

PHASE I ENVIRONMENTAL SITE ASSESSMENT REPORT

November 19, 2019

29-31 Bartlett Street, 663-667 Flushing Avenue, and
1-3 Whipple Street, Brooklyn, NY 11206

EBC Project No: SNA1901

Block 2269, Lot No. 52 & Block 2272, Lot Nos. 49, 51, 52, 53, and 108



Prepared for:

St. Nick's Alliance
2 Kingsland Avenue
Brooklyn, NY 11211



ENVIRONMENTAL BUSINESS CONSULTANTS

1808 MIDDLE COUNTRY ROAD, RIDGE, NEW YORK 11961

PHONE: 631.504.6000 FAX: 631.924.2870

TABLE OF CONTENTS

EXECUTIVE SUMMARY	i
1.0 INTRODUCTION.....	1
1.1 Purpose.....	1
1.2 Detailed Scope of Services	1
1.3 Significant Assumptions	3
1.4 Limitations and Exceptions.....	3
1.5 User Reliance.....	4
2.0 SITE DESCRIPTION.....	5
2.1 Property and Address Location.....	5
2.1.1 Tax Map Number	5
2.1.2 Acreage and Building Size.....	5
2.1.3 Ownership	5
2.1.4 Zoning.....	6
2.2 Current Occupancy and Property Use.....	6
3.0 USER PROVIDED INFORMATION.....	7
3.1 Title Records.....	7
3.2 Environmental Liens.....	7
3.3 Specialized Knowledge.....	7
3.4 Commonly Known or Reasonably Ascertainable Information.....	7
3.5 Valuation Reduction for Environmental Issues	7
3.6 Reason for Performing Phase I ESA.....	7
4.0 SITE GEOLOGY AND HYDROGEOLOGY	8
4.1 Topography and Site Characteristics	8
4.1.1 Elevation	8
4.1.2 Surface Water Bodies.....	8
4.1.3 Soils.....	8
4.2 Groundwater Characteristics.....	9
4.2.1 Depth to the Water and Groundwater Flow Direction.....	9
4.3 Geology.....	9
5.0 SITE HISTORY	10

5.1	Municipal Records Review	10
5.2	Historical Resources Review	15
5.2.1	Sanborn Fire Insurance Map Review	15
5.2.2	Historic Aerial Photograph Review	17
5.2.3	Historic Topographic Map Review	17
5.2.4	Historical City Directory Search	18
5.2.5	Previous Environmental Site Assessments.....	21
5.2.6	Environmental Liens or Activity and Use Limitations	21
5.3	Summary of Site History	22
6.0	REGULATORY AGENCY DATABASE SEARCH.....	24
6.1	Federal Databases	24
6.2	State Databases	27
6.3	Tribal Records and EDR Proprietary Databases.....	36
6.4	Orphan Site Summary.....	37
7.0	SITE RECONNAISSANCE	38
7.1	Site Inspection.....	38
7.2	Methodology and Limiting Conditions.....	38
7.3	Site Description.....	38
7.4	Utilities.....	39
7.5	Surrounding Land Use	39
7.6	Interviews.....	40
7.7	Summary of Environmental Site Features	40
7.7.1	Chemical Use and Storage	40
7.7.2	Hazardous and Non-Hazardous Waste Storage and Disposal.....	40
7.7.3	Underground and Aboveground Storage Tanks.....	40
7.7.4	Sanitary and Stormwater Disposal	41
7.7.5	Polychlorinated Biphenyls	41
7.7.6	Debris, Dumping and Surficial Staining	42
7.7.7	Stressed Vegetation.....	42
7.7.8	Other Environmental Concerns.....	42
8.0	NON-SCOPE CONSIDERATIONS.....	43
8.1	Radon.....	43
8.2	Lead-Based Paint	43
8.3	Asbestos-Containing Materials.....	43
8.4	Wetlands	44
8.5	Mold and Water Damage	44
8.6	Vapor Encroachment	45

9.0	CONCLUSIONS AND RECOMMENDATIONS	46
10.0	ENVIRONMENTAL PROFESSIONAL STATEMENT	49
11.0	REFERENCES.....	50

FIGURES

<u>No.</u>	<u>Description</u>
1	Site Location Map
2	Lot Diagram
3	Tax Map
4	Site Aerial
5A	Zoning Map
5B	Historic Zoning Map
6	Groundwater Flow Map

APPENDICES

APPENDIX A	-	Representative Site Photographs
APPENDIX B	-	Local Government Correspondence
APPENDIX C	-	Historic Information
APPENDIX D	-	Regulatory Agency Database Report
APPENDIX E	-	Prior Reports/Miscellaneous

EXECUTIVE SUMMARY

Environmental Business Consultants (EBC) prepared this Phase I Environmental Site Assessment (ESA) for the undeveloped property located on the north side of Flushing Avenue and Whipple Streets, as well as the north side of Bartlett Street, between Harrison Avenue to the west, and Throop Avenue to the east, in the Broadway Triangle section of the Borough of Brooklyn, New York City, Kings County, New York (hereinafter the “subject property”). The subject property is identified by the street addresses of 29-31 Bartlett Street, 663-667 Flushing Avenue, and 1-3 Whipple Street, and as Borough 3 – Block 2269 – Lot No. 52 and Block 2272, Lot Nos. 49, 51, 52, 53 and 108 on the New York City (NYC) tax maps.

The purpose of the Phase I ESA was to identify and evaluate the presence of recognized environmental conditions. Recognized environmental conditions are defined as the presence or likely presence of any hazardous substances or petroleum products in, on or at a property: (1) due to release to the environment; (2) under conditions indicative of a release to the environment; or (3) under conditions that pose a material threat of a future release to the environment. De minimis conditions are not recognized environmental conditions. The work was conducted in accordance with the American Society for Testing and Materials (ASTM) Standard E 1527-13 (Standard Practices for Environmental Site Assessment: Phase I Environmental Site Assessment Process), 40 CFR Part 312 (Standards and Practices for All Appropriate Inquiry; Final Rule), and EBC’s proposal for services.

EBC was able to establish a history for the property dating back to 1887. According to a review of NYC records, Sanborn maps, aerial photographs, historic city directories, and historic topographic maps, as well as personal interviews, the subject property was developed with approximately nine small 1- to 3-story buildings by at least 1887. These included residences, retail stores, a bakery, a sausage factory and a fur dresser. By 1904, the sausage factory was occupied by a carpenter’s shop and the Bartlett Street property was redeveloped with a 5-story retail building. The carpenter’s shop was a storage building and one of the retail stores along Flushing Avenue was identified as a junk shop by 1918. By 1935, the westernmost building along Flushing Avenue was occupied by a carpenter’s shop, with three additional single and multi-tenant retail stores along Flushing Avenue. An additional storage structure was also constructed north of the retail buildings. The Bartlett Street building was identified as a mixed-use (retail/apartment) building by 1947 and the carpenter’s shop (Flushing Avenue) again identified as a retail store. The easternmost building along Flushing Avenue was identified as a mixed-use (retail, manufacturing and residential) building by 1965. By 1977, the majority

of the Flushing Avenue parcels were shown as undeveloped, with only two mixed-use buildings at the southeastern portion. The remaining Flushing Avenue buildings were demolished between 1979 and 1980.

The subject property is currently undeveloped undeveloped and unpaved with sparse vegetation, except for the far southern portions of the 661 Flushing Avenue parcel, which are concrete-paved. This pavement appears attributable to encroachment by the developer of the western adjacent building, which was recently constructed. Northern portions of the 661 Flushing Avenue parcel are littered with construction debris (brick, concrete, wood and soil). The four remaining parcels along Flushing Avenue and Whipple Street are in use as a construction material/equipment storage yard, which appears to be associated with the eastern adjacent building. A large pile of associated trash and non-hazardous construction debris is present at the southern portion of these parcels. The site perimeters are enclosed with chain-link or wooden construction fencing, except for portions of the eastern boundary of 29 Bartlett Street and the eastern and western boundaries of the Flushing Avenue and Whipple Street parcels, which are boarded by adjacent buildings. Sidewalks are south of the site along Bartlett Street, Flushing Avenue and Whipple Street.

Based on the results of the site inspection, records review and interviews, it was determined that there were no REC or controlled recognized environmental conditions (CRECs) identified for the subject property. However, EBC identified the one historic recognized environmental condition (HREC) and several environmental concerns (ASTM Non-Scope issues/Business Environmental Risks [BERs]). The HREC, environmental concerns/BERs, and EBC's recommendations are summarized as follows:

- The subject property (29-31 Bartlett Street) was listed on the PBS-AST database as having one 3,000-gallon steel aboveground storage tank (AST) containing No. 2 fuel oil, closed/removed in 2012. The property was also cross-referenced on the NYSPILLS database related to one closed spill incident. This spill, which occurred in August 1995, is related to the release of approximately 40 gallons of fuel oil during a delivery. The spill was contained on the sidewalk area and cleaned using sorbents. The New York State Department of Environmental Conservation (NYSDEC) closed the spill within a week. Although, copies of the tank closure and/or the spill remediation reports were not provided, given the nature of the release and the closed status of the AST and spill, EBC considers the site's listing on the PBS-AST and NYSPILLS databases to be a HREC that does not warrant further investigation. A Freedom of Information Act (FOIA) request was made to the NYSDEC for additional information. A response is pending.

- As the majority of the subject property was formerly developed with multiple buildings, there is a potential for fill materials to be present (utilized to backfill the foundations and/or basements of the former structures following their demolition. As no information regarding the nature or source of the fill materials was available for review, there is a potential for contaminated and/or structurally unsuitable fill materials to be present on the site.

Experience with similar projects shows that typical urban fill materials (impacted or clean) that are not excavated to support construction/redevelopment activities can remain on-site, as such we do not foresee an issue related to undisturbed urban fill. However, all urban fill material that is disturbed during any construction/redevelopment project may require sampling for proper disposal and handling.

- The subject property (each of the six parcels) is identified as having E-Air and/or Noise restrictions (E-238), which were determined during the Broadway Triangle Rezoning completed by the City in December 2009 (CEQR 09HPD019K). The Noise E-Designation applies to the five parcels located within Block 2272, and requires that any future residential/commercial development must provide a closed-window condition with a minimum 30 decibels (dBA) window/wall attenuation on all facades to achieve an acceptable indoor noise environment of 45 dBA. In order to maintain a closed-window condition, an alternative means of ventilation must also be provided. Alternative means of ventilation means, but is not limited to, central air conditioning, or through wall air conditioning sleeves fitted with an air conditioner. The Air E-Designation for these lots requires that any new residential and/or commercial development utilize natural gas for the heating, ventilation and air conditioning and that stacks must be 60 feet from the northern and western lot lines to avoid any potential significant adverse air quality impacts. The property at 29-31 Bartlett Street (Block 2269, Lot No. 52) also has an E-Designation for Air. The Air E-Designation for this parcel requires that any new residential and/or commercial development must utilize natural gas as the fuel for heating, ventilation and air conditioning with no stack set back requirements. The presence of E-Noise and Air designations is considered a BER.
- The site inspection identified the presence of small quantities of construction debris (brick, concrete, wood and soil) on the northern portions of the 661 Flushing Avenue parcel and a large pile of assorted trash and non-hazardous construction debris is present at the southern portion of the remaining Flushing Avenue parcels. The trash/debris appears related to un-going development of the eastern and western adjacent apartment buildings. Based on the nature of the observed debris, it is

unlikely that these materials have leached contaminants to the ground and impacted the site. However, EBC recommends these materials be removed and properly disposed in accordance with applicable regulations. In the event that soil impacts (e.g., visible staining) are noted, then EBC recommends soil sampling be conducted to determine the nature and extent of the impacts and determine if additional investigation and/or remediation is warranted.

1.0 INTRODUCTION

1.1 Purpose

This document is a Phase I Environmental Site Assessment (ESA) prepared to determine recognized environmental conditions (RECs) and/or potential environmental concerns (PECs) in connection with the undeveloped property located on the north side of Flushing Avenue and Whipple Streets, as well as the north side of Bartlett Street, between Harrison Avenue to the west, and Throop Avenue to the east, in the Broadway Triangle section of the Borough of Brooklyn, New York City, Kings County, New York (hereinafter the “subject property”). The subject property is identified by the street addresses of 29-31 Bartlett Street, 663-667 Flushing Avenue, and 1-3 Whipple Street, and as Borough 3 – Block 2269 – Lot No. 52 and Block 2272, Lot Nos. 49, 51, 52, 53 and 108 on the New York City (NYC) tax maps (**Figures 1 through 4**). Representative site photographs are included in Appendix A.

1.2 Detailed Scope of Services

This Phase I ESA has been prepared in accordance with procedures established by environmental professionals and in concert with the guidance of regulatory agencies and funding institutions and American Society of Testing and Materials (ASTM) Practice E1527-13, inclusive of the United States Environmental Protection Agency (USEPA) “all appropriate inquiry” requirement published in the Federal Register on November 1, 2005. The USEPA “all appropriate inquiry” requirement establishes specific regulatory requirements for conducting all appropriate inquiries into the previous ownership, uses, and environmental conditions of a property for the purposes of qualifying for certain landowner liability protections under Comprehensive Environmental Response, Compensation and Liability Act (CERCLA).

The purpose of ASTM Practice E1527-13 is to define good commercial and customary practice in the United States of America for conducting an environmental site assessment of a parcel of commercial real estate with respect to the range of contaminants within the scope of CERCLA and petroleum products. As such, the practice is intended to permit a user to satisfy one of the requirements to qualify for the innocent landowner, contiguous property owner, or bona fide prospective purchaser limitations on CERCLA liability; that is, the practices that constitute “all appropriate inquiry into the previous ownership and uses

of the property consistent with good commercial or customary practice” as defined in 42 U.S.C. §9601 (35)(B).

As stated in ASTM Practice E1527-13, the purpose of the Phase I ESA is to identify, to the extent feasible pursuant to the process established by ASTM Practice E1527-13, “*recognized environmental conditions in connection with the subject commercial parcel.*”

The term *recognized environmental conditions*, as defined by ASTM Practice E1527-13 means “...*the presence or likely presence of any hazardous substances or petroleum products in, on or at a property: (1) due to release to the environment; (2) under conditions indicative of a release to the environment; or (3) under conditions that pose a material threat of a future release to the environment. De minimis conditions are not recognized environmental conditions.*”

“*The term is not intended to include de minimis conditions that generally do not present a material risk of harm to public health or the environment and that generally would not be subject of an enforcement action if brought to the attention of appropriate government agencies. Conditions determined to be de minimis are not recognized environmental conditions. A material threat is a physically observable or obvious threat which is reasonably likely to lead to a release that is threatening and might result in impact to human health and the environment.*”

This Phase I Environmental Site Assessment, as required by ASTM Practice E1527-13, specifically consists of the following four components:

1. Records Review;
 - a. Physical settings document review;
 - b. Regulatory database records search;
 - c. Local municipal agency records search; and
 - d. Historic use records search.
2. Site Reconnaissance;
3. Interviews with Past and Present Owners and Occupants; and
4. Evaluation and Reporting.

As stated in Practice E1527-13, there may be environmental issues or conditions at the property, which may be requested by the user to be addressed as part of the Phase I ESA, which are not covered within the

scope of ASTM Practice E1527-13. The issues are referred to as non-scope considerations. The following is a list of non-scope considerations, which may be addressed, in a limited capacity within this Phase I Environmental Site Assessment:

- Radon;
- Lead-Based Paint;
- Asbestos-Containing Materials;
- Wetlands; and
- Mold and Water Damage.

1.3 Significant Assumptions

In preparation of the Phase I Environmental Site Assessment, it is assumed that information provided within the Environmental Database, regulatory agency records, municipal agency records, as well as information obtained from the user is accurate.

1.4 Limitations and Exceptions

The conclusions presented in this report are professional opinions based on the data described in this report. These opinions have been arrived at in accordance with currently accepted engineering and hydrogeologic standards and practices applicable to this location, and are subject to the following inherent limitations:

1. The data presented in this report are from visual inspections, examination of records in the public domain, and interviews with individuals having information about the subject property. The passage of time, manifestation of latent conditions, or occurrence of future events may require further exploration of the subject property, analysis of data, and re-evaluation of the findings, observations, and conclusions presented in this report;
2. The data reported and the findings, observations, and conclusions expressed are limited by the scope of work and defined in ASTM Practice E1527-13. Any deviations from this scope are defined below. Furthermore, the scope of work was defined and developed pursuant to the request of the Client;
3. No warranty or guarantee, whether expressed or implied, is made with respect to the data reported, findings, observations, or conclusions. These are based solely upon site conditions in existence at the time of the investigation, and other information obtained and reviewed by Environmental Business Consultants (EBC);

4. EBC's Phase I ESA report presents professional opinions and findings of a scientific and technical nature. While attempts were made to relate the data and findings to applicable environmental laws and regulations, the report will not be construed to offer legal opinion or representations as to the requirements of, or compliance with, environmental laws, rules, or regulations, or policies of federal, state, or local government agencies. EBC does not assume liability for financial or other losses or subsequent damage caused by or related to any use of this document;
5. The conclusions presented in this report are professional opinions based on data described in this report. They are intended only for the purpose, site location, and project indicated. This report is not a definitive study of contamination at the subject property and should not be interpreted as such. An evaluation of subsurface soil and groundwater conditions was not performed as part of this investigation. As at any site, the actual condition of the groundwater and sub-surface soil cannot be determined without further investigation;
6. This report is based, in part, on information supplied to EBC by third-party sources. While efforts have been made to substantiate this third-party information, EBC cannot attest to the completeness or accuracy of information provided by others; and
7. The Phase I ESA practice does not include any testing or sampling of materials (e.g., soil, water, air, building materials).

1.5 User Reliance

This report was prepared in November 2019 by EBC at the request of Mr. Charles Stewart or St. Nick's Alliance, for use by St. Nick's Alliance, their legal and consulting representatives and other agents authorized to act on their behalf, in conjunction with the sale or lease of the subject property. EBC assumes no liability for use of this report by any person or entity other than those, for which it was prepared.

2.0 SITE DESCRIPTION

2.1 Property and Address Location

The subject property consists of six non-contiguous tax parcels located on the north side of Flushing Avenue and Whipple Streets, as well as the north side of Bartlett Street, between Harrison Avenue to the west, and Throop Avenue to the east, in the Broadway Triangle section of the Borough of Brooklyn, New York City, Kings County, New York. The subject property is identified by the street addresses of 29-31 Bartlett Street, 663-667 Flushing Avenue, and 1-3 Whipple Street (**Figures 1 through 4**).

2.1.1 Tax Map Number

The subject property is designated as Borough 3 –Block 2269 – Lot No. 52 and Block 2272, Lot Nos. 49, 51, 52, 53 and 108 on the NYC tax maps.

2.1.2 Acreage and Building Size

According to New York City Tax Maps, the subject property consists of nine contiguous rectangular- and irregular-shaped tax parcels, totaling 0.33-acre (14,580 square feet). The subject property is currently undeveloped. The 29 Bartlett Street parcel is unpaved with some overgrown vegetation along the eastern perimeter. The 661 Flushing Avenue parcel is partially concrete paved (southern portion), which appears to be associated with the recently constructed building adjacent to the west. The northern portions of this parcel are unpaved, with some construction debris (concrete, brick, wood and soil). The four remaining parcels along Flushing Avenue and Whipple Street, are unpaved, sparsely vegetated and in use as a construction material/equipment storage yard which appears to be associated with the eastern adjacent building. The site perimeters are enclosed with chain-link or wooden construction fencing, except for portions of the eastern boundary of 29 Bartlett Street and the eastern and western boundaries of the Flushing Avenue and Whipple Street parcels, which are boarded by adjacent buildings. Sidewalks are south of the site along Bartlett Street, Flushing Avenue and Whipple Street.

2.1.3 Ownership

According to information maintained by the New York City Department of Finance, the current property owner is identified as NYC Housing Preservation and Development (HPD).

2.1.4 Zoning

According to the City of New York Zoning Maps, the subject property is zoned for residential (R7A) use.

2.2 Current Occupancy and Property Use

The subject property is currently vacant, undeveloped, and unpaved with sparse vegetation, except for the far southern portions of the 661 Flushing Avenue parcel, which are concrete-paved. This pavement appears attributable to encroachment by the developer of the western adjacent building, which was recently constructed. Northern portions of the 661 Flushing Avenue parcel are littered with construction debris (brick, concrete, wood and soil). The four remaining parcels along Flushing Avenue and Whipple Street are in use as a construction material/equipment storage yard, which appears to be associated with the eastern adjacent building. The site perimeters are enclosed with chain-link or wooden construction fencing, except for portions of the eastern boundary of 29 Bartlett Street and the eastern and western boundaries of the Flushing Avenue and Whipple Street parcels, which are boarded by adjacent buildings. Sidewalks are south of the site along Bartlett Street, Flushing Avenue and Whipple Street.

3.0 USER PROVIDED INFORMATION

3.1 Title Records

As of the date of this report the Client did not engage EBC to perform a Chain of Title review nor was a Chain of Title provided for review.

3.2 Environmental Liens

An environmental lien is a charge, security or encumbrance upon title to a property to secure the payment of a cost, damage, debt, obligation, or duty arising out of response actions, cleanup or other remediation of hazardous substances or petroleum products upon a property, including, but not limited to, liens imposed pursuant to CERCLA 42 USC § 9607 (1) & 9607(r) and similar state and local laws. The user has not made EBC aware of any environmental liens against the subject property and has not requested that EBC perform an environmental lien search for the subject property.

3.3 Specialized Knowledge

The user has not made EBC aware of any specialized knowledge regarding the chemicals or processes formerly in use at the subject or surrounding properties.

3.4 Commonly Known or Reasonably Ascertainable Information

The user has not made EBC aware of any commonly known or reasonably ascertainable information regarding the past uses of the Subject property, specific chemicals in use at the Subject property or any spills, chemical releases or environmental cleanups at the Subject property.

3.5 Valuation Reduction for Environmental Issues

The user has not made EBC aware of any valuation reduction regarding the sale price of the property.

3.6 Reason for Performing Phase I ESA

The Phase I ESA was performed to identify recognized environmental conditions at the Subject property as part of the due diligence to support the acquisition of the property by St. Nick's Alliance.

4.0 SITE GEOLOGY AND HYDROGEOLOGY

4.1 Topography and Site Characteristics

4.1.1 Elevation

The topography of the site and surrounding area was reviewed from the United States Geological Survey (USGS) 7.5-minute series topographic map for the Brooklyn, NY Quadrangle (**Figure 4**). The elevation of the subject property is approximately 14 feet above mean sea level (amsl). The subject property is relatively flat with the general topographic gradient sloping downward to the northwest.

4.1.2 Surface Water Bodies

There are no surface water bodies on or adjacent to the subject property. The nearest natural surface water body is English Kills, located approximately 0.95 mile northeast of the subject property, at its closest point.

4.1.3 Soils

The U.S. Department of Agriculture's (USDA) Soil Conservation Service (SCS) leads the National Cooperative Soil Survey (NCSS) and is responsible for collecting, storing, maintaining and distributing soil survey information for privately owned lands in the United States. Soil maps, based on the State Soil Geographic (STATSGO) Database, are compiled by generalizing more detailed Soil Survey Geographic (SSURGO) database maps.

According to the STATSGO data, the soil component in the vicinity of the subject property is identified as Urban Land and is described as having a variable surface texture. The STATSGO database states that additional subordinate soil types may be present in the general vicinity of the subject property. These soil types are described as mainly loamy sand and silt loam. Deeper soil types consist of very gravelly, loamy sand, unweathered bedrock and stratified sandy loam.

Additional information regarding the soil classification is also included in on Page A-4 of the Environmental Data Resources, Inc. (EDR) database report (Appendix D).

4.2 Groundwater Characteristics

4.2.1 Depth to the Water and Groundwater Flow Direction

Estimated groundwater levels and flow directions may vary due to seasonal fluctuations in precipitation, local usage demands, geology, underground structures, or de-watering operations. Generally, groundwater flow typically mimics surface topography and will also tend to flow towards nearby bodies of water. Information contained in the EDR database report, the USGS Water-Table and Potentiometric-Surface Altitudes in the Upper Glacial, Magothy and Lloyd Aquifers Beneath Long Island, March-April 2013 (**Figure 6**), the USGS web site and topographic map were used to estimate groundwater depth and flow direction.

Based upon a surface elevation of 14 feet amsl, the depth to groundwater in the vicinity of the subject property is approximately 9 feet below grade surface (bgs). Groundwater is expected to flow to the north-northwest, consistent with the regional trend.

A review of well data available from the USGS indicates that the nearest USGS monitoring well with groundwater measurement data (K1237.1) is located approximately one-eighth mile southeast of the subject property. The well has an unspecified elevation of and is screened in the Upper Glacial aquifer at a depth of 63 feet below grade. A total of 239 groundwater measurements were collected from this well between January 1941 and August 1953 with groundwater elevations ranging from -36.53 to -10.35 feet amsl.

4.3 Geology

According to the USGS Ground Water Atlas of the United States, New York region (1995) and the USGS Hydrogeologic Framework of Long Island, New York, the site is situated within the Coastal Plain physiographic province. The Coastal Plain physiographic province is characterized by layers of Cretaceous age sediments (primarily clay, sand and gravel) overlying igneous and metamorphic rocks that crop out in Connecticut. The surface of these rocks slopes to the southeast, and the overlying Coastal Plain sediments slope and thicken in the same direction. Quaternary glacial deposits (primarily outwash sand and gravel) cover the Coastal Plain sediments on Long Island to depths of as much as 600 feet. In the area of the site, bedrock is present at a depth of approximately 175 feet below grade and is overlain by the Lloyd Aquifer, the Gardiners Clay, and the Upper Glacial Aquifer, with the Magothy Aquifer absent from the geologic sequence. In addition, the site is located near the northern extents of the Raritan Confining Unit and Jameco Aquifer, which may also be present beneath the site (between the Lloyd Aquifer and the Gardiners Clay).

5.0 SITE HISTORY

5.1 Municipal Records Review

As the subject property is located in the Borough of Brooklyn, New York City, Kings County, on-line records searches were conducted or Freedom of Information Act (FOIA) requests were sent to the following agencies: New York City Department of Finance, New York City Registrar, New York City Department of Buildings, the New York City Fire Department, the New York City Department of Environmental Protection (NYCDEP), the New York City Department of Health (NYCDOH), and the New York State Department of Environmental Conservation (NYSDEC) requesting available regulatory information regarding the subject property. Regulatory agencies usually take six to eight weeks to process FOIA requests. Responses/information received to date are included in Appendix B. Any additional responses will be reviewed and forwarded upon receipt. As of the date of this report, the following information has been received:

New York City Department of Finance

The following is a summary of pertinent information obtained:

Tax Lot:	Borough 3 – Block 2269 – Lot No. 52
Address:	29-31 Bartlett Street
Owner:	NYC HPD
Lot Size:	50 by 100 feet – rectangular
Building Class:	V1 – Vacant land, zoned commercial
Zoning:	Residential (R7A) with a C2-4 commercial overlay

Tax Lot:	Borough 3 – Block 2272 – Lot No. 49
Address:	1-3 Whipple Street
Owner:	NYC HPD
Lot Size:	27.58 by 119 feet – irregular
Building Class:	V1 – Vacant land, zoned commercial
Zoning:	Residential (R7A) with a C2-4 commercial overlay

Tax Lot: Borough 3 – Block 2272 – Lot No. 51
Address: 667 Flushing Avenue
Owner: NYC HPD
Lot Size: 25 by 86 feet – irregular
Building Class: V1 – Vacant land, zoned commercial
Zoning: Residential (R7A) with a C2-4 commercial overlay

Tax Lot: Borough 3 – Block 2272 – Lot No. 52
Address: 665 Flushing Avenue
Owner: NYC HPD
Lot Size: 25 by 80 feet – rectangular
Building Class: V1 – Vacant land, zoned commercial
Zoning: Residential (R7A) with a C2-4 commercial overlay

Tax Lot: Borough 3 – Block 2272 – Lot No. 53
Address: 43 Bartlett Street
Owner: NYC HPD
Lot Size: 25 by 80 feet – rectangular
Building Class: V1 – Vacant land, zoned commercial
Zoning: Residential (R7A) with a C2-4 commercial overlay

Tax Lot: Borough 3 – Block 2272 – Lot No. 108
Address: Bartlett Street
Owner: NYC HPD
Lot Size: 25 by 20 feet – rectangular
Building Class: V1 – Vacant land, zoned commercial
Zoning: Residential (R7A) with a C2-4 commercial overlay

New York City Department Buildings

Computerized Property Profile Overviews (PPOs) available from the New York City Department of Buildings (NYCDOB) Building Information System (BIS) website were reviewed for information regarding the subject property. Pertinent information regarding the subject property is summarized below:

Block 2269, Lot No. 52 – 29-31 Bartlett Street

According to the PPO, 16 Actions are listed for this parcel: eight alteration permits, two undated and the others dated in 1902 (2), 1907, 1925 (2) and 1929; two elevator permits, both dated in 1933; one oil burner application, dated in 1929; two new building notices, both undated; one plumbing permit, dated in 1911; one plumbing repair slip, dated in 1929; and one unknown/unspecified item, dated in 1909.

Twenty-eight DOB violations and two Environmental Control Board (ECB) violations are listed for this parcel. Twenty-six of the DOB violations and both of the ECB violations are identified as closed/resolved. The two open DOB violations, dated 1962 and 1995, are related to an unspecified issue (1962) and an unsafe building (1995). While the open violation does not appear to represent an environmental concern, action should be taken to resolve them with the appropriate agency.

Four Complaints are listed for this parcel, dated between April 1995 and March 2018, and are related to an unsafe building, unpermitted sidewalk sheds (2) and a demolition issue. However, each of the Complaints is listed as closed/resolved.

Four Jobs/Filings and two ARA/LAA jobs are listed for this parcel. A summary of the Jobs/Filings and ARA/LAA jobs are provided with the DOB records in Appendix B.

Block 2272, Lot No. 49 – 1-3 Whipple Street

According to the PPO, 12 Actions are listed for this parcel: two alteration permits, dated in 1941 and 1965, one building notice, dated in 1961; one demolition permit, dated in 1941; one electric sign permit, dated in 1952; one plumbing repair slip, dated in 1948; two unsafe building notices, dated in 1940 and 1978; and three unknown/unspecified items, dated in 1919, 1973, and 1975.

Four DOB violations and no ECB violations are listed for this parcel. Each of the DOB violations is identified as closed/resolved.

No Complaints, Jobs/Filings, or ARA/LAA jobs are listed for this parcel.

Block 2272, Lot No. 51 – 667 Flushing Avenue

According to the PPO, two Building Identification Numbers (BINs) are listed for this parcel. Information associated with these BINs is as follows:

BIN No. 3815227

Twenty-five Actions are listed for this BIN: six alteration permits, dated in 1939, 1942, 1946, 1965, and 1970 (2); one Certificate of Occupancy (C/O), dated in 1971; one demolition permit, dated in 1979; one docket item, dated in 1975; one oil burner application, dated in 1947, one plumbing permit, dated in 1911, one plumbing and drainage permit, dated in 1946; and eight unknown or unspecified actions, three undated and the others dated in 1917, 1930, 1938 (2) , and 1970. The C/O indicate that the parcel was developed with a 1-story garage building for three cars (1923).

Six DOB violations and no ECB violations are listed for this BIN. Each of the DOB violations is identified as closed/resolved.

No Complaints, Jobs/Filings or ARA/LAA jobs are listed for this BIN.

BIN No. 3048320

Twenty-three Actions are listed for this BIN: 18 alteration permits, dated in 1916 (3), 1921 (2), 1931 (3), 1932 (4), 1935 (4), and 1961 (2); one building notice, dated in 1955; two C/Os, dated in 1935 and 1962; and two electric sign permits, both dated 1933. The C/Os indicates that the parcel was developed with a 5-story industrial (light manufacturing and storage) building with a basement (1935) and a 3-story retail/storage building with a basement (1962).

One DOB violation and no ECB violations are listed for this BIN. The DOB violation, dated in May 2019, is related to failure to file an energy benchmark report, and remains open/active. While the open violation does not appear to represent an environmental concern, action should be taken to resolve it with the appropriate agency.

One Complaint is listed for this BIN, dated in March 2018, and are related to construction work being conducted despite a stop work order. However, the Complaint is listed as closed/resolved.

No Jobs/Filings or ARA/LAA jobs are listed for this BIN.

Block 2272, Lot No. 52 – 665 Flushing Avenue

According to the PPO, 12 Actions are listed for this parcel: six alteration permits, dated in 1919, 1928 (3), 1929, and 1954; one C/O, dated in 1930; one demolition permit, dated in 1971; one fire escape permit, undated; one plumbing repair slip, dated in 1965; and two unsafe building notices, dated in 1966 and 1969.

The C/O indicates that the parcel was developed with a 3-story mixed-use (retail/residential) building with a basement (1930).

Two DOB violations and no ECB violations are listed for this parcel. Both of the DOB violations are identified as closed/resolved.

No Complaints, Jobs/Filings, or ARA/LAA jobs are listed for this parcel.

Block 2272, Lot No. 53 – 663 Flushing Avenue

According to the PPO, five Actions are listed for this parcel: two alteration permits, both dated in 1955; one C/O, dated in 1959; one demolition permit, dated in 1966; and one unsafe building notice, dated in 1970. The C/O indicates that the parcel was developed with a 5-story mixed-use (retail/residential) building with a basement (1959).

Block 2272, Lot No. 108 - Bartlett Street

No DOB records were available for this parcel.

Copies of the DOB records are included in Appendix B.

New York City Fire Department

Freedom of Information Law (FOIL) application FOIL applications were forwarded to the New York City Fire Department (FDNY) on November 19, 2019. Responses from the FDNY are pending.

New York City Department of Health

A FOIL application was forwarded to the New York City Department of Health (NYCDOH) on November 19, 2019. A response from this agency is pending.

New York City Department of Environmental Protection

A FOIL application was forwarded to the New York City Department of Environmental Protection (NYCDEP) on November 95, 2019. A response from this agency is pending.

New York State Department of Environmental Conservation

A FOIL application was forwarded to the New York State Department of Environmental Conservation (NYSDEC) on November 19, 2019. A response from this agency is pending.

5.2 Historical Resources Review

5.2.1 Sanborn Fire Insurance Map Review

EDR conducted a search of available Sanborn Fire Insurance Maps for the subject property and immediate surrounding area. Fire Insurance Maps were provided for the years 1887, 1904, 1918, 1935, 1947, 1950, 1965, 1977, 1979, 1980, 1981, 1982, 1984, 1986, 1987, 1989, 1991, 1992, 1993, 1995, 1996, 2001, 2002, 2003, 2004, 2005, 2006 and 2007 (Appendix C). EBC's review of the Sanborn Maps is provided on the following table:

Date	Comments
1887-1904	<p>Subject Property: Shown as four tax parcels, each fronting south along either Flushing Avenue or Whipple Street, and developed with a single 3-story retail building. The western building is identified as a bakery and the two eastern buildings are identified as having two store fronts each. A residence and a small sausage factory are also present at the northeastern portions. The 29-31 Bartlett Street property is shown as two small parcels, each developed with a small 2-story residence. A fur dresser is also present at the northern portion of the 31 Bartlett Street parcel. The 1904 map shows the sausage factory as a carpenter's shop. In addition, the Bartlett Street parcels are being re-developed with a 5-story retail building.</p> <p>Surrounding Properties: The Flushing Avenue properties are bounded to the north, east and west by dense, low-rise retail and residential development, with Bartlett Street further to the north and Harrison Avenue further to the west. Flushing Avenue and Whipple Street are to the south, followed by dense, low-rise retail development. The Bartlett Street property is bordered to the north, east and west by low-rise retail and residential development, including a pickle factory (east) and a Teutonia Hall (north). Bartlett Street is to the south, followed by low-rise retail and residential buildings. The pickle factory is no longer depicted on the 1904 map and a wheelwright shop is shown north of the Bartlett Street parcel.</p>
1918	<p>Subject Property: Developed consistent with the 1904 map depiction, except that the carpenter's shop is shown as a storage building and one of the retail stores along Flushing Avenue is identified as a junk shop. The 5-story retail building at 29-31 Bartlett Street has been completed.</p> <p>Surrounding Properties: Also developed generally consistent with their 1904 map depictions, except that an undeveloped parcel is to the north and a bottling works is to the northeast of the Flushing Avenue parcels. In addition, the hall north of the Bartlett Street parcel is now identified as an armory. In addition, a tailor's shop is to the northeast and a soda water factory is further to the north.</p>
1935	<p>Subject Property: Developed consistent with the 1918 map depiction, except that the westernmost retail building along Flushing Avenue is now identified as a carpenter's shop. Two small 1-story storage structures are present north of the carpenter's shop and an additional 1-story structure has been constructed on the central portion of the 665 Flushing Avenue parcel.</p> <p>Surrounding Properties: Also developed generally consistent with their 1918 map depictions, except that a stone yard and retail store are to the north and a tin smith and mattress manufacturer are to the south of the Flushing Avenue parcels. The properties to the north and west of the Bartlett Street parcel have been redeveloped with a large garage.</p>

1947-1950	<p>Subject Property: Developed consistent with the 1935 map depiction, except that the westernmost building along Flushing Avenue is again identified as a retail store. The stone yard north of the Flushing Avenue parcels has been developed with a 1-story building associated with the adjacent bottling works. In addition, the Bartlett Street building is identified as a mixed-use (retail and apartment) building.</p> <p>Surrounding Properties: Also developed generally consistent with their 1935 map depictions, except that the tin smith and mattress works across Flushing Avenue are now identified as retail stores. The garage to the north and west of the Bartlett Street parcel are now identified as occupied by the Charles Pfizer & Co., Inc., including a carpenter shop. Properties further to the northwest (SE corner of Harrison Avenue and Gerry Street) are undeveloped. The 1950 map shows a storage shed northwest of the Pfizer facility.</p>
1965	<p>Subject Property: Developed consistent with the 1950 map depiction.</p> <p>Surrounding Properties: Also developed generally consistent with their 1950 map depictions, except that the bottling works north of the Flushing Avenue parcels is identified as a vacant office and an undeveloped parcel is to the northeast. The existing park is also visible further to the east. A retail dry cleaner is further west also Harrison Avenue. The Pfizer facility west of the Bartlett Street parcel has been expanded and subdivided to include a welding shop and a metal works in addition to the carpenter shop. A storage building is to the east of the Bartlett Street property.</p>
1977-1979	<p>Subject Property: Developed consistent with the 1965 map depiction, except that the northern and western portions of the Flushing Avenue parcels are now undeveloped. A commercial/retail building (667 Flushing Avenue) and an industrial/retail building (1-3 Whipple Street) remain at the southeastern portion.</p> <p>Surrounding Properties: A vacant building is north of the Flushing Avenue property, with a garage to the northeast. An undeveloped parcel is to the east, followed by retail stores, with Harrison Avenue beyond. Flushing Avenue and Whipple Street are to the south, followed by retail stores and an undeveloped parcel. An apartment building is to the east, followed by an undeveloped parcel and the existing park. Properties surrounding the Bartlett Street property are developed consistent with their consistent with the 1965 map depictions, except that a vacant building and several undeveloped lots are further to the east. The vacant building has been demolished by 1979.</p>
1980-1987	<p>Subject Property: Developed consistent with the 1979 map depiction, except that the remaining structures on the Flushing Avenue parcels have been demolished.</p> <p>Surrounding Properties: Developed generally consistent with their 1979 map depictions, except that additional undeveloped lots are visible further to the east and northeast of the Bartlett Street property. The properties to the east, west and northwest of the Flushing Avenue parcels are undeveloped beginning on the 1981 map. The properties north of the Flushing Avenue parcels are developed with a warehouse/office building beginning on the 1986 map.</p>
1989-1993	<p>Subject Property: Developed consistent with the 1987 map depiction.</p> <p>Surrounding Properties: Developed generally consistent with their 1987 map depictions, except that warehouse/office building north of the Flushing Avenue parcels is identified as an auto repair shop.</p>
1995-2007	<p>Subject Property: Developed consistent with the 1993 map depiction.</p> <p>Surrounding Properties: Developed generally consistent with their 1993 map depictions, except that the properties across Flushing Avenue to the south and southwest have been redeveloped with multiple apartment buildings.</p>

The Sanborn maps did not identify the presence of gasoline or other storage tanks on the subject property, and there is no evidence of historical industrial, agricultural or other environmentally sensitive (i.e., dry cleaner) usage which would indicate a potential environmental risk to the property. However, the maps from 1887 through 2007 show that the subject property was developed with one or more commercial/retail and/or

residential buildings. Following demolition, the building basements (if present) and/or foundations were backfilled to grade. Fill material may have included construction and demolition (C&D) debris associated with the building demolition and/or material from an unknown off-site source. As no documentation regarding the nature or source of the fill materials utilized to backfill the basements of the former buildings following their demolition was provided for review, there is a potential for contaminated and/or structurally unsuitable fill materials to be present on the site. The potential presence of undocumented fill material is considered a Business Environmental Risk (BER).

5.2.2 Historic Aerial Photograph Review

EDR conducted a search and provided copies of available historical aerial photographs showing the subject and surrounding properties. Aerial photographs were provided for the years 1924, 1951, 1954, 1961, 1966, 1974, 1976, 1980, 1984, 1991, 1994, 2006, 2009, 2013, and 2017 (Appendix C). However, given that the historical use of the site was established through a review of a Sanborn Maps, city directories and topographic maps, EBC determined that the historical use of the site has been properly assessed, and, therefore, the historic aerials were only briefly reviewed for evidence of significant differences and to fill in time gaps (if any).

The photographs do not show any evidence of historic water bodies, significant re-grading, mining or historic dumping activities, which would indicate a potential environmental risk to the property. In addition, due to the long term, dense urban use of the subject property and surrounding areas, the aerial photographs did not provide significant details regarding potential environmental concerns at the site or surrounding properties.

5.2.3 Historic Topographic Map Review

EBC reviewed the 2016 Brooklyn, NY USGS topographic quadrangle maps, as well as available historic topographic quadrangle maps provided by EDR. EBC's review of the topographic maps is provided on the following table:

Date	Comments
1897-1900	<p>Subject Property: Shaded black, indicating that it is developed with one or more structures, consistent with the dense low-rise retail and residential development depicted on the 1887 and 1904 Sanborn maps (see Section 5.2.1). Open yard areas are also visible at the rear of each parcel.</p> <p>Surrounding Properties: Shaded mostly black indicating they are densely developed with buildings. Narrow unshaded areas are in the center of most blocks to depict open yards. Surrounding roadways, including Gerry, Bartlett and Whipple Streets and Flushing, Harrison and Throop Avenues are visible consistent with their current configuration.</p>

1947	<p>Subject Property: The Bartlett Street parcel is shaded black, indicating that it is completely developed with one or more structures, consistent with the retail/residential building depicted on the 1947 Sanborn map. The Flushing Avenue parcels also appear densely developed; however, they are partially obscured by map text.</p> <p>Surrounding Properties: Shaded mostly black indicating they are densely developed with buildings. Narrow unshaded areas are in the center of most blocks to depict open yards. A school is further to the east (west side of Throop Avenue between Bartlett and Whipple Streets). Surrounding roadways, including Gerry, Bartlett and Whipple Streets and Flushing, Harrison and Throop Avenues are visible consistent with their current configuration. Subway lines are further east along Broadway and further west, along Union Avenue.</p>
1956-1995	<p>Subject Property: Shaded pink to indicate dense, urban development with no improvements depicted.</p> <p>Surrounding Properties: Shaded pink to indicate dense, urban development with no improvements depicted, except for a school (PS 168) to the east (west side of Throop Avenue between Bartlett and Whipple Streets). Surrounding roadways, including Gerry, Bartlett and Whipple Streets and Flushing, Harrison and Throop Avenues are visible consistent with their current configuration. Several churches are further to the east.</p>
2013-2016	<p>Subject and Surrounding Properties: The 2013 through 2016 maps do not depict any buildings or other structures. Surrounding roads are visible, consistent with their current configuration. A school is located further to the west, beyond Harrison Avenue.</p>

EBC's historic topographic map review did not reveal evidence of recognized environmental conditions in connection with the site or adjoining properties.

5.2.4 Historical City Directory Search

EDR conducted a search and provided copies of available historical city directory listings for the subject and adjacent properties. The historical city directory listings (Appendix D) were reviewed, to identify information regarding past uses of the subject and surrounding properties to determine if historical usage represented a REC to the subject property.

Date	Comments
1928	<p>Subject Property: M. Rothkopf Store Fixtures (663); H Roofing & Tinsmith Supply (665); and the names of individuals</p> <p>Surrounding Properties: Pachenker Mattresses (656); OK Press (658); Jankowitz Store Fixtures (659); Horvath & Titelbaum Store Fixtures (661); Deluxe Mattress Co. (664); Gluckman Tobacco & Confectionary (668); S. Bieder Store Fixtures (669); Service Showcase Co. (670); Grossman Stationary (672); Popowitz Quilts (676); and the names of individuals</p>
1934	<p>Subject Property: M. Rothkopf Store Fixtures (663); F. Bieder Store Fixtures (665); H. and the names of individuals</p> <p>Surrounding Properties: Pachenker Mattresses (656); Gray & Tobias Plumbers (658); Jankowitz Store Fixtures (659); Capital Store and Office Fixture Co. (661); S. Siesser Store Fixtures (662); Deluxe Mattress Co. (664); Grossman Stationary and Flushing Metal Ceiling Co. (672); Popowitz Quilts (676); A. Locher Meats (24 Bartlett); Jacobs & Halpern Bottling Works (28 Bartlett); and the names of individuals</p>

1940	<p>Subject Property: A&B Yarn Co. (663) and F. Bieder Store Fixtures (665)</p> <p>Surrounding Properties: Pachenker Mattresses (656); Jankowitz Store Fixtures (659); S. Siesser Store Fixtures (660); Kirshnerman Roofing & Tinsmith Supply (661); J. Joseph Store Fixtures (664); Gutstein Store Fixture Co. (668); Flushing Metal Ceiling Corp. and Five Boro Exterminators (670); Acme Soda Fountain Co. and Maltz & Ross, Inc. (672); Lefferts Mattress & Bedding Co. (676); J. Turkin Stationary (22 Bartlett); Jacobs & Halpern Beverages, and Jacobs Bottling Works (28 Bartlett); and the names of individuals</p>
1945	<p>Subject Property: A&B Yarn Co. (663)</p> <p>Subject Property: S. Siesser Store Fixtures (660); J. Joseph Store Fixtures (664); Kirshnerman Roofing & Tinsmith Supply (666); Stone Furniture Co. and New Deal Store Fixtures (668); Flushing Metal Ceiling Corp. and Five Boro Exterminators (670); Acme Fountain & Carbonic Gas Co. and Five Boro Soda Fountain Corp. (672); Old Reliable Store Fixture Co. (676); W. Koenig Stationary (22 Bartlett); Golden Rod Fruit Beverages, Jacobs & Halpern Beverages, and Jacobs Bottling Works (28 Bartlett); and the names of individuals</p>
1949	<p>Subject Property: A&B Yarn Co and F&K Store Fixture Co. (663); F. Bieder Store Fixtures (665); M. Ortiz Grocery (667); S. Siegal Grocery (29 Bartlett); and the names of individuals</p> <p>Surrounding Properties: Pachenker Mattresses (656); S. Siesser Store Fixtures (660 and 662); J. Joseph Store Fixtures (664); Kirshnerman Roofing & Tinsmith Supply (666); Liquid Soda Fountain Co. and C&F Store Fixture Co. (668); Flushing Metal Ceiling Corp. and Five Boro Exterminators (670); Modern Metal Craft, Lynch Plate Glass & Mirror Works and Konchan Metal Craft (671); Five Boro Soda Fountain Corp. (672); Harry Store Fixtures and Old Reliable Store Fixture Co. (676); W. Koenig Stationary (22 Bartlett); Pepsi Cola Metropolitan Bottling (28 Bartlett); and the names of individuals</p>
1960	<p>Subject Property: Dave's Luncheonette (658); F. Bieder Store Fixtures (665); Ball Glass Co. and S. Steckler Glass (667); S. Siegal Grocery (29 Bartlett); and the names of individuals</p> <p>Surrounding Properties: Pachenker Mattresses (656); Ideal Photo Service (659); Arista Foods (661); S. Siesser Store Fixtures (662); Greenberg Metal Ceilings and J. Joseph Store Fixtures (664); Kirshnerman Roofing & Tinsmith Supply (666); Ever Ready Kitchen Equipment (669); Metropolitan Acoustics; Flushing Metal Ceiling Co., Flushing Lumber & Builders Supply (670); Perfect Casting Co, and Frank & Son Dental Casting (671); Harry Store Fixtures and Old Reliable Store Fixture Co. (676); Asencio Candy Store (24 Bartlett); and the names of individuals</p>
1965	<p>Subject Property: F. Bieder Store Fixtures (665) and the names of individuals</p> <p>Surrounding Properties: Pachenker Mattresses (656); Dave's Luncheonette (658); Ideal Photo Service (659); J. Joseph Store Fixtures (664); Ever Ready Kitchen Equipment (669); Flushing Supply Corp. (670); Metropolitan Acoustics (672); Harry Store Fixtures and Old Reliable Store Fixture Co. (676); and the names of individuals</p>
1970	<p>Subject Property: El Encanto Barber Shop (667) and the names of individuals</p> <p>Surrounding Properties: Pachenker Mattresses (656); Dave's Luncheonette (658); J. Joseph Store Fixtures (664); Ever Ready Kitchen Equipment (669); Flushing Supply Corp. (670); Metropolitan Acoustics and Flushing Ceiling Co. (672); Harry Store Fixtures and Old Reliable Store Fixture Co. (676); and the names of individuals</p>
1973	<p>Subject Property: The names of individuals</p> <p>Surrounding Properties: Pachenker Mattresses (656); Ever Ready Kitchen Equipment, Commercial Refrigeration, and Acme Soda Fountain Co. (669); Flushing Supply Corp. (670); Old Reliable Store Fixture Co. (676); Lafayette Store Contractors (669); and the names of individuals</p>
1976	<p>Subject Property: The names of individuals</p> <p>Surrounding Properties: Pachenker Mattresses (656); Ideal Photo Service (659); Lafayette Store Contractors, Acme Soda Fountain, Harry Store Fixtures and Old Reliable Store Fixture Co. (676); Junior Men Hair Stylist (22 Bartlett) and the names of individuals</p>
1980	<p>Subject Property: "Address not Listed in Research Source"</p> <p>Surrounding Properties: Flushing Supply Corp. (670) and Harry Store Fixtures (676)</p>

1985	Subject Property: The names of individuals Surrounding Properties: Flushing Supply Corp. (670); Old Reliable Store Fixture Co. (676); Old Reliable Store Fixture Co. (676); Willie's Bus, Truck & Car Repair (28 Bartlett); Modern Carting Co. (30 Bartlett Street); and the names of individuals
1992	Subject Property: The names of individuals Surrounding Properties: Kent Store Equipment (664); OA Equipment (666); Flushing Supply Corp. (670); Old Reliable Store Fixture Co. (676); Alba Carting Co. (30 Bartlett Street); and the names of individuals
1997	Subject Property: Willie's Bus, Truck & Car Repair (28 Bartlett) and the names of individuals Surrounding Properties: Kent Store Equipment and Kent Kool Refrigeration (664); OA Equipment (666); Flushing Supply Corp. (670); Harry Store Fixtures and Old Reliable Store Fixture Co. (676); Clinton Hill Towing, Muffler Master, Inc., and Uniauto Repair Corp. (28 Bartlett) and the names of individuals
2000	Subject Property: "Address not Listed in Research Source" Surrounding Properties: Batista Refrigeration (664); Flushing Supply Corp. (670); Old Reliable Store Fixture Co. (676); Lurem Suppliers & Designers (24 Bartlett); Muffler Master, Inc., and Uniauto Repair Corp. (28 Bartlett); and the names of individuals
2005	Subject Property: "Address not Listed in Research Source" Surrounding Properties: MS USA (661); Greg Refrigeration (664); Flushing Supply Corp. (670); Old Reliable Store Fixture Co. (676); Harry Store Fixtures (676); Clinton Hill Towing, Muffler Master, Inc., and Uniauto Repair Corp. (28 Bartlett); and High Tech Auto Repair (30 Bartlett); and the names of individuals
2010	Subject Property: "Address not Listed in Research Source" Surrounding Properties: Los Conejos Social Club (658); El Utuadeno Social Club (659); M&S Demolition & Rubbish Removal (661); Batista Refrigeration and Freeport Construction (664); Normal Design and Children's Room of Brooklyn (666); Flushing Supply Corp. (668); Flushing Supply Corp. and Midway Distributing Corp. (670); National Building Centers (672); Imagine Ali.Com and Old Reliable Store Fixture Co. (676); Muffler Master, Inc., and Uniauto Repair Corp. (28 Bartlett) and High Tech Auto Repair (30 Bartlett)
2014	Subject Property: "Address not Listed in Research Source" Surrounding Properties: Supreme Appraisal Services (652); Los Conejos Social Club (658); Wyckoff Gift Thrift Shop (659); BB Refrigeration (664); Normal Design and Children's Room of Brooklyn (666); Flushing Supply Corp. (668); Flushing Supply Corp. and Midway Distributing Corp. (670); National Building Centers (672); Caja Design and Old Reliable Store Fixture Co. (676); B Auto Repair (24 Bartlett); and High Tech Auto Repair, A&M Auto Repair and J&M Auto Service (30 Bartlett)

Note: Addresses shown in () are on Flushing Avenue unless noted otherwise.

EBC's city directory review did not reveal evidence of recognized environmental conditions in connection with the subject property. EBC notes that the subject and nearby properties were identified as various commercial/retail, industrial and/or residential uses since 1928, including several manufacturing facilities, auto repair shops, and dry cleaners. Given the time of operation for these facilities and their potential prior use, the area cannot be confirmed of having no subsurface impacts; however, no specific operation or activity was noted that warrants additional investigation at this time. EBC notes that several of the adjacent/surrounding properties were listed on various regulatory databases indicating hazardous waste

generation, petroleum storage and/or petroleum releases; however, these listings are further discussed in Section 6, and determined unlikely to present a significant environmental concern to the subject property.

5.2.5 Previous Environmental Site Assessments

No previous ESAs or information regarding previous environmental investigations/reports for the subject property were provided to EBC for review by the property owner or their representatives.

5.2.6 Environmental Liens or Activity and Use Limitations

A search was conducted for Activity and Use Limitations (AULs) associated with the subject property, more specifically Institutional Controls (ICs) and/or Engineering Controls (ECs), which have been placed upon the property as a result of environmental issues identified at the property. In the City of New York, information on such AULs is maintained by the City of New York Department of City Planning (NYCDPC) and is commonly depicted on zoning maps with an “E” designation, as well as maintained within Chain of Title Records. For a site to be designated with an “E” restriction, several criteria must be met. First, a property must be included within a designated re-zoning area, then the property must be identified as a “Potential” or “Projected” re-development property, and finally, the site must be listed on one or more environmental regulatory databases as listed in the ASTM standard, be adjacent to such a site, and/or have historical usage associated with hazardous materials with the potential to impact human health and/or the environment should a release have occurred. Sites with an “E” designation require additional investigation and/or remediation be performed in order to determine if the historical use of a property, typically manufacturing or chemical usage, have impacted the site. No change of use or development requiring a building permit will be issued for an “E” designated site without approval from the New York City Office of Environmental Remediation (NYCOER). The subject property was identified with an “E” designation, which is further discussed in Section 6.2 of this report.

The search for environmental liens and AULs also included a review of information available from the New York City Department of Finance, New York City DOB, the EDR database report, City of New York Environmental Quality Review Requirement Declarations, City of New York Zoning maps, and the NYCDPC and NYCOER websites.

The City of New York Environmental Quality Review (CEQR) Requirement Declarations and City of New York Zoning maps and website, as well as the EDR database report, indicate that the subject property (each of the six parcels) is identified as having E-Air and/or Noise restrictions (E-238), which were determined during the Broadway Triangle Rezoning completed by the City in December 2009 (CEQR 09HPD019K). The Noise E-Designation applies to the five parcels located within Block 2272, and requires that any future

residential/commercial development must provide a closed-window condition with a minimum 30 decibels (dBA) window/wall attenuation on all facades to achieve an acceptable indoor noise environment of 45 dBA. In order to maintain a closed-window condition, an alternative means of ventilation must also be provided. Alternative means of ventilation means, but is not limited to, central air conditioning, or through wall air conditioning sleeves fitted with an air conditioner. The Air E-Designation for these lots requires that any new residential and/or commercial development utilize natural gas for the heating, ventilation and air conditioning and that stacks must be 60 feet from the northern and western lot lines to avoid any potential significant adverse air quality impacts. The property at 29-31 Bartlett Street (Block 2269, Lot No. 52) also has an E-Designation for Air. The Air E-Designation for this parcel requires that any new residential and/or commercial development must utilize natural gas as the fuel for heating, ventilation and air conditioning with no stack set back requirements.

The Air and Noise E-designations requires the issuance of a Notice to Proceed by the NYCOER before the property can be redeveloped. The presence of the E-Designation is considered a Business Environmental Risk (BER).

5.3 Summary of Site History

EBC was able to establish a history for the property dating back to 1887. According to a review of NYC records, Sanborn maps, aerial photographs, historic city directories, and historic topographic maps, as well as personal interviews, the subject property was developed with approximately nine small 1- to 3-story buildings by at least 1887. These included residences, retail stores, a bakery, a sausage factory and a fur dresser. By 1904, the sausage factory was occupied by a carpenter's shop and the Bartlett Street property was redeveloped with a 5-story retail building. The carpenter's shop was a storage building and one of the retail stores along Flushing Avenue was identified as a junk shop by 1918. By 1935, the westernmost building along Flushing Avenue was occupied by a carpenter's shop, with three additional single and multi-tenant retail stores along Flushing Avenue. An additional storage structure was also constructed north of the retail buildings. The Bartlett Street building was identified as a mixed-use (retail/apartment) building by 1947 and the carpenter's shop (Flushing Avenue) again identified as a retail store. The easternmost building along Flushing Avenue was identified as a mixed-use (retail, manufacturing and residential) building by 1965. By 1977, the majority of the Flushing Avenue parcels were shown as undeveloped, with only two mixed-use buildings at the southeastern portion. The remaining Flushing Avenue buildings were demolished between 1979 and 1980.

The subject property is currently undeveloped and unpaved with sparse vegetation, except for the far southern portions of the 661 Flushing Avenue parcel, which are concrete-paved. This pavement appears attributable to

encroachment by the developer of the western adjacent building, which was recently constructed. Northern portions of the 661 Flushing Avenue parcel are littered with construction debris (brick, concrete, wood and soil). The four remaining parcels along Flushing Avenue and Whipple Street are in use as a construction material/equipment storage yard, which appears to be associated with the eastern adjacent building. A large pile of associated trash and non-hazardous construction debris is present at the southern portion of these parcels. The site perimeters are enclosed with chain-link or wooden construction fencing, except for portions of the eastern boundary of 29 Bartlett Street and the eastern and western boundaries of the Flushing Avenue and Whipple Street parcels, which are boarded by adjacent buildings. Sidewalks are south of the site along Bartlett Street, Flushing Avenue and Whipple Street.

6.0 REGULATORY AGENCY DATABASE SEARCH

EDR was retained to provide a computerized database search of the project area within an ASTM-standard radius of the subject property. A list of the databases searched and the search radius is shown on the summary table below. EBC reviewed the database output to determine if the property appears on any of the regulatory agency lists.

6.1 Federal Databases

Listing Name or Database Searched	Abbreviation	Search Distance	Subject property Listed?	No. of Sites within the Search Radius
National Priorities List Sites, including Proposed and Delisted Sites	NPL	1.0 mile	No	0 NPL 0 Proposed 0 Delisted
Superfund Enterprise Management System (SEMS) and SEMS Archive Sites	SEMS and SEMS-ARCHIVE	0.5 mile	No	0 SEMS 2 SEMS-ARCHIVE
Corrective Action Reports	CORRACTS	1.0 mile	No	2
Federal Facility Site Information	FFSI	1.0 mile	No	0
Resource Conservation and Recovery Act - Treatment, Storage and Disposal Facilities	RCRA-TSD	0.5 mile	No	0
Resource Conservation and Recovery Act – Active and Former Hazardous Waste Generators	RCRA SQG/LQG/VSQG/ NonGen	Site & Adjoining	No	2 LQG 0 SQG 0 VSQG 1 NonGen
Land Use Control Information System	LUCIS	0.5 mile	No	0
Engineering Control Sites	USEC	Site	No	NA
Institutional Control Sites	USIC	Site	No	NA
Emergency Response Notification System	ERNS	Site	No	NA
Federal Brownfields Sites	US Brownfields	0.5 mile	No	0

In addition to the federal databases included on the table above, over 30 additional federal databases were searched to determine if the subject and/or surrounding properties were listed. The subject property was not

listed on the additional federal databases included in the EDR search report and no adjacent or surrounding listings were identified with the potential to represent an environmental concern to the subject property.

The database search generated information on the following listings for the surrounding properties within ASTM radius guidelines that could potentially impact the subject property:

Superfund Enterprise Management System Archive (SEMS Archive): SEMS Archive (formally known as CERCLIS-NFRAP) listings are for properties removed from the SEMS list following an initial investigation because either no contamination was found or contamination was not serious enough to warrant Superfund Action or NPL consideration. Three SEMS Archive listing was identified within a one-half mile radius of the subject property. These listings are summarized as follows:

- Borden Chemicals & Adhesives, 56 Nostrand Avenue, approximately 1,990 feet west-southwest and hydraulically crossgradient of the subject property. The USEPA completed a Preliminary Assessment and inspection of this facility in October 1980 and the site was subsequently archived. The Borden site is also listed on the RCRA-NonGen, FINDS, and ECHO databases.

JB Slattery & Brothers, Inc., 171-187 Wallabout Street, approximately 1,750 feet west and hydraulically downgradient of the subject property. The USEPA completed a removal action at this site in November 1991 and the site was subsequently archived. The Slattery facility also listed on the RCRA-NonGen PRP, ICIS, FINDS, ECHO, and NYMANIFEST databases.

Based on the information in the database report, their distance and the presumed hydraulic gradient, it is unlikely that these facilities represent a significant environmental concern to the subject property.

Federal RCRA CORRACTS: CORRACTS identify hazardous waste handlers with RCRA corrective action activity. Two CORRACTS facilities were identified within a one-mile radius of the subject property. These facilities are summarized below:

- Pfizer, 13 Bartlett Street, approximately 200 feet west and hydraulically crossgradient of the subject property. The database indicates that a RCRA Facility Assessment for the site was completed in September 1992 and the site was assigned a medium corrective action priority. Six RCRA violations are listed for the site, each of which is listed as closed/resolved. The Pfizer, Inc. site is also listed on the RCRA-LQG, RATTs, FINDS and ECHO databases.

- Toldos Yehuda LLC, 8 Walworth Street, approximately 2,430 feet west-southwest and hydraulically crossgradient of the subject property. The database indicates that a RCRA Facility Assessment for this site was completed in November 1985 and the site was assigned a medium correction action priority. Fourteen RCRA violations are listed for the site, each of which is listed as closed/resolved. The Toldos Yehuda LLC site is also listed on the NY Brownfields, RCRA-LQG, and MANIFEST databases.

Federal Resource Conservation and Recovery Act (RCRA): This database includes selective information on facilities which generate, transport, store, treat and/or dispose of hazardous waste as defined by the Resource Conservation and Recovery Act (RCRA). Two RCRA facilities were identified adjacent to the subject property, and they are summarized as follows:

- Arlington Press/Pfizer (USEPA ID No. NYD001513779), 191 Harrison Avenue, adjacent to the east and west and hydraulically cross- to upgradient of the subject property (31 Bartlett). The facility is listed as operating as a RCRA-SQG or LQG generator from at least May 1989. The facility was not cross-referenced on the MANIFEST database, but is identified as generating ignitable, non-halogenated solvent and halogenated solvent wastes. No RCRA violations are listed, and this property is currently being redeveloped. Based on this information and the absence of violations, there is no reported evidence in the database search to suggest that this listing presents an environmental concern to the subject property.
- Tulip Grove Homes (USEPA ID No. NYR000203539), 661 Flushing Avenue, adjacent to the west and hydraulically cross- to upgradient of the subject property (662 Flushing). The facility is listed as operating as a RCRA-LQG generator from at least October 2013. The facility is cross-referenced on the MANIFEST database and is identified as generating lead wastes. No RCRA violations are listed. Based on this information and the absence of violations, there is no reported evidence in the database search to suggest that this listing presents an environmental concern to the subject property.

In addition, one RCRA-NonGen listing (Whipple Street & Flushing Avenue) was identified for an adjacent property. A NonGen facility is a former registered/regulator generator which does not presently generate hazardous waste. Information provided within the EDR report indicates that there are no listed violations for this facility. Therefore, it is unlikely that this facility represents a significant environmental concern to the subject property.

6.2 State Databases

Listing Name or Database Searched	Abbreviation	Search Distance	Subject property Listed?	No. of Sites within the Search Radius
Inactive Hazardous Waste Disposal Sites, including De-listed Sites	SHWS	1.0 mile	No	6 SHWS 0 Delisted SHWS
Vapor Intrusion Legacy Site List	VAPOR	1.0 mile	No	0
Hazardous Substance Waste Disposal Site	HSWDS	0.5 mile	No	1
Solid Waste Facilities/Landfill Sites	SWF/LF	0.5 mile	No	2
Registered Recycling Facility List	SWRCY	0.5 mile	No	0
Registered Waste Tire Storage Facility List	SWTIRE	0.5 mile	No	0
Leaking Underground Storage Tanks	LTANKS	0.5 mile	No	33 LTANKS
Petroleum Bulk Storage - Underground and Aboveground Storage Tank Databases	PBS UST/AST	Site & Adjoining	Yes	2 UST 0 AST
Chemical Bulk Storage - Underground and Aboveground Storage Tank Databases	CBS UST/AST	0.25 mile	No	1
Major Oil Storage Facility - Underground and Aboveground Storage Tank Databases	MOSF UST/AST	Site & Adjoining	No	0
Registry of Engineering Controls	NYEC	Site	No	NA
Registry of Institutional Controls	NYEC	Site	No	NA
Voluntary Cleanup Agreements	VCP	0.5 mile	No	39
State Brownfields Site List	Brownfields	0.5 mile	No	11
E-Designation Site List	E-Des	0.125 mile	Yes	95
Spills Information Database	NYSPILLS	0.125 mile	No	35
Registered Drycleaning Facilities	DRYCLEANERS	0.25 mile	No	1

The subject property is listed on the, PBS-AST, NYSPILLS, and E-DES databases. These listings summarized as follows:

Petroleum Bulk Storage – Tank Facility Listings (TANKS) and Underground and Aboveground Storage Tank Databases (PBS-UST/AST): The inclusion on the PBS-UST/AST list means that a site has one or more registered underground/aboveground storage tank(s), regulated under regulated under 6 NYCRR Part 612 (NYSDEC Petroleum Bulk Storage) and/or the New York City Fire Department (FDNY). This database does not indicate leaks, spills, or other violations.

- NYCHPD (PBS ID No. 2-611766), 29-31 Bartlett Street. This facility is listed as having one 3,000-gallon steel AST containing No. 2 fuel oil, installed in 1990 and closed/removed in 2012. The property was not cross-referenced on the LTANKS or NYSPILLS databases and there is no evidence to suggest that this listing represents a significant environmental concern to the subject property (see Section 7.7.3). Although, a copy of the tank closure report was not provided, the tank is identified as closed/removed and there is no corresponding spill incident. As such, EBC considers the site's listing on the PBS database and the removed AST to be a HREC that does not warrant further investigation. A Freedom of Information Act (FOIA) request was made to the NYSDEC for additional information. A response is pending.

New York Spills (NYSPILLS) database: The subject property (29 Bartlett Street) is listed on the NYSPILLS database related to one closed spill incident, which is summarized as follows:

- Spill No. 95-06117 - Residence, 29 Bartlett Street. This spill, which occurred on August 17, 1995, is related to the release of approximately 40 gallons of fuel oil during a delivery. The spill was reportedly contained on the sidewalk and cleaned with sorbents. The NYSDEC closed the spill on August 24, 1995. Based upon this information, EBC considers the closed NYSDEC spill incident to be a HREC that does not warrant further investigation. A FOIA request was made to the NYSDEC for additional information. A response is pending.

NYCDCEP Environmental Designation Sites (E-DES): The subject property (each of the six parcels) is identified as having E-Air and/or Noise restrictions (E-238), which were determined during the Broadway Triangle Rezoning completed by the City in December 2009 (CEQR 09HPD019K). The Noise E-Designation applies to the five parcels located within Block 2272, and requires that any future residential/commercial development must provide a closed-window condition with a minimum 30 decibels (dBA) window/wall attenuation on all facades to achieve an acceptable indoor noise environment of 45 dBA. In order to maintain a closed-window condition, an alternative means of ventilation must also be provided. Alternative means of ventilation means, but is not limited to, central air conditioning, or through wall air conditioning sleeves fitted with an air conditioner. The Air E-Designation for these lots requires that any new residential and/or commercial development utilize natural gas for the heating, ventilation and air conditioning and that stacks must be 60 feet from the northern and western lot lines to avoid any potential significant adverse air quality impacts. The property at 29-31 Bartlett Street (Block 2269, Lot No. 52) also has an E-Designation for Air. The Air E-Designation for this parcel requires that any new residential and/or

commercial development must utilize natural gas as the fuel for heating, ventilation and air conditioning with no stack set back requirements.

The Air and Noise E-designations require the issuance of a Notice to Proceed by the NYCOER before the property can be redeveloped. The presence of the E-Designation is considered a BER.

In addition to the New York State (NYS) databases included on the table above, over, ten additional NYS databases were searched to determine if the subject and/or surrounding properties were listed. The subject property was not listed on the additional State databases included in the EDR search report and no adjacent or surrounding listings were identified with the potential to represent an environmental concern to the subject property.

The database search generated information on the following listings for the surrounding properties within ASTM radius guidelines that could potentially impact the subject property:

State Inactive Hazardous Waste Sites (SHWS): SHWS records are New York State's equivalent to the CERCLIS. These properties may or may not already be listed on the federal CERCLIS list. Priority sites planned for cleanup using state funds (state equivalent of Superfund) are identified along with sites where cleanup will be paid for by potentially responsible parties. These records come from the New York State Department of Environmental Conservation (NYSDEC).

Four SHWS listings were identified within a one-quarter mile radius of the site, and they are summarized as follows:

- Former Techtronic Ecological Corporation Site B (ID No. 224259), 480 Flushing Avenue, approximately 2,410 feet west-southwest and hydraulically crossgradient of the subject property. This facility is a former paint and lacquer manufacturer and an auto body repair shop and cyanides were discovered at the site. Limited investigation conducted at this facility to date has revealed VOC and SVOC impacts to soil, groundwater and soil vapor. Investigation is on-going under the NYS Brownfields Cleanup Program. Based on the information in the database report, its distance in a dense urban area, the presumed hydraulic gradient, and that the site and surrounding utilize municipally-supplied potable water, it is unlikely that this facility presents a significant environmental risk to the subject property.

- Former Techtronic Ecological Corporation (ID No. 224239), 8 Walworth Street, approximately 2,430 feet west-southwest and hydraulically crossgradient of the subject property. This facility is a former plating facility. In 1982, abandoned drums and tanks of caustics, waste acids and cyanides were discovered at the site. The abandoned tanks and drums were removed by the City of New York. In addition, the building was demolished and contaminated soils were removed. The facility was subsequently removed from the SHWS sites list. Based on this information, its distance and the presumed hydraulic gradient, it is unlikely that this facility represents a significant environmental concern to the Site. The Technical Metal Finishers facility is also listed on the SEMS ARCHIVE and SHWS databases.
- Top Hat Cleaners (ID No. 224208), 152 Graham Avenue, approximately 2,490 feet north-northeast and hydraulically cross- to downgradient of the subject property. This facility is a mixed-use (retail/residential) building occupied by a dry cleaner. An investigation conducted at the site identified the presence of chlorinated solvent impacts to soil, soil vapor and groundwater which appear attributable to the dry cleaner. Investigation of this facility is ongoing. Based on the information in the database report, its distance in a dense urban area, the presumed hydraulic gradient, and that the site and surrounding utilize municipally-supplied potable water, it is unlikely that this facility presents a significant environmental risk to the subject property.
- Spencer Street GW (ID No. 224251), Spencer Street and Flushing Avenue, approximately 2,60 feet west and hydraulically crossgradient of the subject property. This facility is a former dry cleaning equipment supplier that operated from 1958 through 2002. The facility also stored dry cleaning solvents and generated hazardous solvent wastes. Sampling conducted in conjunction with the investigation of an adjacent property identified significant solvent impacts to soil vapor. This facility is being remediated under the NYS Brownfield Programs. Based on the information in the database report, its distance in a dense urban area, the presumed hydraulic gradient, and that the site and surrounding are utilized municipally-supplied potable water, it is unlikely that this facility presents a significant environmental risk to the subject property.

Two additional SWHS listings were identified between one-half and one-mile from the subject property; however, based upon their distances in a dense urban area, the presumed hydraulic gradient, and/or that the site and surrounding area is supplied potable water from a municipal source, it is unlikely that these facilities represent a significant environmental concern to the subject property.

Hazardous Substance Waste Disposal Sites (HSWDS): The Hazardous Substance Waste Disposal Sites (HSWDS) list includes any known or suspected hazardous substance waste disposal sites. Also included are sites de-listed from the Registry of Inactive Hazardous Waste Disposal Sites list and non-Registry sites that USEPA Preliminary Assessment (PA) reports or Site Investigation (SI) reports were prepared.

One HSWDS site was identified within a one-half mile radius of the subject property. This listing is summarized as follows:

- Borden Chemical, 56 Nostrand Avenue, approximately 1,990 feet west-southwest and hydraulically crossgradient of the subject property. This facility was detailed previously in the SEMS ARCHIVE section, where it was determined unlikely to represent a significant environmental concern to the subject property.

Solid Waste Facilities/Landfill Sites (SWF/LF): This database is an inventory of soil waste disposal facilities or landfills in New York State. Two SWF/LF listings were identified within a one-quarter mile radius of the subject property. These listings are summarized as follows:

- Bedford Auto Sales, 984 Myrtle Avenue, approximately 1,980 feet southeast and hydraulically upgradient of the subject property. This facility is identified as an active vehicle dismantling facility, with no violations.
- Cooper Tank & Welding, 222-226 Seigel Avenue, approximately 2,220 feet northeast and hydraulically crossgradient of the subject property. This facility is identified as an inactive transfer station with no violations.

Based on the information provided in the database report, their distance and/or the presumed hydraulic gradient, these facilities are unlikely to represent a significant environmental concern to the subject property.

Leaking Underground Storage Tanks (LTANKS): Each of the 33 LTANKS sites listed in the database were issued letters of no further action by the NYSDEC, and there is no reported evidence in the database search which suggests that these sites are a significant environmental concern to the subject property. In addition, none of the listed closed LTANKS sites is located adjacent to the subject property.

Petroleum Bulk Storage – Tank Facility Listings (TANKS), Underground and Aboveground Storage Tank Databases (PBS-UST/AST): Twenty-three PBS-UST and 67 PBS-AST sites are listed in the database report. The inclusion on the PBS-UST/AST list means that a site has one or more registered underground/aboveground storage tank(s), regulated under regulated under 6 NYCRR Part 612 (NYSDEC Petroleum Bulk Storage) and/or the New York City Fire Department (FDNY). This database does not indicate leaks, spills, or other violations.

Two of the listed PBS-UST sites are located adjacent to the subject property. These listings are summarized as follows:

- J&M Auto Service Corp. (PBS ID No. 2-610233), 30 Bartlett Street, adjacent to the north of the Flushing Avenue parcels, and hydraulically up- to crossgradient of the subject property. This site is listed on the PBS-UST database as having one 275-gallon steel UST containing waste oil, installed in 1998 and removed in 2012. This property was not cross-referenced on the LTANKS or NYSPILLS databases. Therefore, it is unlikely to represent a significant environmental concern to the subject property.
- Pfizer Site Band D. (PBS ID No. 2-612842), 60-66 Gerry Street, adjacent to west of the Bartlett Street parcel, and hydraulically crossgradient of the subject property. This site is listed on the PBS-UST database as having three 550-gallon steel USTs containing gasoline, closed/removed in 2018. This property was not cross-referenced on the LTANKS or NYSPILLS databases. Therefore, it is unlikely to represent a significant environmental concern to the subject property.

State Chemical Bulk Storage Sites (CBS): The inclusion of a facility on the CBS list means that a site has one or more registered storage tanks, regulated under 6NYCRR Part 595 - 599 (NYSDEC Chemical Bulk Storage) and has a total storage capacity equal to or greater than 185 gallons. This database does not indicate leaks, spills, or other violations. One CBS facility (Pfizer, Inc. - Brooklyn, 630 Flushing Avenue) was identified within a one-quarter mile radius of the subject property. The Pfizer facility was identified as having 23 ASTs that were closed or converted to a non-regulated use. This address was cross referenced on the NYSPILLS databases related to several closed petroleum spill incidents. Based on this information, the closed status of the spills, it distance and the presumed hydraulic gradient, it is unlikely that the listed CBS facility represents a significant environmental concern to the subject property.

Voluntary Cleanup Program (VCP) Sites: VCP sites are those facilities where the property owner has to investigate and remediate the site. New York's VCP is a cooperative program for lenders, developers and prospective purchasers to investigate and/or remediate contaminated sites and return them to productive use. Under the VCP, a volunteer performs remedial activities pursuant to one or more NYSDEC approved work plans and agrees to remediate the site to a level that is protective of public health and the environment for the present or intended use of the property. Investigation and remediation is carried out under oversight of the NYSDEC and the New York State Department of Health (NYSDOH) and the volunteer pays the State's oversight costs. When the volunteer completes work, a release from liability from the Department is provided with standard reservations.

Thirteen VCP sites were identified within a one-eighth mile radius of the subject property. These sites are summarized as follows:

- 11 Whipple Street (ID No. 17CVCP011K), 11 Whipple Street, adjacent to the east of the Flushing Avenue parcels, and hydraulically cross- to upgradient of the subject property. Information obtained from the NYCOER website indicates that this site was redeveloped with a 4-story residential building. Impacted soil/fill materials were excavated and removed from the site and a vapor barrier and active sub-slab ventilation system were installed below the new buildings. Remedial activities are complete and a Certificate of Completion issued in June 2013. Based on this information, its distance and/or the presumed hydraulic gradient, it is unlikely that this facility represents a significant environmental concern to the subject property.
- 687 Flushing Avenue (ID No. 18CVCP024K), 687 Flushing Avenue, approximately 300 feet east of the Flushing Avenue parcels, and hydraulically cross- to upgradient of the subject property. Information obtained from the NYCOER website indicates that this site was redeveloped with a 3-story residential building. Impacted soil/fill materials were excavated and removed from the site and a vapor barrier was installed below the new buildings. Remedial activities are complete and a Certificate of Completion issued in September 2019. Based on this information, its distance and/or the presumed hydraulic gradient, it is unlikely that this facility represents a significant environmental concern to the subject property.
- 661 Flushing Avenue (ID No. 13CVCP153K), 661 Flushing Avenue, adjacent to the east of the Flushing Avenue parcels and hydraulically cross- to downgradient of the subject property. Information obtained from the NYCOER website indicates that this site was redeveloped with a 3-

story residential building. Impacted soil/fill materials were excavated and removed from the site and a vapor barrier was installed below the new buildings. Remedial activities are complete and a Certificate of Completion issued in September 2019. Based on this information, its distance and/or the presumed hydraulic gradient, it is unlikely that this facility represents a significant environmental concern to the subject property.

The 10 remaining VCP sites within one-eighth mile (59-71 Gerry Street, 82 Throop Avenue, 386-388 Wallabout Street, 390 Wallabout Street, 207 Harrison Avenue, 630 Flushing Avenue, 177 Harrison Avenue, 630 Flushing Avenue – Pfizer Organics/Suciac, 376-382 Wallabout Street, 78 Throop Avenue) are each located hydraulically crossgradient or downgradient, and as such, it is unlikely that these facilities represent a significant environmental concern to the subject property.

Twenty-six additional VCP listings were identified between one-quarter and one-half mile from the subject property; however, based upon their distances in a dense urban area, the presumed hydraulic gradient, and/or that the site and surrounding area is supplied potable water from a municipal source, it is unlikely that these facilities represent a significant environmental concern to the subject property.

New York State Brownfields Sites (BROWNFIELDS): In New York State, a Brownfields site is any real property in the State, whose redevelopment or reuse may be complicated by the presence or potential presence of a hazardous waste, petroleum, pollutant, or contaminant, except those properties which are listed as Class 1 or 2 in the Registry of Inactive Hazardous Waste Disposal Sites (Class 2 sites owned by a Volunteer are eligible until July, 1, 2005); sites on the USEPA NPL; hazardous waste treatment, storage, or disposal facilities (TSDFs) permitted under ECL §27-0901 ("interim status" facilities are eligible); sites subject to a cleanup order or Stipulation under Article 12 of the Navigation Law (oil spill prevention, control, and compensation) or under Title 10 of ECL Article 17 (control of the bulk storage of petroleum); or sites subject to any on-going state or federal enforcement actions regarding solid/hazardous waste or petroleum.

One BROWNFIELDS site was identified within a one-eighth mile radius of the subject property. This listing is summarized as follows:

- Pfizer Site B (ID No. C224193), 57-71 and 73-87 Gerry Street, approximately 430 feet to the north and northwest, and hydraulically downgradient of the subject property. This site was historically occupied by a pharmaceuticals company, and is currently undeveloped. Preliminary investigations identified and delineated petroleum-impacted fill materials on and off-site. Approximately 4,700

tones of impacted soils and 18,000 gallons of groundwater were removed in 2002, along with nine USTs and other subsurface structures. A groundwater contaminant plume extends north from this property. Soil vapor investigation is on-going. Based on the information in the database report, its regulatory status, its distance, and the presumed hydraulic gradient, this facility is unlikely to represent a significant environmental concern to the subject property.

Nine additional BROWNFIELDS listings were identified between one-eighth and one-half mile from the subject property; however, based on the information in the database report, their distance in a dense urban area, the presumed hydraulic gradient, and/or that the subject property and surrounding area utilize municipally-supplied potable water, it is unlikely that this facility presents a significant environmental concern to the subject property.

NYCDCP Environmental Designation Sites (E-DES): Environmental "E" designation sites are those sites identified by the NYC Department of City Planning (DCP), which need to be evaluated to address potential issues related to hazardous materials, air quality and/or noise. This designation is typically associated with areas NYC has designated for re-development and/or re-zoning, and ensure that sampling and remediation (if warranted) or other measures implemented at the property if demolition, excavation and construction are proposed to be conducted.

Three types of E-DES listings (HazMat, Air and Noise) exist, although a property can be assigned multiple designations based on known or potential risks to redevelopment. However, only those with a HazMat designation are considered to present a concern based on their historic use/development (i.e., service station, dry cleaner, manufacturing facility, etc.). The HazMat designation indicates that projected and potential development of these sites requires an environmental assessment and review by the NYC Office of Environmental Remediation (NYCOER) to determine if the current and/or historic use of a property has impacted the subsurface and if additional investigation/remediation is warranted.

Sixty-eight E-DES listings were identified within a one-eighth mile of the subject property, six of which (Block 2269, Lot No. 1 and Block 2272, Lot Nos. 3, 6, 9, 45 and 54) are adjacent to the subject property. Each of these facilities are identified as HazMat and/or Air and Noise sites, and are included in the same designation area (E-238 – Broadway Triangle Rezoning) as the subject property. The Hazardous Materials Designation indicates that projected and potential development of this property requires the completion of an environmental assessment and review by the NYCOER to determine if the current and/or historic use of the property impacted the subsurface and if additional investigation and/or remediation is warranted. This

designation does not indicate the presence of contamination, nor does it indicate the presence/potential presence of offsite impacts. Therefore, there is no information in the database report that indicates the E-DES listings represent a significant environmental concern to the subject property.

Registered Drycleaning Facilities (DRYCLEANERS): One DRYCLEANERS site (Harrison/Yorktown/Ace Rapid Cleaners, 209 Harrison Avenue) was listed within a one-quarter mile radius of the subject property. This facility was cross-referenced on the RCRA database as current or former hazardous waste generator with no open/active violations. Based on the information listed in the database report, its distance, the absence of open/active violations, and the presumed hydraulic gradient, it is unlikely that the listed DRYCLEANERS sits represents a significant environmental concern to the subject property.

New York Spills Information Database (NYSPILLS): Twenty-eight of the 30 NYSPILLS sites listed in the database were issued letters of no further action by the NYSDEC, and there is no reported evidence in the database search which suggests that these sites are a significant environmental concern to the subject property. One of the open NYSPILLS sites is located adjacent to the subject property, and it is summarized as follows:

- Spill No. 17-07889 – 58 Gerry Street LLC, 58 Gerry Street, adjacent to the east and west of the Bartlett Street parcel, and hydraulically cross- to downgradient. This spill, which occurred on March 26, 1997, is related to the discovery of three 550-gallon USTs and petroleum impacted soil during a construction project. The spill reportedly being remediated by a third-party contractor. However, the spill remains open/active. Based on the information listed in the database report, its distance, and the presumed hydraulic gradient, it is unlikely that this listing represents a significant environmental concern to the subject property.

A review of the information provided regarding the two remaining active NYSPILLS listings (58 Gerry Street and 655 Flushing Avenue), including the nature of the release, its distance and hydraulically crossgradient location, indicate that this spill is unlikely to represent an environmental concern to the site.

6.3 Tribal Records and EDR Proprietary Databases

Listing Name or Database Searched	Abbreviation	Search Distance	Subject property Listed?	No. of Sites within the Search Radius
Indian Reservations	IRESERVE	1.0 mile	No	0
Indian Reservation - Leaking Underground Storage Tanks	ILTANKS	0.5 mile	No	0

Indian Reservation - Registered Underground Storage Tanks	IUST	0.25 mile	No	0
Indian Reservation – Voluntary Cleanup Program Sites	IVCP	0.5 mile	No	0
Indian Reservation – Open Dump Inventory Sites	IODI	0.25 mile	No	0
Manufactured Gas Plants	MGP	1.0 mile	No	5
Historic Cleaners	HISTCL	Site & Adjoining	No	0
Historic Auto Stations	HISTAS	Site & Adjoining	No	0

The database search generated information on the following listings for the surrounding properties within ASTM radius guidelines that could potentially impact the site:

Manufactured Gas Plants (MGPs)

Five Manufactured Gas Plant (MGP) sites (Skillman Station, Skillman Street between Flushing and Bedford Avenues; Nassau Gas, Skillman Avenue; Rutledge Station, Rutledge Street between Wythe and Kent Avenues; Keap Street Station, Keap Street between Wythe and Kent Avenues; and Scholes Street Station, Scholes and Bogart Streets) are listed in the database report. MGPs were industrial facilities at which gas was produced from coal, oil and other feedstocks. The gas was stored, and then piped to the surrounding area, where it was used for lighting, cooking, and heating homes and businesses. The first MGPs were constructed in the early 1800s, prior to the Civil War. Most were closed during the early-to-middle 1900s, and the last one ceased operations in 1972. The production of manufactured gas created wastes including coal tar and purifier waste (lime or wood chips treated with iron oxides, and used to remove cyanide and sulfur from the manufactured gas). These materials were often disposed of on the site resulting in soil and groundwater contamination. Given that the listed MGP facility is each over one-half mile and hydraulically cross- to downgradient, it is unlikely that this facility represents a significant environmental concern to the subject property.

6.4 Orphan Site Summary

The database report also includes 10 “orphan” sites, which are those properties where due to poor or inadequate address information the location of the property cannot be determined sufficiently for it to be included on the radius map. However, sites with similar street names or zip codes are summarized in the database report as these sites may present environmental risks to the subject property. EBC reviewed additional information available from EDR regarding this site, as well as available USEPA and NYS data and maps to determine if the orphan site presents a significant environmental risk to the subject property. The listed Orphan sites do not appear to represent an environmental concern to the subject property.

7.0 SITE RECONNAISSANCE

7.1 Site Inspection

EBC representative Keith Butler inspected the subject property on October 10, 2019. No representatives of NYC HPD, the property owner, were present during the site inspection, however, EBC personnel did contact Mr. Charles Stewart, who arranged permission and for EBC to access the site.

7.2 Methodology and Limiting Conditions

Site reconnaissance included a visual inspection of exterior areas, sidewalk areas immediately adjoining the property, and the exteriors of adjacent properties. Due to the presence of overgrown vegetation, debris, building materials, vehicles and equipment visibility was limited in some areas of the site.

7.3 Site Description

The subject property consists of six non-contiguous tax parcels located on the north side of Flushing Avenue and Whipple Streets, as well as the north side of Bartlett Street, between Harrison Avenue to the west, and Throop Avenue to the east, in the Broadway Triangle section of the Borough of Brooklyn, New York City, Kings County, New York. The subject property is identified by the street addresses of 29-31 Bartlett Street, 663-667 Flushing Avenue, and 1-3 Whipple Street, and as Borough 3 –Block 2269 – Lot No. 52 and Block 2272, Lot Nos. 49, 51, 52, 53 and 108 on the NYC tax maps.

The subject property is currently vacant, undeveloped, and unpaved with sparse vegetation, except for the far southern portions of the 661 Flushing Avenue parcel, which are concrete-paved. This pavement appears attributable to encroachment by the developer of the western adjacent building, which was recently constructed. The site perimeters are enclosed with chain-link fencing, except for portions of the eastern and western boundaries which are boarded by adjacent buildings. Northern portions of the 661 Flushing Avenue parcel are littered with construction debris (brick, concrete, wood and soil). The four remaining parcels along Flushing Avenue and Whipple Street are in use as a construction material/equipment storage yard which appears to be associated with the eastern adjacent building. The site perimeters are enclosed with chain-link or wooden construction fencing, except for portions of the eastern boundary of 29 Bartlett Street and the eastern and western boundaries of the Flushing Avenue and Whipple Street parcels, which are boarded by adjacent buildings. Sidewalks are south of the site along Bartlett Street, Flushing Avenue and Whipple Street.

7.4 Utilities

As the site is currently undeveloped, no utilities are directly provided to the property. The following table provides a list of utilities that are reportedly available in the site vicinity and the names of the suppliers:

Utility	Provider
Domestic Water	New York City Department of Environmental Protection (NYCDEP)
Sanitary Sewer	NYCDEP
Storm Sewer	NYCDEP
Electricity	Con Edison
Natural Gas	Con Edison

7.5 Surrounding Land Use

The subject property is located in a densely developed, mixed-use urban area of Brooklyn, known as Broadway Triangle. The following surrounding land uses were observed during the Phase I ESA site inspection:

Bartlett Street Parcel

- North:** A mid-rise residential apartment building (under construction) (191 Harrison Avenue), followed by Gerry Street.
- South:** Bartlett Street, followed by residential apartment building under construction (16 Bartlett Street) and an undeveloped lot/construction site (24-28 Bartlett Street).
- East:** A 3-story commercial building (33 Bartlett Street), followed by undeveloped land.
- West:** A mid-rise residential apartment building (under construction) (191 Harrison Avenue), followed by Harrison Avenue, with undeveloped land beyond.

Flushing Avenue Parcels

- North:** An undeveloped lot/construction site (24-28 Bartlett Street), followed by Bartlett Street. An auto repair shop is to the northeast and an apartment building under construction is to the northwest.

South: Flushing Avenue and Whipple Bartlett Street, followed by residential apartments (652-660 Flushing Avenue) and several mixed-use (retail/residential) buildings (664-666 Flushing Avenue).

East: A residential apartment building under construction (11 Whipple Street), followed by NYC Park/Playground.

West: A 6-story apartment building (661 Flushing Avenue), followed by several mixed-use (retail/residential) buildings, including a thrift store, a restaurant and a dry cleaner (557-659 Flushing Avenue and 209-211 Harrison Avenue).

7.6 Interviews

Mr. Charles Stewart of St. Nick's Alliance, authorized site access, but was not present during the site inspection. Mr. Stewart also provided a brief site history and general site information. Pertinent statements made by Mr. Stewart are included throughout this report.

7.7 Summary of Environmental Site Features

7.7.1 Chemical Use and Storage

No hazardous substances or activities involving the use of any chemicals were observed onsite during the survey. In addition, the regulatory records review and interviews did not reveal evidence of operations involving the use of hazardous substances or petroleum products at the subject property.

7.7.2 Hazardous and Non-Hazardous Waste Storage and Disposal

No evidence that regulated hazardous materials and/or hazardous wastes are generated, treated, stored or disposed of at the site was observed on the date of the survey. In addition, the regulatory records review and interviews did not reveal evidence of any activities involving the production of hazardous wastes at the site.

As the property is vacant/undeveloped, no significant quantities of solid wastes are currently generated at the site. No RECs, associated with solid waste generation, storage, and disposal were identified at the subject property during the reconnaissance.

7.7.3 Underground and Aboveground Storage Tanks

No evidence of underground storage tanks (i.e. vent or fill pipes) were observed on the property at the time of the site inspection. The EDR database report indicates that the 29-31 Bartlett Street was listed on the PBS-AST database as having one 3,000-gallon steel AST containing No. 2 fuel oil, installed in 1990 and

closed/removed in 2012. The property was not cross-referenced on the LTANKS or NYSPILLS databases and there is no evidence to suggest that this listing represents a significant environmental concern to the subject property (see Section 6.2). Although, a copy of the tank closure report was not provided, the tank is identified as closed/removed and there is no corresponding spill incident. As such, EBC considers the site's listing on the PBS database and the removed AST to be a HREC that does not warrant further investigation. A FOIA request was made to the NYSDEC for additional information. A response is pending.

Additional information may be available in files maintained by the FDNY, NYCDEP and/or NYCOER, however, no responses to EBC's FOIL requests have been received to date. Any information received from these agencies will be reviewed upon receipt and pertinent information forwarded to the client.

7.7.4 Sanitary and Stormwater Disposal

As there are no on-site buildings, no sanitary wastewater is currently discharged from the property. The area surrounding the property is serviced by the NYC municipal sewer system.

Storm water flows overland to adjacent properties, to curbside drains along Gerry Street, Throop Avenue and Bartlett Street, and infiltrates to the ground in unpaved areas. Curbside drains discharge to the NYC municipal storm sewer system.

7.7.5 Polychlorinated Biphenyls

Polychlorinated biphenyls (PCBs) were used until 1978 and are a group of compounds formed by the chlorination of biphenyl. PCBs have extremely high physical and chemical stabilities which led to their being used in many applications, including heat transfer fluids, hydraulic fluids, and dielectrics. PCBs are often found in transformers, capacitors and hydraulic systems.

Electrical equipment containing PCBs are still in use and can pose a serious health hazard if fluids come in direct contact with humans, soil or groundwater. Fires involving electrical equipment containing PCBs can cause the material to be dispersed over a large area and potentially expose many people to a health risk. Because of the health hazard associated with PCBs, they are regulated under the Toxic Substances Control Act (TSCA).

No electrical transformers, hydraulic automotive lifts, elevators or other equipment suspected to contain PCBs were identified on the property at the time of the site inspection. In addition, because there are no buildings on the property, fluorescent light ballasts are not an environmental concern.

7.7.6 Debris, Dumping and Surficial Staining

No evidence of chemical spills, stains or odors was observed on the property at the time of the site inspection. Based on the review of historical and regulatory records, no evidence of landfills, and/or direct burial activities was observed on or proximate to the site. However, northern portions of the 661 Flushing Avenue parcel are littered with small quantities of construction debris (brick, concrete, wood and soil) and a large pile of assorted trash and non-hazardous construction debris is present at the southern portion of the Flushing Avenue parcels. The trash/debris appears related to un-going development of the eastern and western adjacent apartment buildings. No evidence of chemical spills, stains or odors was observed in the vicinity of the dumped debris or elsewhere on the property at the time of the site inspection.

In addition, as the property was formerly developed with multiple structures, there is a potential for fill materials to be present (utilized to backfill the foundation and/or basement of the former structures following their demolition. As no information regarding the nature or source of the fill materials was available for review, there is a potential for contaminated and/or structurally unsuitable fill materials to be present on the site. The potential presence of fill materials is considered a BER.

7.7.7 Stressed Vegetation

No stressed vegetation was present at the time of inspection.

7.7.8 Other Environmental Concerns

EBC also inspected the subject property for evidence of the following potential environmental concerns:

OTHER AREAS OF CONCERN		
Area of Concern	Not Observed	Observed
Chemical/Petroleum Odors	X	
Pools of Liquid	X	
Stains or Corrosion	X	
Unidentified Containers	X	
Pits, Ponds, or Lagoons	X	
Monitoring or Other Wells	X	
Stained Soil or Pavement	X	
Air Quality	X	
Stressed Vegetation	X	

8.0 NON-SCOPE CONSIDERATIONS

8.1 Radon

Radon is a colorless, radioactive, inert gas formed by the decay of radium and may be present in soils and rocks containing granite, shale, phosphate and pitchblende. The USEPA's Map of Radon Zones for New York State, September 1993, indicates that the Brooklyn area is not a radon risk area. The EDR report provides information from the New York State Department of Health (NYSDOH) radon survey which indicates that 51 radon tests have been conducted in Kings County. Test results indicate average radon concentrations of 0.75 pCi/L (first floor level) and 1.37 pCi/L (basements). Data indicate that approximately two percent of basements tested showed results in excess of the 4.0 pCi/L USEPA action level.

Additional data (October 2018) obtained from the NYSDOH indicates that 474 basement radon tests have been conducted in Kings County, with average radon basement concentration of 2.13 pCi/L. Based on these data, radon is not likely to represent an environmental concern for the site.

8.2 Lead-Based Paint

In 1978, the U.S. Product Safety Commission issued a ban on paints or surface coatings that contain greater than 0.06 percent lead. A visual inspection of painted surfaces was conducted during the site inspection. As no buildings or other structures, except for perimeter fencing, lead-based paint (LBP) is not considered an environmental concern.

8.3 Asbestos-Containing Materials

Asbestos is the name given to a group of fibrous silicate minerals, typically those of the serpentine group. The tensile strength, flexibility, and non-flammability of asbestos have led to many uses including structural materials, brake linings, insulation, and pipe manufacture. Asbestos is of concern as an air pollutant because when inhaled it may cause asbestosis, mesothelioma, and bronchogenic carcinoma. In 1989, the USEPA announced regulations that would phase out most uses of asbestos by 1996.

As part of the site inspection, a visual survey was conducted of accessible areas for the presence of suspect asbestos-containing materials (ACM). No suspected ACM were observed during the site inspection and no sampling for asbestos was conducted in conjunction with this Phase I ESA.

Thermal insulation, surfacing materials, and vinyl/asphalt floor materials installed before 1981 are presumed to contain asbestos. The Occupational Safety and Health Administration (OSHA) asbestos standards (effective October 1995) require owners of commercial or industrial buildings (constructed before 1981) to identify potential asbestos hazards, keep records about potential asbestos hazards, post signs to warn of asbestos hazards, and communicate information about the hazards.

8.4 Wetlands

A review of the NYSDEC Freshwater Wetland Map, Brooklyn, NY Quadrangle, indicates that there are no NYS freshwater wetlands located within a one mile radius of the subject property. ECB also reviewed NYSDEC Tidal Wetlands Maps available online at <https://www.dec.ny.gov/lands/4940.html>. The tidal wetlands map indicates that there are no NYS tidal wetlands located within a one-mile radius of the subject properties.

Potential federal wetlands were identified from the U.S. Fish and Wildlife Service (FWS) Wetlands Mapper software, which indicates that that no potential federal wetlands are located within a one mile radius of the subject property. Additional information obtained from the FWS website is included in Appendix E.

Federal Emergency Management Agency (FEMA) Flood Insurance Rate Maps (FIRMs) were reviewed to determine if the subject property is located within the 100-year or 500-year flood zones. The FIRMs showing the property (No. 3604970204F) indicates that entire property is located outside the 100-year and 500-year flood zones. This indicates that there is a minimal risk of flooding at the subject property.

8.5 Mold and Water Damage

Concern about indoor exposure to mold has been increasing as the public becomes aware that exposure to mold can cause a variety of health effects and symptoms, including allergic reactions. Molds can be found almost anywhere; they can grow on virtually any organic substance, as long as moisture and oxygen are present. There are molds that can grow on wood, paper, carpet, foods, sheetrock, plaster and insulation. When excessive moisture accumulates in buildings or on building materials, mold growth will often occur, particularly if the moisture problem remains undiscovered or unaddressed.

As part of this assessment, a visual inspection was conducted for the presence of water damage and odors, indicative of the potential for mold growth. No visual or olfactory evidence of mold was identified at the subject property during the site inspection.

8.6 Vapor Encroachment

As part of this assessment, EBC evaluated the potential for vapor encroachment into onsite structures following the general methodology outlined in ASTM E-2600-10 utilizing professional judgment. The Tier 1 screening assessment was employed to determine if a potential vapor encroachment condition (VEC) exists at the site. The site, adjoining properties and hydraulically upgradient properties were assessed for known or suspected contaminated facilities within approximate minimum search distances. A Tier 1 screening assessment generally consists of the following: a search distance test to identify if there are any known or suspected contaminated sites within the area of concern (AOC); a chemicals of concern (COC) test to determine if chemicals of concern exist at the known or suspected contaminated facilities and a plume test to determine whether or not COC in the contaminated plume may be within the critical distance (or AOC). The critical distance is defined as the linear distance in any direction from the nearest edge of the plume to the site. If the critical distance from the site to the nearest edge of a petroleum hydrocarbon plume is within 528 feet (1/10-mile) or within 1,760 feet (1/3-mile) for nonpetroleum COC (e.g., trichloroethylene, perchloroethylene, etc.), then it is assumed that COC are within the AOC and a potential VEC exists, and additional screening may be necessary. The critical distance and AOC may be modified using professional judgment based on hydraulic gradient direction and contaminant plume width.

The decision to recommend additional screening, even if a potential VEC is determined by distance, is based on other criteria including existing and planned use of the property, type of structures potentially impacted, physical setting, hydraulic gradient, depth to groundwater, soil characteristics, activities in the surrounding area and the presence of natural or manmade conduits. Based on an evaluation of this collective criteria, the potential for a VEC from current and surrounding land use activities is considered low due to the available documentation which suggests no significant visual or olfactory evidence of petroleum hydrocarbon or VOC contamination that has migrated to the groundwater or which has significantly impacted the soil from current and surrounding activities at the site. A Tier 2 screen is not recommended at this time.

9.0 CONCLUSIONS AND RECOMMENDATIONS

This Phase I ESA has been prepared in conformance with the scope and limitations of ASTM Practice E1527-13 (inclusive of the USEPA all appropriate inquiry requirements) for the undeveloped property located on the north side of Flushing Avenue and Whipple Streets, as well as the north side of Bartlett Street, between Harrison Avenue to the west, and Throop Avenue to the east, in the Broadway Triangle section of the Borough of Brooklyn, New York City, Kings County, New York . The subject property is identified by the street addresses of 29-31 Bartlett Street, 663-667 Flushing Avenue, and 1-3 Whipple Street, and as Borough 3 – Block 2269 – Lot No. 52 and Block 2272, Lot Nos. 49, 51, 52, 53 and 108 on the NYC tax maps. Any exceptions to, or deletions from, this practice are described in the section of the report entitled Limitations and Exceptions.

Based on the results of the site inspection, records review and interviews, it was determined that there were no REC or controlled recognized environmental conditions (CRECs) identified for the subject property. However, EBC identified the one historic recognized environmental condition (HREC) and two environmental concerns (ASTM Non-Scope issues/Business Environmental Risks [BERs]). The HREC, environmental concerns/BERs, and EBC's recommendations are summarized as follows:

- The subject property (29-31 Bartlett Street) was listed on the PBS-AST database as having one 3,000-gallon steel AST containing No. 2 fuel oil, closed/removed in 2012. The property was also cross-referenced on the NYSPILLS database related to one closed spill incident. This spill, which occurred in August 1995, is related to the release of approximately 40 gallons of fuel oil during a delivery. The spill was contained on the sidewalk area and cleaned using sorbents. The NYSDEC closed the spill within a week. Although, copies of the tank closure and/or the spill remediation reports were not provided, given the nature of the release and the closed status of the AST and spill, EBC considers the site's listing on the PBS-AST and NYSPILLS databases to be a HREC that does not warrant further investigation. A FOIA request was made to the NYSDEC for additional information. A response is pending.
- As the majority of the subject property was formerly developed with multiple buildings, there is a potential for fill materials to be present (utilized to backfill the foundations and/or basements of the

former structures following their demolition. As no information regarding the nature or source of the fill materials was available for review, there is a potential for contaminated and/or structurally unsuitable fill materials to be present on the site.

Experience with similar projects shows that typical urban fill materials (impacted or clean) that are not excavated to support construction/redevelopment activities can remain on-site, as such we do not foresee an issue related to undisturbed urban fill. However, all urban fill material that is disturbed during any construction/redevelopment project may require sampling for proper disposal and handling.

- The subject property (each of the six parcels) is identified as having E-Air and/or Noise restrictions (E-238), which were determined during the Broadway Triangle Rezoning completed by the City in December 2009 (CEQR 09HPD019K). The Noise E-Designation applies to the five parcels located within Block 2272, and requires that any future residential/commercial development must provide a closed-window condition with a minimum 30 decibels (dBA) window/wall attenuation on all facades to achieve an acceptable indoor noise environment of 45 dBA. In order to maintain a closed-window condition, an alternative means of ventilation must also be provided. Alternative means of ventilation means, but is not limited to, central air conditioning, or through wall air conditioning sleeves fitted with an air conditioner. The Air E-Designation for these lots requires that any new residential and/or commercial development utilize natural gas for the heating, ventilation and air conditioning and that stacks must be 60 feet from the northern and western lot lines to avoid any potential significant adverse air quality impacts. The property at 29-31 Bartlett Street (Block 2269, Lot No. 52) also has an E-Designation for Air. The Air E-Designation for this parcel requires that any new residential and/or commercial development must utilize natural gas as the fuel for heating, ventilation and air conditioning with no stack set back requirements. The presence of E-Noise and Air designations is considered a BER.
- The site inspection identified the presence of small quantities of construction debris (brick, concrete, wood and soil) on the northern portions of the 661 Flushing Avenue parcel and a large pile of assorted trash and non-hazardous construction debris is present at the southern portion of the remaining Flushing Avenue parcels. The trash/debris appears related to un-going development of the eastern and western adjacent apartment buildings. Based on the nature of the observed debris, it is unlikely that these materials have leached contaminants to the ground and impacted the site. However, EBC recommends these materials be removed and properly disposed in accordance with

applicable regulations. In the event that soil impacts (e.g., visible staining) are noted, then EBC recommends soil sampling be conducted to determine the nature and extent of the impacts and determine if additional investigation and/or remediation is warranted.

10.0 ENVIRONMENTAL PROFESSIONAL STATEMENT

This Phase I ESA has been prepared in accordance with procedures established by environmental professionals and in concert with the guidance of regulatory agencies and funding institutions, ASTM Practice E1527-13, inclusive of the USEPA “All Appropriate Inquiry” requirement published in the Federal Register on November 1, 2005. The USEPA “All Appropriate Inquiry” requirement establishes specific regulatory requirements for conducting all appropriate inquiries into the previous ownership, uses, and environmental conditions of a property for the purposes of qualifying for certain landowner liability protections under CERCLA.

I declare that, to the best of my professional knowledge and belief, I meet the definition of Environmental Professional as defined in § 312.10 part of 40 CFR 312. I have the specific qualifications based on education, training and experience to assess a property of the nature, history and setting of the site referenced above. EBC has developed and performed the “All Appropriate Inquiries” in conformance with the standards and practices set forth in 40 CFR Part 312.

Section 11.0 contains the data gaps and deficiencies of the research data encountered during EBC’s preparation of this report.

Reviewed by:



Keith Butler
Senior Project Manager

11.0 REFERENCES

Environmental Data Resources, Inc. regulatory database report (No. 5823513.2s), October 10, 2019.

Environmental Data Resources, Inc. Aerial Photograph (5823513.22), October 2019.

Environmental Data Resources, Inc. City Directory Search (5823513.6), October 2019.

Environmental Data Resources, Inc. Sanborn Map Report (5823513.3), October 2019.

Environmental Data Resources, Inc. Topographic Map Search (5823513.18), October 2019.

National Priorities List Sites: New York. USEPA, 2018 on-line update.

New York City Tax Assessor, records review – November 2019.

New York City Department of Health, Freedom of Information request forwarded November 2019.

New York City Fire Department, Freedom of Information request forwarded November 2019.

New York City Department of Environmental Protection, Freedom of Information request forwarded November 2019.

New York City Office of Environmental Remediation, Freedom of Information request forwarded November 2019.

New York City Building Department, records on-line review November 2019.

U.S.G.S. Topographic Map, Brooklyn, NY Quadrangle.

U.S. Department of the Interior, Fish and Wildlife Service. National Wetlands Inventory Maps.

United States Department of Agriculture, Web Soil Survey.

Federal Emergency Management Agency (FEMA) Flood Zone Map Panel No. 3604970204F.

**QUALIFICATIONS OF
ENVIRONMENTAL PROFESSIONAL**



ENVIRONMENTAL BUSINESS CONSULTANTS

Keith W. Butler, Senior Project Manager

PROFILE

Mr. Butler has extensive project management experience with respect to environmental due diligence and subsurface investigations. He is responsible for the preparation of project proposals, Phase I and II Environmental Site Assessments, Work Plans, Health and Safety Plans, Quality Assurance Project Plans, and investigation reports. Additionally, Mr. Butler has conducted and managed numerous Phase I and II ESAs. In these roles, Mr. Butler is responsible for applying the various state and local regulations, which govern environmental compliance and determine the need for additional investigation and/or remediation.

SELECTED PROJECTS

Madison National Bank, Various Sites, New York

Mr. Butler served as the Project Manager and principal contact for Madison National Bank. He was responsible for the preparation of Transaction Screen and Phase I/II Environmental Site Assessments (ESAs) at various sites throughout the New York metropolitan area, as required by the bank to satisfy client mortgage or construction loan requests.

Jewish Home & Hospital, Manhattan, NY

Most recently, Mr. Butler completed a Phase I ESA at their Bronx campus to obtain U.S. Housing and Urban Development (HUD) funding for a future construction project. Mr. Butler was also responsible for implementing a Remedial Action Work (RAW) Plan at the Bronx facility as required by the NYSDEC under a Voluntary Cleanup Agreement. The RAW included the preparation of contract documents, excavation of over 2,000 tons petroleum contaminated soils, installation of a Soil Vapor Extraction (SVE) system remedial oversight, and sampling.

Pulte Homes of New York, Patchogue, NY

Mr. Butler served as the Project Manager for the re-development of this six-acre site and was responsible for field oversight and coordination between remediation contractors and various regulatory agencies. Initial phases of the project included the completion of Phase I and II ESAs. Subsequent remediation consisted of UST removal, excavation of petroleum-impacted soils, closure of three NYSDEC spill numbers, removal of contaminated UIC sediment/sludge, the closure of commercial and residential UIC structures and the excavation of arsenic and metals contaminated soil. The project was conducted under approved Remedial Work and Soil Management Plans with oversight from the State, County and Village agencies.

Town of Islip, Blydenburgh Road Landfill, Hauppauge, NY

Mr. Butler served as the Project Manager for the groundwater and leachate monitoring program at the Blydenburgh Road Landfill - Cleanfills 1 and 2 and Leachate Impoundment Area. Mr. Butler was the principal contact for the Town's Resource Recovery Agency. He prepared the quarterly and annual monitoring reports, oversaw sampling efforts, and coordinated with the Town's analytical laboratory and data validation contractors. Mr. Butler was also responsible for preparing quarterly well condition reports and leachate quality reports for compliance with the Town's Suffolk County Discharge Certification Permit.

Ogden Aviation, Various Sites, JFK International Airport, Jamaica, New York

Mr. Butler served as the project manager for the rehabilitation of the satellite fuel farm recovery well system. Recovery wells at the fuel farm had become clogged with iron deposits and bacteria limiting product recovery efforts. Mr. Butler developed and supervised chemical cleaning and redevelopment of recovery wells under the approval of the NYSDEC. The chemical treatment has resulted in significant increases in product recovery volumes.

Brookhaven National Laboratory, Upton, NY

Mr. Butler has worked on a number of remediation system and monitoring well installation projects at BNL. His duties included oversight of installations, system pump tests, performance evaluations, and well development. He also provided oversight of soil borings, temporary well construction, soil and water sampling, and air monitoring for groundwater screening survey of two operable units in hazardous and radioactive waste storage areas. Mr. Butler also provided oversight for groundwater monitoring, well construction, well abandonment, and methane-monitoring wells for landfill closure.

metroPCS, Various Sites, New York

Mr. Butler served as the Project Manager for metroPCS' Long Island region telecommunications site acquisition and expansion program. Mr. Butler was responsible for the preparation of Phase I ESAs, the conduct of Phase II ESAs, including asbestos, lead paint and soil sampling, and coordination of National Environmental Policy Act (NEPA) reports and planning studies at various locations proposed for construction of new cellular telephone facilities. Reports and associated communications were transmitted electronically through metroPCS' data management system.

Dormitory Authority - State of New York, Harlem Hospital Center Modernization Project - Hazardous and Universal Waste Survey, Harlem Hospital, New York, NY

Mr. Butler served as the field team leader for conducting hazardous and universal waste surveys in multiple buildings affiliated with Harlem Hospital Center. The survey included the identification of hazardous and universal waste materials including chemicals, paints, fluorescent bulbs, high intensity discharge bulbs/fixtures, battery operated equipment, above and underground petroleum storage tank identification, PCB containing light ballasts and electrical equipment.



ENVIRONMENTAL BUSINESS CONSULTANTS

Keith W. Butler, Senior Project Manager

The hospital is comprised of a number of buildings, many that were abandoned and slated for demolition.

SVE Monitoring at Newark International Airport, Elizabeth, NJ

A routine leak detection test indicated that two 10,000-gallon underground storage tanks, which were used to store unleaded gasoline, had failed tightness tests. Follow-up investigation revealed that the product had impacted the subsurface environment. In response to this, a soil vapor extraction system was installed to reduce the residual concentrations of petroleum constituents in soil and groundwater and to minimize vapor migration into subsurface utility vaults. Mr. Butler was responsible for implementing the Remedial Action Work Plan, developed for the site by Ogden and the State of New Jersey. Activities conducted under the RAW include quarterly groundwater monitoring, air sampling, vacuum pressure monitoring, system maintenance and reporting.

Federal Express Site, Newark International Airport, Elizabeth, NJ

Mr. Butler worked with Ogden Aviation and the State of New Jersey to address outstanding environmental issues at the site related to a spill of jet fuel, which occurred during a construction accident. Mr. Butler performed a site assessment, which included groundwater monitoring, product gauging, and groundwater flow modeling. After reviewing these data, Mr. Butler determined that fill material at the site was contributing to soil and groundwater contamination and has petitioned the State for partial site closure. Mr. Butler is continuing to address the remaining area of concern through product recovery and continued monitoring.

Northrop Grumman, Various Sites

Mr. Butler conducted three Phase I ESAs and a Phase II investigation for the presence of PCBs in soil. He also inspected and supervised the removal of underground storage tanks, asbestos abatement projects, and sanitary system closures related to the facility decommissioning. Mr. Butler also conducted groundwater investigations and provided oversight during soil sampling, drilling and soil remediation activities.

New York City Department of Environmental Protection, Various Sites

Mr. Butler served as an Environmental Scientist for hazard investigation at seven sewage pump stations. Mr. Butler addressed a wide range of environmental concerns including asbestos, lead based paints, PCB oil, light ballasts, and other hazardous building materials. He conducted field investigations, sampling, and prepared Hazardous Materials Survey Reports for use during preparation of plans and specifications for proposed pump station construction projects.

Fresh Kills Landfill, Staten Island, New York

Mr. Butler participated in the field operations during pump and yield tests conducted on Cells 1 and 9. The tests were performed to determine the hydraulic properties of the landfill's refuse. He collected groundwater and leachate measurements in recovery wells and in adjacent observation wells under pumping and non-pumping conditions.

PREVIOUS EXPERIENCE

DECA Real Estate Advisors

Director of Environmental Services, 2011-2017

VHB Engineering, Surveying and Landscape Architecture PC, Hauppauge NY

Senior Project Manager, 2005-2011

Parsons Brinkerhoff, Inc. New York NY

Senior Project Manager, 2004-2005

P.W. Grosser Consulting, Bohemia, NY

Senior Project Manager, 1998-2004

Eder Associates, Locust Valley, NY

Field Hydrogeologist, 1992-1998

EDUCATION

BS, Geology, Slippery Rock University of Pennsylvania, 1990

PROFESSIONAL REGISTRATIONS/CERTIFICATIONS

OSHA Certification, 40-hour Health & Safety Training at Hazardous Waste Sites

OSHA Confined Space Entry Training

OSHA Certification, 8-hour Refresher Health & Safety Training at Hazardous Waste Sites

FIGURES

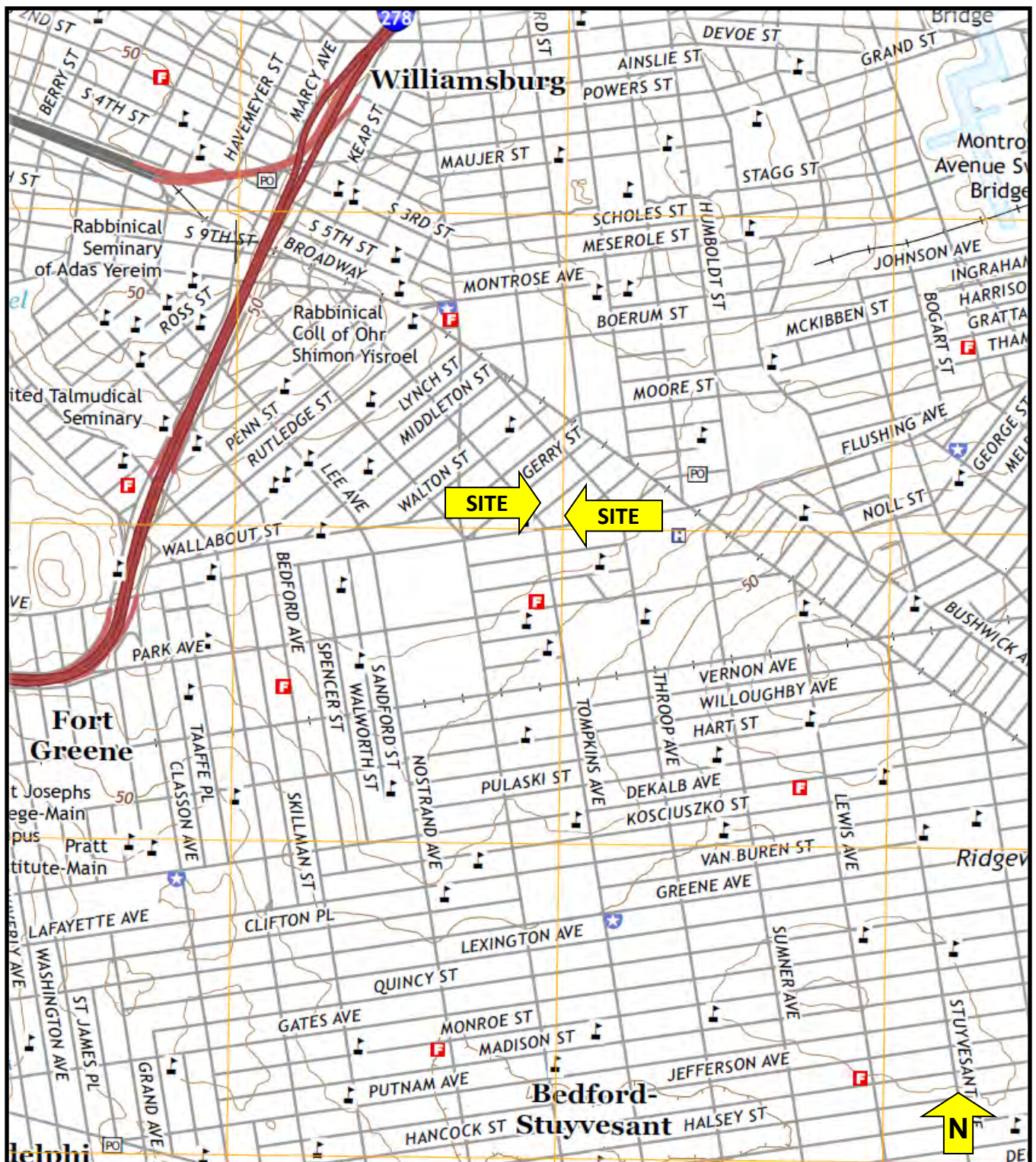

FIGURE 1 – SITE LOCATION MAP



Phone 631.504.6000
Fax 631.924.2870

ENVIRONMENTAL BUSINESS CONSULTANTS

SITE NAME: Broadway Triangle Site A
STREET ADDRESS: Bartlett St., Flushing Ave. and Whipple St.
MUNICIPALITY, STATE, ZIP: Brooklyn, NY 11206
Source: USGS

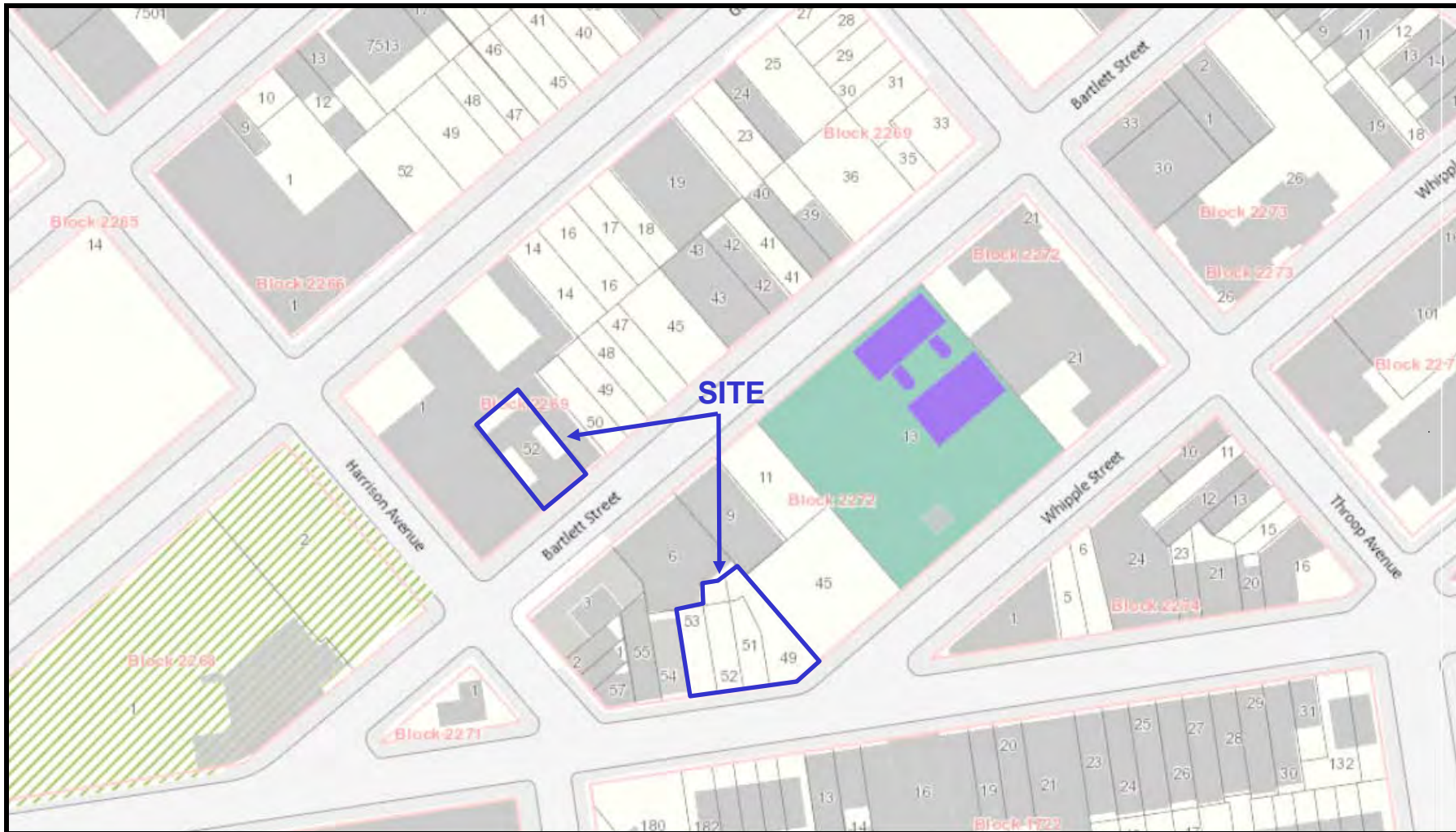
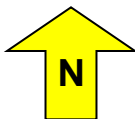

FIGURE 2 – LOT DIAGRAM



SITE NAME: Broadway Triangle Site A
STREET ADDRESS: Bartlett St., Flushing Ave. and Whipple St.
MUNICIPALITY, STATE, ZIP: Brooklyn, NY 11206

Source: NYC Oasis Map



ENVIRONMENTAL BUSINESS CONSULTANTS

Phone 631.504.6000
Fax 631.924.2870



FIGURE 3 – TAX MAP

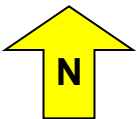

SITE NAME: Broadway Triangle Site A
STREET ADDRESS: Bartlett St., Flushing Ave. and Whipple St.
MUNICIPALITY, STATE, ZIP: Brooklyn, NY 11206

Source: New York City Department of Finance



ENVIRONMENTAL BUSINESS CONSULTANTS

Phone 631.504.6000
Fax 631.924.2870

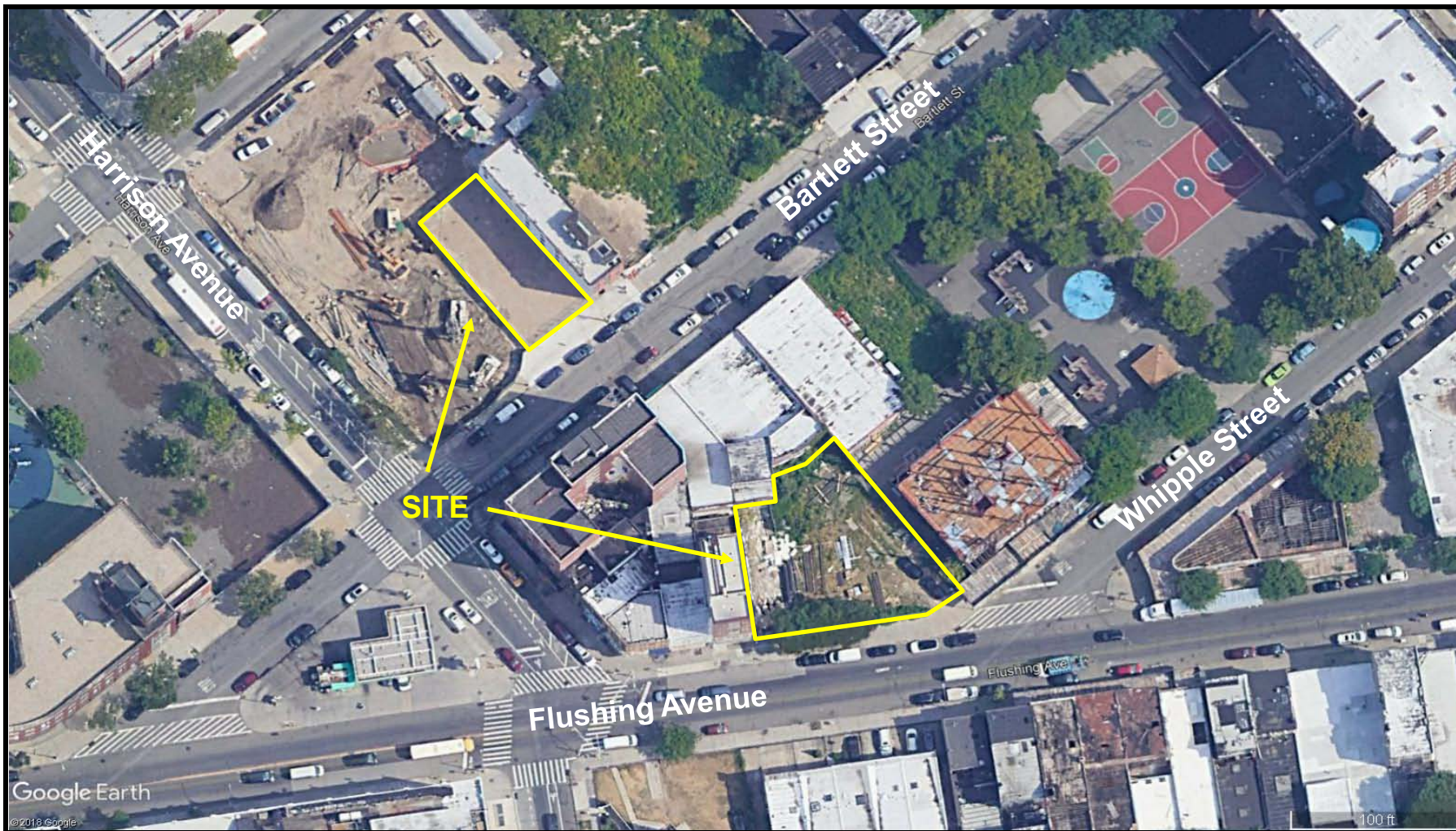
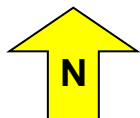

FIGURE 4 – SITE AERIAL



SITE NAME: Broadway Triangle Site A
STREET ADDRESS: Bartlett St., Flushing Ave. and Whipple St.
MUNICIPALITY, STATE, ZIP: Brooklyn, NY 11206

Source: Google Earth



ENVIRONMENTAL BUSINESS CONSULTANTS

Phone 631.504.6000
Fax 631.924.2870

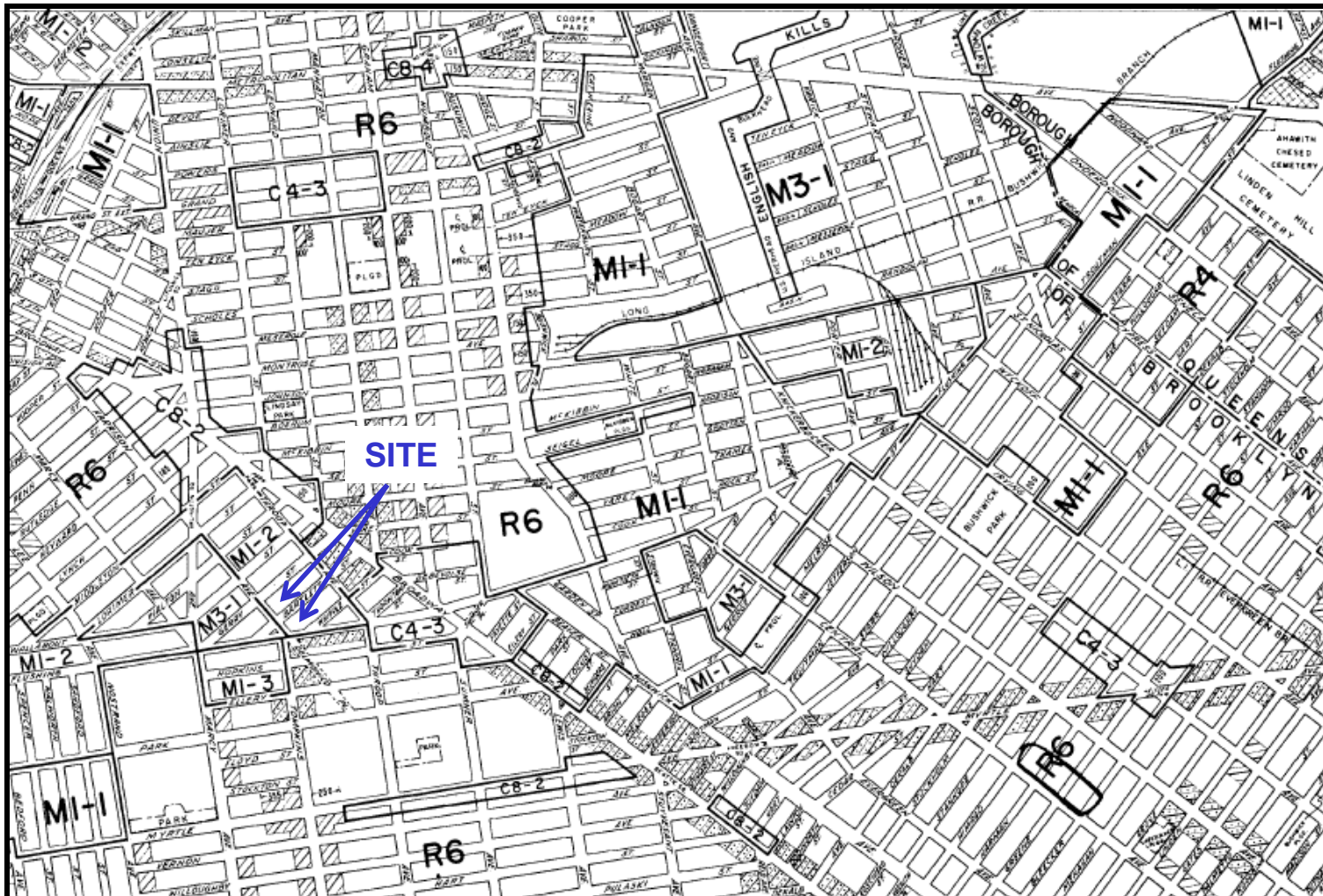

13b

ZONING MAP

CITY PLANNING COMMISSION
THE CITY OF NEW YORK



12c	13a	13c
12d	13b	13d
16c	17a	17c

EFFECTIVE: DECEMBER 15, 1961

FIGURE 5B – HISTORIC ZONING MAP

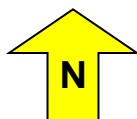

SITE NAME: Broadway Triangle Site A
STREET ADDRESS: Bartlett St., Flushing Ave. and Whipple St.
MUNICIPALITY, STATE, ZIP: Brooklyn, NY 11206

Source: New York City Department of City Planning - 1961

EBC

ENVIRONMENTAL BUSINESS CONSULTANTS

Phone 631.504.6000
Fax 631.924.2870

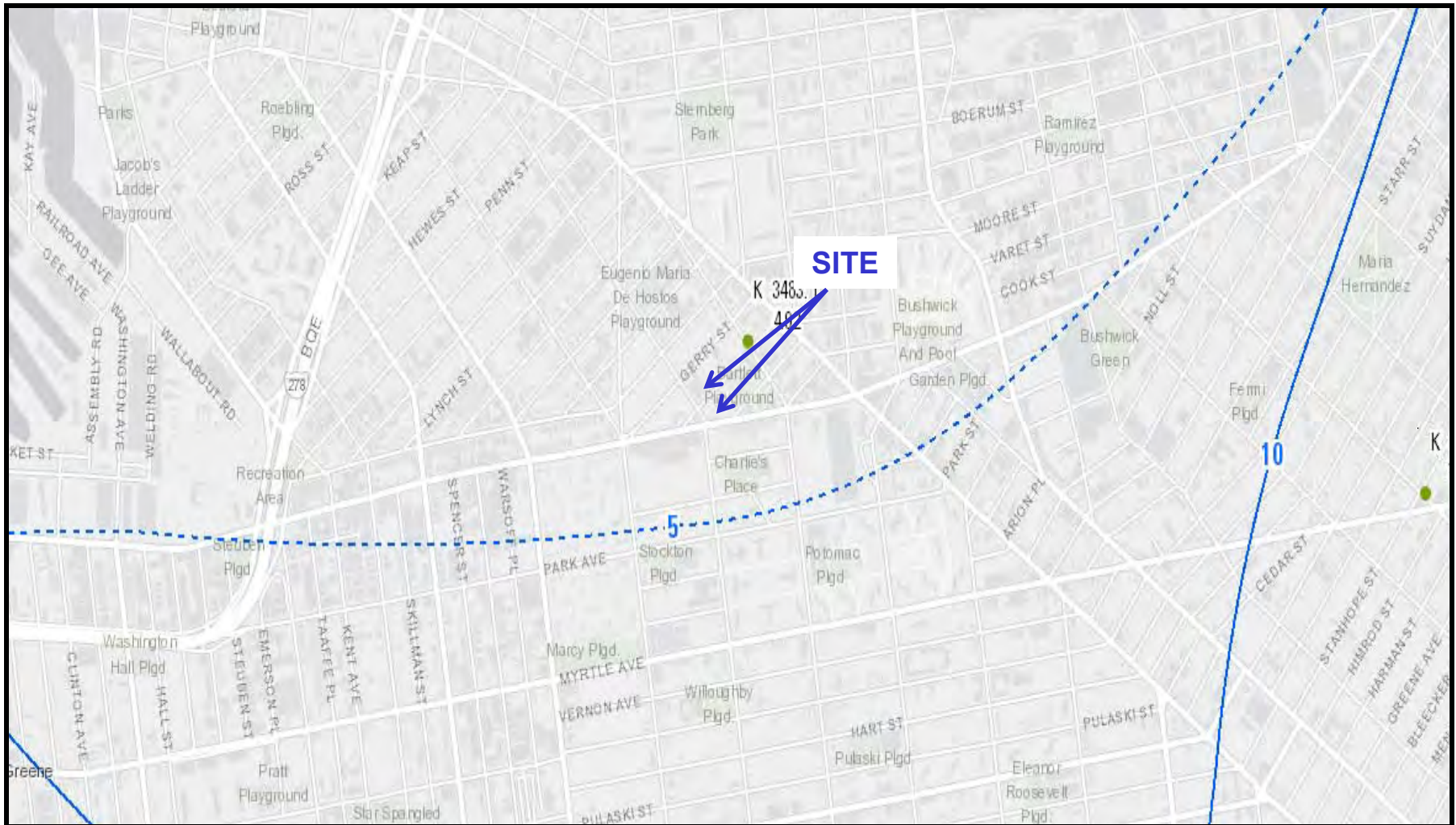
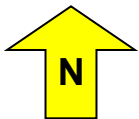

FIGURE 6 – GROUNDWATER FLOW MAP



SITE NAME: Broadway Triangle Site A
STREET ADDRESS: Bartlett St., Flushing Ave. and Whipple St.
MUNICIPALITY, STATE, ZIP: Brooklyn, NY 11206

Source: New York City Department of Finance



ENVIRONMENTAL BUSINESS CONSULTANTS

Phone 631.504.6000
Fax 631.924.2870

APPENDIX A

REPRESENTATIVE SITE PHOTOGRAPHS



View of the 29-31 Bartlett Street property, looking north from Bartlett Street



View of the 29-31 Bartlett Street property, looking north.



View of the Flushing Avenue parcels, looking northeast across Flushing Avenue.



View of the Flushing Avenue parcels, looking north across Whipple Street.



View of the property adjacent to the east of 29-31 Bartlett Street, looking north.



View of the property adjacent to the west of 29-31 Bartlett Street, looking north-northwest.



**View of the property adjacent to the north of the Flushing Avenue parcels,
looking south across Bartlett Street.**



**View of the property adjacent to the south of the Flushing Avenue parcels,
looking south Flushing Avenue.**



View of the property adjacent to the east of the Flushing Avenue parcels, looking northeast from Flushing Avenue.



View of the property adjacent to the west of the Flushing Avenue parcels, looking north from Flushing Avenue..



View of the 663 Flushing Avenue parcel, looking north.



View of construction debris on the northern portion of the 663 Flushing Avenue parcel.



View of the 665-667 Flushing Avenue/1-3 Whipple Street parcels, looking north.



View of the 665-667 Flushing Avenue/1-3 Whipple Street parcels, looking north-northeast.



View of the trash and debris stockpile on the 665-667 Flushing Avenue/1-3 Whipple Street parcels.

APPENDIX B

LOCAL GOVERNMENT CORRESPONDENCE

31 BARTLETT STREET**Borough: BROOKLYN****Block: 2269 Lot: 52****2019 - 2020 Final Assessment**

Final Assessment Roll for	2019-2020 City of New York
Taxable Status Date	January 5, 2019
	<u>EXPLANATION OF ASSESSMENT ROLL</u>
Owner Name	NYC HPD
Property Address	31 BARTLETT STREET 11206
Billing Name and Address	NYC HPD
	100 GOLD ST. LBBY 3
	NEW YORK NY 10038-1619
Tax Class	4
Building Class	V1 - ZONED COMMERCIAL

Property Owner(s)

NYC HPD

Land Information

Lot Size	
Frontage (feet)	50.00
Depth (feet)	100.00
Land Area (sqft)	5,000
Regular / Irregular	Regular
Corner	
Number of Buildings	1
Building Size	
Frontage (feet)	
Depth (feet)	
Stories	
Extension	

Assessment Information

	Description	Land	Total
	ESTIMATED MARKET VALUE	510,000	510,000
	MARKET AV	229,500	229,500
	MARKET EX		229,500
	TRANS AV	229,500	229,500
	TRANS EX		229,500

Taxable/Billable Assessed Value

	Assessed Value
Subject To Adjustments, Your 2019/20 Taxes Will Be Based On	0

Exemption Information

Code	Description	Exempt Value
13356	PARKS DEPT NYC	229,500

Market Value History

Tax Year	Market Value
2019 - 2020	510,000
2018 - 2019	1,142,000
2017 - 2018	1,148,000
2016 - 2017	1,073,000
2015 - 2016	1,074,000

Note

For more information about how your property taxes are calculated, visit <http://nyc.gov/assessments>.

WHIPPLE STREET**Borough: BROOKLYN****Block: 2272 Lot: 49****2019 - 2020 Final Assessment**

Final Assessment Roll for	2019-2020 City of New York
Taxable Status Date	January 5, 2019
Owner Name	<u>EXPLANATION OF ASSESSMENT ROLL</u>
Property Address	HOUSING PRESERVATION & DEVELOPMENT
Billing Name and Address	WHIPPLE STREET
	OWNER/AGENT
	BAD LOCATION ADDRESS
Tax Class	4
Building Class	V1 - ZONED COMMERCIAL

Property Owner(s)

HOUSING PRESERVATION & DEVELOPMENT

Land Information

Lot Size	
Frontage (feet)	27.58
Depth (feet)	119.00
Land Area (sqft)	3,200
Regular / Irregular	Irregular
Corner	SE
Number of Buildings	
Building Size	
Frontage (feet)	
Depth (feet)	
Stories	
Extension	

Assessment Information

	Description	Land	Total
	ESTIMATED MARKET VALUE	167,000	167,000
	MARKET AV	75,150	75,150
	MARKET EX		75,150
	TRANS AV	48,765	48,765
	TRANS EX		48,765

Taxable/Billable Assessed Value

	Assessed Value
Subject To Adjustments, Your 2019/20 Taxes Will Be Based On	0

Exemption Information

Code	Description	Exempt Value
13356	PARKS DEPT NYC	48,765

Market Value History

Tax Year	Market Value
2019 - 2020	167,000
2018 - 2019	139,000
2017 - 2018	93,312
2016 - 2017	77,760
2015 - 2016	64,800

Note

For more information about how your property taxes are calculated, visit <http://nyc.gov/assessments>.

665 FLUSHING AVENUE**Borough: BROOKLYN****Block: 2272 Lot: 51****2019 - 2020 Final Assessment**

Final Assessment Roll for	2019-2020 City of New York
Taxable Status Date	January 5, 2019
	<u>EXPLANATION OF ASSESSMENT ROLL</u>
Owner Name	HOUSING PRESERVATION & DEVELOPMENT
Property Address	665 FLUSHING AVENUE 11206
Billing Name and Address	OWNER/AGENT
	BAD LOCATION ADDRESS
Tax Class	4
Building Class	V1 - ZONED COMMERCIAL

Property Owner(s)

HOUSING PRESERVATION & DEVELOPMENT

Land Information

Lot Size	
Frontage (feet)	25.00
Depth (feet)	86.00
Land Area (sqft)	1,860
Regular / Irregular	Irregular
Corner	
Number of Buildings	
Building Size	
Frontage (feet)	
Depth (feet)	
Stories	
Extension	

Assessment Information

	Description	Land	Total
	ESTIMATED MARKET VALUE	97,000	97,000
	MARKET AV	43,650	43,650
	MARKET EX		43,650
	TRANS AV	28,201	28,201
	TRANS EX		28,201

Taxable/Billable Assessed Value

	Assessed Value
Subject To Adjustments, Your 2019/20 Taxes Will Be Based On	0

Exemption Information

Code	Description	Exempt Value
13356	PARKS DEPT NYC	28,201

Market Value History

Tax Year	Market Value
2019 - 2020	97,000
2018 - 2019	81,000
2017 - 2018	53,568
2016 - 2017	44,640
2015 - 2016	37,200

Note

For more information about how your property taxes are calculated, visit <http://nyc.gov/assessments>.

665 FLUSHING AVENUE**Borough: BROOKLYN****Block: 2272 Lot: 52****2019 - 2020 Final Assessment**

Final Assessment Roll for	2019-2020 City of New York
Taxable Status Date	January 5, 2019
	<u>EXPLANATION OF ASSESSMENT ROLL</u>
Owner Name	HOUSING PRESERVATION & DEVELOPMENT
Property Address	665 FLUSHING AVENUE 11206
Billing Name and Address	OWNER/AGENT
	BAD LOCATION ADDRESS
Tax Class	4
Building Class	V1 - ZONED COMMERCIAL

Property Owner(s)

HOUSING PRESERVATION & DEVELOPMENT

Land Information

Lot Size	
Frontage (feet)	25.00
Depth (feet)	80.00
Land Area (sqft)	2,000
Regular / Irregular	Regular
Corner	
Number of Buildings	
Building Size	
Frontage (feet)	
Depth (feet)	
Stories	
Extension	

Assessment Information

	Description	Land	Total
	ESTIMATED MARKET VALUE	107,000	107,000
	MARKET AV	48,150	48,150
	MARKET EX		48,150
	TRANS AV	31,003	31,003
	TRANS EX		31,003

Taxable/Billable Assessed Value

	Assessed Value
Subject To Adjustments, Your 2019/20 Taxes Will Be Based On	0

Exemption Information

Code	Description	Exempt Value
13356	PARKS DEPT NYC	31,003

Market Value History

Tax Year	Market Value
2019 - 2020	107,000
2018 - 2019	89,000
2017 - 2018	58,752
2016 - 2017	48,960
2015 - 2016	40,800

Note

For more information about how your property taxes are calculated, visit <http://nyc.gov/assessments>.

663 FLUSHING AVENUE**Borough: BROOKLYN****Block: 2272 Lot: 53****2019 - 2020 Final Assessment**

Final Assessment Roll for	2019-2020 City of New York
Taxable Status Date	January 5, 2019
	<u>EXPLANATION OF ASSESSMENT ROLL</u>
Owner Name	HOUSING PRESERVATION & DEVELOPMENT
Property Address	663 FLUSHING AVENUE 11206
Billing Name and Address	OWNER/AGENT
	BAD LOCATION ADDRESS
Tax Class	4
Building Class	V1 - ZONED COMMERCIAL

Property Owner(s)

HOUSING PRESERVATION & DEVELOPMENT

Land Information

Lot Size	
Frontage (feet)	25.00
Depth (feet)	80.00
Land Area (sqft)	2,000
Regular / Irregular	Regular
Corner	
Number of Buildings	
Building Size	
Frontage (feet)	
Depth (feet)	
Stories	
Extension	

Assessment Information

	Description	Land	Total
	ESTIMATED MARKET VALUE	107,000	107,000
	MARKET AV	48,150	48,150
	MARKET EX		48,150
	TRANS AV	31,003	31,003
	TRANS EX		31,003

Taxable/Billable Assessed Value

	Assessed Value
Subject To Adjustments, Your 2019/20 Taxes Will Be Based On	0

Exemption Information

Code	Description	Exempt Value
13356	PARKS DEPT NYC	31,003

Market Value History

Tax Year	Market Value
2019 - 2020	107,000
2018 - 2019	89,000
2017 - 2018	58,752
2016 - 2017	48,960
2015 - 2016	40,800

Note

For more information about how your property taxes are calculated, visit <http://nyc.gov/assessments>.

BARTLETT STREET

Borough: BROOKLYN
Block: 2272 Lot: 108

2019 - 2020 Final Assessment

Final Assessment Roll for Taxable Status Date	2019-2020 City of New York January 5, 2019
Owner Name	<u>EXPLANATION OF ASSESSMENT ROLL</u> HOUSING PRESERVATION & DEVELOPMENT
Property Address	BARTLETT STREET
Billing Name and Address	OWNER/AGENT BAD LOCATION ADDRESS
Tax Class	4
Building Class	V1 - ZONED COMMERCIAL

Property Owner(s)

HOUSING PRESERVATION & DEVELOPMENT

Land Information

Lot Size	
Frontage (feet)	25.00
Depth (feet)	20.00
Land Area (sqft)	520
Regular / Irregular	Irregular
Corner	
Number of Buildings	
Building Size	
Frontage (feet)	
Depth (feet)	
Stories	
Extension	

Assessment Information

Description	Land	Total
ESTIMATED MARKET VALUE	24,000	24,000
MARKET AV	10,800	10,800
MARKET EX		10,800
TRANS AV	10,278	10,278
TRANS EX		10,278

Taxable/Billable Assessed Value

	Assessed Value
Subject To Adjustments, Your 2019/20 Taxes Will Be Based On	0

Exemption Information

Code	Description	Exempt Value
13356	PARKS DEPT NYC	10,278

Market Value History

Tax Year	Market Value
2019 - 2020	24,000
2018 - 2019	24,000
2017 - 2018	24,000
2016 - 2017	23,040
2015 - 2016	19,200

Note

For more information about how your property taxes are calculated, visit <http://nyc.gov/assessments>.

New York City Department of Finance
Office of the City Register

HELP

[Click help for additional instructions]
 Selecting a help option will open new window

Current Search Criteria:**Borough:** BROOKLYN / KINGS**Block:** 2269**Lot:** 52 **Unit:** N/A**Date Range:****Document Class:** All Document Classes

Search Results By Parcel Identifier

Records 1 - 25 << [previous](#) [next](#) >>Max Rows
[\[Search Options \]](#) [\[New BBL Search \]](#) [\[Edit Current Search \]](#) [\[View Tax Map \]](#)
[\[Print Index\]](#)

View	Reel/Pg/File	CRFN	Lot	Partial	Doc Date	Recorded / Filed	Document Type	Pages	Party1	Party2	Party 3/ Other	More Party 1/2 Names	Corrected/ Remarks	Doc Amount
DET	IMG	2008000381767	52	ENTIRE LOT	4/6/1990	9/25/2008 4:36:05 PM	CORRECT INDEX/DEED-OFFICE USE	6	CITY OF NEW YORK	CITY OF NEW YORK				0
DET	IMG	2008000117378	52	ENTIRE LOT	2/5/1999	3/24/2008 10:41:58 AM	CORRECT INDEX/DEED-OFFICE USE	5	CITY OF NEW YORK HPD	DUSHEVIC, TOMA				0
DET	IMG	2004000311765	52	ENTIRE LOT	1/14/2004	5/18/2004 1:44:33 PM	COURT ORDER	5	CITY OF NEW YORK	CHUI, MEI L		✓		0
DET	IMG	2003000453727	52	ENTIRE LOT	10/24/2003	11/14/2003 2:05:20 PM	SUNDRY AGREEMENT	2	NYC DEPARTMENT OF FINANCE					0
DET	IMG	5802/989	52	ENTIRE LOT	6/6/2002	9/18/2002	DEED	3	DUSHEVIC, TOMA	CHUI, MEI LING		✓	✓	0
DET	IMG	5260/433	52	ENTIRE LOT		8/21/2001	COURT ORDER	6	CITY OF NEW YORK/PLAINTIFF	DUSHEVIC, TOMA/DEF		✓		0
DET	IMG	5154/1916	52	ENTIRE LOT		5/11/2001	SUNDRY AGREEMENT	2	CITY OF NEW YORK	DUSHEVIC, TOMA				0
DET	IMG	4389/230	52	ENTIRE LOT	2/5/1999	2/5/1999	DEED	3	NYC HPD	DUSHEVIC, TOMA				0
DET	IMG	2545/2371	52	ENTIRE LOT	4/6/1990	4/25/1990	DEED	4	COMMISSIONER OF FINANCE	CITY OF NEW YORK				0
DET	IMG	1637/314	52	ENTIRE LOT	11/23/1984	4/30/1985	DEED	5	CITY OF NEW YORK	29-31 BARTLETT HDFO				0
DET	IMG	1079/50	52	ENTIRE LOT	6/14/1979	6/14/1979	DEED	52	COMMISSIONER OF FINANCE OF THE CITY OF NEW YORK	THE CITY OF NEW YORK		✓	✓	0
DET	IMG	750/1880	52	ENTIRE LOT	12/4/1974	12/4/1974	SUNDRY AGREEMENT	6	CATANIA FRANK			✓		0
DET	IMG	750/1873	52	ENTIRE LOT	12/4/1974	12/4/1974	MORTGAGE	7	CATANIA RLTY CORP	CATANIA FRANK				0
DET	IMG	375/1047	52	ENTIRE LOT	11/13/1969	11/13/1969	ASSIGNMENT, MORTGAGE	2	SUTRO SAMUEL	CATANIA FRANK				0
DET	IMG	350/1666	52	ENTIRE LOT	7/29/1969	7/29/1969	RELEASE	6	EXPERT BOILER REPAIR & WELDING INC	SUTRO CHARLES J		✓		0
DET	IMG	350/1660	52	ENTIRE LOT	7/29/1969	7/29/1969	RELEASE	6	GONZALEZ CARLOS	SUTRO CHARLES J		✓		0
DET	IMG	334/1744	52	ENTIRE LOT	5/20/1969	5/20/1969	MORTGAGE	4	CATANIA & IERACI REALTY CORP	SUTRO SAMUEL				0
DET	IMG	334/1742	52	ENTIRE LOT	5/20/1969	5/20/1969	DEED	2	SUTRO SAMUEL	CATANIA & IERACI REALTY CORP				0
DET	IMG	334/1738	52	ENTIRE LOT	5/20/1969	5/20/1969	DEED	4	RIBELW MAURICE H REFEREE	SUTRO SAMUEL		✓		0
DET	IMG	798/361	52	ENTIRE LOT	8/14/1968	8/14/1968	ASSIGNMENT, MORTGAGE	2	LYNCH CECILE DECEASED	MILLS AURELIA J		✓		0
DET	IMG	787/478	52	ENTIRE LOT	8/1/1968	8/1/1968	DEED	2	BROSHKOV REALTY CORP	VARCEL REALTY CORP				0
DET	IMG	787/466	52	ENTIRE LOT	8/1/1968	8/1/1968	DEED	2	BROSHKOV REALTY CORP	KUBER HOLDING CORP				0
DET	IMG	622/349	52	ENTIRE LOT	1/8/1968	1/8/1968	DEED	2	EMELKAY CONSTRUCTION CORP	BROSHKOV REALTY CORP				0
DET	IMG	144/366	52	ENTIRE LOT	5/27/1966	5/27/1966	MORTGAGE	5	EMELKAY CONSTRUCTION CORP	ZALISKY JOEL		✓		0
DET	IMG	144/352	52	ENTIRE LOT	5/27/1966	5/27/1966	DEED	2	ZALISKY SYLVIA	EMELKAY CONSTRUCTION CORP				0

[Search Options](#)[New Parcel Identifier Search](#)[Edit Current Search](#)[View Tax Map](#)

Go To: [Finance Home Page](#) | [NYC.gov Home Page](#) | [Contact Us](#) | [Privacy Policy](#) | [Terms of Use](#)

New York City Department of Finance
Office of the City Register

HELP

[Click help for additional instructions]
Selecting a help option will open new window

Current Search Criteria:

Borough: BROOKLYN / KINGS
Block: 2272
Lot: 49 **Unit:** N/A
Date Range:
Document Class: All Document Classes

Search Results By Parcel Identifier

Records 1 - 2 << [previous](#) [next](#) >> Max Rows 10 ▼ [[Search Options](#)] [[New BBL Search](#)] [[Edit Current Search](#)]
[[View Tax Map](#)] [[Print Index](#)]

View	Reel/Pg/File	CRFN Lot	Partial	Doc Date	Recorded / Filed	Document Type	Pages	Party1	Party2	Party 3/ Other	More Party 1/2 Names	Corrected/ Remarks	Doc Amount
DET	IMG	1333/1670	49 ENTIRE LOT	8/17/1982	8/18/1982	DEED	150	COMMISSIONER FINANCENY	NEW YORK CITY			✓	0
DET	IMG	1022/431	49 ENTIRE LOT	9/27/1978	9/27/1978	DEED	2	JOSEPH YETTA	3 WHIPPLE ST CORP			✓	0

[Search Options](#) [New Parcel Identifier Search](#) [Edit Current Search](#) [View Tax Map](#)

Go To: [Finance Home Page](#) | [NYC.gov Home Page](#) | [Contact Us](#) | [Privacy Policy](#) | [Terms of Use](#)

New York City Department of Finance
Office of the City Register

HELP



[Click help for additional instructions]
Selecting a help option will open new window

Search Results By Parcel Identifier

Current Search Criteria:

Borough: BROOKLYN / KINGS
Block: 2272
Lot: 51 **Unit:** N/A
Date Range:
Document Class: All Document Classes

Records 1 - 3 << [previous](#) [next](#) >>Max Rows
[\[Search Options\]](#) [\[New BBL Search\]](#) [\[Edit Current Search\]](#)
[\[View Tax Map\]](#) [\[Print Index\]](#)

View	Reel/Pg/File	CRFN	Lot	Partial	Doc Date	 Recorded / Filed	Document Type	Pages	Party1	Party2	Party 3/ Other	More Party 1/2 Names	Corrected/ Remarks	Doc Amount
DET	IMG	1333/1670	51	ENTIRE LOT	8/17/1982	8/18/1982	DEED	150	COMMISSIONER FINANCENY	NEW YORK CITY				0
DET	IMG	672/1565	51	ENTIRE LOT	11/16/1973	11/16/1973	MORTGAGE	4	GOMEZ ISIDORO	JOSEPH JOE				0
DET	IMG	672/1562	51	ENTIRE LOT	11/16/1973	11/16/1973	DEED	3	JOSEPH JOE	GOMEZ ISIDORO				0

[Search Options](#)[New Parcel Identifier Search](#)[Edit Current Search](#)[View Tax Map](#)

Go To: [Finance Home Page](#) | [NYC.gov Home Page](#) | [Contact Us](#) | [Privacy Policy](#) | [Terms of Use](#)

**New York City Department of Finance
Office of the City Register**

HELP

[Click help for additional instructions]
Selecting a help option will open new window

Current Search Criteria:

Borough: BROOKLYN / KINGS
Block: 2272
Lot: 52 **Unit:** N/A
Date Range:
Document Class: All Document Classes

Search Results By Parcel Identifier

Records 1 - 5 << [previous](#) [next](#) >>Max Rows [\[Search Options\]](#) [\[New BBL Search\]](#) [\[Edit Current Search\]](#)[\[View Tax Map\]](#) [\[Print Index\]](#)

View	Reel/Pg/File	CRFN Lot	Partial	Doc Date	Recorded / Filed	Document Type	Pages	Party1	Party2	Party 3/ Other	More Party 1/2 Names	Corrected/ Remarks	Doc Amount
DET	IMG	1818/603	52	ENTIRE 5/28/1986	5/28/1986	DEED	130	COMMISSIONER OF FINANCE	CITY OF NEW YORK			✓	0
DET	IMG	1161/203	52	ENTIRE 5/20/1980	5/20/1980	DEED	2	THE CITY OF NEW YORK	PROST FRANK G				0
DET	IMG	786/134	52	ENTIRE 6/19/1975	6/19/1975	DEED	1	FINANCE ADMIN CITY OF NY	CITY OF NY	✓		✓	0
DET	IMG	374/955	52	ENTIRE 11/7/1969	11/7/1969	DEED	2	BIEDER FRANK AS DEVISEE OF	LOTHIAN REALTY CORP	✓			0
DET	IMG	374/943	52	ENTIRE 11/7/1969	11/7/1969	ASSIGNMENT, MORTGAGE	2	NATL BANK OF NORTH AMERICA	BIEDER SAM DECEASED				0

[Search Options](#)[New Parcel Identifier Search](#)[Edit Current Search](#)[View Tax Map](#)Go To: [Finance Home Page](#) | [NYC.gov Home Page](#) | [Contact Us](#) | [Privacy Policy](#) | [Terms of Use](#)

**New York City Department of Finance
Office of the City Register**

HELP

[Click help for additional instructions]
Selecting a help option will open new window

Current Search Criteria:

Borough: BROOKLYN / KINGS
Block: 2272
Lot: 53 **Unit:** N/A
Date Range:
Document Class: All Document Classes

Search Results By Parcel Identifier

Records 1 - 3 << [previous](#) [next](#) >>

Max Rows

[\[Search Options\]](#) [\[New BBL Search\]](#) [\[Edit Current Search\]](#)

[\[View Tax Map\]](#) [\[Print Index\]](#)

View	Reel/Pg/File CRFN	Lot	Partial	Doc Date	 Recorded / Filed	Document Type	Pages	Party1	Party2	Party 3/ Other	More Party 1/2 Names	Corrected/ Remarks	Doc Amount
DET IMG	1079/50	53	ENTIRE LOT	6/14/1979	6/14/1979	DEED	52	COMMISSIONER OF FINANCE OF THE CITY OF NEW YORK	THE CITY OF NEW YORK		✓	✓	0
DET IMG	681/138	53	ENTIRE LOT	12/27/1973	12/27/1973	DEED	10	FINANCE ADMIN OF CITY OF NY	CITY OF NY		✓	✓	0
DET IMG	275/339	53	ENTIRE LOT	10/25/1966	10/25/1966	DEED	2	1927 FULTON ST CORP	TERRY HENRY				0

[Search Options](#)

[New Parcel Identifier Search](#)

[Edit Current Search](#)

[View Tax Map](#)

Go To: [Finance Home Page](#) | [NYC.gov Home Page](#) | [Contact Us](#) | [Privacy Policy](#) | [Terms of Use](#)

Search Results By Parcel Identifier

Current Search Criteria:

Borough: BROOKLYN / KINGS



Block: 2272

Lot: 108 Unit: N/A

Date Range:

Document Class: All Document Classes

Records 1 - 1 << previous next >> Max Rows 10 ▾ [Search Options] [New BBL Search] [Edit Current Search] [View Tax Map] [Print Index]

View	Reel/Pg/File	CRFN	Lot	Partial	Doc Date	 Recorded / Filed	Document Type	Pages	Party1	Party2	Party 3/ Other	More Party 1/2 Names	Corrected/ Remarks	Doc Amount
<div>DET</div>	<div>IMG</div>	1333/1670	108	ENTIRE LOT	8/17/1982	8/18/1982	DEED	150	COMMISSIONER FINANCENY	NEW YORK CITY				0

Search Options

New Parcel Identifier Search

Edit Current Search

View Tax Map

[CLICK HERE TO SIGN UP FOR BUILDINGS NEWS](#)

NYC Department of Buildings

Property Profile Overview

29 BARTLETT STREET

BARTLETT STREET 29 - 31

BROOKLYN 11206
Health Area : 1500

Census Tract : 507

Community Board : 301

Buildings on Lot : 1

BIN# 3061452
Tax Block : 2269

Tax Lot : 52

Condo : NO

Vacant : NO

[View DCP Addresses...](#)
[Browse Block](#)
[View Zoning Documents](#)
[View Challenge Results](#)
[Pre - BIS PA](#)
[View Certificates of Occupancy](#)
Cross Street(s): HARRISON AVENUE, THROOP AVENUE

DOB Special Place Name:
DOB Building Remarks:
Landmark Status:
Special Status: N/A

Local Law: NO

Loft Law: NO

SRO Restricted: NO

TA Restricted: NO

UB Restricted: NO

Environmental Restrictions: AIR

Grandfathered Sign: NO

Legal Adult Use: NO

City Owned: YES

Additional BINs for Building: NONE

Special District: UNKNOWN

This property is not located in an area that may be affected by Tidal Wetlands, Freshwater Wetlands, Coastal Erosion Hazard Area, or Special Flood Hazard Area. [Click here for more information](#)

Department of Finance Building Classification: V1-VACANT LAND

Please Note: The Department of Finance's building classification information shows a building's tax status, which may not be the same as the legal use of the structure. To determine the legal use of a structure, research the records of the Department of Buildings.

	Total	Open	Elevator Records
Complaints	4	0	Electrical Applications
Violations-DOB	28	2	Permits In-Process / Issued
Violations-ECB (DOB)	2	0	Illuminated Signs Annual Permits
Jobs/Filings	4		Plumbing Inspections
ARA / LAA Jobs	2		Open Plumbing Jobs / Work Types
Total Jobs	6		Facades
Actions	16		Marquee Annual Permits
OR Enter Action Type: <input type="text"/>			Boiler Records
OR Select from List: <input type="text" value="Select..."/>			DEP Boiler Information
AND <input type="button" value="Show Actions"/>			Crane Information
			After Hours Variance Permits

If you have any questions please review these [Frequently Asked Questions](#), the [Glossary](#), or call the 311 Citizen Service Center by dialing 311 or (212) NEW YORK outside of New York City.

[CLICK HERE TO SIGN UP FOR BUILDINGS NEWS](#)

NYC Department of Buildings Actions

Page: 1

Premises: 29 BARTLETT STREET BROOKLYN

BIN: [3061452](#) Block: 2269 Lot: 52

NUMBER	TYPE	FILE DATE
ALT 923NB765-'04-071725	ALTERATION	00/00/0000
ALT 2607-04	ALTERATION	00/00/0000
ALT 1991-021423	ALTERATION	00/00/1902
ALT 2446-021323	ALTERATION	00/00/1902
ALT 5555-071025	ALTERATION	00/00/1907
ALT 12646-25	ALTERATION	07/10/1925
ALT 9423-25	ALTERATION	07/17/1925
ALT 797-29-31-032461	ALTERATION	00/00/1929
CIA 10849-091565		00/00/1909
ELEV 10445-33	ELEVATOR	09/18/1933
ELEV 7877-33	ELEVATOR	09/20/1933
FO 1205-29-081865	OIL BURNER APPLICATION	00/00/1929
NB 3003-11	NEW BUILDING	00/00/0000
NB 765-04	NEW BUILDING	00/00/0000
P & D8019-110140	PLUMBING	00/00/1911
PRS 2573-29-082365	PLUMBING REPAIR SLIP	00/00/1929
V 5270-62(33)	DOB VIOLATION - ACTIVE	12/04/1962
V* 050887LL1081SS04356	DOB VIOLATION - CLOSED	00/00/1987
CLOSURE DATE: 09/28/2011		
V* 022687E122831	DOB VIOLATION - DISMISSED	02/26/1987
DISMISSAL DATE: 11/12/1987		
V* 012988LL1081SS03995	DOB VIOLATION - CLOSED	00/00/1988
CLOSURE DATE: 09/28/2011		
V* 060193LL629122462	DOB VIOLATION - DISMISSED	06/01/1993
V* 060194LL629122463	DOB VIOLATION - DISMISSED	06/01/1994
V* 053194LL108102248	DOB VIOLATION - DISMISSED	05/31/1994
V* 082995LL629135502	DOB VIOLATION - DISMISSED	08/29/1995
V* 091697LL6291225406	DOB VIOLATION - DISMISSED	09/16/1997

[Next](#)

If you have any questions please review these [Frequently Asked Questions](#), the [Glossary](#), or call the 311 Citizen Service Center by dialing 311 or (212) NEW YORK outside of New York City.

[CLICK HERE TO SIGN UP FOR BUILDINGS NEWS](#)

NYC Department of Buildings Actions

Page: 2

Premises: 29 BARTLETT STREET BROOKLYN

BIN: [3061452](#) Block: 2269 Lot: 52

NUMBER	TYPE	FILE DATE
V* 050498LL629126083	DOB VIOLATION - DISMISSED	05/04/1998
V 041095UB3065/95	DOB VIOLATION - ACTIVE	04/10/1995
V* 031699LL629117849	DOB VIOLATION - DISMISSED	03/16/1999
V* 020700LL629118125	DOB VIOLATION - DISMISSED	02/07/2000
V* 022701LL629117610	DOB VIOLATION - DISMISSED	02/27/2001
V* 040102E9444/352655	DOB VIOLATION - RESOLVED	04/01/2002
V* 032602LL629118660	DOB VIOLATION - DISMISSED	03/26/2002
V* 031903LL629117378	DOB VIOLATION - DISMISSED	03/19/2003
V* 021304LL629121575	DOB VIOLATION - DISMISSED	02/13/2004
V* 032304E9013/395442	DOB VIOLATION - RESOLVED	03/23/2004
V* 013105LL629120304	DOB VIOLATION - DISMISSED	01/31/2005
V* 010606LL629119324	DOB VIOLATION - DISMISSED	01/06/2006
V* 011907LL629119810	DOB VIOLATION - DISMISSED	01/19/2007
V* 010308LL629119726	DOB VIOLATION - DISMISSED	01/03/2008
V* 010109LL629119991	DOB VIOLATION - DISMISSED	01/01/2009
V* 123109LBLVIO12960	DOB VIOLATION - DISMISSED	12/31/2009
V* 030113LBLVIO25263	DOB VIOLATION - DISMISSED	03/01/2013
V* 030315LBLVIO07969	DOB VIOLATION - DISMISSED	03/03/2015
V* 091417EGNCY10962/17	DOB VIOLATION - DISMISSED	09/14/2017
VEC* 061317CSSUSK04	ECB VIOLATION DISMISSED	06/13/2017
VEC* 061317CSSUSK05	ECB VIOLATION DISMISSED	06/13/2017

[Previous](#)

If you have any questions please review these [Frequently Asked Questions](#), the [Glossary](#), or call the 311 Citizen Service Center by dialing 311 or (212) NEW YORK outside of New York City.

[CLICK HERE TO SIGN UP FOR BUILDINGS NEWS](#)

NYC Department of Buildings

Complaints By Address

Click [here](#) for information on how to remove a Stop Work Order from your property

Page: 1 of 1

Premises: 29 BARTLETT STREET BROOKLYN

BIN: [3061452](#) Block: 2269 Lot: 52

4 Total Complaints

[View Vacate Order Complaints](#) [View SWO Complaints](#)

Looking for a list of complaint [category codes](#) or [disposition codes](#)?
(Adobe Acrobat Reader required)

Complaint Number	Address	Date Entered	Category	Inspection Date	Disposition	Status
3641493	29 BARTLETT STREET -- DEMOLITION NOTICE FOR JOB 321727208 -- TYPE: DM --	03/09/2018	2E	03/09/2018	P6	RES
3608003	31 BARTLETT STREET SHED IMPEDING ON PROPERTY AT 33 BARTLETT. IT WAS REPORTED EARLIER TODAY WITH THE INCORRECT ADDRESS. S/R C1-1-1425321171.	06/26/2017	23	07/05/2017	H1	RES
3606119	31 BARTLETT STREET THERE IS A SIDEWALK SHED THAT HAS BEEN ERECTED HERE FOR THE LONGEST TIME. THERE IS NO PERMIT POSTED. IT SHOULD BE REMOVED.	06/12/2017	23	06/13/2017	A8	RES
3040313	29 BARTLETT STREET STRUCTURAL DEFECTIVE. BROKEN BEAMS, CONCRETE AND TILE TOP LANDING AT ROOF	04/07/1995	73	04/10/1995	B1	RES

If you have any questions please review these [Frequently Asked Questions](#), the [Glossary](#), or call the 311 Citizen Service Center by dialing 311 or (212) NEW YORK outside of New York City.

[CLICK HERE TO SIGN UP FOR BUILDINGS NEWS](#)

NYC Department of Buildings
Job Overview

The below job records do not include filings submitted in **DOB NOW**; use the [DOB NOW Public Portal](#) to access DOB NOW records.

Page: 1 of 1

Premises: 29 BARTLETT STREET BROOKLYN

BIN: [3061452](#) Block: 2269 Lot: 52To start overview at new date, select Month: Day: Year: Show All BIS Job Types Show All Filings

FILE DATE	JOB #	DOC #	JOB TYPE	JOB STATUS	STATUS DATE	LIC #	APPLICANT	IN AUDIT	ZONING APPROVAL
01/31/2018	321727208	01	DM	X SIGNED OFF	06/18/2018	0087866 PE	ARISTILD		NOT APPLICABLE
HPD EMERGENCY DEMOLITION Work on Floor(s): 001 thru 005									
10/06/2015	340311424	01	A3	R PERMIT-ENTIRE	10/07/2015	0035839 RA	O'CONNOR		NOT APPLICABLE
PROPOSED INSTALLATION OF HEAVY DUTY SIDEWALK SHED FILED FOR REMEDIAL REPAIR Work on Floor(s): OSP									
06/16/2009	320034627	01	A1	Q PERMIT-PARTIAL	06/28/2012	0029684 RA	THARIAN		NOT APPLICABLE
GUT REHAB AS PER PLAN. Work on Floor(s): BAS 001 thru 005									
09/18/1992	300202340	01	A3	R PERMIT-ENTIRE	11/16/1992	0014103 RA	WHITLEY		NOT APPLICABLE
REPLACEMENT OF JOISTS AT NORTHEAST PORTION OF FOURTH FLOOR. Work on Floor(s): 4TH									

If you have any questions please review these [Frequently Asked Questions](#), the [Glossary](#), or call the 311 Citizen Service Center by dialing 311 or (212) NEW YORK outside of New York City.

[CLICK HERE TO SIGN UP FOR BUILDINGS NEWS](#)

NYC Department of Buildings

Job Overview

The below job records do not include filings submitted in DOB NOW; use the [DOB NOW Public Portal](#) to access DOB NOW records.

ARA / LAA Job Overview

Page: 1 of 1

Premises: 29 BARTLETT STREET BROOKLYN

BIN: [3061452](#) Block: 2269 Lot: 52To start overview at new date, select Month: Day: Year:

FILE DATE	JOB #	JOB TYPE	JOB STATUS	STATUS DATE	LIC #	APPLICANT
03/09/1994	300366191	PR	E LAA FILED	03/09/1994	MP 010137	MAROTTA
INSTALL NEW GAS PIPING FROM CELLAR TO APT#1C ON THIRD FLOOR FOR COOKING.						
06/23/1992	300275191	PR	I LAA SIGNED OFF	08/15/1994	MP 000997	STEUER
REPLACED OLD GAS RISER WITH NEW 3/4" GAS PIPING FROM METER BARS IN BASEMEN						

If you have any questions please review these [Frequently Asked Questions](#), the [Glossary](#), or call the 311 Citizen Service Center by dialing 311 or (212) NEW YORK outside of New York City.

[CLICK HERE TO SIGN UP FOR BUILDINGS NEWS](#)

NYC Department of Buildings
Boiler Query

The below information does not include 2017 Boiler Inspection Cycle compliance filings submitted after August 14, 2017; use the [DOB NOW Public Portal](#) to access DOB NOW records.

Premises: 29 BARTLETT STREET BROOKLYN

BIN: [3061452](#) Block: 2269 Lot: 52

VIOL	NUM	MD	SER#	STATUS	INSP-DATE	RECV-DATE	NAME
	933250	Y	01	VOID			

If you have any questions please review these [Frequently Asked Questions](#), the [Glossary](#), or call the 311 Citizen Service Center by dialing 311 or (212) NEW YORK outside of New York City.

[CLICK HERE TO SIGN UP FOR BUILDINGS NEWS](#)

NYC Department of Buildings

Property Profile Overview

1 WHIPPLE STREET

BROOKLYN 11206

BIN# 3830968

WHIPPLE STREET

1 - 3

Tax Block : 2272

Tax Lot : 49

Community Board : 301

[View DCP Addresses...](#)
[Browse Block](#)
[View Zoning Documents](#)
[View Challenge Results](#)
[Pre - BIS PA](#)
[View Certificates of Occupancy](#)

DOB Special Place Name:

DOB Building Remarks:

Landmark Status:

Special Status:

N/A

Local Law:

NO

Loft Law:

NO

SRO Restricted:

NO

TA Restricted:

NO

UB Restricted:

NO

Environmental Restrictions:

NOISE/AIR

Grandfathered Sign:

NO

Legal Adult Use:

NO

City Owned:

YES

Additional BINs for Building:

NONE

Special District:

UNKNOWN

This property is not located in an area that may be affected by Tidal Wetlands, Freshwater Wetlands, Coastal Erosion Hazard Area, or Special Flood Hazard Area. [Click here for more information](#)

Department of Finance Building Classification:

V1-VACANT LAND

Please Note: The Department of Finance's building classification information shows a building's tax status, which may not be the same as the legal use of the structure. To determine the legal use of a structure, research the records of the Department of Buildings.

	Total	Open	Elevator Records
Complaints	0	0	Electrical Applications
Violations-DOB	4	0	Permits In-Process / Issued
Violations-ECB (DOB)	0	0	Illuminated Signs Annual Permits
Jobs/Filings	0		Plumbing Inspections
ARA / LAA Jobs	0		Open Plumbing Jobs / Work Types
Total Jobs	0		Facades
Actions	12		Marquee Annual Permits
OR Enter Action Type: <input type="text"/>			Boiler Records
OR Select from List: <input type="text"/>			DEP Boiler Information
AND <input type="button" value="Show Actions"/>			Crane Information
			After Hours Variance Permits

If you have any questions please review these [Frequently Asked Questions](#), the [Glossary](#), or call the 311 Citizen Service Center by dialing 311 or (212) NEW YORK outside of New York City.

[CLICK HERE TO SIGN UP FOR BUILDINGS NEWS](#)

NYC Department of Buildings

Actions

Page: 1

Premises: 1 WHIPPLE STREET BROOKLYN

BIN: [3830968](#) Block: 2272 Lot: 49

NUMBER	TYPE	FILE DATE
ALT 1418-040241	ALTERATION	00/00/1941
ALT 1941-091465	ALTERATION	00/00/1965
BN 634-3-032161	BUILDING NOTICE	00/00/1961
CU 3865-3ALLOCCA-121073		00/00/1973
DEM 130-030541	DEMOLITION	00/00/1941
ES 322-3-042352	ELECTRIC SIGN	00/00/1952
PRS 2155-3-110448	PLUMBING REPAIR SLIP	00/00/1948
PV 012275-3DOC352GOL-012275		00/00/1975
UB 1291-3SARDI3-13-8-121178	UNSAFE BUILDING	00/00/1978
UBUB 973-40STRITT		00/00/1940
UNK 1-19-2855144247THOMQUIST	UNKNOWN	00/00/1919
V* 1591CALLIGAN7-14--040160	DOB VIOLATION - CLOSED	00/00/0000
CLOSURE DATE: 09/28/2011		
V* 1756/3MELI10-21-6-050864	DOB VIOLATION - CLOSED	00/00/0000
CLOSURE DATE: 09/28/2011		
V* 4347/3HAMSON-100168	DOB VIOLATION - CLOSED	00/00/0000
CLOSURE DATE: 09/28/2011		
V* 4347/3HARRISON12--100168	DOB VIOLATION - CLOSED	00/00/0000
CLOSURE DATE: 09/28/2011		
VIOL ATIONREMOVED		00/00/0000

If you have any questions please review these [Frequently Asked Questions](#), the [Glossary](#), or call the 311 Citizen Service Center by dialing 311 or (212) NEW YORK outside of New York City.

[CLICK HERE TO SIGN UP FOR BUILDINGS NEWS](#)

NYC Department of Buildings

Property Profile Overview

667 FLUSHING AVENUE
FLUSHING AVENUE 667 - 668

BROOKLYN 11206

BIN# 3815227

Tax Block : 2272

Tax Lot : 51

Community Board : 301

[View DCP Addresses...](#) [Browse Block](#)

[View Zoning Documents](#) [View Challenge Results](#) [Pre - BIS PA](#) [View Certificates of Occupancy](#)

DOB Special Place Name:

DOB Building Remarks: (ALSO WAS BLOCK 02274 LOTS 00001)

Landmark Status: Special Status: N/A

Local Law: NO Loft Law: NO

SRO Restricted: NO TA Restricted: NO

UB Restricted: NO

Environmental Restrictions: NOISE/AIR Grandfathered Sign: NO

Legal Adult Use: NO City Owned: YES

Additional BINs for Building: [3048320](#)

Special District: UNKNOWN

This property is not located in an area that may be affected by Tidal Wetlands, Freshwater Wetlands, Coastal Erosion Hazard Area, or Special Flood Hazard Area. [Click here for more information](#)

Department of Finance Building Classification: V1-VACANT LAND

Please Note: The Department of Finance's building classification information shows a building's tax status, which may not be the same as the legal use of the structure. To determine the legal use of a structure, research the records of the Department of Buildings.

	Total	Open	Elevator Records
Complaints	0	0	Electrical Applications
Violations-DOB	6	0	Permits In-Process / Issued
Violations-OATH/ECB	0	0	Illuminated Signs Annual Permits
Jobs/Filings	0		Plumbing Inspections
ARA / LAA Jobs	0		Open Plumbing Jobs / Work Types
Total Jobs	0		Facades
Actions	25		Marquee Annual Permits
OR Enter Action Type: <input type="text"/>			Boiler Records
OR Select from List: <input type="text"/>			DEP Boiler Information
AND <input type="button" value="Show Actions"/>			Crane Information
			After Hours Variance Permits

If you have any questions please review these [Frequently Asked Questions](#), the [Glossary](#), or call the 311 Citizen Service Center by dialing 311 or (212) NEW YORK outside of New York City.

[CLICK HERE TO SIGN UP FOR BUILDINGS NEWS](#)

NYC Department of Buildings

Actions

Page: 1

Premises: 667 FLUSHING AVENUE BROOKLYN

BIN: [3815227](#) Block: 2272 Lot: 51

NUMBER	TYPE	FILE DATE
ALT 2919-070539	ALTERATION	00/00/1939
ALT 3236(662-68REMOVE-110942	ALTERATION	00/00/1942
ALT 4964-667-111846	ALTERATION	00/00/1946
ALT 1942-091465	ALTERATION	00/00/1965
ALT 1809-667-657-111670	ALTERATION	00/00/1970
ALTA 1809-70SUPERSEDES13071		00/00/1970
CERT 20583-060971	(PDF) CERTIFICATE OF OCCUPANCY	00/00/1971
DEM 656-667-082779	DEMOLITION	00/00/1979
DOC 352PV012275-669-012275	DOCKET	00/00/1975
DOCK 30780-042970		00/00/1970
FEA 2381-102538		00/00/1938
FEFE 2381-38		00/00/1938
FO 4068-667-69-052047	OIL BURNER APPLICATION	00/00/1947
GOLD STEIN		00/00/0000
MANH)11-8-76		00/00/0000
P & D3799-110942	PLUMBING	00/00/1911
P&D 11197-111846	PLUMBING & DRAINAGE	00/00/1946
UB 645MOLLOYVIOLRE-070240	UNSAFE BUILDING	00/00/1940
UB 1014GARRIGANVIOL-050142	UNSAFE BUILDING	00/00/1942
UB 1290-667SARDI3-13-121178	UNSAFE BUILDING	00/00/1978
UB 1291-669SARDI3-13-121178	UNSAFE BUILDING	00/00/1978
UNK 7-17-787-12-78-C-8-2G-66	UNKNOWN	00/00/1917
UNK 7-30-79	UNKNOWN	00/00/1930
UPPE RSTORIES)		00/00/0000
V* 5437CAINVIOLREM-121346	DOB VIOLATION - CLOSED	00/00/1946
CLOSURE DATE: 09/28/2011		

[Next](#)

If you have any questions please review these [Frequently Asked Questions](#), the [Glossary](#), or call the 311 Citizen Service Center by dialing 311 or (212) NEW YORK outside of New York City.

[CLICK HERE TO SIGN UP FOR BUILDINGS NEWS](#)

NYC Department of Buildings

Actions

Page: 2

Premises: 667 FLUSHING AVENUE BROOKLYN

 BIN: [3815227](#) Block: 2272 Lot: 51

NUMBER	TYPE	FILE DATE
V* 1591COLLIGAN2-1-6-040160 CLOSURE DATE: 09/28/2011	DOB VIOLATION - CLOSED	00/00/1960
V* 3126EPSTEIN9-11-6-061560 CLOSURE DATE: 09/28/2011	DOB VIOLATION - CLOSED	00/00/1960
V* 3682/667(BOILERD-090867 CLOSURE DATE: 09/28/2011	DOB VIOLATION - CLOSED	00/00/1967
V* 3305/667NEWELL12--061669 CLOSURE DATE: 09/28/2011	DOB VIOLATION - CLOSED	00/00/1969
V* 3515/667ALLOCCA-111373 CLOSURE DATE: 09/28/2011	DOB VIOLATION - CLOSED	00/00/1973
WORK 23402-111438		00/00/1938

[Previous](#)

If you have any questions please review these [Frequently Asked Questions](#), the [Glossary](#), or call the 311 Citizen Service Center by dialing 311 or (212) NEW YORK outside of New York City.

DUPLICATE

№ 20583

OFFICE OF THE PRESIDENT OF THE BOROUGH OF BROOKLYN
BUREAU OF BUILDINGS
CERTIFICATE OF OCCUPANCY

(ISSUED PURSUANT TO ARTICLE 1, SECTION 5, BUILDING CODE)

BROOKLYN, N. Y.

4/27/23

1923

This is to certify that the NEW BUILDING

Located at

277/35 Westmoreland St. N.Y.C. 22.113⁴ E. Rogers

Has been COMPLETED substantially according to the approved plans and specifications and the requirements of the BUILDING CODE, and PERMISSION is hereby granted for the OCCUPANCY of said building for the following purposes:

*Private garages - three cars
Loom Shop*

Permit No.

*3228/3
5/4/23*

H.H.

Superintendent of Buildings

11-11-44

PAID

PAID TO THE ORDER OF THE
BANK OF AMERICA
NEW YORK, N.Y.

FOR DEPOSIT ONLY

AMOUNT OF \$

ONE HUNDRED AND NO/100 DOLLARS

THIS CHECK IS NOT VALID UNLESS SIGNED BY THE ISSUING OFFICE

AND THE SIGNATURE OF THE ISSUING OFFICE IS ON THE REVERSE

THIS CHECK IS NOT VALID UNLESS SIGNED BY THE ISSUING OFFICE

[CLICK HERE TO SIGN UP FOR BUILDINGS NEWS](#)

NYC Department of Buildings

Property Profile Overview

665 FLUSHING AVENUE

FLUSHING AVENUE 665 - 665

BROOKLYN 11206

Health Area : 1500
Census Tract : 507
Community Board : 301
Buildings on Lot : 1

BIN# 3256279

Tax Block : 2272
Tax Lot : 52
Condo : NO
Vacant : NO

[View DCP Addresses...](#)
[Browse Block](#)
[View Zoning Documents](#)
[View Challenge Results](#)
[Pre - BIS PA](#)
[View Certificates of Occupancy](#)
Cross Street(s): HARRISON AVENUE, WHIPPLE STREET

DOB Special Place Name:
DOB Building Remarks:
Landmark Status:
Special Status: N/A

Local Law: NO

Loft Law: NO

SRO Restricted: NO

TA Restricted: NO

UB Restricted: NO

Environmental Restrictions: NOISE/AIR

Grandfathered Sign: NO

Legal Adult Use: NO

City Owned: YES

Additional BINs for Building: NONE

Special District: UNKNOWN

This property is not located in an area that may be affected by Tidal Wetlands, Freshwater Wetlands, Coastal Erosion Hazard Area, or Special Flood Hazard Area. [Click here for more information](#)

Department of Finance Building Classification: V1-VACANT LAND

Please Note: The Department of Finance's building classification information shows a building's tax status, which may not be the same as the legal use of the structure. To determine the legal use of a structure, research the records of the Department of Buildings.

	Total	Open	Elevator Records
Complaints	0	0	Electrical Applications
Violations-DOB	2	0	Permits In-Process / Issued
Violations-OATH/ECB	0	0	Illuminated Signs Annual Permits
Jobs/Filings	0		Plumbing Inspections
ARA / LAA Jobs	0		Open Plumbing Jobs / Work Types
Total Jobs	0		Facades
Actions	12		Marquee Annual Permits
OR Enter Action Type: <input type="text"/>			Boiler Records
OR Select from List: <input type="text" value="Select..."/>			DEP Boiler Information
AND <input type="button" value="Show Actions"/>			Crane Information
			After Hours Variance Permits

If you have any questions please review these [Frequently Asked Questions](#), the [Glossary](#), or call the 311 Citizen Service Center by dialing 311 or (212) NEW YORK outside of New York City.

[CLICK HERE TO SIGN UP FOR BUILDINGS NEWS](#)

NYC Department of Buildings

Actions

Page: 1

Premises: 665 FLUSHING AVENUE BROOKLYN

BIN: [3256279](#) Block: 2272 Lot: 52

NUMBER	TYPE	FILE DATE
A 13047-090529	ALTERATION	00/00/1929
ALT 4280-050519	ALTERATION	00/00/1919
ALT 14729X-121428	ALTERATION	00/00/1928
ALT 19495EXTENSIONIN-111428	ALTERATION	00/00/1928
ALT 2725-665-070754	ALTERATION	00/00/1954
ALTA 14729-28		00/00/1928
CERT 59497-020630	(PDF) CERTIFICATE OF OCCUPANCY	00/00/1930
DEM 237-665-012671	DEMOLITION	00/00/1971
FE 261924	FIRE ESCAPE	00/00/0000
PRS 3641-110365	PLUMBING REPAIR SLIP	00/00/1965
UB 70-665MARINO2-18--012270	UNSAFE BUILDING	00/00/1966
UB 1233-665NEWELL11--072369	UNSAFE BUILDING	00/00/1969
V* 3304/665NEWELL10--061669	DOB VIOLATION - CLOSED	00/00/1969
CLOSURE DATE: 09/28/2011		
V* 5671/665MARINO11--110669	DOB VIOLATION - CLOSED	00/00/1969
CLOSURE DATE: 09/28/2011		

If you have any questions please review these [Frequently Asked Questions](#), the [Glossary](#), or call the 311 Citizen Service Center by dialing 311 or (212) NEW YORK outside of New York City.

DUPLICATE

No. 59497

OFFICE OF THE PRESIDENT OF THE BOROUGH OF BROOKLYN
BUREAU OF BUILDINGS

CERTIFICATE OF OCCUPANCY

(Issued Pursuant to Article 1, Section 5, Building Code)

BROOKLYN, N. Y.

Feb. 6, 1923

OWNER

Sophie Broder

ARCHITECT

H. A. Jacob

This is to certify that the ~~ALTERED~~ BUILDING

Located at #1665 Flatbush Ave. N.Y.C. 11448-27th St. of 17th St. has been COMPLETED substantially according to the approved plans and specifications and the requirements of the BUILDING CODE, and PERMISSION is hereby granted for the OCCUPANCY of said building for the following purposes:

This certificate supersedes all previously issued certificates.

STORY	LIVE LOADS LBS. PER SQ. FT.	PERSONS ACCOMMODATED			USE
		MALE	FEMALE	TOTAL	
Cellar					Ordinary Use
Basement					"
First Story	✓				Store
Second "	40				2 families
Third "	40				2 families
Fourth "					
Fifth "					"
Sixth "	"				"
Seventh "	New rear extension & Int. Alt.				
Eighth "					
Ninth "					
Tenth to					
11th					

Number of Buildings

One (1)

Permit No.

14172928

Work Completed

11/5/29

Per

J. P. Flanagan

Superintendent of Buildings

A. B. Woodward

No. 52107

CERTIFICATE OF OCCUPANCY

BUREAU OF BUILDINGS

OFFICE OF THE PRESIDENT OF THE BOROUGH OF BROOKLYN

(Issued Pursuant to Article I, Section 5, Building Code)

BROOKLYN, N.Y. 1914

OWNER Brooklyn Trust Co.

ARCHITECT Wm. L. Loring

This is to certify that the above building

has been constructed in accordance with the provisions of the Building Code and has been found to conform to the requirements of the Building Code and is hereby licensed for the occupancy of and the following purposes:

The licensee understands all provisions of the Building Code and is hereby licensed for the occupancy of and the following purposes:

STORY	DATE LOCATED	NO. OF ROOMS	MAINT.	REMARKS	TYPE
Basement					
1st Floor					
2nd Floor					
3rd Floor					
4th Floor					
5th Floor					
6th Floor					
Attic					
Garage					
Stable					
Other					

[Handwritten notes in left margin]

[Handwritten signature]

[Handwritten signature]

[Handwritten signature]

[CLICK HERE TO SIGN UP FOR BUILDINGS NEWS](#)

NYC Department of Buildings

Property Profile Overview

663 FLUSHING AVENUE

FLUSHING AVENUE 663 - 663

BROOKLYN 11206

Health Area : 1500
Census Tract : 507
Community Board : 301
Buildings on Lot : 1

BIN# 3256280

Tax Block : 2272
Tax Lot : 53
Condo : NO
Vacant : NO

[View DCP Addresses...](#)
[Browse Block](#)
[View Zoning Documents](#)
[View Challenge Results](#)
[Pre - BIS PA](#)
[View Certificates of Occupancy](#)
Cross Street(s): HARRISON AVENUE, WHIPPLE STREET

DOB Special Place Name:
DOB Building Remarks:
Landmark Status:
Special Status: N/A

Local Law: NO

Loft Law: NO

SRO Restricted: NO

TA Restricted: NO

UB Restricted: NO

Environmental Restrictions: NOISE/AIR

Grandfathered Sign: NO

Legal Adult Use: NO

City Owned: YES

Additional BINs for Building: NONE

Special District: UNKNOWN

This property is not located in an area that may be affected by Tidal Wetlands, Freshwater Wetlands, Coastal Erosion Hazard Area, or Special Flood Hazard Area. [Click here for more information](#)

Department of Finance Building Classification: V1-VACANT LAND

Please Note: The Department of Finance's building classification information shows a building's tax status, which may not be the same as the legal use of the structure. To determine the legal use of a structure, research the records of the Department of Buildings.

	Total	Open	Elevator Records
Complaints	0	0	Electrical Applications
Violations-DOB	3	0	Permits In-Process / Issued
Violations-OATH/ECB	0	0	Illuminated Signs Annual Permits
Jobs/Filings	0		Plumbing Inspections
ARA / LAA Jobs	0		Open Plumbing Jobs / Work Types
Total Jobs	0		Facades
Actions	5		Marquee Annual Permits
OR Enter Action Type: <input type="text"/>			Boiler Records
OR Select from List: <input type="text" value="Select..."/>			DEP Boiler Information
AND <input type="button" value="Show Actions"/>			Crane Information
			After Hours Variance Permits

If you have any questions please review these [Frequently Asked Questions](#), the [Glossary](#), or call the 311 Citizen Service Center by dialing 311 or (212) NEW YORK outside of New York City.

[CLICK HERE TO SIGN UP FOR BUILDINGS NEWS](#)

NYC Department of Buildings

Actions

Page: 1

Premises: 663 FLUSHING AVENUE BROOKLYN

BIN: [3256280](#) Block: 2272 Lot: 53

NUMBER	TYPE	FILE DATE
ALT 1208-032955	ALTERATION	00/00/1955
ALTU 208-55		00/00/1955
CERT 164058-011659	(PDF) CERTIFICATE OF OCCUPANCY	00/00/1959
DEM 237-663-012671	DEMOLITION	00/00/1966
UB 69-663MARINO2-18--012270	UNSAFE BUILDING	00/00/1970
V* 2262NASTASI2-20-5-061755	DOB VIOLATION - CLOSED	00/00/1955
CLOSURE DATE: 09/28/2011		
V* 3444NASTASI2-13-5-101455	DOB VIOLATION - CLOSED	00/00/1955
CLOSURE DATE: 09/28/2011		
V* 3303/663NEWELL10--061669	DOB VIOLATION - CLOSED	00/00/1969
CLOSURE DATE: 09/28/2011		

If you have any questions please review these [Frequently Asked Questions](#), the [Glossary](#), or call the 311 Citizen Service Center by dialing 311 or (212) NEW YORK outside of New York City.

DEPARTMENT OF HOUSING AND BUILDINGS

BOROUGH OF BROOKLYN, CITY OF NEW YORK

No.

164058

Date

JAN 16 1959

CERTIFICATE OF OCCUPANCY

(Standard form adopted by the Board of Standards and Appeals and issued pursuant to Section 646 of the New York Charter, and Sections C.26-181.0 to C.26-187.0 inclusive Administrative Code 2.1.3.1. to 2.1.3.7. Building Code.)

This certificate supersedes C. O. No.

To the owner or owners of the building or premises:

THIS CERTIFIES that the ~~new~~ ~~existing~~ building—premises located at

685 Flushing Avenue, North Side, 75'0" East of Harrison Avenue
Block **2272** Lot **55**

, conforms substantially to the approved plans and specifications, and to the requirements of the building code and all other laws and ordinances, and of the rules and regulations of the Board of Standards and Appeals, applicable to a building of its class and kind at the time the permit was issued; and

CERTIFIES FURTHER that, any provisions of Section 646F of the New York Charter have been complied with as certified by a report of the Fire Commissioner to the Borough Superintendent.

~~Alt. No.~~ Alt. No.—**1200/1955**

Construction classification—**Frame**

Occupancy classification—**store and two (2) families** Height **5** stories, **-** feet.

Date of completion—**constr. 1/12/59** , Located in **Unrestricted** Use District.

plumb. 1/6/59
Area **A** Height Zone at time of issuance of permit

This certificate is issued subject to the limitations hereinafter specified and to the following resolutions of the Board of Standards and Appeals: (Calendar numbers to be inserted here)

PERMISSIBLE USE AND OCCUPANCY

STORY	LIVE LOADS Lbs. per Sq. Ft.	PERSONS ACCOMMODATED			USE
		MALE	FEMALE	TOTAL	
cellar	ground	-	-	-	ordinary
first	120	-	-	-	store
second	40	-	-	-	one (1) family
third	40	-	-	-	one (1) family
TOTAL - store and two (2) families					
Not a Multiple Dwelling					

NO CHANGES OF USE OR OCCUPANCY NOT CONSISTENT WITH THIS CERTIFICATE SHALL
BE MADE UNLESS FIRST APPROVED BY THE BOROUGH SUPERINTENDENT

Unless an approval for the same has been obtained from the Borough Superintendent, no change or rearrangement in the structural parts of the building, or affecting the light and ventilation of any part thereof, or in the exit facilities, shall be made; no enlargement, whether by extending on any side or by increasing in height shall be made; nor shall the building be moved from one location or position to another; nor shall there be any reduction or diminution of the area of the lot or plot on which the building is located.

The building or any part thereof shall not be used for any purpose other than that for which it is certified.

The superimposed, uniformly distributed loads, or concentrated loads producing the same stresses in the construction in any story shall not exceed the live loads specified on reverse side; the number of persons of either sex in any story shall not exceed that specified when sex is indicated, nor shall the aggregate number of persons in any story exceed the specified total; and the use to which any story may be put shall be restricted to that fixed by this certificate except as specifically stated.

This certificate does not in any way relieve the owner or owners or any other person or persons in possession or control of the building, or any part thereof from obtaining such other permits, licenses or approvals as may be prescribed by law for the uses or purposes for which the building is designed or intended; nor from obtaining the special certificates required for the use and operation of elevators, nor from the installation of fire alarm systems where required by law; nor from complying with any lawful order for additional fire extinguishing appliances under the discretionary powers of the fire commissioner; nor from complying with any lawful order issued with the object of maintaining the building in a safe or lawful condition; nor from complying with any authorized direction to remove encroachments into a public highway or other public place, whether attached to or part of the building or not.

If this certificate is marked "Temporary", it is applicable only to those parts of the building indicated on its face, and certifies to the legal use and occupancy of only such parts of the building; it is subject to all the provisions and conditions applying to a final or permanent certificate; it is not applicable to any building under the jurisdiction of the Housing Division unless it is also approved and endorsed by them, and it must be replaced by a full certificate at the date of expiration.

If this certificate is for an existing building, erected prior to March 14, 1916, it has been duly inspected and it has been found to have been occupied or arranged to be occupied prior to March 14, 1916, as noted on the reverse side, and that on information and belief, since that date there has been no alteration or conversion to a use that changed its classification as defined in the Building Code, or that would necessitate compliance with some special requirement or with the State Labor Law or any other law or ordinance; that there are no notices of violations or orders pending in the Department of Housing and Buildings at this time; that Section 646F of the New York City Charter has been complied with as certified by a report of the Fire Commissioner to the Borough Superintendent, and that, so long as the building is not altered, except by permission of the Borough Superintendent, the existing use and occupancy may be continued.

"§ 646 F. No certificate of occupancy shall be issued for any building, structure, enclosure, place or premises wherein containers for combustibles, chemicals, explosives, inflammables and other dangerous substances, articles, compounds or mixtures are stored, or wherein automatic or other fire alarm systems or fire extinguishing equipment are required by law to be or are installed, until the fire commissioner has tested and inspected and has certified his approval in writing of the installation of such containers, systems or equipment to the Borough Superintendent of the borough in which the installation has been made. Such approval shall be recorded on the certificate of occupancy."

Additional copies of this certificate will be furnished to persons having an interest in the building or premises, upon payment of a fee of fifty cents per copy.

[CLICK HERE TO SIGN UP FOR BUILDINGS NEWS](#)

NYC Department of Buildings
Building Information Search

The below search does not include filings submitted in DOB NOW; use the [DOB NOW Public Portal](#) to access DOB NOW records.

***PROPERTY RECORD NOT FOUND FOR THIS BLOCK/LOT**

[Property Search](#) | [Complaints / Violations](#) | [Applications](#) | [Boiler Search](#) | [Gas Service](#)
[Power Authorizations](#) | [Elevator Devices](#) | [Cranes & Derricks](#)

Search by Property

1 House No: Street:

2 Block: Lot:

3 Building Identification Number (BIN):

Browse Block and Lot

4 Block: Lot (optional):

[Back to top](#)

Search for Complaint or Violation

5 Complaint Number:

311 Reference Number:

6 ECB Violation Number:

7 BIN Number for ECB Violation:

8

Start Month: Start Day: Start Year:

(optional) End Month: End Day: End Year:

[Back to top](#)

Application Searches

9 BIS Job Number: Doc Number (optional):

10 Permit Number:

11 BIS Plumbing Work Order Number:

Permits by Issue Date:

12 Start Month: Day: Year:
 (optional) End Month: End Day: End Year:
 Select Permit Type

13 Permits by Applicant:
 License/Tracking No:

14 Work Orders by Licensee: Lic No:

15 C. of O. Application Number:

16 C. of O. Work Order Number:

17 Electrical Application / Work Order Number:

18 Jobs by Community Board:

Start Month: Start Day: Start Year:
 (optional) End Month: End Day: End Year:

19 BIS Jobs: License Number:

20 LAA Jobs: License Number:

21 BIS Jobs Filing Representative Registration Number:

22 Electrical Applications: Number:

[Back to top](#)**Boiler Search**

The below information does not include 2017 Boiler Inspection Cycle compliance filings submitted after August 14, 2017; use the [DOB NOW Public Portal](#) to access DOB NOW records.

23 Pick a Borough Boiler Number:

[Back to top](#)**Gas Service Authorization**

24 Pick a Borough
 Start Month: Start Day: Start Year:
 (optional) End Month: End Day: End Year:

[Back to top](#)

Power Authorizations Issued

25

Pick a Borough ▼

GO

Start Month: ▼ Start Day: Start Year:

(optional) End Month: ▼ End Day: End Year:

[Back to top](#)

Elevator Device Search

26

Device Number:

GO

[Back to top](#)

Cranes & Derricks

27

CD Number:

GO

28

CN Number:

GO

29

Limited Use Number:

GO

[Back to top](#)

[Property Search](#) | [Complaints / Violations](#) | [Applications](#) | [Boiler Search](#)
[Gas Service](#) | [Power Authorizations](#) | [Elevator Devices](#) | [Cranes & Derricks](#)

If you have any questions please review these [Frequently Asked Questions](#), the [Glossary](#), or call the 311 Citizen Service Center by dialing 311 or (212) NEW YORK outside of New York City.

[BIS Menu](#) | Bldg Info Search

[Privacy Policy](#) | [Terms of Use](#)



FIRE DEPARTMENT – CITY OF NEW YORK
Public Records Unit / Tanks Section
9 MetroTech Center
Brooklyn, New York 11201-3857
(718) 999-2441 or 2442



Fuel Tank Special Report Request Form

SECTION A

CUSTOMER INFORMATION

Please print the required information below.

Environmental Business Consultants

Name

1808 Middle Country Road

Address

Ridge, NY

11961

State

Zip Code

(631) 504-6000

Telephone Number

OFFICE USE ONLY

Cashier / Search No. _____

PRU Staff

Accepted By/Initials: _____

Searched By: _____

Total Amount: _____

Note: Please make sure you complete this form and attach all required documents. Enclose a check or money order made payable to the NYC Fire Department and a stamped self-addressed envelope (with postage). Mail checks or money orders directly to the address and unit listed above. **DO NOT MAIL CASH.**

SECTION B

FUEL TANK REPORT - FEE \$10.00 / PER REPORT

29-31

Bartlett Street

Brooklyn

House Number

Street Name

Borough

- ☐ THE TOTAL AMOUNT AND SIZE OF EXISTING FUEL OIL / HEATING TANKS
- ☒ THE TOTAL AMOUNT AND SIZE OF REMOVED OR SEALED FUEL OIL / HEATING TANKS
- ☐ THE TOTAL AMOUNT AND SIZE OF EXISTING BURIED MOTOR VEHICLE TANKS
- ☒ THE TOTAL AMOUNT AND SIZE OF REMOVED OR SEALED BURIED MOTOR VEHICLE TANKS
- ☐ MOST RECENT TANK / PIPING TEST RESULTS
- ☐ HISTORY OF BURIED TANKS LEAKS

Note: Requests will be responded to within 10 business days.

PR3 (July-08)



FIRE DEPARTMENT - CITY OF NEW YORK
Public Records Unit / Fire Records Section
9 MetroTech Center
Brooklyn, New York 11201-3857
(718) 999-2681 or 2682



Violation Special Report Request Form

SECTION A

CUSTOMER INFORMATION

Please print the required information below.

Nov. 19, 2019

Date

Environmental Business Consultants

Name

1808 Middle Country Road

Address

Ridge, NY

11961

Borough, State

Zip Code

(631) 504-6000

Telephone Number

OFFICE USE ONLY

Cashier / Search No. _____

PRU Staff

Accepted By/Initials: _____

Searched By: _____

Total Amount: _____

Note: Please make sure you complete this form and attach all required documents. Enclose a check or money order made payable to the **NYC Fire Department** and a stamped self-addressed envelope (with postage). Mail checks or money orders directly to the address and unit listed above. **DO NOT MAIL CASH.**

SECTION B

REQUEST VIOLATION REPORT

FEE \$10.00 / PER REPORT

Please print the required information below.

29-31

House No

Bartlett Street

Street Name

Brooklyn

Borough



EXISTING- ALL NOTICES OF VIOLATION AND VIOLATION ORDERS ISSUED BY THE FIRE PREVENTION



EXISTING- ALL SUMMONSES

Note: This search is limited to outstanding Summonses, Notices of Violation and Violation Orders (VOs) that are reported to be related to a specific address. With respect to VOs this search is limited to VOs issued on January 1, 2008 or thereafter. This search does not contain information on VOs issued by fire companies, unless they were forwarded to the Bureau of Fire Prevention. A requested report will only list the violation numbers. After you have received the Report, you can obtain a copy of any record available for an additional fee of \$0.25 (cents) / per page by filling out the copy of violation request form.

Note: Requests will be responded to within 10 business days.

PR4 (April-09)



Translate ▼

(/)

Request a Record

Please make your request specific so you receive the fastest service. After you submit a FOIL request you will receive a confirmation number so you can track the status of the response. The agency will notify you about how much time is required to respond to your request.

Category (optional)

Selecting a category helps clarify which agency will receive the request by listing agencies grouped by categories.

Environment

Agency (required)

Select the agency that will handle your request.

Department of Environmental Protection (DEP)

Request Title (required)

Phase I Environmental Site Assessment

90 characters remaining

Note: The agency, category, and title of your request will be visible to the public. Do not enter personal information here.

Ex: Queens Blvd Roadwork Permit.

Request Description (required)

All documents related to the environmental condition and/or the historic use of the property at 29-31 Bartlett Street, 663-667 Flushing Avenue and 1-3 Whipple Street, Brooklyn, NY 11206 (Block 2269, Lot No. 52 and Block 2272, Lot Nos. 49, 51, 52, 53, and 108). These documents are being requested in conjunction with the preparation of a Phase I Environmental Site Assessment.

4622 characters remaining

Note: The request details you write here will not be visible to the public. However, the agency may post a description of the records provided.

Ex: Roadwork permits for work done in on Queens Blvd. between 40th and 45th streets, Borough of

Upload File (optional, must be less than 20 Mb)

Choose File

No file uploaded

Personal Information

First and last name fields are required. The Email field is optional but recommended. If you do not provide an email you must enter either a phone number, fax number, or address in the Alternate Contact Information section.

This information will not be publicly viewable on this site. You must provide contact information so that the agency can respond to your request for records.

First Name (required)

Keith

32 characters remaining

Last Name (required)

Butler

64 characters remaining

Email

kbutler@ebcincny.com

Alternate Contact Information

No information entered in this section will be visible to the public.

Fields are included in case alternate contact method is needed.

Title

Sr. Project Manager

63 characters remaining

Organization

Environmental Business Consultants

128 characters remaining

Phone

(631) 504-6000

Fax

(631) 924-2870

Address

Address Line 1

1808 Middle Country Road

Address Line 2

Apartment 3D

City

Ridge

State / U.S. Territory

New York

Zip

11961

Submit Request

Directory of City Agencies (<http://www1.nyc.gov/nyc-resources/agencies.page>)

Contact NYC Government (<http://www1.nyc.gov/home/contact-us.page>)

City Employees (<https://a127-ess.nyc.gov>)

Notify NYC (<http://www.nyc.gov/notifynyc>)

CityStore (<http://a856-citystore.nyc.gov/>)

Stay Connected (<http://www1.nyc.gov/connect/social-media.page>)

NYC Mobile Apps (<http://www1.nyc.gov/connect/applications.page>)

Maps (<http://www1.nyc.gov/nyc-resources/nyc-maps.page>)

Resident Toolkit (<http://www1.nyc.gov/nyc-resources/resident-toolkit.page>)

Search

NYC is a trademark and service mark of the City of New York

Privacy Policy (<http://www1.nyc.gov/home/privacy-policy.page>). Terms of Use (<http://www1.nyc.gov/home/terms-of-use.page>).



Translate ▼

(/)

Your request has been submitted!



You can expect an acknowledgment from the City of New York within 5 business days. The agency will use the contact information you provided.

All messages from the City of New York and/or the information and documents you requested will be posted to this page.

FOIL-2019-826-05348 ⓘ

Title:

Under Review

Open

Department
of
Environmental
Protection
(DEP)

Acknowledgment

Due Date:

11/26/2019

Contact the
Agency

Responses ⓘ



Directory of City Agencies (<http://www1.nyc.gov/nyc-resources/agencies.page>)

Contact NYC Government (<http://www1.nyc.gov/home/contact-us.page>)

City Employees (<https://a127-ess.nyc.gov>)

Notify NYC (<http://www.nyc.gov/notifynyc>)

CityStore (<http://a856-citystore.nyc.gov/>)

Stay Connected (<http://www1.nyc.gov/connect/social-media.page>)

NYC Mobile Apps (<http://www1.nyc.gov/connect/applications.page>)

Maps (<http://www1.nyc.gov/nyc-resources/nyc-maps.page>)

Resident Toolkit (<http://www1.nyc.gov/nyc-resources/resident-toolkit.page>)

City of New York. 2016 All Rights Reserved,
NYC is a trademark and service mark of the City of
New York
Privacy Policy (<http://www1.nyc.gov/home/privacy-policy.page>). Terms of Use (<http://www1.nyc.gov/home/terms-of-use.page>).



ENVIRONMENTAL BUSINESS CONSULTANTS

1808 Middle Country Road, Ridge, New York 11961
Phone: 631.504.6000 Fax: 631.924.2870

November 19, 2019

Records Access Officer
New York City Department of Health
42-09 28th Street, 14th Floor CN 31
Long Island City, New York 10013

**Re: Freedom of Information Request
29-31 Bartlett Street/663-667 Flushing Avenue/1-3 Whipple Street
Block 2269, Lot No. 52 and Block 2272, Lot Nos. 49, 51, 52, 53, and 108
Brooklyn, New York 11206**

Dear Sir or Madam:

Our firm has been retained to prepare an Environmental Assessment for the above-referenced properties.

We are respectfully requesting information regarding any flammable storage permits, chemical or petroleum storage, spills, registered above or underground storage tanks, air discharge permits, investigations of environmental concern (e.g. asbestos, lead paint), etc. for the facility.

We agree with the department's decision to omit any health or personal identification in records provided.

If you require additional information to respond to this request or if there are costs associated with same, please do not hesitate to contact me. Thank you for your cooperation.

Sincerely,

Environmental Business Consultants

A handwritten signature in black ink, appearing to read 'Keith Butler', is written over a light blue horizontal line.

Keith Butler
Senior Project Manager

Department of Environmental Conservation

[Recreation](#) [Nature](#) [Prevent & Control Pollution](#) [Regulatory](#) [News & Learning](#) [Search](#)

Contact E-Mail: kdbk@verizon.net

Type of Record(s) Requested:*

Spill ▼

**Description of Record(s)
Requested:***

Tank Closure reports or other documentation related to PBS No. 2-611766 (29-31 Bartlett Street, Brooklyn). One 3,000-gallon fuel oil AST closed/removed in 2012.

Spill No. 95-06117 - 29 Bartlett Street, Brooklyn August 17, 1995 and closed August 24, 1995.

**NYSDEC Office processing the
Request:***

- ☐ Central Office (Albany) Covers the entire state
- ☐ Region 1: (Long Island) Covers the counties of: Nassau and Suffolk
- ☐ Region 2: (New York City) Covers the counties of: Brooklyn, Bronx, Manhattan, Queens and Staten Island
- ☐ Region 3: (Lower Hudson Valley) Covers the counties of: Dutchess, Orange, Putnam, Rockland, Sullivan, Ulster and Westchester
- ☐ Region 4: (Capital Region/Northern Catskills) Covers the counties of: Albany, Columbia, Delaware, Greene, Montgomery, Otsego, Rensselaer, Schenectady and Schoharie
- ☐ Region 5: (Eastern Adirondacks/Lake Champlain) Covers the counties of: Clinton, Essex, Franklin, Fulton, Hamilton, Saratoga, Warren and Washington
- ☐ Region 6: (Western Adirondacks/Eastern Lake Ontario) Covers the counties of: Herkimer, Jefferson, Lewis, Oneida and St. Lawrence
- ☐ Region 7: (Central New York) Covers the counties of: Broome, Cayuga, Chenango, Cortland, Madison, Onondaga, Oswego, Tioga and Tompkins
- ☐ Region 8: (Western Finger Lakes) Covers the counties of: Chemung, Genesee, Livingston, Monroe, Ontario, Orleans, Schuyler, Seneca, Steuben, Wayne and Yates
- ☐ Region 9: (Western New York) Covers the counties of: Allegany, Chautauqua, Cattaraugus, Erie, Niagara and Wyoming counties

Department of Environmental Conservation

Programs

Outdoor Activities

Animals, Plants, Aquatic Life

Chemical and Pollution
Control

Energy and Climate

Lands and Waters

Services

Education

Permit, License, Registration

Public Involvement and News

Regulations and Enforcement

Publications, Forms, Maps

Agency Information

About DEC

Employment

Events Calendar

Commissioner

Freedom of Information Law
(FOIL)

Doing Business with DEC

Help

A-Z Subject Index

Contact Us

Report a Problem

Find a Form

Apply for a Grant

Privacy Policy

Website Usage and Policies

Accessibility

Language Assistance

L언어 지원

Ed nan Lang

ইংরেজি

Языковая поддержка

Asistencia de idioma

语言援助

CONNECT WITH US

FACEBOOK

TWITTER

YOUTUBE

FLICKR

INSTAGRAM

Department of Environmental Conservation

[Recreation](#) [Nature](#) [Prevent & Control Pollution](#) [Regulatory](#) [News & Learning](#) [Search](#)

Reference No: W061498-111919

Contact E-Mail: kdbk@verizon.net

Dear Keith:

Thank you for your Freedom of Information Law (FOIL) request. Your request has been received and is being processed. Your request was received in this office on 11/19/2019 and given the reference number FOIL #**W061498-111919** for tracking purposes. You may expect the Department's response to your request no later than **12/18/2019**.

Record Requested: **Tank Closure reports or other documentation related to PBS No. 2-611766 (29-31 Bartlett Street, Brooklyn). One 3,000-gallon fuel oil AST closed/removed in 2012. Spill No. 95-06117 - 29 Bartlett Street, Brooklyn August 17, 1995 and closed August 24, 1995.**

You can monitor the progress of your request at the link below and you'll receive an email when your request has been completed. Again, thank you for using the FOIL Center.

https://mycusthelp.com/NEWYORKDEC/_rs/RequestLogin.aspx (https://mycusthelp.com/NEWYORKDEC/_rs/RequestLogin.aspx)

New York State Department of Environmental Conservation, Record Access Office



Department of Environmental Conservation

Programs

[Outdoor Activities](#)

[Animals, Plants, Aquatic Life](#)

[Chemical and Pollution Control](#)

[Energy and Climate](#)

[Lands and Waters](#)

Services

[Education](#)

[Permit, License, Registration](#)

[Public Involvement and News](#)

[Regulations and Enforcement](#)

[Publications, Forms, Maps](#)

Agency Information

[About DEC](#)

[Employment](#)

[Events Calendar](#)

[Commissioner](#)

[Freedom of Information Law \(FOIL\)](#)

[Doing Business with DEC](#)

Help

[A-Z Subject Index](#)

[Contact Us](#)

[Report a Problem](#)

[Find a Form](#)

[Apply for a Grant](#)

[Privacy Policy](#)

[Website Usage and Policies](#)

[Accessibility](#)

Language Assistance

[L언어 지원](#)

[Èd nan Lang](#)

[ইংরেজি](#)

[Языковая поддержка](#)

[Asistencia de idioma](#)

[语言援助](#)

CONNECT WITH US

[FACEBOOK](#)

[TWITTER](#)

[YOUTUBE](#)

[FLICKR](#)

[INSTAGRAM](#)

APPENDIX C

HISTORIC INFORMATION



Brooklyn Triangle Site A

665 Flushing Avenue

Brooklyn, NY 11206

Inquiry Number: 5823513.3

October 10, 2019

Certified Sanborn® Map Report



6 Armstrong Road, 4th floor
Shelton, CT 06484
Toll Free: 800.352.0050
www.edrnet.com

Certified Sanborn® Map Report

10/10/19

Site Name:

Brooklyn Triangle Site A
665 Flushing Avenue
Brooklyn, NY 11206
EDR Inquiry # 5823513.3

Client Name:

Env. Business Consultants
1808 Middle Country Road
Ridge, NY 11961
Contact: Keith W Butler



The Sanborn Library has been searched by EDR and maps covering the target property location as provided by Env. Business Consultants were identified for the years listed below. The Sanborn Library is the largest, most complete collection of fire insurance maps. The collection includes maps from Sanborn, Bromley, Perris & Browne, Hopkins, Barlow, and others. Only Environmental Data Resources Inc. (EDR) is authorized to grant rights for commercial reproduction of maps by the Sanborn Library LLC, the copyright holder for the collection. Results can be authenticated by visiting www.edrnet.com/sanborn.

The Sanborn Library is continually enhanced with newly identified map archives. This report accesses all maps in the collection as of the day this report was generated.

Certified Sanborn Results:

Certification # 550B-4E1E-9DF9

PO # NA

Project SNA1901

Maps Provided:

2007	1995	1982	1935
2006	1993	1981	1918
2005	1992	1980	1904
2004	1991	1979	1887
2003	1989	1977	
2002	1987	1965	
2001	1986	1950	
1996	1984	1947	



Sanborn® Library search results

Certification #: 550B-4E1E-9DF9

The Sanborn Library includes more than 1.2 million fire insurance maps from Sanborn, Bromley, Perris & Browne, Hopkins, Barlow and others which track historical property usage in approximately 12,000 American cities and towns. Collections searched:

- ☒ Library of Congress
- ☒ University Publications of America
- ☒ EDR Private Collection

The Sanborn Library LLC Since 1866™

Limited Permission To Make Copies

Env. Business Consultants (the client) is permitted to make up to FIVE photocopies of this Sanborn Map transmittal and each fire insurance map accompanying this report solely for the limited use of its customer. No one other than the client is authorized to make copies. Upon request made directly to an EDR Account Executive, the client may be permitted to make a limited number of additional photocopies. This permission is conditioned upon compliance by the client, its customer and their agents with EDR's copyright policy; a copy of which is available upon request.

Disclaimer - Copyright and Trademark Notice

This Report contains certain information obtained from a variety of public and other sources reasonably available to Environmental Data Resources, Inc. It cannot be concluded from this Report that coverage information for the target and surrounding properties does not exist from other sources. NO WARRANTY EXPRESSED OR IMPLIED, IS MADE WHATSOEVER IN CONNECTION WITH THIS REPORT. ENVIRONMENTAL DATA RESOURCES, INC. SPECIFICALLY DISCLAIMS THE MAKING OF ANY SUCH WARRANTIES, INCLUDING WITHOUT LIMITATION, MERCHANTABILITY OR FITNESS FOR A PARTICULAR USE OR PURPOSE. ALL RISK IS ASSUMED BY THE USER. IN NO EVENT SHALL ENVIRONMENTAL DATA RESOURCES, INC. BE LIABLE TO ANYONE, WHETHER ARISING OUT OF ERRORS OR OMISSIONS, NEGLIGENCE, ACCIDENT OR ANY OTHER CAUSE, FOR ANY LOSS OF DAMAGE, INCLUDING, WITHOUT LIMITATION, SPECIAL, INCIDENTAL, CONSEQUENTIAL, OR EXEMPLARY DAMAGES. ANY LIABILITY ON THE PART OF ENVIRONMENTAL DATA RESOURCES, INC. IS STRICTLY LIMITED TO A REFUND OF THE AMOUNT PAID FOR THIS REPORT. Purchaser accepts this Report "AS IS". Any analyses, estimates, ratings, environmental risk levels or risk codes provided in this Report are provided for illustrative purposes only, and are not intended to provide, nor should they be interpreted as providing any facts regarding, or prediction or forecast of, any environmental risk for any property. Only a Phase I Environmental Site Assessment performed by an environmental professional can provide information regarding the environmental risk for any property. Additionally, the information provided in this Report is not to be construed as legal advice.

Copyright 2019 by Environmental Data Resources, Inc. All rights reserved. Reproduction in any media or format, in whole or in part, of any report or map of Environmental Data Resources, Inc., or its affiliates, is prohibited without prior written permission.

EDR and its logos (including Sanborn and Sanborn Map) are trademarks of Environmental Data Resources, Inc. or its affiliates. All other trademarks used herein are the property of their respective owners.

Sanborn Sheet Key

This Certified Sanborn Map Report is based upon the following Sanborn Fire Insurance map sheets.



2007 Source Sheets

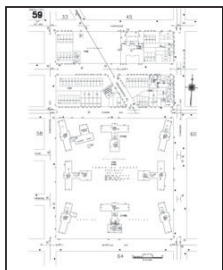

Volume 3, Sheet 59



Volume 3, Sheet 33

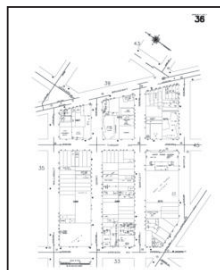

Volume 3, Sheet 36

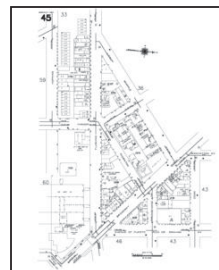

Volume 3, Sheet 45

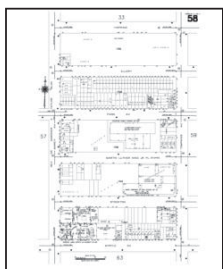

Volume 3, Sheet 58

2006 Source Sheets



Volume 3, Sheet 33

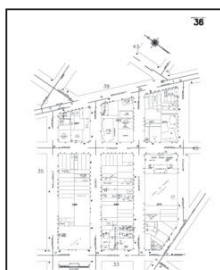

Volume 3, Sheet 36

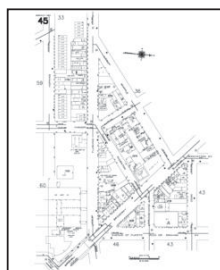

Volume 3, Sheet 45

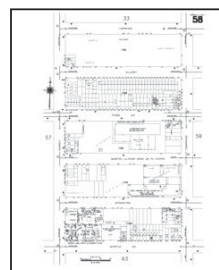

Volume 3, Sheet 58

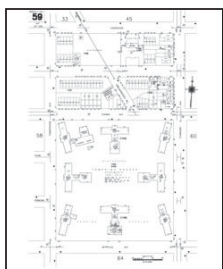

Volume 3, Sheet 59

Sanborn Sheet Key

This Certified Sanborn Map Report is based upon the following Sanborn Fire Insurance map sheets.



2005 Source Sheets

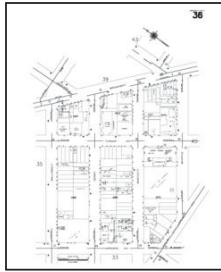

Volume 3, Sheet 36



Volume 3, Sheet 45

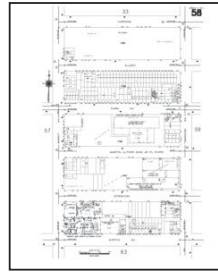

Volume 3, Sheet 58

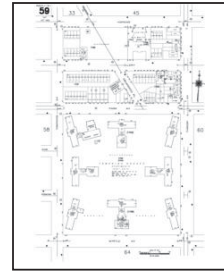

Volume 3, Sheet 59



Volume 3, Sheet 33

2004 Source Sheets



Volume 3, Sheet 33



Volume 3, Sheet 45

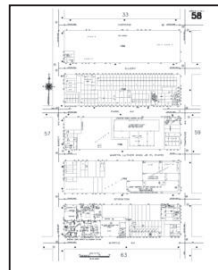

Volume 3, Sheet 58

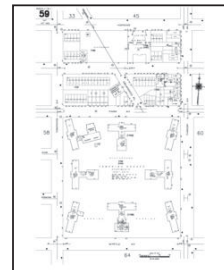

Volume 3, Sheet 59

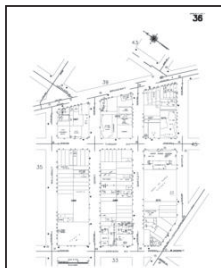

Volume 3, Sheet 36

Sanborn Sheet Key

This Certified Sanborn Map Report is based upon the following Sanborn Fire Insurance map sheets.



2003 Source Sheets



Volume 3, Sheet 33



Volume 3, Sheet 36

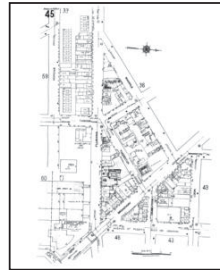

Volume 3, Sheet 45

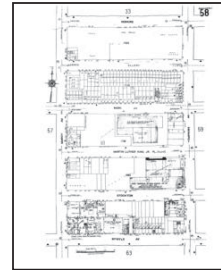

Volume 3, Sheet 58

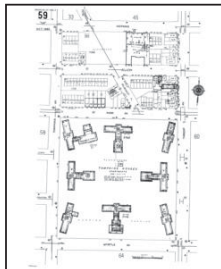

Volume 3, Sheet 59

2002 Source Sheets



Volume 3, Sheet 36



Volume 3, Sheet 45

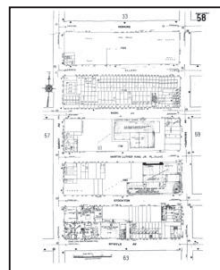

Volume 3, Sheet 58

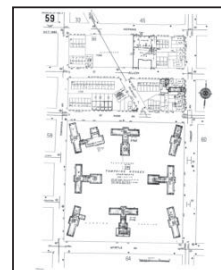

Volume 3, Sheet 59



Volume 3, Sheet 33

Sanborn Sheet Key

This Certified Sanborn Map Report is based upon the following Sanborn Fire Insurance map sheets.



2001 Source Sheets



Volume 3, Sheet 33



Volume 3, Sheet 36

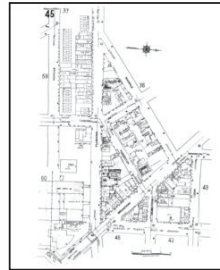

Volume 3, Sheet 45

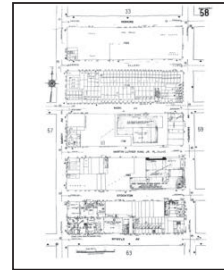

Volume 3, Sheet 58

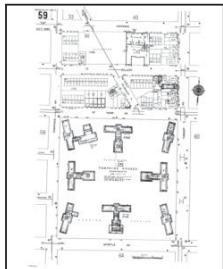

Volume 3, Sheet 59

1996 Source Sheets



Volume 3, Sheet 33

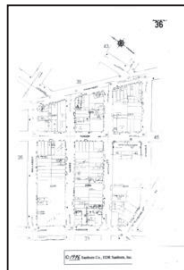

Volume 3, Sheet 36



Volume 3, Sheet 45

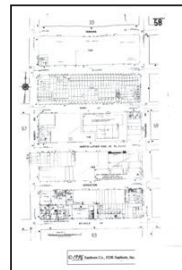

Volume 3, Sheet 58

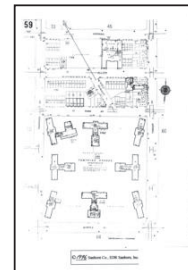

Volume 3, Sheet 59

1995 Source Sheets



Volume 3, Sheet 33

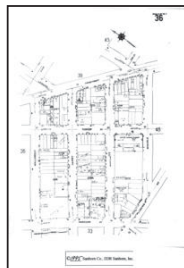

Volume 3, Sheet 36



Volume 3, Sheet 45

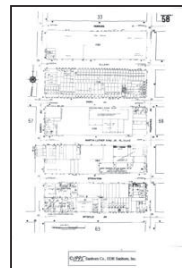

Volume 3, Sheet 58

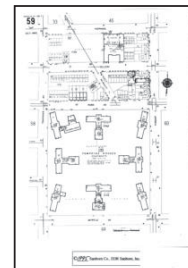

Volume 3, Sheet 59

Sanborn Sheet Key

This Certified Sanborn Map Report is based upon the following Sanborn Fire Insurance map sheets.



1993 Source Sheets

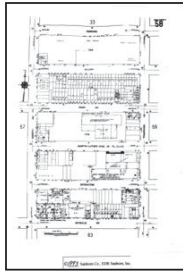

Volume 3, Sheet 58



Volume 3, Sheet 33



Volume 3, Sheet 45

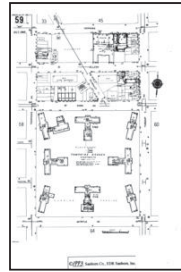

Volume 3, Sheet 59

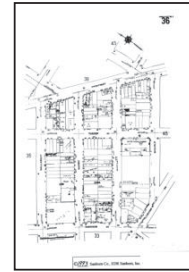

Volume 3, Sheet 36

1992 Source Sheets

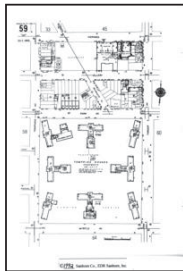

Volume 3, Sheet 59



Volume 3, Sheet 33

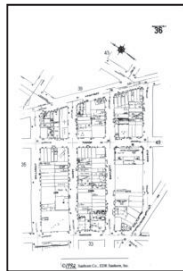

Volume 3, Sheet 36

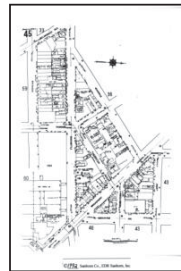

Volume 3, Sheet 45

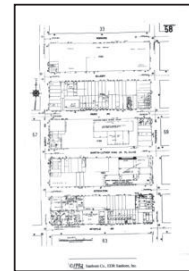

Volume 3, Sheet 58

1991 Source Sheets



Volume 3, Sheet 33



Volume 3, Sheet 36



Volume 3, Sheet 45

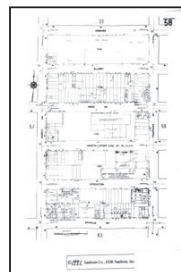

Volume 3, Sheet 58

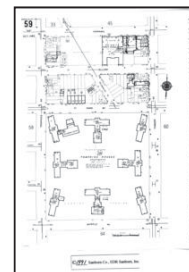

Volume 3, Sheet 59

1989 Source Sheets



Volume 3, Sheet 33

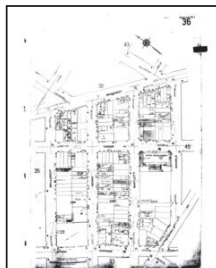

Volume 3, Sheet 36



Volume 3, Sheet 45

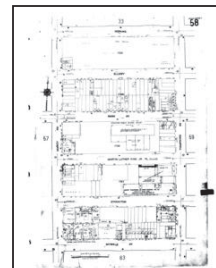

Volume 3, Sheet 58

Sanborn Sheet Key

This Certified Sanborn Map Report is based upon the following Sanborn Fire Insurance map sheets.



1989 Source Sheets

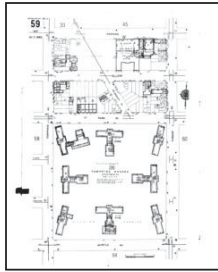

Volume 3, Sheet 59

1987 Source Sheets



Volume 3, Sheet 33

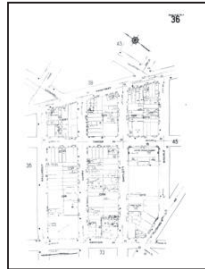

Volume 3, Sheet 36



Volume 3, Sheet 45

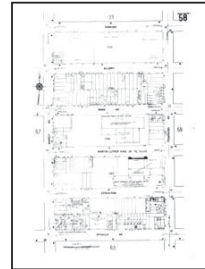

Volume 3, Sheet 58

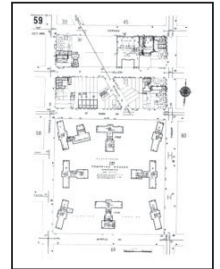

Volume 3, Sheet 59

1986 Source Sheets

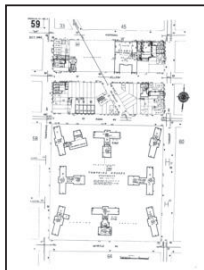

Volume 3, Sheet 59



Volume 3, Sheet 45



Volume 3, Sheet 33

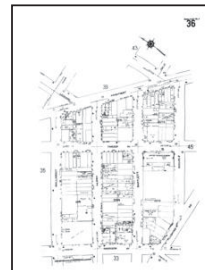

Volume 3, Sheet 36

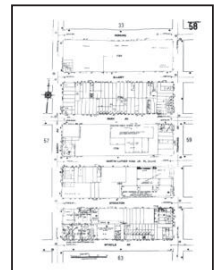

Volume 3, Sheet 58

1984 Source Sheets



Volume 3, Sheet 33

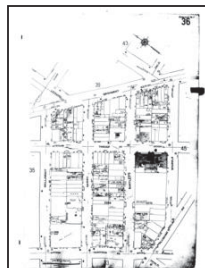

Volume 3, Sheet 36

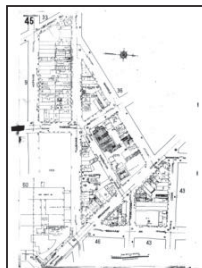

Volume 3, Sheet 45

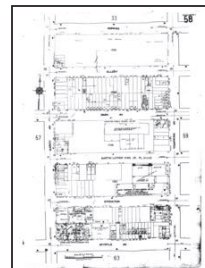

Volume 3, Sheet 58

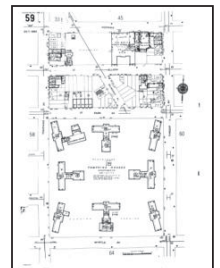

Volume 3, Sheet 59

Sanborn Sheet Key

This Certified Sanborn Map Report is based upon the following Sanborn Fire Insurance map sheets.



1982 Source Sheets

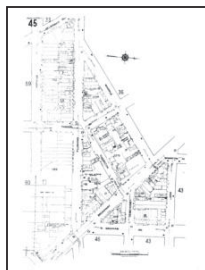

Volume 3, Sheet 45



Volume 3, Sheet 33



Volume 3, Sheet 36

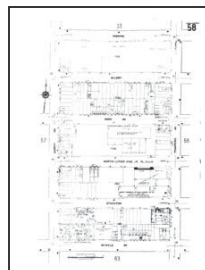

Volume 3, Sheet 58

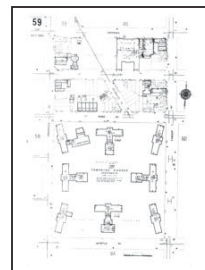

Volume 3, Sheet 59

1981 Source Sheets



Volume 3, Sheet 33



Volume 3, Sheet 36



Volume 3, Sheet 45



Volume 3, Sheet 58



Volume 3, Sheet 58

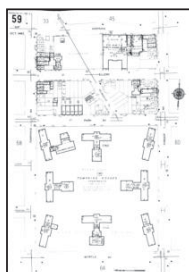

Volume 3, Sheet 59

1980 Source Sheets



Volume 3, Sheet 33



Volume 3, Sheet 36

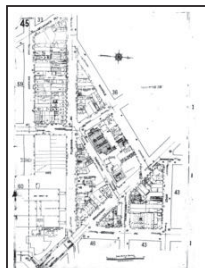

Volume 3, Sheet 45

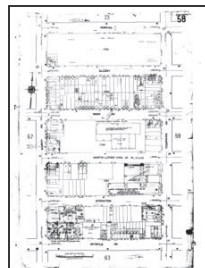

Volume 3, Sheet 58

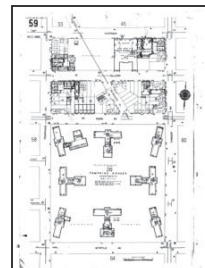

Volume 3, Sheet 59

Sanborn Sheet Key

This Certified Sanborn Map Report is based upon the following Sanborn Fire Insurance map sheets.



1979 Source Sheets



Volume 3, Sheet 33

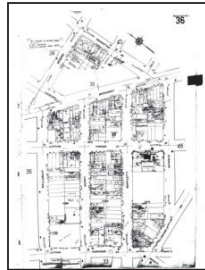

Volume 3, Sheet 36



Volume 3, Sheet 45

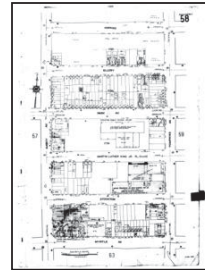

Volume 3, Sheet 58

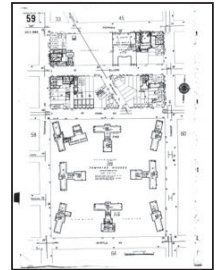

Volume 3, Sheet 59

1977 Source Sheets



Volume 3, Sheet 33



Volume 3, Sheet 36

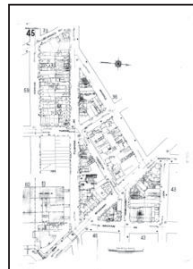

Volume 3, Sheet 45

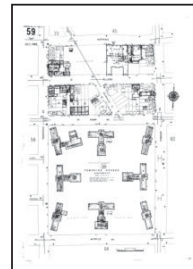

Volume 3, Sheet 59

1965 Source Sheets

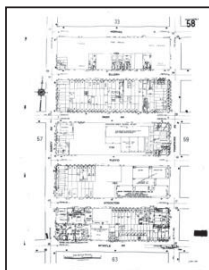

Volume 3, Sheet 58

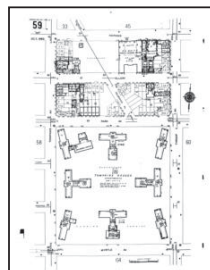

Volume 3, Sheet 59



Volume 3, Sheet 33



Volume 3, Sheet 36

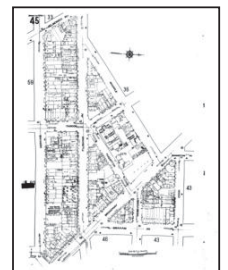

Volume 3, Sheet 45

1950 Source Sheets



Volume 3, Sheet 36



Volume 3, Sheet 33



Volume 3, Sheet 45

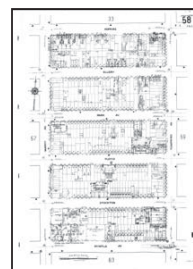

Volume 3, Sheet 58

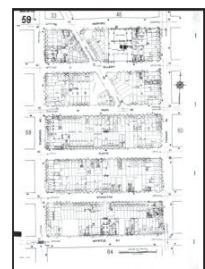

Volume 3, Sheet 59

Sanborn Sheet Key

This Certified Sanborn Map Report is based upon the following Sanborn Fire Insurance map sheets.



1947 Source Sheets



Volume 3, Sheet 33



Volume 3, Sheet 36



Volume 3, Sheet 45

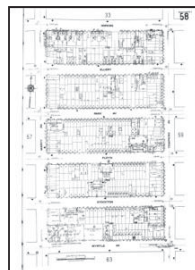

Volume 3, Sheet 58



Volume 3, Sheet 59

1935 Source Sheets



Volume 3, Sheet 33



Volume 3, Sheet 36



Volume 3, Sheet 45

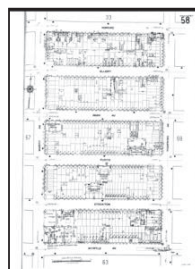

Volume 3, Sheet 58

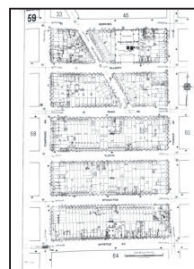

Volume 3, Sheet 59

1918 Source Sheets

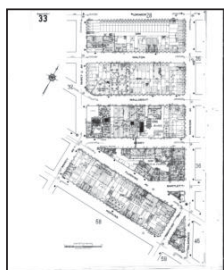

Volume 3, Sheet 33



Volume 3, Sheet 36

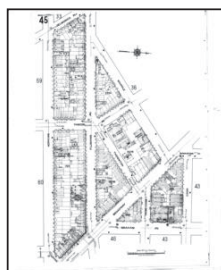

Volume 3, Sheet 45

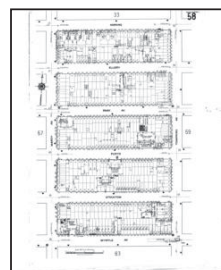

Volume 3, Sheet 58

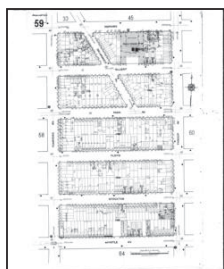

Volume 3, Sheet 59

Sanborn Sheet Key

This Certified Sanborn Map Report is based upon the following Sanborn Fire Insurance map sheets.



1904 Source Sheets



Volume 3, Sheet 33



Volume 3, Sheet 36

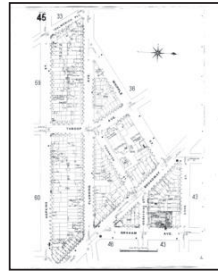

Volume 3, Sheet 45

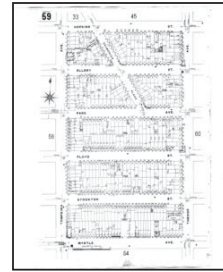

Volume 3, Sheet 59

1887 Source Sheets



Volume 3, Sheet 71

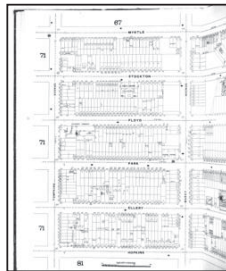

Volume 3, Sheet 72



Volume 3, Sheet 81



Volume 3, Sheet 82



Volume 3, Sheet 83

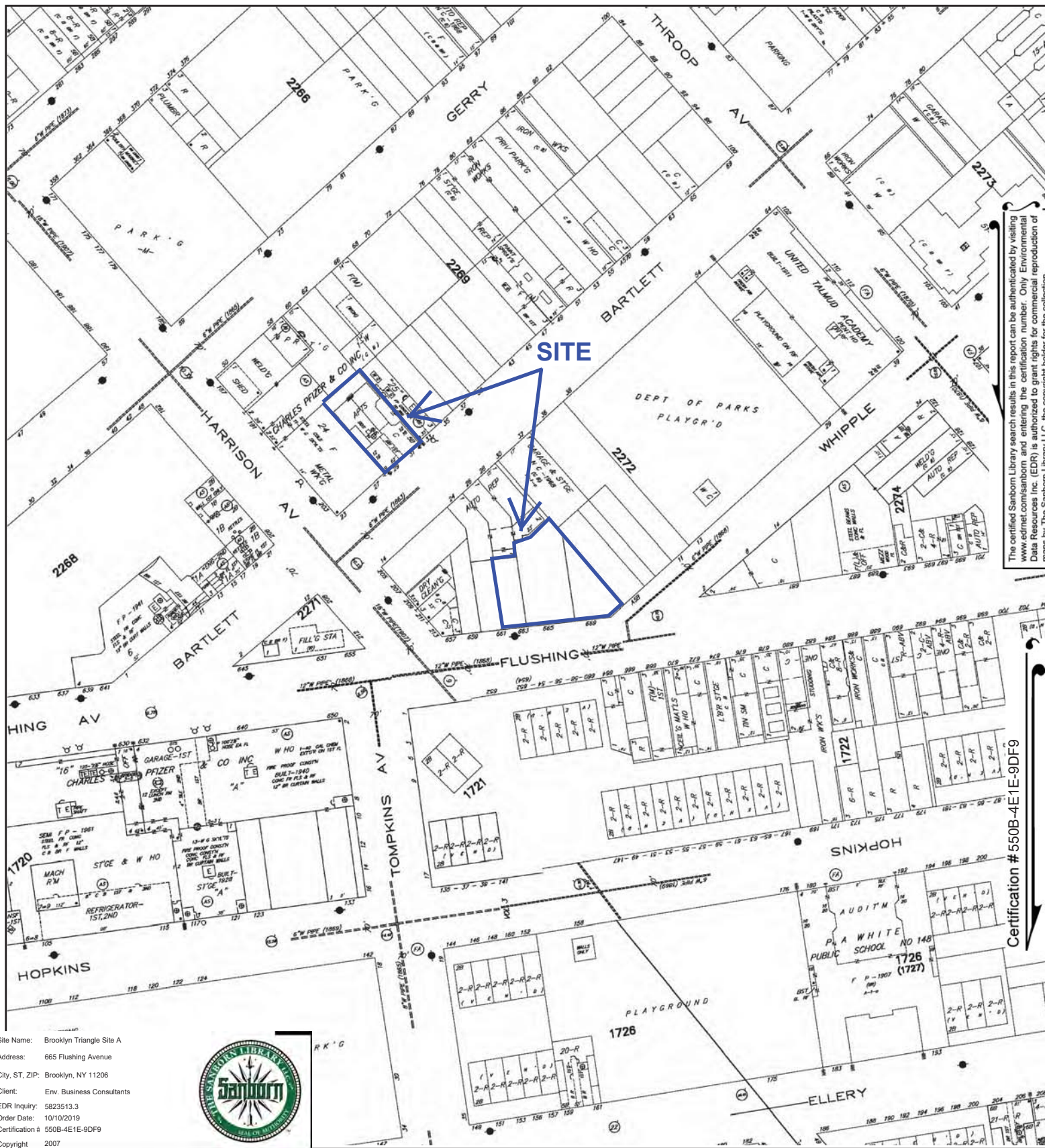

The certified Sanborn Library search results in this report can be authenticated by visiting www.edrnet.com/sanborn and entering the certification number. Only Environmental Data Resources Inc. (EDR) is authorized to grant rights for commercial reproduction of maps by The Sanborn Library LLC, the copyright holder for the collection.

Certification # 550B-4E1E-9DF9

Site Name: Brooklyn Triangle Site A
 Address: 665 Flushing Avenue
 City, ST, ZIP: Brooklyn, NY 11206
 Client: Env. Business Consultants
 EDR Inquiry: 5823513.3
 Order Date: 10/10/2019
 Certification #: 550B-4E1E-9DF9
 Copyright: 2007



This Certified Sanborn Map combines the following sheets.
 Outlined areas indicate map sheets within the collection.

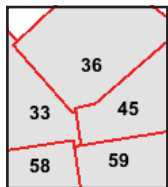

Volume 3, Sheet 58
 Volume 3, Sheet 45
 Volume 3, Sheet 36
 Volume 3, Sheet 33
 Volume 3, Sheet 59

0 Feet 150 300 600



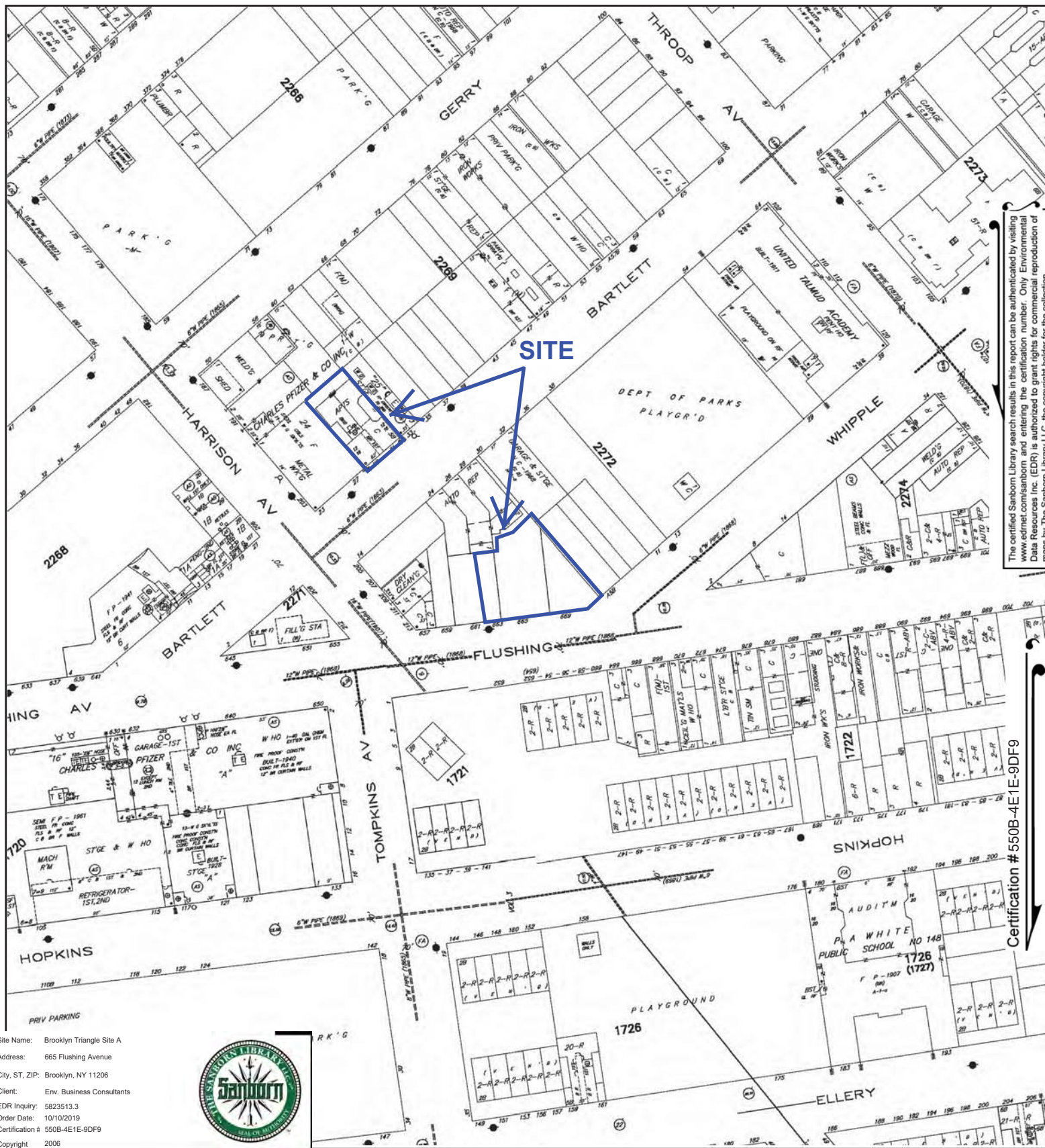

The certified Sanborn Library search results in this report can be authenticated by visiting www.edrnet.com/sanborn and entering the certification number. Only Environmental Data Resources Inc. (EDR) is authorized to grant rights for commercial reproduction of maps by The Sanborn Library LLC, the copyright holder for the collection.

Certification # 550B-4E1E-9DF9

Site Name: Brooklyn Triangle Site A
 Address: 665 Flushing Avenue
 City, ST, ZIP: Brooklyn, NY 11206
 Client: Env. Business Consultants
 EDR Inquiry: 5823513.3
 Order Date: 10/10/2019
 Certification # 550B-4E1E-9DF9
 Copyright: 2006



This Certified Sanborn Map combines the following sheets.
 Outlined areas indicate map sheets within the collection.

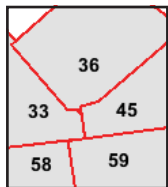

Volume 3, Sheet 59
 Volume 3, Sheet 58
 Volume 3, Sheet 45
 Volume 3, Sheet 36
 Volume 3, Sheet 33



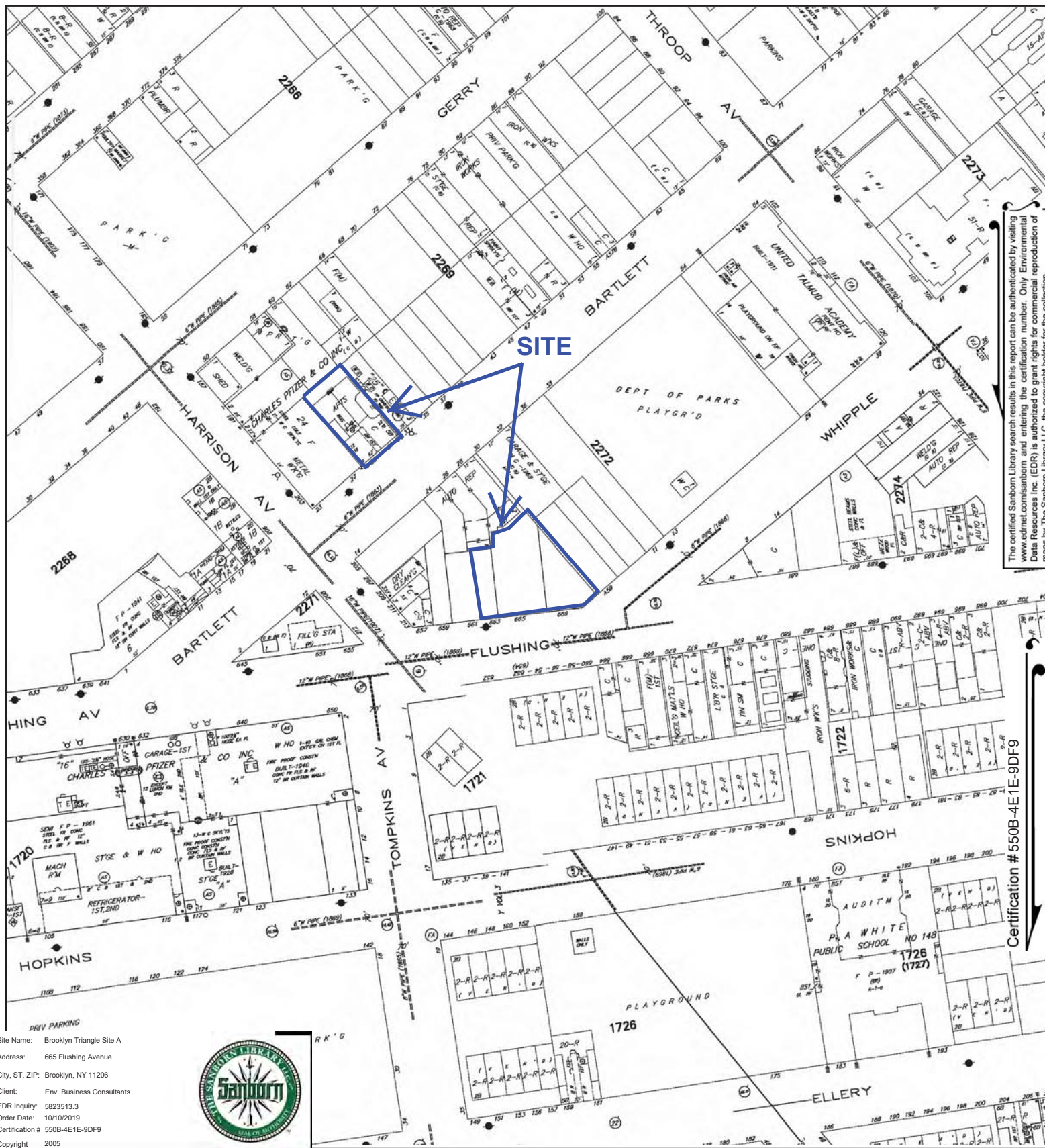

The certified Sanborn Library search results in this report can be authenticated by visiting www.edr.com/sanborn and entering the certification number. Only Environmental Data Resources Inc. (EDR) is authorized to grant rights for commercial reproduction of maps by The Sanborn Library LLC, the copyright holder for the collection.

Certification # 550B-4E1E-9DF9

Site Name: Brooklyn Triangle Site A

Address: 665 Flushing Avenue

City, ST, ZIP: Brooklyn, NY 11206

Client: Env. Business Consultants

EDR Inquiry: 5823513.3

Order Date: 10/10/2019

Certification # 550B-4E1E-9DF9

Copyright 2005



This Certified Sanborn Map combines the following sheets.
Outlined areas indicate map sheets within the collection.

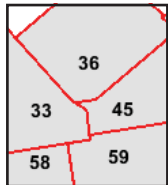

Volume 3, Sheet 33
Volume 3, Sheet 59
Volume 3, Sheet 58
Volume 3, Sheet 45
Volume 3, Sheet 36



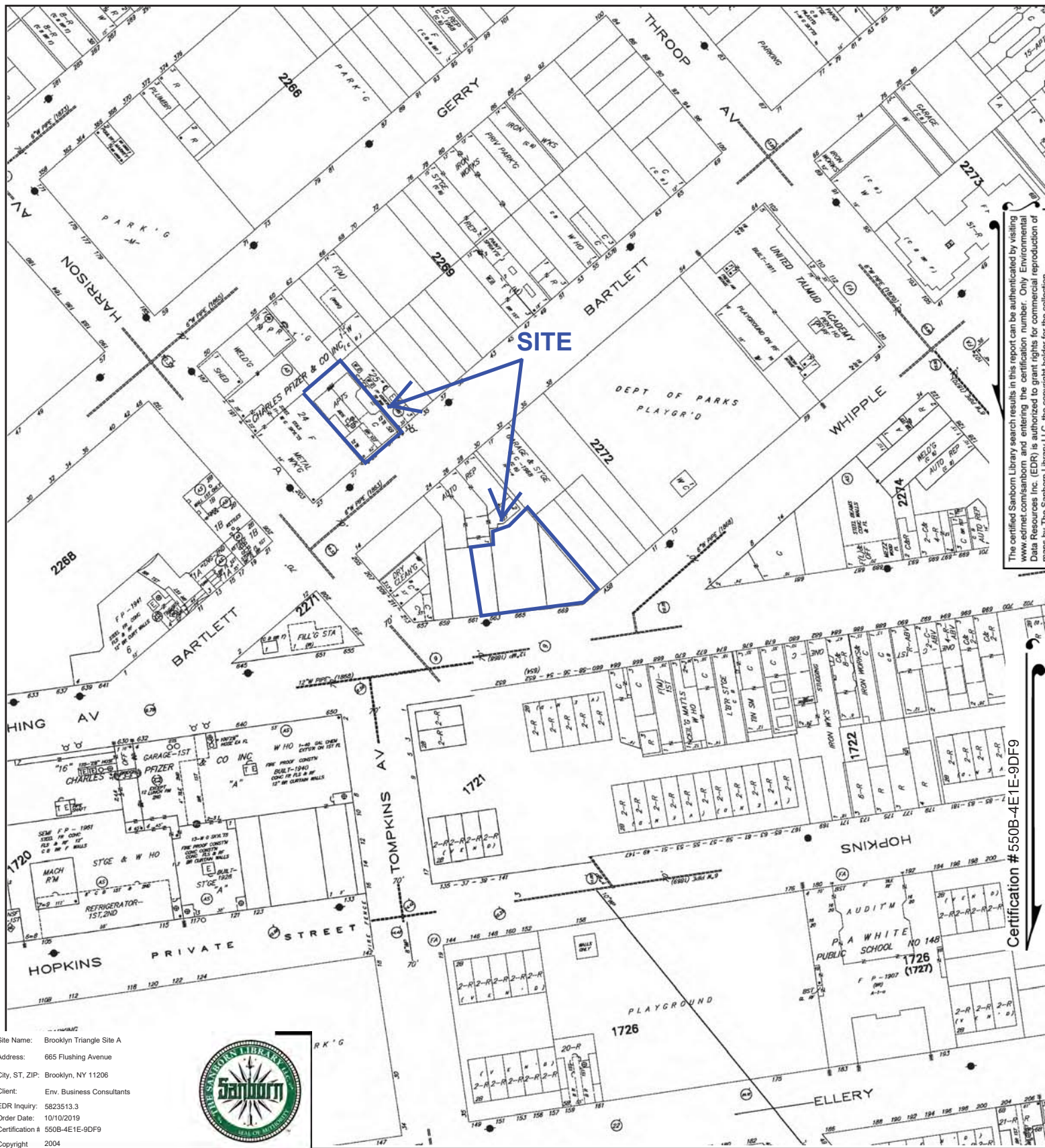

The certified Sanborn Library search results in this report can be authenticated by visiting www.edrnet.com/sanborn and entering the certification number. Only Environmental Data Resources Inc. (EDR) is authorized to grant rights for commercial reproduction of maps by The Sanborn Library LLC, the copyright holder for the collection.

Certification # 550B-4E1E-9DF9

Site Name: Brooklyn Triangle Site A
 Address: 665 Flushing Avenue
 City, ST, ZIP: Brooklyn, NY 11206
 Client: Env. Business Consultants
 EDR Inquiry: 5823513.3
 Order Date: 10/10/2019
 Certification #: 550B-4E1E-9DF9
 Copyright: 2004



This Certified Sanborn Map combines the following sheets.
 Outlined areas indicate map sheets within the collection.

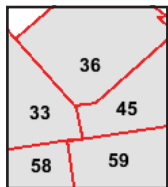

Volume 3, Sheet 36
 Volume 3, Sheet 59
 Volume 3, Sheet 58
 Volume 3, Sheet 45
 Volume 3, Sheet 33



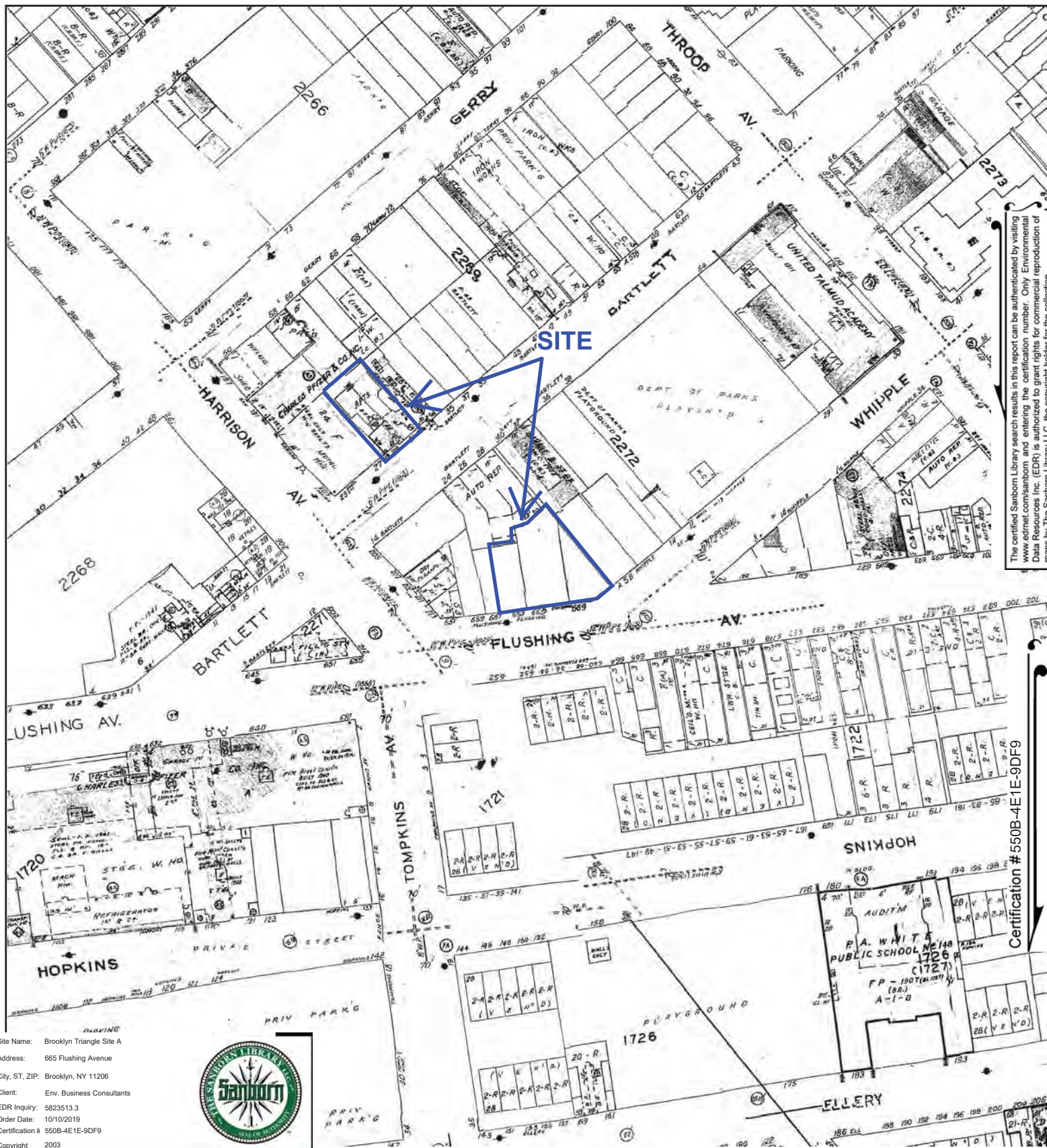

This Certified Sanborn Map combines the following sheets.
 Outlined areas indicate map sheets within the collection.

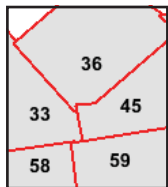

Volume 3, Sheet 59
 Volume 3, Sheet 58
 Volume 3, Sheet 45
 Volume 3, Sheet 36
 Volume 3, Sheet 33



Copyright 2002



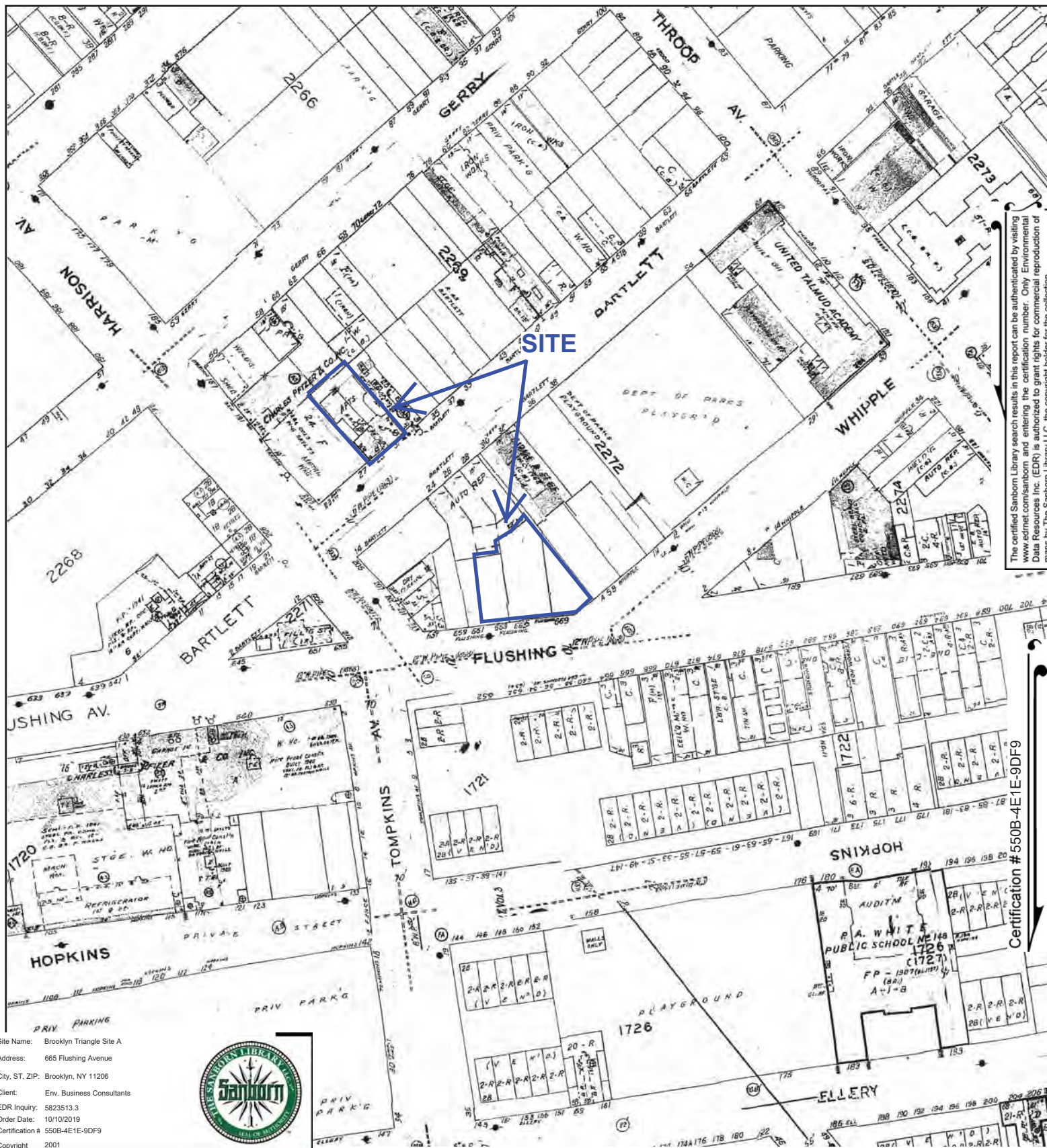

The certified Sanborn Library search results in this report can be authenticated by visiting www.edr.com/sanborn and entering the certification number. Only Environmental Data Resources Inc. (EDR) is authorized to grant rights for commercial reproduction of maps by The Sanborn Library LLC, the copyright holder for the collection.

Certification # 550B-4E1E-9DF9

Site Name: Brooklyn Triangle Site A
 Address: 665 Flushing Avenue
 City, ST, ZIP: Brooklyn, NY 11206
 Client: Env. Business Consultants
 EDR Inquiry: 5823513.3
 Order Date: 10/10/2019
 Certification #: 550B-4E1E-9DF9
 Copyright: 2001



This Certified Sanborn Map combines the following sheets.
 Outlined areas indicate map sheets within the collection.

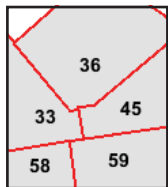

Volume 3, Sheet 59
 Volume 3, Sheet 58
 Volume 3, Sheet 45
 Volume 3, Sheet 36
 Volume 3, Sheet 33

0 Feet 150 300 600







Copyright 1995

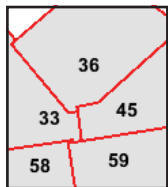

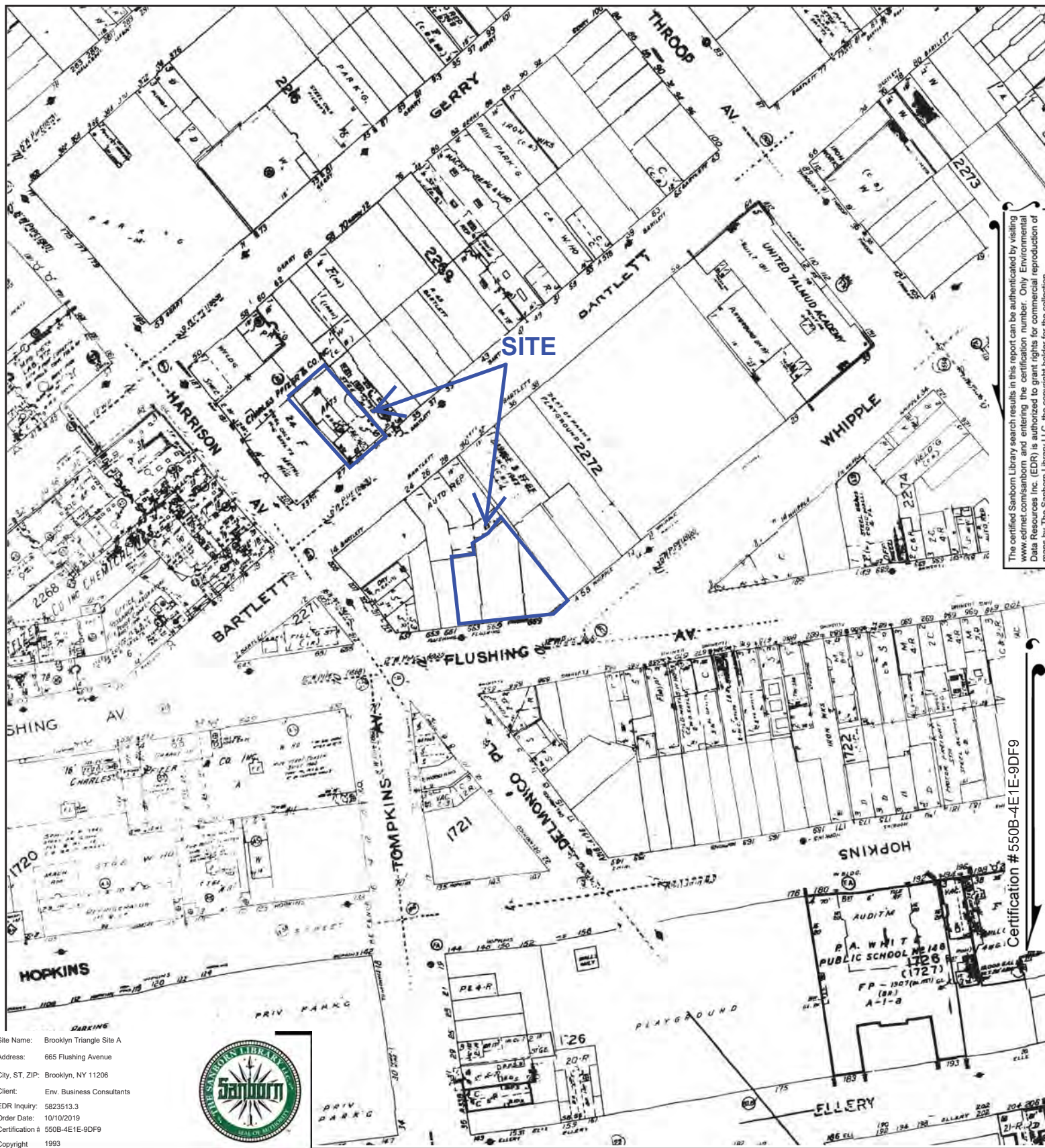

The certified Sanborn Library search results in this report can be authenticated by visiting www.edrnet.com/sanborn and entering the certification number. Only Environmental Data Resources Inc. (EDR) is authorized to grant rights for commercial reproduction of maps by The Sanborn Library LLC, the copyright holder for the collection.

Certification #550B-4E1E-9DF9

Site Name: Brooklyn Triangle Site A
Address: 665 Flushing Avenue
City, ST, ZIP: Brooklyn, NY 11206
Client: Env. Business Consultants
EDR Inquiry: 5823513.3
Order Date: 10/10/2019
Certification #: 550B-4E1E-9DF9
Copyright: 1993



This Certified Sanborn Map combines the following sheets.
Outlined areas indicate map sheets within the collection.

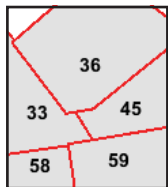

Volume 3, Sheet 36
Volume 3, Sheet 59
Volume 3, Sheet 45
Volume 3, Sheet 33
Volume 3, Sheet 58



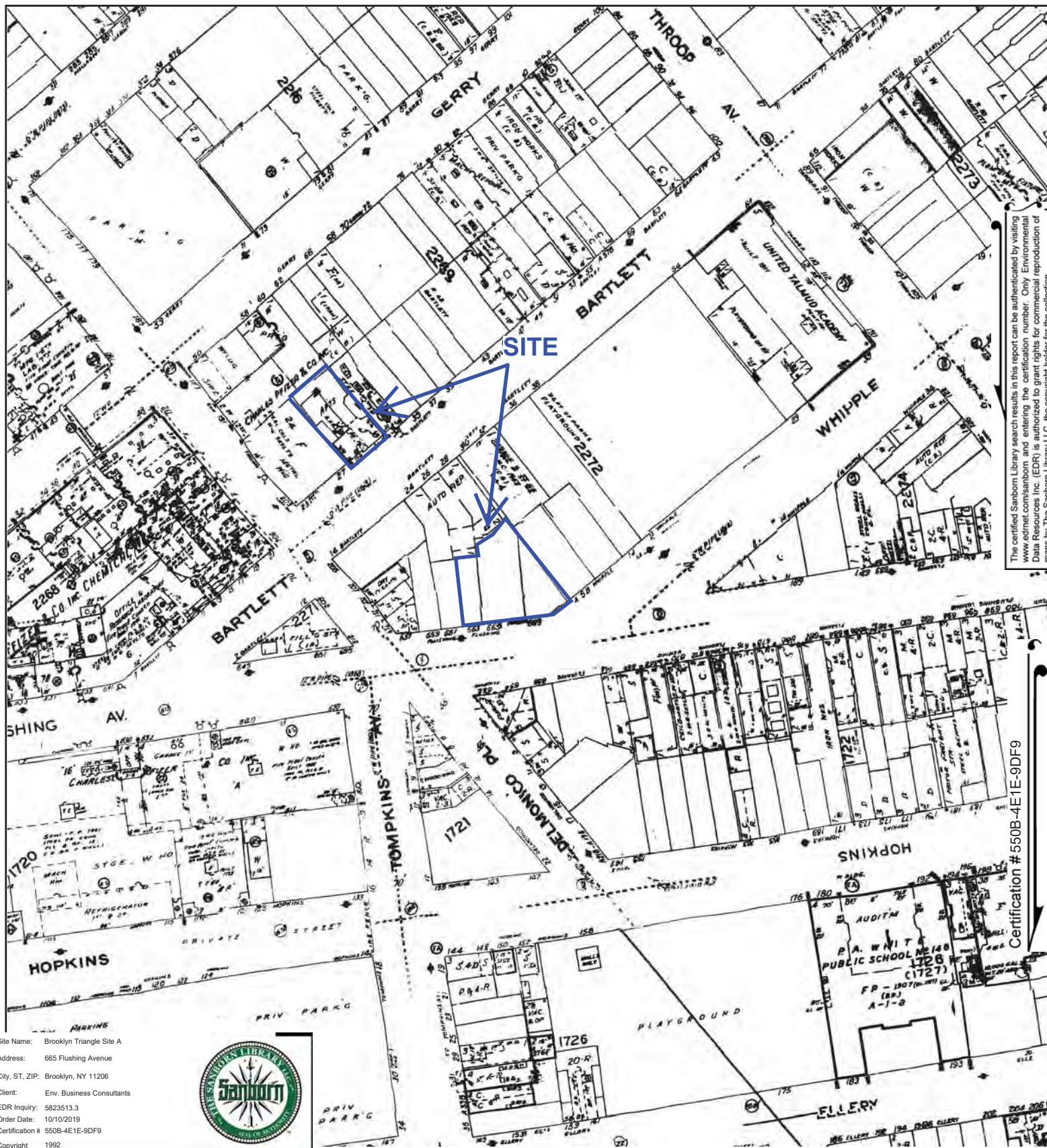

The certified Sanborn Library search results in this report can be authenticated by visiting www.edrnet.com/sanborn and entering the certification number. Only Environmental Data Resources Inc. (EDR) is authorized to grant rights for commercial reproduction of maps by The Sanborn Library LLC, the copyright holder for the collection.

Certification # 550B-4E1E-9DF9

Site Name: Brooklyn Triangle Site A

Address: 665 Flushing Avenue

City, ST, ZIP: Brooklyn, NY 11206

Client: Env. Business Consultants

EDR Inquiry: 5823513.3

Order Date: 10/10/2019

Certification # 550B-4E1E-9DF9

Copyright 1992



This Certified Sanborn Map combines the following sheets.
Outlined areas indicate map sheets within the collection.

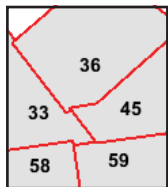
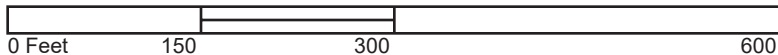

Volume 3, Sheet 58
Volume 3, Sheet 45
Volume 3, Sheet 36
Volume 3, Sheet 33
Volume 3, Sheet 59



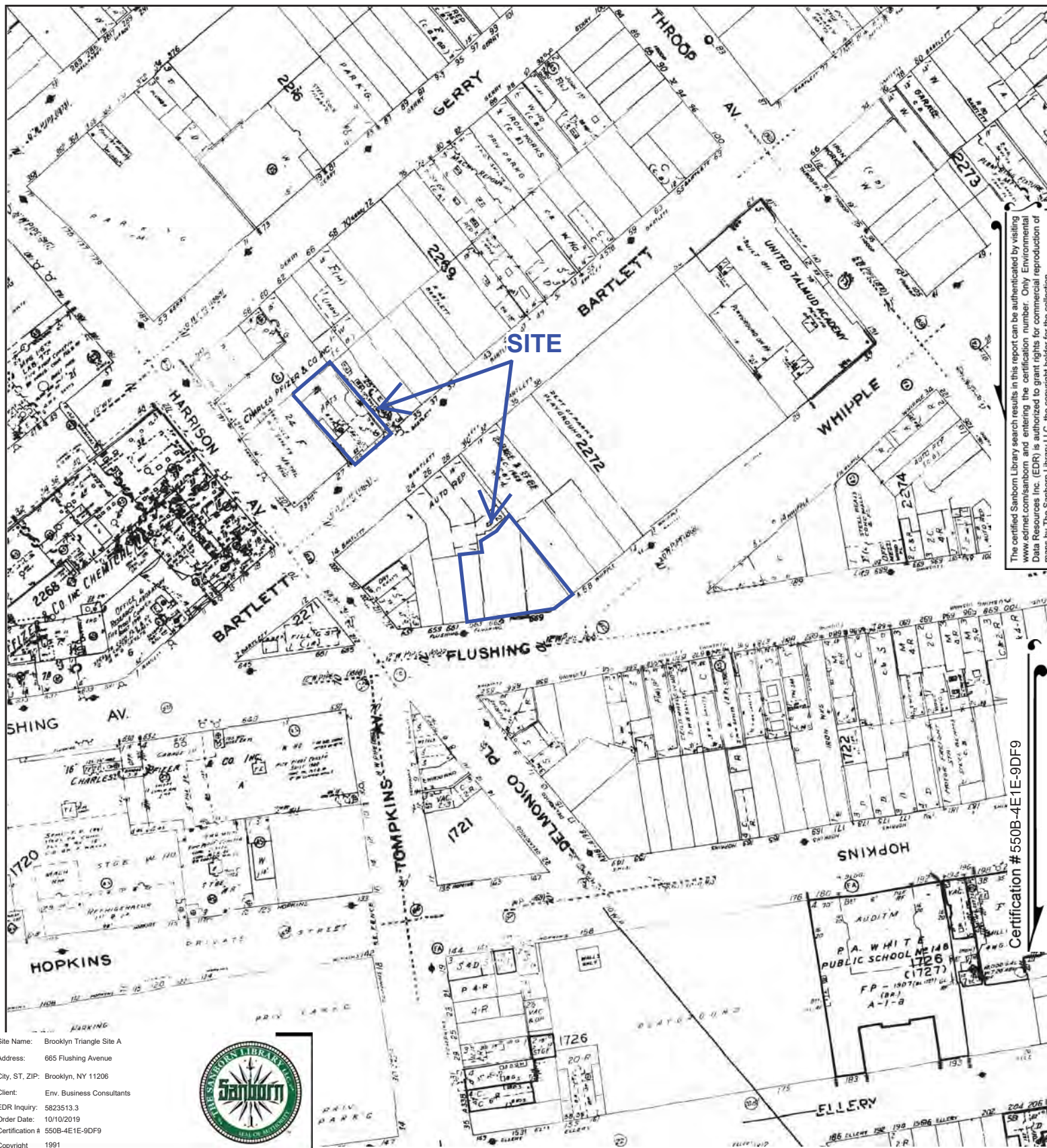

The certified Sanborn Library search results in this report can be authenticated by visiting www.edr.com/sanborn and entering the certification number. Only Environmental Data Resources Inc. (EDR) is authorized to grant rights for commercial reproduction of maps by The Sanborn Library LLC, the copyright holder for the collection.

Certification #550B-4E1E-9DF9

Site Name: Brooklyn Triangle Site A

Address: 665 Flushing Avenue

City, ST, ZIP: Brooklyn, NY 11206

Client: Env. Business Consultants

EDR Inquiry: 5823513.3

Order Date: 10/10/2019

Certification # 550B-4E1E-9DF9

Copyright 1991



This Certified Sanborn Map combines the following sheets.
Outlined areas indicate map sheets within the collection.

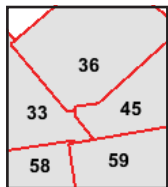
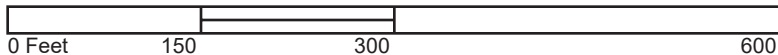

Volume 3, Sheet 59
Volume 3, Sheet 58
Volume 3, Sheet 45
Volume 3, Sheet 36
Volume 3, Sheet 33



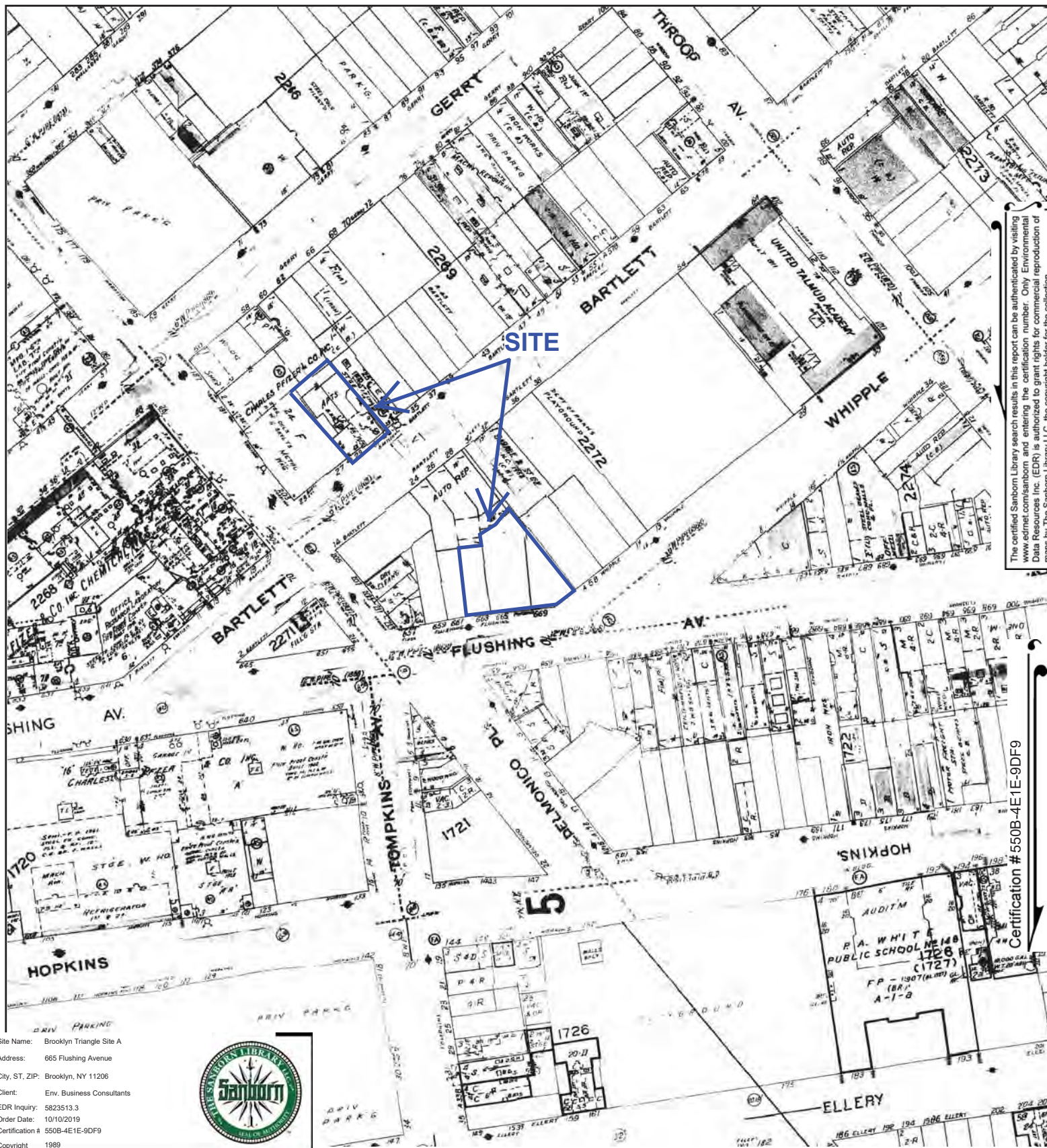

Site Name: Brooklyn Triangle Site A

Address: 665 Flushing Avenue

City, ST, ZIP: Brooklyn, NY 11206

Client: Env. Business Consultants

EDR Inquiry: 5823513.3

Order Date: 10/10/2019

Certification #: 550B-4E1E-9DF9

Copyright: 1989



This Certified Sanborn Map combines the following sheets.
Outlined areas indicate map sheets within the collection.

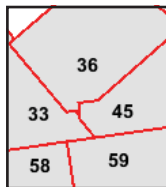

Volume 3, Sheet 59
Volume 3, Sheet 58
Volume 3, Sheet 45
Volume 3, Sheet 36
Volume 3, Sheet 33



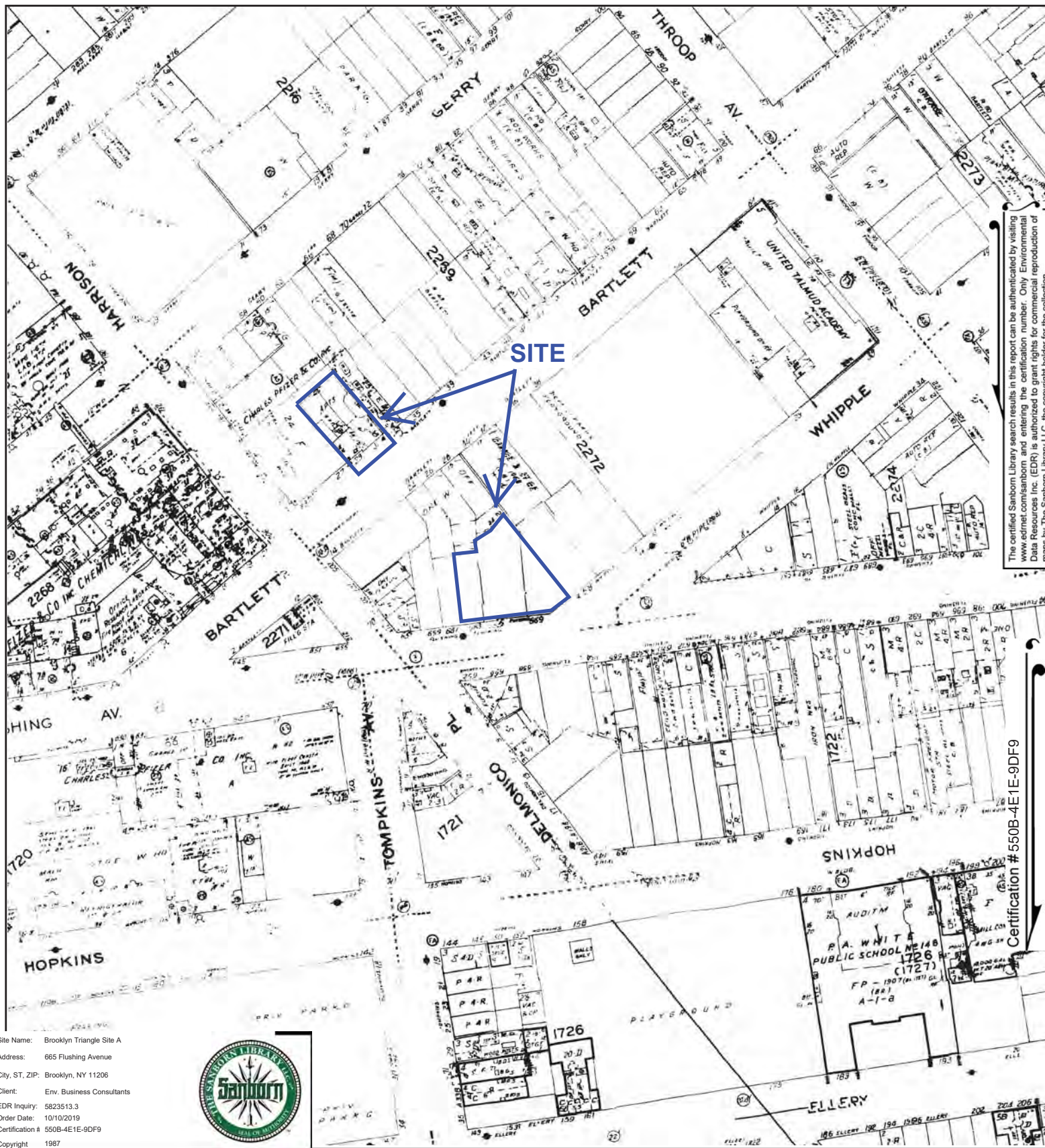

The certified Sanborn Library search results in this report can be authenticated by visiting www.edr.com/sanborn and entering the certification number. Only Environmental Data Resources Inc. (EDR) is authorized to grant rights for commercial reproduction of maps by The Sanborn Library LLC, the copyright holder for the collection.

Certification # 550B-4E1E-9DF9

Site Name: Brooklyn Triangle Site A
Address: 665 Flushing Avenue
City, ST, ZIP: Brooklyn, NY 11206
Client: Env. Business Consultants
EDR Inquiry: 5823513.3
Order Date: 10/10/2019
Certification #: 550B-4E1E-9DF9
Copyright: 1987



This Certified Sanborn Map combines the following sheets.
Outlined areas indicate map sheets within the collection.

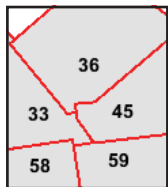

Volume 3, Sheet 59
Volume 3, Sheet 58
Volume 3, Sheet 45
Volume 3, Sheet 36
Volume 3, Sheet 33



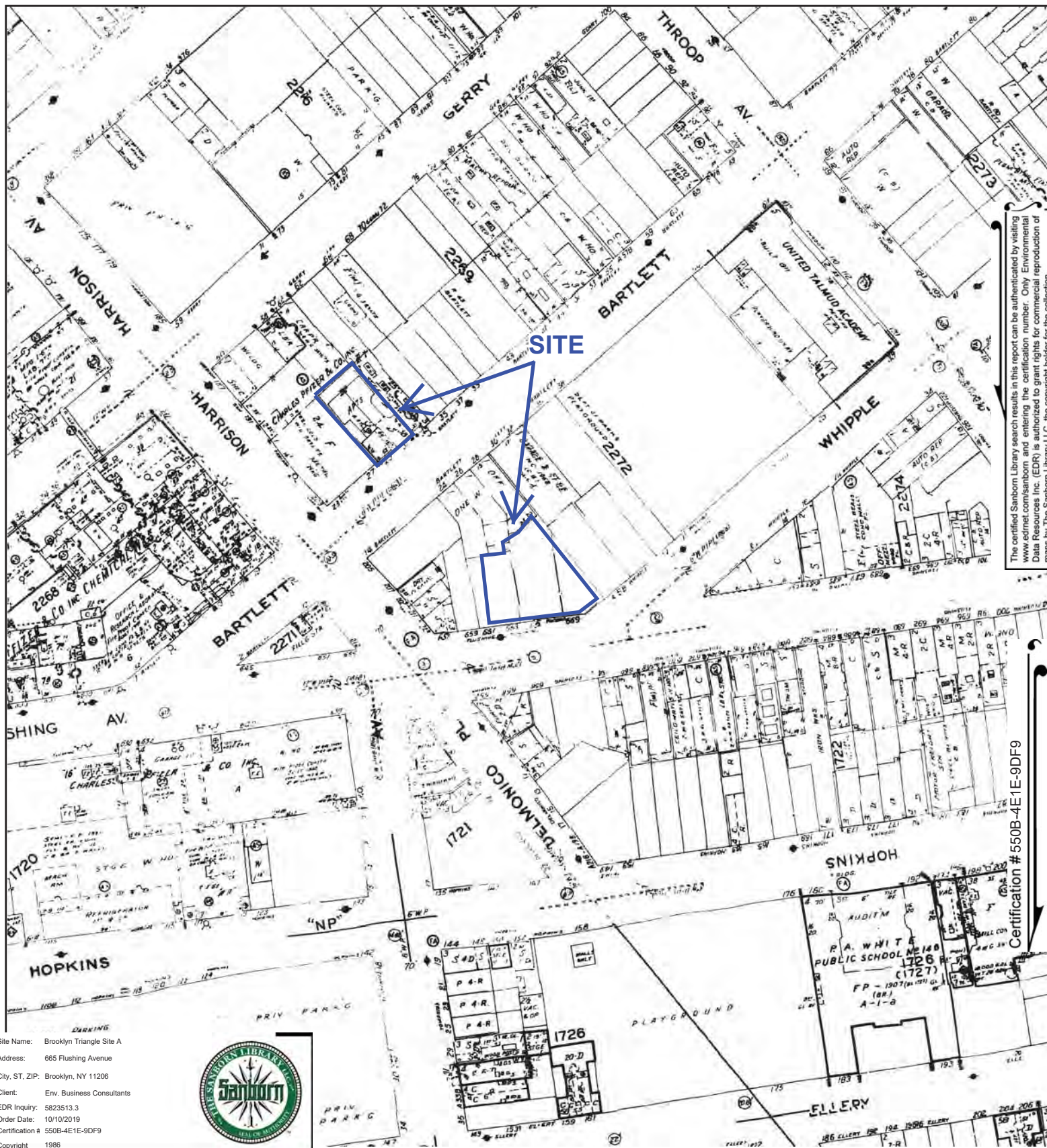

The certified Sanborn Library search results in this report can be authenticated by visiting www.edr.com/sanborn and entering the certification number. Only Environmental Data Resources Inc. (EDR) is authorized to grant rights for commercial reproduction of maps by The Sanborn Library LLC, the copyright holder for the collection.

Certification # 550B-4E1E-9DF9

This Certified Sanborn Map combines the following sheets.
 Outlined areas indicate map sheets within the collection.

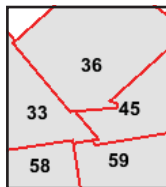

Volume 3, Sheet 58
 Volume 3, Sheet 36
 Volume 3, Sheet 33
 Volume 3, Sheet 45
 Volume 3, Sheet 59

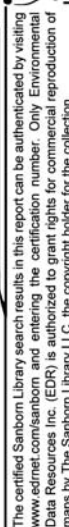

Certification # 550B-4E1E-9DF9

Copyright 1984



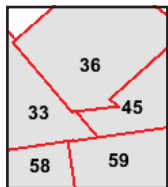
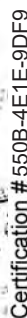

5823513 - 3 page 29

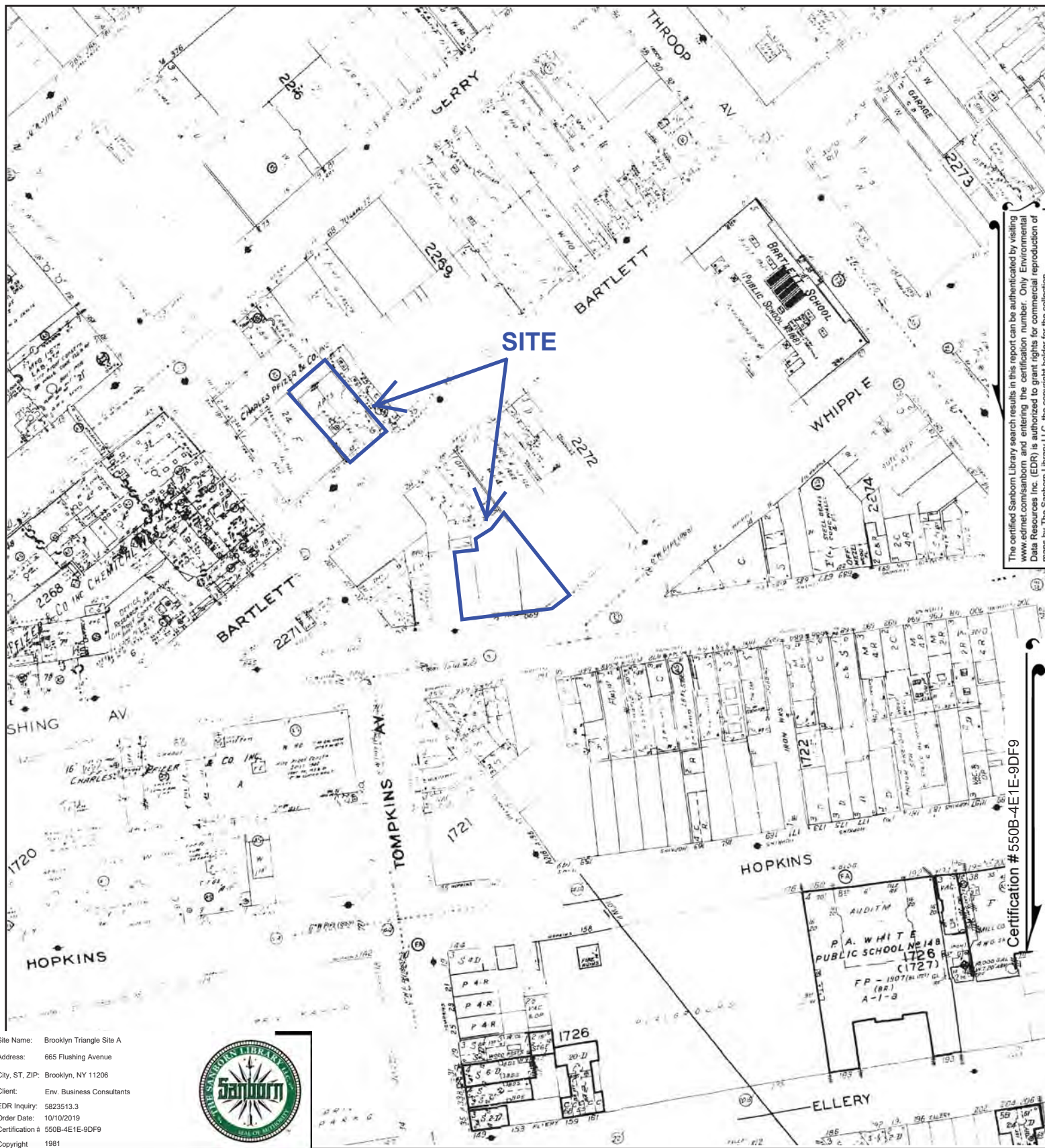

The certified Sanborn Library search results in this report can be authenticated by visiting www.edr.com/sanborn and entering the certification number. Only Environmental Data Resources Inc. (EDR) is authorized to grant rights for commercial reproduction of maps by The Sanborn Library LLC, the copyright holder for the collection.

Certification # 550B-4E1E-9DF9

Site Name: Brooklyn Triangle Site A
 Address: 665 Flushing Avenue
 City, ST, ZIP: Brooklyn, NY 11206
 Client: Env. Business Consultants
 EDR Inquiry: 5823513.3
 Order Date: 10/10/2019
 Certification #: 550B-4E1E-9DF9
 Copyright: 1981



This Certified Sanborn Map combines the following sheets.
 Outlined areas indicate map sheets within the collection.

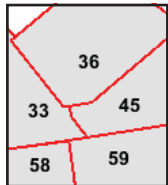

Volume 3, Sheet 59
 Volume 3, Sheet 58
 Volume 3, Sheet 58
 Volume 3, Sheet 45
 Volume 3, Sheet 36
 Volume 3, Sheet 33



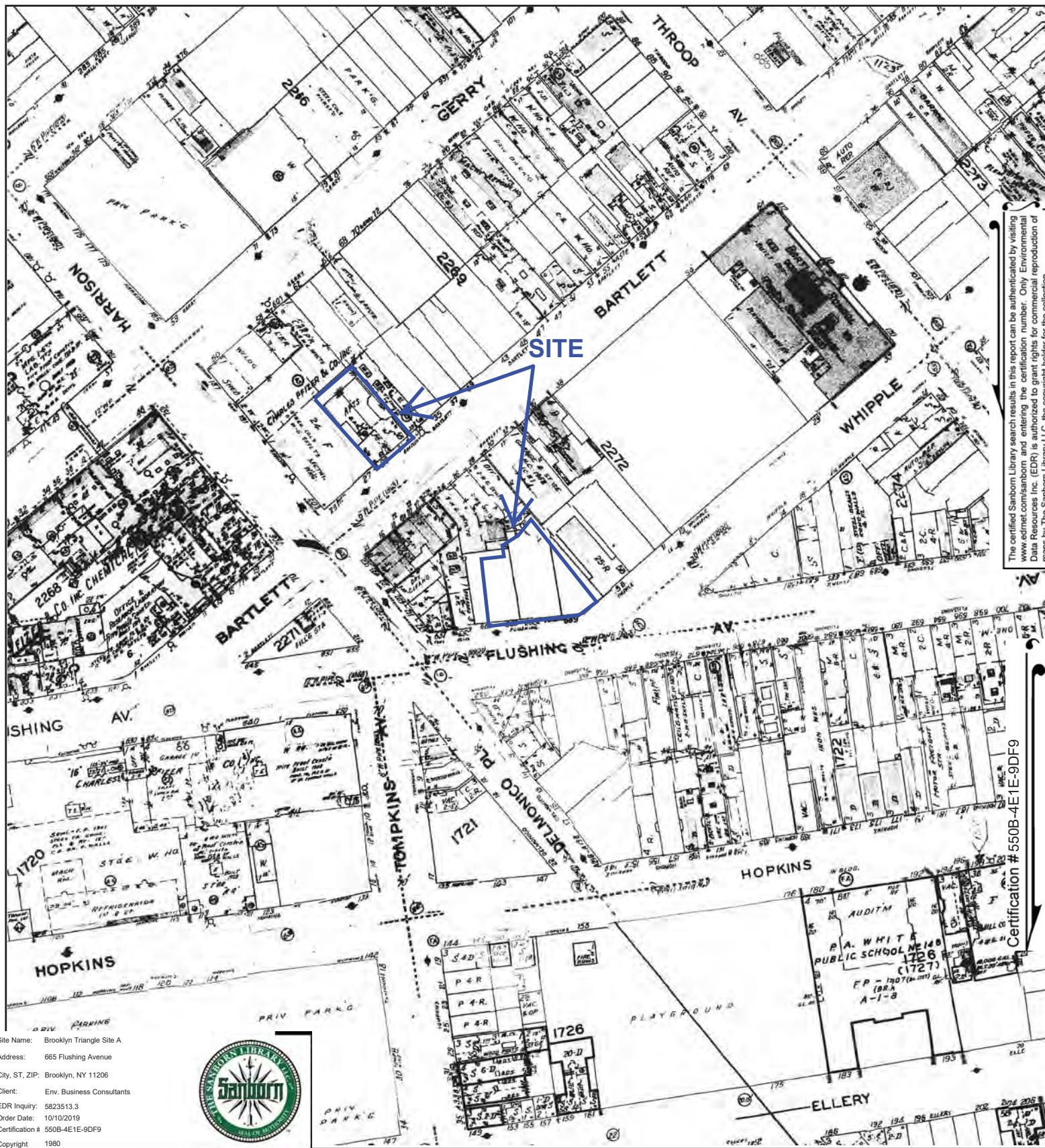

The certified Sanborn Library search results in this report can be authenticated by visiting www.edr.com/sanborn and entering the certification number. Only Environmental Data Resources Inc. (EDR) is authorized to grant rights for commercial reproduction of maps by The Sanborn Library LLC, the copyright holder for the collection.

Certification # 550B-4E1E-9DF9

Site Name: Brooklyn Triangle Site A

Address: 665 Flushing Avenue

City, ST, ZIP: Brooklyn, NY 11206

Client: Env. Business Consultants

EDR Inquiry: 5823513.3

Order Date: 10/10/2019

Certification # 550B-4E1E-9DF9

Copyright 1980



This Certified Sanborn Map combines the following sheets.
Outlined areas indicate map sheets within the collection.

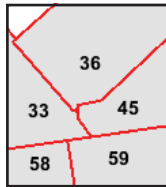

Volume 3, Sheet 59
Volume 3, Sheet 58
Volume 3, Sheet 45
Volume 3, Sheet 36
Volume 3, Sheet 33



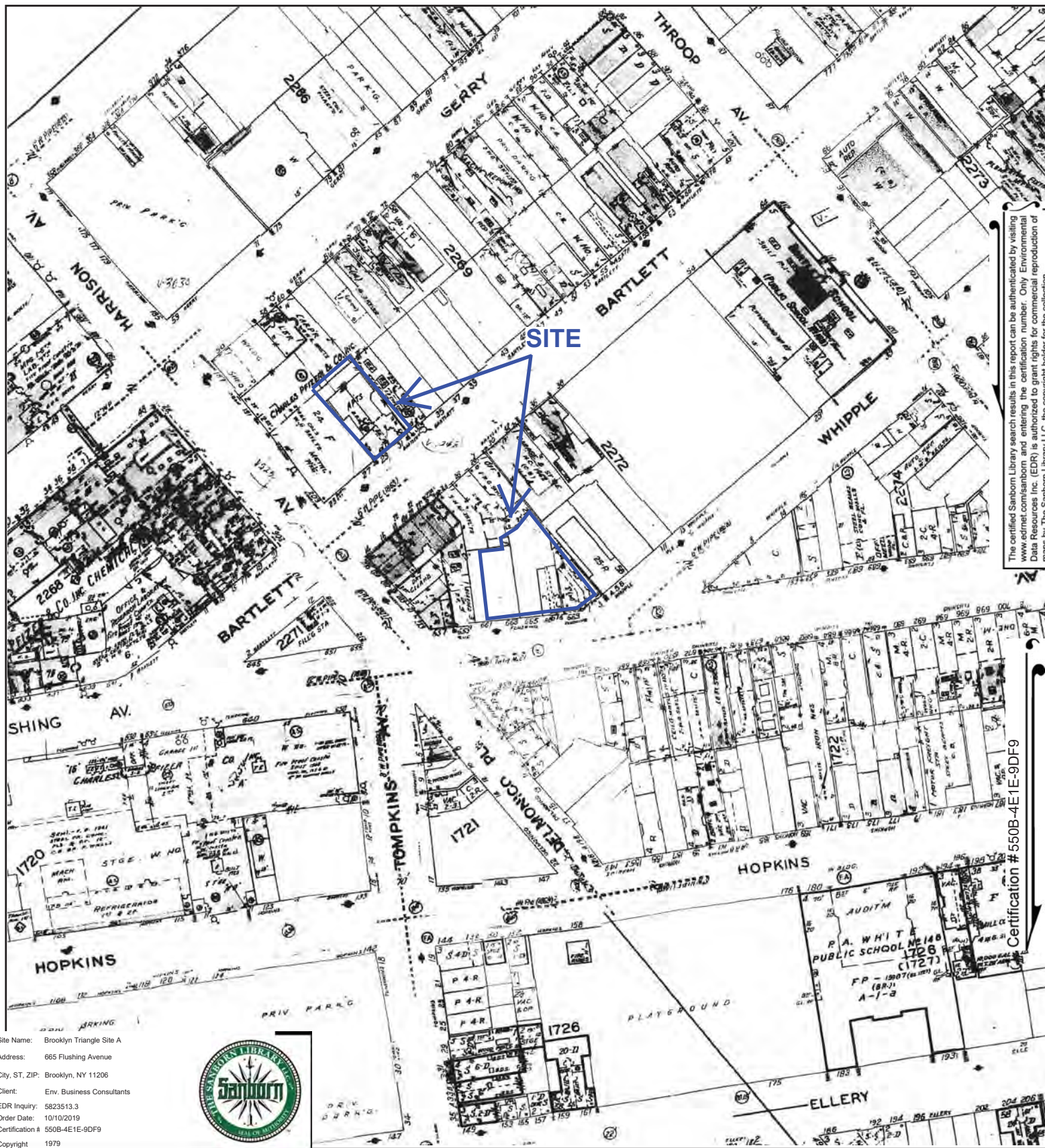

The certified Sanborn Library search results in this report can be authenticated by visiting www.edr.com/sanborn and entering the certification number. Only Environmental Data Resources Inc. (EDR) is authorized to grant rights for commercial reproduction of maps by The Sanborn Library LLC, the copyright holder for the collection.

Certification # 550B-4E1E-9DF9

Site Name: Brooklyn Triangle Site A
Address: 665 Flushing Avenue
City, ST, ZIP: Brooklyn, NY 11206
Client: Env. Business Consultants
EDR Inquiry: 5823513.3
Order Date: 10/10/2019
Certification #: 550B-4E1E-9DF9
Copyright: 1979



This Certified Sanborn Map combines the following sheets.
Outlined areas indicate map sheets within the collection.

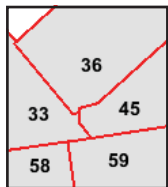

Volume 3, Sheet 59
Volume 3, Sheet 58
Volume 3, Sheet 45
Volume 3, Sheet 36
Volume 3, Sheet 33



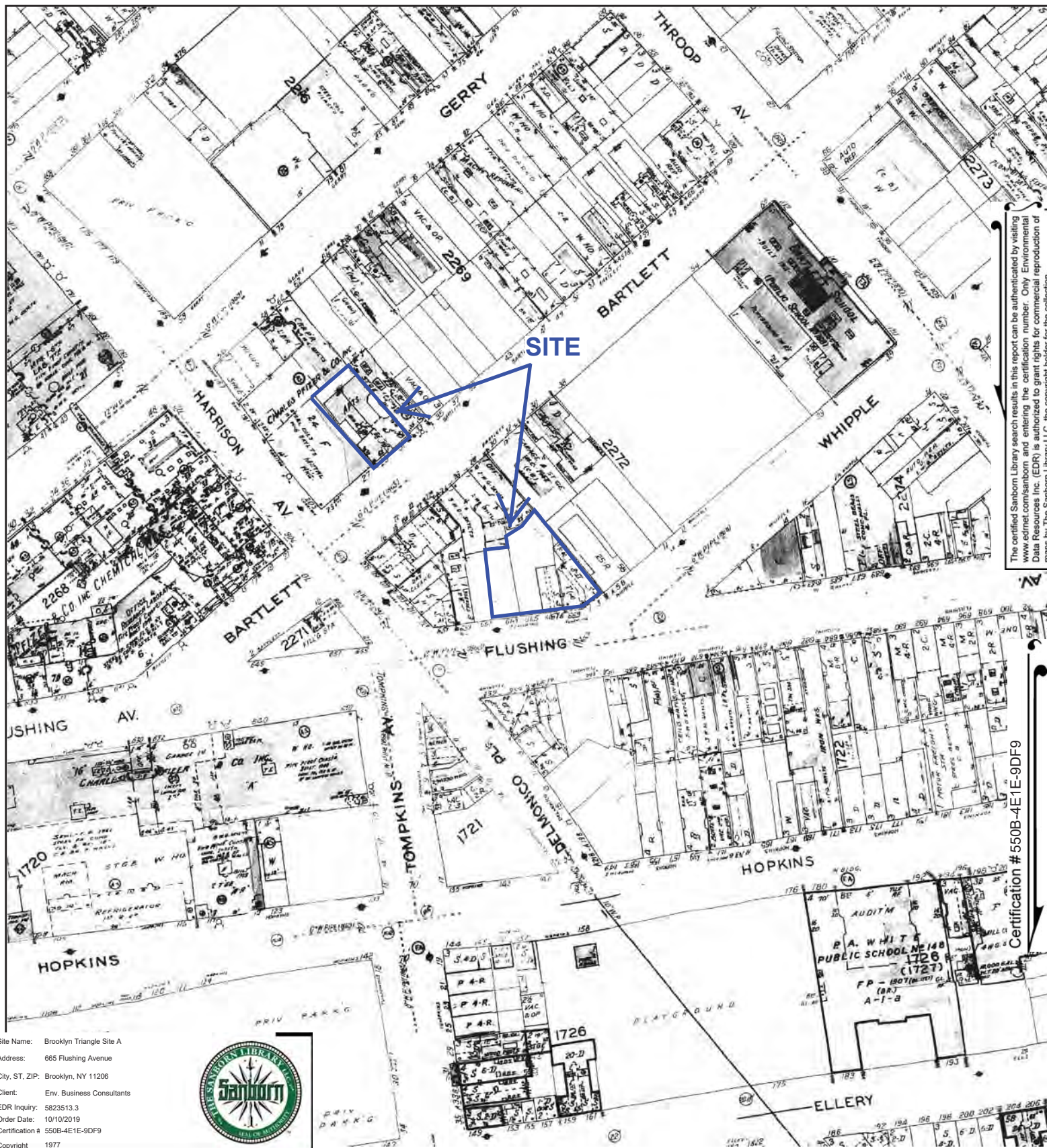

The certified Sanborn Library search results in this report can be authenticated by visiting www.edr.com/sanborn and entering the certification number. Only Environmental Data Resources Inc. (EDR) is authorized to grant rights for commercial reproduction of maps by The Sanborn Library LLC, the copyright holder for the collection.

Certification # 550B-4E1E-9DF9

Site Name: Brooklyn Triangle Site A
Address: 665 Flushing Avenue
City, ST, ZIP: Brooklyn, NY 11206
Client: Env. Business Consultants
EDR Inquiry: 5823513.3
Order Date: 10/10/2019
Certification #: 550B-4E1E-9DF9
Copyright: 1977



This Certified Sanborn Map combines the following sheets.
Outlined areas indicate map sheets within the collection.

0 Feet 150 300 600

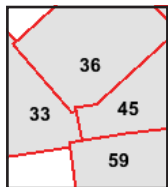

Volume 3, Sheet 59
Volume 3, Sheet 45
Volume 3, Sheet 36
Volume 3, Sheet 33



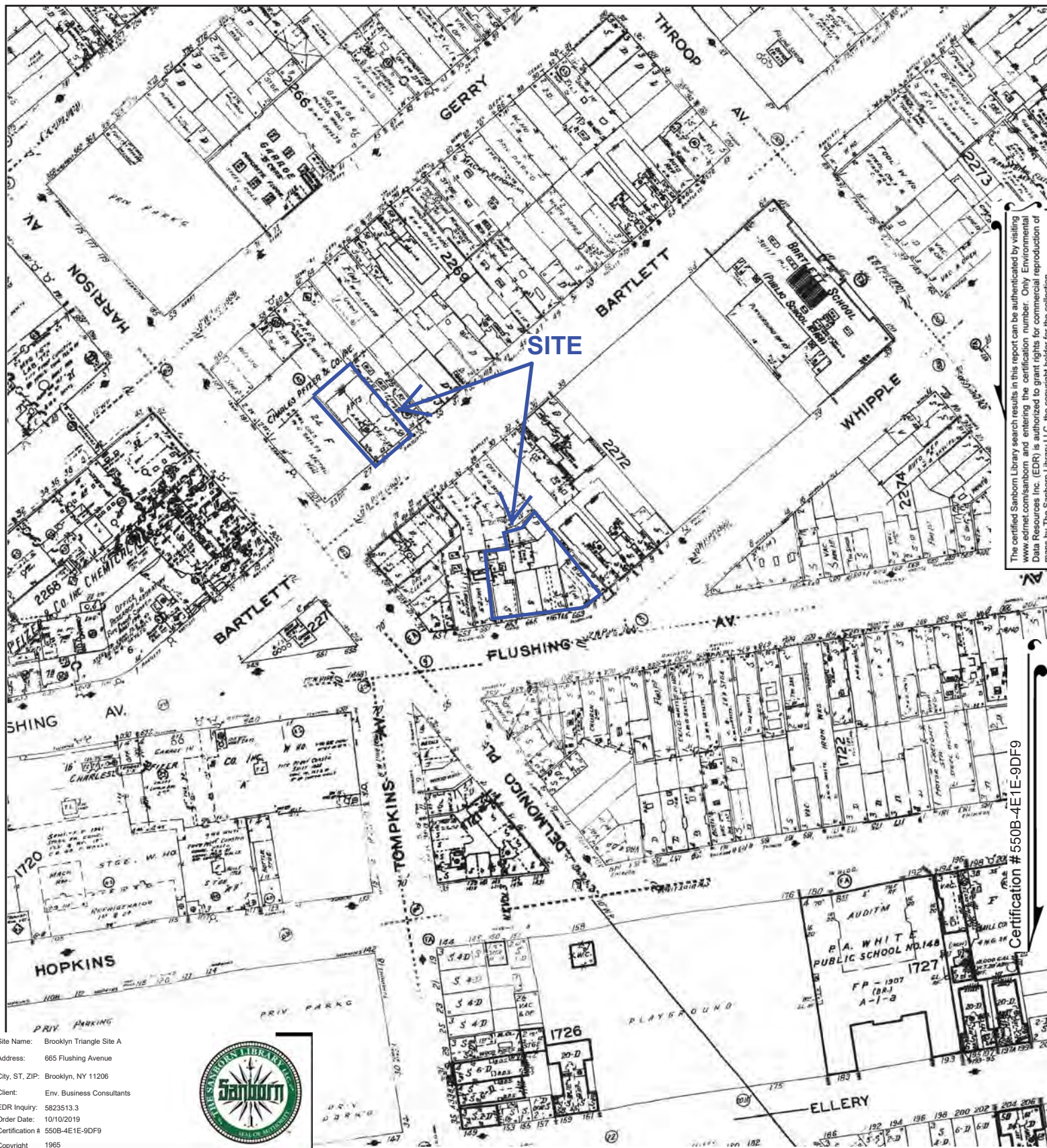

Site Name: Brooklyn Triangle Site A
 Address: 665 Flushing Avenue
 City, ST, ZIP: Brooklyn, NY 11206
 Client: Env. Business Consultants
 EDR Inquiry: 5823513.3
 Order Date: 10/10/2019
 Certification # 550B-4E1E-9DF9
 Copyright 1965



This Certified Sanborn Map combines the following sheets.
 Outlined areas indicate map sheets within the collection.

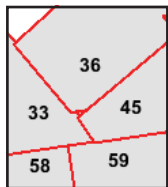

Volume 3, Sheet 45
 Volume 3, Sheet 36
 Volume 3, Sheet 33
 Volume 3, Sheet 59
 Volume 3, Sheet 58

0 Feet 150 300 600



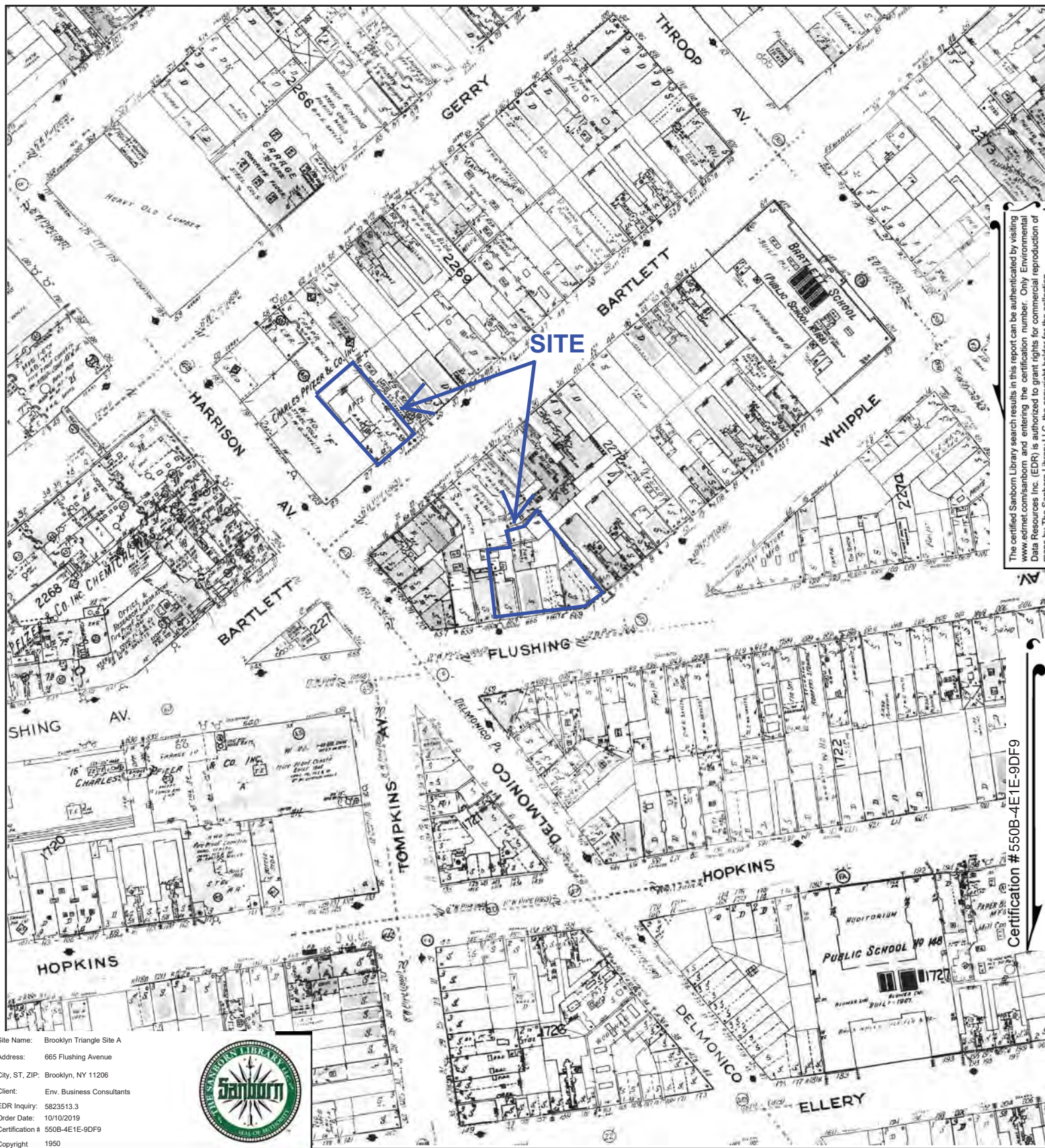

The certified Sanborn Library search results in this report can be authenticated by visiting www.edr.com/sanborn and entering the certification number. Only Environmental Data Resources Inc. (EDR) is authorized to grant rights for commercial reproduction of maps by The Sanborn Library LLC, the copyright holder for the collection.

Certification # 550B-4E1E-9DF9

Site Name: Brooklyn Triangle Site A
 Address: 665 Flushing Avenue
 City, ST, ZIP: Brooklyn, NY 11206
 Client: Env. Business Consultants
 EDR Inquiry: 5823513.3
 Order Date: 10/10/2019
 Certification #: 550B-4E1E-9DF9
 Copyright: 1950



This Certified Sanborn Map combines the following sheets.
 Outlined areas indicate map sheets within the collection.

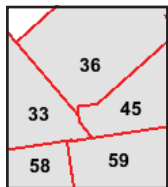

Volume 3, Sheet 59
 Volume 3, Sheet 58
 Volume 3, Sheet 45
 Volume 3, Sheet 33
 Volume 3, Sheet 36



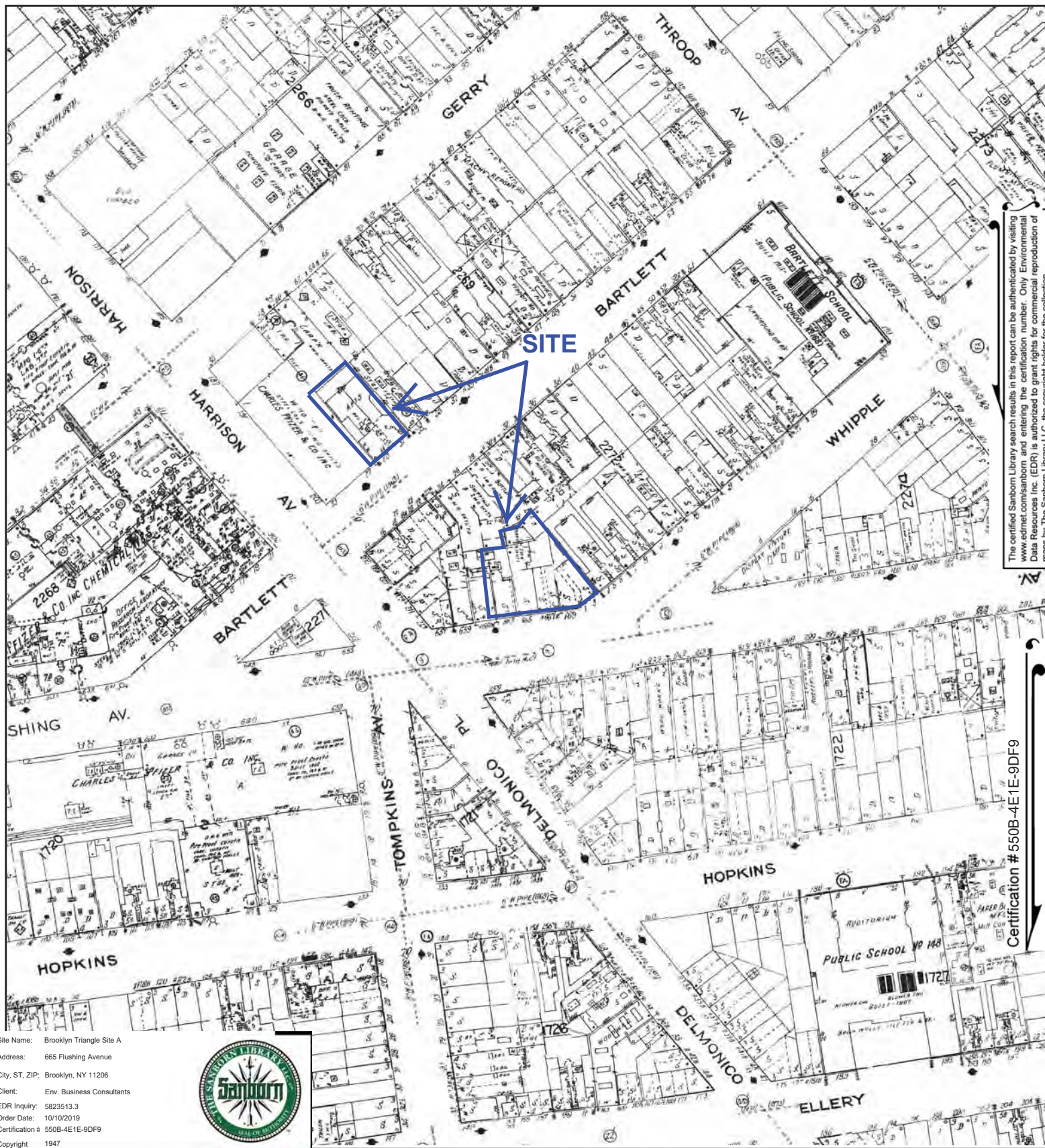

The certified Sanborn Library search results in this report can be authenticated by visiting www.edr.com/sanborn and entering the certification number. Only Environmental Data Resources Inc. (EDR) is authorized to grant rights for commercial reproduction of maps by The Sanborn Library LLC, the copyright holder for the collection.

Certification # 550B-4E1E-9DF9

Site Name: Brooklyn Triangle Site A
Address: 665 Flushing Avenue
City, ST, ZIP: Brooklyn, NY 11206
Client: Env. Business Consultants
EDR Inquiry: 5823513.3
Order Date: 10/10/2019
Certification #: 550B-4E1E-9DF9
Copyright: 1947



This Certified Sanborn Map combines the following sheets.
Outlined areas indicate map sheets within the collection.

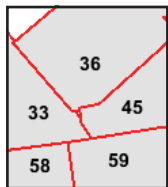

Volume 3, Sheet 59
Volume 3, Sheet 58
Volume 3, Sheet 45
Volume 3, Sheet 36
Volume 3, Sheet 33



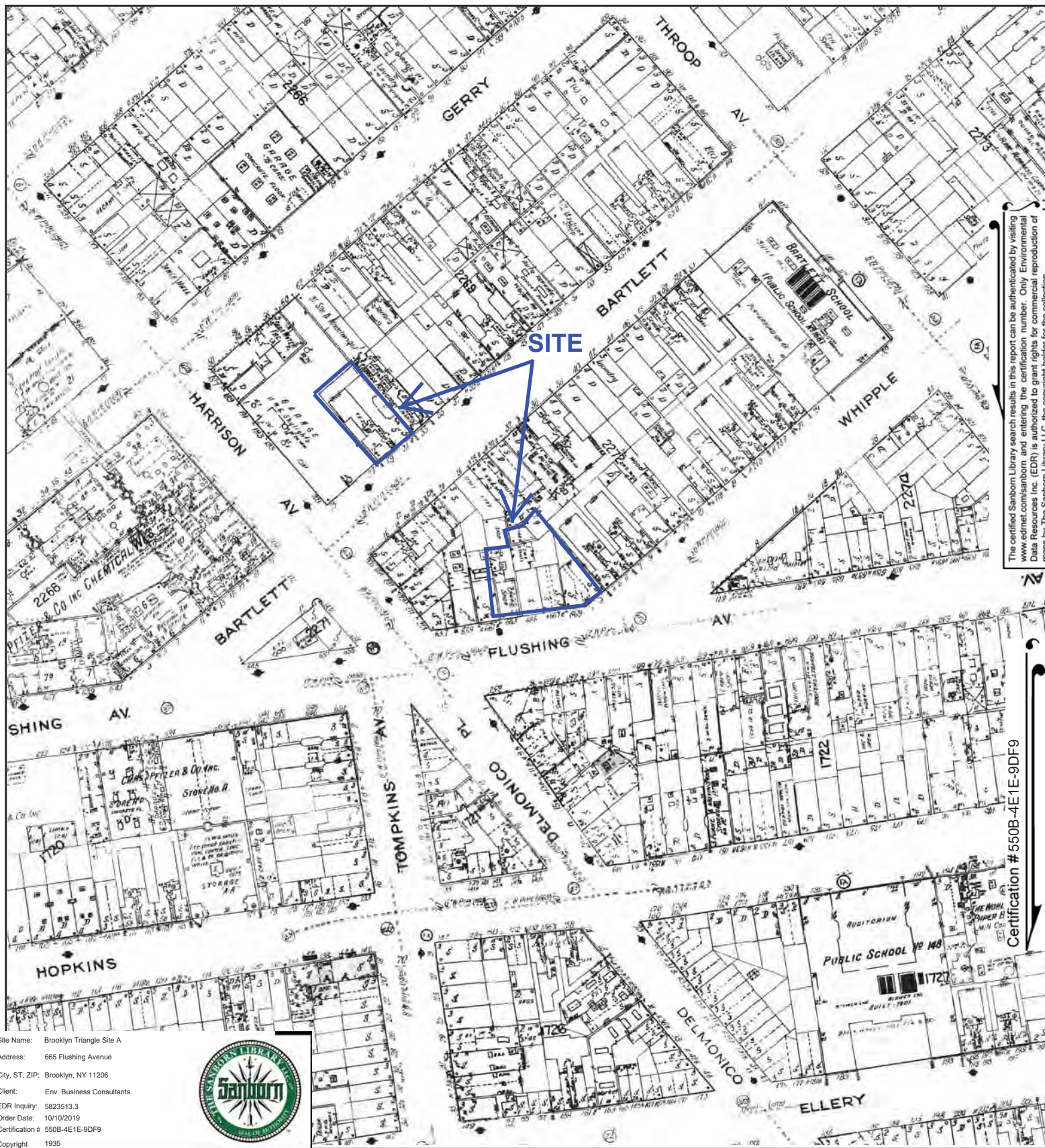

The certified Sanborn Library search results in this report can be authenticated by visiting www.edr.com/sanborn and entering the certification number. Only Environmental Data Resources Inc. (EDR) is authorized to grant rights for commercial reproduction of maps by The Sanborn Library LLC, the copyright holder for the collection.

Certification # 550B-4E1E-9DF9

Site Name: Brooklyn Triangle Site A
 Address: 665 Flushing Avenue
 City, ST, ZIP: Brooklyn, NY 11206
 Client: Env. Business Consultants
 EDR Inquiry: 5823513.3
 Order Date: 10/10/2019
 Certification #: 550B-4E1E-9DF9
 Copyright: 1935



This Certified Sanborn Map combines the following sheets.
 Outlined areas indicate map sheets within the collection.

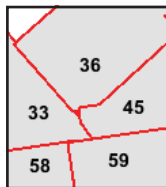

Volume 3, Sheet 59
 Volume 3, Sheet 58
 Volume 3, Sheet 45
 Volume 3, Sheet 36
 Volume 3, Sheet 33



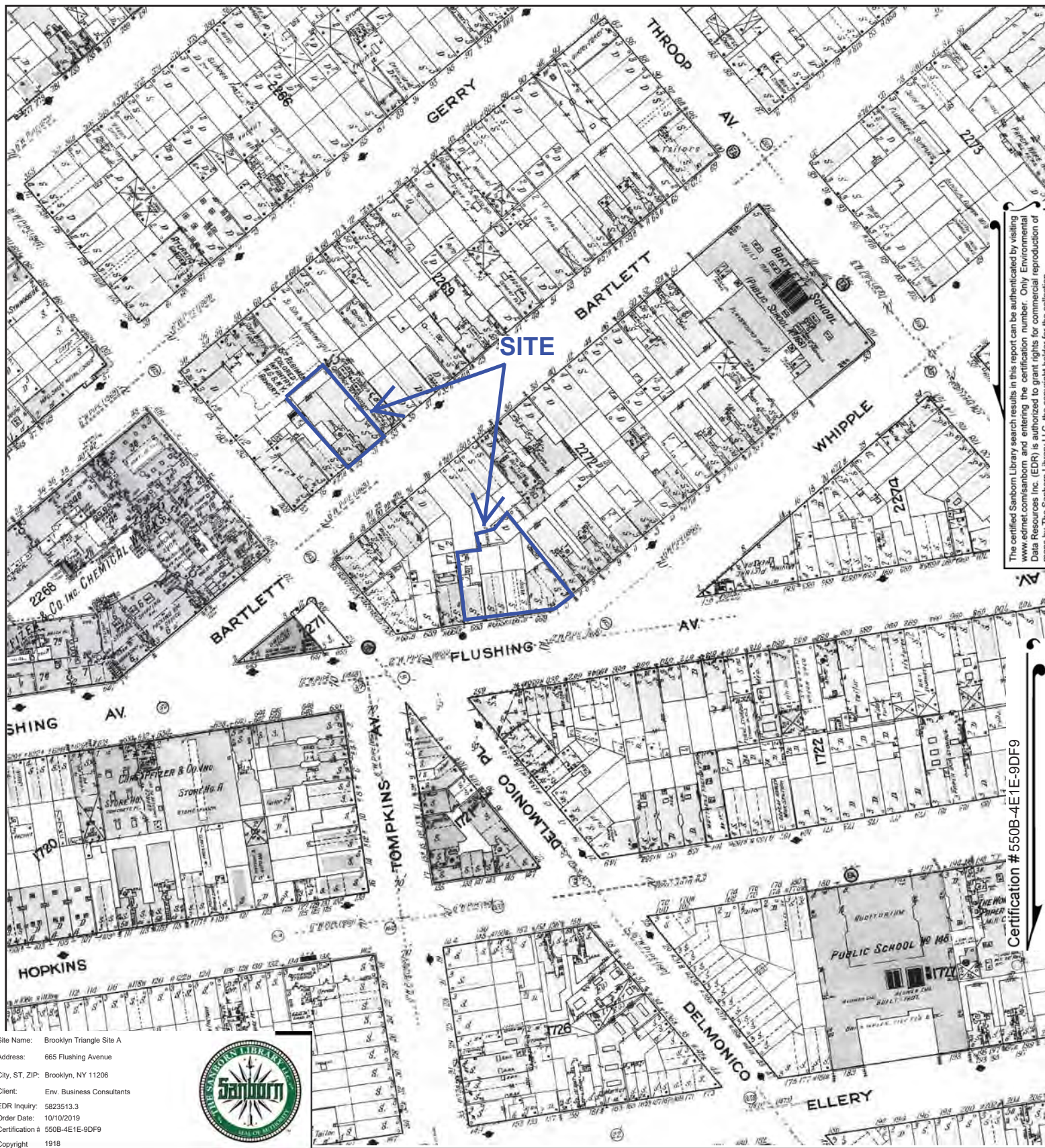

The certified Sanborn Library search results in this report can be authenticated by visiting www.edrnet.com/sanborn and entering the certification number. Only Environmental Data Resources Inc. (EDR) is authorized to grant rights for commercial reproduction of maps by The Sanborn Library LLC, the copyright holder for the collection.

Certification # 550B-4E1E-9DF9

Site Name: Brooklyn Triangle Site A
 Address: 665 Flushing Avenue
 City, ST, ZIP: Brooklyn, NY 11206
 Client: Env. Business Consultants
 EDR Inquiry: 5823513.3
 Order Date: 10/10/2019
 Certification #: 550B-4E1E-9DF9
 Copyright: 1918



This Certified Sanborn Map combines the following sheets.
 Outlined areas indicate map sheets within the collection.

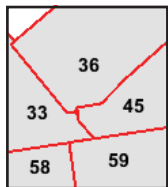

Volume 3, Sheet 59
 Volume 3, Sheet 58
 Volume 3, Sheet 45
 Volume 3, Sheet 36
 Volume 3, Sheet 33



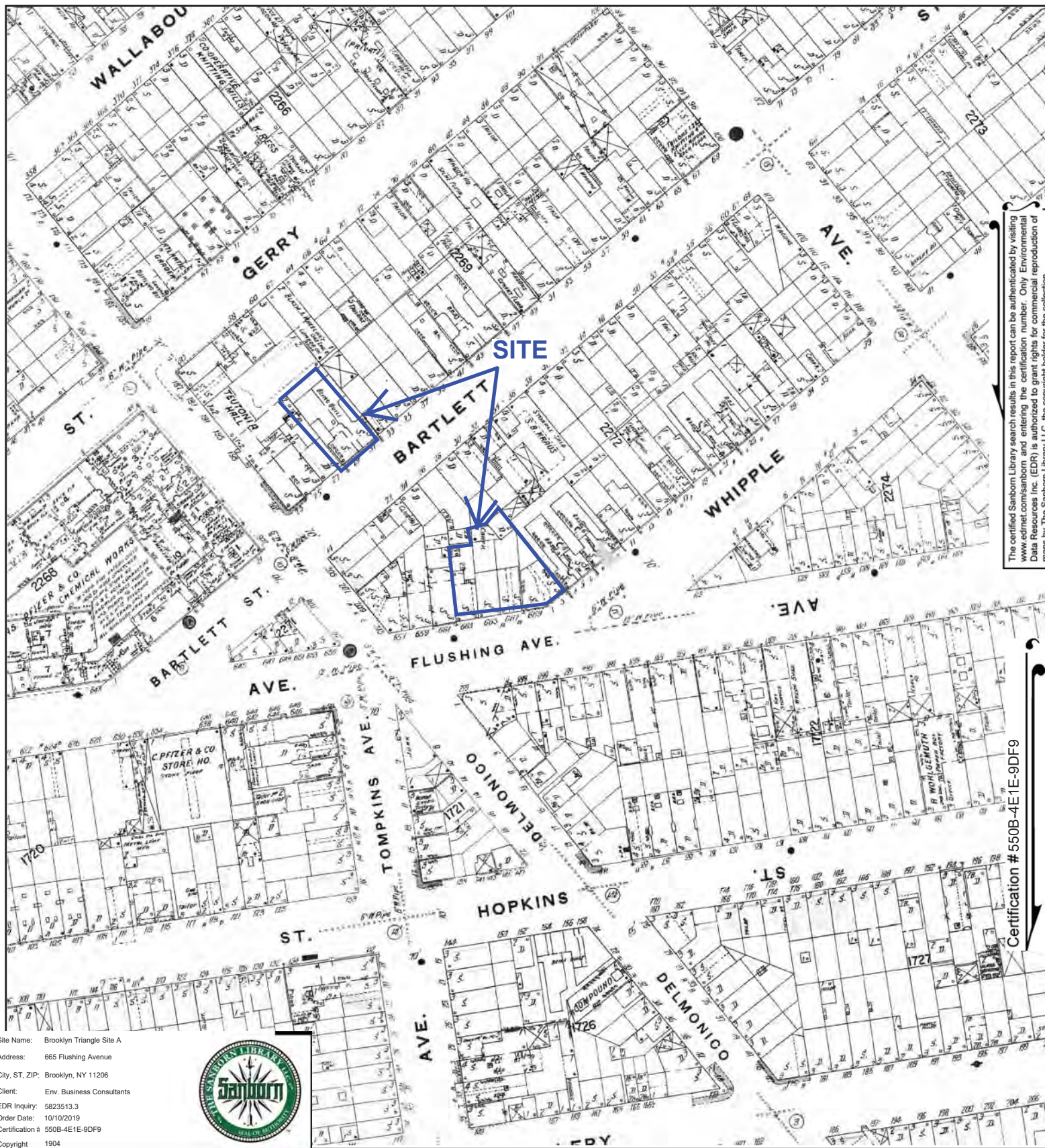

The certified Sanborn Library search results in this report can be authenticated by visiting www.edr.com/sanborn and entering the certification number. Only Environmental Data Resources Inc. (EDR) is authorized to grant rights for commercial reproduction of maps by The Sanborn Library LLC, the copyright holder for the collection.

Certification # 550B-4E1E-9DF9

Site Name: Brooklyn Triangle Site A
 Address: 665 Flushing Avenue
 City, ST, ZIP: Brooklyn, NY 11206
 Client: Env. Business Consultants
 EDR Inquiry: 5823513.3
 Order Date: 10/10/2019
 Certification #: 550B-4E1E-9DF9
 Copyright: 1904



This Certified Sanborn Map combines the following sheets.
 Outlined areas indicate map sheets within the collection.

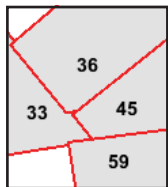

Volume 3, Sheet 59
 Volume 3, Sheet 45
 Volume 3, Sheet 36
 Volume 3, Sheet 33





The certified Sanborn Library search results in this report can be authenticated by visiting www.edr.com/sanborn and entering the certification number. Only Environmental Data Resources Inc. (EDR) is authorized to grant rights for commercial reproduction of maps by The Sanborn Library LLC, the copyright holder for the collection.

Certification # 550B-4E1E-9DF9

Site Name: Brooklyn Triangle Site A
 Address: 665 Flushing Avenue
 City, ST, ZIP: Brooklyn, NY 11206
 Client: Env. Business Consultants
 EDR Inquiry: 5823513.3
 Order Date: 10/10/2019
 Certification #: 550B-4E1E-9DF9
 Copyright: 1887



This Certified Sanborn Map combines the following sheets.
 Outlined areas indicate map sheets within the collection.

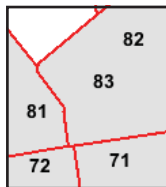

Volume 3, Sheet 83
 Volume 3, Sheet 82
 Volume 3, Sheet 81
 Volume 3, Sheet 72
 Volume 3, Sheet 71





Brooklyn Triangle Site B

31,35-45 Bartlett Street, 68-76 Gerry Street

Brooklyn, NY 11206

Inquiry Number: 5823513.22

October 10, 2019

The EDR Aerial Photo Decade Package



6 Armstrong Road, 4th floor
Shelton, CT 06484
Toll Free: 800.352.0050
www.edrnet.com

EDR Aerial Photo Decade Package

10/10/19

Site Name:

Client Name:

Brooklyn Triangle Site B
31,35-45 Bartlett Street, 68-76
Brooklyn, NY 11206
EDR Inquiry # 5823513.22

Env. Business Consultants
1808 Middle Country Road
Ridge, NY 11961
Contact: Keith W Butler



Environmental Data Resources, Inc. (EDR) Aerial Photo Decade Package is a screening tool designed to assist environmental professionals in evaluating potential liability on a target property resulting from past activities. EDR's professional researchers provide digitally reproduced historical aerial photographs, and when available, provide one photo per decade.

Search Results:

<u>Year</u>	<u>Scale</u>	<u>Details</u>	<u>Source</u>
2017	1"=500'	Flight Year: 2017	USDA/NAIP
2013	1"=500'	Flight Year: 2013	USDA/NAIP
2009	1"=500'	Flight Year: 2009	USDA/NAIP
2006	1"=500'	Flight Year: 2006	USDA/NAIP
1994	1"=500'	Acquisition Date: April 04, 1994	USGS/DOQQ
1991	1"=500'	Flight Date: March 09, 1991	NAPP
1984	1"=500'	Flight Date: March 26, 1984	USDA
1980	1"=500'	Flight Date: July 25, 1980	NOAA
1976	1"=500'	Flight Date: October 29, 1976	USGS
1974	1"=500'	Flight Date: October 19, 1974	NOAA
1966	1"=500'	Flight Date: February 23, 1966	USGS
1961	1"=500'	Flight Date: April 12, 1961	EDR Proprietary Aerial Viewpoint
1954	1"=500'	Flight Date: January 04, 1954	USGS
1951	1"=500'	Flight Date: April 21, 1951	EDR Proprietary Aerial Viewpoint
1924	1"=500'	Flight Date: July 01, 1924	FAIR

When delivered electronically by EDR, the aerial photo images included with this report are for ONE TIME USE ONLY. Further reproduction of these aerial photo images is prohibited without permission from EDR. For more information contact your EDR Account Executive.

Disclaimer - Copyright and Trademark Notice

This Report contains certain information obtained from a variety of public and other sources reasonably available to Environmental Data Resources, Inc. It cannot be concluded from this Report that coverage information for the target and surrounding properties does not exist from other sources. NO WARRANTY EXPRESSED OR IMPLIED, IS MADE WHATSOEVER IN CONNECTION WITH THIS REPORT. ENVIRONMENTAL DATA RESOURCES, INC. SPECIFICALLY DISCLAIMS THE MAKING OF ANY SUCH WARRANTIES, INCLUDING WITHOUT LIMITATION, MERCHANTABILITY OR FITNESS FOR A PARTICULAR USE OR PURPOSE. ALL RISK IS ASSUMED BY THE USER. IN NO EVENT SHALL ENVIRONMENTAL DATA RESOURCES, INC. BE LIABLE TO ANYONE, WHETHER ARISING OUT OF ERRORS OR OMISSIONS, NEGLIGENCE, ACCIDENT OR ANY OTHER CAUSE, FOR ANY LOSS OF DAMAGE, INCLUDING, WITHOUT LIMITATION, SPECIAL, INCIDENTAL, CONSEQUENTIAL, OR EXEMPLARY DAMAGES. ANY LIABILITY ON THE PART OF ENVIRONMENTAL DATA RESOURCES, INC. IS STRICTLY LIMITED TO A REFUND OF THE AMOUNT PAID FOR THIS REPORT. Purchaser accepts this Report "AS IS". Any analyses, estimates, ratings, environmental risk levels or risk codes provided in this Report are provided for illustrative purposes only, and are not intended to provide, nor should they be interpreted as providing any facts regarding, or prediction or forecast of, any environmental risk for any property. Only a Phase I Environmental Site Assessment performed by an environmental professional can provide information regarding the environmental risk for any property. Additionally, the information provided in this Report is not to be construed as legal advice.

Copyright 2019 by Environmental Data Resources, Inc. All rights reserved. Reproduction in any media or format, in whole or in part, of any report or map of Environmental Data Resources, Inc., or its affiliates, is prohibited without prior written permission.

EDR and its logos (including Sanborn and Sanborn Map) are trademarks of Environmental Data Resources, Inc. or its affiliates. All other trademarks used herein are the property of their respective owners.

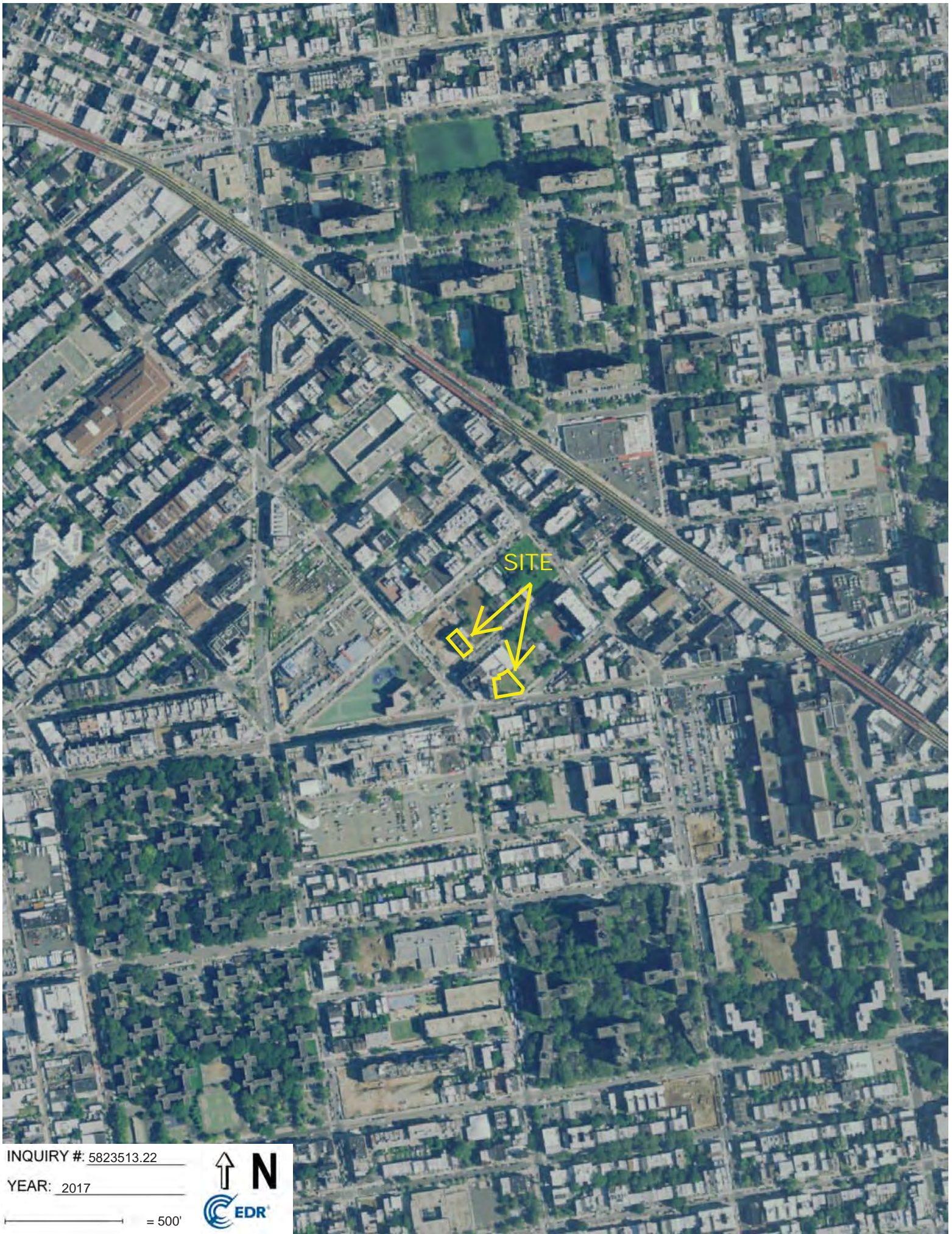

INQUIRY #: 5823513.22

YEAR: 2017

— = 500'





INQUIRY #: 5823513.22

YEAR: 2013

— = 500'



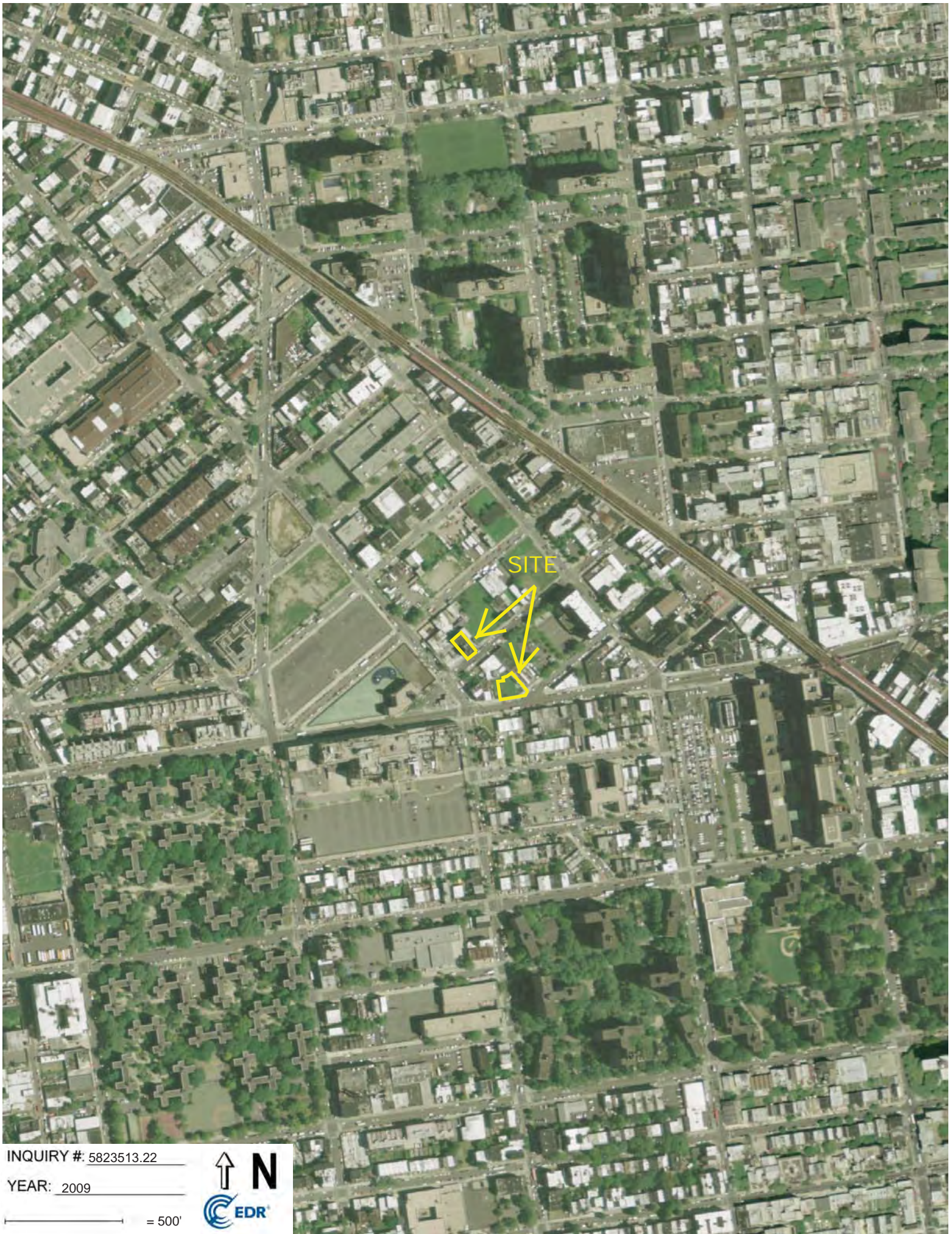

INQUIRY #: 5823513.22

YEAR: 2009

— = 500'



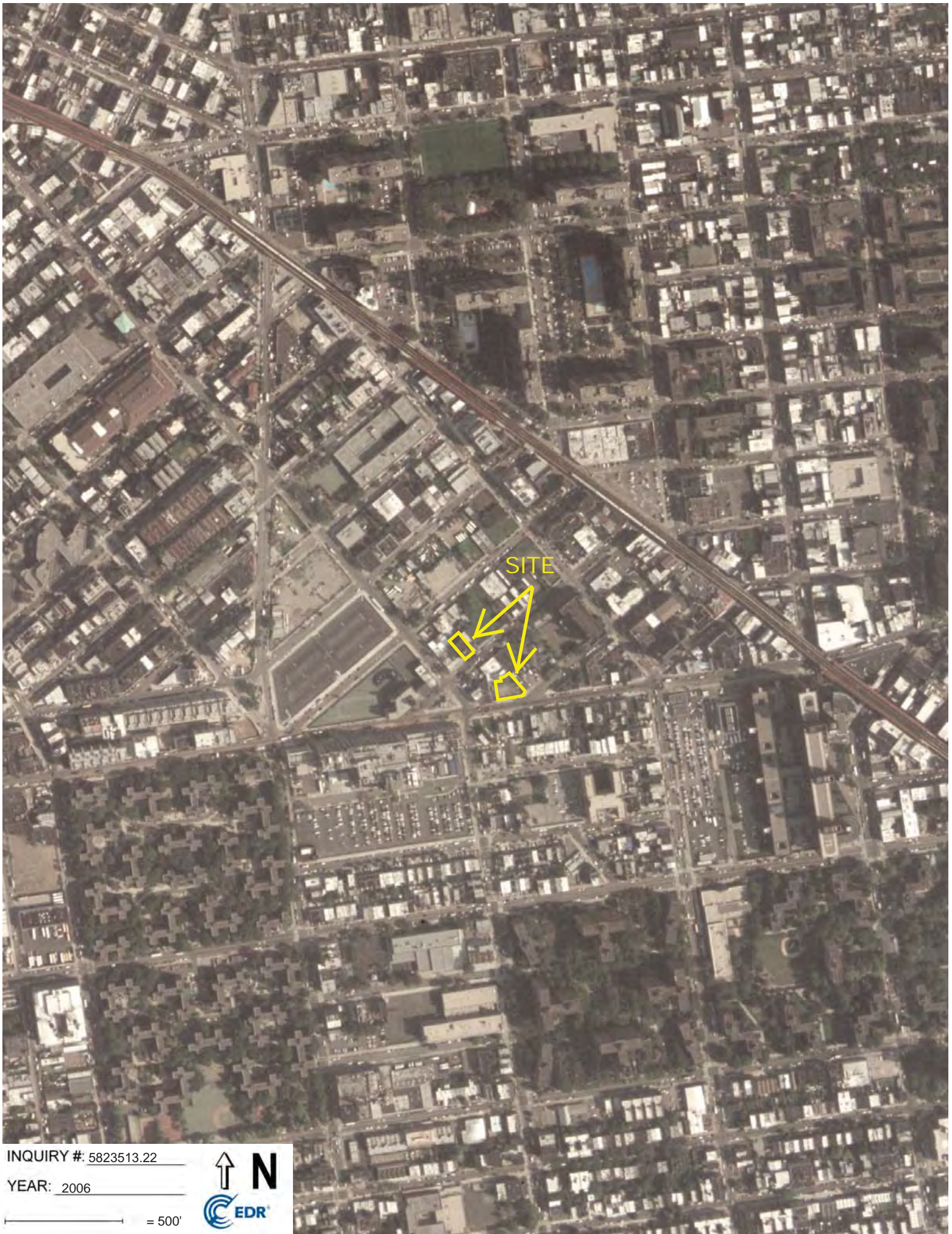

INQUIRY #: 5823513.22

YEAR: 2006

— = 500'



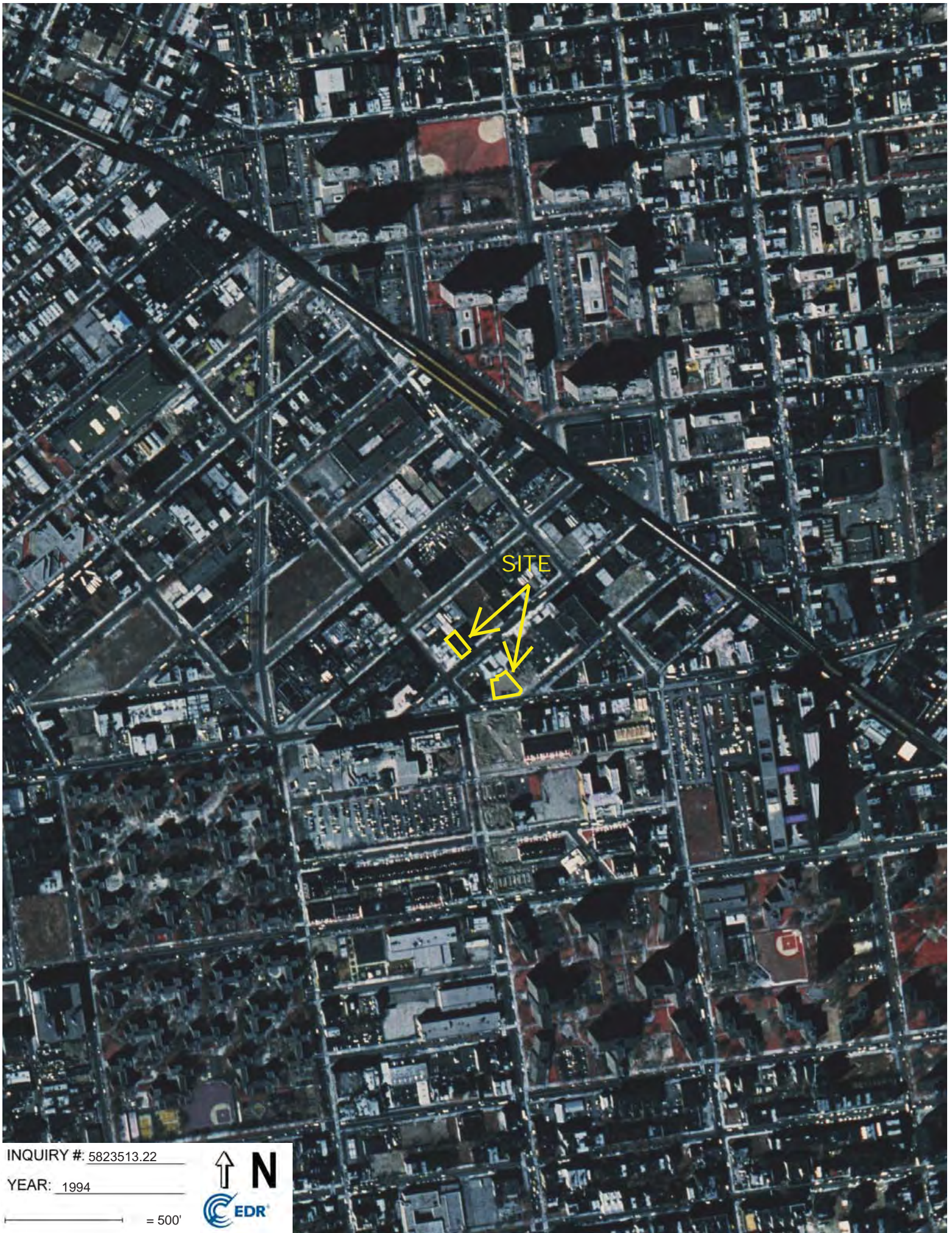

INQUIRY #: 5823513.22

YEAR: 1994

— = 500'



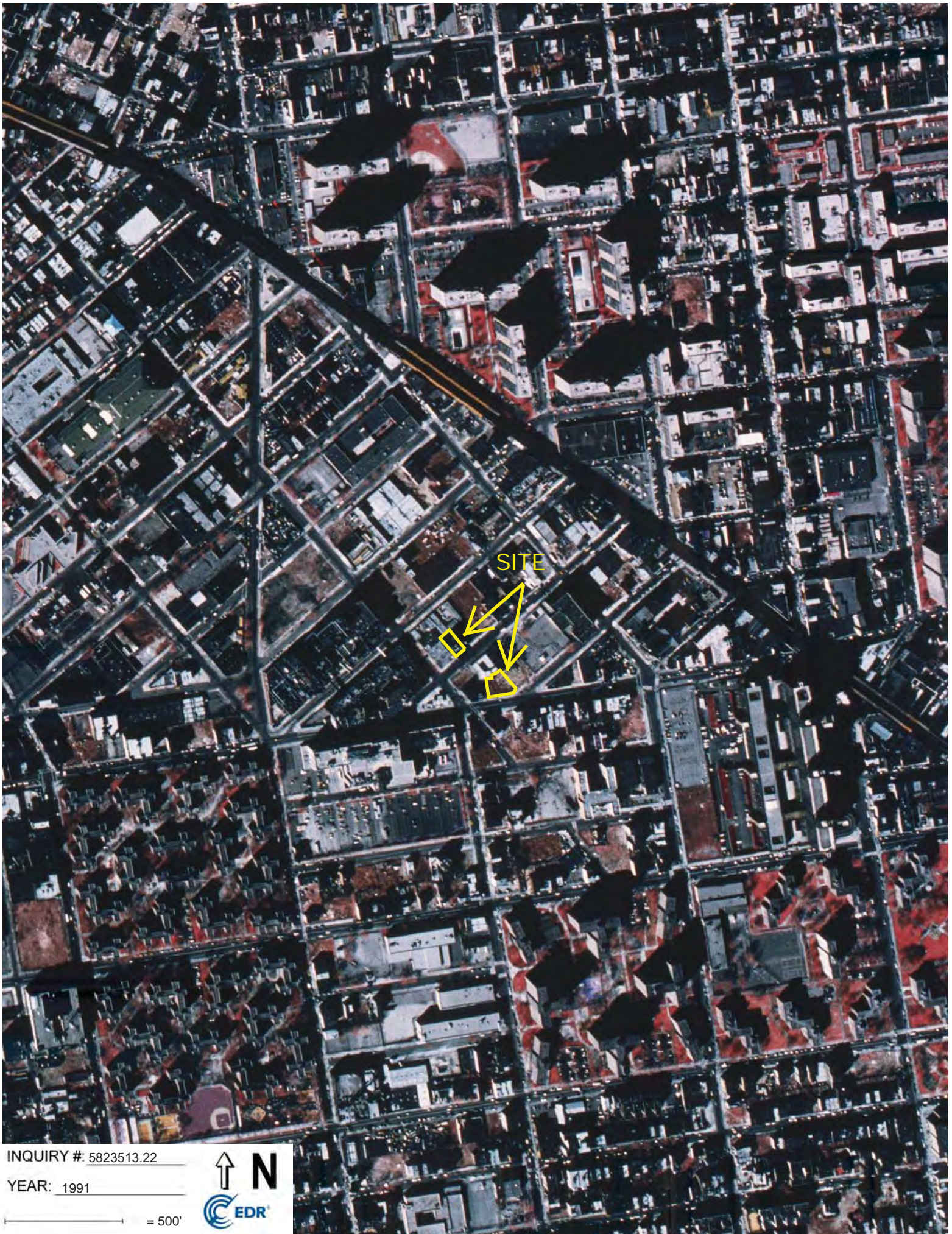

INQUIRY #: 5823513.22

YEAR: 1991

— = 500'



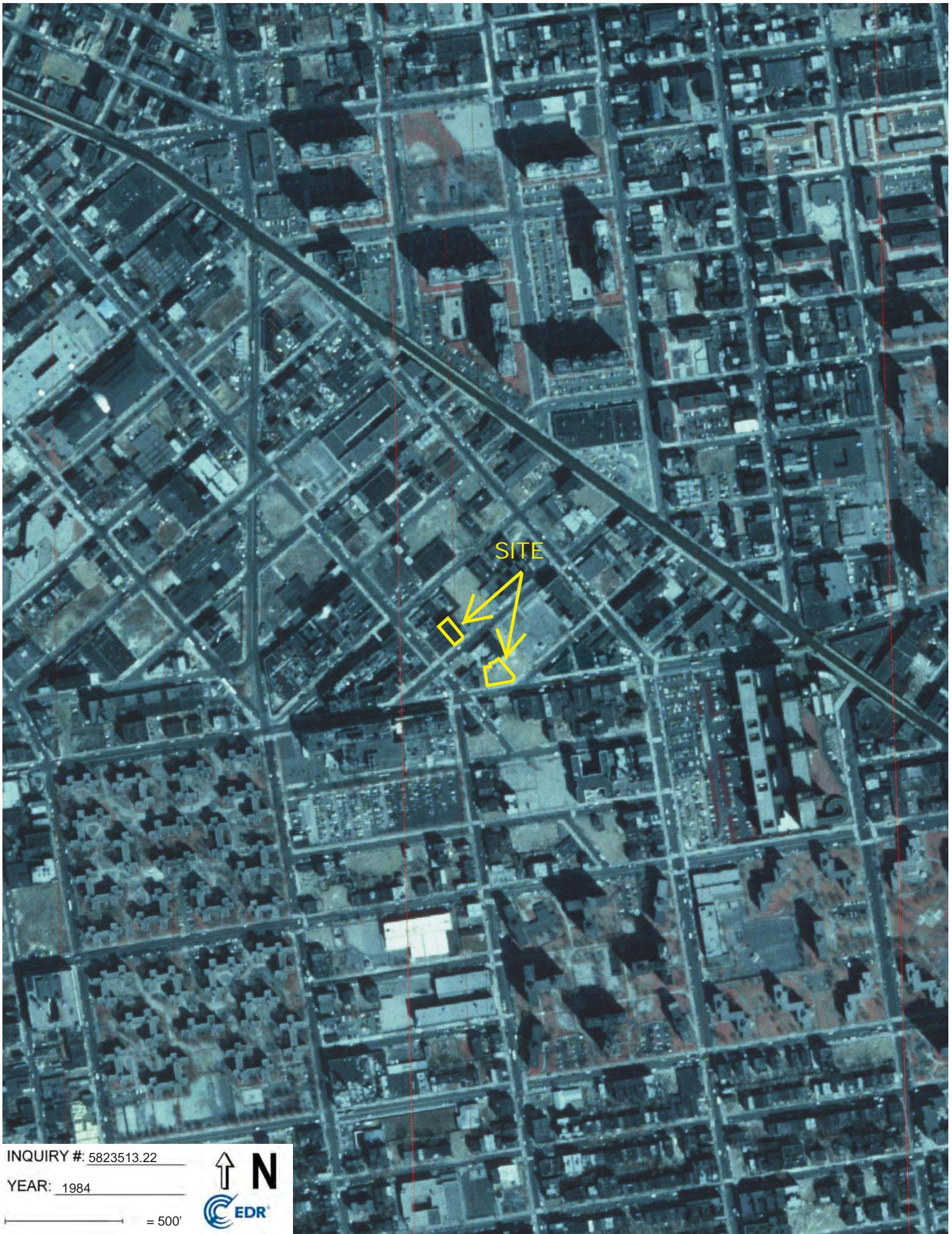

INQUIRY #: 5823513.22

YEAR: 1984

— = 500'





INQUIRY #: 5823513.22

YEAR: 1980

— = 500'





INQUIRY #: 5823513.22

YEAR: 1976

— = 500'



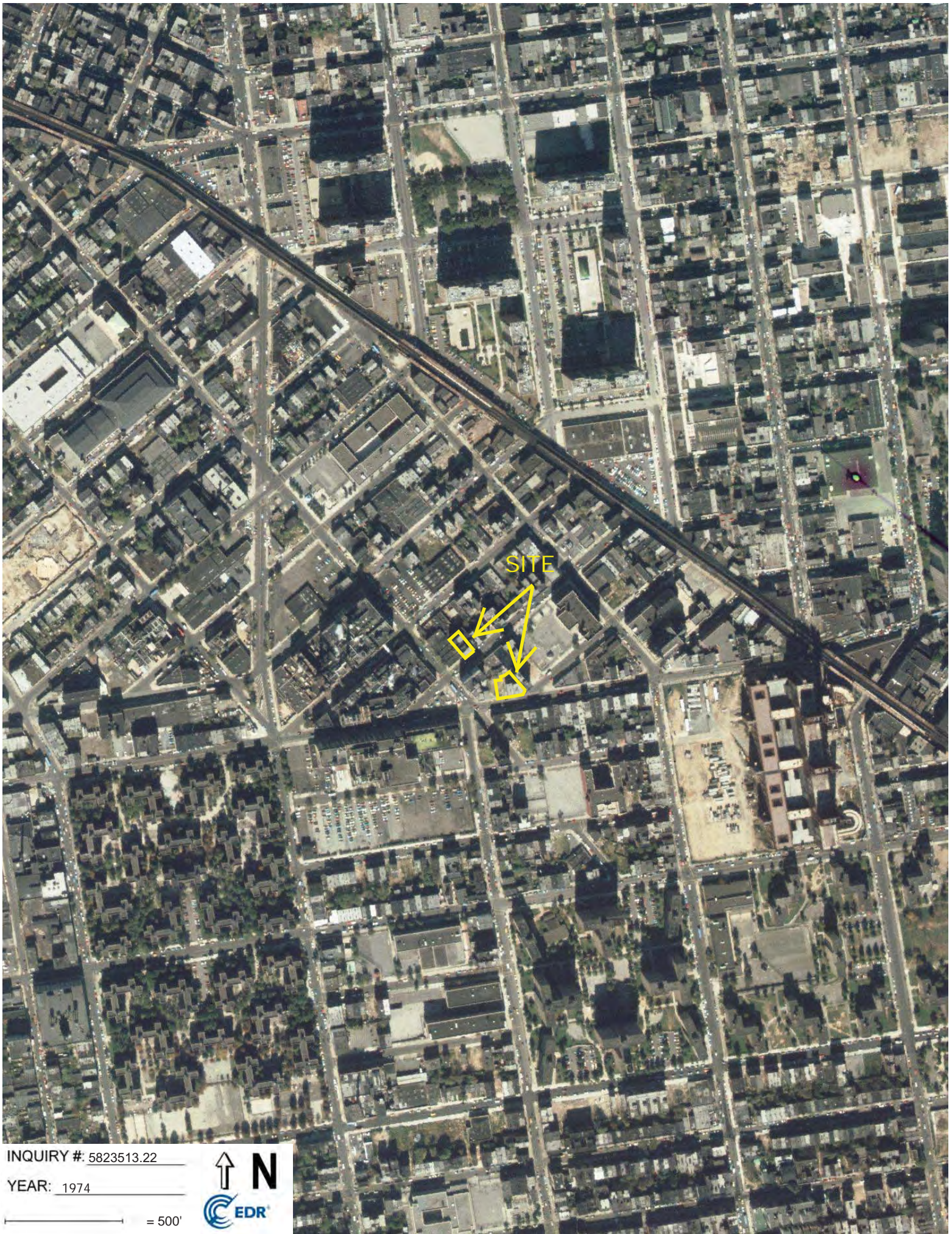

INQUIRY #: 5823513.22

YEAR: 1974

— = 500'





INQUIRY #: 5823513.22

YEAR: 1966

— = 500'





INQUIRY #: 5823513.22

YEAR: 1961

— = 500'





INQUIRY #: 5823513.22

YEAR: 1954

— = 500'





INQUIRY #: 5823513.22

YEAR: 1951

— = 500'





INQUIRY #: 5823513.22

YEAR: 1924

— = 500'





Brooklyn Triangle Site B

31,35-45 Bartlett Street, 68-76 Gerry Street

Brooklyn, NY 11206

Inquiry Number: 5823513.18

October 10, 2019

EDR Historical Topo Map Report

with QuadMatch™



6 Armstrong Road, 4th floor
Shelton, CT 06484
Toll Free: 800.352.0050
www.edrnet.com

EDR Historical Topo Map Report

10/10/19

Site Name:

Brooklyn Triangle Site B
31,35-45 Bartlett Street, 68-76
Brooklyn, NY 11206
EDR Inquiry # 5823513.18

Client Name:

Env. Business Consultants
1808 Middle Country Road
Ridge, NY 11961
Contact: Keith W Butler



EDR Topographic Map Library has been searched by EDR and maps covering the target property location as provided by Env. Business Consultants were identified for the years listed below. EDR's Historical Topo Map Report is designed to assist professionals in evaluating potential liability on a target property resulting from past activities. EDR's Historical Topo Map Report includes a search of a collection of public and private color historical topographic maps, dating back to the late 1800s.

Search Results:**Coordinates:**

P.O.#	NA	Latitude:	40.701084 40° 42' 4" North
Project:	SNA1902	Longitude:	-73.947024 -73° 56' 49" West
		UTM Zone:	Zone 18 North
		UTM X Meters:	588956.52
		UTM Y Meters:	4506108.49
		Elevation:	14.00' above sea level

Maps Provided:

2013	1897
1995	
1979	
1967	
1956	
1947	
1900	
1898	

Disclaimer - Copyright and Trademark Notice

This Report contains certain information obtained from a variety of public and other sources reasonably available to Environmental Data Resources, Inc. It cannot be concluded from this Report that coverage information for the target and surrounding properties does not exist from other sources. NO WARRANTY EXPRESSED OR IMPLIED, IS MADE WHATSOEVER IN CONNECTION WITH THIS REPORT. ENVIRONMENTAL DATA RESOURCES, INC. SPECIFICALLY DISCLAIMS THE MAKING OF ANY SUCH WARRANTIES, INCLUDING WITHOUT LIMITATION, MERCHANTABILITY OR FITNESS FOR A PARTICULAR USE OR PURPOSE. ALL RISK IS ASSUMED BY THE USER. IN NO EVENT SHALL ENVIRONMENTAL DATA RESOURCES, INC. BE LIABLE TO ANYONE, WHETHER ARISING OUT OF ERRORS OR OMISSIONS, NEGLIGENCE, ACCIDENT OR ANY OTHER CAUSE, FOR ANY LOSS OF DAMAGE, INCLUDING, WITHOUT LIMITATION, SPECIAL, INCIDENTAL, CONSEQUENTIAL, OR EXEMPLARY DAMAGES. ANY LIABILITY ON THE PART OF ENVIRONMENTAL DATA RESOURCES, INC. IS STRICTLY LIMITED TO A REFUND OF THE AMOUNT PAID FOR THIS REPORT. Purchaser accepts this Report "AS IS". Any analyses, estimates, ratings, environmental risk levels or risk codes provided in this Report are provided for illustrative purposes only, and are not intended to provide, nor should they be interpreted as providing any facts regarding, or prediction or forecast of, any environmental risk for any property. Only a Phase I Environmental Site Assessment performed by an environmental professional can provide information regarding the environmental risk for any property. Additionally, the information provided in this Report is not to be construed as legal advice.

Copyright 2019 by Environmental Data Resources, Inc. All rights reserved. Reproduction in any media or format, in whole or in part, of any report or map of Environmental Data Resources, Inc., or its affiliates, is prohibited without prior written permission.

EDR and its logos (including Sanborn and Sanborn Map) are trademarks of Environmental Data Resources, Inc. or its affiliates. All other trademarks used herein are the property of their respective owners.

Topo Sheet Key

This EDR Topo Map Report is based upon the following USGS topographic map sheets.

2013 Source Sheets



Brooklyn

7.5-minute, 24000

1995 Source Sheets



Brooklyn

7.5-minute, 24000

Aerial Photo Revised 1977

1979 Source Sheets



Brooklyn

7.5-minute, 24000

Aerial Photo Revised 1977

1967 Source Sheets



Brooklyn

7.5-minute, 24000

Aerial Photo Revised 1966

Topo Sheet Key

This EDR Topo Map Report is based upon the following USGS topographic map sheets.

1956 Source Sheets

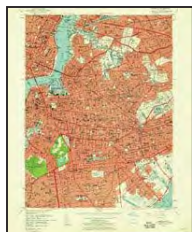

Brooklyn

7.5-minute, 24000

1947 Source Sheets



Brooklyn

7.5-minute, 24000

Aerial Photo Revised 1940

1900 Source Sheets



Brooklyn

15-minute, 62500

1898 Source Sheets



Brooklyn

15-minute, 62500

Topo Sheet Key

This EDR Topo Map Report is based upon the following USGS topographic map sheets.

1897 Source Sheets



Brooklyn

15-minute, 62500



This report includes information from the following map sheet(s).

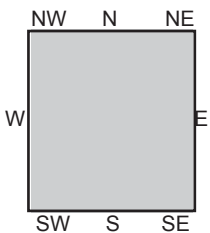
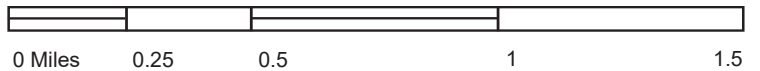

TP, Brooklyn, 2013, 7.5-minute

SITE NAME: Brooklyn Triangle Site B
 ADDRESS: 31,35-45 Bartlett Street, 68-76 Gerry Street
 Brooklyn, NY 11206
 CLIENT: Env. Business Consultants



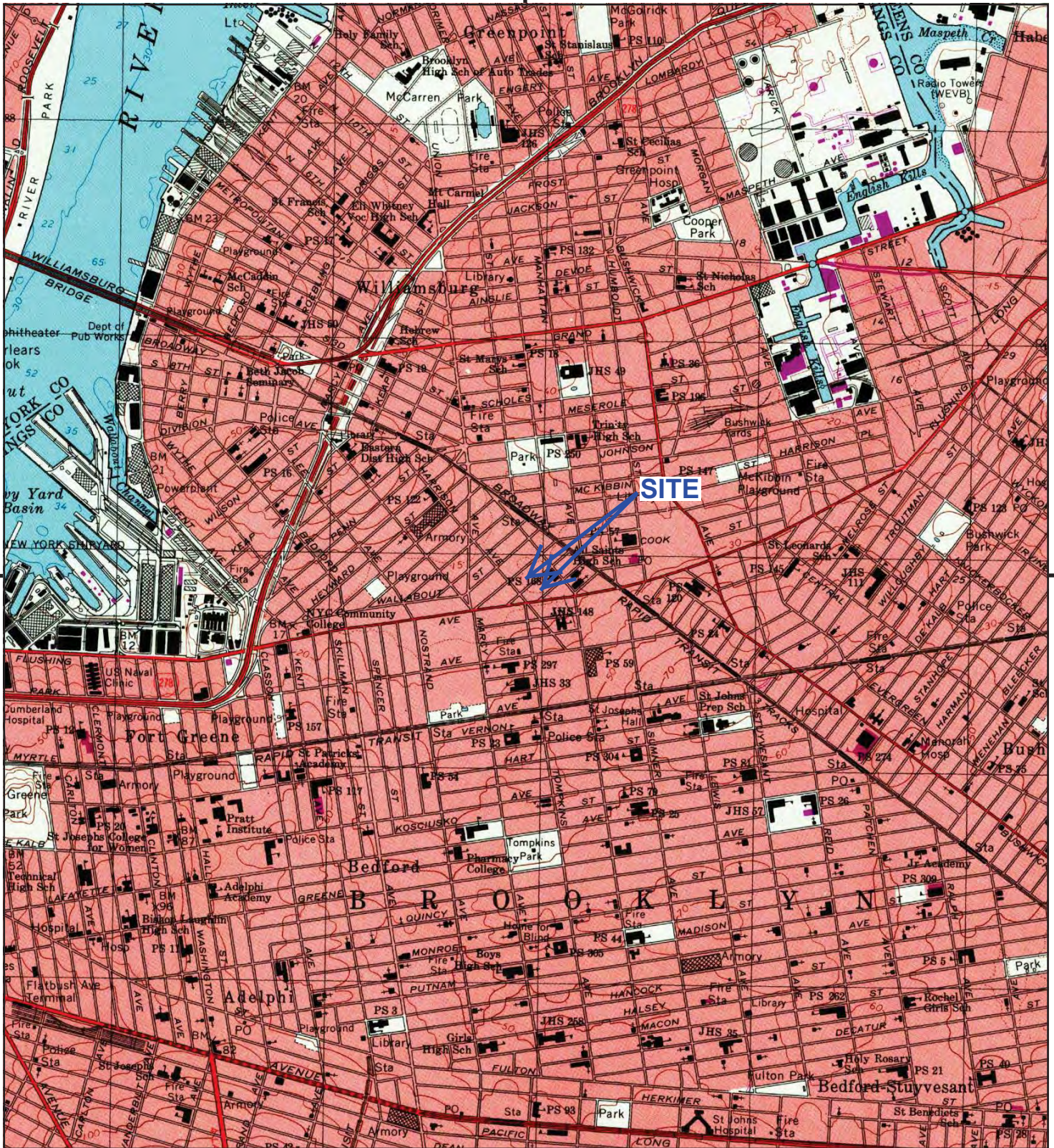

This report includes information from the following map sheet(s).

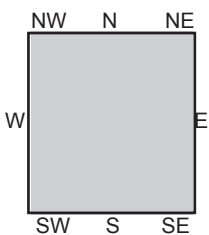
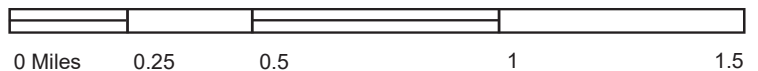

TP, Brooklyn, 1995, 7.5-minute

SITE NAME: Brooklyn Triangle Site B
 ADDRESS: 31,35-45 Bartlett Street, 68-76 Gerry Street
 Brooklyn, NY 11206
 CLIENT: Env. Business Consultants



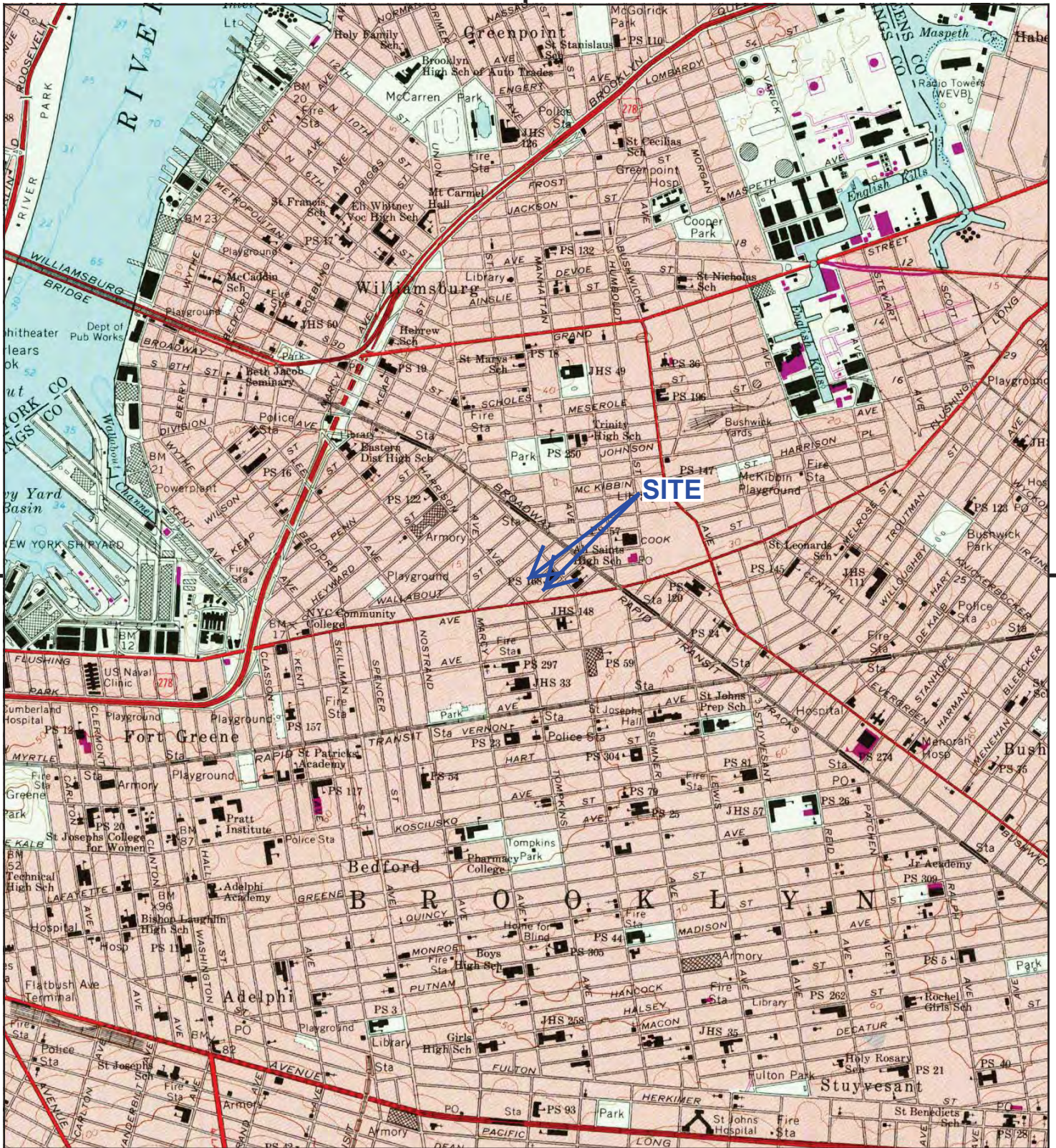

This report includes information from the following map sheet(s).

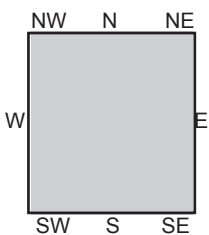
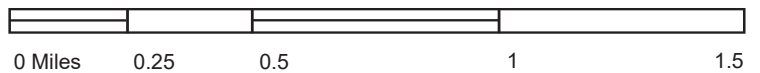

TP, Brooklyn, 1979, 7.5-minute

SITE NAME: Brooklyn Triangle Site B
 ADDRESS: 31,35-45 Bartlett Street, 68-76 Gerry Street
 Brooklyn, NY 11206
 CLIENT: Env. Business Consultants



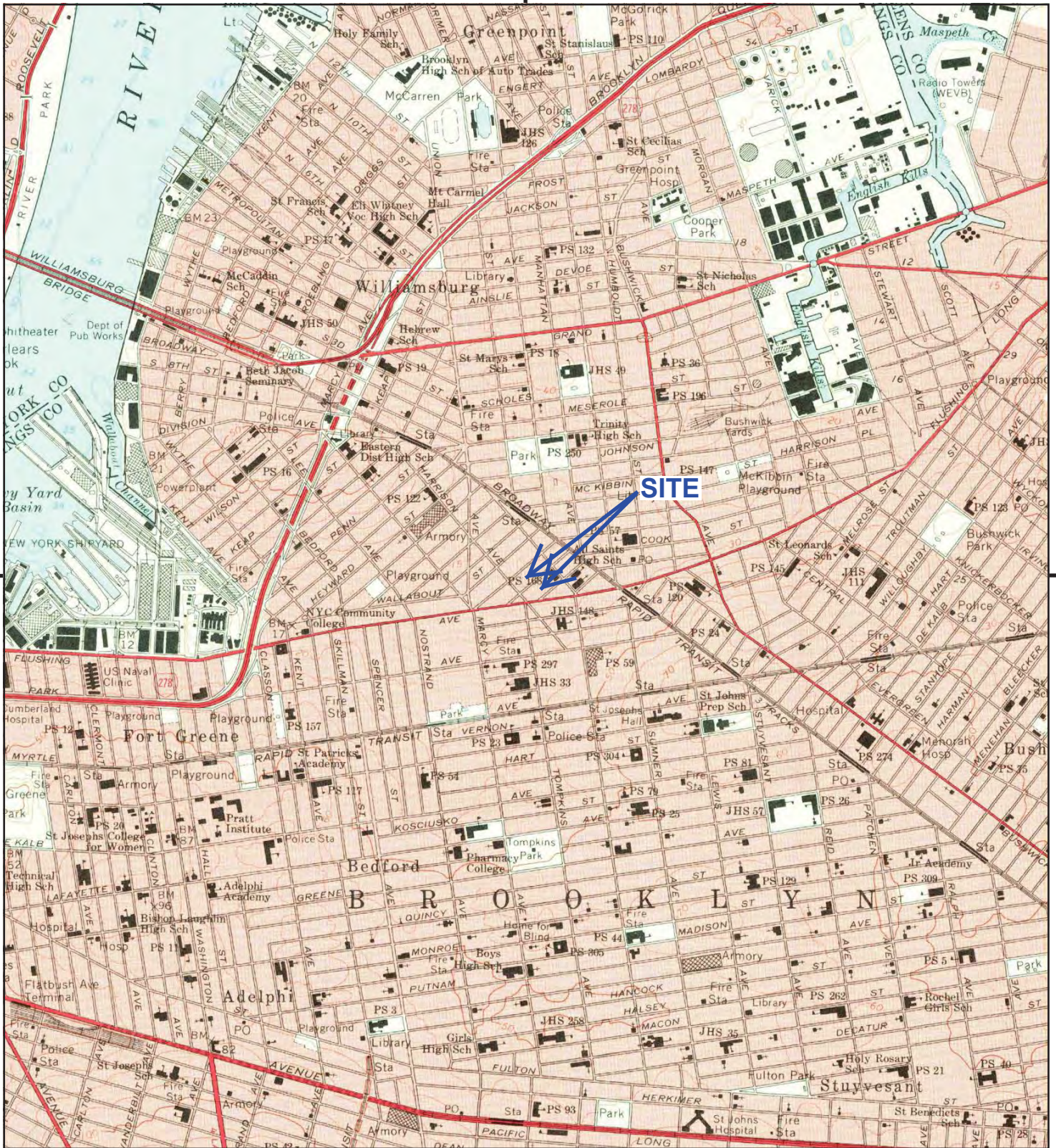

This report includes information from the following map sheet(s).

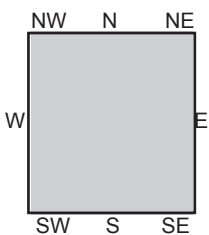
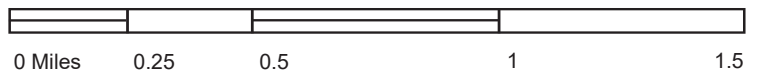

TP, Brooklyn, 1967, 7.5-minute

SITE NAME: Brooklyn Triangle Site B
 ADDRESS: 31,35-45 Bartlett Street, 68-76 Gerry Street
 Brooklyn, NY 11206
 CLIENT: Env. Business Consultants



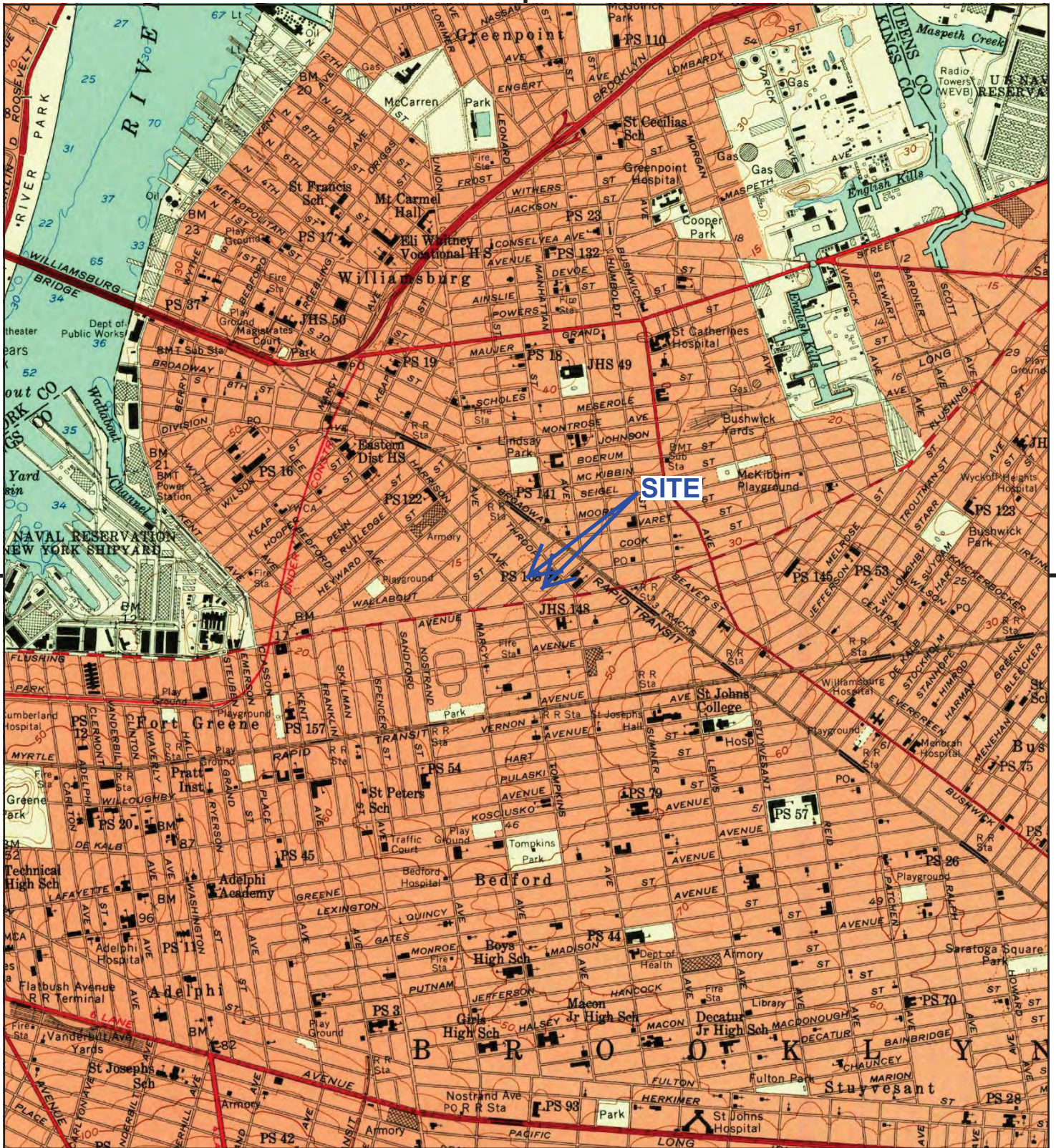

This report includes information from the following map sheet(s).

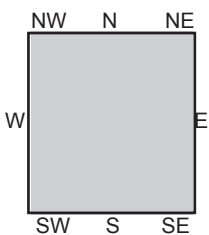
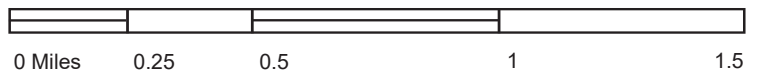

TP, Brooklyn, 1956, 7.5-minute

SITE NAME: Brooklyn Triangle Site B
 ADDRESS: 31,35-45 Bartlett Street, 68-76 Gerry Street
 Brooklyn, NY 11206
 CLIENT: Env. Business Consultants





This report includes information from the following map sheet(s).

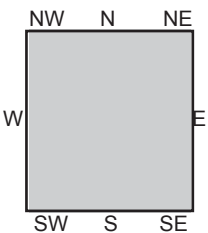
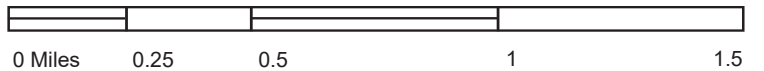

TP, Brooklyn, 1947, 7.5-minute

SITE NAME: Brooklyn Triangle Site B
 ADDRESS: 31,35-45 Bartlett Street, 68-76 Gerry Stre
 Brooklyn, NY 11206
 CLIENT: Env. Business Consultants





This report includes information from the following map sheet(s).

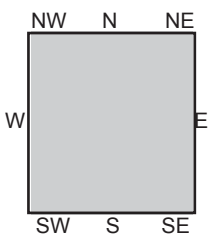
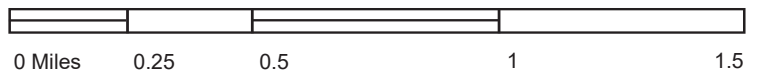

TP, Brooklyn, 1900, 15-minute

SITE NAME: Brooklyn Triangle Site B
 ADDRESS: 31,35-45 Bartlett Street, 68-76 Gerry Street
 Brooklyn, NY 11206
 CLIENT: Env. Business Consultants



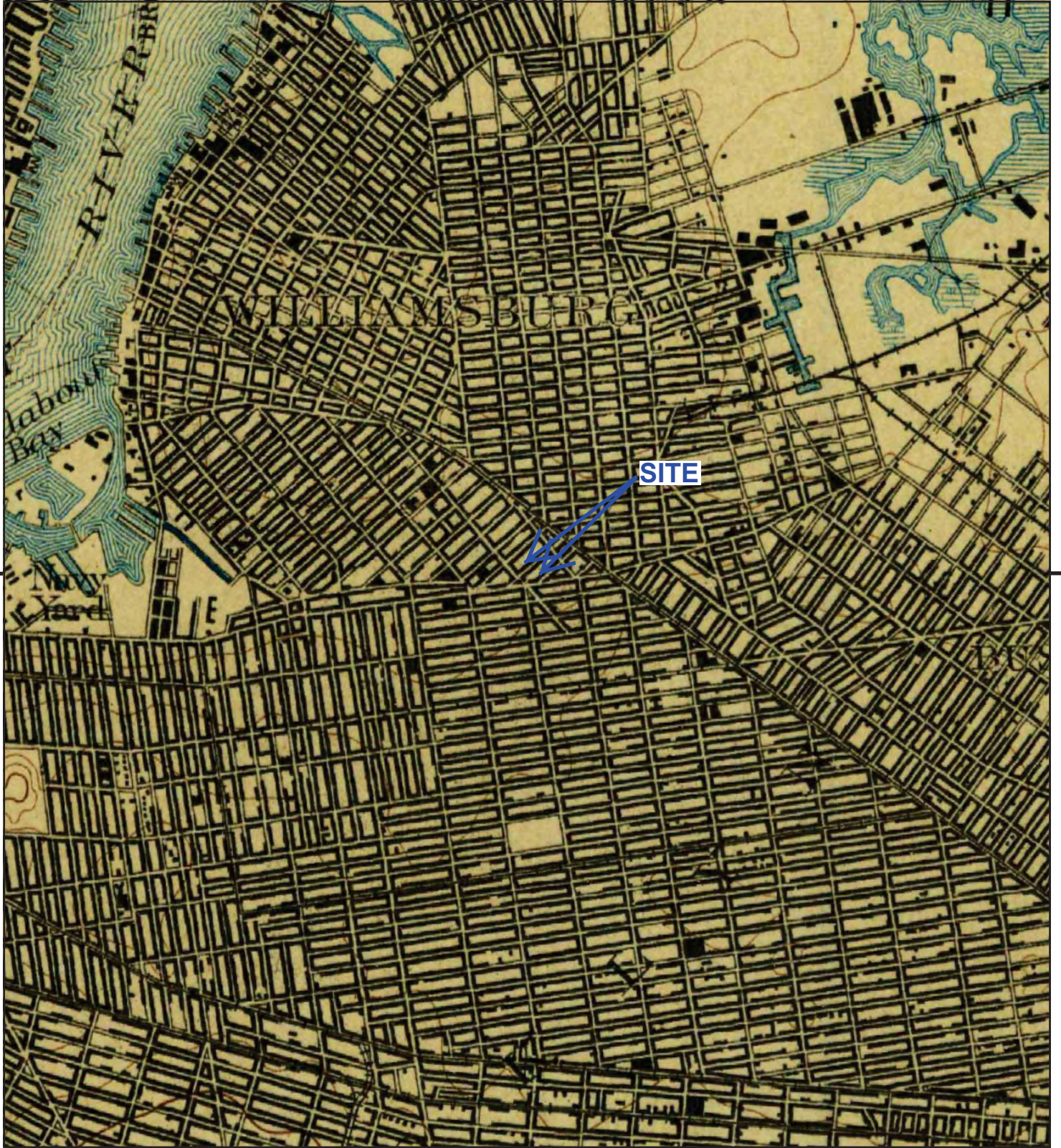

This report includes information from the following map sheet(s).

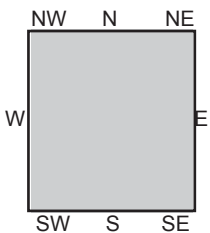
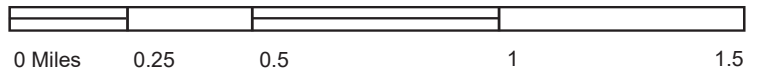

TP, Brooklyn, 1898, 15-minute

SITE NAME: Brooklyn Triangle Site B
 ADDRESS: 31,35-45 Bartlett Street, 68-76 Gerry Stre
 Brooklyn, NY 11206
 CLIENT: Env. Business Consultants



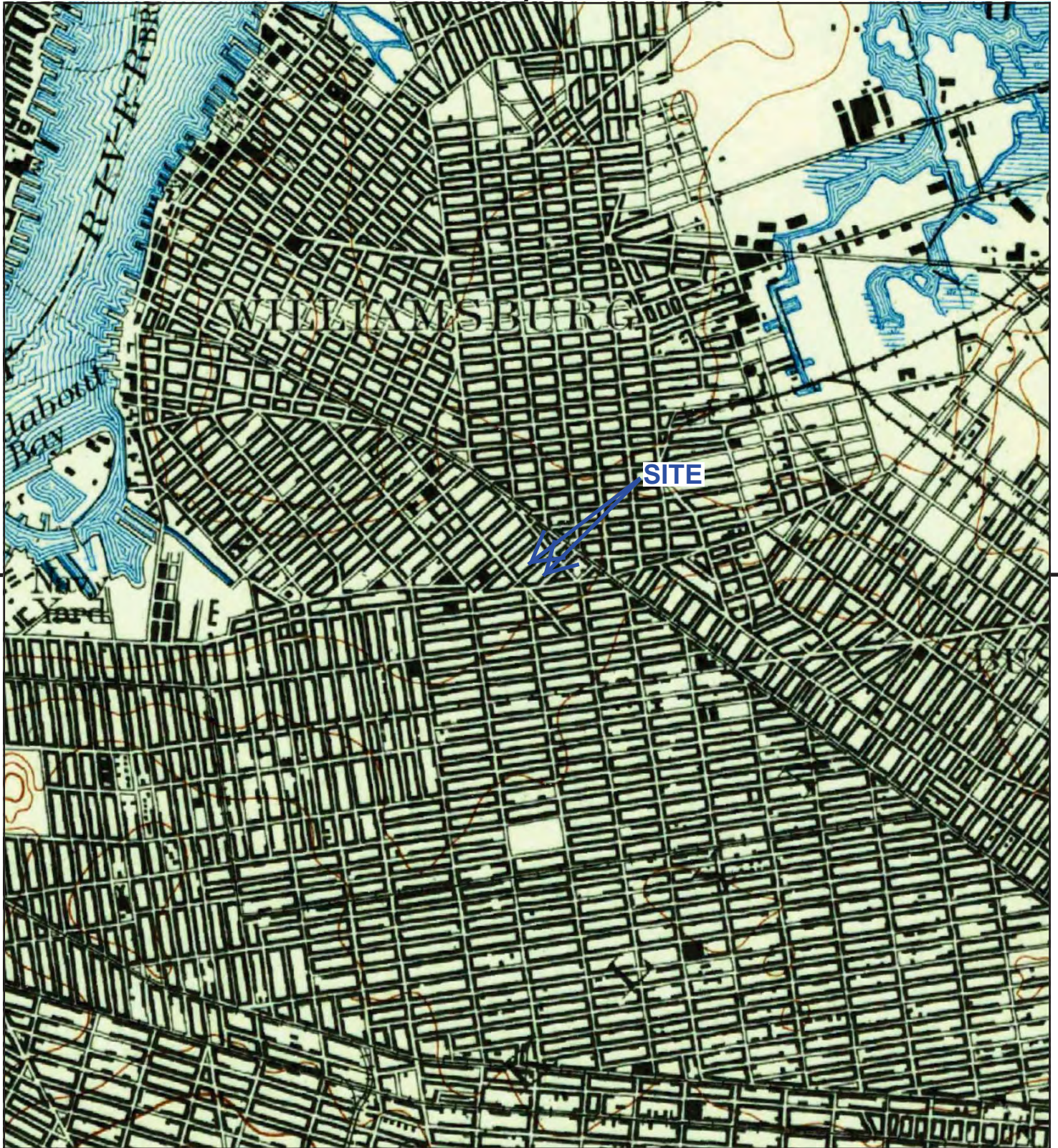

This report includes information from the following map sheet(s).

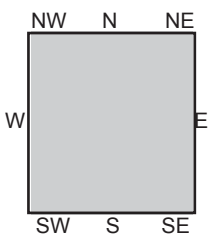
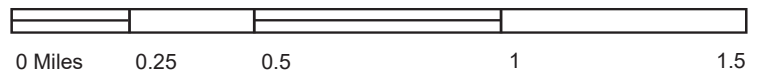

TP, Brooklyn, 1897, 15-minute

SITE NAME: Brooklyn Triangle Site B
 ADDRESS: 31,35-45 Bartlett Street, 68-76 Gerry Street
 Brooklyn, NY 11206
 CLIENT: Env. Business Consultants



Brooklyn Triangle Site A

665 Flushing Avenue
Brooklyn, NY 11206

Inquiry Number: 5823513.6
October 10, 2019

The EDR-City Directory Abstract

TABLE OF CONTENTS

SECTION

Executive Summary

Findings

City Directory Images

Thank you for your business.

Please contact EDR at 1-800-352-0050
with any questions or comments.

Disclaimer - Copyright and Trademark Notice

This Report contains certain information obtained from a variety of public and other sources reasonably available to Environmental Data Resources, Inc. It cannot be concluded from this Report that coverage information for the target and surrounding properties does not exist from other sources. **NO WARRANTY EXPRESSED OR IMPLIED, IS MADE WHATSOEVER IN CONNECTION WITH THIS REPORT. ENVIRONMENTAL DATA RESOURCES, INC. SPECIFICALLY DISCLAIMS THE MAKING OF ANY SUCH WARRANTIES, INCLUDING WITHOUT LIMITATION, MERCHANTABILITY OR FITNESS FOR A PARTICULAR USE OR PURPOSE. ALL RISK IS ASSUMED BY THE USER. IN NO EVENT SHALL ENVIRONMENTAL DATA RESOURCES, INC. BE LIABLE TO ANYONE, WHETHER ARISING OUT OF ERRORS OR OMISSIONS, NEGLIGENCE, ACCIDENT OR ANY OTHER CAUSE, FOR ANY LOSS OR DAMAGE, INCLUDING, WITHOUT LIMITATION, SPECIAL, INCIDENTAL, CONSEQUENTIAL, OR EXEMPLARY DAMAGES. ANY LIABILITY ON THE PART OF ENVIRONMENTAL DATA RESOURCES, INC. IS STRICTLY LIMITED TO A REFUND OF THE AMOUNT PAID FOR THIS REPORT.** Purchaser accepts this Report "AS IS". Any analyses, estimates, ratings, environmental risk levels or risk codes provided in this Report are provided for illustrative purposes only, and are not intended to provide, nor should they be interpreted as providing any facts regarding, or prediction or forecast of, any environmental risk for any property. Only a Phase I Environmental Site Assessment performed by an environmental professional can provide information regarding the environmental risk for any property. Additionally, the information provided in this Report is not to be construed as legal advice.

Copyright 2017 by Environmental Data Resources, Inc. All rights reserved. Reproduction in any media or format, in whole or in part, of any report or map of Environmental Data Resources, Inc. or its affiliates is prohibited without prior written permission.

EDR and its logos (including Sanborn and Sanborn Map) are trademarks of Environmental Data Resources, Inc. or its affiliates. All other trademarks used herein are the property of their respective owners.

EXECUTIVE SUMMARY

DESCRIPTION

Environmental Data Resources, Inc.'s (EDR) City Directory Abstract is a screening tool designed to assist environmental professionals in evaluating potential liability on a target property resulting from past activities. EDR's City Directory Abstract includes a search and abstract of available city directory data. For each address, the directory lists the name of the corresponding occupant at five year intervals.

Business directories including city, cross reference and telephone directories were reviewed, if available, at approximately five year intervals for the years spanning 1928 through 2014. This report compiles information gathered in this review by geocoding the latitude and longitude of properties identified and gathering information about properties within 200 feet of the target property.

A summary of the information obtained is provided in the text of this report.

RECORD SOURCES

EDR's Digital Archive combines historical directory listings from sources such as Cole Information and Dun & Bradstreet. These standard sources of property information complement and enhance each other to provide a more comprehensive report.

EDR is licensed to reproduce certain City Directory works by the copyright holders of those works. The purchaser of this EDR City Directory Report may include it in report(s) delivered to a customer. Reproduction of City Directories without permission of the publisher or licensed vendor may be a violation of copyright.



RESEARCH SUMMARY

The following research sources were consulted in the preparation of this report. An "X" indicates where information was identified in the source and provided in this report.

<u>Year</u>	<u>Source</u>	<u>TP</u>	<u>Adjoining</u>	<u>Text Abstract</u>	<u>Source Image</u>
2014	EDR Digital Archive	-	X	X	-
2010	EDR Digital Archive	-	X	X	-
2005	Hill-Donnelly Corporation	-	X	X	-
2000	Cole Information Services	-	X	X	-
1997	NYNEX	-	X	X	-
1992	NYNEX Information Resource Co.	-	X	X	-
1985	NYNEX Information Resources Company	-	X	X	-
1980	New York Telephone	-	X	X	-
1976	New York Telephone	-	X	X	-
1973	New York Telephone	-	X	X	-
1970	New York Telephone	-	X	X	-
	New York Telephone	X	X	X	-

EXECUTIVE SUMMARY

<u>Year</u>	<u>Source</u>	<u>TP</u>	<u>Adjoining</u>	<u>Text Abstract</u>	<u>Source Image</u>
1965	New York Telephone	-	X	X	-
	New York Telephone	X	X	X	-
1960	New York Telephone	-	X	X	-
	New York Telephone	X	X	X	-
	New York Telephone Company	-	X	X	-
	New York Telephone Company	X	X	X	-
	New York Telephone Company	-	X	X	-
1949	New York Telephone Company	-	X	X	-
	New York Telephone Company	X	X	X	-
1945	New York Telephone	-	X	X	-
	New York Telephone	X	X	X	-
1940	New York Telephone	-	X	X	-
	New York Telephone	X	X	X	-
1934	R. L. Polk & Co.	-	X	X	-
	R. L. Polk & Co.	X	X	X	-
1928	New York Telephone	-	X	X	-
	New York Telephone	X	X	X	-

EXECUTIVE SUMMARY

SELECTED ADDRESSES

The following addresses were selected by the client, for EDR to research. An "X" indicates where information was identified.

<u>Address</u>	<u>Type</u>	<u>Findings</u>
663 Flushing Avenue	Client Entered	X
667 Flushing Avenue	Client Entered	X
1 Whipple Street	Client Entered	
3 Whipple Street	Client Entered	X

FINDINGS

TARGET PROPERTY INFORMATION

ADDRESS

665 Flushing Avenue
Brooklyn, NY 11206

FINDINGS DETAIL

Target Property research detail.

FLUSHING AVE

663 FLUSHING AVE

<u>Year</u>	<u>Uses</u>	<u>Source</u>
1970	Williams Saml T	New York Telephone
1965	Williams Saml T	New York Telephone
1960	WILLIAMS SAML T	New York Telephone
	Williams Saml T	New York Telephone Company
1949	F & K Store Fixt Co	New York Telephone Company
	Jenkins Solomon	New York Telephone Company
1945	A & B Yarn Co	New York Telephone
1940	A & B Yarn & Trimng Co	New York Telephone
	A & B Yarn Co	New York Telephone
1934	COHEN FANNIE H	R. L. Polk & Co.
	COHEN JOS H	R. L. Polk & Co.
	CONTI CONCETTA R	R. L. Polk & Co.
	CONTI JOHN BARBER H	R. L. Polk & Co.
1928	ROTHKOPF M STORE FIXTRS	New York Telephone

665 FLUSHING AVE

<u>Year</u>	<u>Uses</u>	<u>Source</u>
1965	Bieder Frank store fixts	New York Telephone
	Heard Louise	New York Telephone
1960	BIEDER FRANK STORE FIXTS	New York Telephone
	DEJESUS MONZOLIE MRS	New York Telephone
	HEARD EARNEST	New York Telephone
	MATHIE CLIFFORD	New York Telephone
	Bieder Frank store fixts	New York Telephone Company
	De Jesus Monzolie Mrs	New York Telephone Company
	Heard Earnest	New York Telephone Company
	Mathie Clifford	New York Telephone Company

FINDINGS

<u>Year</u>	<u>Uses</u>	<u>Source</u>
1949	Bieder Frank store fixts	New York Telephone Company
1940	Bieder S store fixts	New York Telephone
1934	BIEDER FRANK CARP H	R. L. Polk & Co.
	BIEDER SAML STORE FIXTURE	R. L. Polk & Co.
	VEDRO ANNA CLK R	R. L. Polk & Co.
	VEDRO CLARA CLK R	R. L. Polk & Co.
	WARREN JOHN LAB H	R. L. Polk & Co.
1928	H ROOFG TINSMITH SUPP	New York Telephone

667 FLUSHING AVE

<u>Year</u>	<u>Uses</u>	<u>Source</u>
1970	El Encanto Barber Shop	New York Telephone
	Quinones Gregoria	New York Telephone
1960	BALL GLASS CO	New York Telephone
	ONGA ANNA V	New York Telephone
	STECKLER S GLASS	New York Telephone
	Ball Glass Co	New York Telephone Company
	Onga Anna V	New York Telephone Company
	Steckler S glass	New York Telephone Company
1949	Einhorn Jos	New York Telephone Company
	Ortiz Matilda grocry	New York Telephone Company
	Steckler S glass	New York Telephone Company
1934	BROWN CORA H	R. L. Polk & Co.
	BROWN ROSE LNDYWN R	R. L. Polk & Co.
	BROWN THOS LAB R	R. L. Polk & Co.
	GREEN FREDK LAB R	R. L. Polk & Co.
	LUSTER RUTH H	R. L. Polk & Co.
	MATTOCKS ALBERT LAB H	R. L. Polk & Co.
	SPADARO DOMINIC SHOE REPR H DO	R. L. Polk & Co.

Flushing Avenue

663 Flushing Avenue

<u>Year</u>	<u>Uses</u>	<u>Source</u>
1970	Williams Saml T	New York Telephone
1965	Williams Saml T	New York Telephone
1960	WILLIAMS SAML T	New York Telephone
	Williams Saml T	New York Telephone Company
1949	F & K Store Fixt Co	New York Telephone Company

FINDINGS

<u>Year</u>	<u>Uses</u>	<u>Source</u>
1949	Jenkins Solomon	New York Telephone Company
1945	A & B Yarn Co	New York Telephone
1940	A & B Yarn & Trimng Co	New York Telephone
	A & B Yarn Co	New York Telephone
1934	COHEN FANNIE H	R. L. Polk & Co.
	COHEN JOS H	R. L. Polk & Co.
	CONTI CONCETTA R	R. L. Polk & Co.
	CONTI JOHN BARBER H	R. L. Polk & Co.
1928	ROTHKOPF M STORE FIXTRS	New York Telephone

667 Flushing Avenue

<u>Year</u>	<u>Uses</u>	<u>Source</u>
1970	El Encanto Barber Shop	New York Telephone
	Quinones Gregoria	New York Telephone
1960	BALL GLASS CO	New York Telephone
	ONGA ANNA V	New York Telephone
	STECKLER S GLASS	New York Telephone
	Ball Glass Co	New York Telephone Company
	Onga Anna V	New York Telephone Company
	Steckler S glass	New York Telephone Company
1949	Einhorn Jos	New York Telephone Company
	Ortiz Matilda grocry	New York Telephone Company
	Steckler S glass	New York Telephone Company
1934	BROWN CORA H	R. L. Polk & Co.
	BROWN ROSE LNDRYWN R	R. L. Polk & Co.
	BROWN THOS LAB R	R. L. Polk & Co.
	GREEN FREDK LAB R	R. L. Polk & Co.
	LUSTER RUTH H	R. L. Polk & Co.
	MATTOCKS ALBERT LAB H	R. L. Polk & Co.
	SPADARO DOMINIC SHOE REPR H DO	R. L. Polk & Co.

FLUSING AVE

663 FLUSING AVE

<u>Year</u>	<u>Uses</u>	<u>Source</u>
1934	ROTHKOPF MORRIS STORE FIXTURES	R. L. Polk & Co.

FINDINGS

Whipple Street

1 Whipple Street

Year

Uses

Source

FINDINGS

ADJOINING PROPERTY DETAIL

The following Adjoining Property addresses were researched for this report. Detailed findings are provided for each address.

FLSHNG

670 FLSHNG

<u>Year</u>	<u>Uses</u>	<u>Source</u>
1949	Flushing Metl Ceiling Corp Inc	New York Telephone Company

672 FLSHNG

<u>Year</u>	<u>Uses</u>	<u>Source</u>
1960	Kaufman Jennie	New York Telephone Company

FLSHNG St

664 FLSHNG St

<u>Year</u>	<u>Uses</u>	<u>Source</u>
1965	Joseph Joe store fixts	New York Telephone

FLUSH AVE

670 FLUSH AVE

<u>Year</u>	<u>Uses</u>	<u>Source</u>
1960	GREENBERG H METL CEILGS	New York Telephone

FLUSHING

672 FLUSHING

<u>Year</u>	<u>Uses</u>	<u>Source</u>
1960	KAUFMAN JENNIE	New York Telephone

FLUSHING AV H660 DO

658 FLUSHING AV H660 DO

<u>Year</u>	<u>Uses</u>	<u>Source</u>
1934	PEARL SAML WATCH REPR	R. L. Polk & Co.

FINDINGS

Flushing Ave

652 Flushing Ave

<u>Year</u>	<u>Uses</u>	<u>Source</u>
2014	SUPREME APPRAISAL SVCS NY INC	EDR Digital Archive
	SUPREME APPRAISAL SVCS NY INC	EDR Digital Archive

FLUSHING AVE

652 FLUSHING AVE

<u>Year</u>	<u>Uses</u>	<u>Source</u>
2005	h Aponte Lillian	Hill-Donnelly Corporation

654 FLUSHING AVE

<u>Year</u>	<u>Uses</u>	<u>Source</u>
2005	H Morales Miguel	Hill-Donnelly Corporation
	h Rodriguez Lally	Hill-Donnelly Corporation
2000	MIGUEL MORALES	Cole Information Services
1934	E H	R. L. Polk & Co.

656 FLUSHING AVE

<u>Year</u>	<u>Uses</u>	<u>Source</u>
2005	No Current Listing	Hill-Donnelly Corporation
1985	GONZALEZ ALFONSO	NYNEX Information Resources Company
	JUNQUI ALBERTO	NYNEX Information Resources Company
1976	PACHENKER H MATRSES	New York Telephone
	NEGRON DOMINGO M	New York Telephone
1973	Pachenker H matrses	New York Telephone
	Carrero M L	New York Telephone
1970	Pachenker H matrses	New York Telephone
1965	Pachenker H matrses	New York Telephone
	Knoll M	New York Telephone
1960	PACHENKER H MATRSES	New York Telephone
	KNOLL M	New York Telephone
	Knoll M	New York Telephone Company
	Pachenker H matrses	New York Telephone Company
1949	Pachenker M matrses	New York Telephone Company
1940	Pachenker M mattresses	New York Telephone
1934	PACHENKER MAX FURN H DO	R. L. Polk & Co.
1928	PACHENKER M MATTRESSES	New York Telephone

FINDINGS

Flushing Ave

658 Flushing Ave

<u>Year</u>	<u>Uses</u>	<u>Source</u>
2014	LOS CONEJOS SOCIAL CLUB INC	EDR Digital Archive
	LOS CONEJOS SOCIAL CLUB INC	EDR Digital Archive
2010	LOS CONEJOS SOCIAL CLUB INC	EDR Digital Archive
	LOS CONEJOS SOCIAL CLUB INC	EDR Digital Archive

FLUSHING AVE

658 FLUSHING AVE

<u>Year</u>	<u>Uses</u>	<u>Source</u>
2005	Truong Q L	Hill-Donnelly Corporation
	h Vuong Ngoc	Hill-Donnelly Corporation
2000	MAI T VUONG	Cole Information Services
1997	VUONG Mai The	NYNEX
1970	Daves Luncheonette	New York Telephone
1965	Daves Luncheonette	New York Telephone
1960	Daves Luncheonette	New York Telephone Company
	DAVE S LUNCHEONETTE	New York Telephone
1934	GRAY & TOBIAS PLMBRS	R. L. Polk & Co.
	JOSEPH JOE SEC-TREAS SISSER & JOSEPH INC R	R. L. Polk & Co.
	TOBIAS & GRAY STEAMFTRS	R. L. Polk & Co.
	ROSENBLUM LOUIS BAKER H	R. L. Polk & Co.
1928	O K PRESS	New York Telephone

Flushing Ave

659 Flushing Ave

<u>Year</u>	<u>Uses</u>	<u>Source</u>
2014	WYCKOFF GIFT THRIFT SHOP CORP	EDR Digital Archive
	WYCKOFF GIFT THRIFT SHOP CORP	EDR Digital Archive
2010	EL UTUADENO SOCIAL CLUB INC	EDR Digital Archive
	659 FLUSHING AVE UTUADENO CLB	EDR Digital Archive
	EL UTUADENO SOCIAL CLUB INC	EDR Digital Archive
	659 FLUSHING AVE UTUADENO CLB	EDR Digital Archive

FINDINGS

FLUSHING AVE

659 FLUSHING AVE

<u>Year</u>	<u>Uses</u>	<u>Source</u>
2005	h Garcia Ernesto	Hill-Donnelly Corporation
2000	ERNESTO GARCIA	Cole Information Services
1997	GARCIA Ernesto	NYNEX
1976	IDEAL PHOTO SVCE	New York Telephone
1973	Ideal Photo Svce	New York Telephone
1965	Ideal Photo vce	New York Telephone
1960	IDEAL PHOTO SVCE	New York Telephone
	Ideal Photo Svce	New York Telephone Company
1949	Janis Blanche	New York Telephone Company
1945	Janis Blanche	New York Telephone
1940	Jankowitz M store fixts	New York Telephone
1934	JANKOWITZ MAX STORE FIXTURES H DO	R. L. Polk & Co.
1928	JANKOWITZ M STORE FIXTURES	New York Telephone

660 FLUSHING AVE

<u>Year</u>	<u>Uses</u>	<u>Source</u>
2005	h U Hul Yan v7	Hill-Donnelly Corporation
2000	LANG M DIEP	Cole Information Services
1949	Siesser Simon & Sons store fixts	New York Telephone Company
1945	Siesser Simon store fixts	New York Telephone
1940	Siesser Simon store fixts	New York Telephone
1934	SISSER SIMON H	R. L. Polk & Co.
	PEARL REGLNA CLK R	R. L. Polk & Co.
	PEARL GAZELLA WTCHMKR R	R. L. Polk & Co.

Flushing Ave

661 Flushing Ave

<u>Year</u>	<u>Uses</u>	<u>Source</u>
2010	M & S DEM & RUBBISH REMOVAL	EDR Digital Archive
	M & S DEM & RUBBISH REMOVAL	EDR Digital Archive

FINDINGS

FLUSHING AVE

661 FLUSHING AVE

<u>Year</u>	<u>Uses</u>	<u>Source</u>
2005	MS USA	Hill-Donnelly Corporation
1960	ARISTA FOODS	New York Telephone
	Arista Foods	New York Telephone Company
1940	Kirshnerman H roofg tnsmtH supp	New York Telephone
1934	CAPITOL STORE & OFFICE FIXTURE CO	R. L. Polk & Co.
	VANELLA JOS LAB H	R. L. Polk & Co.
	VANNELLA MARY OPR R	R. L. Polk & Co.
	WINNICK ISIDORE H	R. L. Polk & Co.
	WINNICK ISIDORE MGR H	R. L. Polk & Co.
	WINNICK LOUIS CLK R	R. L. Polk & Co.
	WINNICK ROSE PRATICAL NURSE	R. L. Polk & Co.
1928	HORVATH & TITELBAUM STORE FIXTURES	New York Telephone
	WEISFELD SAML R	New York Telephone

662 FLUSHING AVE

<u>Year</u>	<u>Uses</u>	<u>Source</u>
1960	SIESSER SIMON & SON STORE FIXTS	New York Telephone
	Siesser Simon & Son store fixts	New York Telephone Company
1949	Siesser Simon & Sons store fixts	New York Telephone Company
1934	SIESSER & JOSEPH INC STORE FIXTURES	R. L. Polk & Co.

Flushing Ave

664 Flushing Ave

<u>Year</u>	<u>Uses</u>	<u>Source</u>
2014	B B REFRIGERATION RESTAURAN	EDR Digital Archive
	B B REFRIGERATION RESTAURAN	EDR Digital Archive
2010	BATISTA REFRIGERATION SERVICE	EDR Digital Archive
	FREEPORT CONSTRUCTION	EDR Digital Archive
	BATISTA REFRIGERATION SERVICE	EDR Digital Archive
	FREEPORT CONSTRUCTION	EDR Digital Archive

FINDINGS

FLUSHING AVE

664 FLUSHING AVE

<u>Year</u>	<u>Uses</u>	<u>Source</u>
2005	Stem Richard	Hill-Donnelly Corporation
	Greg Refrigeration Svc	Hill-Donnelly Corporation
2000	BATISTA REFRIG SVC	Cole Information Services
	FATEMA MUSLIWALA	Cole Information Services
1997	Kent Store Equipt	NYNEX
	KENT KOOL REFRIGERATION	NYNEX
1992	KENT STORE EQUIPT	NYNEX Informantion Resource Co.
1980	ROACH IRVING	New York Telephone
1976	ROACH IRVING	New York Telephone
1973	Roach Irving	New York Telephone
1970	Roach Irving	New York Telephone
	Joseph Joe store fixts	New York Telephone
1965	Roach Irving	New York Telephone
1960	ROACH IIVING	New York Telephone
	JOSEPH JOE STORE FIXTS	New York Telephone
	Roach living	New York Telephone Company
	Joseph Joe store fixts	New York Telephone Company
1949	Joseph Joe store fixts	New York Telephone Company
1945	Joseph Joe store fixts	New York Telephone
1940	Joseph Joe store fixts	New York Telephone
1934	DELUXE MATTRESS CO INC	R. L. Polk & Co.
1928	DE LUXE MATTRESS CO	New York Telephone

Flushing Ave

666 Flushing Ave

<u>Year</u>	<u>Uses</u>	<u>Source</u>
2014	NORMAL DESIGN LLC	EDR Digital Archive
	CHILDRENS ROOM OF BROOKLYN	EDR Digital Archive
	NORMAL DESIGN LLC	EDR Digital Archive
	CHILDRENS ROOM OF BROOKLYN	EDR Digital Archive
2010	CHILDRENS ROOM OF BROOKLYN	EDR Digital Archive
	NORMAL DESIGN LLC	EDR Digital Archive
	NORMAL DESIGN LLC	EDR Digital Archive
	CHILDRENS ROOM OF BROOKLYN	EDR Digital Archive

FINDINGS

FLUSHING AVE

666 FLUSHING AVE

<u>Year</u>	<u>Uses</u>	<u>Source</u>
2005	Robinson Eric	Hill-Donnelly Corporation
	Roper Joseph	Hill-Donnelly Corporation
2000	MARIO ESCOBAR	Cole Information Services
	JOSE GONSELES	Cole Information Services
	LEONIDA LAVOY	Cole Information Services
1997	O A Epyuonebt	NYNEX
	ESCOBAR Mario	NYNEX
1992	O A EQUIPMENT	NYNEX Informantion Resource Co.
1976	ALMA JOSE	New York Telephone
	VEGA MARIA	New York Telephone
	VEGA SIXTA	New York Telephone
1973	Alma Jose	New York Telephone
	Vega Maria	New York Telephone
1970	Alma Jose	New York Telephone
	Mc Gill Nellie Mrs	New York Telephone
1965	Mc Gill Nellie Mrs	New York Telephone
1960	BURKE JUNNIE M	New York Telephone
	KIRSHNERMAN H ROOFNG TNSMTH SUPLS	New York Telephone
	MCGILL NELLIE MRS	New York Telephone
	RODRIGUEZ ALBERTO	New York Telephone
	Burke Junnie M	New York Telephone Company
	Kirshnerman H roofng tnsmtH supls	New York Telephone Company
	Mc Gill Nellie Mrs	New York Telephone Company
	Rodriguez Alberto	New York Telephone Company
1949	Kirshnerman H roofng tnsmtH supls	New York Telephone Company
	Ruffin Annie B	New York Telephone Company
1945	Kirshnerman H roofng tnsmtH supls	New York Telephone
1940	Shultz Max	New York Telephone
1934	BIBGENER ALICE OPR R REAR	R. L. Polk & Co.
	HURWITZ ETHEL H	R. L. Polk & Co.
	HURWITZ SARAH OPR R	R. L. Polk & Co.
	MASS LOUIS STORE FIXT	R. L. Polk & Co.
	MORENO JOSE DISHWASHER H	R. L. Polk & Co.
	SAMSON NICHOLAS LAB H	R. L. Polk & Co.
	SHULTZ ISADORE MGR R REAR	R. L. Polk & Co.

FINDINGS

<u>Year</u>	<u>Uses</u>	<u>Source</u>
1934	SHULTZ MAX H	R. L. Polk & Co.
	SHULTZ MORRIS ACCT R	R. L. Polk & Co.
	SHULTZ NATHAN PRINTER R	R. L. Polk & Co.
	TALADRO JOS R	R. L. Polk & Co.
	VERSOSA WM LAB H	R. L. Polk & Co.
1928	SHULTZ MAX R	New York Telephone

Flushing Ave

668 Flushing Ave

<u>Year</u>	<u>Uses</u>	<u>Source</u>
2014	FLUSHING SUPPLY CORP	EDR Digital Archive
	FLUSHING SUPPLY CORP	EDR Digital Archive
2010	FLUSHING SUPPLY CORP	EDR Digital Archive
	FLUSHING SUPPLY CORP	EDR Digital Archive

FLUSHING AVE

668 FLUSHING AVE

<u>Year</u>	<u>Uses</u>	<u>Source</u>
1949	Liquid Soda Fountain Co Inc	New York Telephone Company
	C & F Store Fixt Co	New York Telephone Company
1945	Stone Furn Co Inc	New York Telephone
	New Deal Store Fixts Co	New York Telephone
1940	Gutstein Store Fixture Co	New York Telephone
	Gutstein David b	New York Telephone
1934	RUESCHER ERNEST SUPT H	R. L. Polk & Co.
1928	GLUCKMAN J TOBACCO CONFECTIONERY	New York Telephone

669 FLUSHING AVE

<u>Year</u>	<u>Uses</u>	<u>Source</u>
1973	Ever Ready Kitchen Equip Co	New York Telephone
	Evrr Ready Coffee Urn Reprng	New York Telephone
	Coml Refrigeration	New York Telephone
	Acme Soda Fountain Co Inc	New York Telephone
1970	Ever Ready Kitchen Equip Co	New York Telephone
	Ever Ready Coffee Urn Reprng	New York Telephone
1965	Ever Ready Kitchen Equip Co	New York Telephone
1960	EVER-READY KITCHEN EQUIP CO	New York Telephone

FINDINGS

<u>Year</u>	<u>Uses</u>	<u>Source</u>
1960	Ever Ready Kitchen Equip Co	New York Telephone Company
1928	BIEDER S STORE FIX	New York Telephone

Flushing Ave

670 Flushing Ave

<u>Year</u>	<u>Uses</u>	<u>Source</u>
2014	FLUSHING SUPPLY CORP	EDR Digital Archive
	MIDWAY DISTRIBUTING CORP	EDR Digital Archive
	MIDWAY DISTRIBUTING CORP	EDR Digital Archive
	FLUSHING SUPPLY CORP	EDR Digital Archive
2010	FLUSHING SUPPLY CORP	EDR Digital Archive
	MIDWAY DISTRIBUTING CORP	EDR Digital Archive
	MIDWAY DISTRIBUTING CORP	EDR Digital Archive
	FLUSHING SUPPLY CORP	EDR Digital Archive

FLUSHING AVE

670 FLUSHING AVE

<u>Year</u>	<u>Uses</u>	<u>Source</u>
2005	Flushing Supply Corp	Hill-Donnelly Corporation
2000	FLUSHING SUPL CORP	Cole Information Services
1997	Flushing Supply Corp	NYNEX
1992	FLUSHING SUPL CORP	NYNEX Informantion Resource Co.
1985	FLUSHING SUPL CORP	NYNEX Information Resources Company
1980	FLUSHING SUPL CORP	New York Telephone
1973	Flushing Supt Corp	New York Telephone
1970	Flushing Supl Corp	New York Telephone
1965	Flushing Supl Corp	New York Telephone
1960	METROPOLITN ACOUSTICS	New York Telephone
	FLUSHING METL CEILING CORP INC	New York Telephone
	FLUSHING LUMBR CO	New York Telephone
	FLUSHING LUMBR & BLDRS SUPL CORP	New York Telephone
	Metropolitn Acoustics	New York Telephone Company
	Flushing Metl Ceiling Corp Inc	New York Telephone Company
	Flushing Lumbr Co	New York Telephone Company
	Flushing Lumbr & Bldrs Supl Corp	New York Telephone Company
1949	Five Boro Exterminators Inc	New York Telephone Company
1945	Flushing Metl Ceiling Corp Inc	New York Telephone

FINDINGS

<u>Year</u>	<u>Uses</u>	<u>Source</u>
1945	Five Boro Exterminators Inc	New York Telephone
1940	Greenberg H metl ceilgs	New York Telephone
	Flushing Metl Ceiling Corp Inc	New York Telephone
	Five Boro Exterminators Inc Offices	New York Telephone
1928	SERVICE SHOW CASE CO	New York Telephone

671 FLUSHING AVE

<u>Year</u>	<u>Uses</u>	<u>Source</u>
1960	PERFECT CASTIWG CO CENTRFGL CASTNGS	New York Telephone
	RUBINO FRANK & SON DENTAL INSTRMTS	New York Telephone
	PERFECT CASTIWG CO centrfgl castngs	New York Telephone Company
	Rubino Frank & Son dental Instrmts	New York Telephone Company
1949	Konchan M metalcraft	New York Telephone Company
	Lynch Plate Glass & Mirror Wks	New York Telephone Company
	Modern Metalcraft Corp	New York Telephone Company

Flushing Ave

672 Flushing Ave

<u>Year</u>	<u>Uses</u>	<u>Source</u>
2014	NATIONAL BUILDING CENTERS INC	EDR Digital Archive
	NATIONAL BUILDING CENTERS INC	EDR Digital Archive
2010	NATIONAL BUILDING CENTERS INC	EDR Digital Archive
	NATIONAL BUILDING CENTERS INC	EDR Digital Archive

FLUSHING AVE

672 FLUSHING AVE

<u>Year</u>	<u>Uses</u>	<u>Source</u>
1970	Metropolitn Acoustrcs	New York Telephone
	Flushing Ceiling Corp	New York Telephone
1965	Metropolitn Acoustics	New York Telephone
	Kaufman Jennie	New York Telephone
1949	Kaufman Jennie	New York Telephone Company
	Five Boro Soda Fountain Corp	New York Telephone Company
1945	Pearl Saml	New York Telephone
	Five Boro Soda Fountain Corp	New York Telephone
	Acme Fountain & Carbonic Gas Co	New York Telephone

FINDINGS

<u>Year</u>	<u>Uses</u>	<u>Source</u>
1940	Ross Barney soda frtn	New York Telephone
	Pearl Saml	New York Telephone
	Maltz & Ross Inc carbnc gas svce	New York Telephone
	Acme Soda Fountain Co	New York Telephone
1934	GROSSMAN CHAS STATINOR	R. L. Polk & Co.
	GREENBERG SAML STUDENT R	R. L. Polk & Co.
	GREENBERG LOUIS PHYS R	R. L. Polk & Co.
	GREENBERG LOUIS HLRPR R	R. L. Polk & Co.
	GREENBERG HARRY PRES FLUSHING METAL CEILING CORP R	R. L. Polk & Co.
	GREENBERG HARRY CEILINGS H	R. L. Polk & Co.
	GREENBERG BENJ ELECTN R	R. L. Polk & Co.
	FLAM SYLVIA BKPR FLUSHING METAL CELLING CORP R	R. L. Polk & Co.
1928	GREENBERG BENJ SLSMN R	R. L. Polk & Co.
	HASNAS MORRIS R	New York Telephone
	GROSSMAN CHAS STATIONERY	New York Telephone
	GREENBERG H R	New York Telephone

Flushing Ave

676 Flushing Ave

<u>Year</u>	<u>Uses</u>	<u>Source</u>
2014	CAJADESIGN	EDR Digital Archive
	OLD RELIABLE STORE FIXTURE CO	EDR Digital Archive
	CAJADESIGN	EDR Digital Archive
	OLD RELIABLE STORE FIXTURE CO	EDR Digital Archive
2010	OLD RELIABLE STORE FIXTURE CO	EDR Digital Archive
	IMAGINEALICOM	EDR Digital Archive
	OLD RELIABLE STORE FIXTURE CO	EDR Digital Archive
	IMAGINEALICOM	EDR Digital Archive

FLUSHING AVE

676 FLUSHING AVE

<u>Year</u>	<u>Uses</u>	<u>Source</u>
2005	Old Reliable Store Fixture Co	Hill-Donnelly Corporation
	h Suriel Felicia	Hill-Donnelly Corporation
2000	FELICIA SUNEL	Cole Information Services
	NDLMN HARRY STORE	Cole Information Services

FINDINGS

<u>Year</u>	<u>Uses</u>	<u>Source</u>
2000	OLD RELI SIR FIX	Cole Information Services
1997	Old Reliable Store Fixture Co	NYNEX
	Noodelman Harry store fixts	NYNEX
	DE LA CRUZ Emilio	NYNEX
	COLON Jose	NYNEX
1992	OLD RELIABLE STORE FIXTURE CO	NYNEX Informantion Resource Co.
	DAVILA ARMANDO	NYNEX Informantion Resource Co.
1985	OLD RELIABLE STORE FIXTURE CO	NYNEX Information Resources Company
	DRABMAN NEAL	NYNEX Information Resources Company
1980	NOODELMAN HARRY STORE FIXTS	New York Telephone
1976	OLD RELIABLE STORE FIXT CO	New York Telephone
	NOODELMAN HARRY STORE FIXTS	New York Telephone
	LAFAYETTE STORE CONTRCTRS	New York Telephone
	ACME SODA FOUNTAIN CO INC	New York Telephone
1973	Old Reliable Store Fixt Co	New York Telephone
1970	Old Reliable Store Fixt Co	New York Telephone
	Noodelman Harry store fixts	New York Telephone
1965	Old Reliable Store Fixt Co	New York Telephone
	Noodelman Harry store fixts	New York Telephone
1960	OLD RELIABLE STORE FIXT CO	New York Telephone
	NOODELMAN HARRY STORE FIXTS	New York Telephone
	Old Reliable Store Fixt Co	New York Telephone Company
	Noodelman Harry store fixts	New York Telephone Company
1949	Old Reliable Store Fixt Co	New York Telephone Company
	Noodelman Harry store fixts	New York Telephone Company
1945	Old Reliable Store Fixt Co	New York Telephone
1940	Grushansky Eli matrses	New York Telephone
	Lefferts Mattress & Bedding Co	New York Telephone
1934	POPOWITZ CHAS H QULITS H DO	R. L. Polk & Co.
1928	POPOWITZ C H QUILTS	New York Telephone

FLUSHNG st

669 FLUSHNG st

<u>Year</u>	<u>Uses</u>	<u>Source</u>
1973	Lafayette Store Contrctrs	New York Telephone

FINDINGS

WHIPLE

3 WHIPLE

<u>Year</u>	<u>Uses</u>	<u>Source</u>
1934	KIRSHNERMAN HYMAN ROLLING MEATERIALS	R. L. Polk & Co.

WHIPPE

3 WHIPPE

<u>Year</u>	<u>Uses</u>	<u>Source</u>
1934	LAMPITOK LEE EMP NAVY YARD H	R. L. Polk & Co.

WHIPPLE

3 WHIPPLE

<u>Year</u>	<u>Uses</u>	<u>Source</u>
1934	SCHNEIDER DOROTHY SLSWN R	R. L. Polk & Co.
	WELTY LOUIS TAILOR H	R. L. Polk & Co.
	GOLDBERG JACK CHAUF H	R. L. Polk & Co.
	DAMASCO DOMENICO H	R. L. Polk & Co.
	SCHNEIDER SARAH MRS H	R. L. Polk & Co.

5 WHIPPLE

<u>Year</u>	<u>Uses</u>	<u>Source</u>
1976	LASTRA ROGELIA	New York Telephone
	ROSARIO TOMASA	New York Telephone
	TORO NELLIE	New York Telephone
1934	ROSENTHAL CHAS OPR H	R. L. Polk & Co.
	ROSENTHAL ROSE R	R. L. Polk & Co.
	ROWINSKY HYMAN SLSMN H	R. L. Polk & Co.
	ROWINSKY JOS FNSHR R	R. L. Polk & Co.
	ROWINSKY SOL CLK H	R. L. Polk & Co.
	SALTZBERG MICHL CHAUF H	R. L. Polk & Co.
	STERLING EDW PNTR H	R. L. Polk & Co.
	WEISS MORRIS MECH H	R. L. Polk & Co.
	YOUNG HELEN TABLE HD R	R. L. Polk & Co.
	YOUNG JACOB FNSHR H	R. L. Polk & Co.
	GOTTLIEB LOUIS OPR H	R. L. Polk & Co.
	BERCOWITZ IDA STEN R	R. L. Polk & Co.
	BERCOWITZ GUSSIE R	R. L. Polk & Co.

FINDINGS

<u>Year</u>	<u>Uses</u>	<u>Source</u>
1934	BERCOWITZ BESSIE H	R. L. Polk & Co.
	PRVSTOWSKY REBEECA R	R. L. Polk & Co.
	GURSON BENJ BED SPRING MFR	R. L. Polk & Co.
	MANDELL DAVID ELECTN H	R. L. Polk & Co.
	MANDELL HARRY ELECTN R	R. L. Polk & Co.
	OLDSTEIN ISIDORE NEWS DLR H	R. L. Polk & Co.

9 WHIPPLE

<u>Year</u>	<u>Uses</u>	<u>Source</u>
1934	KAUFMAN HARRY IRONWKR H	R. L. Polk & Co.
	LERNER ISADORE BAKER	R. L. Polk & Co.
	STEINBERG SAML OPR H	R. L. Polk & Co.
	CHAUF H	R. L. Polk & Co.
	RAVENER ANNA FLOOR GIRL R	R. L. Polk & Co.
	RAVENER DAVID PDLR H	R. L. Polk & Co.
	RAVENER FAY OPR R	R. L. Polk & Co.
	RAVENER SARAH OPR R	R. L. Polk & Co.
	REISER JACOB CLK H	R. L. Polk & Co.
	STEINBERG BESSIE STEN R	R. L. Polk & Co.
	STEINBERG DOROTHY STEN R	R. L. Polk & Co.
	STEINBERG IDA OPR R	R. L. Polk & Co.
	STEINBERG MORRIS OPR H	R. L. Polk & Co.
	FREEDMAN SYLVIA MODEL R	R. L. Polk & Co.
	FREEDMAN PEARL SLSMN R	R. L. Polk & Co.
	COHEN BENJ PREM N H	R. L. Polk & Co.
	CALBERG CHAS H	R. L. Polk & Co.
	LERNER PHILIP PRSMN H	R. L. Polk & Co.

WHIPPLE ST

5 WHIPPLE ST

<u>Year</u>	<u>Uses</u>	<u>Source</u>
1973	Davila Armando	New York Telephone
	Fantauzzi Mildred	New York Telephone
	Davila Ruth	New York Telephone
1970	Davila Ruth	New York Telephone

9 WHIPPLE ST

<u>Year</u>	<u>Uses</u>	<u>Source</u>
1973	Lugo Antonia	New York Telephone

FINDINGS

<u>Year</u>	<u>Uses</u>	<u>Source</u>
1973	Ayala Julia	New York Telephone
	Alamo R M	New York Telephone
1970	Jimenez Antonia	New York Telephone

Whipple Street

3 Whipple Street

<u>Year</u>	<u>Uses</u>	<u>Source</u>
1934	DAMASCO DOMENICO H	R. L. Polk & Co.
	GOLDBERG JACK CHAUF H	R. L. Polk & Co.
	SCHNEIDER DOROTHY SLSWN R	R. L. Polk & Co.
	SCHNEIDER SARAH MRS H	R. L. Polk & Co.
	WELTY LOUIS TAILOR H	R. L. Polk & Co.

FINDINGS

ADJOINING PROPERTY: ADDRESSES NOT IDENTIFIED IN RESEARCH SOURCE

The following Adjoining Property addresses were researched for this report, and the addresses were not identified in research source.

<u>Address Researched</u>	<u>Address Not Identified in Research Source</u>
3 WHIPLE	2014, 2010, 2005, 2000, 1997, 1992, 1985, 1980, 1976, 1973, 1970, 1965, 1960, 1949, 1945, 1940, 1928
3 WHIPPE	2014, 2010, 2005, 2000, 1997, 1992, 1985, 1980, 1976, 1973, 1970, 1965, 1960, 1949, 1945, 1940, 1928
3 WHIPPLE	2014, 2010, 2005, 2000, 1997, 1992, 1985, 1980, 1976, 1973, 1970, 1965, 1960, 1949, 1945, 1940, 1928
3 Whipple Street	2014, 2010, 2005, 2000, 1997, 1992, 1985, 1980, 1976, 1973, 1970, 1965, 1960, 1949, 1945, 1940, 1928
5 WHIPPLE	2014, 2010, 2005, 2000, 1997, 1992, 1985, 1980, 1973, 1970, 1965, 1960, 1949, 1945, 1940, 1928
5 WHIPPLE ST	2014, 2010, 2005, 2000, 1997, 1992, 1985, 1980, 1976, 1965, 1960, 1949, 1945, 1940, 1934, 1928
652 FLUSHING AVE	2014, 2010, 2000, 1997, 1992, 1985, 1980, 1976, 1973, 1970, 1965, 1960, 1949, 1945, 1940, 1934, 1928
652 Flushing Ave	2010, 2005, 2000, 1997, 1992, 1985, 1980, 1976, 1973, 1970, 1965, 1960, 1949, 1945, 1940, 1934, 1928
652 Flushing Ave	2010, 2005, 2000, 1997, 1992, 1985, 1980, 1976, 1973, 1970, 1965, 1960, 1949, 1945, 1940, 1934, 1928
654 FLUSHING AVE	2014, 2010, 1997, 1992, 1985, 1980, 1976, 1973, 1970, 1965, 1960, 1949, 1945, 1940, 1928
656 FLUSHING AVE	2014, 2010, 2000, 1997, 1992, 1980, 1945
658 FLUSHING AV H660 DO	2014, 2010, 2005, 2000, 1997, 1992, 1985, 1980, 1976, 1973, 1970, 1965, 1960, 1949, 1945, 1940, 1928
658 FLUSHING AVE	2014, 2010, 1992, 1985, 1980, 1976, 1973, 1949, 1945, 1940
658 Flushing Ave	2005, 2000, 1997, 1992, 1985, 1980, 1976, 1973, 1970, 1965, 1960, 1949, 1945, 1940, 1934, 1928
658 Flushing Ave	2005, 2000, 1997, 1992, 1985, 1980, 1976, 1973, 1970, 1965, 1960, 1949, 1945, 1940, 1934, 1928
659 Flushing Ave	2005, 2000, 1997, 1992, 1985, 1980, 1976, 1973, 1970, 1965, 1960, 1949, 1945, 1940, 1934, 1928
659 FLUSHING AVE	2014, 2010, 1992, 1985, 1980, 1970
659 Flushing Ave	2005, 2000, 1997, 1992, 1985, 1980, 1976, 1973, 1970, 1965, 1960, 1949, 1945, 1940, 1934, 1928
660 FLUSHING AVE	2014, 2010, 1997, 1992, 1985, 1980, 1976, 1973, 1970, 1965, 1960, 1928
661 FLUSHING AVE	2014, 2010, 2000, 1997, 1992, 1985, 1980, 1976, 1973, 1970, 1965, 1949, 1945
661 Flushing Ave	2014, 2005, 2000, 1997, 1992, 1985, 1980, 1976, 1973, 1970, 1965, 1960, 1949, 1945, 1940, 1934, 1928
661 Flushing Ave	2014, 2005, 2000, 1997, 1992, 1985, 1980, 1976, 1973, 1970, 1965, 1960, 1949, 1945, 1940, 1934, 1928

FINDINGS

Address Researched

Address Not Identified in Research Source

662 FLUSHING AVE	2014, 2010, 2005, 2000, 1997, 1992, 1985, 1980, 1976, 1973, 1970, 1965, 1945, 1940, 1928
664 FLSHNG St	2014, 2010, 2005, 2000, 1997, 1992, 1985, 1980, 1976, 1973, 1970, 1960, 1949, 1945, 1940, 1934, 1928
664 FLUSHING AVE	2014, 2010, 1985
664 Flushing Ave	2005, 2000, 1997, 1992, 1985, 1980, 1976, 1973, 1970, 1965, 1960, 1949, 1945, 1940, 1934, 1928
664 Flushing Ave	2005, 2000, 1997, 1992, 1985, 1980, 1976, 1973, 1970, 1965, 1960, 1949, 1945, 1940, 1934, 1928
666 FLUSHING AVE	2014, 2010, 1985, 1980
666 Flushing Ave	2005, 2000, 1997, 1992, 1985, 1980, 1976, 1973, 1970, 1965, 1960, 1949, 1945, 1940, 1934, 1928
666 Flushing Ave	2005, 2000, 1997, 1992, 1985, 1980, 1976, 1973, 1970, 1965, 1960, 1949, 1945, 1940, 1934, 1928
668 Flushing Ave	2005, 2000, 1997, 1992, 1985, 1980, 1976, 1973, 1970, 1965, 1960, 1949, 1945, 1940, 1934, 1928
668 FLUSHING AVE	2014, 2010, 2005, 2000, 1997, 1992, 1985, 1980, 1976, 1973, 1970, 1965, 1960
668 Flushing Ave	2005, 2000, 1997, 1992, 1985, 1980, 1976, 1973, 1970, 1965, 1960, 1949, 1945, 1940, 1934, 1928
669 FLUSHING AVE	2014, 2010, 2005, 2000, 1997, 1992, 1985, 1980, 1976, 1949, 1945, 1940, 1934
669 FLUSHNG st	2014, 2010, 2005, 2000, 1997, 1992, 1985, 1980, 1976, 1970, 1965, 1960, 1949, 1945, 1940, 1934, 1928
670 FLSHNG	2014, 2010, 2005, 2000, 1997, 1992, 1985, 1980, 1976, 1973, 1970, 1965, 1960, 1945, 1940, 1934, 1928
670 FLUSH AVE	2014, 2010, 2005, 2000, 1997, 1992, 1985, 1980, 1976, 1973, 1970, 1965, 1949, 1945, 1940, 1934, 1928
670 FLUSHING AVE	2014, 2010, 1976, 1934
670 Flushing Ave	2005, 2000, 1997, 1992, 1985, 1980, 1976, 1973, 1970, 1965, 1960, 1949, 1945, 1940, 1934, 1928
670 Flushing Ave	2005, 2000, 1997, 1992, 1985, 1980, 1976, 1973, 1970, 1965, 1960, 1949, 1945, 1940, 1934, 1928
671 FLUSHING AVE	2014, 2010, 2005, 2000, 1997, 1992, 1985, 1980, 1976, 1973, 1970, 1965, 1945, 1940, 1934, 1928
672 FLSHNG	2014, 2010, 2005, 2000, 1997, 1992, 1985, 1980, 1976, 1973, 1970, 1965, 1949, 1945, 1940, 1934, 1928
672 FLUSHING	2014, 2010, 2005, 2000, 1997, 1992, 1985, 1980, 1976, 1973, 1970, 1965, 1949, 1945, 1940, 1934, 1928
672 Flushing Ave	2005, 2000, 1997, 1992, 1985, 1980, 1976, 1973, 1970, 1965, 1960, 1949, 1945, 1940, 1934, 1928
672 Flushing Ave	2005, 2000, 1997, 1992, 1985, 1980, 1976, 1973, 1970, 1965, 1960, 1949, 1945, 1940, 1934, 1928
672 FLUSHING AVE	2014, 2010, 2005, 2000, 1997, 1992, 1985, 1980, 1976, 1973, 1960
676 Flushing Ave	2005, 2000, 1997, 1992, 1985, 1980, 1976, 1973, 1970, 1965, 1960, 1949, 1945, 1940, 1934, 1928
676 Flushing Ave	2005, 2000, 1997, 1992, 1985, 1980, 1976, 1973, 1970, 1965, 1960, 1949, 1945, 1940, 1934, 1928

FINDINGS

Address Researched

676 FLUSHING AVE

9 WHIPPLE

9 WHIPPLE ST

Address Not Identified in Research Source

2014, 2010

2014, 2010, 2005, 2000, 1997, 1992, 1985, 1980, 1976, 1973, 1970, 1965, 1960, 1949, 1945, 1940, 1928

2014, 2010, 2005, 2000, 1997, 1992, 1985, 1980, 1976, 1965, 1960, 1949, 1945, 1940, 1934, 1928

TARGET PROPERTY: ADDRESS NOT IDENTIFIED IN RESEARCH SOURCE

The following Target Property addresses were researched for this report, and the addresses were not identified in the research source.

Address Researched

665 Flushing Avenue

Address Not Identified in Research Source

2014, 2010, 2005, 2000, 1997, 1992, 1985, 1980, 1976, 1973

APPENDIX D

REGULATORY AGENCY DATABASE REPORT

Brooklyn Triangle Site A

665 Flushing Avenue
Brooklyn, NY 11206

Inquiry Number: 5823513.2s
October 10, 2019

The EDR Radius Map™ Report with GeoCheck®



6 Armstrong Road, 4th floor
Shelton, CT 06484
Toll Free: 800.352.0050
www.edrnet.com

TABLE OF CONTENTS

<u>SECTION</u>	<u>PAGE</u>
Executive Summary	ES1
Overview Map	2
Detail Map	3
Map Findings Summary	4
Map Findings	8
Orphan Summary	1251
Government Records Searched/Data Currency Tracking	GR-1
 <u>GEOCHECK ADDENDUM</u>	
Physical Setting Source Addendum	A-1
Physical Setting Source Summary	A-2
Physical Setting Source Map	A-8
Physical Setting Source Map Findings	A-9
Physical Setting Source Records Searched	PSGR-1

Thank you for your business.
Please contact EDR at 1-800-352-0050
with any questions or comments.

Disclaimer - Copyright and Trademark Notice

This Report contains certain information obtained from a variety of public and other sources reasonably available to Environmental Data Resources, Inc. It cannot be concluded from this Report that coverage information for the target and surrounding properties does not exist from other sources. **NO WARRANTY EXPRESSED OR IMPLIED, IS MADE WHATSOEVER IN CONNECTION WITH THIS REPORT. ENVIRONMENTAL DATA RESOURCES, INC. SPECIFICALLY DISCLAIMS THE MAKING OF ANY SUCH WARRANTIES, INCLUDING WITHOUT LIMITATION, MERCHANTABILITY OR FITNESS FOR A PARTICULAR USE OR PURPOSE. ALL RISK IS ASSUMED BY THE USER. IN NO EVENT SHALL ENVIRONMENTAL DATA RESOURCES, INC. BE LIABLE TO ANYONE, WHETHER ARISING OUT OF ERRORS OR OMISSIONS, NEGLIGENCE, ACCIDENT OR ANY OTHER CAUSE, FOR ANY LOSS OF DAMAGE, INCLUDING, WITHOUT LIMITATION, SPECIAL, INCIDENTAL, CONSEQUENTIAL, OR EXEMPLARY DAMAGES. ANY LIABILITY ON THE PART OF ENVIRONMENTAL DATA RESOURCES, INC. IS STRICTLY LIMITED TO A REFUND OF THE AMOUNT PAID FOR THIS REPORT.** Purchaser accepts this Report "AS IS". Any analyses, estimates, ratings, environmental risk levels or risk codes provided in this Report are provided for illustrative purposes only, and are not intended to provide, nor should they be interpreted as providing any facts regarding, or prediction or forecast of, any environmental risk for any property. Only a Phase I Environmental Site Assessment performed by an environmental professional can provide information regarding the environmental risk for any property. Additionally, the information provided in this Report is not to be construed as legal advice.

Copyright 2019 by Environmental Data Resources, Inc. All rights reserved. Reproduction in any media or format, in whole or in part, of any report or map of Environmental Data Resources, Inc., or its affiliates, is prohibited without prior written permission.

EDR and its logos (including Sanborn and Sanborn Map) are trademarks of Environmental Data Resources, Inc. or its affiliates. All other trademarks used herein are the property of their respective owners.

EXECUTIVE SUMMARY

A search of available environmental records was conducted by Environmental Data Resources, Inc (EDR). The report was designed to assist parties seeking to meet the search requirements of EPA's Standards and Practices for All Appropriate Inquiries (40 CFR Part 312), the ASTM Standard Practice for Environmental Site Assessments (E 1527-13), the ASTM Standard Practice for Environmental Site Assessments for Forestland or Rural Property (E 2247-16), the ASTM Standard Practice for Limited Environmental Due Diligence: Transaction Screen Process (E 1528-14) or custom requirements developed for the evaluation of environmental risk associated with a parcel of real estate.

TARGET PROPERTY INFORMATION

ADDRESS

665 FLUSHING AVENUE
BROOKLYN, NY 11206

COORDINATES

Latitude (North):	40.7004070 - 40° 42' 1.46"
Longitude (West):	73.9466640 - 73° 56' 47.99"
Universal Transverse Mercator:	Zone 18
UTM X (Meters):	588990.2
UTM Y (Meters):	4505822.5
Elevation:	14 ft. above sea level

USGS TOPOGRAPHIC MAP ASSOCIATED WITH TARGET PROPERTY

Target Property Map:	5940597 BROOKLYN, NY
Version Date:	2013

AERIAL PHOTOGRAPHY IN THIS REPORT

Portions of Photo from:	20150522
Source:	USDA

MAPPED SITES SUMMARY

Target Property Address:
665 FLUSHING AVENUE
BROOKLYN, NY 11206

Click on Map ID to see full detail.

MAP ID	SITE NAME	ADDRESS	DATABASE ACRONYMS	RELATIVE ELEVATION	DIST (ft. & mi.) DIRECTION
A1	LOT 52,TAXBLOCK 2272	665 FLUSHING AVENUE	NY E DESIGNATION		TP
A2	LOT 51,TAXBLOCK 2272	665 FLUSHING AVENUE	NY E DESIGNATION		TP
A3	LOT 49,TAXBLOCK 2272	WHIPPLE STREET	NY E DESIGNATION	Higher	1 ft.
A4	LOT 53,TAXBLOCK 2272	663 FLUSHING AVENUE	NY E DESIGNATION	Lower	1 ft.
A5	LOT 108,TAXBLOCK 227	BARTLETT STREET	NY E DESIGNATION	Higher	1 ft.
A6	661 FLUSHING AVENUE	661 FLUSHING AVENUE	NY VCP	Lower	8, 0.002, WSW
A7	LOT 54,TAXBLOCK 2272	661 FLUSHING AVENUE	NY E DESIGNATION, NY MANIFEST	Lower	8, 0.002, WSW
A8	TULIP GROVE HOMES	661 FLUSHING AVENUE	RCRA-LQG	Lower	8, 0.002, WSW
A9	TULIP GROVE HOMES	661 FLUSHING AVE	NJ MANIFEST	Lower	8, 0.002, WSW
A10	LOT 147,TAXBLOCK 227	5 WHIPPLE STREET	NY E DESIGNATION	Higher	15, 0.003, ENE
A11	LOT 55,TAXBLOCK 2272	659 FLUSHING AVENUE	NY E DESIGNATION	Lower	33, 0.006, WSW
A12	LOT 6,TAXBLOCK 2272	24 BARTLETT STREET	NY E DESIGNATION	Higher	39, 0.007, NW
A13	CON EDISON	WHIPPLE ST & FLUSHIN	RCRA NonGen / NLR, NJ MANIFEST, NY MANIFEST	Higher	51, 0.010, ESE
A14	LOT 46,TAXBLOCK 2272	9 WHIPPLE STREET	NY E DESIGNATION	Higher	53, 0.010, ENE
A15	LOT 9,TAXBLOCK 2272	30 BARTLETT STREET	NY E DESIGNATION	Higher	54, 0.010, North
A16	J&M AUTO SERVICE COR	30 BARTLETT STREET	NY UST	Higher	54, 0.010, North
A17	HARRISON/YORKTOWN/AC	209 HARRISON AVENUE	NY DRYCLEANERS	Lower	74, 0.014, West
A18	ACE RAPID CLEANERS	209 HARRISON AVE	RCRA NonGen / NLR, ICIS, US AIRS, NY MANIFEST	Lower	74, 0.014, West
A19	ACE RAPID CLEANERS	209 HARRISON AVE	EDR Hist Cleaner	Lower	74, 0.014, West
A20	11 WHIPPLE STREET	11 WHIPPLE STREET	NY VCP	Higher	84, 0.016, ENE
A21	LOT 45,TAXBLOCK 2272	11 WHIPPLE STREET	NY E DESIGNATION	Higher	84, 0.016, ENE
A22	LOT 11,TAXBLOCK 2272	36 BARTLETT STREET	NY E DESIGNATION	Higher	87, 0.016, NNE
A23	207 HARRISON AVENUE	207 HARRISON AVENUE	NY VCP	Lower	93, 0.018, West
A24	LOT 3,TAXBLOCK 2272	207 HARRISON AVENUE	NY E DESIGNATION	Lower	93, 0.018, West
A25	CONED MANHOLE #7420	FLUSHING/THOMPkins	NY Spills	Lower	102, 0.019, SW
A26	MANHOLE #42919	THOMPkins & FLUSHING	NY Spills	Lower	102, 0.019, SW
A27	VAULT 1336 & 1473	FLUSHING AVE & TOMPK	NY Spills	Lower	126, 0.024, SW
A28	MANHOLE	HARRISON AVE AND FLU	NY Spills	Lower	126, 0.024, SW
A29	MANHOLE 20779	HARRISON AVE AND FLU	NY Spills	Lower	126, 0.024, SW
A30	CON EDISON - VAULT 1	2 TOMPKINS AVE	NY MANIFEST	Lower	148, 0.028, SW
A31	CON EDISON	2 TOMPKINS AVE	NJ MANIFEST	Lower	148, 0.028, SW
A32	CON EDISON	2 TOMPKINS AVE	RCRA NonGen / NLR	Lower	148, 0.028, SW
A33	CON EDISON - VAULT 1	2 TOMPKINS AVE	RCRA-LQG	Lower	148, 0.028, SW
A34	TRANSFORMER VAULT 14	2 TOMPKINS AVE AT FL	NY Spills	Lower	148, 0.028, SW
A35	CON EDISON	2 TOMPKINS AVE	RCRA NonGen / NLR, FINDS, ECHO	Lower	148, 0.028, SW
A36	CON EDISON	2 TOMPKINS AVE	NY MANIFEST	Lower	148, 0.028, SW
A37	CON EDISON	2 TOMPKINS AVE	NJ MANIFEST	Lower	148, 0.028, SW
A38	29-31 BARTLETT STREE	29-31 BARTLETT STREE	NY AST	Higher	158, 0.030, NW
A39	29 BARTLETT STREET	29 BARTLETT STREET	NY Spills	Higher	158, 0.030, NW

MAPPED SITES SUMMARY

Target Property Address:
665 FLUSHING AVENUE
BROOKLYN, NY 11206

Click on Map ID to see full detail.

MAP ID	SITE NAME	ADDRESS	DATABASE ACRONYMS	RELATIVE ELEVATION	DIST (ft. & mi.) DIRECTION
A40	BP WEST COAST PRODUC	655 FLUSHING AVE	NJ MANIFEST	Lower	161, 0.030, WSW
A41	BP WEST COAST PRODUC	655 FLUSHING AVE	RCRA-SQG	Lower	161, 0.030, WSW
A42	BP WEST COAST PRODUC	655 FLUSHING AVE	NY MANIFEST	Lower	161, 0.030, WSW
A43	AMOCO	655 FLUSHING AVE	NY Spills	Lower	161, 0.030, WSW
A44	P & C SERVICE STATIO	655 FLUSHING AVE	EDR Hist Auto	Lower	161, 0.030, WSW
A45	BP SERVICE STATION #	655 FLUSHING AVENUE	NY UST	Lower	161, 0.030, WSW
A46	LOT 50,TAXBLOCK 2269	35 BARTLETT STREET	NY E DESIGNATION	Higher	172, 0.033, NNW
A47	LOT 52,TAXBLOCK 2269	31 BARTLETT STREET	NY E DESIGNATION	Higher	174, 0.033, NW
A48	LOT 49,TAXBLOCK 2269	37 BARTLETT STREET	NY E DESIGNATION	Higher	177, 0.034, NNW
A49	BARTLETT ST & HARRIS	BARTLETT STREET/HARR	NY Spills	Lower	178, 0.034, West
A50	MANHOLE #73645	HARRISON AVE NEAR BA	NY Spills	Lower	178, 0.034, West
A51	LOT 48,TAXBLOCK 2269	39 BARTLETT STREET	NY E DESIGNATION	Higher	183, 0.035, NNW
B52	LOT 1,TAXBLOCK 2274	2 WHIPPLE STREET	NY E DESIGNATION	Higher	184, 0.035, East
A53	LOT 47,TAXBLOCK 2269	41 BARTLETT STREET	NY E DESIGNATION	Higher	189, 0.036, NNW
A54	PFIZER INC	11 BARTLETT ST	CORRACTS, RCRA-LQG, RAATS, FINDS, ECHO	Lower	195, 0.037, West
C55	LOT 45,TAXBLOCK 2269	43 BARTLETT STREET	NY E DESIGNATION	Higher	204, 0.039, North
D56	CON EDISON	149 HOPKINS ST	RCRA NonGen / NLR, NY MANIFEST	Higher	217, 0.041, SSE
E57	PFIZER INC	11 BARTLETT STREET	NJ MANIFEST	Lower	222, 0.042, West
E58	PFIZER INC BROOKLYN	11 BARTLETT ST	NY Spills, NY MANIFEST	Lower	222, 0.042, West
E59	MEL-BERN NUMBER FOUR	645 FLUSHING AVE	EDR Hist Auto	Lower	230, 0.044, WSW
B60	LOT 5,TAXBLOCK 2274	16 WHIPPLE STREET	NY E DESIGNATION	Higher	231, 0.044, East
C61	LOT 43,TAXBLOCK 2269	47 BARTLETT STREET	NY E DESIGNATION	Higher	232, 0.044, North
C62	CON EDISON SERVICE B	47 BARTLETT ST	RCRA NonGen / NLR, NY MANIFEST	Higher	232, 0.044, North
C63	CON EDISON SERVICE B	49 BARTLET ST FRONT	RCRA NonGen / NLR, NY MANIFEST	Higher	233, 0.044, North
E64	ACP BK I LLC - 630 F	630 FLUSHING AVE	RCRA-LQG, ICIS, US AIRS, NJ MANIFEST	Lower	242, 0.046, WSW
E65	ACP BK I, LLC	630 FLUSHING AVENUE	NY UST	Lower	242, 0.046, WSW
E66	ACUMEN PARTNERS LLC	630 FLUSHING AVE	NY LTANKS, NY AST, NY VCP, NY Spills, NY MANIFEST	Lower	242, 0.046, WSW
E67	PFIZER INC. BROOKLYN	630 FLUSHING AVENUE	NY CBS, NY CBS AST	Lower	242, 0.046, WSW
B68	CON EDISON SERVICE B	18 WHIPPLE ST FRONT	RCRA NonGen / NLR, NY MANIFEST	Higher	244, 0.046, ENE
E69	MANHOLE #997	FLUSHING AVE & DELMO	NY Spills	Lower	251, 0.048, WSW
B70	LOT 6,TAXBLOCK 2274	WHIPPLE STREET	NY E DESIGNATION	Higher	255, 0.048, East
C71	LOT 42,TAXBLOCK 2269	51 BARTLETT STREET	NY E DESIGNATION	Higher	257, 0.049, North
C72	ARLINGTON PRESS	191 HARRISON AVENUE	NJ MANIFEST	Lower	262, 0.050, WNW
C73	PFIZER INC	191 HARRISON AVE	NY E DESIGNATION, NY MANIFEST	Lower	262, 0.050, WNW
D74	CON EDISON	161 HOPKINS ST	RCRA NonGen / NLR, FINDS, ECHO	Higher	263, 0.050, SE
D75	CON EDISON	161 HOPKINS ST	NJ MANIFEST	Higher	263, 0.050, SE
D76	CON EDISON - VS 2314	93 HOPKINS ST	RCRA NonGen / NLR, NY MANIFEST	Higher	267, 0.051, SSW
C77	LOT 41,TAXBLOCK 2269	53 BARTLETT STREET	NY E DESIGNATION	Higher	277, 0.052, North
C78	LOT 40,TAXBLOCK 2269	55 BARTLETT STREET	NY E DESIGNATION	Higher	296, 0.056, North

MAPPED SITES SUMMARY

Target Property Address:
665 FLUSHING AVENUE
BROOKLYN, NY 11206

Click on Map ID to see full detail.

MAP ID	SITE NAME	ADDRESS	DATABASE ACRONYMS	RELATIVE ELEVATION	DIST (ft. & mi.) DIRECTION
B79	LOT 24,TAXBLOCK 2274	687 FLUSHING AVENUE	NY E DESIGNATION	Higher	297, 0.056, East
B80	687 FLUSHING AVENUE	687 FLUSHING AVENUE	NY VCP	Higher	297, 0.056, East
C81	LOT 14,TAXBLOCK 2269	GERRY STREET	NY E DESIGNATION	Higher	302, 0.057, NNW
C82	LOT 16,TAXBLOCK 2269	GERRY STREET	NY E DESIGNATION	Higher	311, 0.059, NNW
C83	LOT 39,TAXBLOCK 2269	57 BARTLETT STREET	NY E DESIGNATION	Higher	316, 0.060, NNE
C84	DRUM RUN	57 BARTLETT ST	NY Spills	Higher	316, 0.060, NNE
C85	PFIZER INC. SITE BAN	60-66 GERRY STREET	NY UST	Higher	325, 0.062, NW
C86	ARLINGTON PRESS-191	191 HARRISON AVE	RCRA-LQG, FINDS, ECHO	Higher	325, 0.062, NW
C87	58 GERRY ST LLC	58 GERRY ST	NY Spills	Higher	326, 0.062, NW
C88	LOT 17,TAXBLOCK 2269	74 GERRY STREET	NY E DESIGNATION	Higher	337, 0.064, NNW
E89	V4821	48 GERRY STREET	RCRA NonGen / NLR, NY MANIFEST	Lower	342, 0.065, NW
C90	LOT 18,TAXBLOCK 2269	76 GERRY STREET	NY E DESIGNATION	Higher	346, 0.066, NNW
C91	LOT 36,TAXBLOCK 2269	63 BARTLETT STREET	NY E DESIGNATION	Higher	358, 0.068, NNE
C92	LOT 19,TAXBLOCK 2269	82 GERRY STREET	NY E DESIGNATION	Higher	369, 0.070, North
C93	PFIZER INC. BROOKLYN	80 GERRY STREET	NY UST	Higher	376, 0.071, North
E94	MANHOLE 504	NW FLUSHING AVE/ BAR	NY Spills	Lower	381, 0.072, WSW
E95	VS 2097	FLUSHING AVE/BARTLET	NY Spills	Lower	381, 0.072, WSW
C96	LOT 35,TAXBLOCK 2269	65 BARTLETT STREET	NY E DESIGNATION	Higher	403, 0.076, NNE
E97	CON ED - MH 485	GERRY ST & HARRISON	RCRA NonGen / NLR, NY MANIFEST	Lower	404, 0.077, WNW
E98	UNDER GROUND TRANFOR	HARRISON AVE AND GER	NY Spills	Lower	404, 0.077, WNW
E99	DRUM RUN	GERRY ST & HARRISON	NY Spills	Lower	405, 0.077, WNW
E100	MANHOLE 1144	GERRY ST/HARRISON AV	NY Spills	Lower	405, 0.077, WNW
C101	VENT PIPE	63 GREY ROAD	NY Spills	Higher	405, 0.077, NNW
B102	CON EDISON TRANSFORM	34 WHIPPLE ST	RCRA NonGen / NLR	Higher	407, 0.077, ENE
B103	CON EDISON	34 WHIPPLE ST	NY MANIFEST	Higher	407, 0.077, ENE
C104	LOT 23,TAXBLOCK 2269	86 GERRY STREET	NY E DESIGNATION	Higher	412, 0.078, North
B105	WOODHULL LAUNDROMAT	698 FLUSHING AVE	EDR Hist Cleaner	Higher	424, 0.080, East
F106	PFIZER SITES B AND D	59-71 GERRY ST. AND	NY ENG CONTROLS, NY INST CONTROL, NY VCP	Higher	426, 0.081, NW
F107	SITE B PFIZER	59-71 GERRY STREET A	NY BROWNFIELDS	Higher	426, 0.081, NW
C108	LOT 24,TAXBLOCK 2269	88 GERRY STREET	NY E DESIGNATION	Higher	428, 0.081, North
B109	CON EDISON	701 FLUSHING AVE	NY MANIFEST	Higher	429, 0.081, East
B110	CON EDISON - SERVICE	701 FLUSHING AVE	RCRA-LQG	Higher	429, 0.081, East
G111	THROOP AVENUE / BART	THROOP AVENUE / BART	NY UST	Higher	434, 0.082, NE
G112	LOT 33,TAXBLOCK 2269	69 BARTLETT STREET	NY E DESIGNATION	Higher	434, 0.082, NNE
B113	LOT 16,TAXBLOCK 2274	134 THROOP AVENUE	NY E DESIGNATION	Higher	444, 0.084, East
G114	LOT 31,TAXBLOCK 2269	THROOP AVENUE	NY E DESIGNATION	Higher	445, 0.084, NNE
H115	CON EDISON - SERVICE	185 HOPKINS ST	RCRA-LQG	Higher	446, 0.084, ESE
H116	CON EDISON	185 HOPKINS ST	NY MANIFEST	Higher	446, 0.084, ESE
H117	CON EDISON - SERVICE	185 HOPKINS ST	NJ MANIFEST	Higher	446, 0.084, ESE

MAPPED SITES SUMMARY

Target Property Address:
665 FLUSHING AVENUE
BROOKLYN, NY 11206

Click on Map ID to see full detail.

MAP ID	SITE NAME	ADDRESS	DATABASE ACRONYMS	RELATIVE ELEVATION	DIST (ft. & mi.) DIRECTION
F118	PFIZER INC/GERRY ST	PFIZER INC/GERRY ST	NY LTANKS	Higher	452, 0.086, NNW
C119	EMPTY LOT	73-87 GERRY STREET	NY Spills	Higher	454, 0.086, NNW
C120	PFIZER INC BROOKLYN	73 GERRY ST	RCRA-VSQG, FINDS, ECHO, NY MANIFEST	Higher	454, 0.086, NNW
I121	LOT 25,TAXBLOCK 2269	90 GERRY STREET	NY E DESIGNATION	Higher	455, 0.086, North
I122	ON GROUND	90-92 GERRY STREET	NY Spills	Higher	455, 0.086, North
G123	ROADWAY	THROUGH P AVE/WHIPPLE	NY Spills	Higher	456, 0.086, ENE
C124	GERRY PROJECT	81-85 GERRY ST	RCRA NonGen / NLR	Higher	467, 0.088, NNW
C125	LOT 48,TAXBLOCK 2266	81 GERRY STREET	NY E DESIGNATION, NY MANIFEST	Higher	467, 0.088, NNW
G126	DRUM RUN	CORNER THROOP AVE AN	NY Spills	Higher	467, 0.088, NNE
I127	LOT 30,TAXBLOCK 2269	90 THROOP AVENUE	NY E DESIGNATION	Higher	470, 0.089, NNE
F128	LOT 47,TAXBLOCK 2266	83 GERRY STREET	NY E DESIGNATION	Higher	470, 0.089, NNW
F129	LOT 46,TAXBLOCK 2266	83 GERRY STREET	NY E DESIGNATION	Higher	470, 0.089, NNW
F130	LOT 49,TAXBLOCK 2266	GERRY STREET	NY E DESIGNATION	Higher	470, 0.089, NNW
G131	BROADWAY TRIANGLE	THROOP AVE / BARTLET	NY Spills	Higher	471, 0.089, NNE
G132	CLOSED-LACKOF RECENT	113 THROOP AVE	NY LTANKS	Higher	472, 0.089, ENE
G133	ALL SAINTS R C CHURC	115 THROOP AVE	NY UST, NY AST	Higher	474, 0.090, ENE
I134	LOT 29,TAXBLOCK 2269	88 THROOP AVENUE	NY E DESIGNATION	Higher	484, 0.092, NNE
F135	177 HARRISON AVENUE	177 HARRISON AVENUE	NY VCP	Lower	493, 0.093, NW
F136	BAIS RUCHEL HIGH SCH	177 HARRISON AVE	RCRA-LQG, NJ MANIFEST, NY MANIFEST	Lower	493, 0.093, NW
I137	LOT 28,TAXBLOCK 2269	THROOP AVENUE	NY E DESIGNATION	Higher	495, 0.094, North
F138	LOT 45,TAXBLOCK 2266	GERRY STREET	NY E DESIGNATION	Higher	497, 0.094, NNW
F139	LOT 40,TAXBLOCK 2266	91 GERRY STREET	NY E DESIGNATION	Higher	497, 0.094, NNW
G140	EMS BATT 57 @ WOODHU	131 THROOP AVENUE	NY AST	Higher	497, 0.094, ENE
G141	EMS BATT 57 @ WOODHU	131 THROOP AVENUE	NY UST	Higher	497, 0.094, ENE
G142	CON EDISON	131 THROOP AVE	RCRA NonGen / NLR, FINDS, ECHO	Higher	497, 0.094, ENE
G143	CON EDISON	131 THROOP AVE	NJ MANIFEST	Higher	497, 0.094, ENE
G144	CON EDISON	131 THROOP AVE	NY MANIFEST	Higher	497, 0.094, ENE
F145	LOT 41,TAXBLOCK 2266	GERRY STREET	NY E DESIGNATION	Higher	506, 0.096, NNW
F146	LOT 39,TAXBLOCK 2266	93 GERRY STREET	NY E DESIGNATION	Higher	508, 0.096, North
F147	LOT 1,TAXBLOCK 2266	HARRISON AVENUE	NY E DESIGNATION	Lower	509, 0.096, NW
I148	LOT 27,TAXBLOCK 2269	84 THROOP AVENUE	NY E DESIGNATION	Higher	511, 0.097, North
G149	CON EDISON	95 THROOP AVE	NJ MANIFEST	Higher	515, 0.098, NE
G150	CON EDISON	95 THROOP AVE	RCRA NonGen / NLR, FINDS, ECHO	Higher	515, 0.098, NE
F151	LOT 38,TAXBLOCK 2266	95 GERRY STREET	NY E DESIGNATION	Higher	520, 0.098, North
J152	NYC DEPT OF EDUCATIO	185 ELLERY ST	RCRA-SQG, NY MANIFEST	Higher	524, 0.099, SSE
K153	PFIZER (ORGANICS/SUC	CENTRAL PORTION OF P	NY VCP	Lower	530, 0.100, WSW
K154	32 GERRIS ST/JAKE'S	32 GERRIS ST	NY Spills	Lower	533, 0.101, West
I155	LOT 37,TAXBLOCK 2266	97 GERRY STREET	NY E DESIGNATION	Higher	533, 0.101, North
L156	MANHOLE 7898	THORNTON & THROOP AV	NY Spills	Higher	534, 0.101, East

MAPPED SITES SUMMARY

Target Property Address:
665 FLUSHING AVENUE
BROOKLYN, NY 11206

Click on Map ID to see full detail.

MAP ID	SITE NAME	ADDRESS	DATABASE ACRONYMS	RELATIVE ELEVATION	DIST (ft. & mi.) DIRECTION
H157	CON EDISON	THROOP AVE & FLUSHIN	NJ MANIFEST	Higher	538, 0.102, East
H158	CON EDISON	THROOP AVE & FLUSHIN	RCRA NonGen / NLR, FINDS, ECHO	Higher	538, 0.102, East
L159	MANHOLE #1000	THROOP AVE & FLUSHIN	NY Spills	Higher	540, 0.102, East
I160	LOT 36,TAXBLOCK 2266	99 GERRY STREET	NY E DESIGNATION	Higher	547, 0.104, North
I161	82 THROOP AVENUE	82 THROOP AVENUE	NY VCP	Higher	572, 0.108, North
I162	LOT 34,TAXBLOCK 2266	82 THROOP AVENUE	NY E DESIGNATION	Higher	572, 0.108, North
F163	CON EDISON SERVICE B	372 WALLABOUT ST	RCRA NonGen / NLR, NY MANIFEST	Lower	579, 0.110, NW
F164	LOT 9,TAXBLOCK 2266	366 WALLABOUT STREET	NY E DESIGNATION	Lower	580, 0.110, NW
F165	CON EDISON SERVICE B	366 WALLABOUT ST	RCRA NonGen / NLR, NY MANIFEST	Lower	580, 0.110, NW
F166	376-382 WALLABOUT ST	376-382 WALLABOUT ST	NY VCP	Lower	583, 0.110, NNW
F167	WALLABOUT BUILDINGS	376-382 WALLABOUT ST	RCRA NonGen / NLR, FINDS, ECHO, NY MANIFEST	Lower	583, 0.110, NNW
F168	LOT 14,TAXBLOCK 2266	376 WALLABOUT STREET	NY E DESIGNATION	Lower	583, 0.110, NNW
F169	LOT 15,TAXBLOCK 2266	378 WALLABOUT STREET	NY E DESIGNATION	Lower	587, 0.111, NNW
F170	CON EDISON MANHOLE:	378 WALLABOUT ST	RCRA NonGen / NLR, NY MANIFEST	Lower	587, 0.111, NNW
F171	LOT 16,TAXBLOCK 2266	380 WALLABOUT STREET	NY E DESIGNATION	Higher	592, 0.112, NNW
F172	LOT 17,TAXBLOCK 2266	382 WALLABOUT STREET	NY E DESIGNATION	Higher	598, 0.113, NNW
G173	CON EDISON	76 BARTLETT ST	NJ MANIFEST	Higher	600, 0.114, NE
G174	CON EDISON	76 BARTLETT ST	RCRA NonGen / NLR, FINDS, ECHO	Higher	600, 0.114, NE
G175	CON EDISON	76 BARTLETT ST	NY MANIFEST	Higher	600, 0.114, NE
F176	LOT 18,TAXBLOCK 2266	384 WALLABOUT STREET	NY E DESIGNATION	Higher	604, 0.114, NNW
F177	LOT 19,TAXBLOCK 2266	386 WALLABOUT STREET	NY E DESIGNATION	Higher	610, 0.116, NNW
F178	386 AND 388 WALLABOU	386 AND 388 WALLABOU	NY VCP	Higher	610, 0.116, NNW
H179	CON EDISON	164 THROOP AVE	RCRA NonGen / NLR, FINDS, ECHO	Higher	611, 0.116, ESE
H180	CON EDISON	164 THROOP AVE	NJ MANIFEST	Higher	611, 0.116, ESE
H181	CON EDISON	164 THROOP AVE	NY MANIFEST	Higher	611, 0.116, ESE
F182	LOT 20,TAXBLOCK 2266	388 WALLABOUT STREET	NY E DESIGNATION	Higher	617, 0.117, NNW
I183	CON EDISON - MANHOLE	78 THROOP AVE	NJ MANIFEST	Lower	622, 0.118, North
I184	78 THROOP AVE	78 THROOP AVE	NY VCP	Lower	622, 0.118, North
I185	78 THROOP AVE	78 THROOP AVENUE	NY UST	Lower	622, 0.118, North
I186	CON EDISON	78 THROOP AVE	NY MANIFEST	Lower	622, 0.118, North
I187	UNDERGROUND	78 THROOP AVE	NY Spills	Lower	622, 0.118, North
I188	CON EDISON - MANHOLE	78 THROOP AVE	RCRA-LQG	Lower	622, 0.118, North
F189	LOT 21,TAXBLOCK 2266	390 WALLABOUT STREET	NY E DESIGNATION	Higher	624, 0.118, NNW
F190	390 WALLABOUT STREET	390 WALLABOUT STREET	NY VCP	Higher	624, 0.118, NNW
M191	LOT 22,TAXBLOCK 2266	392 WALLABOUT STREET	NY E DESIGNATION	Higher	633, 0.120, NNW
L192	709-715 FLUSHING AVE	709-715 FLUSHING AVE	NY AST	Higher	633, 0.120, East
I193	LOT 31,TAXBLOCK 2266	76 THROOP AVENUE	NY E DESIGNATION	Lower	642, 0.122, North
M194	LOT 23,TAXBLOCK 2266	394 WALLABOUT STREET	NY E DESIGNATION	Higher	644, 0.122, NNW
H195	CON EDISON	168 THROOP AVE	RCRA NonGen / NLR	Higher	645, 0.122, ESE

MAPPED SITES SUMMARY

Target Property Address:
665 FLUSHING AVENUE
BROOKLYN, NY 11206

Click on Map ID to see full detail.

MAP ID	SITE NAME	ADDRESS	DATABASE ACRONYMS	RELATIVE ELEVATION	DIST (ft. & mi.) DIRECTION
H196	CON EDISON	168 THROOP AVE	RCRA NonGen / NLR, FINDS, ECHO	Higher	645, 0.122, ESE
H197	CON EDISON	168 THROOP AVE	NY MANIFEST	Higher	645, 0.122, ESE
H198	CON EDISON	168 THROOP AVE	NJ MANIFEST	Higher	645, 0.122, ESE
H199	CON EDISON	168 THROOP AVE	NJ MANIFEST	Higher	645, 0.122, ESE
M200	LOT 24,TAXBLOCK 2266	396 WALLABOUT STREET	NY E DESIGNATION	Lower	655, 0.124, NNW
N201	CON EDISON	HARRISSON & WALLABOU	RCRA NonGen / NLR, FINDS, ECHO	Lower	664, 0.126, NW
N202	CON EDISON SERVICE B	HARRISON AVE & WALLA	RCRA NonGen / NLR, NY MANIFEST	Lower	664, 0.126, NW
N203	CON EDISON	HARRISSON & WALLABOU	NJ MANIFEST	Lower	664, 0.126, NW
N204	CON EDISON	HARRISSON & WALLABOU	NY MANIFEST	Lower	664, 0.126, NW
M205	MAGIC AUTO REPAIR SH	398 WALLABOUT STREET	NY AST	Lower	666, 0.126, North
I206	THROOP BUILDINGS	72 THROOP AVE	NJ MANIFEST	Lower	682, 0.129, North
I207	CON EDISON	72-74 THROOP AVE & G	NY MANIFEST	Lower	682, 0.129, North
I208	CON EDISON	72-74 THROOP AVE & G	NJ MANIFEST	Lower	682, 0.129, North
I209	72 THROOP AVENUE	72 THROOP AVENUE	NY VCP	Lower	682, 0.129, North
I210	CON EDISON	72-74 THROOP AVE & G	RCRA NonGen / NLR, FINDS, ECHO	Lower	682, 0.129, North
I211	THROOP BUILDINGS	72 THROOP AVE	RCRA-LQG, NY MANIFEST	Lower	682, 0.129, North
I212	CON EDISON	72 THROOP AV	NY MANIFEST	Lower	682, 0.129, North
L213	EMS @ WOODHULL HOSPI	720 FLUSHING AVE	NY UST	Higher	693, 0.131, East
L214	CON EDISON	719 FLUSHING AVE	NY MANIFEST	Higher	702, 0.133, East
N215	PFIZER INC BROOKLYN	338 WALLABOUT ST	RCRA NonGen / NLR, FINDS, ECHO, NY MANIFEST	Lower	713, 0.135, WNW
O216	CON EDISON SERVICE B	125 GERRY ST	RCRA NonGen / NLR, FINDS, ECHO, NY MANIFEST	Lower	722, 0.137, NNE
M217	299-301 WALLABOUT ST	299-301 WALLABOUT ST	NY VCP	Lower	723, 0.137, NNW
P218	FORMER PFIZER SITE C	334 WALLABOUT STREET	NY BROWNFIELDS, NY E DESIGNATION	Lower	730, 0.138, WNW
M219	CON EDISON	295 WALLABOUT ST	NY MANIFEST	Lower	731, 0.138, NNW
Q220	CON EDISON - MANHOLE	662 BROADWAY	RCRA-LQG, NJ MANIFEST, NY MANIFEST	Higher	752, 0.142, NE
J221	CON EDISON	747 PARK AVE	RCRA NonGen / NLR, NJ MANIFEST, NY MANIFEST	Higher	758, 0.144, SSE
M222	LOT 38,TAXBLOCK 2250	307 WALLABOUT STREET	NY AST, NY E DESIGNATION	Lower	762, 0.144, NNW
R223	CON EDISON SERVICE B	204 ELLERY ST	RCRA NonGen / NLR, NY MANIFEST	Higher	765, 0.145, SE
P224	255 WALLABOUT ST/PFI	255 WALLABOUT STREET	NY LTANKS	Lower	767, 0.145, WNW
M225	VARTEX INSTRUMENT CO	311 WALLABOUT ST	RCRA NonGen / NLR, FINDS, ECHO, NY E DESIGNATION,...	Lower	774, 0.147, NNW
M226	311-313 WALLABOUT ST	311-313 WALLABOUT ST	NY VCP	Lower	774, 0.147, NNW
O227	CON EDISON	648 BROADWAY	RCRA NonGen / NLR, FINDS, ECHO	Higher	782, 0.148, NNE
O228	CON EDISON	648 BROADWAY	NY MANIFEST	Higher	782, 0.148, NNE
O229	CON EDISON	648 BROADWAY	NJ MANIFEST	Higher	782, 0.148, NNE
Q230	CON EDISON - MANHOLE	676 BROADWAY	NY MANIFEST	Higher	784, 0.148, NE
Q231	CON EDISON - MANHOLE	676 BROADWAY	RCRA-LQG	Higher	784, 0.148, NE
M232	CON EDISON - TRANSFO	WALLABOUT ST C 32W T	RCRA-LQG, NY MANIFEST	Lower	800, 0.152, North
R233	179 THROOP AVENUE	179 THROOP AVENUE	NY VCP	Higher	802, 0.152, SE
R234	WOODHULL REDEVELOPME	179 THROOP AVENUE	NY UST	Higher	802, 0.152, SE

MAPPED SITES SUMMARY

Target Property Address:
665 FLUSHING AVENUE
BROOKLYN, NY 11206

Click on Map ID to see full detail.

MAP ID	SITE NAME	ADDRESS	DATABASE ACRONYMS	RELATIVE ELEVATION	DIST (ft. & mi.) DIRECTION
S235	ENGINE COMPANY 230	701 PARK AVENUE	NY AST	Higher	821, 0.155, SSW
Q236	CON EDISON	BARTLETT ST & BROADW	NY MANIFEST	Higher	831, 0.157, NE
Q237	CON EDISON	BARTLETT ST & BROADW	RCRA NonGen / NLR	Higher	831, 0.157, NE
Q238	CON EDISON	BARTLETT ST & BROADW	NJ MANIFEST	Higher	831, 0.157, NE
T239	88 WALTON STREET	88 WALTON STREET	NY VCP	Lower	850, 0.161, NW
N240	HARRISON WALTON PROP	86-90 WALTON ST	RCRA NonGen / NLR, FINDS, ECHO	Lower	851, 0.161, NW
N241	HARRISON WALTON PROP	86-90 WALTON ST	NY MANIFEST	Lower	851, 0.161, NW
N242	160-163 HARRISON AVE	86-90 WALTON STREET	NY UST	Lower	851, 0.161, NW
O243	CON EDISON	BROADWAY & GERRY ST	NJ MANIFEST	Lower	854, 0.162, NNE
O244	CON EDISON	BROADWAY & GERRY ST	RCRA NonGen / NLR, FINDS, ECHO	Lower	854, 0.162, NNE
O245	CON EDISON	BROADWAY & GERRY ST	NY MANIFEST	Lower	854, 0.162, NNE
O246	CON EDISON	BROADWAY & GERRY ST	NJ MANIFEST	Lower	854, 0.162, NNE
O247	CON EDISON	BROADWAY & GERRY ST	NY MANIFEST	Lower	854, 0.162, NNE
O248	CON EDISON	BROADWAY & GERRY ST	RCRA NonGen / NLR	Lower	854, 0.162, NNE
T249	HOO CORP.	94 WALLTON STREET	NY UST	Lower	862, 0.163, NNW
O250	CON EDISON SERVICE B	622 BROADWAY	RCRA NonGen / NLR	Lower	866, 0.164, North
O251	CON EDISON	FRONT OF 622 BROADWA	NY MANIFEST	Lower	866, 0.164, North
O252	CON EDISON SERVICE B	622 BROADWAY	RCRA NonGen / NLR, FINDS	Lower	866, 0.164, North
O253	CON EDISON	622 BROADWAY	NY MANIFEST	Lower	866, 0.164, North
O254	CON EDISON	622 BROADWAY	NY MANIFEST	Lower	866, 0.164, North
S255	CON EDISON - MANHOLE	695 PARK AVE	NY MANIFEST	Higher	873, 0.165, SSW
S256	CON EDISON - MANHOLE	695 PARK AVE	RCRA-LQG	Higher	873, 0.165, SSW
O257	SOSA DIAGNOSTIC REPA	620 BROADWAY	NY AST	Lower	877, 0.166, North
P258	FORMER PFIZER SITE A	243-271 WALLABOUT ST	NY BROWNFIELDS	Lower	885, 0.168, WNW
R259	CON EDISON SERVICE B	756 PARK AVE	RCRA NonGen / NLR	Higher	886, 0.168, SSE
R260	CON EDISON	756 PARK AVE	NY MANIFEST	Higher	886, 0.168, SSE
U261	CON EDISON SERVICE B	45 THROOP AVE	RCRA NonGen / NLR, NY MANIFEST	Lower	908, 0.172, North
V262	V1821	2 GERRY STREET	RCRA NonGen / NLR, NY MANIFEST	Lower	915, 0.173, WSW
V263	V2107	2-48 GERRY	RCRA NonGen / NLR, NY MANIFEST	Lower	915, 0.173, WSW
U264	116 WALTON STREET	116 WALTON STREET	NY VCP	Lower	915, 0.173, NNW
V265	NYCTA	FLUSHING & UNION AVE	NY MANIFEST	Lower	925, 0.175, WSW
V266	MTA NYCT - FLUSHING	FLUSHING & UNION AVE	RCRA-VSQG, NJ MANIFEST	Lower	925, 0.175, WSW
V267	CON EDISON MANHOLE:	MARCY AVE & FLUSHING	RCRA NonGen / NLR, NY MANIFEST	Lower	925, 0.175, WSW
W268	CON EDISON	743 FLUSHING AVE SB7	NY MANIFEST	Higher	926, 0.175, East
W269	CON EDISON	743 FLUSHING AVE SB7	NJ MANIFEST	Higher	926, 0.175, East
W270	CON EDISON	743 FLUSHING AVE SB7	RCRA NonGen / NLR	Higher	926, 0.175, East
W271	CON EDISON	743 FLUSHING AVE SB7	RCRA NonGen / NLR, FINDS, ECHO	Higher	926, 0.175, East
W272	CON EDISON	743 FLUSHING AVE SB7	NY MANIFEST	Higher	926, 0.175, East
W273	CON EDISON	743 FLUSHING AVE SB7	NJ MANIFEST	Higher	926, 0.175, East

MAPPED SITES SUMMARY

Target Property Address:
665 FLUSHING AVENUE
BROOKLYN, NY 11206

Click on Map ID to see full detail.

MAP ID	SITE NAME	ADDRESS	DATABASE ACRONYMS	RELATIVE ELEVATION	DIST (ft. & mi.) DIRECTION
P274	TM2554	322 WALLABOUT STREET	RCRA NonGen / NLR	Lower	927, 0.176, West
T275	CON EDISON MANHOLE:	HARRISON AVE & WALTO	RCRA-VSQG, FINDS, ECHO	Higher	931, 0.176, NW
T276	CON EDISON MANHOLE:	WALTON ST & HARRISON	RCRA-VSQG, FINDS, ECHO	Higher	931, 0.176, NW
T277	I.S. 318 - BROOKLYN	101 WALTON STREET	NY AST	Higher	938, 0.178, NW
T278	NYC DEPT OF EDUCATIO	101 WALTON ST	RCRA NonGen / NLR, FINDS, ECHO, NY MANIFEST	Higher	938, 0.178, NW
U279	THROOP UNITS LLC	54 THROOP AVE	RCRA-LQG	Lower	939, 0.178, NNW
U280	LOT 28,TAXBLOCK 2250	54 THROOP AVENUE	NY E DESIGNATION, NY MANIFEST	Lower	939, 0.178, NNW
S281	CONSOLIDATED EDISON	685 PARK AVE	PA MANIFEST	Higher	940, 0.178, SSW
W282	CON EDISON	745 FLUSHING AVE	RCRA NonGen / NLR, FINDS, ECHO	Higher	946, 0.179, East
W283	CON EDISON	745 FLUSHING AVE	NY MANIFEST	Higher	946, 0.179, East
W284	CON EDISON	745 FLUSHING AVE	NJ MANIFEST	Higher	946, 0.179, East
W285	CON EDISON	FLUSHING & BROADWAY	NY MANIFEST	Higher	946, 0.179, East
S286	NYC DEPT OF EDUCATIO	700 PARK AVE	RCRA-SQG, NY MANIFEST	Higher	950, 0.180, SSW
S287	P.S. 297 - BROOKLYN	700 PARK AVENUE	NY AST	Higher	950, 0.180, SSW
U288	52-56 THROOP AVENUE	52-56 THROOP AVENUE	NY VCP	Lower	956, 0.181, NNW
U289	THROOP UNITS LLC	52 THROOP AVE	PA MANIFEST	Lower	956, 0.181, NNW
X290	CON EDISON - SERVICE	685 BROADWAY	RCRA-LQG	Higher	967, 0.183, NE
X291	CON EDISON	685 BROADWAY	NY MANIFEST	Higher	967, 0.183, NE
X292	CON EDISON	BROADWAY & DEBEVOISE	RCRA NonGen / NLR	Higher	974, 0.184, ENE
X293	CON EDISON	BROADWAY & DEBEVOISE	NJ MANIFEST	Higher	974, 0.184, ENE
X294	CON EDISON	BROADWAY & DEBEVOISE	RCRA NonGen / NLR, FINDS, ECHO	Higher	974, 0.184, ENE
W295	CON EDISON	720 BROADWAY	RCRA NonGen / NLR, FINDS, ECHO	Higher	977, 0.185, ENE
W296	CON EDISON	720 BROADWAY	NJ MANIFEST	Higher	977, 0.185, ENE
W297	CON EDISON	720 BROADWAY	NY MANIFEST	Higher	977, 0.185, ENE
W298	CON EDISON	FLUSHING & BROADWAY	NY MANIFEST	Higher	990, 0.188, East
W299	CON EDISON	749 FLUSHING AVE	NJ MANIFEST	Higher	990, 0.188, East
W300	CON EDISON	749 FLUSHING AVE	RCRA NonGen / NLR, FINDS, ECHO	Higher	990, 0.188, East
W301	CON EDISON	749 FLUSHING AVE	NY MANIFEST	Higher	990, 0.188, East
W302	CON EDISON	722 BROADWAY	NJ MANIFEST	Higher	998, 0.189, ENE
W303	CON ED	722 BROADWAY	NY MANIFEST	Higher	998, 0.189, ENE
W304	CON EDISON	722 BROADWAY	RCRA NonGen / NLR	Higher	998, 0.189, ENE
Q305	CON EDISON SERVICE B	12 MANHATTAN AVE	RCRA NonGen / NLR, FINDS, ECHO, NY MANIFEST	Higher	1007, 0.191, NE
W306	CON EDISON	FLUSHING AVE & BROAD	NY MANIFEST	Higher	1015, 0.192, East
Y307	CAS DEVELOPERS LLC	70 UNION AVE	RCRA-VSQG, NJ MANIFEST	Higher	1048, 0.198, WNW
Y308	HYDRO TECH	70 UNION AVENUE	NY Spills, NY MANIFEST	Higher	1048, 0.198, WNW
Y309	70 UNION AVENUE	70 UNION AVENUE	NY UST	Higher	1048, 0.198, WNW
W310	CON EDISON	755 FLUSHING	NY MANIFEST	Higher	1051, 0.199, East
Y311	WALTON APARTMENTS	63 WALTON STREET	NY UST	Higher	1076, 0.204, WNW
Z312	MTA NYCT - DEEP WELL	MARCY AVE & ELLERY S	RCRA-SQG, NJ MANIFEST, NY MANIFEST	Higher	1083, 0.205, SW

MAPPED SITES SUMMARY

Target Property Address:
665 FLUSHING AVENUE
BROOKLYN, NY 11206

Click on Map ID to see full detail.

MAP ID	SITE NAME	ADDRESS	DATABASE ACRONYMS	RELATIVE ELEVATION	DIST (ft. & mi.) DIRECTION
AA313	CON EDISON MANHOLE:	MARCY AVE & WALLABOU	RCRA NonGen / NLR, NY MANIFEST	Lower	1086, 0.206, West
Z314	NYCT/OSS/CPM - DEEP	MARCY SAVE & ELLERY	NY MANIFEST	Higher	1093, 0.207, SW
AA315	CON EDISON MANHOLE:	442 MARCY AVE	RCRA NonGen / NLR, NY MANIFEST	Lower	1094, 0.207, West
AA316	CON EDISON MANHOLE:	298 WALLABOUT AVE	RCRA NonGen / NLR, NY MANIFEST	Lower	1108, 0.210, West
U317	CON EDISON SERVICE B	147 WALTON ST	RCRA NonGen / NLR, NY MANIFEST	Lower	1113, 0.211, NNW
AB318	CON EDISON SERVICE B	55 WALTON ST	NJ MANIFEST	Higher	1124, 0.213, WNW
AB319	CON EDISON SERVICE B	55 WALTON ST	RCRA NonGen / NLR, FINDS, ECHO, NY MANIFEST	Higher	1124, 0.213, WNW
U320	SUSION DEVELOPORS LLC	594 BROADWAY	NY UST	Lower	1126, 0.213, North
U321	RICHARDS AUTO REPAIR	594 BROADWAY	RCRA NonGen / NLR, FINDS, ECHO	Lower	1126, 0.213, North
W322	CON EDISON	5 GRAHAM AVE	NY MANIFEST	Higher	1134, 0.215, East
W323	CON EDISON SERVICE B	5 GRAHAM AVE	RCRA NonGen / NLR, FINDS	Higher	1134, 0.215, East
W324	CON EDISON	BROADWAY & GRAHAM AV	NJ MANIFEST	Higher	1141, 0.216, East
W325	CON EDISON	BROADWAY & GRAHAM AV	RCRA NonGen / NLR	Higher	1141, 0.216, East
AC326	CON EDISON - MANHOLE	13 GRAHAM AVE	NY MANIFEST	Higher	1141, 0.216, ENE
AC327	CON EDISON - MANHOLE	13 GRAHAM AVE	RCRA-LQG	Higher	1141, 0.216, ENE
AD328	CON EDISON SERVICE B	32 VARET ST	RCRA NonGen / NLR, NY MANIFEST	Higher	1145, 0.217, NE
AB329	45 WALTON STREET	45 WALTON STREET	NY VCP	Lower	1164, 0.220, WNW
AE330	CON EDISON - MANHOLE	584 BROADWAY	RCRA-LQG, FINDS, ECHO, NY MANIFEST	Lower	1168, 0.221, NNW
AB331	ULTIMATE AUTO REPAIR	45 WALTON STREET	NY AST	Lower	1185, 0.224, WNW
AB332	43 WALTON STREET	43 WALTON STREET	NY VCP	Lower	1187, 0.225, WNW
AF333	CON EDISON	22-66 LEONARD ST	RCRA NonGen / NLR, FINDS, ECHO	Lower	1194, 0.226, North
AF334	CON EDISON	22-66 LEONARD ST	NJ MANIFEST	Lower	1194, 0.226, North
Y335	M.B.M. MFG.	70 LORIMER STREET	NY UST	Higher	1207, 0.229, WNW
X336	GRAYCO CORP.	29 COOK STREET	NY AST	Higher	1218, 0.231, NE
AG337	P.S. 59 - BROOKLYN K	211 THROOP AVENUE	NY AST	Higher	1224, 0.232, SE
AG338	NYC DEPT OF EDUCATIO	211 THROOP AVE	RCRA-SQG, NY MANIFEST	Higher	1224, 0.232, SE
AD339	CON EDISON	30 MANHATTAN AVE	NY MANIFEST	Higher	1224, 0.232, NNE
AD340	CON EDISON - VAULT S	30 MANHATTAN AVE	RCRA-LQG	Higher	1224, 0.232, NNE
AH341	CON EDISON	BROADWAY & FLUSHING	NY MANIFEST	Higher	1225, 0.232, East
AH342	CON EDISON	FLUSHING AVE & BROAD	RCRA NonGen / NLR, NJ MANIFEST, NY MANIFEST	Higher	1225, 0.232, East
AH343	MTA NYCT - FLUSHING	FLUSHING AVE & BROAD	RCRA NonGen / NLR, NY MANIFEST	Higher	1225, 0.232, East
AH344	CON EDISON	FLUSHING AVE & BROAD	RCRA NonGen / NLR	Higher	1225, 0.232, East
AH345	CONSOLIDATED EDISON	BROADWAY & FLUSHING	NY MANIFEST	Higher	1225, 0.232, East
AH346	CON EDISON	FLUSHING AVE AND BRO	NY MANIFEST	Higher	1225, 0.232, East
AI347	NYCT - BROADWAY-LORI	143 LORIMER ST	RCRA-SQG, NJ MANIFEST, NY MANIFEST	Higher	1236, 0.234, NW
AI348	CON EDISON - MANHOLE	133 HARRISON ST	RCRA-LQG	Higher	1236, 0.234, NW
AI349	CON EDISON - MANHOLE	133 HARRISON ST	NY MANIFEST	Higher	1236, 0.234, NW
AA350	CON EDISON	MARCY AVE & WALTON S	NJ MANIFEST	Lower	1243, 0.235, West
AA351	CON EDISON	MARCY AVE & WALTON S	RCRA NonGen / NLR	Lower	1243, 0.235, West

MAPPED SITES SUMMARY

Target Property Address:
665 FLUSHING AVENUE
BROOKLYN, NY 11206

Click on Map ID to see full detail.

MAP ID	SITE NAME	ADDRESS	DATABASE ACRONYMS	RELATIVE ELEVATION	DIST (ft. & mi.) DIRECTION
AA352	CON ED	MARCY AVE & WALTON S	NY MANIFEST	Lower	1243, 0.235, West
AB353	429 MARCY AVENUE	429 MARCY AVENUE	NY UST	Lower	1248, 0.236, WNW
AJ354	MTA NYCT - DEEP WELL	MARCY & PARK AVE	RCRA-SQG, NY MANIFEST	Higher	1249, 0.237, SW
AI355	151 LORIMER STREET	151 LORIMER STREET	NY VCP	Higher	1253, 0.237, NW
AI356	153 LORIMER STREET	153 LORIMER STREET	NY VCP	Higher	1255, 0.238, NW
AJ357	MTA NYCT - DEEP WELL	MARCY AVE BETW ELLER	RCRA-SQG	Higher	1255, 0.238, SW
AJ358	CONSOLIDATED EDISON	PARK AVE & MARCY AVE	NY MANIFEST	Higher	1255, 0.238, SW
AI359	165-169 LORIMER STRE	165-169 LORIMER STRE	NY UST	Higher	1269, 0.240, NNW
AH360	WOODHULL MEDICAL CEN	760 BROADWAY	PA MANIFEST	Higher	1270, 0.241, East
AH361	NYC-HH - WOODHULL HO	760 BROADWAY	NY Spills, NY AIRS, NY MANIFEST	Higher	1270, 0.241, East
AH362	NYC-HH - WOODHULL HO	760 BROADWAY	RCRA-SQG, NY UST, NY AST, ICIS, US AIRS, NJ...	Higher	1270, 0.241, East
AK363	169 LORIMER STREET	169 LORIMER STREET	NY VCP	Higher	1278, 0.242, NNW
AE364	CON EDISON - TM 1358	THROOP AVE & LORIMER	RCRA NonGen / NLR, NY MANIFEST	Lower	1281, 0.243, NNW
AD365	COOK STREET HOUSING	40 VARET STREET	NY UST	Higher	1282, 0.243, NE
AL366	CON EDISON	43 COOK ST	NY MANIFEST	Higher	1296, 0.245, ENE
AL367	CON EDISON	43 COOK ST	NY MANIFEST	Higher	1296, 0.245, ENE
AI368	CON EDISON - TRANSFO	HARRISON AVE & UNION	NJ MANIFEST	Higher	1300, 0.246, NW
AI369	CON EDISON - MANHOLE	UNION AVE HARRISON A	RCRA-LQG, NY MANIFEST	Higher	1300, 0.246, NW
AI370	CON EDISON - MANHOLE	UNION AVE HARRISON A	NJ MANIFEST	Higher	1300, 0.246, NW
AI371	CON ED	HARRISON AVE & UNION	NY MANIFEST	Higher	1300, 0.246, NW
AI372	CON EDISON - TRANSFO	HARRISON AVE & UNION	RCRA-LQG	Higher	1300, 0.246, NW
AB373	415-419 MARCY AVENUE	415-419 MARCY AVENUE	NY VCP	Lower	1317, 0.249, WNW
AD374	CON EDISON - MANHOLE	60 MOORE ST	RCRA-LQG, FINDS, ECHO, NY MANIFEST	Higher	1320, 0.250, NE
AL375	35 GRAHM AVE.	35 GRAHM AVE	NY LTANKS	Higher	1320, 0.250, NE
376	CONSTRUCTION SITE	420 MARCY AVE	NY LTANKS, NY Spills	Lower	1325, 0.251, West
AI377	100 UNION AVENUE RED	100 UNION AVENUE	NY BROWNFIELDS, NY E DESIGNATION	Higher	1338, 0.253, NW
AI378	100 UNION AVENUE	100 UNION AVENUE	NY VCP	Higher	1338, 0.253, NW
AB379	FORMER CHARLES PFIZE	407 MARCY AVENUE	NY BROWNFIELDS	Lower	1359, 0.257, WNW
AB380	FORMER CHARLES PFIZE	407 MARCY AVENUE	NY ENG CONTROLS, NY INST CONTROL, NY Spills	Lower	1359, 0.257, WNW
AK381	196 MIDDLETON STREET	196 MIDDLETON STREET	NY VCP	Higher	1408, 0.267, NNW
382	LINDSAY PARK HOUSING	54 BOERUM ST	NY LTANKS	Lower	1427, 0.270, North
383	CONSTRUCTION SITE	5 WALTON AVE	NY LTANKS	Lower	1460, 0.277, West
384	221 MIDDLETON STREET	221 MIDDLETON STREET	NY VCP	Higher	1564, 0.296, NNW
385	901 MYRTLE AVENUE	901 MYRTLE AVENUE	NY VCP	Higher	1603, 0.304, South
386	FORMER CASCADE LAUND	553 MARCY AVENUE	NY ENG CONTROLS, NY INST CONTROL, NY BROWNFIELDS	Higher	1698, 0.322, SSW
387	BUSHWICK -NYCHA	24 HUMBOLDT STREET	NY LTANKS, NY Spills	Higher	1709, 0.324, ENE
388	922 MYRTLE AVENUE	922 MYRTLE AVENUE	NY VCP	Higher	1741, 0.330, SSE
AM389	SLATTERY STOVE SITE	171 WALLBOUT ST	SEMS-ARCHIVE, RCRA NonGen / NLR, PRP, ICIS, FINDS,...	Lower	1752, 0.332, West
390	948 MYRTLE AVENUE	948 MYRTLE AVENUE	NY VCP	Higher	1768, 0.335, SSE

MAPPED SITES SUMMARY

Target Property Address:
665 FLUSHING AVENUE
BROOKLYN, NY 11206

Click on Map ID to see full detail.

MAP ID	SITE NAME	ADDRESS	DATABASE ACRONYMS	RELATIVE ELEVATION	DIST (ft. & mi.) DIRECTION
AM391	242 - 246 WALLABOUT	242 - 246 WALLABOUT	NY VCP	Lower	1777, 0.337, West
AN392	NOSTRAND AVE & FLUSH	NOSTRAND AVE & FLUSH	NY LTANKS	Lower	1854, 0.351, WSW
393	150 UNION AVENUE	150 UNION AVENUE	NY VCP	Higher	1858, 0.352, NNW
394	CONWAY/EMPTY BUILDIN	815 BROADWAY	NY LTANKS	Higher	1882, 0.356, East
AN395	535 FLUSHING AVENUE	535 FLUSHING AVENUE	NY VCP	Lower	1914, 0.363, West
396	BEDFORD AUTO SALES	984 MYRTLE AVE	NY SWF/LF	Higher	1981, 0.375, SE
AM397	260 LEE AVENUE	260 LEE AVENUE	NY VCP	Lower	1987, 0.376, West
AO398	BORDEN CHEMICAL	56 NOSTRAND AVE.	NY HSWDS	Higher	1988, 0.377, WSW
AO399	BORDEN CHEMICAL ADHE	56 NOSTRAND AVE	SEMS-ARCHIVE, RCRA NonGen / NLR, FINDS, ECHO	Higher	1988, 0.377, WSW
AN400	527 FLUSHING AVENUE	527 FLUSHING AVENUE	NY VCP	Lower	1993, 0.377, West
401	UNITED STATES ARMORY	355 MARCY AVENUE	NY LTANKS, NY Spills	Higher	2018, 0.382, WNW
AP402	802-806 MYRTLE AVENU	802-806 MYRTLE AVENU	NY VCP	Higher	2106, 0.399, SSW
403	30 WARSOFF PLACE/BKL	30 WARSOFF PLACE	NY LTANKS	Higher	2126, 0.403, WSW
AO404	MARCY HOUSES -NYCHA	603 PARK AVE	NY LTANKS	Higher	2143, 0.406, WSW
AO405	MARCY HOUSES -NYCHA	603 PARK AVE	NY LTANKS	Higher	2143, 0.406, WSW
406	74 VERNON AVENUE	74 VERNON AVENUE	NY VCP	Higher	2150, 0.407, SSW
AQ407	ENGINE CO. 216/LADD.	187 UNION AVENUE	NY LTANKS, NY Spills	Higher	2161, 0.409, NNW
408	COMMERCIAL BUILDING	544 PARK AVE	NY LTANKS	Higher	2178, 0.412, SW
409	BROOKLYN NORTH 03/03	306 RUTLEDGE STREET	NY LTANKS, NY Spills	Higher	2199, 0.416, NW
410	CLOSED-LACKOF RECENT	204 WALLABOUT ST	NY LTANKS	Lower	2208, 0.418, West
411	GONZALEZ RESIDENCE	29 BEAVER ST	NY LTANKS	Higher	2212, 0.419, East
AR412	COOPER TANK & WELDIN	222-26 SIEGAL AVE	NY SWF/LF	Higher	2217, 0.420, NE
413	148 TOMPKINS AVE	148 TOMPKINS AVE	NY LTANKS	Higher	2248, 0.426, South
414	CON ED	130 MOORE ST	NY LTANKS, NY MANIFEST	Higher	2249, 0.426, ENE
AQ415	JOHNSON AVE. & BROAD	JOHNSON AVE AND BROA	NY LTANKS	Higher	2252, 0.427, NNW
AR416	BORINQUEN PLAZA	110 HUMBOLDT STREET	NY LTANKS, NY UST	Higher	2274, 0.431, NE
AP417	35-A VERNON BLVD.	35-A VERNON BLVD	NY LTANKS	Higher	2333, 0.442, SSW
418	159 BOERUM STREET	159 BOERUM STREET	NY BROWNFIELDS	Higher	2344, 0.444, NNE
AS419	BORINQUEN PLAZA	120 HUMBOLDT STREET	NY LTANKS, NY UST	Higher	2364, 0.448, NE
AR420	CON EDISON	155 SIEGEL ST	NY LTANKS, NY MANIFEST	Higher	2365, 0.448, NE
AT421	FORMER TECHTRONICS S	480 FLUSHING AVENUE	NY SHWS, NY BROWNFIELDS	Higher	2410, 0.456, WSW
AS422	CONSOLIDATED EDISON	FRONT OF 130 HUMBOLD	NY LTANKS, NY Spills, NY MANIFEST	Higher	2421, 0.459, NE
AT423	FORMER TECHTRONICS E	8 WALWORTH STREET	NY SHWS	Higher	2434, 0.461, WSW
AT424	TOLDOS YEHUDAH LLC	8 WALWORTH ST	CORRACTS, RCRA-LQG, NY BROWNFIELDS, NY MANIFEST	Higher	2434, 0.461, WSW
425	TOP HAT CLEANERS	152 GRAHAM AVE	RCRA-VSQG, NY SHWS, ICIS, US AIRS, NY MANIFEST	Higher	2487, 0.471, NNE
426	SUMNER HOUSES -NYCHA	10 LEWIS AVE	NY LTANKS, NY Spills	Higher	2491, 0.472, ESE
427	SUMNER	303 VERNON AVENUE	NY LTANKS, NY Spills	Higher	2529, 0.479, SE
AU428	209 UNION AVENUE	209 UNION AVE - 90TH	NY LTANKS	Higher	2540, 0.481, NNW
AU429	90 PRECINCT NYPD -DD	209 UNION AVENUE	NY LTANKS, NY Spills	Higher	2540, 0.481, NNW

MAPPED SITES SUMMARY

Target Property Address:
665 FLUSHING AVENUE
BROOKLYN, NY 11206

Click on Map ID to see full detail.

MAP ID	SITE NAME	ADDRESS	DATABASE ACRONYMS	RELATIVE ELEVATION	DIST (ft. & mi.) DIRECTION
430	BORINQUEN HOUSES	330 BUSHWICK AVENUE	NY LTANKS, NY UST, NY Spills	Higher	2542, 0.481, NE
AT431	11 SPENCER STREET	11 SPENCER STREET	NY BROWNFIELDS, NY Spills, NY MANIFEST	Higher	2546, 0.482, WSW
AT432	SPENCER STREET GW	INTERSECTION OF SPEN	NY SHWS	Lower	2604, 0.493, West
AV433	K - SKILLMAN ST. STA	7 SKILLMAN STREET	NY SHWS, NY BROWNFIELDS	Higher	3084, 0.584, WSW
AV434	SKILLMAN STATION	SKILLMAN ST. FLUSHIN	EDR MGP	Higher	3103, 0.588, WSW
435	NASSAU GAS	SKILLMAN AVE	EDR MGP	Higher	3129, 0.593, WSW
436	KOLLMORGAN OPTICAL		FUDS	Higher	3405, 0.645, West
437	RUTLEDGE STATION	RUTLEDGE ST. WYTHE A	EDR MGP	Higher	3909, 0.740, West
438	2 INGRAHAM STREET	2 INGRAHAM ST	NY SHWS, NY VCP, NY BROWNFIELDS	Higher	4217, 0.799, ENE
439	KEAP ST. STATION	KEAP ST. WYTHE AVE.	EDR MGP	Higher	4460, 0.845, West
440	SCHOLES ST. STATION	SCHOLES ST 7 BOGART	EDR MGP	Higher	4645, 0.880, NE
441	MERG LINOTYPE CO		FUDS	Higher	5164, 0.978, WSW

EXECUTIVE SUMMARY

TARGET PROPERTY SEARCH RESULTS

The target property was identified in the following records. For more information on this property see page 8 of the attached EDR Radius Map report:

Site	Database(s)	EPA ID
LOT 52,TAXBLOCK 2272 665 FLUSHING AVENUE BROOKLYN, NY 11206	NY E DESIGNATION	N/A
LOT 51,TAXBLOCK 2272 665 FLUSHING AVENUE BROOKLYN, NY 11206	NY E DESIGNATION	N/A

DATABASES WITH NO MAPPED SITES

No mapped sites were found in EDR's search of available ("reasonably ascertainable ") government records either on the target property or within the search radius around the target property for the following databases:

STANDARD ENVIRONMENTAL RECORDS

Federal NPL site list

NPL..... National Priority List
Proposed NPL..... Proposed National Priority List Sites
NPL LIENS..... Federal Superfund Liens

Federal Delisted NPL site list

Delisted NPL..... National Priority List Deletions

Federal CERCLIS list

FEDERAL FACILITY..... Federal Facility Site Information listing
SEMS..... Superfund Enterprise Management System

Federal RCRA non-CORRACTS TSD facilities list

RCRA-TSDF..... RCRA - Treatment, Storage and Disposal

Federal institutional controls / engineering controls registries

LUCIS..... Land Use Control Information System
US ENG CONTROLS..... Engineering Controls Sites List
US INST CONTROL..... Sites with Institutional Controls

Federal ERNS list

ERNS..... Emergency Response Notification System

EXECUTIVE SUMMARY

State and tribal leaking storage tank lists

INDIAN LUST..... Leaking Underground Storage Tanks on Indian Land
NY HIST LTANKS..... Listing of Leaking Storage Tanks

State and tribal registered storage tank lists

FEMA UST..... Underground Storage Tank Listing
NY CBS UST..... Chemical Bulk Storage Database
NY MOSF UST..... Major Oil Storage Facilities Database
NY MOSF..... Major Oil Storage Facility Site Listing
NY MOSF AST..... Major Oil Storage Facilities Database
INDIAN UST..... Underground Storage Tanks on Indian Land
NY TANKS..... Storage Tank Facility Listing

State and tribal institutional control / engineering control registries

NY RES DECL..... Restrictive Declarations Listing

State and tribal voluntary cleanup sites

INDIAN VCP..... Voluntary Cleanup Priority Listing

State and tribal Brownfields sites

NY ERP..... Environmental Restoration Program Listing

ADDITIONAL ENVIRONMENTAL RECORDS

Local Brownfield lists

US BROWNFIELDS..... A Listing of Brownfields Sites

Local Lists of Landfill / Solid Waste Disposal Sites

NY SWTIRE..... Registered Waste Tire Storage & Facility List
NY SWRCY..... Registered Recycling Facility List
INDIAN ODI..... Report on the Status of Open Dumps on Indian Lands
ODI..... Open Dump Inventory
DEBRIS REGION 9..... Torres Martinez Reservation Illegal Dump Site Locations
IHS OPEN DUMPS..... Open Dumps on Indian Land

Local Lists of Hazardous waste / Contaminated Sites

US HIST CDL..... Delisted National Clandestine Laboratory Register
NY DEL SHWS..... Delisted Registry Sites
US CDL..... National Clandestine Laboratory Register
NY PFAS..... PFAS Contamination Site Location Listing

Local Lists of Registered Storage Tanks

NY HIST UST..... Historical Petroleum Bulk Storage Database
NY HIST AST..... Historical Petroleum Bulk Storage Database

EXECUTIVE SUMMARY

Local Land Records

NY LIENS..... Spill Liens Information
LIENS 2..... CERCLA Lien Information

Records of Emergency Release Reports

HMIRS..... Hazardous Materials Information Reporting System
NY Hist Spills..... SPILLS Database
NY SPILLS 90..... SPILLS 90 data from FirstSearch
NY SPILLS 80..... SPILLS 80 data from FirstSearch

Other Ascertainable Records

DOD..... Department of Defense Sites
SCRD DRYCLEANERS..... State Coalition for Remediation of Drycleaners Listing
US FIN ASSUR..... Financial Assurance Information
EPA WATCH LIST..... EPA WATCH LIST
2020 COR ACTION..... 2020 Corrective Action Program List
TSCA..... Toxic Substances Control Act
TRIS..... Toxic Chemical Release Inventory System
SSTS..... Section 7 Tracking Systems
ROD..... Records Of Decision
RMP..... Risk Management Plans
PADS..... PCB Activity Database System
FTTS..... FIFRA/ TSCA Tracking System - FIFRA (Federal Insecticide, Fungicide, & Rodenticide Act)/TSCA (Toxic Substances Control Act)
MLTS..... Material Licensing Tracking System
COAL ASH DOE..... Steam-Electric Plant Operation Data
COAL ASH EPA..... Coal Combustion Residues Surface Impoundments List
PCB TRANSFORMER..... PCB Transformer Registration Database
RADINFO..... Radiation Information Database
HIST FTTS..... FIFRA/TSCA Tracking System Administrative Case Listing
DOT OPS..... Incident and Accident Data
CONSENT..... Superfund (CERCLA) Consent Decrees
INDIAN RESERV..... Indian Reservations
FUSRAP..... Formerly Utilized Sites Remedial Action Program
UMTRA..... Uranium Mill Tailings Sites
LEAD SMELTERS..... Lead Smelter Sites
US MINES..... Mines Master Index File
ABANDONED MINES..... Abandoned Mines
DOCKET HWC..... Hazardous Waste Compliance Docket Listing
UXO..... Unexploded Ordnance Sites
FUELS PROGRAM..... EPA Fuels Program Registered Listing
NY COAL ASH..... Coal Ash Disposal Site Listing
NY Financial Assurance..... Financial Assurance Information Listing
NY SPDES..... State Pollutant Discharge Elimination System
NY VAPOR REOPENED..... Vapor Intrusion Legacy Site List
NY UIC..... Underground Injection Control Wells
NY COOLING TOWERS..... Registered Cooling Towers

EDR RECOVERED GOVERNMENT ARCHIVES

Exclusive Recovered Govt. Archives

NY RGA HWS..... Recovered Government Archive State Hazardous Waste Facilities List

EXECUTIVE SUMMARY

NY RGA LF..... Recovered Government Archive Solid Waste Facilities List

SURROUNDING SITES: SEARCH RESULTS

Surrounding sites were identified in the following databases.

Elevations have been determined from the USGS Digital Elevation Model and should be evaluated on a relative (not an absolute) basis. Relative elevation information between sites of close proximity should be field verified. Sites with an elevation equal to or higher than the target property have been differentiated below from sites with an elevation lower than the target property.

Page numbers and map identification numbers refer to the EDR Radius Map report where detailed data on individual sites can be reviewed.

Sites listed in ***bold italics*** are in multiple databases.

Unmappable (orphan) sites are not considered in the foregoing analysis.

STANDARD ENVIRONMENTAL RECORDS

Federal CERCLIS NFRAP site list

SEMS-ARCHIVE: SEMS-ARCHIVE (Superfund Enterprise Management System Archive) tracks sites that have no further interest under the Federal Superfund Program based on available information. The list was formerly known as the CERCLIS-NFRAP, renamed to SEMS ARCHIVE by the EPA in 2015. EPA may perform a minimal level of assessment work at a site while it is archived if site conditions change and/or new information becomes available. Archived sites have been removed and archived from the inventory of SEMS sites. Archived status indicates that, to the best of EPA's knowledge, assessment at a site has been completed and that EPA has determined no further steps will be taken to list the site on the National Priorities List (NPL), unless information indicates this decision was not appropriate or other considerations require a recommendation for listing at a later time. The decision does not necessarily mean that there is no hazard associated with a given site; it only means that, based upon available information, the location is not judged to be potential NPL site.

A review of the SEMS-ARCHIVE list, as provided by EDR, and dated 07/19/2019 has revealed that there are 2 SEMS-ARCHIVE sites within approximately 0.5 miles of the target property.

<u>Equal/Higher Elevation</u>	<u>Address</u>	<u>Direction / Distance</u>	<u>Map ID</u>	<u>Page</u>
<i>BORDEN CHEMICAL ADHE</i> Site ID: 0201493 EPA Id: NYD012497335	<i>56 NOSTRAND AVE</i>	<i>WSW 1/4 - 1/2 (0.377 mi.)</i>	<i>AO399</i>	<i>1107</i>
<u>Lower Elevation</u>	<u>Address</u>	<u>Direction / Distance</u>	<u>Map ID</u>	<u>Page</u>
<i>SLATTERY STOVE SITE</i> Site ID: 0203594 EPA Id: NYD001288349	<i>171 WALLBOUT ST</i>	<i>W 1/4 - 1/2 (0.332 mi.)</i>	<i>AM389</i>	<i>1092</i>

Federal RCRA CORRACTS facilities list

CORRACTS: CORRACTS is a list of handlers with RCRA Corrective Action Activity. This report shows which nationally-defined corrective action core events have occurred for every handler that has had corrective action activity.

A review of the CORRACTS list, as provided by EDR, and dated 03/25/2019 has revealed that there are 2

EXECUTIVE SUMMARY

CORRACTS sites within approximately 1 mile of the target property.

<u>Equal/Higher Elevation</u>	<u>Address</u>	<u>Direction / Distance</u>	<u>Map ID</u>	<u>Page</u>
TOLDOS YEHUDAH LLC EPA ID:: NYD000824334	8 WALWORTH ST	WSW 1/4 - 1/2 (0.461 mi.)	AT424	1181
<u>Lower Elevation</u>	<u>Address</u>	<u>Direction / Distance</u>	<u>Map ID</u>	<u>Page</u>
PFIZER INC EPA ID:: NYD001374214	11 BARTLETT ST	W 0 - 1/8 (0.037 mi.)	A54	114

Federal RCRA generators list

RCRA-LQG: RCRAInfo is EPA's comprehensive information system, providing access to data supporting the Resource Conservation and Recovery Act (RCRA) of 1976 and the Hazardous and Solid Waste Amendments (HSWA) of 1984. The database includes selective information on sites which generate, transport, store, treat and/or dispose of hazardous waste as defined by the Resource Conservation and Recovery Act (RCRA). Large quantity generators (LQGs) generate over 1,000 kilograms (kg) of hazardous waste, or over 1 kg of acutely hazardous waste per month.

A review of the RCRA-LQG list, as provided by EDR, and dated 03/25/2019 has revealed that there are 23 RCRA-LQG sites within approximately 0.25 miles of the target property.

<u>Equal/Higher Elevation</u>	<u>Address</u>	<u>Direction / Distance</u>	<u>Map ID</u>	<u>Page</u>
ARLINGTON PRESS-191 EPA ID:: NYD001513779	191 HARRISON AVE	NW 0 - 1/8 (0.062 mi.)	C86	261
CON EDISON - SERVICE EPA ID:: NYP005021290	701 FLUSHING AVE	E 0 - 1/8 (0.081 mi.)	B110	357
CON EDISON - SERVICE EPA ID:: NYP004733754	185 HOPKINS ST	ESE 0 - 1/8 (0.084 mi.)	H115	364
CON EDISON - MANHOLE EPA ID:: NYP004184289	662 BROADWAY	NE 1/8 - 1/4 (0.142 mi.)	Q220	542
CON EDISON - MANHOLE EPA ID:: NYP005094628	676 BROADWAY	NE 1/8 - 1/4 (0.148 mi.)	Q231	565
CON EDISON - MANHOLE EPA ID:: NYP005079742	695 PARK AVE	SSW 1/8 - 1/4 (0.165 mi.)	S256	604
CON EDISON - SERVICE EPA ID:: NYP004730065	685 BROADWAY	NE 1/8 - 1/4 (0.183 mi.)	X290	669
CON EDISON - MANHOLE EPA ID:: NYP005093158	13 GRAHAM AVE	ENE 1/8 - 1/4 (0.216 mi.)	AC327	754
CON EDISON - VAULT S EPA ID:: NYP005087006	30 MANHATTAN AVE	NNE 1/8 - 1/4 (0.232 mi.)	AD340	778
CON EDISON - MANHOLE EPA ID:: NYP005064977	133 HARRISON ST	NW 1/8 - 1/4 (0.234 mi.)	AI348	797
CON EDISON - MANHOLE EPA ID:: NYP004184263	UNION AVE HARRISON A	NW 1/8 - 1/4 (0.246 mi.)	AI369	967
CON EDISON - TRANSFO EPA ID:: NYP004875098	HARRISON AVE & UNION	NW 1/8 - 1/4 (0.246 mi.)	AI372	972
CON EDISON - MANHOLE	60 MOORE ST	NE 1/8 - 1/4 (0.250 mi.)	AD374	975

EXECUTIVE SUMMARY

EPA ID:: NYP004308326

<u>Lower Elevation</u>	<u>Address</u>	<u>Direction / Distance</u>	<u>Map ID</u>	<u>Page</u>
TULIP GROVE HOMES EPA ID:: NYR000203539	661 FLUSHING AVENUE	WSW 0 - 1/8 (0.002 mi.)	A8	13
CON EDISON - VAULT 1 EPA ID:: NYP005131800	2 TOMPKINS AVE	SW 0 - 1/8 (0.028 mi.)	A33	64
PFIZER INC EPA ID:: NYD001374214	11 BARTLETT ST	W 0 - 1/8 (0.037 mi.)	A54	114
ACP BK I LLC - 630 F EPA ID:: NYD986936904	630 FLUSHING AVE	WSW 0 - 1/8 (0.046 mi.)	E64	138
BAIS RUCHEL HIGH SCH EPA ID:: NYR000183780	177 HARRISON AVE	NW 0 - 1/8 (0.093 mi.)	F136	394
CON EDISON - MANHOLE EPA ID:: NYP004720009	78 THROOP AVE	N 0 - 1/8 (0.118 mi.)	I188	474
THROOP BUILDINGS EPA ID:: NYR000197897	72 THROOP AVE	N 1/8 - 1/4 (0.129 mi.)	I211	522
CON EDISON - TRANSFO EPA ID:: NYP004399176	WALLABOUT ST C 32W T	N 1/8 - 1/4 (0.152 mi.)	M232	567
THROOP UNITS LLC EPA ID:: NYR000231548	54 THROOP AVE	NNW 1/8 - 1/4 (0.178 mi.)	U279	648
CON EDISON - MANHOLE EPA ID:: NYP004306957	584 BROADWAY	NNW 1/8 - 1/4 (0.221 mi.)	AE330	758

RCRA-SQG: RCRAInfo is EPA's comprehensive information system, providing access to data supporting the Resource Conservation and Recovery Act (RCRA) of 1976 and the Hazardous and Solid Waste Amendments (HSWA) of 1984. The database includes selective information on sites which generate, transport, store, treat and/or dispose of hazardous waste as defined by the Resource Conservation and Recovery Act (RCRA). Small quantity generators (SQGs) generate between 100 kg and 1,000 kg of hazardous waste per month.

A review of the RCRA-SQG list, as provided by EDR, and dated 03/25/2019 has revealed that there are 9 RCRA-SQG sites within approximately 0.25 miles of the target property.

<u>Equal/Higher Elevation</u>	<u>Address</u>	<u>Direction / Distance</u>	<u>Map ID</u>	<u>Page</u>
NYC DEPT OF EDUCATIO EPA ID:: NYR000011163	185 ELLERY ST	SSE 0 - 1/8 (0.099 mi.)	J152	429
NYC DEPT OF EDUCATIO EPA ID:: NYR000199927	700 PARK AVE	SSW 1/8 - 1/4 (0.180 mi.)	S286	658
MTA NYCT - DEEP WELL EPA ID:: NYR000155317	MARCY AVE & ELLERY S	SW 1/8 - 1/4 (0.205 mi.)	Z312	720
NYC DEPT OF EDUCATIO EPA ID:: NYR000011106	211 THROOP AVE	SE 1/8 - 1/4 (0.232 mi.)	AG338	774
NYCT - BROADWAY-LORI EPA ID:: NYR000156547	143 LORIMER ST	NW 1/8 - 1/4 (0.234 mi.)	AI347	793
MTA NYCT - DEEP WELL EPA ID:: NYR000155325	MARCY & PARK AVE	SW 1/8 - 1/4 (0.237 mi.)	AJ354	807
MTA NYCT - DEEP WELL	MARCY AVE BETW ELLER	SW 1/8 - 1/4 (0.238 mi.)	AJ357	813

EXECUTIVE SUMMARY

EPA ID:: NYR000157453

NYC-HH - WOODHULL HO

EPA ID:: NYD981560972

760 BROADWAY

E 1/8 - 1/4 (0.241 mi.)

AH362

871

Lower Elevation

Address

Direction / Distance

Map ID

Page

BP WEST COAST PRODUC

EPA ID:: NYR000198119

655 FLUSHING AVE

WSW 0 - 1/8 (0.030 mi.)

A41

77

RCRA-VSQQ: RCRAInfo is EPA's comprehensive information system, providing access to data supporting the Resource Conservation and Recovery Act (RCRA) of 1976 and the Hazardous and Solid Waste Amendments (HSWA) of 1984. The database includes selective information on sites which generate, transport, store, treat and/or dispose of hazardous waste as defined by the Resource Conservation and Recovery Act (RCRA). Very small quantity generators (VSQGs) generate less than 100 kg of hazardous waste, or less than 1 kg of acutely hazardous waste per month.

A review of the RCRA-VSQQ list, as provided by EDR, and dated 03/25/2019 has revealed that there are 5 RCRA-VSQQ sites within approximately 0.25 miles of the target property.

Equal/Higher Elevation

Address

Direction / Distance

Map ID

Page

PFIZER INC BROOKLYN

EPA ID:: NYR000016048

73 GERRY ST

NNW 0 - 1/8 (0.086 mi.)

C120

372

CON EDISON MANHOLE:

EPA ID:: NYP004306916

HARRISON AVE & WALTO

NW 1/8 - 1/4 (0.176 mi.)

T275

637

CON EDISON MANHOLE:

EPA ID:: NYP004306924

WALTON ST & HARRISON

NW 1/8 - 1/4 (0.176 mi.)

T276

639

CAS DEVELOPERS LLC

EPA ID:: NYR000146126

70 UNION AVE

WNW 1/8 - 1/4 (0.198 mi.)

Y307

692

Lower Elevation

Address

Direction / Distance

Map ID

Page

MTA NYCT - FLUSHING

EPA ID:: NYR000043455

FLUSHING & UNION AVE

WSW 1/8 - 1/4 (0.175 mi.)

V266

621

State- and tribal - equivalent CERCLIS

NY SHWS: The State Hazardous Waste Sites records are the states' equivalent to CERCLIS. These sites may or may not already be listed on the federal CERCLIS list. Priority sites planned for cleanup using state funds (state equivalent of Superfund) are identified along with sites where cleanup will be paid for by potentially responsible parties. The data come from the Department of Environmental Conservation's Inactive Hazardous waste Disposal Sites in New York State.

A review of the NY SHWS list, as provided by EDR, and dated 05/13/2019 has revealed that there are 6 NY SHWS sites within approximately 1 mile of the target property.

Equal/Higher Elevation

Address

Direction / Distance

Map ID

Page

FORMER TECHTRONICS S

Site Code: 548235

480 FLUSHING AVENUE

WSW 1/4 - 1/2 (0.456 mi.)

AT421

1170

FORMER TECHTRONICS E

8 WALWORTH STREET

WSW 1/4 - 1/2 (0.461 mi.)

AT423

1180

EXECUTIVE SUMMARY

Site Code: 529340				
TOP HAT CLEANERS	152 GRAHAM AVE	NNE 1/4 - 1/2 (0.471 mi.)	425	1195
Site Code: 504341				
K - SKILLMAN ST. STA	7 SKILLMAN STREET	WSW 1/2 - 1 (0.584 mi.)	AV433	1234
Site Code: 379003				
2 INGRAHAM STREET	2 INGRAHAM ST	ENE 1/2 - 1 (0.799 mi.)	438	1241
Site Code: 57074				

<u>Lower Elevation</u>	<u>Address</u>	<u>Direction / Distance</u>	<u>Map ID</u>	<u>Page</u>
SPENCER STREET GW Site Code: 537811	INTERSECTION OF SPEN	W 1/4 - 1/2 (0.493 mi.)	AT432	1233

State and tribal landfill and/or solid waste disposal site lists

NY SWF/LF: The Solid Waste Facilities/Landfill Sites records typically contain an inventory of solid waste disposal facilities or landfills in a particular state. The data come from the list.

A review of the NY SWF/LF list, as provided by EDR, and dated 07/02/2019 has revealed that there are 2 NY SWF/LF sites within approximately 0.5 miles of the target property.

<u>Equal/Higher Elevation</u>	<u>Address</u>	<u>Direction / Distance</u>	<u>Map ID</u>	<u>Page</u>
BEDFORD AUTO SALES	984 MYRTLE AVE	SE 1/4 - 1/2 (0.375 mi.)	396	1104
COOPER TANK & WELDING	222-26 SIEGAL AVE	NE 1/4 - 1/2 (0.420 mi.)	AR412	1148

State and tribal leaking storage tank lists

NY LTANKS: Leaking Storage Tank Incident Reports. These records contain an inventory of reported leaking storage tank incidents reported from 4/1/86 through the most recent update. They can be either leaking underground storage tanks or leaking aboveground storage tanks. The causes of the incidents are tank test failures, tank failures or tank overfills

A review of the NY LTANKS list, as provided by EDR, and dated 08/12/2019 has revealed that there are 33 NY LTANKS sites within approximately 0.5 miles of the target property.

<u>Equal/Higher Elevation</u>	<u>Address</u>	<u>Direction / Distance</u>	<u>Map ID</u>	<u>Page</u>
PFIZER INC/GERRY ST Spill Number/Closed Date: 9203348 / 1992-06-22 Site ID: 204940 Spill Date: 1992-06-19	PFIZER INC/GERRY ST	NNW 0 - 1/8 (0.086 mi.)	F118	369
CLOSED-LACKOF RECENT Spill Number/Closed Date: 8707623 / 2003-03-04 Site ID: 102990 Spill Date: 1987-12-05	113 THROOP AVE	ENE 0 - 1/8 (0.089 mi.)	G132	386
35 GRAHM AVE. Spill Number/Closed Date: 9302281 / 1993-05-19 Site ID: 68726	35 GRAHM AVE	NE 1/8 - 1/4 (0.250 mi.)	AL375	978

EXECUTIVE SUMMARY

Spill Date: 1993-05-19				
BUSHWICK -NYCHA	24 HUMBOLDT STREET	ENE 1/4 - 1/2 (0.324 mi.)	387	1081
Spill Number/Closed Date: 9505310 / 2005-11-02				
Site ID: 315418				
Spill Date: 1995-07-31				
CONWAY/EMPTY BUILDIN	815 BROADWAY	E 1/4 - 1/2 (0.356 mi.)	394	1102
Spill Number/Closed Date: 1215990 / 2015-01-20				
Site ID: 479335				
Spill Date: 2013-03-01				
UNITED STATES ARMORY	355 MARCY AVENUE	WNW 1/4 - 1/2 (0.382 mi.)	401	1112
Spill Number/Closed Date: 8806820 / 1992-10-07				
Site ID: 135895				
Spill Date: 1988-11-15				
30 WARSOFF PLACE/BKL	30 WARSOFF PLACE	WSW 1/4 - 1/2 (0.403 mi.)	403	1117
Spill Number/Closed Date: 8708592 / 1992-09-30				
Site ID: 228023				
Spill Date: 1988-01-07				
MARCY HOUSES -NYCHA	603 PARK AVE	WSW 1/4 - 1/2 (0.406 mi.)	AO404	1118
Spill Number/Closed Date: 0100526 / 2003-12-09				
Site ID: 274620				
Spill Date: 2001-04-13				
MARCY HOUSES -NYCHA	603 PARK AVE	WSW 1/4 - 1/2 (0.406 mi.)	AO405	1120
Spill Number/Closed Date: 9607616 / 2005-12-09				
Spill Number/Closed Date: 9611167 / 2007-12-11				
Spill Number/Closed Date: 9614725 / 2007-12-11				
Spill Number/Closed Date: 9315457 / 2016-01-20				
Site ID: 215887				
Site ID: 215888				
Site ID: 215889				
Site ID: 274622				
Spill Date: 1996-09-17				
Spill Date: 1996-12-10				
Spill Date: 1997-03-21				
Spill Date: 1992-07-07				
ENGINE CO. 216/LADD.	187 UNION AVENUE	NNW 1/4 - 1/2 (0.409 mi.)	AQ407	1126
Spill Number/Closed Date: 8607159 / 2005-01-13				
Site ID: 188778				
Spill Date: 1987-02-24				
COMMERCIAL BUILDING	544 PARK AVE	SW 1/4 - 1/2 (0.412 mi.)	408	1130
Spill Number/Closed Date: 0613501 / 2008-07-01				
Site ID: 378545				
Spill Date: 2007-03-15				
BROOKLYN NORTH 03/03	306 RUTLEDGE STREET	NW 1/4 - 1/2 (0.416 mi.)	409	1132
Spill Number/Closed Date: 0001698 / 2008-06-23				
Spill Number/Closed Date: 9601941 / 2005-03-02				
Spill Number/Closed Date: 8809462 / 2005-03-02				
Site ID: 127996				
Site ID: 127997				
Site ID: 132862				
Spill Date: 2000-04-21				
Spill Date: 1996-05-09				
Spill Date: 1988-11-02				
GONZALEZ RESIDENCE	29 BEAVER ST	E 1/4 - 1/2 (0.419 mi.)	411	1147

EXECUTIVE SUMMARY

Spill Number/Closed Date: 0514546 / 2006-03-21 Site ID: 361288 Spill Date: 2006-03-20				
148 TOMPKINS AVE	148 TOMPKINS AVE	S 1/4 - 1/2 (0.426 mi.)	413	1149
Spill Number/Closed Date: 9812767 / 2006-02-07 Site ID: 78796 Spill Date: 1999-01-17				
CON ED	130 MOORE ST	ENE 1/4 - 1/2 (0.426 mi.)	414	1150
Spill Number/Closed Date: 0303435 / 2003-07-02 Site ID: 264329 Spill Date: 2003-07-02				
JOHNSON AVE. & BROAD	JOHNSON AVE AND BROA	NNW 1/4 - 1/2 (0.427 mi.)	AQ415	1153
Spill Number/Closed Date: 9305896 / 1993-08-13 Site ID: 215550 Spill Date: 1993-08-13				
BORINQUEN PLAZA	110 HUMBOLDT STREET	NE 1/4 - 1/2 (0.431 mi.)	AR416	1154
Spill Number/Closed Date: 9605290 / 2010-11-10 Site ID: 86456 Spill Date: 1996-07-24				
35-A VERNON BLVD.	35-A VERNON BLVD	SSW 1/4 - 1/2 (0.442 mi.)	AP417	1157
Spill Number/Closed Date: 9209065 / 1992-11-06 Site ID: 220840 Spill Date: 1992-11-05				
BORINQUEN PLAZA	120 HUMBOLDT STREET	NE 1/4 - 1/2 (0.448 mi.)	AS419	1162
Spill Number/Closed Date: 9807939 / 2010-10-28 Site ID: 201928 Spill Date: 1998-09-29				
CON EDISON	155 SIEGEL ST	NE 1/4 - 1/2 (0.448 mi.)	AR420	1165
Spill Number/Closed Date: 9100258 / 1998-01-12 Spill Number/Closed Date: 9711438 / 2010-07-12 Site ID: 327446 Site ID: 327447 Spill Date: 1991-04-05 Spill Date: 1998-01-12				
CONSOLIDATED EDISON	FRONT OF 130 HUMBOLD	NE 1/4 - 1/2 (0.459 mi.)	AS422	1174
Spill Number/Closed Date: 9905903 / 2004-01-08 Spill Number/Closed Date: 9402292 / 2004-01-08 Site ID: 233389 Site ID: 74795 Spill Date: 1999-08-17 Spill Date: 1994-05-16				
SUMNER HOUSES -NYCHA	10 LEWIS AVE	ESE 1/4 - 1/2 (0.472 mi.)	426	1204
Spill Number/Closed Date: 9505160 / 2003-10-30 Spill Number/Closed Date: 9505222 / 2015-12-16 Site ID: 180721 Site ID: 180722 Spill Date: 1995-07-27 Spill Date: 1995-07-28				
SUMNER	303 VERNON AVENUE	SE 1/4 - 1/2 (0.479 mi.)	427	1210
Spill Number/Closed Date: 9011525 / 1995-07-28 Site ID: 65315				

EXECUTIVE SUMMARY

Spill Date: 1991-02-01				
209 UNION AVENUE	209 UNION AVE - 90TH	NNW 1/4 - 1/2 (0.481 mi.)	AU428	1215
Spill Number/Closed Date: 9502048 / 1995-05-18				
Site ID: 322916				
Spill Date: 1995-05-18				
90 PRECINCT NYPD-DD	209 UNION AVENUE	NNW 1/4 - 1/2 (0.481 mi.)	AU429	1216
Spill Number/Closed Date: 8606252 / 2005-01-10				
Site ID: 85755				
Spill Date: 1987-01-07				
BORINQUEN HOUSES	330 BUSHWICK AVENUE	NE 1/4 - 1/2 (0.481 mi.)	430	1221
Spill Number/Closed Date: 9601914 / 2005-12-09				
Site ID: 63348				
Spill Date: 1996-05-08				
<u>Lower Elevation</u>	<u>Address</u>	<u>Direction / Distance</u>	<u>Map ID</u>	<u>Page</u>
ACUMEN PARTNERS LLC	630 FLUSHING AVE	WSW 0 - 1/8 (0.046 mi.)	E66	195
Spill Number/Closed Date: 9901811 / 2006-03-31				
Site ID: 201034				
Spill Date: 1999-05-17				
255 WALLABOUT ST/PFI	255 WALLABOUT STREET	WNW 1/8 - 1/4 (0.145 mi.)	P224	555
Spill Number/Closed Date: 9005003 / 2006-11-14				
Site ID: 219704				
Spill Date: 1990-08-06				
CONSTRUCTION SITE	420 MARCY AVE	W 1/4 - 1/2 (0.251 mi.)	376	979
Spill Number/Closed Date: 0505009 / 2005-11-04				
Site ID: 349949				
Spill Date: 2005-07-26				
LINDSAY PARK HOUSING	54 BOERUM ST	N 1/4 - 1/2 (0.270 mi.)	382	1037
Spill Number/Closed Date: 0906148 / 2010-10-27				
Site ID: 418462				
Spill Date: 2009-08-26				
CONSTRUCTION SITE	5 WALTON AVE	W 1/4 - 1/2 (0.277 mi.)	383	1039
Spill Number/Closed Date: 9710662 / 2003-03-07				
Site ID: 162103				
Spill Date: 1997-12-18				
NOSTRAND AVE & FLUSH	NOSTRAND AVE & FLUSH	WSW 1/4 - 1/2 (0.351 mi.)	AN392	1100
Spill Number/Closed Date: 9309562 / 1993-11-08				
Site ID: 170265				
Spill Date: 1993-11-08				
CLOSED-LACKOF RECENT	204 WALLABOUT ST	W 1/4 - 1/2 (0.418 mi.)	410	1146
Spill Number/Closed Date: 8801005 / 2003-03-05				
Site ID: 324576				
Spill Date: 1988-05-02				

EXECUTIVE SUMMARY

State and tribal registered storage tank lists

NY UST: The Underground Storage Tank database contains registered USTs. USTs are regulated under Subtitle I of the Resource Conservation and Recovery Act (RCRA). The data come from the Department of Environmental Conservation's Petroleum Bulk Storage (PBS) Database

A review of the NY UST list, as provided by EDR, has revealed that there are 21 NY UST sites within approximately 0.25 miles of the target property.

<u>Equal/Higher Elevation</u>	<u>Address</u>	<u>Direction / Distance</u>	<u>Map ID</u>	<u>Page</u>
J&M AUTO SERVICE COR Database: UST, Date of Government Version: 06/24/2019	30 BARTLETT STREET	N 0 - 1/8 (0.010 mi.)	A16	36
PFIZER INC. SITE BAN Database: UST, Date of Government Version: 06/24/2019	60-66 GERRY STREET	NW 0 - 1/8 (0.062 mi.)	C85	259
PFIZER INC. BROOKLYN Database: UST, Date of Government Version: 06/24/2019	80 GERRY STREET	N 0 - 1/8 (0.071 mi.)	C93	270
THROOP AVENUE / BART Database: UST, Date of Government Version: 06/24/2019	THROOP AVENUE / BART	NE 0 - 1/8 (0.082 mi.)	G111	359
ALL SAINTS R C CHURC Database: UST, Date of Government Version: 06/24/2019	115 THROOP AVE	ENE 0 - 1/8 (0.090 mi.)	G133	387
EMS BATT 57 @ WOODHU Database: UST, Date of Government Version: 06/24/2019	131 THROOP AVENUE	ENE 0 - 1/8 (0.094 mi.)	G141	418
EMS @ WOODHULL HOSPI Database: UST, Date of Government Version: 06/24/2019	720 FLUSHING AVE	E 1/8 - 1/4 (0.131 mi.)	L213	527
WOODHULL REDEVELOPME Database: UST, Date of Government Version: 06/24/2019	179 THROOP AVENUE	SE 1/8 - 1/4 (0.152 mi.)	R234	571
70 UNION AVENUE Database: UST, Date of Government Version: 06/24/2019	70 UNION AVENUE	WNW 1/8 - 1/4 (0.198 mi.)	Y309	711
WALTON APARTMENTS Database: UST, Date of Government Version: 06/24/2019	63 WALTON STREET	WNW 1/8 - 1/4 (0.204 mi.)	Y311	718
M.B.M. MFG. Database: UST, Date of Government Version: 06/24/2019	70 LORIMER STREET	WNW 1/8 - 1/4 (0.229 mi.)	Y335	767
165-169 LORIMER STRE Database: UST, Date of Government Version: 06/24/2019	165-169 LORIMER STRE	NNW 1/8 - 1/4 (0.240 mi.)	AI359	816
NYC-HH - WOODHULL HO Database: UST, Date of Government Version: 06/24/2019	760 BROADWAY	E 1/8 - 1/4 (0.241 mi.)	AH362	871
COOK STREET HOUSING Database: UST, Date of Government Version: 06/24/2019	40 VARET STREET	NE 1/8 - 1/4 (0.243 mi.)	AD365	959
<u>Lower Elevation</u>	<u>Address</u>	<u>Direction / Distance</u>	<u>Map ID</u>	<u>Page</u>
BP SERVICE STATION # Database: UST, Date of Government Version: 06/24/2019	655 FLUSHING AVENUE	WSW 0 - 1/8 (0.030 mi.)	A45	97
ACP BK I, LLC Database: UST, Date of Government Version: 06/24/2019	630 FLUSHING AVENUE	WSW 0 - 1/8 (0.046 mi.)	E65	180
78 THROOP AVE Database: UST, Date of Government Version: 06/24/2019	78 THROOP AVENUE	N 0 - 1/8 (0.118 mi.)	I185	468
160-163 HARRISON AVE Database: UST, Date of Government Version: 06/24/2019	86-90 WALTON STREET	NW 1/8 - 1/4 (0.161 mi.)	N242	585
HOO CORP. Database: UST, Date of Government Version: 06/24/2019	94 WALLTON STREET	NNW 1/8 - 1/4 (0.163 mi.)	T249	595

EXECUTIVE SUMMARY

<u>Lower Elevation</u>	<u>Address</u>	<u>Direction / Distance</u>	<u>Map ID</u>	<u>Page</u>
SUSION DEVELOPORS LLC Database: UST, Date of Government Version: 06/24/2019	594 BROADWAY	N 1/8 - 1/4 (0.213 mi.)	U320	739
429 MARCY AVENUE Database: UST, Date of Government Version: 06/24/2019	429 MARCY AVENUE	WNW 1/8 - 1/4 (0.236 mi.)	AB353	803

NY CBS: These facilities store regulated hazardous substances in aboveground tanks with capacities of 185 gallons or greater, and/or in underground tanks of any size

A review of the NY CBS list, as provided by EDR, and dated 06/24/2019 has revealed that there is 1 NY CBS site within approximately 0.25 miles of the target property.

<u>Lower Elevation</u>	<u>Address</u>	<u>Direction / Distance</u>	<u>Map ID</u>	<u>Page</u>
PFIZER INC. BROOKLYN Facility Status: Unregulated/Closed CBS Number: 2-000082	630 FLUSHING AVENUE	WSW 0 - 1/8 (0.046 mi.)	E67	225

NY AST: The Aboveground Storage Tank database contains registered ASTs. The data come from the Department of Environmental Conservation's Petroleum Bulk Storage (PBS) Database.

A review of the NY AST list, as provided by EDR, has revealed that there are 15 NY AST sites within approximately 0.25 miles of the target property.

<u>Equal/Higher Elevation</u>	<u>Address</u>	<u>Direction / Distance</u>	<u>Map ID</u>	<u>Page</u>
29-31 BARTLETT STREE Database: AST, Date of Government Version: 06/24/2019 Facility Id: 2-611766	29-31 BARTLETT STREE	NW 0 - 1/8 (0.030 mi.)	A38	72
ALL SAINTS R C CHURC Database: AST, Date of Government Version: 06/24/2019 Facility Id: 2-364673	115 THROOP AVE	ENE 0 - 1/8 (0.090 mi.)	G133	387
EMS BATT 57 @ WOODHU Database: AST, Date of Government Version: 06/24/2019 Facility Id: 2-609575	131 THROOP AVENUE	ENE 0 - 1/8 (0.094 mi.)	G140	416
709-715 FLUSHING AVE Database: AST, Date of Government Version: 06/24/2019 Facility Id: 2-610576	709-715 FLUSHING AVE	E 0 - 1/8 (0.120 mi.)	L192	478
ENGINE COMPANY 230 Database: AST, Date of Government Version: 06/24/2019 Facility Id: 2-357383	701 PARK AVENUE	SSW 1/8 - 1/4 (0.155 mi.)	S235	574
I.S. 318 - BROOKLYN Database: AST, Date of Government Version: 06/24/2019 Facility Id: 2-355682	101 WALTON STREET	NW 1/8 - 1/4 (0.178 mi.)	T277	640
P.S. 297 - BROOKLYN Database: AST, Date of Government Version: 06/24/2019 Facility Id: 2-354570	700 PARK AVENUE	SSW 1/8 - 1/4 (0.180 mi.)	S287	661
GRAYCO CORP. Database: AST, Date of Government Version: 06/24/2019	29 COOK STREET	NE 1/8 - 1/4 (0.231 mi.)	X336	769

EXECUTIVE SUMMARY

Facility Id: 2-608645

P.S. 59 - BROOKLYN K 211 THROOP AVENUE SE 1/8 - 1/4 (0.232 mi.) AG337 771
Database: AST, Date of Government Version: 06/24/2019
Facility Id: 2-355895

NYC-HH - WOODHULL HO 760 BROADWAY E 1/8 - 1/4 (0.241 mi.) AH362 871
Database: AST, Date of Government Version: 06/24/2019
Facility Id: 2-406864

<u>Lower Elevation</u>	<u>Address</u>	<u>Direction / Distance</u>	<u>Map ID</u>	<u>Page</u>
ACUMEN PARTNERS LLC Database: AST, Date of Government Version: 06/24/2019 Facility Id: 2-017329	630 FLUSHING AVE	WSW 0 - 1/8 (0.046 mi.)	E66	195
MAGIC AUTO REPAIR SH Database: AST, Date of Government Version: 06/24/2019 Facility Id: 2-610019	398 WALLABOUT STREET	N 1/8 - 1/4 (0.126 mi.)	M205	498
LOT 38, TAXBLOCK 2250 Database: AST, Date of Government Version: 06/24/2019 Facility Id: 2-481343	307 WALLABOUT STREET	NNW 1/8 - 1/4 (0.144 mi.)	M222	550
SOSA DIAGNOSTIC REPA Database: AST, Date of Government Version: 06/24/2019 Facility Id: 2-610529	620 BROADWAY	N 1/8 - 1/4 (0.166 mi.)	O257	606
ULTIMATE AUTO REPAIR Database: AST, Date of Government Version: 06/24/2019 Facility Id: 2-605910	45 WALTON STREET	WNW 1/8 - 1/4 (0.224 mi.)	AB331	762

NY CBS AST: Chemical Bulk Storage Database. Registration data collected as required by 6 NYCRR Part 596. It includes facilities storing hazardous substances listed in 6 NYCRR Part 597, in aboveground tanks with capacities of 185 gallons or greater, and/or in underground tanks of any size. Includes facilities registered (and closed) since effective date of CBS regulations (July 15, 1988) through the date request is processed.

A review of the NY CBS AST list, as provided by EDR, and dated 01/01/2002 has revealed that there is 1 NY CBS AST site within approximately 0.25 miles of the target property.

<u>Lower Elevation</u>	<u>Address</u>	<u>Direction / Distance</u>	<u>Map ID</u>	<u>Page</u>
PFIZER INC. BROOKLYN Facility Status: 1 Facility Status: 1 CBS Number: 2-000082	630 FLUSHING AVENUE	WSW 0 - 1/8 (0.046 mi.)	E67	225

State and tribal institutional control / engineering control registries

NY ENG CONTROLS: Environmental Remediation sites that have engineering controls in place.

A review of the NY ENG CONTROLS list, as provided by EDR, and dated 05/13/2019 has revealed that there are 3 NY ENG CONTROLS sites within approximately 0.5 miles of the target property.

EXECUTIVE SUMMARY

<u>Equal/Higher Elevation</u>	<u>Address</u>	<u>Direction / Distance</u>	<u>Map ID</u>	<u>Page</u>
PFIZER SITES B AND D Site Code: 58206	59-71 GERRY ST. AND	NW 0 - 1/8 (0.081 mi.)	F106	288
FORMER CASCADE LAUND Site Code: 495614	553 MARCY AVENUE	SSW 1/4 - 1/2 (0.322 mi.)	386	1041
<u>Lower Elevation</u>	<u>Address</u>	<u>Direction / Distance</u>	<u>Map ID</u>	<u>Page</u>
FORMER CHARLES PFIZE Site Code: 479327	407 MARCY AVENUE	WNW 1/4 - 1/2 (0.257 mi.)	AB380	990

Environmental Remediation sites that have institutional controls in place.

A review of the NY INST CONTROL list, as provided by EDR, and dated 05/13/2019 has revealed that there are 3 NY INST CONTROL sites within approximately 0.5 miles of the target property.

<u>Equal/Higher Elevation</u>	<u>Address</u>	<u>Direction / Distance</u>	<u>Map ID</u>	<u>Page</u>
PFIZER SITES B AND D Site Code: 58206	59-71 GERRY ST. AND	NW 0 - 1/8 (0.081 mi.)	F106	288
FORMER CASCADE LAUND Site Code: 495614	553 MARCY AVENUE	SSW 1/4 - 1/2 (0.322 mi.)	386	1041
<u>Lower Elevation</u>	<u>Address</u>	<u>Direction / Distance</u>	<u>Map ID</u>	<u>Page</u>
FORMER CHARLES PFIZE Site Code: 479327	407 MARCY AVENUE	WNW 1/4 - 1/2 (0.257 mi.)	AB380	990

State and tribal voluntary cleanup sites

NY VCP: Voluntary Cleanup Agreements. The voluntary remedial program uses private monies to get contaminated sites remediated to levels allowing for the sites' productive use. The program covers virtually any kind of site and contamination.

A review of the NY VCP list, as provided by EDR, has revealed that there are 39 NY VCP sites within approximately 0.5 miles of the target property.

<u>Equal/Higher Elevation</u>	<u>Address</u>	<u>Direction / Distance</u>	<u>Map ID</u>	<u>Page</u>
11 WHIPPLE STREET Database: VCP NYC, Date of Government Version: 12/14/2018	11 WHIPPLE STREET	ENE 0 - 1/8 (0.016 mi.)	A20	48
687 FLUSHING AVENUE Database: VCP NYC, Date of Government Version: 12/14/2018	687 FLUSHING AVENUE	E 0 - 1/8 (0.056 mi.)	B80	256
PFIZER SITES B AND D Database: VCP, Date of Government Version: 05/13/2019 Site Code: 58206	59-71 GERRY ST. AND	NW 0 - 1/8 (0.081 mi.)	F106	288
82 THROOP AVENUE Database: VCP NYC, Date of Government Version: 12/14/2018	82 THROOP AVENUE	N 0 - 1/8 (0.108 mi.)	I161	440
386 AND 388 WALLABOU Database: VCP NYC, Date of Government Version: 12/14/2018	386 AND 388 WALLABOU	NNW 0 - 1/8 (0.116 mi.)	F178	461

EXECUTIVE SUMMARY

<u>Equal/Higher Elevation</u>	<u>Address</u>	<u>Direction / Distance</u>	<u>Map ID</u>	<u>Page</u>
390 WALLABOUT STREET Database: VCP NYC, Date of Government Version: 12/14/2018	390 WALLABOUT STREET	NNW 0 - 1/8 (0.118 mi.)	F190	477
179 THROOP AVENUE Database: VCP NYC, Date of Government Version: 12/14/2018	179 THROOP AVENUE	SE 1/8 - 1/4 (0.152 mi.)	R233	570
151 LORIMER STREET Database: VCP NYC, Date of Government Version: 12/14/2018	151 LORIMER STREET	NW 1/8 - 1/4 (0.237 mi.)	AI355	810
153 LORIMER STREET Database: VCP NYC, Date of Government Version: 12/14/2018	153 LORIMER STREET	NW 1/8 - 1/4 (0.238 mi.)	AI356	812
169 LORIMER STREET Database: VCP NYC, Date of Government Version: 12/14/2018	169 LORIMER STREET	NNW 1/8 - 1/4 (0.242 mi.)	AK363	956
100 UNION AVENUE Database: VCP NYC, Date of Government Version: 12/14/2018	100 UNION AVENUE	NW 1/4 - 1/2 (0.253 mi.)	AI378	985
196 MIDDLETON STREET Database: VCP NYC, Date of Government Version: 12/14/2018	196 MIDDLETON STREET	NNW 1/4 - 1/2 (0.267 mi.)	AK381	1036
221 MIDDLETON STREET Database: VCP NYC, Date of Government Version: 12/14/2018	221 MIDDLETON STREET	NNW 1/4 - 1/2 (0.296 mi.)	384	1040
901 MYRTLE AVENUE Database: VCP NYC, Date of Government Version: 12/14/2018	901 MYRTLE AVENUE	S 1/4 - 1/2 (0.304 mi.)	385	1040
922 MYRTLE AVENUE Database: VCP NYC, Date of Government Version: 12/14/2018	922 MYRTLE AVENUE	SSE 1/4 - 1/2 (0.330 mi.)	388	1091
948 MYRTLE AVENUE Database: VCP NYC, Date of Government Version: 12/14/2018	948 MYRTLE AVENUE	SSE 1/4 - 1/2 (0.335 mi.)	390	1098
150 UNION AVENUE Database: VCP NYC, Date of Government Version: 12/14/2018	150 UNION AVENUE	NNW 1/4 - 1/2 (0.352 mi.)	393	1101
802-806 MYRTLE AVENUE Database: VCP NYC, Date of Government Version: 12/14/2018	802-806 MYRTLE AVENUE	SSW 1/4 - 1/2 (0.399 mi.)	AP402	1116
74 VERNON AVENUE Database: VCP NYC, Date of Government Version: 12/14/2018	74 VERNON AVENUE	SSW 1/4 - 1/2 (0.407 mi.)	406	1125
<u>Lower Elevation</u>	<u>Address</u>	<u>Direction / Distance</u>	<u>Map ID</u>	<u>Page</u>
661 FLUSHING AVENUE Database: VCP NYC, Date of Government Version: 12/14/2018	661 FLUSHING AVENUE	WSW 0 - 1/8 (0.002 mi.)	A6	10
207 HARRISON AVENUE Database: VCP NYC, Date of Government Version: 12/14/2018	207 HARRISON AVENUE	W 0 - 1/8 (0.018 mi.)	A23	50
ACUMEN PARTNERS LLC Database: VCP, Date of Government Version: 05/13/2019 Site Code: 56802	630 FLUSHING AVE	WSW 0 - 1/8 (0.046 mi.)	E66	195
177 HARRISON AVENUE Database: VCP NYC, Date of Government Version: 12/14/2018	177 HARRISON AVENUE	NW 0 - 1/8 (0.093 mi.)	F135	393
PFIZER (ORGANICS/SUC) Database: VCP, Date of Government Version: 05/13/2019 Site Code: 58107	CENTRAL PORTION OF P	WSW 0 - 1/8 (0.100 mi.)	K153	432
376-382 WALLABOUT ST Database: VCP NYC, Date of Government Version: 12/14/2018	376-382 WALLABOUT ST	NNW 0 - 1/8 (0.110 mi.)	F166	447
78 THROOP AVE Database: VCP NYC, Date of Government Version: 12/14/2018	78 THROOP AVE	N 0 - 1/8 (0.118 mi.)	I184	467

EXECUTIVE SUMMARY

<u>Lower Elevation</u>	<u>Address</u>	<u>Direction / Distance</u>	<u>Map ID</u>	<u>Page</u>
72 THROOP AVENUE Database: VCP NYC, Date of Government Version: 12/14/2018	72 THROOP AVENUE	N 1/8 - 1/4 (0.129 mi.)	I209	520
299-301 WALLABOUT ST Database: VCP NYC, Date of Government Version: 12/14/2018	299-301 WALLABOUT ST	NNW 1/8 - 1/4 (0.137 mi.)	M217	537
311-313 WALLABOUT ST Database: VCP NYC, Date of Government Version: 12/14/2018	311-313 WALLABOUT ST	NNW 1/8 - 1/4 (0.147 mi.)	M226	560
88 WALTON STREET Database: VCP NYC, Date of Government Version: 12/14/2018	88 WALTON STREET	NW 1/8 - 1/4 (0.161 mi.)	T239	581
116 WALTON STREET Database: VCP NYC, Date of Government Version: 12/14/2018	116 WALTON STREET	NNW 1/8 - 1/4 (0.173 mi.)	U264	619
52-56 THROOP AVENUE Database: VCP NYC, Date of Government Version: 12/14/2018	52-56 THROOP AVENUE	NNW 1/8 - 1/4 (0.181 mi.)	U288	663
45 WALTON STREET Database: VCP NYC, Date of Government Version: 12/14/2018	45 WALTON STREET	WNW 1/8 - 1/4 (0.220 mi.)	AB329	757
43 WALTON STREET Database: VCP NYC, Date of Government Version: 12/14/2018	43 WALTON STREET	WNW 1/8 - 1/4 (0.225 mi.)	AB332	764
415-419 MARCY AVENUE Database: VCP NYC, Date of Government Version: 12/14/2018	415-419 MARCY AVENUE	WNW 1/8 - 1/4 (0.249 mi.)	AB373	974
242 - 246 WALLABOUT Database: VCP NYC, Date of Government Version: 12/14/2018	242 - 246 WALLABOUT	W 1/4 - 1/2 (0.337 mi.)	AM391	1099
535 FLUSHING AVENUE Database: VCP NYC, Date of Government Version: 12/14/2018	535 FLUSHING AVENUE	W 1/4 - 1/2 (0.363 mi.)	AN395	1103
260 LEE AVENUE Database: VCP NYC, Date of Government Version: 12/14/2018	260 LEE AVENUE	W 1/4 - 1/2 (0.376 mi.)	AM397	1105
527 FLUSHING AVENUE Database: VCP NYC, Date of Government Version: 12/14/2018	527 FLUSHING AVENUE	W 1/4 - 1/2 (0.377 mi.)	AN400	1111

State and tribal Brownfields sites

NY BROWNFIELDS: Brownfields Site List

A review of the NY BROWNFIELDS list, as provided by EDR, and dated 05/13/2019 has revealed that there are 10 NY BROWNFIELDS sites within approximately 0.5 miles of the target property.

<u>Equal/Higher Elevation</u>	<u>Address</u>	<u>Direction / Distance</u>	<u>Map ID</u>	<u>Page</u>
SITE B PFIZER Site Code: 333571	59-71 GERRY STREET A	NW 0 - 1/8 (0.081 mi.)	F107	355
100 UNION AVENUE RED Site Code: 569083	100 UNION AVENUE	NW 1/4 - 1/2 (0.253 mi.)	AI377	982
FORMER CASCADE LAUND Site Code: 495614	553 MARCY AVENUE	SSW 1/4 - 1/2 (0.322 mi.)	386	1041
159 BOERUM STREET Site Code: 582502	159 BOERUM STREET	NNE 1/4 - 1/2 (0.444 mi.)	418	1158
FORMER TECHTRONICS S	480 FLUSHING AVENUE	WSW 1/4 - 1/2 (0.456 mi.)	AT421	1170

EXECUTIVE SUMMARY

Site Code: 578363

TOLDOS YEHUDAH LLC

Site Code: 552969

11 SPENCER STREET

Site Code: 503018

8 WALWORTH ST

11 SPENCER STREET

WSW 1/4 - 1/2 (0.461 mi.) AT424 1181

WSW 1/4 - 1/2 (0.482 mi.) AT431 1226

<u>Lower Elevation</u>	<u>Address</u>	<u>Direction / Distance</u>	<u>Map ID</u>	<u>Page</u>
FORMER PFIZER SITE C Site Code: 579698	334 WALLABOUT STREET	WNW 1/8 - 1/4 (0.138 mi.)	P218	538
FORMER PFIZER SITE A Site Code: 576972	243-271 WALLABOUT ST	WNW 1/8 - 1/4 (0.168 mi.)	P258	608
FORMER CHARLES PFIZE Site Code: 479327	407 MARCY AVENUE	WNW 1/4 - 1/2 (0.257 mi.)	AB379	985

ADDITIONAL ENVIRONMENTAL RECORDS

Records of Emergency Release Reports

NY Spills: Data collected on spills reported to NYSDEC. is required by one or more of the following: Article 12 of the Navigation Law, 6 NYCRR Section 613.8 (from PBS regs), or 6 NYCRR Section 595.2 (from CBS regs). It includes spills active as of April 1, 1986, as well as spills occurring since this date.

A review of the NY Spills list, as provided by EDR, and dated 08/12/2019 has revealed that there are 30 NY Spills sites within approximately 0.125 miles of the target property.

<u>Equal/Higher Elevation</u>	<u>Address</u>	<u>Direction / Distance</u>	<u>Map ID</u>	<u>Page</u>
29 BARTLETT STREET Spill Number/Closed Date: 9506117 / 1995-08-24 Site ID: 134249 Spill Date: 1995-08-17	29 BARTLETT STREET	NW 0 - 1/8 (0.030 mi.)	A39	74
DRUM RUN Spill Number/Closed Date: 1311882 / 2014-05-13 Site ID: 492812 Spill Date: 2014-03-20	57 BARTLETT ST	NNE 0 - 1/8 (0.060 mi.)	C84	258
58 GERRY ST LLC Spill Number/Closed Date: 1707889 / Not Reported Site ID: 564269 Spill Date: 2017-11-17	58 GERRY ST	NW 0 - 1/8 (0.062 mi.)	C87	265
VENT PIPE Spill Number/Closed Date: 1110386 / 2014-06-09 Site ID: 458220 Spill Date: 2011-11-21	63 GREY ROAD	NNW 0 - 1/8 (0.077 mi.)	C101	283
EMPTY LOT Spill Number/Closed Date: 9704207 / 2006-11-14 Spill Number/Closed Date: 9516449 / 2000-02-02 Site ID: 218170 Site ID: 137143	73-87 GERRY STREET	NNW 0 - 1/8 (0.086 mi.)	C119	370

EXECUTIVE SUMMARY

Spill Date: 1996-05-14 Spill Date: 1996-03-21				
ON GROUND	90-92 GERRY STREET	N 0 - 1/8 (0.086 mi.)	I122	376
Spill Number/Closed Date: 0411773 / 2008-06-26 Site ID: 337051 Spill Date: 2005-02-03				
ROADWAY	THROUGH P AVE/WHIPPLE	ENE 0 - 1/8 (0.086 mi.)	G123	377
Spill Number/Closed Date: 0713265 / 2008-03-17 Site ID: 394991 Spill Date: 2008-03-14				
DRUM RUN	CORNER THROOP AVE AN	NNE 0 - 1/8 (0.088 mi.)	G126	382
Spill Number/Closed Date: 1000520 / 2010-05-05 Site ID: 431688 Spill Date: 2010-04-13				
BROADWAY TRIANGLE	THROOP AVE / BARTLET	NNE 0 - 1/8 (0.089 mi.)	G131	385
Spill Number/Closed Date: 9212706 / 1999-06-28 Site ID: 194234 Spill Date: 1993-01-31				
MANHOLE 7898	THORNTON & THROOP AV	E 0 - 1/8 (0.101 mi.)	L156	435
Spill Number/Closed Date: 0001002 / 2001-12-28 Site ID: 265435 Spill Date: 2000-04-25				
MANHOLE #1000	THROOP AVE & FLUSHIN	E 0 - 1/8 (0.102 mi.)	L159	439
Spill Number/Closed Date: 0402435 / 2004-09-15 Site ID: 319830 Spill Date: 2004-06-04				
<u>Lower Elevation</u>	<u>Address</u>	<u>Direction / Distance</u>	<u>Map ID</u>	<u>Page</u>
CONED MANHOLE #7420	FLUSHING/THOMP KINS	SW 0 - 1/8 (0.019 mi.)	A25	51
Spill Number/Closed Date: 0401891 / 2004-09-09 Site ID: 140065 Spill Date: 2004-05-20				
MANHOLE #42919	THOMP KINS & FLUSHING	SW 0 - 1/8 (0.019 mi.)	A26	53
Spill Number/Closed Date: 0304585 / 2004-10-13 Site ID: 65498 Spill Date: 2003-07-30				
VAULT 1336 & 1473	FLUSHING AVE & TOMPK	SW 0 - 1/8 (0.024 mi.)	A27	54
Spill Number/Closed Date: 0211143 / 2003-09-29 Site ID: 330346 Spill Date: 2003-02-05				
MANHOLE	HARRISON AVE AND FLU	SW 0 - 1/8 (0.024 mi.)	A28	55
Spill Number/Closed Date: 1300013 / 2013-05-14 Site ID: 480319 Spill Date: 2013-04-01				
MANHOLE 20779	HARRISON AVE AND FLU	SW 0 - 1/8 (0.024 mi.)	A29	57
Spill Number/Closed Date: 1300441 / 2013-07-08 Site ID: 480768 Spill Date: 2013-04-13				
TRANSFORMER VAULT 14	2 TOMPKINS AVE AT FL	SW 0 - 1/8 (0.028 mi.)	A34	66
Spill Number/Closed Date: 0607919 / 2007-02-16				

EXECUTIVE SUMMARY

Site ID: 371760 Spill Date: 2006-10-11				
AMOCO	655 FLUSHING AVE	WSW 0 - 1/8 (0.030 mi.)	A43	80
Spill Number/Closed Date: 0402082 / 2004-05-26 Spill Number/Closed Date: 0104597 / Not Reported Spill Number/Closed Date: 8401982 / 2003-02-27 Site ID: 264646 Site ID: 196822 Site ID: 196823 Spill Date: 2004-05-25 Spill Date: 2001-07-30 Spill Date: 1984-10-26				
BARTLETT ST & HARRIS	BARTLETT STREET/HARR	W 0 - 1/8 (0.034 mi.)	A49	110
Spill Number/Closed Date: 0330009 / 2003-05-16 Site ID: 60814 Spill Date: 2003-05-16				
MANHOLE #73645	HARRISON AVE NEAR BA	W 0 - 1/8 (0.034 mi.)	A50	111
Spill Number/Closed Date: 0504634 / 2005-09-23 Site ID: 349511 Spill Date: 2005-07-17				
PFIZER INC BROOKLYN	11 BARTLETT ST	W 0 - 1/8 (0.042 mi.)	E58	129
Spill Number/Closed Date: 9505760 / 1995-08-10 Site ID: 278551 Spill Date: 1995-08-09				
ACUMEN PARTNERS LLC	630 FLUSHING AVE	WSW 0 - 1/8 (0.046 mi.)	E66	195
Spill Number/Closed Date: 1011062 / 2014-01-14 Spill Number/Closed Date: 0203912 / 2003-09-17 Spill Number/Closed Date: 9505769 / 1995-08-10 Spill Number/Closed Date: 0013515 / 2003-06-16 Spill Number/Closed Date: 9303325 / 2006-04-05 Site ID: 444686 Site ID: 302547 Site ID: 302548 Site ID: 201032 Site ID: 201033 Spill Date: 2011-02-01 Spill Date: 2002-07-14 Spill Date: 1995-08-09 Spill Date: 2001-03-27 Spill Date: 1993-06-14				
MANHOLE #997	FLUSHING AVE & DELMO	WSW 0 - 1/8 (0.048 mi.)	E69	236
Spill Number/Closed Date: 9903465 / 1999-10-20 Site ID: 172742 Spill Date: 1999-06-25				
MANHOLE 504	NW FLUSHING AVE/ BAR	WSW 0 - 1/8 (0.072 mi.)	E94	274
Spill Number/Closed Date: 0502983 / 2005-08-22 Site ID: 347488 Spill Date: 2005-06-11				
VS 2097	FLUSHING AVE/BARTLET	WSW 0 - 1/8 (0.072 mi.)	E95	275
Spill Number/Closed Date: 0501710 / 2005-08-11 Site ID: 345859 Spill Date: 2005-05-11				
UNDER GROUND TRANFOR	HARRISON AVE AND GER	WNW 0 - 1/8 (0.077 mi.)	E98	279

EXECUTIVE SUMMARY

Spill Number/Closed Date: 1508657 / 2016-02-10

Site ID: 517229

Spill Date: 2015-11-20

DRUM RUN	GERRY ST & HARRISON	WNW 0 - 1/8 (0.077 mi.)	E99	280
Spill Number/Closed Date: 0900534 / 2009-04-20				
Site ID: 412477				
Spill Date: 2009-04-15				
MANHOLE 1144	GERRY ST/HARRISON AV	WNW 0 - 1/8 (0.077 mi.)	E100	281
Spill Number/Closed Date: 0300137 / 2003-07-18				
Site ID: 226631				
Spill Date: 2003-04-04				
32 GERRIS ST/JAKE'S	32 GERRIS ST	W 0 - 1/8 (0.101 mi.)	K154	434
Spill Number/Closed Date: 9203595 / 1992-06-26				
Site ID: 250832				
Spill Date: 1992-06-26				
UNDERGROUND	78 THROOP AVE	N 0 - 1/8 (0.118 mi.)	I187	472
Spill Number/Closed Date: 1215332 / 2014-01-15				
Site ID: 478626				
Spill Date: 2013-02-05				

Other Ascertainable Records

RCRA NonGen / NLR: RCRAInfo is EPA's comprehensive information system, providing access to data supporting the Resource Conservation and Recovery Act (RCRA) of 1976 and the Hazardous and Solid Waste Amendments (HSWA) of 1984. The database includes selective information on sites which generate, transport, store, treat and/or dispose of hazardous waste as defined by the Resource Conservation and Recovery Act (RCRA). Non-Generators do not presently generate hazardous waste.

A review of the RCRA NonGen / NLR list, as provided by EDR, and dated 03/25/2019 has revealed that there are 71 RCRA NonGen / NLR sites within approximately 0.25 miles of the target property.

<u>Equal/Higher Elevation</u>	<u>Address</u>	<u>Direction / Distance</u>	<u>Map ID</u>	<u>Page</u>
CON EDISON EPA ID:: NYP004186920	WHIPPLE ST & FLUSHIN	ESE 0 - 1/8 (0.010 mi.)	A13	32
CON EDISON EPA ID:: NYP004426862	149 HOPKINS ST	SSE 0 - 1/8 (0.041 mi.)	D56	122
CON EDISON SERVICE B EPA ID:: NYP004414231	47 BARTLETT ST	N 0 - 1/8 (0.044 mi.)	C62	133
CON EDISON SERVICE B EPA ID:: NYP004333621	49 BARTLET ST FRONT	N 0 - 1/8 (0.044 mi.)	C63	135
CON EDISON SERVICE B EPA ID:: NYP004334918	18 WHIPPLE ST FRONT	ENE 0 - 1/8 (0.046 mi.)	B68	233
CON EDISON EPA ID:: NYP004884744	161 HOPKINS ST	SE 0 - 1/8 (0.050 mi.)	D74	249
CON EDISON - VS 2314 EPA ID:: NYP004106852	93 HOPKINS ST	SSW 0 - 1/8 (0.051 mi.)	D76	251
CON EDISON TRANSFORM EPA ID:: NYP004550265	34 WHIPPLE ST	ENE 0 - 1/8 (0.077 mi.)	B102	285
GERRY PROJECT	81-85 GERRY ST	NNW 0 - 1/8 (0.088 mi.)	C124	378

EXECUTIVE SUMMARY

EPA ID:: NYR000220517				
CON EDISON	131 THROOP AVE	ENE 0 - 1/8 (0.094 mi.)	G142	420
EPA ID:: NYP004831042				
CON EDISON	95 THROOP AVE	NE 0 - 1/8 (0.098 mi.)	G150	427
EPA ID:: NYP004884868				
CON EDISON	THROOP AVE & FLUSHIN	E 0 - 1/8 (0.102 mi.)	H158	437
EPA ID:: NYP004822066				
CON EDISON	76 BARTLETT ST	NE 0 - 1/8 (0.114 mi.)	G174	457
EPA ID:: NYP004829572				
CON EDISON	164 THROOP AVE	ESE 0 - 1/8 (0.116 mi.)	H179	461
EPA ID:: NYP004821365				
CON EDISON	168 THROOP AVE	ESE 0 - 1/8 (0.122 mi.)	H195	483
EPA ID:: NYP004738357				
CON EDISON	168 THROOP AVE	ESE 0 - 1/8 (0.122 mi.)	H196	484
EPA ID:: NYP004738571				
CON EDISON	747 PARK AVE	SSE 1/8 - 1/4 (0.144 mi.)	J221	546
EPA ID:: NYP004183547				
CON EDISON SERVICE B	204 ELLERY ST	SE 1/8 - 1/4 (0.145 mi.)	R223	552
EPA ID:: NYP004385704				
CON EDISON	648 BROADWAY	NNE 1/8 - 1/4 (0.148 mi.)	O227	560
EPA ID:: NYP004738043				
CON EDISON	BARTLETT ST & BROADW	NE 1/8 - 1/4 (0.157 mi.)	Q237	578
EPA ID:: NYP004791927				
CON EDISON SERVICE B	756 PARK AVE	SSE 1/8 - 1/4 (0.168 mi.)	R259	610
EPA ID:: NYP004567491				
CON EDISON	743 FLUSHING AVE SB7	E 1/8 - 1/4 (0.175 mi.)	W270	632
EPA ID:: NYP004733770				
CON EDISON	743 FLUSHING AVE SB7	E 1/8 - 1/4 (0.175 mi.)	W271	632
EPA ID:: NYP004733762				
NYC DEPT OF EDUCATIO	101 WALTON ST	NW 1/8 - 1/4 (0.178 mi.)	T278	643
EPA ID:: NYD986953461				
CON EDISON	745 FLUSHING AVE	E 1/8 - 1/4 (0.179 mi.)	W282	652
EPA ID:: NYP004756904				
CON EDISON	BROADWAY & DEBEVOISE	ENE 1/8 - 1/4 (0.184 mi.)	X292	672
EPA ID:: NYP004776399				
CON EDISON	BROADWAY & DEBEVOISE	ENE 1/8 - 1/4 (0.184 mi.)	X294	674
EPA ID:: NYP004826572				
CON EDISON	720 BROADWAY	ENE 1/8 - 1/4 (0.185 mi.)	W295	675
EPA ID:: NYP004786687				
CON EDISON	749 FLUSHING AVE	E 1/8 - 1/4 (0.188 mi.)	W300	682
EPA ID:: NYP004756896				
CON EDISON	722 BROADWAY	ENE 1/8 - 1/4 (0.189 mi.)	W304	687
EPA ID:: NYP004819375				
CON EDISON SERVICE B	12 MANHATTAN AVE	NE 1/8 - 1/4 (0.191 mi.)	Q305	688
EPA ID:: NYP004313276				
CON EDISON SERVICE B	55 WALTON ST	WNW 1/8 - 1/4 (0.213 mi.)	AB319	736

EXECUTIVE SUMMARY

EPA ID:: NYP004288635				
CON EDISON SERVICE B	5 GRAHAM AVE	E 1/8 - 1/4 (0.215 mi.)	W323	750
EPA ID:: NYP004515466				
CON EDISON	BROADWAY & GRAHAM AV	E 1/8 - 1/4 (0.216 mi.)	W325	752
EPA ID:: NYP004835746				
CON EDISON SERVICE B	32 VARET ST	NE 1/8 - 1/4 (0.217 mi.)	AD328	755
EPA ID:: NYP004482386				
CON EDISON	FLUSHING AVE & BROAD	E 1/8 - 1/4 (0.232 mi.)	AH342	781
EPA ID:: NYP004186953				
MTA NYCT - FLUSHING	FLUSHING AVE & BROAD	E 1/8 - 1/4 (0.232 mi.)	AH343	786
EPA ID:: NYR000082081				
CON EDISON	FLUSHING AVE & BROAD	E 1/8 - 1/4 (0.232 mi.)	AH344	789
EPA ID:: NYP004835597				
<u>Lower Elevation</u>	<u>Address</u>	<u>Direction / Distance</u>	<u>Map ID</u>	<u>Page</u>
ACE RAPID CLEANERS	209 HARRISON AVE	W 0 - 1/8 (0.014 mi.)	A18	39
EPA ID:: NYD045446994				
CON EDISON	2 TOMPKINS AVE	SW 0 - 1/8 (0.028 mi.)	A32	62
EPA ID:: NYP004745261				
CON EDISON	2 TOMPKINS AVE	SW 0 - 1/8 (0.028 mi.)	A35	67
EPA ID:: NYP004745469				
V4821	48 GERRY STREET	NW 0 - 1/8 (0.065 mi.)	E89	267
EPA ID:: NYP004034575				
CON ED - MH 485	GERRY ST & HARRISON	WNW 0 - 1/8 (0.077 mi.)	E97	277
EPA ID:: NYP004006821				
CON EDISON SERVICE B	372 WALLABOUT ST	NW 0 - 1/8 (0.110 mi.)	F163	442
EPA ID:: NYP004446217				
CON EDISON SERVICE B	366 WALLABOUT ST	NW 0 - 1/8 (0.110 mi.)	F165	445
EPA ID:: NYP004446225				
WALLABOUT BUILDINGS	376-382 WALLABOUT ST	NNW 0 - 1/8 (0.110 mi.)	F167	448
EPA ID:: NYR000203521				
CON EDISON MANHOLE:	378 WALLABOUT ST	NNW 0 - 1/8 (0.111 mi.)	F170	452
EPA ID:: NYP004446282				
CON EDISON	HARRISSON & WALLABOU	NW 1/8 - 1/4 (0.126 mi.)	N201	492
EPA ID:: NYP004743332				
CON EDISON SERVICE B	HARRISON AVE & WALLA	NW 1/8 - 1/4 (0.126 mi.)	N202	493
EPA ID:: NYP004446290				
CON EDISON	72-74 THROOP AVE & G	N 1/8 - 1/4 (0.129 mi.)	I210	521
EPA ID:: NYP004801981				
PFIZER INC BROOKLYN	338 WALLABOUT ST	WNW 1/8 - 1/4 (0.135 mi.)	N215	531
EPA ID:: NY0000055384				
CON EDISON SERVICE B	125 GERRY ST	NNE 1/8 - 1/4 (0.137 mi.)	O216	534
EPA ID:: NYP004307450				
VARTEX INSTRUMENT CO	311 WALLABOUT ST	NNW 1/8 - 1/4 (0.147 mi.)	M225	556
EPA ID:: NYR000084483				
HARRISON WALTON PROP	86-90 WALTON ST	NW 1/8 - 1/4 (0.161 mi.)	N240	582

EXECUTIVE SUMMARY

EPA ID:: NYR000226365				
CON EDISON	BROADWAY & GERRY ST	NNE 1/8 - 1/4 (0.162 mi.)	O244	588
EPA ID:: NYP004794491				
CON EDISON	BROADWAY & GERRY ST	NNE 1/8 - 1/4 (0.162 mi.)	O248	594
EPA ID:: NYP004794509				
CON EDISON SERVICE B	622 BROADWAY	N 1/8 - 1/4 (0.164 mi.)	O250	597
EPA ID:: NYP004559654				
CON EDISON SERVICE B	622 BROADWAY	N 1/8 - 1/4 (0.164 mi.)	O252	599
EPA ID:: NYP004512307				
CON EDISON SERVICE B	45 THROOP AVE	N 1/8 - 1/4 (0.172 mi.)	U261	612
EPA ID:: NYP004409629				
V1821	2 GERRY STREET	WSW 1/8 - 1/4 (0.173 mi.)	V262	615
EPA ID:: NYP004018412				
V2107	2-48 GERRY	WSW 1/8 - 1/4 (0.173 mi.)	V263	617
EPA ID:: NYP004018420				
CON EDISON MANHOLE:	MARCY AVE & FLUSHING	WSW 1/8 - 1/4 (0.175 mi.)	V267	627
EPA ID:: NYP004451571				
TM2554	322 WALLABOUT STREET	W 1/8 - 1/4 (0.176 mi.)	P274	636
EPA ID:: NYP004046181				
CON EDISON MANHOLE:	MARCY AVE & WALLABOU	W 1/8 - 1/4 (0.206 mi.)	AA313	725
EPA ID:: NYP004451639				
CON EDISON MANHOLE:	442 MARCY AVE	W 1/8 - 1/4 (0.207 mi.)	AA315	728
EPA ID:: NYP004473062				
CON EDISON MANHOLE:	298 WALLABOUT AVE	W 1/8 - 1/4 (0.210 mi.)	AA316	730
EPA ID:: NYP004473013				
CON EDISON SERVICE B	147 WALTON ST	NNW 1/8 - 1/4 (0.211 mi.)	U317	733
EPA ID:: NYP004410114				
RICHARDS AUTO REPAIR	594 BROADWAY	N 1/8 - 1/4 (0.213 mi.)	U321	746
EPA ID:: NYU005001185				
CON EDISON	22-66 LEONARD ST	N 1/8 - 1/4 (0.226 mi.)	AF333	765
EPA ID:: NYP004885196				
CON EDISON	MARCY AVE & WALTON S	W 1/8 - 1/4 (0.235 mi.)	AA351	800
EPA ID:: NYP004832735				
CON EDISON - TM 1358	THROOP AVE & LORIMER	NNW 1/8 - 1/4 (0.243 mi.)	AE364	957
EPA ID:: NYP004111993				

FUDS: The Listing includes locations of Formerly Used Defense Sites Properties where the US Army Corps Of Engineers is actively working or will take necessary cleanup actions.

A review of the FUDS list, as provided by EDR, and dated 05/15/2019 has revealed that there are 2 FUDS sites within approximately 1 mile of the target property.

<u>Equal/Higher Elevation</u>	<u>Address</u>	<u>Direction / Distance</u>	<u>Map ID</u>	<u>Page</u>
KOLLMORGAN OPTICAL		W 1/2 - 1 (0.645 mi.)	436	1240
MERG LINOTYPE CO		WSW 1/2 - 1 (0.978 mi.)	441	1249

EXECUTIVE SUMMARY

NY DRYCLEANERS: A listing of all registered drycleaning facilities.

A review of the NY DRYCLEANERS list, as provided by EDR, and dated 11/05/2018 has revealed that there is 1 NY DRYCLEANERS site within approximately 0.25 miles of the target property.

<u>Lower Elevation</u>	<u>Address</u>	<u>Direction / Distance</u>	<u>Map ID</u>	<u>Page</u>
HARRISON/YORKTOWN/AC Facility Id: 2-6104-00956	209 HARRISON AVENUE	W 0 - 1/8 (0.014 mi.)	A17	38

NY E DESIGNATION: Lots designation with an ?E? on the Zoning Maps of the City of New York for potential hazardous material contamination, air and/or noise quality impacts.

A review of the NY E DESIGNATION list, as provided by EDR, and dated 02/28/2019 has revealed that there are 71 NY E DESIGNATION sites within approximately 0.125 miles of the target property.

<u>Equal/Higher Elevation</u>	<u>Address</u>	<u>Direction / Distance</u>	<u>Map ID</u>	<u>Page</u>
LOT 49,TAXBLOCK 2272	WHIPPLE STREET	0 - 1/8 (0.000 mi.)	A3	9
LOT 108,TAXBLOCK 227	BARTLETT STREET	0 - 1/8 (0.000 mi.)	A5	10
LOT 147,TAXBLOCK 227	5 WHIPPLE STREET	ENE 0 - 1/8 (0.003 mi.)	A10	30
LOT 6,TAXBLOCK 2272	24 BARTLETT STREET	NW 0 - 1/8 (0.007 mi.)	A12	31
LOT 46,TAXBLOCK 2272	9 WHIPPLE STREET	ENE 0 - 1/8 (0.010 mi.)	A14	35
LOT 9,TAXBLOCK 2272	30 BARTLETT STREET	N 0 - 1/8 (0.010 mi.)	A15	36
LOT 45,TAXBLOCK 2272	11 WHIPPLE STREET	ENE 0 - 1/8 (0.016 mi.)	A21	49
LOT 11,TAXBLOCK 2272	36 BARTLETT STREET	NNE 0 - 1/8 (0.016 mi.)	A22	49
LOT 50,TAXBLOCK 2269	35 BARTLETT STREET	NNW 0 - 1/8 (0.033 mi.)	A46	108
LOT 52,TAXBLOCK 2269	31 BARTLETT STREET	NW 0 - 1/8 (0.033 mi.)	A47	109
LOT 49,TAXBLOCK 2269	37 BARTLETT STREET	NNW 0 - 1/8 (0.034 mi.)	A48	109
LOT 48,TAXBLOCK 2269	39 BARTLETT STREET	NNW 0 - 1/8 (0.035 mi.)	A51	112
LOT 1,TAXBLOCK 2274	2 WHIPPLE STREET	E 0 - 1/8 (0.035 mi.)	B52	113
LOT 47,TAXBLOCK 2269	41 BARTLETT STREET	NNW 0 - 1/8 (0.036 mi.)	A53	113
LOT 45,TAXBLOCK 2269	43 BARTLETT STREET	N 0 - 1/8 (0.039 mi.)	C55	122
LOT 5,TAXBLOCK 2274	16 WHIPPLE STREET	E 0 - 1/8 (0.044 mi.)	B60	132
LOT 43,TAXBLOCK 2269	47 BARTLETT STREET	N 0 - 1/8 (0.044 mi.)	C61	133
LOT 6,TAXBLOCK 2274	WHIPPLE STREET	E 0 - 1/8 (0.048 mi.)	B70	237
LOT 42,TAXBLOCK 2269	51 BARTLETT STREET	N 0 - 1/8 (0.049 mi.)	C71	237
LOT 41,TAXBLOCK 2269	53 BARTLETT STREET	N 0 - 1/8 (0.052 mi.)	C77	254
LOT 40,TAXBLOCK 2269	55 BARTLETT STREET	N 0 - 1/8 (0.056 mi.)	C78	255
LOT 24,TAXBLOCK 2274	687 FLUSHING AVENUE	E 0 - 1/8 (0.056 mi.)	B79	255
LOT 14,TAXBLOCK 2269	GERRY STREET	NNW 0 - 1/8 (0.057 mi.)	C81	256
LOT 16,TAXBLOCK 2269	GERRY STREET	NNW 0 - 1/8 (0.059 mi.)	C82	257
LOT 39,TAXBLOCK 2269	57 BARTLETT STREET	NNE 0 - 1/8 (0.060 mi.)	C83	257
LOT 17,TAXBLOCK 2269	74 GERRY STREET	NNW 0 - 1/8 (0.064 mi.)	C88	266
LOT 18,TAXBLOCK 2269	76 GERRY STREET	NNW 0 - 1/8 (0.066 mi.)	C90	269
LOT 36,TAXBLOCK 2269	63 BARTLETT STREET	NNE 0 - 1/8 (0.068 mi.)	C91	269
LOT 19,TAXBLOCK 2269	82 GERRY STREET	N 0 - 1/8 (0.070 mi.)	C92	270
LOT 35,TAXBLOCK 2269	65 BARTLETT STREET	NNE 0 - 1/8 (0.076 mi.)	C96	276
LOT 23,TAXBLOCK 2269	86 GERRY STREET	N 0 - 1/8 (0.078 mi.)	C104	287
LOT 24,TAXBLOCK 2269	88 GERRY STREET	N 0 - 1/8 (0.081 mi.)	C108	356
LOT 33,TAXBLOCK 2269	69 BARTLETT STREET	NNE 0 - 1/8 (0.082 mi.)	G112	363
LOT 16,TAXBLOCK 2274	134 THROOP AVENUE	E 0 - 1/8 (0.084 mi.)	B113	363
LOT 31,TAXBLOCK 2269	THROOP AVENUE	NNE 0 - 1/8 (0.084 mi.)	G114	364
LOT 25,TAXBLOCK 2269	90 GERRY STREET	N 0 - 1/8 (0.086 mi.)	I121	375
LOT 48,TAXBLOCK 2266	81 GERRY STREET	NNW 0 - 1/8 (0.088 mi.)	C125	380
LOT 30,TAXBLOCK 2269	90 THROOP AVENUE	NNE 0 - 1/8 (0.089 mi.)	I127	383
LOT 47,TAXBLOCK 2266	83 GERRY STREET	NNW 0 - 1/8 (0.089 mi.)	F128	383

EXECUTIVE SUMMARY

<u>Equal/Higher Elevation</u>	<u>Address</u>	<u>Direction / Distance</u>	<u>Map ID</u>	<u>Page</u>
LOT 46,TAXBLOCK 2266	83 GERRY STREET	NNW 0 - 1/8 (0.089 mi.)	F129	384
LOT 49,TAXBLOCK 2266	GERRY STREET	NNW 0 - 1/8 (0.089 mi.)	F130	384
LOT 29,TAXBLOCK 2269	88 THROOP AVENUE	NNE 0 - 1/8 (0.092 mi.)	I134	392
LOT 28,TAXBLOCK 2269	THROOP AVENUE	N 0 - 1/8 (0.094 mi.)	I137	414
LOT 45,TAXBLOCK 2266	GERRY STREET	NNW 0 - 1/8 (0.094 mi.)	F138	415
LOT 40,TAXBLOCK 2266	91 GERRY STREET	NNW 0 - 1/8 (0.094 mi.)	F139	415
LOT 41,TAXBLOCK 2266	GERRY STREET	NNW 0 - 1/8 (0.096 mi.)	F145	424
LOT 39,TAXBLOCK 2266	93 GERRY STREET	N 0 - 1/8 (0.096 mi.)	F146	424
LOT 27,TAXBLOCK 2269	84 THROOP AVENUE	N 0 - 1/8 (0.097 mi.)	I148	425
LOT 38,TAXBLOCK 2266	95 GERRY STREET	N 0 - 1/8 (0.098 mi.)	F151	428
LOT 37,TAXBLOCK 2266	97 GERRY STREET	N 0 - 1/8 (0.101 mi.)	I155	435
LOT 36,TAXBLOCK 2266	99 GERRY STREET	N 0 - 1/8 (0.104 mi.)	I160	440
LOT 34,TAXBLOCK 2266	82 THROOP AVENUE	N 0 - 1/8 (0.108 mi.)	I162	441
LOT 16,TAXBLOCK 2266	380 WALLABOUT STREET	NNW 0 - 1/8 (0.112 mi.)	F171	455
LOT 17,TAXBLOCK 2266	382 WALLABOUT STREET	NNW 0 - 1/8 (0.113 mi.)	F172	455
LOT 18,TAXBLOCK 2266	384 WALLABOUT STREET	NNW 0 - 1/8 (0.114 mi.)	F176	460
LOT 19,TAXBLOCK 2266	386 WALLABOUT STREET	NNW 0 - 1/8 (0.116 mi.)	F177	460
LOT 20,TAXBLOCK 2266	388 WALLABOUT STREET	NNW 0 - 1/8 (0.117 mi.)	F182	465
LOT 21,TAXBLOCK 2266	390 WALLABOUT STREET	NNW 0 - 1/8 (0.118 mi.)	F189	476
LOT 22,TAXBLOCK 2266	392 WALLABOUT STREET	NNW 0 - 1/8 (0.120 mi.)	M191	477
LOT 23,TAXBLOCK 2266	394 WALLABOUT STREET	NNW 0 - 1/8 (0.122 mi.)	M194	483
<u>Lower Elevation</u>	<u>Address</u>	<u>Direction / Distance</u>	<u>Map ID</u>	<u>Page</u>
LOT 53,TAXBLOCK 2272	663 FLUSHING AVENUE	0 - 1/8 (0.000 mi.)	A4	9
LOT 54,TAXBLOCK 2272	661 FLUSHING AVENUE	WSW 0 - 1/8 (0.002 mi.)	A7	11
LOT 55,TAXBLOCK 2272	659 FLUSHING AVENUE	WSW 0 - 1/8 (0.006 mi.)	A11	31
LOT 3,TAXBLOCK 2272	207 HARRISON AVENUE	W 0 - 1/8 (0.018 mi.)	A24	51
PFIZER INC	191 HARRISON AVE	WNW 0 - 1/8 (0.050 mi.)	C73	247
LOT 1,TAXBLOCK 2266	HARRISON AVENUE	NW 0 - 1/8 (0.096 mi.)	F147	425
LOT 9,TAXBLOCK 2266	366 WALLABOUT STREET	NW 0 - 1/8 (0.110 mi.)	F164	444
LOT 14,TAXBLOCK 2266	376 WALLABOUT STREET	NNW 0 - 1/8 (0.110 mi.)	F168	451
LOT 15,TAXBLOCK 2266	378 WALLABOUT STREET	NNW 0 - 1/8 (0.111 mi.)	F169	452
LOT 31,TAXBLOCK 2266	76 THROOP AVENUE	N 0 - 1/8 (0.122 mi.)	I193	482
LOT 24,TAXBLOCK 2266	396 WALLABOUT STREET	NNW 0 - 1/8 (0.124 mi.)	M200	491

NY HSWDS: The List includes any known or suspected hazardous substance waste disposal sites. Also included are sites delisted from the Registry of Inactive Hazardous Waste Disposal Sites and non-registry sites that U.S. EPA Preliminary Assessment (PA) reports or Site Investigation (SI) reports were prepared. Hazardous Substance Waste Disposal Sites are eligible to be Superfund sites now that the New York State Superfund has been refinanced and changed. This means that the study inventory has served its purpose and will no longer be maintained as a separate entity The latest version of the study is frozen in time. The sites on the study will not automatically be made superfund sites, rather each site will be further evaluated for listing in the registry. So overtime they will be added to the registry or not.

A review of the NY HSWDS list, as provided by EDR, and dated 01/01/2003 has revealed that there is 1 NY HSWDS site within approximately 0.5 miles of the target property.

<u>Equal/Higher Elevation</u>	<u>Address</u>	<u>Direction / Distance</u>	<u>Map ID</u>	<u>Page</u>
BORDEN CHEMICAL	56 NOSTRAND AVE.	WSW 1/4 - 1/2 (0.377 mi.)	AO398	1106

EXECUTIVE SUMMARY

NY MANIFEST: Manifest is a document that lists and tracks hazardous waste from the generator through transporters to a TSD facility.

A review of the NY MANIFEST list, as provided by EDR, and dated 01/01/2019 has revealed that there are 108 NY MANIFEST sites within approximately 0.25 miles of the target property.

<u>Equal/Higher Elevation</u>	<u>Address</u>	<u>Direction / Distance</u>	<u>Map ID</u>	<u>Page</u>
CON EDISON EPA ID: NYP004186920	WHIPPLE ST & FLUSHIN	ESE 0 - 1/8 (0.010 mi.)	A13	32
CON EDISON EPA ID: NYP004722955 EPA ID: NYP004426862	149 HOPKINS ST	SSE 0 - 1/8 (0.041 mi.)	D56	122
CON EDISON SERVICE B EPA ID: NYP004414231	47 BARTLETT ST	N 0 - 1/8 (0.044 mi.)	C62	133
CON EDISON SERVICE B EPA ID: NYP004333621	49 BARTLET ST FRONT	N 0 - 1/8 (0.044 mi.)	C63	135
CON EDISON SERVICE B EPA ID: NYP004334918	18 WHIPPLE ST FRONT	ENE 0 - 1/8 (0.046 mi.)	B68	233
CON EDISON - VS 2314 EPA ID: NYP004106852	93 HOPKINS ST	SSW 0 - 1/8 (0.051 mi.)	D76	251
CON EDISON EPA ID: NYP004550265	34 WHIPPLE ST	ENE 0 - 1/8 (0.077 mi.)	B103	286
CON EDISON EPA ID: NYP005021290	701 FLUSHING AVE	E 0 - 1/8 (0.081 mi.)	B109	357
CON EDISON EPA ID: NYP004733754	185 HOPKINS ST	ESE 0 - 1/8 (0.084 mi.)	H116	366
PFIZER INC BROOKLYN EPA ID: NYR000016048	73 GERRY ST	NNW 0 - 1/8 (0.086 mi.)	C120	372
LOT 48, TAXBLOCK 2266 EPA ID: NYP004849471	81 GERRY STREET	NNW 0 - 1/8 (0.088 mi.)	C125	380
CON EDISON EPA ID: NYP004831042	131 THROOP AVE	ENE 0 - 1/8 (0.094 mi.)	G144	422
NYC DEPT OF EDUCATIO EPA ID: NYR000011163	185 ELLERY ST	SSE 0 - 1/8 (0.099 mi.)	J152	429
CON EDISON EPA ID: NYP004829572	76 BARTLETT ST	NE 0 - 1/8 (0.114 mi.)	G175	458
CON EDISON EPA ID: NYP004821365	164 THROOP AVE	ESE 0 - 1/8 (0.116 mi.)	H181	464
CON EDISON EPA ID: NYP004738357 EPA ID: NYP004738571	168 THROOP AVE	ESE 0 - 1/8 (0.122 mi.)	H197	486
CON EDISON EPA ID: NYP004611646	719 FLUSHING AVE	E 1/8 - 1/4 (0.133 mi.)	L214	529
CON EDISON - MANHOLE EPA ID: NYP004184289	662 BROADWAY	NE 1/8 - 1/4 (0.142 mi.)	Q220	542
CON EDISON EPA ID: NYP004183547	747 PARK AVE	SSE 1/8 - 1/4 (0.144 mi.)	J221	546
CON EDISON SERVICE B	204 ELLERY ST	SE 1/8 - 1/4 (0.145 mi.)	R223	552

EXECUTIVE SUMMARY

EPA ID: NYP004385704				
CON EDISON	648 BROADWAY	NNE 1/8 - 1/4 (0.148 mi.)	O228	562
EPA ID: NYP004738043				
CON EDISON - MANHOLE	676 BROADWAY	NE 1/8 - 1/4 (0.148 mi.)	Q230	564
EPA ID: NYP005094628				
CON EDISON	BARTLETT ST & BROADW	NE 1/8 - 1/4 (0.157 mi.)	Q236	576
EPA ID: NYP004791927				
CON EDISON - MANHOLE	695 PARK AVE	SSW 1/8 - 1/4 (0.165 mi.)	S255	604
EPA ID: NYP005079742				
CON EDISON	756 PARK AVE	SSE 1/8 - 1/4 (0.168 mi.)	R260	611
EPA ID: NYP004567491				
CON EDISON	743 FLUSHING AVE SB7	E 1/8 - 1/4 (0.175 mi.)	W268	629
EPA ID: NYP004733762				
CON EDISON	743 FLUSHING AVE SB7	E 1/8 - 1/4 (0.175 mi.)	W272	634
EPA ID: NYP004733770				
NYC DEPT OF EDUCATIO	101 WALTON ST	NW 1/8 - 1/4 (0.178 mi.)	T278	643
EPA ID: NYD986953461				
CON EDISON	745 FLUSHING AVE	E 1/8 - 1/4 (0.179 mi.)	W283	654
EPA ID: NYP004756904				
CON EDISON	FLUSHING & BROADWAY	E 1/8 - 1/4 (0.179 mi.)	W285	656
EPA ID: NYP004752739				
NYC DEPT OF EDUCATIO	700 PARK AVE	SSW 1/8 - 1/4 (0.180 mi.)	S286	658
EPA ID: NYR000199927				
CON EDISON	685 BROADWAY	NE 1/8 - 1/4 (0.183 mi.)	X291	670
EPA ID: NYP004730065				
CON EDISON	720 BROADWAY	ENE 1/8 - 1/4 (0.185 mi.)	W297	678
EPA ID: NYP004786687				
CON EDISON	FLUSHING & BROADWAY	E 1/8 - 1/4 (0.188 mi.)	W298	679
EPA ID: NYP004752705				
CON EDISON	749 FLUSHING AVE	E 1/8 - 1/4 (0.188 mi.)	W301	683
EPA ID: NYP004756896				
CON ED	722 BROADWAY	ENE 1/8 - 1/4 (0.189 mi.)	W303	686
EPA ID: NYP004819375				
CON EDISON SERVICE B	12 MANHATTAN AVE	NE 1/8 - 1/4 (0.191 mi.)	Q305	688
EPA ID: NYP004313276				
CON EDISON	FLUSHING AVE & BROAD	E 1/8 - 1/4 (0.192 mi.)	W306	691
EPA ID: NYP004752689				
HYDRO TECH	70 UNION AVENUE	WNW 1/8 - 1/4 (0.198 mi.)	Y308	705
EPA ID: NYR000146126				
CON EDISON	755 FLUSHING	E 1/8 - 1/4 (0.199 mi.)	W310	716
EPA ID: NYP004597811				
MTA NYCT - DEEP WELL	MARCY AVE & ELLERY S	SW 1/8 - 1/4 (0.205 mi.)	Z312	720
EPA ID: NYR000155317				
NYCT/OSS/CPM - DEEP	MARCY SAVE & ELLERY	SW 1/8 - 1/4 (0.207 mi.)	Z314	727
EPA ID: NYR000155316				
CON EDISON SERVICE B	55 WALTON ST	WNW 1/8 - 1/4 (0.213 mi.)	AB319	736

EXECUTIVE SUMMARY

EPA ID: NYP004288635				
CON EDISON	5 GRAHAM AVE	E 1/8 - 1/4 (0.215 mi.)	W322	748
EPA ID: NYP004515466				
CON EDISON - MANHOLE	13 GRAHAM AVE	ENE 1/8 - 1/4 (0.216 mi.)	AC326	753
EPA ID: NYP005093158				
CON EDISON SERVICE B	32 VARET ST	NE 1/8 - 1/4 (0.217 mi.)	AD328	755
EPA ID: NYP004482386				
NYC DEPT OF EDUCATIO	211 THROOP AVE	SE 1/8 - 1/4 (0.232 mi.)	AG338	774
EPA ID: NYR000011106				
CON EDISON	30 MANHATTAN AVE	NNE 1/8 - 1/4 (0.232 mi.)	AD339	777
EPA ID: NYP005087006				
CON EDISON	BROADWAY & FLUSHING	E 1/8 - 1/4 (0.232 mi.)	AH341	780
EPA ID: NYP004598736				
CON EDISON	FLUSHING AVE & BROAD	E 1/8 - 1/4 (0.232 mi.)	AH342	781
EPA ID: NYP004186953				
MTA NYCT - FLUSHING	FLUSHING AVE & BROAD	E 1/8 - 1/4 (0.232 mi.)	AH343	786
EPA ID: NYR000082081				
CONSOLIDATED EDISON	BROADWAY & FLUSHING	E 1/8 - 1/4 (0.232 mi.)	AH345	790
EPA ID: NYP004157848				
CON EDISON	FLUSHING AVE AND BRO	E 1/8 - 1/4 (0.232 mi.)	AH346	791
EPA ID: NYP004594404				
NYCT - BROADWAY-LORI	143 LORIMER ST	NW 1/8 - 1/4 (0.234 mi.)	AI347	793
EPA ID: NYR000156547				
CON EDISON - MANHOLE	133 HARRISON ST	NW 1/8 - 1/4 (0.234 mi.)	AI349	798
EPA ID: NYP005064977				
MTA NYCT - DEEP WELL	MARCY & PARK AVE	SW 1/8 - 1/4 (0.237 mi.)	AJ354	807
EPA ID: NYR000155325				
CONSOLIDATED EDISON	PARK AVE & MARCY AVE	SW 1/8 - 1/4 (0.238 mi.)	AJ358	814
EPA ID: NYP004096020				
NYC-HH - WOODHULL HO	760 BROADWAY	E 1/8 - 1/4 (0.241 mi.)	AH361	825
EPA ID: NYD981560972				
CON EDISON	43 COOK ST	ENE 1/8 - 1/4 (0.245 mi.)	AL366	962
EPA ID: NYP004696080				
EPA ID: NYP004611026				
CON EDISON	43 COOK ST	ENE 1/8 - 1/4 (0.245 mi.)	AL367	965
EPA ID: NYP004672929				
CON EDISON - MANHOLE	UNION AVE HARRISON A	NW 1/8 - 1/4 (0.246 mi.)	AI369	967
EPA ID: NYP004184263				
CON ED	HARRISON AVE & UNION	NW 1/8 - 1/4 (0.246 mi.)	AI371	972
EPA ID: NYP004875098				
CON EDISON - MANHOLE	60 MOORE ST	NE 1/8 - 1/4 (0.250 mi.)	AD374	975
EPA ID: NYP004308326				
Lower Elevation	Address	Direction / Distance	Map ID	Page
LOT 54, TAXBLOCK 2272	661 FLUSHING AVENUE	WSW 0 - 1/8 (0.002 mi.)	A7	11
EPA ID: NYR000203539				
ACE RAPID CLEANERS	209 HARRISON AVE	W 0 - 1/8 (0.014 mi.)	A18	39

EXECUTIVE SUMMARY

EPA ID: NYD045446994				
CON EDISON - VAULT 1	2 TOMPKINS AVE	SW 0 - 1/8 (0.028 mi.)	A30	58
EPA ID: NYP005131800				
CON EDISON	2 TOMPKINS AVE	SW 0 - 1/8 (0.028 mi.)	A36	68
EPA ID: NYP004745261				
EPA ID: NYP004745469				
BP WEST COAST PRODUC	655 FLUSHING AVE	WSW 0 - 1/8 (0.030 mi.)	A42	78
EPA ID: NYR000198119				
PFIZER INC BROOKLYN	11 BARTLETT ST	W 0 - 1/8 (0.042 mi.)	E58	129
EPA ID: NYD001374214				
ACUMEN PARTNERS LLC	630 FLUSHING AVE	WSW 0 - 1/8 (0.046 mi.)	E66	195
EPA ID: NYR986936904				
PFIZER INC	191 HARRISON AVE	WNW 0 - 1/8 (0.050 mi.)	C73	247
EPA ID: NYD001513779				
V4821	48 GERRY STREET	NW 0 - 1/8 (0.065 mi.)	E89	267
EPA ID: NYP004034575				
CON ED - MH 485	GERRY ST & HARRISON	WNW 0 - 1/8 (0.077 mi.)	E97	277
EPA ID: NYP004006821				
BAIS RUCHEL HIGH SCH	177 HARRISON AVE	NW 0 - 1/8 (0.093 mi.)	F136	394
EPA ID: NYR000183780				
CON EDISON SERVICE B	372 WALLABOUT ST	NW 0 - 1/8 (0.110 mi.)	F163	442
EPA ID: NYP004446217				
CON EDISON SERVICE B	366 WALLABOUT ST	NW 0 - 1/8 (0.110 mi.)	F165	445
EPA ID: NYP004446225				
WALLABOUT BUILDINGS	376-382 WALLABOUT ST	NNW 0 - 1/8 (0.110 mi.)	F167	448
EPA ID: NYR000203521				
CON EDISON MANHOLE:	378 WALLABOUT ST	NNW 0 - 1/8 (0.111 mi.)	F170	452
EPA ID: NYP004446282				
CON EDISON	78 THROOP AVE	N 0 - 1/8 (0.118 mi.)	I186	470
EPA ID: NYP004720009				
CON EDISON SERVICE B	HARRISON AVE & WALLA	NW 1/8 - 1/4 (0.126 mi.)	N202	493
EPA ID: NYP004446290				
CON EDISON	HARRISSON & WALLABOU	NW 1/8 - 1/4 (0.126 mi.)	N204	497
EPA ID: NYP004743332				
CON EDISON	72-74 THROOP AVE & G	N 1/8 - 1/4 (0.129 mi.)	I207	517
EPA ID: NYP004801981				
THROOP BUILDINGS	72 THROOP AVE	N 1/8 - 1/4 (0.129 mi.)	I211	522
EPA ID: NYR000197897				
CON EDISON	72 THROOP AV	N 1/8 - 1/4 (0.129 mi.)	I212	526
EPA ID: NYP004720090				
PFIZER INC BROOKLYN	338 WALLABOUT ST	WNW 1/8 - 1/4 (0.135 mi.)	N215	531
EPA ID: NY0000055384				
CON EDISON SERVICE B	125 GERRY ST	NNE 1/8 - 1/4 (0.137 mi.)	O216	534
EPA ID: NYP004307450				
CON EDISON	295 WALLABOUT ST	NNW 1/8 - 1/4 (0.138 mi.)	M219	541
EPA ID: NYP004858587				
VARTEX INSTRUMENT CO	311 WALLABOUT ST	NNW 1/8 - 1/4 (0.147 mi.)	M225	556

EXECUTIVE SUMMARY

EPA ID: NYR000084483				
CON EDISON - TRANSFO	WALLABOUT ST C 32W T	N 1/8 - 1/4 (0.152 mi.)	M232	567
EPA ID: NYP004399176				
HARRISON WALTON PROP	86-90 WALTON ST	NW 1/8 - 1/4 (0.161 mi.)	N241	584
EPA ID: NYR000226365				
CON EDISON	BROADWAY & GERRY ST	NNE 1/8 - 1/4 (0.162 mi.)	O245	590
EPA ID: NYP004794491				
CON EDISON	BROADWAY & GERRY ST	NNE 1/8 - 1/4 (0.162 mi.)	O247	592
EPA ID: NYP004794509				
CON EDISON	FRONT OF 622 BROADWA	N 1/8 - 1/4 (0.164 mi.)	O251	598
EPA ID: NYP004689915				
CON EDISON	622 BROADWAY	N 1/8 - 1/4 (0.164 mi.)	O253	600
EPA ID: NYP004512307				
CON EDISON	622 BROADWAY	N 1/8 - 1/4 (0.164 mi.)	O254	602
EPA ID: NYP004559654				
CON EDISON SERVICE B	45 THROOP AVE	N 1/8 - 1/4 (0.172 mi.)	U261	612
EPA ID: NYP004409629				
V1821	2 GERRY STREET	WSW 1/8 - 1/4 (0.173 mi.)	V262	615
EPA ID: NYP004018412				
V2107	2-48 GERRY	WSW 1/8 - 1/4 (0.173 mi.)	V263	617
EPA ID: NYP004018420				
NYCTA	FLUSHING & UNION AVE	WSW 1/8 - 1/4 (0.175 mi.)	V265	620
EPA ID: NYR000043455				
CON EDISON MANHOLE:	MARCY AVE & FLUSHING	WSW 1/8 - 1/4 (0.175 mi.)	V267	627
EPA ID: NYP004451571				
LOT 28, TAXBLOCK 2250	54 THROOP AVENUE	NNW 1/8 - 1/4 (0.178 mi.)	U280	650
EPA ID: NYR000231548				
CON EDISON MANHOLE:	MARCY AVE & WALLABOU	W 1/8 - 1/4 (0.206 mi.)	AA313	725
EPA ID: NYP004451639				
CON EDISON MANHOLE:	442 MARCY AVE	W 1/8 - 1/4 (0.207 mi.)	AA315	728
EPA ID: NYP004473062				
CON EDISON MANHOLE:	298 WALLABOUT AVE	W 1/8 - 1/4 (0.210 mi.)	AA316	730
EPA ID: NYP004473013				
CON EDISON SERVICE B	147 WALTON ST	NNW 1/8 - 1/4 (0.211 mi.)	U317	733
EPA ID: NYP004410114				
CON EDISON - MANHOLE	584 BROADWAY	NNW 1/8 - 1/4 (0.221 mi.)	AE330	758
EPA ID: NYP004306957				
CON ED	MARCY AVE & WALTON S	W 1/8 - 1/4 (0.235 mi.)	AA352	802
EPA ID: NYP004832735				
CON EDISON - TM 1358	THROOP AVE & LORIMER	NNW 1/8 - 1/4 (0.243 mi.)	AE364	957
EPA ID: NYP004111993				

EXECUTIVE SUMMARY

PA MANIFEST: Hazardous waste manifest information.

A review of the PA MANIFEST list, as provided by EDR, and dated 06/30/2018 has revealed that there are 3 PA MANIFEST sites within approximately 0.25 miles of the target property.

<u>Equal/Higher Elevation</u>	<u>Address</u>	<u>Direction / Distance</u>	<u>Map ID</u>	<u>Page</u>
CONSOLIDATED EDISON Generator EPA Id: NYP005141437	685 PARK AVE	SSW 1/8 - 1/4 (0.178 mi.)	S281	652
WOODHULL MEDICAL CEN Generator EPA Id: NYD981560972	760 BROADWAY	E 1/8 - 1/4 (0.241 mi.)	AH360	820
<u>Lower Elevation</u>	<u>Address</u>	<u>Direction / Distance</u>	<u>Map ID</u>	<u>Page</u>
THROOP UNITS LLC Generator EPA Id: NYR000231548	52 THROOP AVE	NNW 1/8 - 1/4 (0.181 mi.)	U289	664

NJ MANIFEST: Hazardous waste manifest information.

A review of the NJ MANIFEST list, as provided by EDR, and dated 12/31/2018 has revealed that there are 47 NJ MANIFEST sites within approximately 0.25 miles of the target property.

<u>Equal/Higher Elevation</u>	<u>Address</u>	<u>Direction / Distance</u>	<u>Map ID</u>	<u>Page</u>
CON EDISON EPA Id: NYP004186920	WHIPPLE ST & FLUSHIN	ESE 0 - 1/8 (0.010 mi.)	A13	32
CON EDISON EPA Id: NYP004884744	161 HOPKINS ST	SE 0 - 1/8 (0.050 mi.)	D75	250
CON EDISON - SERVICE EPA Id: NYP004733754	185 HOPKINS ST	ESE 0 - 1/8 (0.084 mi.)	H117	367
CON EDISON EPA Id: NYP004831042	131 THROOP AVE	ENE 0 - 1/8 (0.094 mi.)	G143	421
CON EDISON EPA Id: NYP004884868	95 THROOP AVE	NE 0 - 1/8 (0.098 mi.)	G149	426
CON EDISON EPA Id: NYP004822066	THROOP AVE & FLUSHIN	E 0 - 1/8 (0.102 mi.)	H157	436
CON EDISON EPA Id: NYP004829572	76 BARTLETT ST	NE 0 - 1/8 (0.114 mi.)	G173	456
CON EDISON EPA Id: NYP004821365	164 THROOP AVE	ESE 0 - 1/8 (0.116 mi.)	H180	463
CON EDISON EPA Id: NYP004738571	168 THROOP AVE	ESE 0 - 1/8 (0.122 mi.)	H198	489
CON EDISON EPA Id: NYP004738357	168 THROOP AVE	ESE 0 - 1/8 (0.122 mi.)	H199	490
CON EDISON - MANHOLE EPA Id: NYP004184289	662 BROADWAY	NE 1/8 - 1/4 (0.142 mi.)	Q220	542
CON EDISON EPA Id: NYP004183547	747 PARK AVE	SSE 1/8 - 1/4 (0.144 mi.)	J221	546
CON EDISON EPA Id: NYP004738043	648 BROADWAY	NNE 1/8 - 1/4 (0.148 mi.)	O229	563
CON EDISON	BARTLETT ST & BROADW	NE 1/8 - 1/4 (0.157 mi.)	Q238	580

EXECUTIVE SUMMARY

EPA Id: NYP004791927				
CON EDISON	743 FLUSHING AVE SB7	E 1/8 - 1/4 (0.175 mi.)	W269	630
EPA Id: NYP004733770				
CON EDISON	743 FLUSHING AVE SB7	E 1/8 - 1/4 (0.175 mi.)	W273	635
EPA Id: NYP004733762				
CON EDISON	745 FLUSHING AVE	E 1/8 - 1/4 (0.179 mi.)	W284	655
EPA Id: NYP004756904				
CON EDISON	BROADWAY & DEBEVOISE	ENE 1/8 - 1/4 (0.184 mi.)	X293	673
EPA Id: NYP004826572				
CON EDISON	720 BROADWAY	ENE 1/8 - 1/4 (0.185 mi.)	W296	676
EPA Id: NYP004786687				
CON EDISON	749 FLUSHING AVE	E 1/8 - 1/4 (0.188 mi.)	W299	681
EPA Id: NYP004756896				
CON EDISON	722 BROADWAY	ENE 1/8 - 1/4 (0.189 mi.)	W302	685
EPA Id: NYP004819375				
CAS DEVELOPERS LLC	70 UNION AVE	WNW 1/8 - 1/4 (0.198 mi.)	Y307	692
EPA Id: NYR000146126				
MTA NYCT - DEEP WELL	MARCY AVE & ELLERY S	SW 1/8 - 1/4 (0.205 mi.)	Z312	720
EPA Id: NYR000155317				
CON EDISON SERVICE B	55 WALTON ST	WNW 1/8 - 1/4 (0.213 mi.)	AB318	735
EPA Id: NYP004288635				
CON EDISON	BROADWAY & GRAHAM AV	E 1/8 - 1/4 (0.216 mi.)	W324	751
EPA Id: NYP004835746				
CON EDISON	FLUSHING AVE & BROAD	E 1/8 - 1/4 (0.232 mi.)	AH342	781
EPA Id: NYP004835597				
EPA Id: NYP004186953				
NYCT - BROADWAY-LORI	143 LORIMER ST	NW 1/8 - 1/4 (0.234 mi.)	AI347	793
EPA Id: NYR000156547				
NYC-HH - WOODHULL HO	760 BROADWAY	E 1/8 - 1/4 (0.241 mi.)	AH362	871
EPA Id: NYD981560972				
CON EDISON - TRANSFO	HARRISON AVE & UNION	NW 1/8 - 1/4 (0.246 mi.)	AI368	966
EPA Id: NYP004875098				
CON EDISON - MANHOLE	UNION AVE HARRISON A	NW 1/8 - 1/4 (0.246 mi.)	AI370	970
EPA Id: NYP004184263				
Lower Elevation	Address	Direction / Distance	Map ID	Page
TULIP GROVE HOMES	661 FLUSHING AVE	WSW 0 - 1/8 (0.002 mi.)	A9	15
EPA Id: NYR000203539				
CON EDISON	2 TOMPKINS AVE	SW 0 - 1/8 (0.028 mi.)	A31	58
EPA Id: NYP004745261				
CON EDISON	2 TOMPKINS AVE	SW 0 - 1/8 (0.028 mi.)	A37	71
EPA Id: NYP004745469				
BP WEST COAST PRODUC	655 FLUSHING AVE	WSW 0 - 1/8 (0.030 mi.)	A40	75
EPA Id: NYR000198119				
PFIZER INC	11 BARTLETT STREET	W 0 - 1/8 (0.042 mi.)	E57	126
EPA Id: NYD001374214				
ACP BK I LLC - 630 F	630 FLUSHING AVE	WSW 0 - 1/8 (0.046 mi.)	E64	138

EXECUTIVE SUMMARY

EPA Id: NYD986936904				
ARLINGTON PRESS	191 HARRISON AVENUE	WNW 0 - 1/8 (0.050 mi.)	C72	238
EPA Id: NYD001513779				
BAIS RUCHEL HIGH SCH	177 HARRISON AVE	NW 0 - 1/8 (0.093 mi.)	F136	394
EPA Id: NYR000183780				
CON EDISON - MANHOLE	78 THROOP AVE	N 0 - 1/8 (0.118 mi.)	I183	466
EPA Id: NYP004720009				
CON EDISON	HARRISSON & WALLABOU	NW 1/8 - 1/4 (0.126 mi.)	N203	495
EPA Id: NYP004743332				
THROOP BUILDINGS	72 THROOP AVE	N 1/8 - 1/4 (0.129 mi.)	I206	500
EPA Id: NYR000197897				
CON EDISON	72-74 THROOP AVE & G	N 1/8 - 1/4 (0.129 mi.)	I208	519
EPA Id: NYP004801981				
CON EDISON	BROADWAY & GERRY ST	NNE 1/8 - 1/4 (0.162 mi.)	O243	587
EPA Id: NYP004794491				
CON EDISON	BROADWAY & GERRY ST	NNE 1/8 - 1/4 (0.162 mi.)	O246	591
EPA Id: NYP004794509				
MTA NYCT - FLUSHING	FLUSHING & UNION AVE	WSW 1/8 - 1/4 (0.175 mi.)	V266	621
EPA Id: NYR000043455				
CON EDISON	22-66 LEONARD ST	N 1/8 - 1/4 (0.226 mi.)	AF334	766
EPA Id: NYP004885196				
CON EDISON	MARCY AVE & WALTON S	W 1/8 - 1/4 (0.235 mi.)	AA350	799
EPA Id: NYP004832735				

EDR HIGH RISK HISTORICAL RECORDS

EDR Exclusive Records

EDR MGP: The EDR Proprietary Manufactured Gas Plant Database includes records of coal gas plants (manufactured gas plants) compiled by EDR's researchers. Manufactured gas sites were used in the United States from the 1800's to 1950's to produce a gas that could be distributed and used as fuel. These plants used whale oil, rosin, coal, or a mixture of coal, oil, and water that also produced a significant amount of waste. Many of the byproducts of the gas production, such as coal tar (oily waste containing volatile and non-volatile chemicals), sludges, oils and other compounds are potentially hazardous to human health and the environment. The byproduct from this process was frequently disposed of directly at the plant site and can remain or spread slowly, serving as a continuous source of soil and groundwater contamination.

A review of the EDR MGP list, as provided by EDR, has revealed that there are 5 EDR MGP sites within approximately 1 mile of the target property.

<u>Equal/Higher Elevation</u>	<u>Address</u>	<u>Direction / Distance</u>	<u>Map ID</u>	<u>Page</u>
SKILLMAN STATION	SKILLMAN ST. FLUSHIN	WSW 1/2 - 1 (0.588 mi.)	AV434	1240
NASSAU GAS	SKILLMAN AVE	WSW 1/2 - 1 (0.593 mi.)	435	1240
RUTLEDGE STATION	RUTLEDGE ST. WYTHE A	W 1/2 - 1 (0.740 mi.)	437	1241
KEAP ST. STATION	KEAP ST. WYTHE AVE.	W 1/2 - 1 (0.845 mi.)	439	1249
SCHOLES ST. STATION	SCHOLES ST 7 BOGART	NE 1/2 - 1 (0.880 mi.)	440	1249

EXECUTIVE SUMMARY

EDR Hist Auto: EDR has searched selected national collections of business directories and has collected listings of potential gas station/filling station/service station sites that were available to EDR researchers. EDR's review was limited to those categories of sources that might, in EDR's opinion, include gas station/filling station/service station establishments. The categories reviewed included, but were not limited to gas, gas station, gasoline station, filling station, auto, automobile repair, auto service station, service station, etc. This database falls within a category of information EDR classifies as "High Risk Historical Records", or HRHR. EDR's HRHR effort presents unique and sometimes proprietary data about past sites and operations that typically create environmental concerns, but may not show up in current government records searches.

A review of the EDR Hist Auto list, as provided by EDR, has revealed that there are 2 EDR Hist Auto sites within approximately 0.125 miles of the target property.

<u>Lower Elevation</u>	<u>Address</u>	<u>Direction / Distance</u>	<u>Map ID</u>	<u>Page</u>
P & C SERVICE STATIO	655 FLUSHING AVE	WSW 0 - 1/8 (0.030 mi.)	A44	96
MEL-BERN NUMBER FOUR	645 FLUSHING AVE	WSW 0 - 1/8 (0.044 mi.)	E59	132

EDR Hist Cleaner: EDR has searched selected national collections of business directories and has collected listings of potential dry cleaner sites that were available to EDR researchers. EDR's review was limited to those categories of sources that might, in EDR's opinion, include dry cleaning establishments. The categories reviewed included, but were not limited to dry cleaners, cleaners, laundry, laundromat, cleaning/laundry, wash & dry etc. This database falls within a category of information EDR classifies as "High Risk Historical Records", or HRHR. EDR's HRHR effort presents unique and sometimes proprietary data about past sites and operations that typically create environmental concerns, but may not show up in current government records searches.

A review of the EDR Hist Cleaner list, as provided by EDR, has revealed that there are 2 EDR Hist Cleaner sites within approximately 0.125 miles of the target property.

<u>Equal/Higher Elevation</u>	<u>Address</u>	<u>Direction / Distance</u>	<u>Map ID</u>	<u>Page</u>
WOODHULL LAUNDROMAT	698 FLUSHING AVE	E 0 - 1/8 (0.080 mi.)	B105	288
<u>Lower Elevation</u>	<u>Address</u>	<u>Direction / Distance</u>	<u>Map ID</u>	<u>Page</u>
ACE RAPID CLEANERS	209 HARRISON AVE	W 0 - 1/8 (0.014 mi.)	A19	47

EXECUTIVE SUMMARY

Due to poor or inadequate address information, the following sites were not mapped. Count: 10 records.

<u>Site Name</u>	<u>Database(s)</u>
DAVIDSON PIPE SUPPLY COMPANY	NY SHWS
INGRAHAM STREET SIDEWALK GW	NY SHWS
NORTH OF CORNISH KNIT GOODS	NY SHWS
KENT TERMINAL	NY SHWS, NY VCP
MORGAN OIL TERMINAL	NY SHWS
K - SCHOLES ST. STATION	NY SHWS, NY BROWNFIELDS
MCCARREN COMFORT STSTION	NY LTANKS
BASEMENT	NY LTANKS
RUTLEDGE STATION	NY VCP
SKILLMAN STATION	NY VCP

OVERVIEW MAP - 5823513.2S

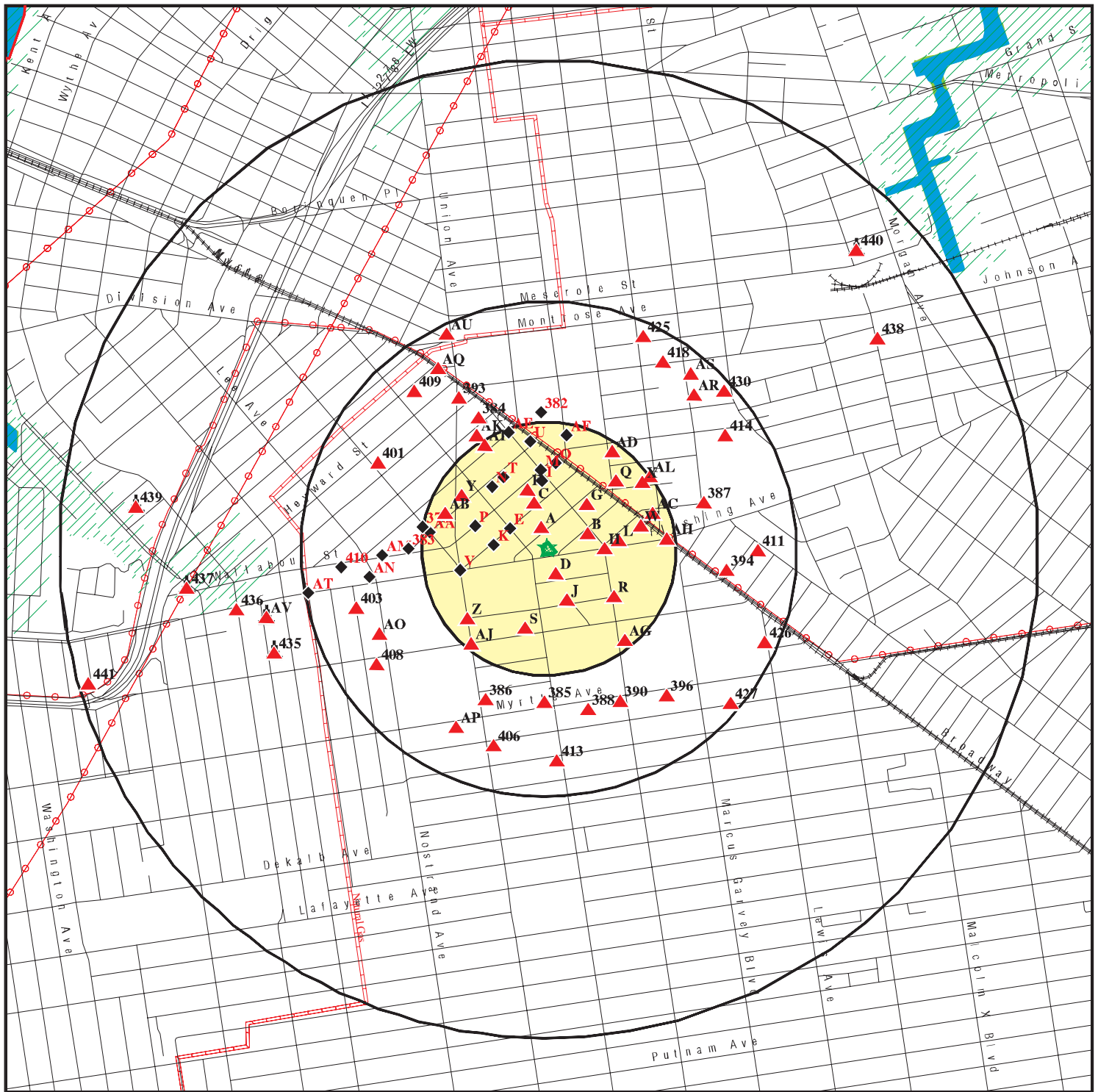

Target Property

Sites at elevations higher than or equal to the target property

Sites at elevations lower than the target property

Manufactured Gas Plants

National Priority List Sites

Dept. Defense Sites

Indian Reservations BIA

County Boundary

Power transmission lines

Pipelines

Special Flood Hazard Area (1%)

0.2% Annual Chance Flood Hazard

National Wetland Inventory

State Wetlands







This report includes Interactive Map Layers to display and/or hide map information. The legend includes only those icons for the default map view.

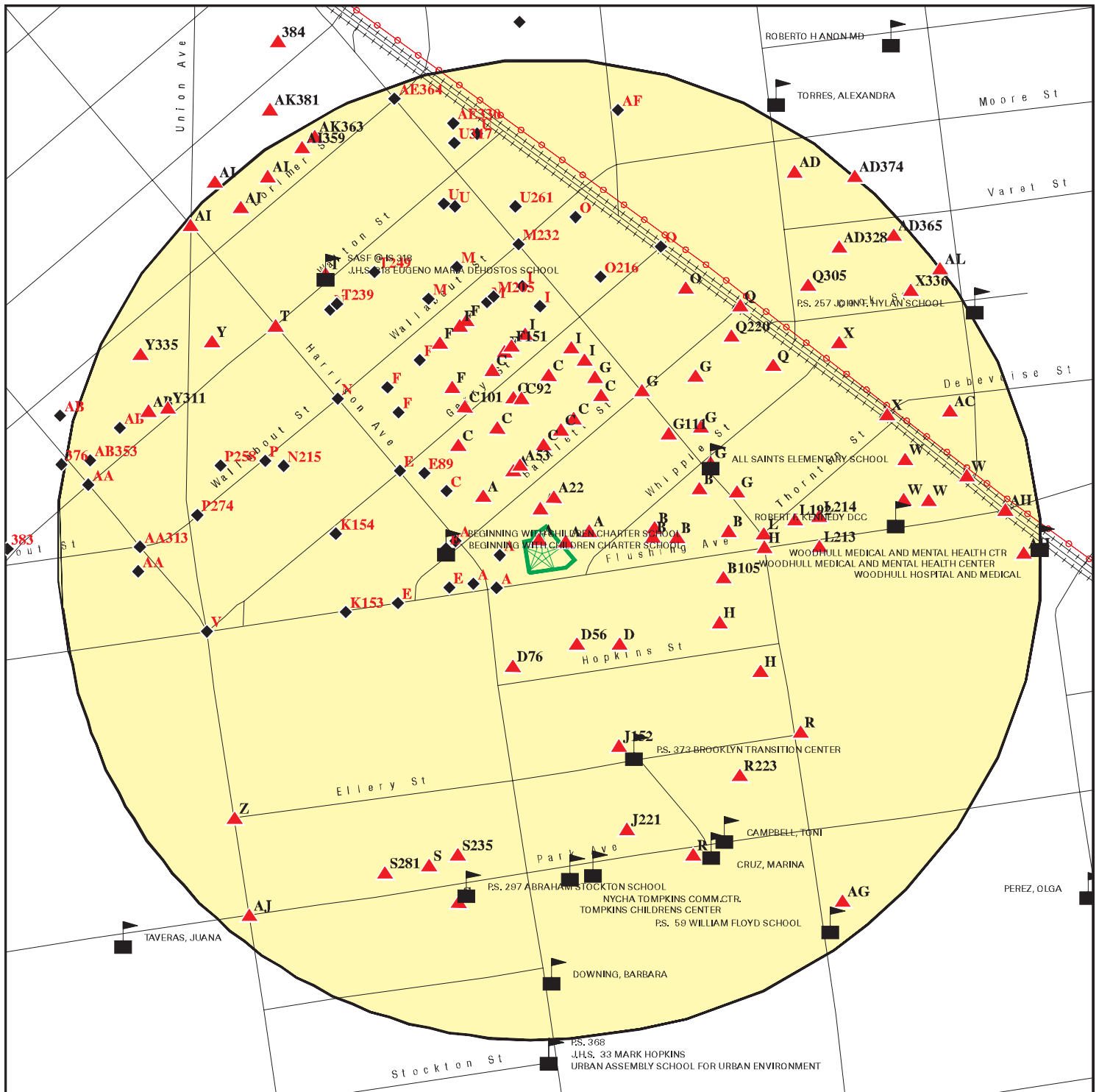

SITE NAME: Brooklyn Triangle Site A
ADDRESS: 665 Flushing Avenue
Brooklyn NY 11206
LAT/LONG: 40.700407 / 73.946664

CLIENT: Env. Business Consultants
CONTACT: Keith W Butler
INQUIRY #: 5823513.2s
DATE: October 10, 2019 1:01 pm

DETAIL MAP - 5823513.2S



-  Target Property
-  Sites at elevations higher than or equal to the target property
-  Sites at elevations lower than the target property
-  Manufactured Gas Plants
-  Sensitive Receptors
-  National Priority List Sites
-  Dept. Defense Sites

-  Indian Reservations BIA
-  Power transmission lines

This report includes Interactive Map Layers to display and/or hide map information. The legend includes only those icons for the default map view.

SITE NAME: Brooklyn Triangle Site A
 ADDRESS: 665 Flushing Avenue
 Brooklyn NY 11206
 LAT/LONG: 40.700407 / 73.946664

CLIENT: Env. Business Consultants
 CONTACT: Keith W Butler
 INQUIRY #: 5823513.2s
 DATE: October 10, 2019 1:06 pm

MAP FINDINGS SUMMARY

Database	Search Distance (Miles)	Target Property	< 1/8	1/8 - 1/4	1/4 - 1/2	1/2 - 1	> 1	Total Plotted
STANDARD ENVIRONMENTAL RECORDS								
<i>Federal NPL site list</i>								
NPL	1.000		0	0	0	0	NR	0
Proposed NPL	1.000		0	0	0	0	NR	0
NPL LIENS	1.000		0	0	0	0	NR	0
<i>Federal Delisted NPL site list</i>								
Delisted NPL	1.000		0	0	0	0	NR	0
<i>Federal CERCLIS list</i>								
FEDERAL FACILITY	0.500		0	0	0	NR	NR	0
SEMS	0.500		0	0	0	NR	NR	0
<i>Federal CERCLIS NFRAP site list</i>								
SEMS-ARCHIVE	0.500		0	0	2	NR	NR	2
<i>Federal RCRA CORRACTS facilities list</i>								
CORRACTS	1.000		1	0	1	0	NR	2
<i>Federal RCRA non-CORRACTS TSD facilities list</i>								
RCRA-TSDF	0.500		0	0	0	NR	NR	0
<i>Federal RCRA generators list</i>								
RCRA-LQG	0.250		9	14	NR	NR	NR	23
RCRA-SQG	0.250		2	7	NR	NR	NR	9
RCRA-VSQG	0.250		1	4	NR	NR	NR	5
<i>Federal institutional controls / engineering controls registries</i>								
LUCIS	0.500		0	0	0	NR	NR	0
US ENG CONTROLS	0.500		0	0	0	NR	NR	0
US INST CONTROL	0.500		0	0	0	NR	NR	0
<i>Federal ERNS list</i>								
ERNS	TP		NR	NR	NR	NR	NR	0
<i>State- and tribal - equivalent CERCLIS</i>								
NY SHWS	1.000		0	0	4	2	NR	6
<i>State and tribal landfill and/or solid waste disposal site lists</i>								
NY SWF/LF	0.500		0	0	2	NR	NR	2
<i>State and tribal leaking storage tank lists</i>								
INDIAN LUST	0.500		0	0	0	NR	NR	0
NY LTANKS	0.500		3	2	28	NR	NR	33
NY HIST LTANKS	0.500		0	0	0	NR	NR	0
<i>State and tribal registered storage tank lists</i>								
FEMA UST	0.250		0	0	NR	NR	NR	0

MAP FINDINGS SUMMARY

Database	Search Distance (Miles)	Target Property	< 1/8	1/8 - 1/4	1/4 - 1/2	1/2 - 1	> 1	Total Plotted
NY UST	0.250		9	12	NR	NR	NR	21
NY CBS UST	0.250		0	0	NR	NR	NR	0
NY MOSF UST	0.500		0	0	0	NR	NR	0
NY MOSF	0.500		0	0	0	NR	NR	0
NY CBS	0.250		1	0	NR	NR	NR	1
NY AST	0.250		5	10	NR	NR	NR	15
NY CBS AST	0.250		1	0	NR	NR	NR	1
NY MOSF AST	0.500		0	0	0	NR	NR	0
INDIAN UST	0.250		0	0	NR	NR	NR	0
NY TANKS	0.250		0	0	NR	NR	NR	0
State and tribal institutional control / engineering control registries								
NY RES DECL	0.125		0	NR	NR	NR	NR	0
NY ENG CONTROLS	0.500		1	0	2	NR	NR	3
NY INST CONTROL	0.500		1	0	2	NR	NR	3
State and tribal voluntary cleanup sites								
NY VCP	0.500		13	13	13	NR	NR	39
INDIAN VCP	0.500		0	0	0	NR	NR	0
State and tribal Brownfields sites								
NY BROWNFIELDS	0.500		1	2	7	NR	NR	10
NY ERP	0.500		0	0	0	NR	NR	0
ADDITIONAL ENVIRONMENTAL RECORDS								
Local Brownfield lists								
US BROWNFIELDS	0.500		0	0	0	NR	NR	0
Local Lists of Landfill / Solid Waste Disposal Sites								
NY SWTIRE	0.500		0	0	0	NR	NR	0
NY SWRCY	0.500		0	0	0	NR	NR	0
INDIAN ODI	0.500		0	0	0	NR	NR	0
ODI	0.500		0	0	0	NR	NR	0
DEBRIS REGION 9	0.500		0	0	0	NR	NR	0
IHS OPEN DUMPS	0.500		0	0	0	NR	NR	0
Local Lists of Hazardous waste / Contaminated Sites								
US HIST CDL	TP		NR	NR	NR	NR	NR	0
NY DEL SHWS	1.000		0	0	0	0	NR	0
US CDL	TP		NR	NR	NR	NR	NR	0
NY PFAS	0.500		0	0	0	NR	NR	0
Local Lists of Registered Storage Tanks								
NY HIST UST	0.250		0	0	NR	NR	NR	0
NY HIST AST	TP		NR	NR	NR	NR	NR	0
Local Land Records								
NY LIENS	TP		NR	NR	NR	NR	NR	0

MAP FINDINGS SUMMARY

Database	Search Distance (Miles)	Target Property	< 1/8	1/8 - 1/4	1/4 - 1/2	1/2 - 1	> 1	Total Plotted
LIENS 2	TP		NR	NR	NR	NR	NR	0
Records of Emergency Release Reports								
HMIRS	TP		NR	NR	NR	NR	NR	0
NY Spills	0.125		30	NR	NR	NR	NR	30
NY Hist Spills	0.125		0	NR	NR	NR	NR	0
NY SPILLS 90	0.125		0	NR	NR	NR	NR	0
NY SPILLS 80	0.125		0	NR	NR	NR	NR	0
Other Ascertainable Records								
RCRA NonGen / NLR	0.250		25	46	NR	NR	NR	71
FUDS	1.000		0	0	0	2	NR	2
DOD	1.000		0	0	0	0	NR	0
SCRD DRYCLEANERS	0.500		0	0	0	NR	NR	0
US FIN ASSUR	TP		NR	NR	NR	NR	NR	0
EPA WATCH LIST	TP		NR	NR	NR	NR	NR	0
2020 COR ACTION	0.250		0	0	NR	NR	NR	0
TSCA	TP		NR	NR	NR	NR	NR	0
TRIS	TP		NR	NR	NR	NR	NR	0
SSTS	TP		NR	NR	NR	NR	NR	0
ROD	1.000		0	0	0	0	NR	0
RMP	TP		NR	NR	NR	NR	NR	0
RAATS	TP		NR	NR	NR	NR	NR	0
PRP	TP		NR	NR	NR	NR	NR	0
PADS	TP		NR	NR	NR	NR	NR	0
ICIS	TP		NR	NR	NR	NR	NR	0
FTTS	TP		NR	NR	NR	NR	NR	0
MLTS	TP		NR	NR	NR	NR	NR	0
COAL ASH DOE	TP		NR	NR	NR	NR	NR	0
COAL ASH EPA	0.500		0	0	0	NR	NR	0
PCB TRANSFORMER	TP		NR	NR	NR	NR	NR	0
RADINFO	TP		NR	NR	NR	NR	NR	0
HIST FTTS	TP		NR	NR	NR	NR	NR	0
DOT OPS	TP		NR	NR	NR	NR	NR	0
CONSENT	1.000		0	0	0	0	NR	0
INDIAN RESERV	1.000		0	0	0	0	NR	0
FUSRAP	1.000		0	0	0	0	NR	0
UMTRA	0.500		0	0	0	NR	NR	0
LEAD SMELTERS	TP		NR	NR	NR	NR	NR	0
US AIRS	TP		NR	NR	NR	NR	NR	0
US MINES	0.250		0	0	NR	NR	NR	0
ABANDONED MINES	0.250		0	0	NR	NR	NR	0
FINDS	TP		NR	NR	NR	NR	NR	0
ECHO	TP		NR	NR	NR	NR	NR	0
DOCKET HWC	TP		NR	NR	NR	NR	NR	0
UXO	1.000		0	0	0	0	NR	0
FUELS PROGRAM	0.250		0	0	NR	NR	NR	0
NY AIRS	TP		NR	NR	NR	NR	NR	0
NY COAL ASH	0.500		0	0	0	NR	NR	0
NY DRYCLEANERS	0.250		1	0	NR	NR	NR	1
NY E DESIGNATION	0.125	2	71	NR	NR	NR	NR	73

MAP FINDINGS SUMMARY

Database	Search Distance (Miles)	Target Property	< 1/8	1/8 - 1/4	1/4 - 1/2	1/2 - 1	> 1	Total Plotted
NY Financial Assurance	TP		NR	NR	NR	NR	NR	0
NY HSWDS	0.500		0	0	1	NR	NR	1
NY MANIFEST	0.250		32	76	NR	NR	NR	108
PA MANIFEST	0.250		0	3	NR	NR	NR	3
NJ MANIFEST	0.250		19	28	NR	NR	NR	47
NY SPDES	TP		NR	NR	NR	NR	NR	0
NY VAPOR REOPENED	0.500		0	0	0	NR	NR	0
NY UIC	TP		NR	NR	NR	NR	NR	0
NY COOLING TOWERS	TP		NR	NR	NR	NR	NR	0

EDR HIGH RISK HISTORICAL RECORDS

EDR Exclusive Records

EDR MGP	1.000		0	0	0	5	NR	5
EDR Hist Auto	0.125		2	NR	NR	NR	NR	2
EDR Hist Cleaner	0.125		2	NR	NR	NR	NR	2

EDR RECOVERED GOVERNMENT ARCHIVES

Exclusive Recovered Govt. Archives

NY RGA HWS	TP		NR	NR	NR	NR	NR	0
NY RGA LF	TP		NR	NR	NR	NR	NR	0

- Totals --		2	230	217	62	9	0	520
-------------	--	---	-----	-----	----	---	---	-----

NOTES:

TP = Target Property

NR = Not Requested at this Search Distance

Sites may be listed in more than one database

Map ID
Direction
Distance
Elevation

MAP FINDINGS

Site

Database(s)

EDR ID Number
EPA ID Number

A1
Target
Property

LOT 52,TAXBLOCK 2272
665 FLUSHING AVENUE
BROOKLYN, NY 11206

NY E DESIGNATION

S110242438
N/A

Site 1 of 53 in cluster A

Actual:
14 ft.

E DESIGNATION:

Name: LOT 52,TAXBLOCK 2272
Address: 665 FLUSHING AVENUE
City,State,Zip: BROOKLYN, NY 11206
Tax Lot(s): 52
Tax Block: 2272
Borough Code: BK
E-No: E-238
Effective Date: 12/22/2009
Satisfaction Date: Not reported
Ceqr Number: 09HPD019K
Ulurp Number: 090413ZMK
Zoning Map No: 13b

Description: Air Quality - Natural Gas Heat & Hot Water
Lot Remediation Date: Not reported

Description: Window Wall Attenuation & Alternate Ventilation
Lot Remediation Date: Not reported

Description: Exhaust stack location limitations
Lot Remediation Date: Not reported

A2
Target
Property

LOT 51,TAXBLOCK 2272
665 FLUSHING AVENUE
BROOKLYN, NY 11206

NY E DESIGNATION

S110242436
N/A

Site 2 of 53 in cluster A

Actual:
14 ft.

E DESIGNATION:

Name: LOT 51,TAXBLOCK 2272
Address: 665 FLUSHING AVENUE
City,State,Zip: BROOKLYN, NY 11206
Tax Lot(s): 51
Tax Block: 2272
Borough Code: BK
E-No: E-238
Effective Date: 12/22/2009
Satisfaction Date: Not reported
Ceqr Number: 09HPD019K
Ulurp Number: 090413ZMK
Zoning Map No: 13b

Description: Air Quality - Natural Gas Heat & Hot Water
Lot Remediation Date: Not reported

Description: Window Wall Attenuation & Alternate Ventilation
Lot Remediation Date: Not reported

Description: Exhaust stack location limitations
Lot Remediation Date: Not reported

Map ID
Direction
Distance
Elevation

MAP FINDINGS

EDR ID Number
EPA ID Number

A3 **LOT 49,TAXBLOCK 2272** **NY E DESIGNATION** **S110242433**
WHIPPLE STREET **N/A**

< 1/8
1 ft.
BROOKLYN, NY

Site 3 of 53 in cluster A

Relative:
Higher

E DESIGNATION:

Actual:
14 ft.

Name: LOT 49,TAXBLOCK 2272
Address: WHIPPLE STREET
City,State,Zip: BROOKLYN, NY
Tax Lot(s): 49
Tax Block: 2272
Borough Code: Not reported
E-No: E-238
Effective Date: 12/22/2009
Satisfaction Date: Not reported
Ceqr Number: 09HPD019K
Ulurp Number: 090413ZMK
Zoning Map No: 13b

Description: Air Quality - Natural Gas Heat & Hot Water
Lot Remediation Date: Not reported

Description: Window Wall Attenuation & Alternate Ventilation
Lot Remediation Date: Not reported

Description: Exhaust stack location limitations
Lot Remediation Date: Not reported

A4 **LOT 53,TAXBLOCK 2272** **NY E DESIGNATION** **S110242440**
663 FLUSHING AVENUE **N/A**

< 1/8
1 ft.
BROOKLYN, NY 11206

Site 4 of 53 in cluster A

Relative:
Lower

E DESIGNATION:

Actual:
13 ft.

Name: LOT 53,TAXBLOCK 2272
Address: 663 FLUSHING AVENUE
City,State,Zip: BROOKLYN, NY 11206
Tax Lot(s): 53
Tax Block: 2272
Borough Code: BK
E-No: E-238
Effective Date: 12/22/2009
Satisfaction Date: Not reported
Ceqr Number: 09HPD019K
Ulurp Number: 090413ZMK
Zoning Map No: 13b

Description: Exhaust stack location limitations
Lot Remediation Date: Not reported

Description: Air Quality - Natural Gas Heat & Hot Water
Lot Remediation Date: Not reported

Description: Window Wall Attenuation & Alternate Ventilation
Lot Remediation Date: Not reported

Map ID
Direction
Distance
Elevation

MAP FINDINGS

EDR ID Number
EPA ID Number

A5 **LOT 108,TAXBLOCK 2272** **NY E DESIGNATION** **S110242341**
< 1/8 **BARTLETT STREET** **N/A**
1 ft. **BROOKLYN, NY 11206**

Site 5 of 53 in cluster A

Relative:
Higher

E DESIGNATION:

Actual:
14 ft.

Name: LOT 108,TAXBLOCK 2272
Address: BARTLETT STREET
City,State,Zip: BROOKLYN, NY 11206
Tax Lot(s): 108
Tax Block: 2272
Borough Code: BK
E-No: E-238
Effective Date: 12/22/2009
Satisfaction Date: Not reported
Ceqr Number: 09HPD019K
Ulurp Number: 090413ZMK
Zoning Map No: 13b

Description: Air Quality - Natural Gas Heat & Hot Water
Lot Remediation Date: Not reported

Description: Window Wall Attenuation & Alternate Ventilation
Lot Remediation Date: Not reported

Description: Exhaust stack location limitations
Lot Remediation Date: Not reported

A6 **661 FLUSHING AVENUE** **NY VCP** **S118943290**
WSW **661 FLUSHING AVENUE** **N/A**
< 1/8 **NEW YORK CITY, NY**
0.002 mi.
8 ft. **Site 6 of 53 in cluster A**

Relative:
Lower

VCP NYC:

Actual:
13 ft.

Project ID: 13CVCP153K
Project Name: 661 FLUSHING AVENUE
Project Address: 661 FLUSHING AVENUE
Borough: BROOKLYN

VCP NYC:

Project ID: 13CVCP153K
File Name: 2013-06-25.RIR
URL: http://www.nyc.gov/html/oer/downloads/pdf/repository/NYCBCP_Brooklyn/13CVCP153K/2013-06-25.13CVCP153K.661-Flushing_Avenue.RIR_web.pdf

Project ID: 13CVCP153K
File Name: 2013-06-25.RAWP
URL: http://www.nyc.gov/html/oer/downloads/pdf/repository/NYCBCP_Brooklyn/13CVCP153K/2013-07-25.13CVCP153K.661-Flushing_Avenue.RAWP_final.web_Shortcut.Ink

Project ID: 13CVCP153K
File Name: 2013-06-24.FactSheet-1
URL: http://www.nyc.gov/html/oer/downloads/pdf/repository/NYCBCP_Brooklyn/13CVCP153K/2013-06-24.13CVCP153K.661-Flushing_Ave.FactSheet-1.pdf

Project ID: 13CVCP153K
File Name: 2013-06-25.Translated_FactSheet-1

Map ID
Direction
Distance
Elevation

MAP FINDINGS

Site

Database(s)

EDR ID Number
EPA ID Number

661 FLUSHING AVENUE (Continued)

S118943290

URL: http://www.nyc.gov/html/oer/downloads/pdf/repository/NYCBCP_Brooklyn/13CVCP153K/2013-06-25.13CVCP153K.661-Flushing_Avenue.Translated_Factsheet-1.pdf

Project ID: 13CVCP153K
File Name: 2013-06-25.Translated_CPS
URL: http://www.nyc.gov/html/oer/downloads/pdf/repository/NYCBCP_Brooklyn/13CVCP153K/2013-06-25.13CVCP153K.661-Flushing_Avenue.Translated_Factsheet-1.pdf

Project ID: 13CVCP153K
File Name: 2015-02-05.Factsheet-2
URL: http://www.nyc.gov/html/oer/downloads/pdf/repository/NYCBCP_Brooklyn/13CVCP153K/2015-02-03.13CVCP153K.doc.661_Flushing_Avenue.FactSheet-2.pdf

Project ID: 13CVCP153K
File Name: 2015-02-05.Translated_Factsheet-2
URL: http://www.nyc.gov/html/oer/downloads/pdf/repository/NYCBCP_Brooklyn/13CVCP153K/2015-02-04.13CVCP153K.doc.661_Flushing_Ave.Translated_FactSheet-2.pdf

**A7
WSW
< 1/8
0.002 mi.
8 ft.**

**LOT 54,TAXBLOCK 2272
661 FLUSHING AVENUE
BROOKLYN, NY 11206

Site 7 of 53 in cluster A**

**NY E DESIGNATION
NY MANIFEST**

**S110242442
N/A**

**Relative:
Lower

Actual:
13 ft.**

E DESIGNATION:
Name: LOT 54,TAXBLOCK 2272
Address: 661 FLUSHING AVENUE
City,State,Zip: BROOKLYN, NY 11206
Tax Lot(s): 54
Tax Block: 2272
Borough Code: BK
E-No: E-238
Effective Date: 12/22/2009
Satisfaction Date: Not reported
Ceqr Number: 09HPD019K
Ulurp Number: 090413ZMK
Zoning Map No: 13b

Description: Air Quality - Natural Gas Heat & Hot Water
Lot Remediation Date: Not reported

Description: Window Wall Attenuation & Alternate Ventilation
Lot Remediation Date: Not reported

Description: Hazardous Materials* Phase I and Phase II Testing Protocol
Lot Remediation Date: Not reported

NY MANIFEST:
Name: TULIP GROVE HOMES
Address: 661 FLUSHING AVE
City,State,Zip: BROOKLYN, NY 11206
Country: USA

Map ID
Direction
Distance
Elevation

MAP FINDINGS

Site

Database(s)

EDR ID Number
EPA ID Number

LOT 54,TAXBLOCK 2272 (Continued)

S110242442

EPA ID: NYR000203539
Facility Status: Not reported
Location Address 1: 661 FLUSHING AVE
Code: BP
Location Address 2: Not reported
Total Tanks: Not reported
Location City: BROOKLYN
Location State: NY
Location Zip: 11206
Location Zip 4: Not reported

NY MANIFEST:

EPAID: NYR000203539
Mailing Name: TULIP GROVE HOMES
Mailing Contact: 661 F REALITY LLC
Mailing Address 1: 12 BOERUM ST #401
Mailing Address 2: Not reported
Mailing City: BROOKLYN
Mailing State: NY
Mailing Zip: 11206
Mailing Zip 4: Not reported
Mailing Country: USA
Mailing Phone: 3474892031

NY MANIFEST:

Document ID: Not reported
Manifest Status: Not reported
seq: Not reported
Year: 2015
Trans1 State ID: NJR000029967
Trans2 State ID: Not reported
Generator Ship Date: 12/08/2015
Trans1 Recv Date: 12/08/2015
Trans2 Recv Date: Not reported
TSD Site Recv Date: 12/08/2015
Part A Recv Date: Not reported
Part B Recv Date: Not reported
Generator EPA ID: NYR000203539
Trans1 EPA ID: Not reported
Trans2 EPA ID: Not reported
TSDF ID 1: NJD991291105
TSDF ID 2: Not reported
Manifest Tracking Number: 015303219JJK
Import Indicator: N
Export Indicator: N
Discr Quantity Indicator: Y
Discr Type Indicator: N
Discr Residue Indicator: N
Discr Partial Reject Indicator: N
Discr Full Reject Indicator: N
Manifest Ref Number: Not reported
Alt Facility RCRA ID: Not reported
Alt Facility Sign Date: Not reported
MGMT Method Type Code: H110
Waste Code: Not reported
Waste Code: Not reported
Waste Code: Not reported

Map ID
Direction
Distance
Elevation

MAP FINDINGS

Site

Database(s)

EDR ID Number
EPA ID Number

LOT 54,TAXBLOCK 2272 (Continued)

S110242442

Waste Code: Not reported
Waste Code: Not reported
Waste Code: Not reported
Quantity: 49240
Units: P - Pounds
Number of Containers: 1
Container Type: DT - Dump trucks
Handling Method: T Chemical, physical, or biological treatment.
Specific Gravity: 1
Waste Code: D008
Waste Code 1_2: Not reported
Waste Code 1_3: Not reported
Waste Code 1_4: Not reported
Waste Code 1_5: Not reported
Waste Code 1_6: Not reported

[Click this hyperlink](#) while viewing on your computer to access
-1 additional NY MANIFEST: record(s) in the EDR Site Report.

A8
WSW
< 1/8
0.002 mi.
8 ft.

TULIP GROVE HOMES
661 FLUSHING AVENUE
BROOKLYN, NY 11206

RCRA-LQG **1016451761**
NYR000203539

Site 8 of 53 in cluster A

Relative:
Lower
Actual:
13 ft.

RCRA-LQG:
Date form received by agency: 02/03/2016
Facility name: TULIP GROVE HOMES
Facility address: 661 FLUSHING AVENUE
BROOKLYN, NY 11206
EPA ID: NYR000203539
Mailing address: MYRTLE AVENUE, #380
BROOKLYN, NY 11205
Contact: JOEL KOHN
Contact address: BOERUM STREET, SUITE 401
BROOKLYN, NY 11206
Contact country: US
Contact telephone: 917-306-2610
Contact email: JOEL@FINGERTECUSA.COM
EPA Region: 02
Classification: Large Quantity Generator
Description: Handler: generates 1,000 kg or more of hazardous waste during any calendar month; or generates more than 1 kg of acutely hazardous waste during any calendar month; or generates more than 100 kg of any residue or contaminated soil, waste or other debris resulting from the cleanup of a spill, into or on any land or water, of acutely hazardous waste during any calendar month; or generates 1 kg or less of acutely hazardous waste during any calendar month, and accumulates more than 1 kg of acutely hazardous waste at any time; or generates 100 kg or less of any residue or contaminated soil, waste or other debris resulting from the cleanup of a spill, into or on any land or water, of acutely hazardous waste during any calendar month, and accumulates more than 100 kg of that material at any time

Owner/Operator Summary:
Owner/operator name: 661F REALTY LLC

Map ID
Direction
Distance
Elevation

MAP FINDINGS

Site

Database(s)

EDR ID Number
EPA ID Number

TULIP GROVE HOMES (Continued)

1016451761

Owner/operator address: BOERUM STREET, SUITE 401
BROOKLYN, NY 11206
Owner/operator country: US
Owner/operator telephone: 917-306-2610
Owner/operator email: Not reported
Owner/operator fax: Not reported
Owner/operator extension: Not reported
Legal status: Private
Owner/Operator Type: Owner
Owner/Op start date: 01/22/2015
Owner/Op end date: Not reported

Owner/operator name: JOEL KOHN
Owner/operator address: BOERUM STREET, SUITE 401
BROOKLYN, NY 11206
Owner/operator country: US
Owner/operator telephone: Not reported
Owner/operator email: Not reported
Owner/operator fax: Not reported
Owner/operator extension: Not reported
Legal status: Private
Owner/Operator Type: Operator
Owner/Op start date: 01/22/2015
Owner/Op end date: Not reported

Owner/operator name: MICHAEL KLEIN
Owner/operator address: Not reported
Not reported
Owner/operator country: US
Owner/operator telephone: Not reported
Owner/operator email: Not reported
Owner/operator fax: Not reported
Owner/operator extension: Not reported
Legal status: Private
Owner/Operator Type: Operator
Owner/Op start date: 01/16/2013
Owner/Op end date: Not reported

Owner/operator name: 156-158 SKILLMAN CORP
Owner/operator address: MYRTLE AVE #380
BROOKLYN, NY 11205
Owner/operator country: US
Owner/operator telephone: 347-489-2031
Owner/operator email: Not reported
Owner/operator fax: Not reported
Owner/operator extension: Not reported
Legal status: Private
Owner/Operator Type: Owner
Owner/Op start date: 01/16/2013
Owner/Op end date: Not reported

Handler Activities Summary:

U.S. importer of hazardous waste: No
Mixed waste (haz. and radioactive): No
Recycler of hazardous waste: No
Transporter of hazardous waste: No
Treater, storer or disposer of HW: No

Map ID
Direction
Distance
Elevation

MAP FINDINGS

Site

Database(s)

EDR ID Number
EPA ID Number

TULIP GROVE HOMES (Continued)

1016451761

Underground injection activity: No
On-site burner exemption: No
Furnace exemption: No
Used oil fuel burner: No
Used oil processor: No
Used oil refiner: No
Used oil fuel marketer to burner: No
Used oil Specification marketer: No
Used oil transfer facility: No
Used oil transporter: No

Historical Generators:

Date form received by agency: 02/04/2015
Site name: TULIP GROVE HOMES
Classification: Large Quantity Generator

Date form received by agency: 04/29/2014
Site name: TULIP GROVE HOMES
Classification: Not a generator, verified

Date form received by agency: 10/23/2013
Site name: TULIP GROVE HOMES
Classification: Large Quantity Generator

Hazardous Waste Summary:

. Waste code: D008
. Waste name: LEAD

Biennial Reports:

Last Biennial Reporting Year: 2017

Annual Waste Handled:

Waste code: D008
Waste name: LEAD
Amount (Lbs): 1648860

Violation Status: No violations found

A9
WSW
< 1/8
0.002 mi.
8 ft.

TULIP GROVE HOMES
661 FLUSHING AVE
BROOKLYN, NY 11206

NJ MANIFEST S120678981
N/A

Site 9 of 53 in cluster A

Relative:
Lower
Actual:
13 ft.

NJ MANIFEST:
EPA Id: NYR000203539
Mail Address: BOERUM ST SUITE 401
Mail City/State/Zip: BROOKLYN, NY 11206
Facility Phone: Not reported
Emergency Phone: Not reported
Contact: JOEL KOHN
Comments: Not reported
SIC Code: Not reported
County: NY047
Municipal: Not reported

Map ID
Direction
Distance
Elevation

MAP FINDINGS

Site

Database(s)

EDR ID Number
EPA ID Number

TULIP GROVE HOMES (Continued)

S120678981

Previous EPA Id:	Not reported
Gen Flag:	Not reported
Trans Flag:	Not reported
TSDf Flag:	Not reported
Name Change:	Not reported
Date Change:	Not reported
Manifest:	
Manifest Number:	014730485JJk
EPA ID:	NYR000203539
Date Shipped:	8/27/2015
TSDf EPA ID:	NJD991291105
Transporter EPA ID:	PAD146714878
Transporter 2 EPA ID:	Not reported
Transporter 3 EPA ID:	Not reported
Transporter 4 EPA ID:	Not reported
Transporter 5 EPA ID:	Not reported
Transporter 6 EPA ID:	Not reported
Transporter 7 EPA ID:	Not reported
Transporter 8 EPA ID:	Not reported
Transporter 9 EPA ID:	Not reported
Transporter 10 EPA ID:	Not reported
Date Trans1 Transported Waste:	Not reported
Date Trans2 Transported Waste:	Not reported
Date Trans3 Transported Waste:	Not reported
Date Trans4 Transported Waste:	Not reported
Date Trans5 Transported Waste:	Not reported
Date Trans6 Transported Waste:	Not reported
Date Trans7 Transported Waste:	Not reported
Date Trans8 Transported Waste:	Not reported
Date Trans9 Transported Waste:	Not reported
Date Trans10 Transported Waste:	Not reported
Date TSDf Received Waste:	Not reported
TSDf EPA Facility Name:	Not reported
QTY Units:	Not reported
Transporter SEQ ID:	Not reported
Transporter-1 Date:	Not reported
Waste SEQ ID:	Not reported
Waste Type Code 2:	Not reported
Waste Type Code 3:	Not reported
Waste Type Code 4:	Not reported
Waste Type Code 5:	Not reported
Waste Type Code 6:	Not reported
Date Accepted:	Not reported
Manifest Discrepancy Type:	Not reported
Data Entry Number:	Not reported
Was Load Rejected:	BROOKLYN, NY 11206
Reason Load Was Rejected:	Not reported
Manifest Number: 014730498JJk	
EPA ID:	NYR000203539
Date Shipped:	8/27/2015
TSDf EPA ID:	NJD991291105
Transporter EPA ID:	NJR000029967
Transporter 2 EPA ID:	Not reported
Transporter 3 EPA ID:	Not reported
Transporter 4 EPA ID:	Not reported
Transporter 5 EPA ID:	Not reported

Map ID
Direction
Distance
Elevation

MAP FINDINGS

Site

Database(s)

EDR ID Number
EPA ID Number

TULIP GROVE HOMES (Continued)

S120678981

Transporter 6 EPA ID: Not reported
Transporter 7 EPA ID: Not reported
Transporter 8 EPA ID: Not reported
Transporter 9 EPA ID: Not reported
Transporter 10 EPA ID: Not reported
Date Trans1 Transported Waste: Not reported
Date Trans2 Transported Waste: Not reported
Date Trans3 Transported Waste: Not reported
Date Trans4 Transported Waste: Not reported
Date Trans5 Transported Waste: Not reported
Date Trans6 Transported Waste: Not reported
Date Trans7 Transported Waste: Not reported
Date Trans8 Transported Waste: Not reported
Date Trans9 Transported Waste: Not reported
Date Trans10 Transported Waste: Not reported
Date TSDf Received Waste: Not reported
TSDf EPA Facility Name: Not reported
QTY Units: Not reported
Transporter SEQ ID: Not reported
Transporter-1 Date: Not reported
Waste SEQ ID: Not reported
Waste Type Code 2: Not reported
Waste Type Code 3: Not reported
Waste Type Code 4: Not reported
Waste Type Code 5: Not reported
Waste Type Code 6: Not reported
Date Accepted: Not reported
Manifest Discrepancy Type: Not reported
Data Entry Number: Not reported
Was Load Rejected: BROOKLYN, NY 11206
Reason Load Was Rejected: Not reported

Manifest Number: 014737509JJK
EPA ID: NYR000203539
Date Shipped: 8/27/2015
TSDf EPA ID: NJD991291105
Transporter EPA ID: PAD146714878
Transporter 2 EPA ID: Not reported
Transporter 3 EPA ID: Not reported
Transporter 4 EPA ID: Not reported
Transporter 5 EPA ID: Not reported
Transporter 6 EPA ID: Not reported
Transporter 7 EPA ID: Not reported
Transporter 8 EPA ID: Not reported
Transporter 9 EPA ID: Not reported
Transporter 10 EPA ID: Not reported
Date Trans1 Transported Waste: Not reported
Date Trans2 Transported Waste: Not reported
Date Trans3 Transported Waste: Not reported
Date Trans4 Transported Waste: Not reported
Date Trans5 Transported Waste: Not reported
Date Trans6 Transported Waste: Not reported
Date Trans7 Transported Waste: Not reported
Date Trans8 Transported Waste: Not reported
Date Trans9 Transported Waste: Not reported
Date Trans10 Transported Waste: Not reported
Date TSDf Received Waste: Not reported

Map ID
Direction
Distance
Elevation

MAP FINDINGS

Site

Database(s)

EDR ID Number
EPA ID Number

TULIP GROVE HOMES (Continued)

S120678981

TSDF EPA Facility Name: Not reported
QTY Units: Not reported
Transporter SEQ ID: Not reported
Transporter-1 Date: Not reported
Waste SEQ ID: Not reported
Waste Type Code 2: Not reported
Waste Type Code 3: Not reported
Waste Type Code 4: Not reported
Waste Type Code 5: Not reported
Waste Type Code 6: Not reported
Date Accepted: Not reported
Manifest Discrepancy Type: Not reported
Data Entry Number: Not reported
Was Load Rejected: BROOKLYN, NY 11206
Reason Load Was Rejected: Not reported

Manifest Number: 014737511JJK
EPA ID: NYR000203539
Date Shipped: 8/27/2015
TSDF EPA ID: NJD991291105
Transporter EPA ID: PAD146714878
Transporter 2 EPA ID: Not reported
Transporter 3 EPA ID: Not reported
Transporter 4 EPA ID: Not reported
Transporter 5 EPA ID: Not reported
Transporter 6 EPA ID: Not reported
Transporter 7 EPA ID: Not reported
Transporter 8 EPA ID: Not reported
Transporter 9 EPA ID: Not reported
Transporter 10 EPA ID: Not reported
Date Trans1 Transported Waste: Not reported
Date Trans2 Transported Waste: Not reported
Date Trans3 Transported Waste: Not reported
Date Trans4 Transported Waste: Not reported
Date Trans5 Transported Waste: Not reported
Date Trans6 Transported Waste: Not reported
Date Trans7 Transported Waste: Not reported
Date Trans8 Transported Waste: Not reported
Date Trans9 Transported Waste: Not reported
Date Trans10 Transported Waste: Not reported
Date TSDF Received Waste: Not reported
TSDF EPA Facility Name: Not reported
QTY Units: Not reported
Transporter SEQ ID: Not reported
Transporter-1 Date: Not reported
Waste SEQ ID: Not reported
Waste Type Code 2: Not reported
Waste Type Code 3: Not reported
Waste Type Code 4: Not reported
Waste Type Code 5: Not reported
Waste Type Code 6: Not reported
Date Accepted: Not reported
Manifest Discrepancy Type: Not reported
Data Entry Number: Not reported
Was Load Rejected: BROOKLYN, NY 11206
Reason Load Was Rejected: Not reported

Map ID
Direction
Distance
Elevation

MAP FINDINGS

Site

Database(s)

EDR ID Number
EPA ID Number

TULIP GROVE HOMES (Continued)

S120678981

Manifest Number: 014737512JJK
EPA ID: NYR000203539
Date Shipped: 8/28/2015
TSDf EPA ID: NJD991291105
Transporter EPA ID: NJR000029967
Transporter 2 EPA ID: Not reported
Transporter 3 EPA ID: Not reported
Transporter 4 EPA ID: Not reported
Transporter 5 EPA ID: Not reported
Transporter 6 EPA ID: Not reported
Transporter 7 EPA ID: Not reported
Transporter 8 EPA ID: Not reported
Transporter 9 EPA ID: Not reported
Transporter 10 EPA ID: Not reported
Date Trans1 Transported Waste: Not reported
Date Trans2 Transported Waste: Not reported
Date Trans3 Transported Waste: Not reported
Date Trans4 Transported Waste: Not reported
Date Trans5 Transported Waste: Not reported
Date Trans6 Transported Waste: Not reported
Date Trans7 Transported Waste: Not reported
Date Trans8 Transported Waste: Not reported
Date Trans9 Transported Waste: Not reported
Date Trans10 Transported Waste: Not reported
Date TSDf Received Waste: Not reported
TSDf EPA Facility Name: Not reported
QTY Units: Not reported
Transporter SEQ ID: Not reported
Transporter-1 Date: Not reported
Waste SEQ ID: Not reported
Waste Type Code 2: Not reported
Waste Type Code 3: Not reported
Waste Type Code 4: Not reported
Waste Type Code 5: Not reported
Waste Type Code 6: Not reported
Date Accepted: Not reported
Manifest Discrepancy Type: Not reported
Data Entry Number: Not reported
Was Load Rejected: BROOKLYN, NY 11206
Reason Load Was Rejected: Not reported

Manifest Number: 014730499JJK
EPA ID: NYR000203539
Date Shipped: 8/27/2015
TSDf EPA ID: NJD991291105
Transporter EPA ID: NJR000029967
Transporter 2 EPA ID: Not reported
Transporter 3 EPA ID: Not reported
Transporter 4 EPA ID: Not reported
Transporter 5 EPA ID: Not reported
Transporter 6 EPA ID: Not reported
Transporter 7 EPA ID: Not reported
Transporter 8 EPA ID: Not reported
Transporter 9 EPA ID: Not reported
Transporter 10 EPA ID: Not reported
Date Trans1 Transported Waste: Not reported
Date Trans2 Transported Waste: Not reported

Map ID
Direction
Distance
Elevation

MAP FINDINGS

Site

Database(s)

EDR ID Number
EPA ID Number

TULIP GROVE HOMES (Continued)

S120678981

Date Trans3 Transported Waste: Not reported
Date Trans4 Transported Waste: Not reported
Date Trans5 Transported Waste: Not reported
Date Trans6 Transported Waste: Not reported
Date Trans7 Transported Waste: Not reported
Date Trans8 Transported Waste: Not reported
Date Trans9 Transported Waste: Not reported
Date Trans10 Transported Waste: Not reported
Date TSDF Received Waste: Not reported
TSDF EPA Facility Name: Not reported
QTY Units: Not reported
Transporter SEQ ID: Not reported
Transporter-1 Date: Not reported
Waste SEQ ID: Not reported
Waste Type Code 2: Not reported
Waste Type Code 3: Not reported
Waste Type Code 4: Not reported
Waste Type Code 5: Not reported
Waste Type Code 6: Not reported
Date Accepted: Not reported
Manifest Discrepancy Type: Not reported
Data Entry Number: Not reported
Was Load Rejected: BROOKLYN, NY 11206
Reason Load Was Rejected: Not reported

Manifest Number: 014737504JJK
EPA ID: NYR000203539
Date Shipped: 8/27/2015
TSDF EPA ID: NJD991291105
Transporter EPA ID: NJR000029967
Transporter 2 EPA ID: Not reported
Transporter 3 EPA ID: Not reported
Transporter 4 EPA ID: Not reported
Transporter 5 EPA ID: Not reported
Transporter 6 EPA ID: Not reported
Transporter 7 EPA ID: Not reported
Transporter 8 EPA ID: Not reported
Transporter 9 EPA ID: Not reported
Transporter 10 EPA ID: Not reported
Date Trans1 Transported Waste: Not reported
Date Trans2 Transported Waste: Not reported
Date Trans3 Transported Waste: Not reported
Date Trans4 Transported Waste: Not reported
Date Trans5 Transported Waste: Not reported
Date Trans6 Transported Waste: Not reported
Date Trans7 Transported Waste: Not reported
Date Trans8 Transported Waste: Not reported
Date Trans9 Transported Waste: Not reported
Date Trans10 Transported Waste: Not reported
Date TSDF Received Waste: Not reported
TSDF EPA Facility Name: Not reported
QTY Units: Not reported
Transporter SEQ ID: Not reported
Transporter-1 Date: Not reported
Waste SEQ ID: Not reported
Waste Type Code 2: Not reported
Waste Type Code 3: Not reported

Map ID
Direction
Distance
Elevation

MAP FINDINGS

Site

Database(s)

EDR ID Number
EPA ID Number

TULIP GROVE HOMES (Continued)

S120678981

Waste Type Code 4: Not reported
Waste Type Code 5: Not reported
Waste Type Code 6: Not reported
Date Accepted: Not reported
Manifest Discrepancy Type: Not reported
Data Entry Number: Not reported
Was Load Rejected: BROOKLYN, NY 11206
Reason Load Was Rejected: Not reported

Manifest Number: 014738254JJK
EPA ID: NYR000203539
Date Shipped: 8/27/2015
TSDf EPA ID: NJD991291105
Transporter EPA ID: PAD146714878
Transporter 2 EPA ID: Not reported
Transporter 3 EPA ID: Not reported
Transporter 4 EPA ID: Not reported
Transporter 5 EPA ID: Not reported
Transporter 6 EPA ID: Not reported
Transporter 7 EPA ID: Not reported
Transporter 8 EPA ID: Not reported
Transporter 9 EPA ID: Not reported
Transporter 10 EPA ID: Not reported
Date Trans1 Transported Waste: Not reported
Date Trans2 Transported Waste: Not reported
Date Trans3 Transported Waste: Not reported
Date Trans4 Transported Waste: Not reported
Date Trans5 Transported Waste: Not reported
Date Trans6 Transported Waste: Not reported
Date Trans7 Transported Waste: Not reported
Date Trans8 Transported Waste: Not reported
Date Trans9 Transported Waste: Not reported
Date Trans10 Transported Waste: Not reported
Date TSDf Received Waste: Not reported
TSDf EPA Facility Name: Not reported
QTY Units: Not reported
Transporter SEQ ID: Not reported
Transporter-1 Date: Not reported
Waste SEQ ID: Not reported
Waste Type Code 2: Not reported
Waste Type Code 3: Not reported
Waste Type Code 4: Not reported
Waste Type Code 5: Not reported
Waste Type Code 6: Not reported
Date Accepted: Not reported
Manifest Discrepancy Type: Not reported
Data Entry Number: Not reported
Was Load Rejected: BROOKLYN, NY 11206
Reason Load Was Rejected: Not reported

Manifest Number: 015303222JJK
EPA ID: NYR000203539
Date Shipped: 12/8/2015
TSDf EPA ID: NJD991291105
Transporter EPA ID: NJR000029967
Transporter 2 EPA ID: Not reported
Transporter 3 EPA ID: Not reported

Map ID
Direction
Distance
Elevation

MAP FINDINGS

Site

Database(s)

EDR ID Number
EPA ID Number

TULIP GROVE HOMES (Continued)

S120678981

Transporter 4 EPA ID: Not reported
Transporter 5 EPA ID: Not reported
Transporter 6 EPA ID: Not reported
Transporter 7 EPA ID: Not reported
Transporter 8 EPA ID: Not reported
Transporter 9 EPA ID: Not reported
Transporter 10 EPA ID: Not reported
Date Trans1 Transported Waste: Not reported
Date Trans2 Transported Waste: Not reported
Date Trans3 Transported Waste: Not reported
Date Trans4 Transported Waste: Not reported
Date Trans5 Transported Waste: Not reported
Date Trans6 Transported Waste: Not reported
Date Trans7 Transported Waste: Not reported
Date Trans8 Transported Waste: Not reported
Date Trans9 Transported Waste: Not reported
Date Trans10 Transported Waste: Not reported
Date TSDF Received Waste: Not reported
TSDF EPA Facility Name: Not reported
QTY Units: Not reported
Transporter SEQ ID: Not reported
Transporter-1 Date: Not reported
Waste SEQ ID: Not reported
Waste Type Code 2: Not reported
Waste Type Code 3: Not reported
Waste Type Code 4: Not reported
Waste Type Code 5: Not reported
Waste Type Code 6: Not reported
Date Accepted: Not reported
Manifest Discrepancy Type: Not reported
Data Entry Number: Not reported
Was Load Rejected: BROOKLYN, NY 11206
Reason Load Was Rejected: Not reported

Manifest Number: 014737505JJK
EPA ID: NYR000203539
Date Shipped: 8/27/2015
TSDF EPA ID: NJD991291105
Transporter EPA ID: NJR000029967
Transporter 2 EPA ID: Not reported
Transporter 3 EPA ID: Not reported
Transporter 4 EPA ID: Not reported
Transporter 5 EPA ID: Not reported
Transporter 6 EPA ID: Not reported
Transporter 7 EPA ID: Not reported
Transporter 8 EPA ID: Not reported
Transporter 9 EPA ID: Not reported
Transporter 10 EPA ID: Not reported
Date Trans1 Transported Waste: Not reported
Date Trans2 Transported Waste: Not reported
Date Trans3 Transported Waste: Not reported
Date Trans4 Transported Waste: Not reported
Date Trans5 Transported Waste: Not reported
Date Trans6 Transported Waste: Not reported
Date Trans7 Transported Waste: Not reported
Date Trans8 Transported Waste: Not reported
Date Trans9 Transported Waste: Not reported

Map ID
Direction
Distance
Elevation

MAP FINDINGS

Site

Database(s)

EDR ID Number
EPA ID Number

TULIP GROVE HOMES (Continued)

S120678981

Date Trans10 Transported Waste: Not reported
Date TSDF Received Waste: Not reported
TSDF EPA Facility Name: Not reported
QTY Units: Not reported
Transporter SEQ ID: Not reported
Transporter-1 Date: Not reported
Waste SEQ ID: Not reported
Waste Type Code 2: Not reported
Waste Type Code 3: Not reported
Waste Type Code 4: Not reported
Waste Type Code 5: Not reported
Waste Type Code 6: Not reported
Date Accepted: Not reported
Manifest Discrepancy Type: Not reported
Data Entry Number: Not reported
Was Load Rejected: BROOKLYN, NY 11206
Reason Load Was Rejected: Not reported

Manifest Number: 014737518JJK
EPA ID: NYR000203539
Date Shipped: 12/4/2015
TSDF EPA ID: NJD991291105
Transporter EPA ID: NJR000029967
Transporter 2 EPA ID: Not reported
Transporter 3 EPA ID: Not reported
Transporter 4 EPA ID: Not reported
Transporter 5 EPA ID: Not reported
Transporter 6 EPA ID: Not reported
Transporter 7 EPA ID: Not reported
Transporter 8 EPA ID: Not reported
Transporter 9 EPA ID: Not reported
Transporter 10 EPA ID: Not reported
Date Trans1 Transported Waste: Not reported
Date Trans2 Transported Waste: Not reported
Date Trans3 Transported Waste: Not reported
Date Trans4 Transported Waste: Not reported
Date Trans5 Transported Waste: Not reported
Date Trans6 Transported Waste: Not reported
Date Trans7 Transported Waste: Not reported
Date Trans8 Transported Waste: Not reported
Date Trans9 Transported Waste: Not reported
Date Trans10 Transported Waste: Not reported
Date TSDF Received Waste: Not reported
TSDF EPA Facility Name: Not reported
QTY Units: Not reported
Transporter SEQ ID: Not reported
Transporter-1 Date: Not reported
Waste SEQ ID: Not reported
Waste Type Code 2: Not reported
Waste Type Code 3: Not reported
Waste Type Code 4: Not reported
Waste Type Code 5: Not reported
Waste Type Code 6: Not reported
Date Accepted: Not reported
Manifest Discrepancy Type: Not reported
Data Entry Number: Not reported
Was Load Rejected: BROOKLYN, NY 11206

Map ID
Direction
Distance
Elevation

MAP FINDINGS

Site

Database(s)

EDR ID Number
EPA ID Number

TULIP GROVE HOMES (Continued)

S120678981

Reason Load Was Rejected: Not reported

Manifest Number: 014737522JJK
EPA ID: NYR000203539
Date Shipped: 12/4/2015
TSDF EPA ID: NJD991291105
Transporter EPA ID: NJR000029967
Transporter 2 EPA ID: Not reported
Transporter 3 EPA ID: Not reported
Transporter 4 EPA ID: Not reported
Transporter 5 EPA ID: Not reported
Transporter 6 EPA ID: Not reported
Transporter 7 EPA ID: Not reported
Transporter 8 EPA ID: Not reported
Transporter 9 EPA ID: Not reported
Transporter 10 EPA ID: Not reported
Date Trans1 Transported Waste: Not reported
Date Trans2 Transported Waste: Not reported
Date Trans3 Transported Waste: Not reported
Date Trans4 Transported Waste: Not reported
Date Trans5 Transported Waste: Not reported
Date Trans6 Transported Waste: Not reported
Date Trans7 Transported Waste: Not reported
Date Trans8 Transported Waste: Not reported
Date Trans9 Transported Waste: Not reported
Date Trans10 Transported Waste: Not reported
Date TSDF Received Waste: Not reported
TSDF EPA Facility Name: Not reported
QTY Units: Not reported
Transporter SEQ ID: Not reported
Transporter-1 Date: Not reported
Waste SEQ ID: Not reported
Waste Type Code 2: Not reported
Waste Type Code 3: Not reported
Waste Type Code 4: Not reported
Waste Type Code 5: Not reported
Waste Type Code 6: Not reported
Date Accepted: Not reported
Manifest Discrepancy Type: Not reported
Data Entry Number: Not reported
Was Load Rejected: BROOKLYN, NY 11206
Reason Load Was Rejected: Not reported

Manifest Number: 015303220JJK
EPA ID: NYR000203539
Date Shipped: 12/8/2015
TSDF EPA ID: NJD991291105
Transporter EPA ID: NJR000029967
Transporter 2 EPA ID: Not reported
Transporter 3 EPA ID: Not reported
Transporter 4 EPA ID: Not reported
Transporter 5 EPA ID: Not reported
Transporter 6 EPA ID: Not reported
Transporter 7 EPA ID: Not reported
Transporter 8 EPA ID: Not reported
Transporter 9 EPA ID: Not reported
Transporter 10 EPA ID: Not reported

Map ID
Direction
Distance
Elevation

MAP FINDINGS

Site

Database(s)

EDR ID Number
EPA ID Number

TULIP GROVE HOMES (Continued)

S120678981

Date Trans1 Transported Waste: Not reported
Date Trans2 Transported Waste: Not reported
Date Trans3 Transported Waste: Not reported
Date Trans4 Transported Waste: Not reported
Date Trans5 Transported Waste: Not reported
Date Trans6 Transported Waste: Not reported
Date Trans7 Transported Waste: Not reported
Date Trans8 Transported Waste: Not reported
Date Trans9 Transported Waste: Not reported
Date Trans10 Transported Waste: Not reported
Date TSDf Received Waste: Not reported
TSDf EPA Facility Name: Not reported
QTY Units: Not reported
Transporter SEQ ID: Not reported
Transporter-1 Date: Not reported
Waste SEQ ID: Not reported
Waste Type Code 2: Not reported
Waste Type Code 3: Not reported
Waste Type Code 4: Not reported
Waste Type Code 5: Not reported
Waste Type Code 6: Not reported
Date Accepted: Not reported
Manifest Discrepancy Type: Not reported
Data Entry Number: Not reported
Was Load Rejected: BROOKLYN, NY 11206
Reason Load Was Rejected: Not reported

Manifest Number: 014737513JJK
EPA ID: NYR000203539
Date Shipped: 8/28/2015
TSDf EPA ID: NJD991291105
Transporter EPA ID: NJR000029967
Transporter 2 EPA ID: Not reported
Transporter 3 EPA ID: Not reported
Transporter 4 EPA ID: Not reported
Transporter 5 EPA ID: Not reported
Transporter 6 EPA ID: Not reported
Transporter 7 EPA ID: Not reported
Transporter 8 EPA ID: Not reported
Transporter 9 EPA ID: Not reported
Transporter 10 EPA ID: Not reported
Date Trans1 Transported Waste: Not reported
Date Trans2 Transported Waste: Not reported
Date Trans3 Transported Waste: Not reported
Date Trans4 Transported Waste: Not reported
Date Trans5 Transported Waste: Not reported
Date Trans6 Transported Waste: Not reported
Date Trans7 Transported Waste: Not reported
Date Trans8 Transported Waste: Not reported
Date Trans9 Transported Waste: Not reported
Date Trans10 Transported Waste: Not reported
Date TSDf Received Waste: Not reported
TSDf EPA Facility Name: Not reported
QTY Units: Not reported
Transporter SEQ ID: Not reported
Transporter-1 Date: Not reported
Waste SEQ ID: Not reported

Map ID
Direction
Distance
Elevation

MAP FINDINGS

Site

Database(s)

EDR ID Number
EPA ID Number

TULIP GROVE HOMES (Continued)

S120678981

Waste Type Code 2: Not reported
Waste Type Code 3: Not reported
Waste Type Code 4: Not reported
Waste Type Code 5: Not reported
Waste Type Code 6: Not reported
Date Accepted: Not reported
Manifest Discrepancy Type: Not reported
Data Entry Number: Not reported
Was Load Rejected: BROOKLYN, NY 11206
Reason Load Was Rejected: Not reported

Manifest Number: 014737503JJK
EPA ID: NYR000203539
Date Shipped: 8/27/2015
TSDf EPA ID: NJD991291105
Transporter EPA ID: PAD146714878
Transporter 2 EPA ID: Not reported
Transporter 3 EPA ID: Not reported
Transporter 4 EPA ID: Not reported
Transporter 5 EPA ID: Not reported
Transporter 6 EPA ID: Not reported
Transporter 7 EPA ID: Not reported
Transporter 8 EPA ID: Not reported
Transporter 9 EPA ID: Not reported
Transporter 10 EPA ID: Not reported
Date Trans1 Transported Waste: Not reported
Date Trans2 Transported Waste: Not reported
Date Trans3 Transported Waste: Not reported
Date Trans4 Transported Waste: Not reported
Date Trans5 Transported Waste: Not reported
Date Trans6 Transported Waste: Not reported
Date Trans7 Transported Waste: Not reported
Date Trans8 Transported Waste: Not reported
Date Trans9 Transported Waste: Not reported
Date Trans10 Transported Waste: Not reported
Date TSDf Received Waste: Not reported
TSDf EPA Facility Name: Not reported
QTY Units: Not reported
Transporter SEQ ID: Not reported
Transporter-1 Date: Not reported
Waste SEQ ID: Not reported
Waste Type Code 2: Not reported
Waste Type Code 3: Not reported
Waste Type Code 4: Not reported
Waste Type Code 5: Not reported
Waste Type Code 6: Not reported
Date Accepted: Not reported
Manifest Discrepancy Type: Not reported
Data Entry Number: Not reported
Was Load Rejected: BROOKLYN, NY 11206
Reason Load Was Rejected: Not reported

Manifest Number: 014737508JJK
EPA ID: NYR000203539
Date Shipped: 8/27/2015
TSDf EPA ID: NJD991291105
Transporter EPA ID: PAD146714878

Map ID
Direction
Distance
Elevation

MAP FINDINGS

Site

Database(s)

EDR ID Number
EPA ID Number

TULIP GROVE HOMES (Continued)

S120678981

Transporter 2 EPA ID: Not reported
Transporter 3 EPA ID: Not reported
Transporter 4 EPA ID: Not reported
Transporter 5 EPA ID: Not reported
Transporter 6 EPA ID: Not reported
Transporter 7 EPA ID: Not reported
Transporter 8 EPA ID: Not reported
Transporter 9 EPA ID: Not reported
Transporter 10 EPA ID: Not reported
Date Trans1 Transported Waste: Not reported
Date Trans2 Transported Waste: Not reported
Date Trans3 Transported Waste: Not reported
Date Trans4 Transported Waste: Not reported
Date Trans5 Transported Waste: Not reported
Date Trans6 Transported Waste: Not reported
Date Trans7 Transported Waste: Not reported
Date Trans8 Transported Waste: Not reported
Date Trans9 Transported Waste: Not reported
Date Trans10 Transported Waste: Not reported
Date TSDF Received Waste: Not reported
TSDF EPA Facility Name: Not reported
QTY Units: Not reported
Transporter SEQ ID: Not reported
Transporter-1 Date: Not reported
Waste SEQ ID: Not reported
Waste Type Code 2: Not reported
Waste Type Code 3: Not reported
Waste Type Code 4: Not reported
Waste Type Code 5: Not reported
Waste Type Code 6: Not reported
Date Accepted: Not reported
Manifest Discrepancy Type: Not reported
Data Entry Number: Not reported
Was Load Rejected: BROOKLYN, NY 11206
Reason Load Was Rejected: Not reported

Manifest Number: 014737510JJK
EPA ID: NYR000203539
Date Shipped: 8/27/2015
TSDF EPA ID: NJD991291105
Transporter EPA ID: PAD146714878
Transporter 2 EPA ID: Not reported
Transporter 3 EPA ID: Not reported
Transporter 4 EPA ID: Not reported
Transporter 5 EPA ID: Not reported
Transporter 6 EPA ID: Not reported
Transporter 7 EPA ID: Not reported
Transporter 8 EPA ID: Not reported
Transporter 9 EPA ID: Not reported
Transporter 10 EPA ID: Not reported
Date Trans1 Transported Waste: Not reported
Date Trans2 Transported Waste: Not reported
Date Trans3 Transported Waste: Not reported
Date Trans4 Transported Waste: Not reported
Date Trans5 Transported Waste: Not reported
Date Trans6 Transported Waste: Not reported
Date Trans7 Transported Waste: Not reported

Map ID
Direction
Distance
Elevation

MAP FINDINGS

Site

Database(s)

EDR ID Number
EPA ID Number

TULIP GROVE HOMES (Continued)

S120678981

Date Trans8 Transported Waste: Not reported
Date Trans9 Transported Waste: Not reported
Date Trans10 Transported Waste: Not reported
Date TSDf Received Waste: Not reported
TSDf EPA Facility Name: Not reported
QTY Units: Not reported
Transporter SEQ ID: Not reported
Transporter-1 Date: Not reported
Waste SEQ ID: Not reported
Waste Type Code 2: Not reported
Waste Type Code 3: Not reported
Waste Type Code 4: Not reported
Waste Type Code 5: Not reported
Waste Type Code 6: Not reported
Date Accepted: Not reported
Manifest Discrepancy Type: Not reported
Data Entry Number: Not reported
Was Load Rejected: BROOKLYN, NY 11206
Reason Load Was Rejected: Not reported

Manifest Number: 014737523JJK
EPA ID: NYR000203539
Date Shipped: 12/4/2015
TSDf EPA ID: NJD991291105
Transporter EPA ID: NJR000029967
Transporter 2 EPA ID: Not reported
Transporter 3 EPA ID: Not reported
Transporter 4 EPA ID: Not reported
Transporter 5 EPA ID: Not reported
Transporter 6 EPA ID: Not reported
Transporter 7 EPA ID: Not reported
Transporter 8 EPA ID: Not reported
Transporter 9 EPA ID: Not reported
Transporter 10 EPA ID: Not reported
Date Trans1 Transported Waste: Not reported
Date Trans2 Transported Waste: Not reported
Date Trans3 Transported Waste: Not reported
Date Trans4 Transported Waste: Not reported
Date Trans5 Transported Waste: Not reported
Date Trans6 Transported Waste: Not reported
Date Trans7 Transported Waste: Not reported
Date Trans8 Transported Waste: Not reported
Date Trans9 Transported Waste: Not reported
Date Trans10 Transported Waste: Not reported
Date TSDf Received Waste: Not reported
TSDf EPA Facility Name: Not reported
QTY Units: Not reported
Transporter SEQ ID: Not reported
Transporter-1 Date: Not reported
Waste SEQ ID: Not reported
Waste Type Code 2: Not reported
Waste Type Code 3: Not reported
Waste Type Code 4: Not reported
Waste Type Code 5: Not reported
Waste Type Code 6: Not reported
Date Accepted: Not reported
Manifest Discrepancy Type: Not reported

Map ID
Direction
Distance
Elevation

MAP FINDINGS

Site

Database(s)

EDR ID Number
EPA ID Number

TULIP GROVE HOMES (Continued)

S120678981

Data Entry Number: Not reported
Was Load Rejected: BROOKLYN, NY 11206
Reason Load Was Rejected: Not reported

Manifest Number: 014730496JJK
EPA ID: NYR000203539
Date Shipped: 8/27/2015
TSDf EPA ID: NJD991291105
Transporter EPA ID: NJR000029967
Transporter 2 EPA ID: Not reported
Transporter 3 EPA ID: Not reported
Transporter 4 EPA ID: Not reported
Transporter 5 EPA ID: Not reported
Transporter 6 EPA ID: Not reported
Transporter 7 EPA ID: Not reported
Transporter 8 EPA ID: Not reported
Transporter 9 EPA ID: Not reported
Transporter 10 EPA ID: Not reported

Date Trans1 Transported Waste: Not reported
Date Trans2 Transported Waste: Not reported
Date Trans3 Transported Waste: Not reported
Date Trans4 Transported Waste: Not reported
Date Trans5 Transported Waste: Not reported
Date Trans6 Transported Waste: Not reported
Date Trans7 Transported Waste: Not reported
Date Trans8 Transported Waste: Not reported
Date Trans9 Transported Waste: Not reported
Date Trans10 Transported Waste: Not reported
Date TSDf Received Waste: Not reported
TSDf EPA Facility Name: Not reported
QTY Units: Not reported
Transporter SEQ ID: Not reported
Transporter-1 Date: Not reported
Waste SEQ ID: Not reported
Waste Type Code 2: Not reported
Waste Type Code 3: Not reported
Waste Type Code 4: Not reported
Waste Type Code 5: Not reported
Waste Type Code 6: Not reported
Date Accepted: Not reported
Manifest Discrepancy Type: Not reported
Data Entry Number: Not reported
Was Load Rejected: BROOKLYN, NY 11206
Reason Load Was Rejected: Not reported

Manifest Number: 014737506JJK
EPA ID: NYR000203539
Date Shipped: 8/27/2015
TSDf EPA ID: NJD991291105
Transporter EPA ID: NJR000029967
Transporter 2 EPA ID: Not reported
Transporter 3 EPA ID: Not reported
Transporter 4 EPA ID: Not reported
Transporter 5 EPA ID: Not reported
Transporter 6 EPA ID: Not reported
Transporter 7 EPA ID: Not reported
Transporter 8 EPA ID: Not reported

Map ID
Direction
Distance
Elevation

MAP FINDINGS

Site

Database(s)

EDR ID Number
EPA ID Number

TULIP GROVE HOMES (Continued)

S120678981

Transporter 9 EPA ID: Not reported
Transporter 10 EPA ID: Not reported
Date Trans1 Transported Waste: Not reported
Date Trans2 Transported Waste: Not reported
Date Trans3 Transported Waste: Not reported
Date Trans4 Transported Waste: Not reported
Date Trans5 Transported Waste: Not reported
Date Trans6 Transported Waste: Not reported
Date Trans7 Transported Waste: Not reported
Date Trans8 Transported Waste: Not reported
Date Trans9 Transported Waste: Not reported
Date Trans10 Transported Waste: Not reported
Date TSDf Received Waste: Not reported
TSDf EPA Facility Name: Not reported
QTY Units: Not reported
Transporter SEQ ID: Not reported
Transporter-1 Date: Not reported
Waste SEQ ID: Not reported
Waste Type Code 2: Not reported
Waste Type Code 3: Not reported
Waste Type Code 4: Not reported
Waste Type Code 5: Not reported
Waste Type Code 6: Not reported
Date Accepted: Not reported
Manifest Discrepancy Type: Not reported
Data Entry Number: Not reported
Was Load Rejected: BROOKLYN, NY 11206
Reason Load Was Rejected: Not reported

A10
ENE
< 1/8
0.003 mi.
15 ft.

LOT 147,TAXBLOCK 2272
5 WHIPPLE STREET
BROOKLYN, NY

NY E DESIGNATION S110242350
N/A

Site 10 of 53 in cluster A

Relative:
Higher

E DESIGNATION:

Actual:
14 ft.

Name: LOT 147,TAXBLOCK 2272
Address: 5 WHIPPLE STREET
City,State,Zip: BROOKLYN, NY
Tax Lot(s): 147
Tax Block: 2272
Borough Code: Not reported
E-No: E-238
Effective Date: 12/22/2009
Satisfaction Date: Not reported
Ceqr Number: 09HPD019K
Ulurp Number: 090413ZMK
Zoning Map No: 13b

Description: Air Quality - Natural Gas Heat & Hot Water
Lot Remediation Date: Not reported

Description: Window Wall Attenuation & Alternate Ventilation
Lot Remediation Date: Not reported

Description: Hazardous Materials* Phase I and Phase II Testing Protocol
Lot Remediation Date: Not reported

Map ID
Direction
Distance
Elevation

MAP FINDINGS

Site

Database(s)

EDR ID Number
EPA ID Number

LOT 147,TAXBLOCK 2272 (Continued)

S110242350

Description: Exhaust stack location limitations
Lot Remediation Date: Not reported

**A11
WSW
< 1/8
0.006 mi.
33 ft.**

**LOT 55,TAXBLOCK 2272
659 FLUSHING AVENUE
BROOKLYN, NY 11206**

NY E DESIGNATION

**S110242443
N/A**

Site 11 of 53 in cluster A

**Relative:
Lower**

E DESIGNATION:

**Actual:
13 ft.**

Name: LOT 55,TAXBLOCK 2272
Address: 659 FLUSHING AVENUE
City,State,Zip: BROOKLYN, NY 11206
Tax Lot(s): 55
Tax Block: 2272
Borough Code: BK
E-No: E-238
Effective Date: 12/22/2009
Satisfaction Date: Not reported
Ceqr Number: 09HPD019K
Ulurp Number: 090413ZMK
Zoning Map No: 13b

Description: Hazardous Materials* Phase I and Phase II Testing Protocol
Lot Remediation Date: Not reported

Description: Air Quality - Natural Gas Heat & Hot Water
Lot Remediation Date: Not reported

Description: Window Wall Attenuation & Alternate Ventilation
Lot Remediation Date: Not reported

**A12
NW
< 1/8
0.007 mi.
39 ft.**

**LOT 6,TAXBLOCK 2272
24 BARTLETT STREET
BROOKLYN, NY**

NY E DESIGNATION

**S110242445
N/A**

Site 12 of 53 in cluster A

**Relative:
Higher**

E DESIGNATION:

**Actual:
14 ft.**

Name: LOT 6,TAXBLOCK 2272
Address: 24 BARTLETT STREET
City,State,Zip: BROOKLYN, NY
Tax Lot(s): 6
Tax Block: 2272
Borough Code: Not reported
E-No: E-238
Effective Date: 12/22/2009
Satisfaction Date: Not reported
Ceqr Number: 09HPD019K
Ulurp Number: 090413ZMK
Zoning Map No: 13b

Description: Air Quality - #2 Fuel Oil or Natural Gas for heating, ventilating and
air conditioning systems
Lot Remediation Date: Not reported

Map ID
Direction
Distance
Elevation

MAP FINDINGS

Site

Database(s)

EDR ID Number
EPA ID Number

LOT 6,TAXBLOCK 2272 (Continued)

S110242445

Description: Exhaust stack location limitations
Lot Remediation Date: Not reported

Description: Hazardous Materials* Phase I and Phase II Testing Protocol
Lot Remediation Date: Not reported

**A13
ESE
< 1/8
0.010 mi.
51 ft.**

**CON EDISON
WHIPPLE ST & FLUSHING AVE
BROOKLYN, NY 11206**

**RCRA NonGen / NLR
NJ MANIFEST
NY MANIFEST**

**1014396428
NYP004186920**

Site 13 of 53 in cluster A

**Relative:
Higher**

RCRA NonGen / NLR:

**Actual:
14 ft.**

Date form received by agency: 06/01/2016
Facility name: CON EDISON
Facility address: WHIPPLE ST & FLUSHING AVE
BROOKLYN, NY 11206
EPA ID: NYP004186920
Mailing address: 4 IRVING PL, RM 828
NEW YORK, NY 10003
Contact: CAROLINE ISKANDER
Contact address: Not reported
Not reported
Contact country: US
Contact telephone: 718-666-4714
Contact email: Not reported
EPA Region: 02
Classification: Non-Generator
Description: Handler: Non-Generators do not presently generate hazardous waste

Handler Activities Summary:

U.S. importer of hazardous waste: No
Mixed waste (haz. and radioactive): No
Recycler of hazardous waste: No
Transporter of hazardous waste: No
Treater, storer or disposer of HW: No
Underground injection activity: No
On-site burner exemption: No
Furnace exemption: No
Used oil fuel burner: No
Used oil processor: No
Used oil refiner: No
Used oil fuel marketer to burner: No
Used oil Specification marketer: No
Used oil transfer facility: No
Used oil transporter: No

Historical Generators:

Date form received by agency: 07/27/2009
Site name: CON EDISON
Classification: Conditionally Exempt Small Quantity Generator

Violation Status: No violations found

NJ MANIFEST:

EPA Id: NYP004186920
Mail Address: 4 IRVING PL, RM 828

Map ID
Direction
Distance
Elevation

MAP FINDINGS

Site

Database(s)

EDR ID Number
EPA ID Number

CON EDISON (Continued)

1014396428

Mail City/State/Zip: NEW YORK, NY 10003
Facility Phone: Not reported
Emergency Phone: Not reported
Contact: CAROLINE ISKANDER
Comments: Not reported
SIC Code: Not reported
County: NY047
Municipal: Not reported
Previous EPA Id: Not reported
Gen Flag: Not reported
Trans Flag: Not reported
TSDF Flag: Not reported
Name Change: Not reported
Date Change: Not reported

Manifest:

Manifest Number: 000894772GBF
EPA ID: NYP004186920
Date Shipped: 07/31/2009
TSDF EPA ID: NJD991291105
Transporter EPA ID: NJD003812047
Transporter 2 EPA ID: Not reported
Transporter 3 EPA ID: Not reported
Transporter 4 EPA ID: Not reported
Transporter 5 EPA ID: Not reported
Transporter 6 EPA ID: Not reported
Transporter 7 EPA ID: Not reported
Transporter 8 EPA ID: Not reported
Transporter 9 EPA ID: Not reported
Transporter 10 EPA ID: Not reported
Date Trans1 Transported Waste: 07/31/2009
Date Trans2 Transported Waste: Not reported
Date Trans3 Transported Waste: Not reported
Date Trans4 Transported Waste: Not reported
Date Trans5 Transported Waste: Not reported
Date Trans6 Transported Waste: Not reported
Date Trans7 Transported Waste: Not reported
Date Trans8 Transported Waste: Not reported
Date Trans9 Transported Waste: Not reported
Date Trans10 Transported Waste: Not reported
Date TSDF Received Waste: 08/01/2009
TSDF EPA Facility Name: Not reported
QTY Units: Not reported
Transporter SEQ ID: Not reported
Transporter-1 Date: Not reported
Waste SEQ ID: Not reported
Waste Type Code 2: Not reported
Waste Type Code 3: Not reported
Waste Type Code 4: Not reported
Waste Type Code 5: Not reported
Waste Type Code 6: Not reported
Date Accepted: Not reported
Manifest Discrepancy Type: Not reported
Data Entry Number: Not reported
Was Load Rejected: NEW YORK, NY 10003
Reason Load Was Rejected: Not reported

Waste:

Map ID
Direction
Distance
Elevation

MAP FINDINGS

Site

Database(s)

EDR ID Number
EPA ID Number

CON EDISON (Continued)

1014396428

Manifest Year: Not reported
Waste Code: D008
Hand Code: H111
Quantity: 200 G

NY MANIFEST:

Name: CONSOLIDATED EDISON
Address: WHIPPLE ST & FLUSHING AVE
City,State,Zip: BROOKLYN, NY 11206
Country: USA
EPA ID: NYP004186920
Facility Status: Not reported
Location Address 1: WHIPPLE ST & FLUSHING AVE - MH497
Code: BP
Location Address 2: Not reported
Total Tanks: Not reported
Location City: BROOKLYN
Location State: NY
Location Zip: 11202
Location Zip 4: Not reported

NY MANIFEST:

EPAID: NYP004186920
Mailing Name: CONSOLIDATED EDISON
Mailing Contact: FRANKLYN MURRAY
Mailing Address 1: 4 IRVING PLACE RM 828
Mailing Address 2: Not reported
Mailing City: NEW YORK
Mailing State: NY
Mailing Zip: 10003
Mailing Zip 4: Not reported
Mailing Country: USA
Mailing Phone: 2124602808

NY MANIFEST:

Document ID: Not reported
Manifest Status: Not reported
seq: Not reported
Year: 2009
Trans1 State ID: NJD003812047
Trans2 State ID: Not reported
Generator Ship Date: 07/31/2009
Trans1 Recv Date: 07/31/2009
Trans2 Recv Date: Not reported
TSD Site Recv Date: 08/21/2009
Part A Recv Date: Not reported
Part B Recv Date: Not reported
Generator EPA ID: NYP004186920
Trans1 EPA ID: Not reported
Trans2 EPA ID: Not reported
TSDF ID 1: NJD991291105
TSDF ID 2: Not reported
Manifest Tracking Number: 000894772GBF
Import Indicator: N

Map ID
Direction
Distance
Elevation

MAP FINDINGS

Site

Database(s)

EDR ID Number
EPA ID Number

CON EDISON (Continued)

1014396428

Export Indicator: N
Discr Quantity Indicator: N
Discr Type Indicator: N
Discr Residue Indicator: N
Discr Partial Reject Indicator: N
Discr Full Reject Indicator: N
Manifest Ref Number: Not reported
Alt Facility RCRA ID: Not reported
Alt Facility Sign Date: Not reported
MGMT Method Type Code: H111
Waste Code: Not reported
Waste Code: Not reported
Waste Code: Not reported
Waste Code: Not reported
Waste Code: Not reported
Waste Code: Not reported
Quantity: 200.0
Units: G - Gallons (liquids only)* (8.3 pounds)
Number of Containers: 1.0
Container Type: TT - Cargo tank, tank trucks
Handling Method: T Chemical, physical, or biological treatment.
Specific Gravity: 1.0
Waste Code: D008
Waste Code 1_2: Not reported
Waste Code 1_3: Not reported
Waste Code 1_4: Not reported
Waste Code 1_5: Not reported
Waste Code 1_6: Not reported

[Click this hyperlink](#) while viewing on your computer to access
-1 additional NY MANIFEST: record(s) in the EDR Site Report.

**A14
ENE
< 1/8
0.010 mi.
53 ft.**

**LOT 46,TAXBLOCK 2272
9 WHIPPLE STREET
BROOKLYN, NY

Site 14 of 53 in cluster A**

**NY E DESIGNATION S110242424
N/A**

**Relative:
Higher**

E DESIGNATION:

**Actual:
14 ft.**

Name: LOT 46,TAXBLOCK 2272
Address: 9 WHIPPLE STREET
City,State,Zip: BROOKLYN, NY
Tax Lot(s): 46
Tax Block: 2272
Borough Code: Not reported
E-No: E-238
Effective Date: 12/22/2009
Satisfaction Date: Not reported
Ceqr Number: 09HPD019K
Ulurp Number: 090413ZMK
Zoning Map No: 13b

Description: Air Quality - Natural Gas Heat & Hot Water
Lot Remediation Date: Not reported

Description: Window Wall Attenuation & Alternate Ventilation
Lot Remediation Date: Not reported

Map ID
Direction
Distance
Elevation

MAP FINDINGS

Site

Database(s)

EDR ID Number
EPA ID Number

LOT 46,TAXBLOCK 2272 (Continued)

S110242424

Description: Hazardous Materials* Phase I and Phase II Testing Protocol
Lot Remediation Date: Not reported

Description: Exhaust stack location limitations
Lot Remediation Date: Not reported

A15
North
< 1/8
0.010 mi.
54 ft.

LOT 9,TAXBLOCK 2272
30 BARTLETT STREET
BROOKLYN, NY 11206

NY E DESIGNATION

S110242451
N/A

Site 15 of 53 in cluster A

Relative:
Higher

E DESIGNATION:

Actual:
14 ft.

Name: LOT 9,TAXBLOCK 2272
Address: 30 BARTLETT STREET
City,State,Zip: BROOKLYN, NY 11206
Tax Lot(s): 9
Tax Block: 2272
Borough Code: BK
E-No: E-238
Effective Date: 12/22/2009
Satisfaction Date: Not reported
Ceqr Number: 09HPD019K
Ulurp Number: 090413ZMK
Zoning Map No: 13b

Description: Air Quality - #2 Fuel Oil or Natural Gas for heating, ventilating and
air conditioning systems
Lot Remediation Date: Not reported

Description: Exhaust stack location limitations
Lot Remediation Date: Not reported

Description: Hazardous Materials* Phase I and Phase II Testing Protocol
Lot Remediation Date: Not reported

A16
North
< 1/8
0.010 mi.
54 ft.

J&M AUTO SERVICE CORP.
30 BARTLETT STREET
BROOKLYN, NY 11206

NY UST

U004053200
N/A

Site 16 of 53 in cluster A

Relative:
Higher

UST:

Actual:
14 ft.

Name: J&M AUTO SERVICE CORP.
Address: 30 BARTLETT STREET
City,State,Zip: BROOKLYN, NY 11206
Id/Status: 2-610233 / Unregulated/Closed
Program Type: PBS
Region: STATE
DEC Region: 2
Expiration Date: N/A
UTM X: 588973.26349
UTM Y: 4506078.08264
Site Type: Auto Service/Repair (No Gasoline Sales)

Affiliation Records:

Site Id: 365192

Map ID
Direction
Distance
Elevation

MAP FINDINGS

Site

Database(s)

EDR ID Number
EPA ID Number

J&M AUTO SERVICE CORP. (Continued)

U004053200

Affiliation Type: Facility Owner
Company Name: ROSALINDA JOSE
Contact Type: Not reported
Contact Name: Not reported
Address1: 620 EAGLE AVENUE
Address2: Not reported
City: WEST HEMPSTEAD
State: NY
Zip Code: 11552
Country Code: 001
Phone: (516) 486-8471
EMail: Not reported
Fax Number: Not reported
Modified By: NRLOMBAR
Date Last Modified: 2012-05-01

Site Id: 365192
Affiliation Type: Mail Contact
Company Name: 2001 HIGH TECH AUTO SERVICE CORP.
Contact Type: Not reported
Contact Name: JULIO C. JOSE
Address1: 30 BARTLETT STREET
Address2: Not reported
City: BROOKLYN
State: NY
Zip Code: 11206
Country Code: 001
Phone: (718) 387-5373
EMail: Not reported
Fax Number: Not reported
Modified By: NRLOMBAR
Date Last Modified: 2006-06-09

Site Id: 365192
Affiliation Type: Facility Operator
Company Name: 2001 HIGH TECH AUTO SERVICE CORP.
Contact Type: Not reported
Contact Name: JULIO C. JOSE
Address1: Not reported
Address2: Not reported
City: Not reported
State: NY
Zip Code: Not reported
Country Code: 001
Phone: (718) 387-5373
EMail: Not reported
Fax Number: Not reported
Modified By: NRLOMBAR
Date Last Modified: 2009-03-23

Site Id: 365192
Affiliation Type: Emergency Contact
Company Name: ROSALINDA JOSE
Contact Type: Not reported
Contact Name: JULIO C. JOSE
Address1: Not reported
Address2: Not reported

Map ID
Direction
Distance
Elevation

MAP FINDINGS

Site

Database(s)

EDR ID Number
EPA ID Number

J&M AUTO SERVICE CORP. (Continued)

U004053200

City: Not reported
State: NN
Zip Code: Not reported
Country Code: 999
Phone: (718) 387-5373
EMail: Not reported
Fax Number: Not reported
Modified By: NRLOMBAR
Date Last Modified: 2009-03-23

Tank Info:

Tank Number: 1
Tank ID: 212178
Tank Status: Closed - Removed
Material Name: Closed - Removed
Capacity Gallons: 275
Install Date: 01/07/1998
Date Tank Closed: 08/12/2012
Registered: True
Tank Location: Underground
Tank Type: Steel/carbon steel
Material Code: 0022
Common Name of Substance: Waste Oil/Used Oil

Tightness Test Method: NN
Date Test: Not reported
Next Test Date: Not reported
Pipe Model: Not reported
Modified By: NRLOMBAR
Last Modified: 04/14/2017

Equipment Records:

D02 - Pipe Type - Galvanized Steel
B01 - Tank External Protection - Painted/Asphalt Coating
F01 - Pipe External Protection - Painted/Asphalt Coating
K00 - Spill Prevention - None
A03 - Tank Internal Protection - Fiberglass Liner (FRP)
L00 - Piping Leak Detection - None
E00 - Piping Secondary Containment - None
H00 - Tank Leak Detection - None
I00 - Overfill - None
C02 - Pipe Location - Underground/On-ground
G00 - Tank Secondary Containment - None
J02 - Dispenser - Suction Dispenser

A17
West
< 1/8
0.014 mi.
74 ft.

HARRISON/YORKTOWN/ACE RAPID DRYCLEANERS
209 HARRISON AVENUE #A
BROOKLYN, NY 11206
Site 17 of 53 in cluster A

NY DRYCLEANERS **S106435386**
N/A

Relative:
Lower

DRYCLEANERS:

Actual:
13 ft.

Name: HARRISON/YORKTOWN/ACE RAPID DRYCLEANERS
Address: 209 HARRISON AVENUE #A
City,State,Zip: BROOKLYN, NY 11206
Facility ID: 2-6104-00956
Phone Number: 718-486-9164

Map ID
Direction
Distance
Elevation

MAP FINDINGS

Site

Database(s)

EDR ID Number
EPA ID Number

HARRISON/YORKTOWN/ACE RAPID DRYCLEANERS (Continued)

S106435386

Region: Not reported
Registration Effective Date: 8/5/2005
Inspection Date: 18MAY18
Install Date: -/05/18
Drop Shop: Y
Shutdown: Not reported
Alternate Solvent: Not reported
Current Business: Not reported

A18
West
< 1/8
0.014 mi.
74 ft.

ACE RAPID CLEANERS
209 HARRISON AVE
BROOKLYN, NY 11206

Site 18 of 53 in cluster A

RCRA NonGen / NLR
ICIS
US AIRS
NY MANIFEST

1000129464
NYD045446994

Relative:
Lower

RCRA NonGen / NLR:

Actual:
13 ft.

Date form received by agency: 01/01/2007
Facility name: ACE RAPID CLEANERS
Facility address: 209 HARRISON AVE
BROOKLYN, NY 11206
EPA ID: NYD045446994
Mailing address: HARRISON AVE
BROOKLYN, NY 11206
Contact: Not reported
Contact address: HARRISON AVE
BROOKLYN, NY 11206
Contact country: US
Contact telephone: Not reported
Contact email: Not reported
EPA Region: 02
Classification: Non-Generator
Description: Handler: Non-Generators do not presently generate hazardous waste

Owner/Operator Summary:

Owner/operator name: HAROLD GREENSTEIN
Owner/operator address: NOT REQUIRED
NOT REQUIRED, WY 99999
Owner/operator country: US
Owner/operator telephone: 212-555-1212
Owner/operator email: Not reported
Owner/operator fax: Not reported
Owner/operator extension: Not reported
Legal status: Private
Owner/Operator Type: Owner
Owner/Op start date: Not reported
Owner/Op end date: Not reported

Owner/operator name: HAROLD GREENSTEIN
Owner/operator address: NOT REQUIRED
NOT REQUIRED, WY 99999
Owner/operator country: US
Owner/operator telephone: 212-555-1212
Owner/operator email: Not reported
Owner/operator fax: Not reported
Owner/operator extension: Not reported
Legal status: Private
Owner/Operator Type: Operator

Map ID
Direction
Distance
Elevation

MAP FINDINGS

Site

Database(s)

EDR ID Number
EPA ID Number

ACE RAPID CLEANERS (Continued)

1000129464

Owner/Op start date: Not reported
Owner/Op end date: Not reported

Handler Activities Summary:

U.S. importer of hazardous waste: No
Mixed waste (haz. and radioactive): No
Recycler of hazardous waste: No
Transporter of hazardous waste: No
Treater, storer or disposer of HW: No
Underground injection activity: No
On-site burner exemption: No
Furnace exemption: No
Used oil fuel burner: No
Used oil processor: No
Used oil refiner: No
Used oil fuel marketer to burner: No
Used oil Specification marketer: No
Used oil transfer facility: No
Used oil transporter: No

Historical Generators:

Date form received by agency: 01/01/2006
Site name: ACE RAPID CLEANERS
Classification: Not a generator, verified

Date form received by agency: 04/05/1995
Site name: ACE RAPID CLEANERS
Classification: Not a generator, verified

Date form received by agency: 12/24/1985
Site name: ACE RAPID CLEANERS
Classification: Large Quantity Generator

Hazardous Waste Summary:

. Waste code: F002
. Waste name: THE FOLLOWING SPENT HALOGENATED SOLVENTS: TETRACHLOROETHYLENE, METHYLENE CHLORIDE, TRICHLOROETHYLENE, 1,1,1-TRICHLOROETHANE, CHLOROBENZENE, 1,1,2-TRICHLORO-1,2,2-TRIFLUOROETHANE, ORTHO-DICHLOROBENZENE, TRICHLOROFLUOROMETHANE, AND 1,1,2, TRICHLOROETHANE; ALL SPENT SOLVENT MIXTURES/BLENDS CONTAINING, BEFORE USE, A TOTAL OF TEN PERCENT OR MORE (BY VOLUME) OF ONE OR MORE OF THE ABOVE HALOGENATED SOLVENTS OR THOSE SOLVENTS LISTED IN F001, F004, AND F005; AND STILL BOTTOMS FROM THE RECOVERY OF THESE SPENT SOLVENTS AND SPENT SOLVENT MIXTURES.

. Waste code: NONE
. Waste name: None

Violation Status: No violations found

ICIS:

Enforcement Action ID: NY000A0000261040095600310
FRS ID: 110004355830
Action Name: HARRISON DRY CLEANERS 36047R311200310
Facility Name: HARRISON DRY CLEANERS

Map ID
Direction
Distance
Elevation

MAP FINDINGS

Site

Database(s)

EDR ID Number
EPA ID Number

ACE RAPID CLEANERS (Continued)

1000129464

Facility Address: 209 HARRISON AVE
BROOKLYN, NY 112065034

Enforcement Action Type: Notice of Violation
Facility County: KINGS
Program System Acronym: AIR
Enforcement Action Forum Desc: Administrative - Informal
EA Type Code: NOV
Facility SIC Code: 7216
Federal Facility ID: Not reported
Latitude in Decimal Degrees: 40.70023
Longitude in Decimal Degrees: -73.94725
Permit Type Desc: Not reported
Program System Acronym: NY0000002610400956
Facility NAICS Code: 812320
Tribal Land Code: Not reported

Enforcement Action ID: NY000A0000261040095600305
FRS ID: 110004355830
Action Name: HARRISON DRY CLEANERS 36047R311200305
Facility Name: HARRISON DRY CLEANERS
Facility Address: 209 HARRISON AVE
BROOKLYN, NY 112065034

Enforcement Action Type: Notice of Violation
Facility County: KINGS
Program System Acronym: AIR
Enforcement Action Forum Desc: Administrative - Informal
EA Type Code: NOV
Facility SIC Code: 7216
Federal Facility ID: Not reported
Latitude in Decimal Degrees: 40.70023
Longitude in Decimal Degrees: -73.94725
Permit Type Desc: Not reported
Program System Acronym: NY0000002610400956
Facility NAICS Code: 812320
Tribal Land Code: Not reported

Enforcement Action ID: NY000A0000261040095600301
FRS ID: 110004355830
Action Name: HARRISON DRY CLEANERS 36047R311200301
Facility Name: HARRISON DRY CLEANERS
Facility Address: 209 HARRISON AVE
BROOKLYN, NY 112065034

Enforcement Action Type: Notice of Violation
Facility County: KINGS
Program System Acronym: AIR
Enforcement Action Forum Desc: Administrative - Informal
EA Type Code: NOV
Facility SIC Code: 7216
Federal Facility ID: Not reported
Latitude in Decimal Degrees: 40.70023
Longitude in Decimal Degrees: -73.94725
Permit Type Desc: Not reported
Program System Acronym: NY0000002610400956
Facility NAICS Code: 812320
Tribal Land Code: Not reported

Map ID
Direction
Distance
Elevation

MAP FINDINGS

Site

Database(s)

EDR ID Number
EPA ID Number

ACE RAPID CLEANERS (Continued)

1000129464

US AIRS MINOR:

Envid: 1000129464
Region Code: 02
Programmatic ID: AIR NY0000002610400956
Facility Registry ID: 110004355830
D and B Number: Not reported
Primary SIC Code: 7216
NAICS Code: 812320
Default Air Classification Code: MIN
Facility Type of Ownership Code: POF
Air CMS Category Code: Not reported
HPV Status: Not reported

US AIRS MINOR:

Region Code: 02
Programmatic ID: AIR NY0000002610400956
Facility Registry ID: 110004355830
Air Operating Status Code: OPR
Default Air Classification Code: MIN
Air Program: MACT Standards (40 CFR Part 63)
Activity Date: 2003-11-17 00:00:00
Activity Status Date: Not reported
Activity Group: Compliance Monitoring
Activity Type: Inspection/Evaluation
Activity Status: Not reported

Region Code: 02
Programmatic ID: AIR NY0000002610400956
Facility Registry ID: 110004355830
Air Operating Status Code: OPR
Default Air Classification Code: MIN
Air Program: MACT Standards (40 CFR Part 63)
Activity Date: 2005-06-07 00:00:00
Activity Status Date: Not reported
Activity Group: Compliance Monitoring
Activity Type: Inspection/Evaluation
Activity Status: Not reported

Region Code: 02
Programmatic ID: AIR NY0000002610400956
Facility Registry ID: 110004355830
Air Operating Status Code: OPR
Default Air Classification Code: MIN
Air Program: MACT Standards (40 CFR Part 63)
Activity Date: 2004-04-12 00:00:00
Activity Status Date: 2004-04-12 00:00:00
Activity Group: Enforcement Action
Activity Type: Administrative - Informal
Activity Status: Achieved

Region Code: 02
Programmatic ID: AIR NY0000002610400956
Facility Registry ID: 110004355830
Air Operating Status Code: OPR
Default Air Classification Code: MIN
Air Program: MACT Standards (40 CFR Part 63)
Activity Date: 2005-06-08 00:00:00

Map ID
Direction
Distance
Elevation

MAP FINDINGS

Site

Database(s)

EDR ID Number
EPA ID Number

ACE RAPID CLEANERS (Continued)

1000129464

Activity Status Date: 2005-06-08 00:00:00
Activity Group: Enforcement Action
Activity Type: Administrative - Informal
Activity Status: Achieved

Region Code: 02
Programmatic ID: AIR NY0000002610400956
Facility Registry ID: 110004355830
Air Operating Status Code: OPR
Default Air Classification Code: MIN
Air Program: MACT Standards (40 CFR Part 63)
Activity Date: 2005-08-01 00:00:00
Activity Status Date: 2005-08-01 00:00:00
Activity Group: Enforcement Action
Activity Type: Administrative - Informal
Activity Status: Achieved

Region Code: 02
Programmatic ID: AIR NY0000002610400956
Facility Registry ID: 110004355830
Air Operating Status Code: OPR
Default Air Classification Code: MIN
Air Program: State Implementation Plan for National Primary and Secondary Ambient Air Quality Standards
Activity Date: 2003-11-17 00:00:00
Activity Status Date: Not reported
Activity Group: Compliance Monitoring
Activity Type: Inspection/Evaluation
Activity Status: Not reported

Region Code: 02
Programmatic ID: AIR NY0000002610400956
Facility Registry ID: 110004355830
Air Operating Status Code: OPR
Default Air Classification Code: MIN
Air Program: State Implementation Plan for National Primary and Secondary Ambient Air Quality Standards
Activity Date: 2005-06-07 00:00:00
Activity Status Date: Not reported
Activity Group: Compliance Monitoring
Activity Type: Inspection/Evaluation
Activity Status: Not reported

Region Code: 02
Programmatic ID: AIR NY0000002610400956
Facility Registry ID: 110004355830
Air Operating Status Code: OPR
Default Air Classification Code: MIN
Air Program: State Implementation Plan for National Primary and Secondary Ambient Air Quality Standards
Activity Date: 2004-04-12 00:00:00
Activity Status Date: 2004-04-12 00:00:00
Activity Group: Enforcement Action
Activity Type: Administrative - Informal
Activity Status: Achieved

Region Code: 02
Programmatic ID: AIR NY0000002610400956
Facility Registry ID: 110004355830
Air Operating Status Code: OPR

Map ID
Direction
Distance
Elevation

MAP FINDINGS

Site

Database(s)

EDR ID Number
EPA ID Number

ACE RAPID CLEANERS (Continued)

1000129464

Default Air Classification Code: MIN
Air Program: State Implementation Plan for National Primary and Secondary Ambient Air Quality Standards
Activity Date: 2005-06-08 00:00:00
Activity Status Date: 2005-06-08 00:00:00
Activity Group: Enforcement Action
Activity Type: Administrative - Informal
Activity Status: Achieved

US AIRS MINOR:

Envid: 1000129464
Region Code: 02
Programmatic ID: AIR NY0000002610400956
Facility Registry ID: 110004355830
D and B Number: Not reported
Primary SIC Code: 7216
NAICS Code: 812320
Default Air Classification Code: MIN
Facility Type of Ownership Code: POF
Air CMS Category Code: Not reported
HPV Status: Not reported

US AIRS MINOR:

Region Code: 02
Programmatic ID: AIR NY0000002610400956
Facility Registry ID: 110004355830
Air Operating Status Code: OPR
Default Air Classification Code: MIN
Air Program: MACT Standards (40 CFR Part 63)
Activity Date: 2003-11-17 00:00:00
Activity Status Date: Not reported
Activity Group: Compliance Monitoring
Activity Type: Inspection/Evaluation
Activity Status: Not reported

Region Code: 02
Programmatic ID: AIR NY0000002610400956
Facility Registry ID: 110004355830
Air Operating Status Code: OPR
Default Air Classification Code: MIN
Air Program: MACT Standards (40 CFR Part 63)
Activity Date: 2005-06-07 00:00:00
Activity Status Date: Not reported
Activity Group: Compliance Monitoring
Activity Type: Inspection/Evaluation
Activity Status: Not reported

Region Code: 02
Programmatic ID: AIR NY0000002610400956
Facility Registry ID: 110004355830
Air Operating Status Code: OPR
Default Air Classification Code: MIN
Air Program: MACT Standards (40 CFR Part 63)
Activity Date: 2004-04-12 00:00:00
Activity Status Date: 2004-04-12 00:00:00
Activity Group: Enforcement Action
Activity Type: Administrative - Informal

Map ID
Direction
Distance
Elevation

MAP FINDINGS

Site

Database(s)

EDR ID Number
EPA ID Number

ACE RAPID CLEANERS (Continued)

1000129464

Activity Status: Achieved

Region Code: 02
Programmatic ID: AIR NY0000002610400956
Facility Registry ID: 110004355830
Air Operating Status Code: OPR
Default Air Classification Code: MIN
Air Program: MACT Standards (40 CFR Part 63)
Activity Date: 2005-06-08 00:00:00
Activity Status Date: 2005-06-08 00:00:00
Activity Group: Enforcement Action
Activity Type: Administrative - Informal
Activity Status: Achieved

Region Code: 02
Programmatic ID: AIR NY0000002610400956
Facility Registry ID: 110004355830
Air Operating Status Code: OPR
Default Air Classification Code: MIN
Air Program: MACT Standards (40 CFR Part 63)
Activity Date: 2005-08-01 00:00:00
Activity Status Date: 2005-08-01 00:00:00
Activity Group: Enforcement Action
Activity Type: Administrative - Informal
Activity Status: Achieved

Region Code: 02
Programmatic ID: AIR NY0000002610400956
Facility Registry ID: 110004355830
Air Operating Status Code: OPR
Default Air Classification Code: MIN
Air Program: State Implementation Plan for National Primary and Secondary Ambient Air Quality Standards
Activity Date: 2003-11-17 00:00:00
Activity Status Date: Not reported
Activity Group: Compliance Monitoring
Activity Type: Inspection/Evaluation
Activity Status: Not reported

Region Code: 02
Programmatic ID: AIR NY0000002610400956
Facility Registry ID: 110004355830
Air Operating Status Code: OPR
Default Air Classification Code: MIN
Air Program: State Implementation Plan for National Primary and Secondary Ambient Air Quality Standards
Activity Date: 2005-06-07 00:00:00
Activity Status Date: Not reported
Activity Group: Compliance Monitoring
Activity Type: Inspection/Evaluation
Activity Status: Not reported

Region Code: 02
Programmatic ID: AIR NY0000002610400956
Facility Registry ID: 110004355830
Air Operating Status Code: OPR
Default Air Classification Code: MIN
Air Program: State Implementation Plan for National Primary and Secondary Ambient Air Quality Standards
Activity Date: 2004-04-12 00:00:00

Map ID
Direction
Distance
Elevation

MAP FINDINGS

Site

Database(s)

EDR ID Number
EPA ID Number

ACE RAPID CLEANERS (Continued)

1000129464

Activity Status Date: 2004-04-12 00:00:00
Activity Group: Enforcement Action
Activity Type: Administrative - Informal
Activity Status: Achieved

Region Code: 02
Programmatic ID: AIR NY0000002610400956
Facility Registry ID: 110004355830
Air Operating Status Code: OPR
Default Air Classification Code: MIN
Air Program: State Implementation Plan for National Primary and Secondary Ambient Air Quality Standards
Activity Date: 2005-06-08 00:00:00
Activity Status Date: 2005-06-08 00:00:00
Activity Group: Enforcement Action
Activity Type: Administrative - Informal
Activity Status: Achieved

NY MANIFEST:

Name: ACE RAPID CLNRS
Address: 209 HARRISON AVE
City,State,Zip: BROOKLYN, NY 11206
Country: USA
EPA ID: NYD045446994
Facility Status: Not reported
Location Address 1: 209 HARRISON AVE
Code: BP
Location Address 2: Not reported
Total Tanks: Not reported
Location City: BROOKLYN
Location State: NY
Location Zip: 11206
Location Zip 4: Not reported

NY MANIFEST:

EPAID: NYD045446994
Mailing Name: ACE RAPID CLNRS
Mailing Contact: ACE RAPID CLNRS
Mailing Address 1: 209 HARRISON AVENUE
Mailing Address 2: Not reported
Mailing City: BROOKLYN
Mailing State: NY
Mailing Zip: 11206
Mailing Zip 4: Not reported
Mailing Country: USA
Mailing Phone: 7183881218

NY MANIFEST:

Document ID: Not reported
Manifest Status: Not reported
seq: Not reported
Year: 2018
Trans1 State ID: NJD000564908
Trans2 State ID: MIT270012321
Generator Ship Date: 04/18/2018
Trans1 Recv Date: 04/18/2018
Trans2 Recv Date: 04/24/2018

Map ID
Direction
Distance
Elevation

MAP FINDINGS

Site

Database(s)

EDR ID Number
EPA ID Number

ACE RAPID CLEANERS (Continued)

1000129464

TSD Site Recv Date: 04/27/2018
Part A Recv Date: Not reported
Part B Recv Date: Not reported
Generator EPA ID: NYD045446994
Trans1 EPA ID: Not reported
Trans2 EPA ID: Not reported
TSD ID 1: CDX107000000
TSD ID 2: Not reported
Manifest Tracking Number: 017160529JJK
Import Indicator: N
Export Indicator: Y
Discr Quantity Indicator: N
Discr Type Indicator: N
Discr Residue Indicator: N
Discr Partial Reject Indicator: N
Discr Full Reject Indicator: N
Manifest Ref Number: Not reported
Alt Facility RCRA ID: Not reported
Alt Facility Sign Date: Not reported
MGMT Method Type Code: H020
Waste Code: Not reported
Waste Code: Not reported
Waste Code: Not reported
Waste Code: Not reported
Waste Code: Not reported
Waste Code: Not reported
Quantity: 130
Units: P - Pounds
Number of Containers: 1
Container Type: DM - Metal drums, barrels
Handling Method: R Material recovery of more than 75 percent of the total material.
Specific Gravity: 1
Waste Code: F002
Waste Code 1_2: D039
Waste Code 1_3: Not reported
Waste Code 1_4: Not reported
Waste Code 1_5: Not reported
Waste Code 1_6: Not reported

[Click this hyperlink](#) while viewing on your computer to access
8 additional NY MANIFEST: record(s) in the EDR Site Report.

A19
West
< 1/8
0.014 mi.
74 ft.

ACE RAPID CLEANERS
209 HARRISON AVE
BROOKLYN, NY 11206

Site 19 of 53 in cluster A

EDR Hist Cleaner **1018500263**
N/A

Relative: EDR Hist Cleaner
Lower

Actual: 13 ft.	Year:	Name:	Type:
	1970	ACE RAPID CLEANERS	Drycleaning Plants, Except Rugs
	1971	ACE RAPID CLEANERS	Drycleaning Plants, Except Rugs
	1972	ACE RAPID CLEANERS	Drycleaning Plants, Except Rugs
	1973	ACE RAPID CLEANERS	Drycleaning Plants, Except Rugs
	1974	ACE RAPID CLEANERS	Drycleaning Plants, Except Rugs
	1975	209 HARRISON CLEANERS INC	Drycleaning Plants, Except Rugs

Map ID
Direction
Distance
Elevation

MAP FINDINGS

Site

Database(s)

EDR ID Number
EPA ID Number

ACE RAPID CLEANERS (Continued)

1018500263

1976	209 HARRISON CLEANERS INC	Drycleaning Plants, Except Rugs
1977	209 HARRISON CLEANERS INC	Drycleaning Plants, Except Rugs
1978	209 HARRISON CLEANERS INC	Drycleaning Plants, Except Rugs
1979	209 HARRISON CLEANERS INC	Drycleaning Plants, Except Rugs
1980	209 HARRISON CLEANERS INC	Drycleaning Plants, Except Rugs
1982	209 HARRISON CLEANERS INC	Drycleaning Plants, Except Rugs
1983	209 HARRISON CLEANERS INC	Drycleaning Plants, Except Rugs
1985	209 HARRISON CLEANERS INC	Drycleaning Plants, Except Rugs
1986	209 HARRISON CLEANERS INC	Drycleaning Plants, Except Rugs
1987	209 HARRISON CLEANERS INC	Drycleaning Plants, Except Rugs
1988	209 HARRISON CLEANERS INC	Drycleaning Plants, Except Rugs
1989	209 HARRISON CLEANERS INC	Drycleaning Plants, Except Rugs
1990	209 HARRISON CLEANERS INC	Drycleaning Plants, Except Rugs
1991	209 HARRISON CLEANERS INC	Drycleaning Plants, Except Rugs
1992	209 HARRISON CLEANERS INC	Drycleaning Plants, Except Rugs
1993	209 HARRISON CLEANERS INC	Drycleaning Plants, Except Rugs
1995	ACE RAPID CLEANERS INC	Drycleaning Plants, Except Rugs
1996	ACE RAPID CLEANERS INC	Drycleaning Plants, Except Rugs
1997	ACE RAPID CLEANERS INC	Drycleaning Plants, Except Rugs

A20
ENE
< 1/8
0.016 mi.
84 ft.

11 WHIPPLE STREET
11 WHIPPLE STREET
NEW YORK CITY, NY

NY VCP **S118943632**
N/A

Site 20 of 53 in cluster A

Relative:
Higher
Actual:
14 ft.

VCP NYC:	
Project ID:	17CVCP011K
Project Name:	11 WHIPPLE STREET
Project Address:	11 WHIPPLE STREET
Borough:	BROOKLYN
VCP NYC:	
Project ID:	17CVCP011K
File Name:	2014-02-11.RIR
URL:	http://www.nyc.gov/html/oer/downloads/pdf/repository/NYCBCP_Brooklyn/17CVCP009K/2014-02-11.14EHAN406K.17CVCP009K.11_Whipple_Street.report.Revised_RIR.FINAL.pdf
Project ID:	17CVCP011K
File Name:	2016-08-23.RAWP
URL:	http://www.nyc.gov/html/oer/downloads/pdf/repository/NYCBCP_Brooklyn/17CVCP009K/2016-08-03.17CVCP009K.14EHAN406K.11_Whipple_Street.report.Revised_RAWP_EBCv2.pdf
Project ID:	17CVCP011K
File Name:	2016-08-10.Factsheet-1
URL:	http://www.nyc.gov/html/oer/downloads/pdf/repository/NYCBCP_Brooklyn/17CVCP009K/2016-08-10.14EHAN406K.17CVCP009K.11_Whipple_Street.doc.Factsheet-1.pdf
Project ID:	17CVCP011K
File Name:	2016-08-10.Translated_Factsheet-1
URL:	http://www.nyc.gov/html/oer/downloads/pdf/repository/NYCBCP_Brooklyn/17CVCP009K/2016-08-10.14EHAN406K.17CVCP009K.11_Whipple_Street.doc.Translated_Factsheet-1.pdf
Project ID:	17CVCP011K

Map ID
Direction
Distance
Elevation

MAP FINDINGS

Site

Database(s)

EDR ID Number
EPA ID Number

11 WHIPPLE STREET (Continued)

S118943632

File Name: 2016-08-10.Translated_CPS
URL: http://www.nyc.gov/html/oer/downloads/pdf/repository/NYCBCP_Brooklyn/17CVCP009K/2016-08-10.14EHAN406K.17CVCP009K.11_Whipple_Street.doc.Translated_CPS.pdf

**A21
ENE
< 1/8
0.016 mi.
84 ft.**

**LOT 45,TAXBLOCK 2272
11 WHIPPLE STREET
BROOKLYN, NY**

**NY E DESIGNATION S110242420
N/A**

**Relative:
Higher**

E DESIGNATION:

**Actual:
14 ft.**

Name: LOT 45,TAXBLOCK 2272
Address: 11 WHIPPLE STREET
City,State,Zip: BROOKLYN, NY
Tax Lot(s): 45
Tax Block: 2272
Borough Code: Not reported
E-No: E-238
Effective Date: 12/22/2009
Satisfaction Date: Not reported
Ceqr Number: 09HPD019K
Ulurp Number: 090413ZMK
Zoning Map No: 13b

Description: Air Quality - Natural Gas Heat & Hot Water
Lot Remediation Date: Not reported

Description: Window Wall Attenuation & Alternate Ventilation
Lot Remediation Date: Not reported

Description: Exhaust stack location limitations
Lot Remediation Date: Not reported

Description: Hazardous Materials* Phase I and Phase II Testing Protocol
Lot Remediation Date: Not reported

**A22
NNE
< 1/8
0.016 mi.
87 ft.**

**LOT 11,TAXBLOCK 2272
36 BARTLETT STREET
BROOKLYN, NY**

**NY E DESIGNATION S110242343
N/A**

**Relative:
Higher**

E DESIGNATION:

**Actual:
14 ft.**

Name: LOT 11,TAXBLOCK 2272
Address: 36 BARTLETT STREET
City,State,Zip: BROOKLYN, NY
Tax Lot(s): 11
Tax Block: 2272
Borough Code: Not reported
E-No: E-238
Effective Date: 12/22/2009
Satisfaction Date: Not reported
Ceqr Number: 09HPD019K
Ulurp Number: 090413ZMK

Map ID
Direction
Distance
Elevation

MAP FINDINGS

Site

Database(s)

EDR ID Number
EPA ID Number

LOT 11,TAXBLOCK 2272 (Continued)

S110242343

Zoning Map No: 13b

Description: Air Quality - #2 Fuel Oil or Natural Gas for heating, ventilating and air conditioning systems

Lot Remediation Date: Not reported

Description: Exhaust stack location limitations

Lot Remediation Date: Not reported

A23
West
< 1/8
0.018 mi.
93 ft.

207 HARRISON AVENUE
207 HARRISON AVENUE
NEW YORK CITY, NY
Site 23 of 53 in cluster A

NY VCP **S118943213**
N/A

Relative:
Lower

VCP NYC:
Project ID: 13CVCP074K
Project Name: 207 HARRISON AVENUE
Project Address: 207 HARRISON AVENUE
Borough: BROOKLYN

Actual:
13 ft.

VCP NYC:
Project ID: 13CVCP074K
File Name: 2012-09-12.RIR
URL: http://www.nyc.gov/html/oer/downloads/pdf/repository/NYCBCP_Brooklyn/13CVCP074K/2012-09-12.13CVCP074K.207_Harrison_Ave.RIR.pdf

Project ID: 13CVCP074K
File Name: 2012-09-12.RAWP_Draft
URL: http://www.nyc.gov/html/oer/downloads/pdf/repository/NYCBCP_Brooklyn/13CVCP074K/2012-09-12.13CVCP074K.207_Harrison_Ave.RAWP_Draft.pdf

Project ID: 13CVCP074K
File Name: 2012-09-12.FactSheet-1
URL: http://www.nyc.gov/html/oer/downloads/pdf/repository/NYCBCP_Brooklyn/13CVCP074K/2012-09-12.13CVCP074K.207_Harrison_Ave.FactSheet1.pdf

Project ID: 13CVCP074K
File Name: 2012-09-13.Translated_FactSheet-1
URL: http://www.nyc.gov/html/oer/downloads/pdf/repository/NYCBCP_Brooklyn/13CVCP074K/2012-09-13.13CVCP074K.207_Harrison_Ave.Translated_FactSheet1.pdf

Project ID: 13CVCP074K
File Name: 2012-09-13.Translated_CPS
URL: http://www.nyc.gov/html/oer/downloads/pdf/repository/NYCBCP_Brooklyn/13CVCP074K/2012-09-13.13CVCP074K.207_Harrison_Ave.Translated_Community_Protection_Statement.pdf

Project ID: 13CVCP074K
File Name: 2012-10-10.Stipulation_List
URL: http://www.nyc.gov/html/oer/downloads/pdf/repository/NYCBCP_Brooklyn/13CVCP074K/2012-10-10.13CVCP074K.207_Harrison_Ave.Stipulation_List.pdf

Project ID: 13CVCP074K
File Name: 2012-10-17.Decision_Document
URL: http://www.nyc.gov/html/oer/downloads/pdf/repository/NYCBCP_Brooklyn/13CVCP074K/2012-10-17.13CVCP074K.207_Harrison_Ave.Decision_Document.pdf

Map ID
Direction
Distance
Elevation

MAP FINDINGS

Site

Database(s)

EDR ID Number
EPA ID Number

207 HARRISON AVENUE (Continued)

S118943213

Project ID: 13CVCP074K
File Name: 2012-11-08.FactSheet-2
URL: http://www.nyc.gov/html/oer/downloads/pdf/repository/NYCBCP_Brooklyn/13CVCP074K/2012-11-08.13CVCP074K.207_Harrison_Ave.FactSheet2.pdf

Project ID: 13CVCP074K
File Name: 2012-11-12.Translated_FactSheet-2
URL: http://www.nyc.gov/html/oer/downloads/pdf/repository/NYCBCP_Brooklyn/13CVCP074K/2012-11-12.13CVCP074K.207_Harrison_Ave.Translated_FactSheet2.pdf

A24
West
< 1/8
0.018 mi.
93 ft.

LOT 3,TAXBLOCK 2272
207 HARRISON AVENUE
BROOKLYN, NY

NY E DESIGNATION

S110242384
N/A

Site 24 of 53 in cluster A

Relative:
Lower

E DESIGNATION:

Actual:
13 ft.

Name: LOT 3,TAXBLOCK 2272
Address: 207 HARRISON AVENUE
City,State,Zip: BROOKLYN, NY
Tax Lot(s): 3
Tax Block: 2272
Borough Code: Not reported
E-No: E-238
Effective Date: 12/22/2009
Satisfaction Date: Not reported
Ceqr Number: 09HPD019K
Ulurp Number: 090413ZMK
Zoning Map No: 13b

Description: Air Quality - #2 Fuel Oil or Natural Gas for heating, ventilating and air conditioning systems
Lot Remediation Date: Not reported

Description: Exhaust stack location limitations
Lot Remediation Date: Not reported

Description: Hazardous Materials* Phase I and Phase II Testing Protocol
Lot Remediation Date: Not reported

A25
SW
< 1/8
0.019 mi.
102 ft.

CONED MANHOLE #7420
FLUSHING/THOMPkins
BROOKLYN, NY

NY Spills

S106469230
N/A

Site 25 of 53 in cluster A

Relative:
Lower

SPILLS:

Actual:
13 ft.

Name: CONED MANHOLE #7420
Address: FLUSHING/THOMPkins
City,State,Zip: BROOKLYN, NY
Spill Number/Closed Date: 0401891 / 2004-09-09
Facility ID: 0401891
Facility Type: ER
DER Facility ID: 119626

Map ID
Direction
Distance
Elevation

MAP FINDINGS

Site

Database(s)

EDR ID Number
EPA ID Number

CONED MANHOLE #7420 (Continued)

S106469230

Site ID: 140065
DEC Region: 2
Spill Cause: Equipment Failure
Spill Class: C4
SWIS: 2401
Spill Date: 2004-05-20
Investigator: SKARAKHA
Referred To: Not reported
Reported to Dept: 2004-05-20
CID: 444
Water Affected: Not reported
Spill Source: Institutional, Educational, Gov., Other
Spill Notifier: Responsible Party
Cleanup Ceased: Not reported
Cleanup Meets Std: False
Last Inspection: Not reported
Recommended Penalty: False
UST Trust: False
Remediation Phase: 0
Date Entered In Computer: 2004-05-20
Spill Record Last Update: 2004-09-09
Spiller Name: ERT DESK
Spiller Company: CONED MANHOLE #7420
Spiller Address: FLUSHING/THOMPkins
Spiller Company: 001
Contact Name: ERT DESK
DEC Memo: "e2mis # 153501 P.FRANZI #20 REPORTS WHILE WORKING ON SCH.FEEDER 6B55 REPORTS APPROX 1-QUART OF DIELECTRIC FLUID LEAKED FROM A RESEVOIR TANK IN MH-7420 .ALSO REPORTS THERE IS A SEWER CONNECTION IN STRUCTURE THERE IS OIL IN SEWER.UNABLE TO REPORT AMOUNT. NO FIRE OR SMOKE. 1 SAMPLE TAKEN ENVIR TAG#26123 PLACED. FOD crew on location. Inspected structure and found small amount of oil on floor. Determined some may have spilled into sewer connection. Clean up in progress as 50-499. LSN 04-03936: PCBs 2 PPM. 5/21/04=0110HRS LABARBERA ENVIR OPPS REPORTS CLEANUP COMPLETED. DOULBED WASHED STRUCTURE USING BIO-GEN 760. ALL LIQUIDS REMOVED. CLEANED AND SEALED SUMP. PER MR. JACOBI THERE WAS NO SUMP. THE ENVIRONMENTAL OPS CREW CLEANED THE SEWER CONECTION AND THEN CEMENTED THE SEWER CONNECTION. E. VESCE"
Remarks: "came from a resevior tank: found some went intop a sewer conection, not sure how much; NOT CLEANED UP, DISPATCHING CREWS : Update: 1 quart of unknown type oil. Tank is underground. Release is secured. John Higgins "
All Materials:
Site ID: 140065
Operable Unit ID: 883744
Operable Unit: 01
Material ID: 493082
Material Code: 0541A
Material Name: dielectric fluid
Case No.: Not reported
Material FA: Petroleum
Quantity: .00
Units: L
Recovered: .00
Oxygenate: Not reported

Map ID
Direction
Distance
Elevation

MAP FINDINGS

Site

Database(s)

EDR ID Number
EPA ID Number

A26
SW
< 1/8
0.019 mi.
102 ft.

**MANHOLE #42919
THOMPKINS & FLUSHING AVS
BROOKLYN, NY**

**NY Spills S106016657
N/A**

Site 26 of 53 in cluster A

**Relative:
Lower**

**Actual:
13 ft.**

SPILLS:

Name: MANHOLE #42919
Address: THOMPKINS & FLUSHING AVS
City,State,Zip: BROOKLYN, NY
Spill Number/Closed Date: 0304585 / 2004-10-13
Facility ID: 0304585
Facility Type: ER
DER Facility ID: 62884
Site ID: 65498
DEC Region: 2
Spill Cause: Unknown
Spill Class: C4
SWIS: 2401
Spill Date: 2003-07-30
Investigator: AERODRIG
Referred To: Not reported
Reported to Dept: 2003-07-31
CID: 255
Water Affected: Not reported
Spill Source: Commercial/Industrial
Spill Notifier: Affected Persons
Cleanup Ceased: Not reported
Cleanup Meets Std: False
Last Inspection: Not reported
Recommended Penalty: False
UST Trust: False
Remediation Phase: 0
Date Entered In Computer: 2003-07-31
Spill Record Last Update: 2004-10-13
Spiller Name: Not reported
Spiller Company: UNKNOWN
Spiller Address: Not reported
Spiller Company: 001
Contact Name: SEAN MCKEEVER
DEC Memo: "E2MIS 149554 7/30/03 - 1040 R. SACCOMAGNO - 14510 - U.G., WHILE DOING PRE-INSPECTS ON FDR 6B55, REPORTS FINDING APPROX 1 QT OF AN UNKNOWN OIL ON APPROX 30 GALS OF WATER IN MH42919. SPILL IS CONTAINED. NO SEWER CONNECTIONS. NO SUMPS. PCB SAMPLE TAKEN. CLEANUP PENDING LAB RESULT. 7/30/03=1830hrs QC ID: 01-200307300623 TOTAL PCB < 1.0 ppm UPDATE @ 0330 HRS 11/18/03 A.GLODWSKI ENVIROMENTAL OPS REPOARTS STRUCTURE DOUBLE WASHED WITH COAGULANT & BIOGEN 760. TAG REMAINS IN PLACE PENDING UNDERGROUND WORK Update - 11/18/03 - 1340hrs J. Delarosa Mech A, Env. Ops reports double washed with 760 biogen. UG was on location and cut out joint. Made safe. Clean up completed. Removed env. stop tag # 11265. No sump found in structure."

Remarks: "1 quart on 30 gallons of water - default in structure found. Con Edison #149554"

All Materials:

Site ID: 65498
Operable Unit ID: 871394
Operable Unit: 01
Material ID: 505441
Material Code: 0066A

Map ID
Direction
Distance
Elevation

MAP FINDINGS

Site

Database(s)

EDR ID Number
EPA ID Number

MANHOLE #42919 (Continued)

S106016657

Material Name: unknown petroleum
Case No.: Not reported
Material FA: Petroleum
Quantity: 1.00
Units: G
Recovered: .00
Oxygenate: Not reported

**A27
SW
< 1/8
0.024 mi.
126 ft.**

**VAULT 1336 & 1473
FLUSHING AVE & TOMPKINS
BROOKLYN, NY**

**NY Spills S106011290
N/A**

Site 27 of 53 in cluster A

**Relative:
Lower**

SPILLS:

**Actual:
13 ft.**

Name: VAULT 1336 & 1473
Address: FLUSHING AVE & TOMPKINS
City,State,Zip: BROOKLYN, NY
Spill Number/Closed Date: 0211143 / 2003-09-29
Facility ID: 0211143
Facility Type: ER
DER Facility ID: 265729
Site ID: 330346
DEC Region: 2
Spill Cause: Unknown
Spill Class: C4
SWIS: 2401
Spill Date: 2003-02-05
Investigator: AERODRIG
Referred To: Not reported
Reported to Dept: 2003-02-06
CID: 205
Water Affected: Not reported
Spill Source: Unknown
Spill Notifier: Affected Persons
Cleanup Ceased: Not reported
Cleanup Meets Std: False
Last Inspection: Not reported
Recommended Penalty: False
UST Trust: False
Remediation Phase: 0
Date Entered In Computer: 2003-02-06
Spill Record Last Update: 2003-09-29
Spiller Name: Not reported
Spiller Company: UNKNOWN
Spiller Address: Not reported
Spiller Company: 001
Contact Name: CALLER
DEC Memo: "Prior to Sept, 2004 data translation this spill Lead_DEC Field was RODRIGUEZ Con Ed e2mis #147073: 2/5/03 - 1300 N. FRUSTACI - 14575 - BQE, WHILE DOING INSPECTIONS FOUND APPROX 2 OZ OF AN UNKNOWN OIL ON 100 GALS OF WATER IN BOTH V1336 (6B55) & V1473 (6B56). SPILL IS CONTAINED. NO SEWERS OR WATERWAYS AFFECTED. NO FIRE OR SMOKE INVOLVED. NO INJURIES RELATED TO THE SPILL. NO PRIVATE PROPERTY AFFECTED. STRUCTURES ARE CONNECTED WITH A WEEP HOLE. NO MOVEMENT IN THE WATER. NO SUBSTANTIAL CRACKS IN THE STRUCTURES. THERE IS A CONCRETE SUMP IN V1473 WITH A DEFECTIVE SUMP PUMP IN IT. BOTH

Map ID
Direction
Distance
Elevation

MAP FINDINGS

Site

Database(s)

EDR ID Number
EPA ID Number

VAULT 1336 & 1473 (Continued)

S106011290

STRUCTURES PRESSURE TESTED AND HELD PRESSURE. 2 LBS OF PRESSURE WERE FOUND IN EA STRUCTURE BEFORE THEY WERE PRESSURE TESTED. OIL LEVELS & TEMPS ARE GOOD IN EA STRUCTURE. TAG # 39200 PLACED IN EA STRUCTURE. PCB SAMPLES TAKEN FROM EA STRUC. CHAIN OF CUSRODY FORM # CC11214 FILLED OUT AND MARKED 'E' (WITHIN 8 HRS) PRIORITY. CLEANUP PENDING LAB RESULTS. 2/5/03=2200HRS BOTH SAMPLES RETURNED# 03-01062-002 V-1473=<1PPM # 03-01062-001 V-1336 <1.PPM UPDATE 2-6-03 1045 HRS K QUEST MECH A FLUSH DEPT REPORTS THEY WILL BE UNABLE TO COMPLETE THIS CLEANUP DUE TO THE SECONDARY (GAP) PROBLEM IN STRUCTURE. SERV BUR ON LOCATION TO TRY AND CORRECT PROBLEM. STRUCTURE ALSO IS MAKING WATER . HE LOADED TRUCK UP TRYING TO REMOVE LIQUIDS FROM THIS STRUCTURE. WILL TAKE THIS OFF THE 24 HRS DEMINIMIS PROGRAM. UPDATE 2-6-03 1310 HRS. SERV BUR REPORTS SECONDARY (GAP PROBLEM WAS CORRECTED. LAZ # 04425 UPDATE: 3/20/03 - 1230 W. TUDY - ENV. OPS., REPORTS CLEANUP COMPLETED BY DOUBLE WASHING BOTH STRUCTURES WITH BULLDOG. LIQUID WASTE REMOVED BY ASTORIA UNDER 50 TANKER. SOIL WASTE REMOVED BY VACTOR. TAGS #'D39200 WERE REMOVED FROM BOTH STUCTURES."

Remarks:

"2oz spill between vaults. con ed # 147073. samples taken less than 1ppm. cleanup not completed yet. water leak also present."

All Materials:

Site ID: 330346
Operable Unit ID: 864325
Operable Unit: 01
Material ID: 514502
Material Code: 0541A
Material Name: dielectric fluid
Case No.: Not reported
Material FA: Petroleum
Quantity: 1.00
Units: G
Recovered: .00
Oxygenate: Not reported

A28
SW
< 1/8
0.024 mi.
126 ft.

**MANHOLE
HARRISON AVE AND FLUSHING
BROOKLYN, NY**

**NY Spills S113406129
N/A**

Site 28 of 53 in cluster A

Relative:
Lower
Actual:
13 ft.

SPILLS:

Name: MANHOLE
Address: HARRISON AVE AND FLUSHING
City,State,Zip: BROOKLYN, NY
Spill Number/Closed Date: 1300013 / 2013-05-14
Facility ID: 1300013
Facility Type: ER
DER Facility ID: 435588
Site ID: 480319
DEC Region: 2
Spill Cause: Equipment Failure
Spill Class: C4
SWIS: 2401
Spill Date: 2013-04-01
Investigator: RWAUSTIN
Referred To: Not reported
Reported to Dept: 2013-04-01

Map ID
Direction
Distance
Elevation

MAP FINDINGS

Site

Database(s)

EDR ID Number
EPA ID Number

MANHOLE (Continued)

S113406129

CID: Not reported
Water Affected: Not reported
Spill Source: Commercial/Industrial
Spill Notifier: Other
Cleanup Ceased: Not reported
Cleanup Meets Std: False
Last Inspection: Not reported
Recommended Penalty: False
UST Trust: False
Remediation Phase: 0
Date Entered In Computer: 2013-04-01
Spill Record Last Update: 2013-05-14
Spiller Name: ERT
Spiller Company: CON ED
Spiller Address: HARRISON AVE AND FLUSHING
Spiller Company: 999
Contact Name: ERT
DEC Memo: "5/14/13 - Austin - 1 quart unk. oil found atop 15 gals water - Con Ed contained and cleaned up the spill, no surce found - See eDocs files for further information - Spill closed - end"
Remarks: "on earthen bottom, c/u complete"

All Materials:

Site ID: 480319
Operable Unit ID: 1230084
Operable Unit: 01
Material ID: 2227926
Material Code: 0066A
Material Name: unknown petroleum
Case No.: Not reported
Material FA: Petroleum
Quantity: .25
Units: G
Recovered: .25
Oxygenate: Not reported

Site ID: 480319
Operable Unit ID: 1230084
Operable Unit: 01
Material ID: 2227927
Material Code: 0060A
Material Name: wastewater
Case No.: Not reported
Material FA: Other
Quantity: 15.00
Units: G
Recovered: 15.00
Oxygenate: Not reported

Map ID
Direction
Distance
Elevation

MAP FINDINGS

Site

Database(s)

EDR ID Number
EPA ID Number

A29
SW
< 1/8
0.024 mi.
126 ft.

MANHOLE 20779
HARRISON AVE AND FLUSHING AVE
BROOKLYN, NY

NY Spills S113493064
N/A

Site 29 of 53 in cluster A

Relative:
Lower

Actual:
13 ft.

SPILLS:

Name: MANHOLE 20779
Address: HARRISON AVE AND FLUSHING AVE
City,State,Zip: BROOKLYN, NY
Spill Number/Closed Date: 1300441 / 2013-07-08
Facility ID: 1300441
Facility Type: ER
DER Facility ID: 436060
Site ID: 480768
DEC Region: 2
Spill Cause: Equipment Failure
Spill Class: C4
SWIS: 2401
Spill Date: 2013-04-13
Investigator: RWAUSTIN
Referred To: Not reported
Reported to Dept: 2013-04-13
CID: Not reported
Water Affected: Not reported
Spill Source: Commercial/Industrial
Spill Notifier: Other
Cleanup Ceased: Not reported
Cleanup Meets Std: False
Last Inspection: Not reported
Recommended Penalty: False
UST Trust: False
Remediation Phase: 0
Date Entered In Computer: 2013-04-13
Spill Record Last Update: 2013-07-08
Spiller Name: Not reported
Spiller Company: CONN ED
Spiller Address: Not reported
Spiller Company: 999
Contact Name: ERT
DEC Memo: "7/8/13 - Austin - 2 gals. unk. oil in vault - Con Ed contained and cleaned up the spill - See eDocs files for further information - Spill closed - end"

Remarks: "Caller advised 2qts of unknown oil spilled into a manhole and soil. Clean up is pending."

All Materials:

Site ID: 480768
Operable Unit ID: 1230554
Operable Unit: 01
Material ID: 2229172
Material Code: 0066A
Material Name: unknown petroleum
Case No.: Not reported
Material FA: Petroleum
Quantity: .50
Units: G
Recovered: Not reported
Oxygenate: Not reported

Map ID
Direction
Distance
Elevation

MAP FINDINGS

EDR ID Number
EPA ID Number

A30
SW
< 1/8
0.028 mi.
148 ft.
CON EDISON - VAULT 1473
2 TOMPKINS AVE
BROOKLYN, NY 11206
Site 30 of 53 in cluster A

NY MANIFEST **S121968586**
N/A

Relative: NY MANIFEST:
Lower Name: CON EDISON - VAULT 1473
Address: 2 TOMPKINS AVE
Actual: City,State,Zip: BROOKLYN, NY 11206
13 ft. Country: USA
EPA ID: NYP005131800
Facility Status: Not reported
Location Address 1: 2 TOMPKINS AVE
Code: BP
Location Address 2: Not reported
Total Tanks: Not reported
Location City: BROOKLYN
Location State: NY
Location Zip: 11206
Location Zip 4: Not reported
NY MANIFEST:
EPAID: NYP005131800
Mailing Name: CON EDISON - VAULT 1473
Mailing Contact: CON EDISON
Mailing Address 1: 4 IRVING PL
Mailing Address 2: Not reported
Mailing City: NEW YORK
Mailing State: NY
Mailing Zip: 10003
Mailing Zip 4: Not reported
Mailing Country: USA
Mailing Phone: Not reported

[Click this hyperlink](#) while viewing on your computer to access
-1 additional NY MANIFEST: record(s) in the EDR Site Report.

A31
SW
< 1/8
0.028 mi.
148 ft.
CON EDISON
2 TOMPKINS AVE
BROOKLYN, NY 11206
Site 31 of 53 in cluster A

NJ MANIFEST **S120668487**
N/A

Relative: NJ MANIFEST:
Lower EPA Id: NYP004745261
Mail Address: IRVING PL, 15TH FL NE
Actual: Mail City/State/Zip: NEW YORK, NY 10003
13 ft. Facility Phone: Not reported
Emergency Phone: Not reported
Contact: THOMAS TEELING
Comments: Not reported
SIC Code: Not reported
County: NY047
Municipal: Not reported
Previous EPA Id: Not reported
Gen Flag: Not reported
Trans Flag: Not reported
TSDF Flag: Not reported

Map ID
Direction
Distance
Elevation

MAP FINDINGS

Site

Database(s)

EDR ID Number
EPA ID Number

CON EDISON (Continued)

S120668487

Name Change: Not reported
Date Change: Not reported
Manifest:
Manifest Number: 014091031JJK
EPA ID: NYP004745261
Date Shipped: 3/7/2015
TSDf EPA ID: NJD002200046
Transporter EPA ID: NJ0000027193
Transporter 2 EPA ID: Not reported
Transporter 3 EPA ID: Not reported
Transporter 4 EPA ID: Not reported
Transporter 5 EPA ID: Not reported
Transporter 6 EPA ID: Not reported
Transporter 7 EPA ID: Not reported
Transporter 8 EPA ID: Not reported
Transporter 9 EPA ID: Not reported
Transporter 10 EPA ID: Not reported
Date Trans1 Transported Waste: Not reported
Date Trans2 Transported Waste: Not reported
Date Trans3 Transported Waste: Not reported
Date Trans4 Transported Waste: Not reported
Date Trans5 Transported Waste: Not reported
Date Trans6 Transported Waste: Not reported
Date Trans7 Transported Waste: Not reported
Date Trans8 Transported Waste: Not reported
Date Trans9 Transported Waste: Not reported
Date Trans10 Transported Waste: Not reported
Date TSDf Received Waste: Not reported
TSDf EPA Facility Name: Not reported
QTY Units: Not reported
Transporter SEQ ID: Not reported
Transporter-1 Date: Not reported
Waste SEQ ID: Not reported
Waste Type Code 2: Not reported
Waste Type Code 3: Not reported
Waste Type Code 4: Not reported
Waste Type Code 5: Not reported
Waste Type Code 6: Not reported
Date Accepted: Not reported
Manifest Discrepancy Type: Not reported
Data Entry Number: Not reported
Was Load Rejected: NEW YORK, NY 10003
Reason Load Was Rejected: Not reported

Manifest Number: 014091035JJK
EPA ID: NYP004745261
Date Shipped: 3/7/2015
TSDf EPA ID: NJD002200046
Transporter EPA ID: NJ0000027193
Transporter 2 EPA ID: Not reported
Transporter 3 EPA ID: Not reported
Transporter 4 EPA ID: Not reported
Transporter 5 EPA ID: Not reported
Transporter 6 EPA ID: Not reported
Transporter 7 EPA ID: Not reported
Transporter 8 EPA ID: Not reported
Transporter 9 EPA ID: Not reported

Map ID
Direction
Distance
Elevation

MAP FINDINGS

Site

Database(s)

EDR ID Number
EPA ID Number

CON EDISON (Continued)

S120668487

Transporter 10 EPA ID: Not reported
Date Trans1 Transported Waste: Not reported
Date Trans2 Transported Waste: Not reported
Date Trans3 Transported Waste: Not reported
Date Trans4 Transported Waste: Not reported
Date Trans5 Transported Waste: Not reported
Date Trans6 Transported Waste: Not reported
Date Trans7 Transported Waste: Not reported
Date Trans8 Transported Waste: Not reported
Date Trans9 Transported Waste: Not reported
Date Trans10 Transported Waste: Not reported
Date TSDf Received Waste: Not reported
TSDf EPA Facility Name: Not reported
QTY Units: Not reported
Transporter SEQ ID: Not reported
Transporter-1 Date: Not reported
Waste SEQ ID: Not reported
Waste Type Code 2: Not reported
Waste Type Code 3: Not reported
Waste Type Code 4: Not reported
Waste Type Code 5: Not reported
Waste Type Code 6: Not reported
Date Accepted: Not reported
Manifest Discrepancy Type: Not reported
Data Entry Number: Not reported
Was Load Rejected: NEW YORK, NY 10003
Reason Load Was Rejected: Not reported

Manifest Number: 014091032JJK
EPA ID: NYP004745261
Date Shipped: 3/7/2015
TSDf EPA ID: NJD002200046
Transporter EPA ID: NJ0000027193
Transporter 2 EPA ID: Not reported
Transporter 3 EPA ID: Not reported
Transporter 4 EPA ID: Not reported
Transporter 5 EPA ID: Not reported
Transporter 6 EPA ID: Not reported
Transporter 7 EPA ID: Not reported
Transporter 8 EPA ID: Not reported
Transporter 9 EPA ID: Not reported
Transporter 10 EPA ID: Not reported
Date Trans1 Transported Waste: Not reported
Date Trans2 Transported Waste: Not reported
Date Trans3 Transported Waste: Not reported
Date Trans4 Transported Waste: Not reported
Date Trans5 Transported Waste: Not reported
Date Trans6 Transported Waste: Not reported
Date Trans7 Transported Waste: Not reported
Date Trans8 Transported Waste: Not reported
Date Trans9 Transported Waste: Not reported
Date Trans10 Transported Waste: Not reported
Date TSDf Received Waste: Not reported
TSDf EPA Facility Name: Not reported
QTY Units: Not reported
Transporter SEQ ID: Not reported
Transporter-1 Date: Not reported

Map ID
Direction
Distance
Elevation

MAP FINDINGS

Site

Database(s)

EDR ID Number
EPA ID Number

CON EDISON (Continued)

S120668487

Waste SEQ ID: Not reported
Waste Type Code 2: Not reported
Waste Type Code 3: Not reported
Waste Type Code 4: Not reported
Waste Type Code 5: Not reported
Waste Type Code 6: Not reported
Date Accepted: Not reported
Manifest Discrepancy Type: Not reported
Data Entry Number: Not reported
Was Load Rejected: NEW YORK, NY 10003
Reason Load Was Rejected: Not reported

Manifest Number: 014091034JJK
EPA ID: NYP004745261
Date Shipped: 3/7/2015
TSDf EPA ID: NJD002200046
Transporter EPA ID: NJ0000027193
Transporter 2 EPA ID: Not reported
Transporter 3 EPA ID: Not reported
Transporter 4 EPA ID: Not reported
Transporter 5 EPA ID: Not reported
Transporter 6 EPA ID: Not reported
Transporter 7 EPA ID: Not reported
Transporter 8 EPA ID: Not reported
Transporter 9 EPA ID: Not reported
Transporter 10 EPA ID: Not reported
Date Trans1 Transported Waste: Not reported
Date Trans2 Transported Waste: Not reported
Date Trans3 Transported Waste: Not reported
Date Trans4 Transported Waste: Not reported
Date Trans5 Transported Waste: Not reported
Date Trans6 Transported Waste: Not reported
Date Trans7 Transported Waste: Not reported
Date Trans8 Transported Waste: Not reported
Date Trans9 Transported Waste: Not reported
Date Trans10 Transported Waste: Not reported
Date TSDf Received Waste: Not reported
TSDf EPA Facility Name: Not reported
QTY Units: Not reported
Transporter SEQ ID: Not reported
Transporter-1 Date: Not reported
Waste SEQ ID: Not reported
Waste Type Code 2: Not reported
Waste Type Code 3: Not reported
Waste Type Code 4: Not reported
Waste Type Code 5: Not reported
Waste Type Code 6: Not reported
Date Accepted: Not reported
Manifest Discrepancy Type: Not reported
Data Entry Number: Not reported
Was Load Rejected: NEW YORK, NY 10003
Reason Load Was Rejected: Not reported

Manifest Number: 014091033JJK
EPA ID: NYP004745261
Date Shipped: 3/7/2015
TSDf EPA ID: NJD002200046

Map ID
Direction
Distance
Elevation

MAP FINDINGS

Site

Database(s)

EDR ID Number
EPA ID Number

CON EDISON (Continued)

S120668487

Transporter EPA ID: NJ0000027193
Transporter 2 EPA ID: Not reported
Transporter 3 EPA ID: Not reported
Transporter 4 EPA ID: Not reported
Transporter 5 EPA ID: Not reported
Transporter 6 EPA ID: Not reported
Transporter 7 EPA ID: Not reported
Transporter 8 EPA ID: Not reported
Transporter 9 EPA ID: Not reported
Transporter 10 EPA ID: Not reported
Date Trans1 Transported Waste: Not reported
Date Trans2 Transported Waste: Not reported
Date Trans3 Transported Waste: Not reported
Date Trans4 Transported Waste: Not reported
Date Trans5 Transported Waste: Not reported
Date Trans6 Transported Waste: Not reported
Date Trans7 Transported Waste: Not reported
Date Trans8 Transported Waste: Not reported
Date Trans9 Transported Waste: Not reported
Date Trans10 Transported Waste: Not reported
Date TSDf Received Waste: Not reported
TSDf EPA Facility Name: Not reported
QTY Units: Not reported
Transporter SEQ ID: Not reported
Transporter-1 Date: Not reported
Waste SEQ ID: Not reported
Waste Type Code 2: Not reported
Waste Type Code 3: Not reported
Waste Type Code 4: Not reported
Waste Type Code 5: Not reported
Waste Type Code 6: Not reported
Date Accepted: Not reported
Manifest Discrepancy Type: Not reported
Data Entry Number: Not reported
Was Load Rejected: NEW YORK, NY 10003
Reason Load Was Rejected: Not reported

A32
SW
< 1/8
0.028 mi.
148 ft.

CON EDISON
2 TOMPKINS AVE
BROOKLYN, NY 11206
Site 32 of 53 in cluster A

RCRA NonGen / NLR 1018279685
NYP004745261

Relative:
Lower

RCRA NonGen / NLR:
Date form received by agency: 02/05/2016
Facility name: CON EDISON
Site name: CON EDISON - VAULT 1336
Facility address: 2 TOMPKINS AVE
BROOKLYN, NY 11206
EPA ID: NYP004745261
Mailing address: IRVING PLACE, 15TH FL NE
NEW YORK, NY 10003
Contact: THERESA BURKARD
Contact address: IRVING PLACE, 15TH FL NE
NEW YORK, NY 10003
Contact country: US

Actual:
13 ft.

Map ID
Direction
Distance
Elevation

MAP FINDINGS

Site

Database(s)

EDR ID Number
EPA ID Number

CON EDISON (Continued)

1018279685

Contact telephone: 212-460-2262
Contact email: BURKARDT@CONED.COM
EPA Region: 02
Classification: Non-Generator
Description: Handler: Non-Generators do not presently generate hazardous waste

Owner/Operator Summary:

Owner/operator name: CONSOLIDATED EDISON COMPANY OF NY, INC.
Owner/operator address: IRVING PLACE
NEW YORK, NY 10003
Owner/operator country: US
Owner/operator telephone: Not reported
Owner/operator email: Not reported
Owner/operator fax: Not reported
Owner/operator extension: Not reported
Legal status: Private
Owner/Operator Type: Operator
Owner/Op start date: 03/07/2015
Owner/Op end date: Not reported

Owner/operator name: CONSOLIDATED EDISON COMPANY OF NY, INC.
Owner/operator address: IRVING PLACE
NEW YORK, NY 10003
Owner/operator country: US
Owner/operator telephone: Not reported
Owner/operator email: Not reported
Owner/operator fax: Not reported
Owner/operator extension: Not reported
Legal status: Private
Owner/Operator Type: Owner
Owner/Op start date: 03/07/2015
Owner/Op end date: Not reported

Handler Activities Summary:

U.S. importer of hazardous waste: No
Mixed waste (haz. and radioactive): No
Recycler of hazardous waste: No
Transporter of hazardous waste: No
Treater, storer or disposer of HW: No
Underground injection activity: No
On-site burner exemption: No
Furnace exemption: No
Used oil fuel burner: No
Used oil processor: No
Used oil refiner: No
Used oil fuel marketer to burner: No
Used oil Specification marketer: No
Used oil transfer facility: No
Used oil transporter: No

Historical Generators:

Date form received by agency: 03/07/2015
Site name: CON EDISON
Classification: Not a generator, verified

Date form received by agency: 03/07/2015

Map ID
Direction
Distance
Elevation

MAP FINDINGS

Site

Database(s)

EDR ID Number
EPA ID Number

CON EDISON (Continued)

1018279685

Site name: CON EDISON
Classification: Large Quantity Generator

Hazardous Waste Summary:

. Waste code: D008
. Waste name: LEAD

Biennial Reports:

Last Biennial Reporting Year: 2017

Annual Waste Handled:

Waste code: D008
Waste name: LEAD
Amount (Lbs): 2500

Violation Status: No violations found

**A33
SW
< 1/8
0.028 mi.
148 ft.**

**CON EDISON - VAULT 1473
2 TOMPKINS AVE
BROOKLYN, NY 11206**

RCRA-LQG

**1024891655
NYP005131800**

Site 33 of 53 in cluster A

**Relative:
Lower**

RCRA-LQG:

**Actual:
13 ft.**

Date form received by agency: 04/10/2018
Facility name: CON EDISON - VAULT 1473
Facility address: 2 TOMPKINS AVE
BROOKLYN, NY 11206
EPA ID: NYP005131800
Mailing address: IRVING PLACE, 15TH FL NE
NEW YORK, NY 10003
Contact: ALYSSA SOTTO
Contact address: IRVING PLACE, 15TH FL NE
NEW YORK, NY 10003
Contact country: US
Contact telephone: 212-460-2757
Contact email: SOTTOA@CONED.COM
EPA Region: 02
Classification: Large Quantity Generator
Description: Handler: generates 1,000 kg or more of hazardous waste during any calendar month; or generates more than 1 kg of acutely hazardous waste during any calendar month; or generates more than 100 kg of any residue or contaminated soil, waste or other debris resulting from the cleanup of a spill, into or on any land or water, of acutely hazardous waste during any calendar month; or generates 1 kg or less of acutely hazardous waste during any calendar month, and accumulates more than 1 kg of acutely hazardous waste at any time; or generates 100 kg or less of any residue or contaminated soil, waste or other debris resulting from the cleanup of a spill, into or on any land or water, of acutely hazardous waste during any calendar month, and accumulates more than 100 kg of that material at any time

Owner/Operator Summary:

Owner/operator name: CONSOLIDATED EDISON COMPANY OF NY, INC.
Owner/operator address: IRVING PLACE

Map ID
Direction
Distance
Elevation

MAP FINDINGS

Site

Database(s)

EDR ID Number
EPA ID Number

CON EDISON - VAULT 1473 (Continued)

1024891655

NEW YORK, NY 10003
Owner/operator country: US
Owner/operator telephone: 212-460-2757
Owner/operator email: Not reported
Owner/operator fax: Not reported
Owner/operator extension: Not reported
Legal status: Private
Owner/Operator Type: Owner
Owner/Op start date: 08/24/2017
Owner/Op end date: Not reported

Owner/operator name: CONSOLIDATED EDISON COMPANY OF NY, INC.
Owner/operator address: IRVING PLACE
NEW YORK, NY 10003
Owner/operator country: US
Owner/operator telephone: 212-460-2757
Owner/operator email: Not reported
Owner/operator fax: Not reported
Owner/operator extension: Not reported
Legal status: Private
Owner/Operator Type: Operator
Owner/Op start date: 08/24/2017
Owner/Op end date: Not reported

Handler Activities Summary:

U.S. importer of hazardous waste: No
Mixed waste (haz. and radioactive): No
Recycler of hazardous waste: No
Transporter of hazardous waste: No
Treater, storer or disposer of HW: No
Underground injection activity: No
On-site burner exemption: No
Furnace exemption: No
Used oil fuel burner: No
Used oil processor: No
Used oil refiner: No
Used oil fuel marketer to burner: No
Used oil Specification marketer: No
Used oil transfer facility: No
Used oil transporter: No

Hazardous Waste Summary:

. Waste code: D008
. Waste name: LEAD

Violation Status: No violations found

Map ID
Direction
Distance
Elevation

MAP FINDINGS

EDR ID Number
EPA ID Number

A34
SW
< 1/8
0.028 mi.
148 ft.

TRANSFORMER VAULT 1473
2 TOMPKINS AVE AT FLUSHING AVE
BROOKLYN, NY

NY Spills S108294915
N/A

Site 34 of 53 in cluster A

Relative:
Lower

Actual:
13 ft.

SPILLS:

Name: TRANSFORMER VAULT 1473
Address: 2 TOMPKINS AVE AT FLUSHING AVE
City,State,Zip: BROOKLYN, NY
Spill Number/Closed Date: 0607919 / 2007-02-16
Facility ID: 0607919
Facility Type: ER
DER Facility ID: 321502
Site ID: 371760
DEC Region: 2
Spill Cause: Unknown
Spill Class: C4
SWIS: 2401
Spill Date: 2006-10-11
Investigator: GDBREEN
Referred To: Not reported
Reported to Dept: 2006-10-11
CID: 78
Water Affected: Not reported
Spill Source: Unknown
Spill Notifier: Responsible Party
Cleanup Ceased: Not reported
Cleanup Meets Std: False
Last Inspection: Not reported
Recommended Penalty: False
UST Trust: False
Remediation Phase: 0
Date Entered In Computer: 2006-10-12
Spill Record Last Update: 2007-02-16
Spiller Name: Not reported
Spiller Company: Con Edison
Spiller Address: Not reported
Spiller Company: 001
Contact Name: ERTS
DEC Memo: "02/16/07 - See e-docs for Con Ed report detailing cleanup and closure. 202864. see eDocs"
Remarks: "clean up pending transformer removal refernce #202864 "

All Materials:

Site ID: 371760
Operable Unit ID: 1129513
Operable Unit: 01
Material ID: 2119181
Material Code: 0066A
Material Name: unknown petroleum
Case No.: Not reported
Material FA: Petroleum
Quantity: 2.00
Units: G
Recovered: .00
Oxygenate: Not reported

Map ID
Direction
Distance
Elevation

MAP FINDINGS

Site

Database(s)

EDR ID Number
EPA ID Number

A35
SW
< 1/8
0.028 mi.
148 ft.

CON EDISON
2 TOMPKINS AVE
BROOKLYN, NY 11206

Site 35 of 53 in cluster A

RCRA NonGen / NLR
FINDS
ECHO

1018279705
NYP004745469

Relative:
Lower

RCRA NonGen / NLR:

Actual:
13 ft.

Date form received by agency: 03/07/2015
Facility name: CON EDISON
Facility address: 2 TOMPKINS AVE
BROOKLYN, NY 11206
EPA ID: NYP004745469
Mailing address: IRVING PL, 15TH FL NE
NEW YORK, NY 10003
Contact: THOMAS TEELING
Contact address: Not reported
Not reported
Contact country: Not reported
Contact telephone: 212-460-3770
Contact email: Not reported
EPA Region: 02
Classification: Non-Generator
Description: Handler: Non-Generators do not presently generate hazardous waste

Handler Activities Summary:

U.S. importer of hazardous waste: No
Mixed waste (haz. and radioactive): No
Recycler of hazardous waste: No
Transporter of hazardous waste: No
Treater, storer or disposer of HW: No
Underground injection activity: No
On-site burner exemption: No
Furnace exemption: No
Used oil fuel burner: No
Used oil processor: No
Used oil refiner: No
Used oil fuel marketer to burner: No
Used oil Specification marketer: No
Used oil transfer facility: No
Used oil transporter: No

Historical Generators:

Date form received by agency: 03/07/2015
Site name: CON EDISON
Classification: Large Quantity Generator

Violation Status: No violations found

FINDS:

Registry ID: 110067694926

Environmental Interest/Information System

RCRAInfo is a national information system that supports the Resource Conservation and Recovery Act (RCRA) program through the tracking of events and activities related to facilities that generate, transport, and treat, store, or dispose of hazardous waste. RCRAInfo allows RCRA program staff to track the notification, permit, compliance, and corrective action activities required under RCRA.

Map ID
Direction
Distance
Elevation

MAP FINDINGS

Site

Database(s)

EDR ID Number
EPA ID Number

CON EDISON (Continued)

1018279705

HAZARDOUS WASTE BIENNIAL REPORTER

[Click this hyperlink](#) while viewing on your computer to access additional FINDS: detail in the EDR Site Report.

ECHO:

Envid: 1018279705
Registry ID: 110067694926
DFR URL: <http://echo.epa.gov/detailed-facility-report?fid=110067694926>

A36
SW
< 1/8
0.028 mi.
148 ft.

CON EDISON
2 TOMPKINS AVE
BROOKLYN, NY 11206
Site 36 of 53 in cluster A

NY MANIFEST **S117741302**
N/A

Relative:
Lower

Actual:
13 ft.

NY MANIFEST:
Name: CON EDISON
Address: 2 TOMPKINS AVE
City,State,Zip: BROOKLYN, NY 11206
Country: USA
EPA ID: NYP004745261
Facility Status: Not reported
Location Address 1: 2 TOMPKINS AVE
Code: BP
Location Address 2: Not reported
Total Tanks: Not reported
Location City: BROOKLYN
Location State: NY
Location Zip: 11206
Location Zip 4: Not reported

NY MANIFEST:
EPAID: NYP004745261
Mailing Name: CON EDISON
Mailing Contact: CON EDISON
Mailing Address 1: 4 IRVING PL
Mailing Address 2: 15TH FL
Mailing City: NEW YORK
Mailing State: NY
Mailing Zip: 10003
Mailing Zip 4: Not reported
Mailing Country: USA
Mailing Phone: Not reported

NY MANIFEST:
Document ID: Not reported
Manifest Status: Not reported
seq: Not reported
Year: 2015
Trans1 State ID: NJ0000027193
Trans2 State ID: Not reported
Generator Ship Date: 03/07/2015
Trans1 Recv Date: 03/07/2015
Trans2 Recv Date: Not reported
TSD Site Recv Date: 03/09/2015

Map ID
Direction
Distance
Elevation

MAP FINDINGS

Site

Database(s)

EDR ID Number
EPA ID Number

CON EDISON (Continued)

S117741302

Part A Recv Date: Not reported
Part B Recv Date: Not reported
Generator EPA ID: NYP004745261
Trans1 EPA ID: Not reported
Trans2 EPA ID: Not reported
TSDF ID 1: NJD002200046
TSDF ID 2: Not reported
Manifest Tracking Number: 014091031JJJ
Import Indicator: N
Export Indicator: N
Discr Quantity Indicator: N
Discr Type Indicator: N
Discr Residue Indicator: N
Discr Partial Reject Indicator: N
Discr Full Reject Indicator: N
Manifest Ref Number: Not reported
Alt Facility RCRA ID: Not reported
Alt Facility Sign Date: Not reported
MGMT Method Type Code: H110
Waste Code: Not reported
Waste Code: Not reported
Waste Code: Not reported
Waste Code: Not reported
Waste Code: Not reported
Waste Code: Not reported
Quantity: 500
Units: P - Pounds
Number of Containers: 1
Container Type: TT - Cargo tank, tank trucks
Handling Method: T Chemical, physical, or biological treatment.
Specific Gravity: 1
Waste Code: D008
Waste Code 1_2: Not reported
Waste Code 1_3: Not reported
Waste Code 1_4: Not reported
Waste Code 1_5: Not reported
Waste Code 1_6: Not reported

Name: CON EDISON
Address: 2 TOMPKINS AVE
City,State,Zip: BROOKLYN, NY 11206
Country: USA
EPA ID: NYP004745469
Facility Status: Not reported
Location Address 1: TOMPKINS ST & FLUSHING AV
Code: BP
Location Address 2: V1336
Total Tanks: Not reported
Location City: BROOKLYN
Location State: NY
Location Zip: 11201
Location Zip 4: Not reported

NY MANIFEST:
EPAID: NYP004745469
Mailing Name: CON EDISON
Mailing Contact: CON EDISON

Map ID
Direction
Distance
Elevation

MAP FINDINGS

Site

Database(s)

EDR ID Number
EPA ID Number

CON EDISON (Continued)

S117741302

Mailing Address 1: 4 IRVING PL
Mailing Address 2: 15TH FL
Mailing City: NEW YORK
Mailing State: NY
Mailing Zip: 10003
Mailing Zip 4: Not reported
Mailing Country: USA
Mailing Phone: Not reported

NY MANIFEST:

Document ID: Not reported
Manifest Status: Not reported
seq: Not reported
Year: 2015
Trans1 State ID: NJ0000027193
Trans2 State ID: Not reported
Generator Ship Date: 03/07/2015
Trans1 Recv Date: 03/07/2015
Trans2 Recv Date: Not reported
TSD Site Recv Date: 03/11/2015
Part A Recv Date: Not reported
Part B Recv Date: Not reported
Generator EPA ID: NYP004745469
Trans1 EPA ID: Not reported
Trans2 EPA ID: Not reported
TSDF ID 1: NJD002200046
TSDF ID 2: Not reported
Manifest Tracking Number: 014087089JJK
Import Indicator: N
Export Indicator: N
Discr Quantity Indicator: N
Discr Type Indicator: N
Discr Residue Indicator: N
Discr Partial Reject Indicator: N
Discr Full Reject Indicator: N
Manifest Ref Number: Not reported
Alt Facility RCRA ID: Not reported
Alt Facility Sign Date: Not reported
MGMT Method Type Code: H110
Waste Code: Not reported
Waste Code: Not reported
Waste Code: Not reported
Waste Code: Not reported
Waste Code: Not reported
Waste Code: Not reported
Quantity: 1000
Units: P - Pounds
Number of Containers: 1
Container Type: TT - Cargo tank, tank trucks
Handling Method: T Chemical, physical, or biological treatment.
Specific Gravity: 1
Waste Code: D008
Waste Code 1_2: Not reported
Waste Code 1_3: Not reported
Waste Code 1_4: Not reported
Waste Code 1_5: Not reported
Waste Code 1_6: Not reported

Map ID
Direction
Distance
Elevation

MAP FINDINGS

Site

Database(s)

EDR ID Number
EPA ID Number

CON EDISON (Continued)

S117741302

[Click this hyperlink](#) while viewing on your computer to access
-1 additional NY MANIFEST: record(s) in the EDR Site Report.

A37
SW
< 1/8
0.028 mi.
148 ft.

CON EDISON
2 TOMPKINS AVE
BROOKLYN, NY 11206

Site 37 of 53 in cluster A

NJ MANIFEST S120668507
N/A

Relative:
Lower

NJ MANIFEST:

Actual:
13 ft.

EPA Id: NYP004745469
Mail Address: IRVING PL, 15TH FL NE
Mail City/State/Zip: NEW YORK, NY 10003
Facility Phone: Not reported
Emergency Phone: Not reported
Contact: THOMAS TEELING
Comments: Not reported
SIC Code: Not reported
County: NY047
Municipal: Not reported
Previous EPA Id: Not reported
Gen Flag: Not reported
Trans Flag: Not reported
TSDF Flag: Not reported
Name Change: Not reported
Date Change: Not reported

Manifest:

Manifest Number: 014087089JJK
EPA ID: NYP004745469
Date Shipped: 3/7/2015
TSDF EPA ID: NJD002200046
Transporter EPA ID: NJ0000027193
Transporter 2 EPA ID: Not reported
Transporter 3 EPA ID: Not reported
Transporter 4 EPA ID: Not reported
Transporter 5 EPA ID: Not reported
Transporter 6 EPA ID: Not reported
Transporter 7 EPA ID: Not reported
Transporter 8 EPA ID: Not reported
Transporter 9 EPA ID: Not reported
Transporter 10 EPA ID: Not reported
Date Trans1 Transported Waste: Not reported
Date Trans2 Transported Waste: Not reported
Date Trans3 Transported Waste: Not reported
Date Trans4 Transported Waste: Not reported
Date Trans5 Transported Waste: Not reported
Date Trans6 Transported Waste: Not reported
Date Trans7 Transported Waste: Not reported
Date Trans8 Transported Waste: Not reported
Date Trans9 Transported Waste: Not reported
Date Trans10 Transported Waste: Not reported
Date TSDF Received Waste: Not reported
TSDF EPA Facility Name: Not reported
QTY Units: Not reported
Transporter SEQ ID: Not reported
Transporter-1 Date: Not reported
Waste SEQ ID: Not reported

Map ID
Direction
Distance
Elevation

MAP FINDINGS

Site

Database(s)

EDR ID Number
EPA ID Number

CON EDISON (Continued)

S120668507

Waste Type Code 2: Not reported
Waste Type Code 3: Not reported
Waste Type Code 4: Not reported
Waste Type Code 5: Not reported
Waste Type Code 6: Not reported
Date Accepted: Not reported
Manifest Discrepancy Type: Not reported
Data Entry Number: Not reported
Was Load Rejected: NEW YORK, NY 10003
Reason Load Was Rejected: Not reported

A38
NW
< 1/8
0.030 mi.
158 ft.

29-31 BARTLETT STREET
29-31 BARTLETT STREET
BROOKLYN, NY 11206

NY AST **A100360413**
N/A

Site 38 of 53 in cluster A

Relative:
Higher

AST:

Actual:
14 ft.

Name: 29-31 BARTLETT STREET
Address: 29-31 BARTLETT STREET
City,State,Zip: BROOKLYN, NY 11206
Region: STATE
DEC Region: 2
Site Status: Unregulated/Closed
Facility Id: 2-611766
Program Type: PBS
UTM X: 588938.17226
UTM Y: 4506062.97785
Expiration Date: N/A
Site Type: Apartment Building/Office Building

Affiliation Records:

Site Id: 461541
Affiliation Type: Facility Owner
Company Name: NYC DEPT OF HOUSING PRESERVATION & DEV.
Contact Type: EXEC DIR
Contact Name: JOHN E. GEARRITY
Address1: 100 GOLD STREET
Address2: Not reported
City: NEW YORK
State: NY
Zip Code: 10038
Country Code: 001
Phone: (212) 863-7172
EMail: Not reported
Fax Number: Not reported
Modified By: MSBAPTIS
Date Last Modified: 2012-03-02

Site Id: 461541
Affiliation Type: Mail Contact
Company Name: NYC DEPT OF HOUSING PRESERVATION & DEV.
Contact Type: Not reported
Contact Name: ASST. COMM.-DPM
Address1: 100 GOLD STREET
Address2: 7T-2

Map ID
Direction
Distance
Elevation

MAP FINDINGS

Site

Database(s)

EDR ID Number
EPA ID Number

29-31 BARTLETT STREET (Continued)

A100360413

City: NEW YORK
State: NY
Zip Code: 10038
Country Code: 001
Phone: (212) 863-7172
EMail: Not reported
Fax Number: Not reported
Modified By: MSBAPTIS
Date Last Modified: 2012-03-02

Site Id: 461541
Affiliation Type: Facility Operator
Company Name: 29-31 BARTLETT STREET
Contact Type: Not reported
Contact Name: N/A
Address1: Not reported
Address2: Not reported
City: Not reported
State: NN
Zip Code: Not reported
Country Code: 001
Phone: N/A
EMail: Not reported
Fax Number: Not reported
Modified By: MSBAPTIS
Date Last Modified: 2012-05-03

Site Id: 461541
Affiliation Type: Emergency Contact
Company Name: NYC DEPT OF HOUSING PRESERVATION & DEV.
Contact Type: Not reported
Contact Name: DEREK PARSONS
Address1: Not reported
Address2: Not reported
City: Not reported
State: NN
Zip Code: Not reported
Country Code: 999
Phone: (917) 559-4337
EMail: Not reported
Fax Number: Not reported
Modified By: MSBAPTIS
Date Last Modified: 2012-05-03

Tank Info:

Tank Number: 001
Tank Id: 243081
Material Code: 0001
Common Name of Substance: #2 Fuel Oil (On-Site Consumption)

Equipment Records:

D00 - Pipe Type - No Piping
L00 - Piping Leak Detection - None
E00 - Piping Secondary Containment - None
H00 - Tank Leak Detection - None

Map ID
Direction
Distance
Elevation

MAP FINDINGS

Site

Database(s)

EDR ID Number
EPA ID Number

29-31 BARTLETT STREET (Continued)

A100360413

I00 - Overfill - None
B00 - Tank External Protection - None
C00 - Pipe Location - No Piping
F00 - Pipe External Protection - None
A00 - Tank Internal Protection - None
K00 - Spill Prevention - None
J00 - Dispenser - None
G00 - Tank Secondary Containment - None
Tank Location: Aboveground - contact with soil.... Tank bottom rests on soil, allowing no visual inspection.
Tank Type: Steel/Carbon Steel/Iron
Tank Status: Closed - Removed
Pipe Model: Not reported
Install Date: 04/06/1990
Capacity Gallons: 3000
Tightness Test Method: NN
Date Test: Not reported
Next Test Date: Not reported
Date Tank Closed: 01/17/2012
Register: True
Modified By: MSBAPTIS
Last Modified: 04/14/2017
Material Name: #2 fuel oil (on-site consumption)

**A39
NW
< 1/8
0.030 mi.
158 ft.**

**29 BARTLETT STREET
29 BARTLETT STREET
BROOKLYN, NY
Site 39 of 53 in cluster A**

**NY Spills S102150626
N/A**

**Relative:
Higher**

**Actual:
14 ft.**

SPILLS:
Name: 29 BARTLETT STREET
Address: 29 BARTLETT STREET
City,State,Zip: BROOKLYN, NY
Spill Number/Closed Date: 9506117 / 1995-08-24
Facility ID: 9506117
Facility Type: ER
DER Facility ID: 115355
Site ID: 134249
DEC Region: 2
Spill Cause: Equipment Failure
Spill Class: C3
SWIS: 2401
Spill Date: 1995-08-17
Investigator: ADZHITOM
Referred To: Not reported
Reported to Dept: 1995-08-17
CID: Not reported
Water Affected: Not reported
Spill Source: Private Dwelling
Spill Notifier: Local Agency
Cleanup Ceased: 1995-08-24
Cleanup Meets Std: True
Last Inspection: Not reported
Recommended Penalty: False
UST Trust: False
Remediation Phase: 0
Date Entered In Computer: 1995-09-27

Map ID
Direction
Distance
Elevation

MAP FINDINGS

Site

Database(s)

EDR ID Number
EPA ID Number

29 BARTLETT STREET (Continued)

S102150626

Spill Record Last Update: 1995-09-28
Spiller Name: Not reported
Spiller Company: UNKNOWN
Spiller Address: Not reported
Spiller Company: 999
Contact Name: Not reported
DEC Memo: "Prior to Sept, 2004 data translation this spill Lead_DEC Field was
ZHITOMIRSKY "
Remarks: "RECEIVING OIL DELIVERY AND FUEL LINE BROKE - REQUESTING RESPONDER -
FROM DEC - 08/24/95, HPD - PUT SPEEDY DRY ON THE SIDEWALK (INFO FROM
DEP, MARTY)"
All Materials:
Site ID: 134249
Operable Unit ID: 1020915
Operable Unit: 01
Material ID: 364097
Material Code: 0066A
Material Name: unknown petroleum
Case No.: Not reported
Material FA: Petroleum
Quantity: 40.00
Units: G
Recovered: .00
Oxygenate: Not reported

A40
WSW
< 1/8
0.030 mi.
161 ft.

BP WEST COAST PRODUCTS LLC - BP 36714
655 FLUSHING AVE
BROOKLYN, NY 11206
Site 40 of 53 in cluster A

NJ MANIFEST S120678949
N/A

Relative:
Lower
Actual:
13 ft.

NJ MANIFEST:
EPA Id: NYR000198119
Mail Address: PO BOX 80249
Mail City/State/Zip: RANCHO SANTA MARGARITA, CA 92668
Facility Phone: Not reported
Emergency Phone: Not reported
Contact: MARK OKAMOTO
Comments: Not reported
SIC Code: Not reported
County: NY047
Municipal: Not reported
Previous EPA Id: Not reported
Gen Flag: Not reported
Trans Flag: Not reported
TSDF Flag: Not reported
Name Change: Not reported
Date Change: Not reported
Manifest:
Manifest Number: 012238209JJK
EPA ID: NYR000198119
Date Shipped: 11/3/2015
TSDF EPA ID: NJD991291105
Transporter EPA ID: NJR000023036
Transporter 2 EPA ID: Not reported
Transporter 3 EPA ID: Not reported

Map ID
Direction
Distance
Elevation

MAP FINDINGS

Site

Database(s)

EDR ID Number
EPA ID Number

BP WEST COAST PRODUCTS LLC - BP 36714 (Continued)

S120678949

Transporter 4 EPA ID: Not reported
Transporter 5 EPA ID: Not reported
Transporter 6 EPA ID: Not reported
Transporter 7 EPA ID: Not reported
Transporter 8 EPA ID: Not reported
Transporter 9 EPA ID: Not reported
Transporter 10 EPA ID: Not reported
Date Trans1 Transported Waste: Not reported
Date Trans2 Transported Waste: Not reported
Date Trans3 Transported Waste: Not reported
Date Trans4 Transported Waste: Not reported
Date Trans5 Transported Waste: Not reported
Date Trans6 Transported Waste: Not reported
Date Trans7 Transported Waste: Not reported
Date Trans8 Transported Waste: Not reported
Date Trans9 Transported Waste: Not reported
Date Trans10 Transported Waste: Not reported
Date TSDF Received Waste: Not reported
TSDF EPA Facility Name: Not reported
QTY Units: Not reported
Transporter SEQ ID: Not reported
Transporter-1 Date: Not reported
Waste SEQ ID: Not reported
Waste Type Code 2: Not reported
Waste Type Code 3: Not reported
Waste Type Code 4: Not reported
Waste Type Code 5: Not reported
Waste Type Code 6: Not reported
Date Accepted: Not reported
Manifest Discrepancy Type: Not reported
Data Entry Number: Not reported
Was Load Rejected: RANCHO SANTA MARGARITA, CA 92668
Reason Load Was Rejected: Not reported

Manifest Number: 012238071JJK
EPA ID: NYR000198119
Date Shipped: 4/21/2015
TSDF EPA ID: NJD991291105
Transporter EPA ID: NJR000023036
Transporter 2 EPA ID: Not reported
Transporter 3 EPA ID: Not reported
Transporter 4 EPA ID: Not reported
Transporter 5 EPA ID: Not reported
Transporter 6 EPA ID: Not reported
Transporter 7 EPA ID: Not reported
Transporter 8 EPA ID: Not reported
Transporter 9 EPA ID: Not reported
Transporter 10 EPA ID: Not reported
Date Trans1 Transported Waste: Not reported
Date Trans2 Transported Waste: Not reported
Date Trans3 Transported Waste: Not reported
Date Trans4 Transported Waste: Not reported
Date Trans5 Transported Waste: Not reported
Date Trans6 Transported Waste: Not reported
Date Trans7 Transported Waste: Not reported
Date Trans8 Transported Waste: Not reported
Date Trans9 Transported Waste: Not reported

Map ID
Direction
Distance
Elevation

MAP FINDINGS

Site

Database(s)

EDR ID Number
EPA ID Number

BP WEST COAST PRODUCTS LLC - BP 36714 (Continued)

S120678949

Date Trans10 Transported Waste: Not reported
Date TSDf Received Waste: Not reported
TSDf EPA Facility Name: Not reported
QTY Units: Not reported
Transporter SEQ ID: Not reported
Transporter-1 Date: Not reported
Waste SEQ ID: Not reported
Waste Type Code 2: Not reported
Waste Type Code 3: Not reported
Waste Type Code 4: Not reported
Waste Type Code 5: Not reported
Waste Type Code 6: Not reported
Date Accepted: Not reported
Manifest Discrepancy Type: Not reported
Data Entry Number: Not reported
Was Load Rejected: RANCHO SANTA MARGARITA, CA 92668
Reason Load Was Rejected: Not reported

A41
WSW
< 1/8
0.030 mi.
161 ft.

BP WEST COAST PRODUCTS LLC - BP 36714
655 FLUSHING AVE
BROOKLYN, NY 11206

RCRA-SQG 1015754391
NYR000198119

Site 41 of 53 in cluster A

Relative:
Lower
Actual:
13 ft.

RCRA-SQG:
Date form received by agency: 12/20/2012
Facility name: BP WEST COAST PRODUCTS LLC - BP 36714
Facility address: 655 FLUSHING AVE
BROOKLYN, NY 11206
EPA ID: NYR000198119
Mailing address: PO BOX 80249
RANCHO SANTA MARGARITA, CA 92668
Contact: MARK OKAMOTO
Contact address: PO BOX 6038
ARTESIA, CA 90702
Contact country: US
Contact telephone: 723-743-0901
Contact email: MARK.OKAMOTO@BP.COM
EPA Region: 02
Classification: Small Small Quantity Generator
Description: Handler: generates more than 100 and less than 1000 kg of hazardous waste during any calendar month and accumulates less than 6000 kg of hazardous waste at any time; or generates 100 kg or less of hazardous waste during any calendar month, and accumulates more than 1000 kg of hazardous waste at any time

Owner/Operator Summary:

Owner/operator name: BP WEST COAST PRODUCTS LLC
Owner/operator address: PO BOX 6038
ARTESIA, CA 90702
Owner/operator country: US
Owner/operator telephone: 714-670-3928
Owner/operator email: Not reported
Owner/operator fax: Not reported
Owner/operator extension: Not reported

Map ID
Direction
Distance
Elevation

MAP FINDINGS

Site

Database(s)

EDR ID Number
EPA ID Number

BP WEST COAST PRODUCTS LLC - BP 36714 (Continued)

1015754391

Legal status: Private
Owner/Operator Type: Owner
Owner/Op start date: 11/13/1970
Owner/Op end date: Not reported

Owner/operator name: BP WEST COAST PRODUCTS LLC
Owner/operator address: Not reported
Owner/operator country: US
Owner/operator telephone: Not reported
Owner/operator email: Not reported
Owner/operator fax: Not reported
Owner/operator extension: Not reported
Legal status: Private
Owner/Operator Type: Operator
Owner/Op start date: 11/13/1970
Owner/Op end date: Not reported

Handler Activities Summary:

U.S. importer of hazardous waste: No
Mixed waste (haz. and radioactive): No
Recycler of hazardous waste: No
Transporter of hazardous waste: No
Treater, storer or disposer of HW: No
Underground injection activity: No
On-site burner exemption: No
Furnace exemption: No
Used oil fuel burner: No
Used oil processor: No
User oil refiner: No
Used oil fuel marketer to burner: No
Used oil Specification marketer: No
Used oil transfer facility: No
Used oil transporter: No

Hazardous Waste Summary:

. Waste code: D001
. Waste name: IGNITABLE WASTE

. Waste code: D018
. Waste name: BENZENE

Violation Status: No violations found

A42
WSW
< 1/8
0.030 mi.
161 ft.

BP WEST COAST PRODUCTS LLC - BP 36714
655 FLUSHING AVE
BROOKLYN, NY 11206
Site 42 of 53 in cluster A

NY MANIFEST **S118091545**
N/A

Relative:
Lower

NY MANIFEST:
Name: BP WEST COAST PRODUCTS LLC - BP 36714
Address: 655 FLUSHING AVE
City,State,Zip: BROOKLYN, NY 11206
Country: USA
EPA ID: NYR000198119
Facility Status: Not reported

Actual:
13 ft.

Map ID
Direction
Distance
Elevation

MAP FINDINGS

Site

Database(s)

EDR ID Number
EPA ID Number

BP WEST COAST PRODUCTS LLC - BP 36714 (Continued)

S118091545

Location Address 1: 655 FLUSHING AVE
Code: BP
Location Address 2: Not reported
Total Tanks: Not reported
Location City: BROOKLYN
Location State: NY
Location Zip: 11206
Location Zip 4: Not reported

NY MANIFEST:

EPAID: NYR000198119
Mailing Name: BP WEST COAST PRODUCTS LLC - BP 36714
Mailing Contact: BP PRODUCTS OF NORTH AMERICA
Mailing Address 1: PO BOX 80249
Mailing Address 2: Not reported
Mailing City: RANCHO SANTA MARGARITA
Mailing State: CA
Mailing Zip: 92688
Mailing Zip 4: Not reported
Mailing Country: USA
Mailing Phone: 9494605200

NY MANIFEST:

Document ID: Not reported
Manifest Status: Not reported
seq: Not reported
Year: 2017
Trans1 State ID: NJR000023036
Trans2 State ID: Not reported
Generator Ship Date: 12/04/2017
Trans1 Recv Date: 12/04/2017
Trans2 Recv Date: Not reported
TSD Site Recv Date: 12/05/2017
Part A Recv Date: Not reported
Part B Recv Date: Not reported
Generator EPA ID: NYR000198119
Trans1 EPA ID: Not reported
Trans2 EPA ID: Not reported
TSDF ID 1: NJD991291105
TSDF ID 2: Not reported
Manifest Tracking Number: 012238449JJK
Import Indicator: N
Export Indicator: N
Discr Quantity Indicator: N
Discr Type Indicator: N
Discr Residue Indicator: N
Discr Partial Reject Indicator: N
Discr Full Reject Indicator: N
Manifest Ref Number: Not reported
Alt Facility RCRA ID: Not reported
Alt Facility Sign Date: Not reported
MGMT Method Type Code: H141
Waste Code: Not reported
Waste Code: Not reported
Waste Code: Not reported
Waste Code: Not reported
Waste Code: Not reported

Map ID
Direction
Distance
Elevation

MAP FINDINGS

Site

Database(s)

EDR ID Number
EPA ID Number

BP WEST COAST PRODUCTS LLC - BP 36714 (Continued)

S118091545

Waste Code: Not reported
Quantity: 200
Units: P - Pounds
Number of Containers: 1
Container Type: DM - Metal drums, barrels
Handling Method: L Landfill.
Specific Gravity: 1
Waste Code: D018
Waste Code 1_2: D001
Waste Code 1_3: Not reported
Waste Code 1_4: Not reported
Waste Code 1_5: Not reported
Waste Code 1_6: Not reported

[Click this hyperlink](#) while viewing on your computer to access additional NY MANIFEST: detail in the EDR Site Report.

A43
WSW
< 1/8
0.030 mi.
161 ft.

AMOCO
655 FLUSHING AVE
BROOKLYN, NY

NY Spills S105141059
N/A

Site 43 of 53 in cluster A

Relative:
Lower

Actual:
13 ft.

SPILLS:
Name: AMOCO
Address: 655 FLUSHING AVE
City,State,Zip: BROOKLYN, NY
Spill Number/Closed Date: 0402082 / 2004-05-26
Facility ID: 0402082
Facility Type: ER
DER Facility ID: 215665
Site ID: 264646
DEC Region: 2
Spill Cause: Unknown
Spill Class: C3
SWIS: 2401
Spill Date: 2004-05-25
Investigator: KMFOLEY
Referred To: Not reported
Reported to Dept: 2004-05-25
CID: 403
Water Affected: Not reported
Spill Source: Unknown
Spill Notifier: Other
Cleanup Ceased: Not reported
Cleanup Meets Std: False
Last Inspection: Not reported
Recommended Penalty: False
UST Trust: False
Remediation Phase: 0
Date Entered In Computer: 2004-05-25
Spill Record Last Update: 2004-10-14
Spiller Name: BART
Spiller Company: Not reported
Spiller Address: FLUSHING/TOMPKINS
Spiller Company: 001
Contact Name: BART

Map ID
Direction
Distance
Elevation

MAP FINDINGS

Site

Database(s)

EDR ID Number
EPA ID Number

AMOCO (Continued)

S105141059

DEC Memo: "Prior to Sept, 2004 data translation this spill Lead_DEC Field was K FOLEY 5/25/04 Amoco station adjacent to excavation. Keyspan will manifest and remove soil they pulled but will not go to clean endpoints. (notes from Sangesland) 5/25/04 Bart Polizotti(Keyspan) confirmed address of Amoco station as 655 Flushing Ave at Tompkins Ave, not Thompson. See Amoco spill #0104597. (KMF) 5/26/04 Site visit with J. Sun. Keyspan contractor, Hallen, trenching along Flushing Avenue and around Harrison St. No odors detected from trench while on-site. No water in excavation. Contractor from Hallen stated contamination was spotty. Will be hiring Miller Environmental to remove and dispose of contaminated soil. While on site, attempted to locate the monitoring wells put in by Delta to address spill #0104597. MW-5 and MW-7 were possibly under plates. Contractor stated that they did not remove any wells. Two Pfizer buildings, one located across Flushing Ave and one across Bartlett St. The one on Bartlett has a Charter School and playground area south of school. Remediation work to be done under spill #0104597."

Remarks: "gas construction crew installing 300 feet of gas line noticed odor of gasoline in the soil they excavated."

All Materials:

Site ID: 264646
Operable Unit ID: 885937
Operable Unit: 01
Material ID: 493265
Material Code: 0009
Material Name: gasoline
Case No.: Not reported
Material FA: Petroleum
Quantity: .00
Units: L
Recovered: .00
Oxygenate: Not reported

Name: BP AMOCO STATION #12662
Address: 655 FLUSHING AVE
City,State,Zip: BROOKLYN, NY
Spill Number/Closed Date: 0104597 / Not Reported
Facility ID: 0104597
Facility Type: ER
DER Facility ID: 215665
Site ID: 196822
DEC Region: 2
Spill Cause: Unknown
Spill Class: B3
SWIS: 2401
Spill Date: 2001-07-30
Investigator: RJFENG
Referred To: SULFATE INJECT FULL SCALE MONITORING, 2Q2012
Reported to Dept: 2001-07-30
CID: 270
Water Affected: Not reported
Spill Source: Gasoline Station or other PBS Facility
Spill Notifier: Responsible Party
Cleanup Ceased: 2004-06-29
Cleanup Meets Std: False
Last Inspection: Not reported

Map ID
Direction
Distance
Elevation

MAP FINDINGS

Site

Database(s)

EDR ID Number
EPA ID Number

AMOCO (Continued)

S105141059

Recommended Penalty: False
UST Trust: False
Remediation Phase: 4
Date Entered In Computer: 2001-07-30
Spill Record Last Update: 2018-04-24
Spiller Name: Not reported
Spiller Company: AMOCO
Spiller Address: Not reported
Spiller Company: 999
Contact Name: Not reported
DEC Memo: "3/14/03 REASSIGNED FROM ROMMEL TO VOUGHT. 12/4/03 Reassigned from Vought to Foley. See spill #8401982. See PIN file 4393. HISTORY: Leaks were detected and repaired at the threaded bushings of the piping run in 1984. MWs and an extraction well were installed in 1985. LNAPL was detected in 10 of 11 on-site wells ranging in thickness from trace to approx 1'. A product recovery system(scavenger pumps) was installed and activated. Approx 3000gal of LNAPL was removed. In 1990, the 12X550gal tanks were removed and new 4000gal double-walled tanks, islands and dispensers were installed. Subsequent to the rebuild, four new MWs were installed. Approx 0.06' LNAPL was observed in one well. Tyree had monitored these wells from 1990 to 1995. In July 1995, Tyree also installed three temporary wells in the sidewalk across Bartlett St. No BTEX or MTBE above GW standards was detected in these. In Oct 1997, Baltec installed MW-5 which contained VOCs above standards. The site transitioned to Delta in April 1999. In May 1999, an EFR event was conducted on MW-3. Approx 700gal of impacted GW was treated(approx 9lbs VOCs removed). The results of the EFR event indicated that the residual contamination was no longer significantly volatile and therefore indicative of an older release. In July 2001, LNAPL was observed in tank mat well TW-1 during routine monitoring events at a thickness of 0.41' and was determined to be fresh. Spill #0114597 was reported. The LNAPL may have been related to a leaking impact valve at dispenser 5/6 which was discovered 6/11/01 and repaired 6/12/01. LNAPL was last detected in TW-1 in 1/02. An EFR program was initiated in 7/01. Between 7/01 and 2/02, nine EFR events were conducted on tank mat well TW-1. Approx 1gal of LANPL, 4116gal water and a total mass of 255lbs of VOCs were recovered and treated. Between 3/6/02 and 4/24/02, six MWs were installed and VOCs in excess of soil cleanup objectives were detected in all samples. Between 9/22/03 and 10/27/03, spill containment was installed around the submersible pumps, deep spill containment boxes were installed under the dispensers, 50' of steel piping was replaced with double walled fiberglass, anad leak detection was installed at each spill containment box and tied to the Veeder Root. 12/8/03 Received Line Closure and Dispenser Upgrade Report (Delta, 12/4/03). Depth to groundwater approx 6-7'bgs. VOCs were not detected above TAGM cleanup objectives in any of the soil samples collected. Soil samples were collected from beneath the three dispensers(2.5-3.5'bgs). Three post-ex soil samples were collected along the product piping(3-3.5'bgs). Four samples were collected during the sump upgrade(2.5-3'bgs). 3/19/04 Received 2Q, 3Q, and 4Q 2002 reports. Dissolved BTEX and MTBE at high concentrations. 0.01ft LNAPL detected in MW-3 10/8/02, 0.13ft in MW-3 on 7/17/02 and 4/15/02. 5/4/04 Overdue for tightness test since 5/1/02. Spartan Petroleum Corp. was previous owner. 5/25/04 Keyspan was installing 300ft of natural gas line and noticed a gasoline odor in the soil they excavated. Reported

Map ID
Direction
Distance
Elevation

MAP FINDINGS

Site

Database(s)

EDR ID Number
EPA ID Number

AMOCO (Continued)

S105141059

spill #0402082. See notes. 5/26/04 Stip mailed out and due back 6/28/04. Two Pfizer buildings, one located across Flushing Ave and one across Bartlett St. The one on Bartlett has a Charter School and playground area south of school(crossgradient of station). Delta was on-site to collect endpoints from Keyspan excavation. One of four (composite) endpoints returned with VOCs in excess of soil cleanup objectives. 5/28/04 1Q03, 2Q03, 3Q03, 4Q03 and 1Q04 monitoring reports submitted. 1Q04 BTEX from ND(MW-7,12,A) to 35,740ppb(MW-F). MTBE from ND(MW-6,7,12) to 39,300ppb(MW-9). 6/29/04 Stip executed by T. Kunkel. 7/6/04 Passing tank test results submitted. Investigation Report due 8/28/04. 8/17/04 2Q04 monitoring report received. BTEX from ND(MW-6,7,12,A) to 62870ppb(MW-F). MTBE from ND(MW-6,7,12) to 18500ppb(MW-9). 8/31/04 Received Investigation Summary Report. Delineation complete. RAP due 10/27/04. 11/18/04 A. Lapine update- On November 11, 12, and 15th, Delta collected ground water samples for geochemical analysis in support of a potential Biostimulation Remedial Action Plan. The suite of analytes are extensive, so the laboratory analysis usually takes a few weeks. Awaiting a status from the lab and plan on a requesting a rushed turnaround. Will expedite the preparation of the report. 1/14/05 Received RAP for biological stimulation. MW-1, MW-5, MW-11 and MW-13 are proposed to be used to inject nitrate/sulfate solutions into the subsurface. A workplan describing the specific application of nitrate and sulfate solutions with regard to quantity, concentration and expected rate of injection, as well as a future monitoring program to determine a level of effectiveness will be submitted upon approval of the RAP. An exposure assessment was conducted identifying chemicals of concern(COC), identifying potential receptors and exposure pathways, determining complete exposure pathways, estimating COC concentrations at points of exposure(POE) for each complete pathway, estimating potential baseline exposure at POEs and estimating site-specific target levels(SSTLs). The assessment concluded concentrations of BTEX and MTBE are protective of potential receptors. Delta conducted geochemical sampling from 11/11/04 to 11/23/04. Samples from MW-6 and MW-7 were from upgradient to assess conditions outside of the impacted zone. Samples from MW-4, MW-5 and MW-11 were within the impact zone. The evidence suggests: Dissolved oxygen levels are depressed in the source zone and recover in downgradient wells. ORP readings support depletion of electron acceptors in the source zone, as compared to upgradient background. Nitrate concentrations are depleted in the source zone, as compared to upgradient and downgradient(nitrate-reducing activity). Concentrations of dissolved manganese increases in the source zone(manganese-reducing activity). Concentrations of ferrous iron increases in the source zone(iron-reducing activity). Concentrations of sulfate are depleted in the source zone(sulfate-reducing activity). Highly elevated concentrations of dissolved methane in the impacted zone indicate methanogenic biological activity. Introduction of exogenous nitrate and sulfate solutions (by injection into existing wells), will provide for additional electron acceptors to increase the rate of biodegradation. 3/22/05 Approved RAP which is to be implemented by 7/21/05. Delta to submit workplan outlining specific application of nitrate and sulfate solutions with regard to quantity, conc, and rate of injection in addition to OMMP. 4/27/05 Portfolio meeting- Injection workplan to be submitted 6/05, O&M 7/05, RAP implementation by 9/05. 7/15/05 4Q04- DTW 5 to 7'bgs, northeast. No LNAPL present. BTEX from ND(MW-6,7,14,15,16) to 51170ppb(MW-13). MTBE from

Map ID
Direction
Distance
Elevation

MAP FINDINGS

Site

Database(s)

EDR ID Number
EPA ID Number

AMOCO (Continued)

S105141059

ND(MW-6,7,13,14,16) to 3170ppb(MW-9). 11/8/05: Reviewed quarterly report dated October 27, 2005. Twelve of 16 wells were sampled on January 27, 2005. No free product. Max BTEX is 8,950 ppb (MW12), max MTBE 702ppb (MW12). Contamination in all on-site wells. Increased BTEX concentration in MWs-2,12,& 17. 11/25/05 2Q05 - Fifteen wells sampled on 4/29/05. Max BTEX 66,750 (MW13), max MTBE 1,210 (MW10). Fluctuating contaminant trends. 3Q05 - DTW 6.10-7.66' bgs. BTEX from ND(MW-6,7,14,15) to 58980ppb(MW-13). MTBE from ND(MW-6,7,14) to 1000ppb(MW-10). 3/3/06 All 16 wells sampled 10/20/05. MW-8 was paved over. DTW 5.36-7.79' bgs. No LNAPL present. BTEX from ND(MW-6,7,14,15) to 23770ppb(MW-13). MTBE from ND(MW-6,7,14) to 816ppb(MW-9). Off-site wells are non-detect. Evaluating biostimulation as remedial strategy. 3/16/06 Meeting held with BP and Delta. K. Endriss of BP was questioning biostimulation as a strategy. There will be an internal review prior to submitting RAP and OM&M Plan. 6/8/2006 - Feng - project reassigned to RJJFeng. (RJJF) 9/22/2006 - Feng - Quarterly Monitoring Report, 1Q2006, 8/17/2006, by Delta. Groundwater sampling and gauging on 1/30/2006. 14 of the 16 monitoring wells were sampled. MW-6 was not sampled due to an obstruction. MW-16 was not sampled due to an insufficient volume of water in the well. Groundwater flows to east at the depth of 5.37' to 7.67' bg. MW-1, 128.6 ppb BTEX, 7.5 ppb MTBE. MW-2, 8,513 ppb BTEX (381 ppb B, 2,670 ppb T, 382 ppb E, 5,080 ppb X), 63.6 ppb MTBE. MW-3, 4,239 ppb BTEX (3,790 ppb B, 102 ppb T, 48 ppb E, 299 ppb X), 591 ppb MTBE. MW-4, 232 ppb BTEX, 13.6 ppb MTBE. MW-5, 2,801 ppb BTEX, 57.2 ppb MTBE. MW-7, ND. MW-9, 974.8 ppb BTEX, 2,270 ppb MTBE. MW-10, 263.6 ppb BTEX, 163 ppb MTBE. MW-11, 8,220 ppb BTEX (1,920 ppb B, 1,300 ppb T, 1,330 ppb E, 3,670 ppb X), 788 ppb MTBE. MW-12, 4,933 ppb BTEX (1,780 ppb B, 480 ppb T, 573 ppb E, 2,100 ppb X), 39.2 ppb MTBE. MW-13, 15,550 ppb BTEX (4,200 ppb B, 5,040 ppb T, 1,190 ppb E, 5,120 ppb X), 67.8 ppb MTBE. MW-14, ND. MW-15, ND. MW-17, 974.2 ppb BTEX, 43.1 ppb MTBE. (RJJF) 9/28/2006 - Feng - Portfolio meeting with BP and Delta. RAP plan changed. Delta began engineering design/construction of the automatic bio-stimulation system. Sulfate injection plan and O&M plan will be submitted. Sulfate concentration will be monitored downgradient which should not exceed the groundwater standard. (RJJF) 12/6/2006 - Feng - Quarterly Monitoring Report, 2Q2006, 11/27/2006, by Delta. Groundwater sampled and gauged 5/5/2006. 14 of 16 monitoring wells were sampled. MW-6 was not sampled due to an obstruction. MW-16 was not sampled due to insufficient volume of water in the well. DTW 4.9' to 7.24'. Flows northeast. No LNAPL. BTEX range ND to 45,980 ppb (MW-13). MTBE range ND to 2,660 ppb (MW-9). (RJJF) 6/12/2007 - Feng - Quarterly Monitoring Report, 3Q2006, 1/29/2007. Groundwater sampled 7/24/2006. 14/16 monitoring wells were sampled. DTW 5.52' to 7.21' bg. No LNAPL. Flows to northeast. MW-1, 88.3 ppb BTEX, 7.9 ppb MTBE. MW-2, 6,765 ppb BTEX, 30 ppb MTBE. MW-3, 4,027 ppb BTEX, 198 ppb MTBE. MW-4, 104 ppb BTEX, 8.5 ppb MTBE. MW-5, 980 ppb BTEX, 29.3 ppb MTBE. MW-6, not accessible. MW-7, ND. MW-9, 589 ppb BTEX, 434 ppb MTBE. MW-10, 159 ppb BTEX, 124 ppb MTBE. MW-11, 3,506 ppb BTEX, 163 ppb MTBE. MW-12, 4,550 ppb BTEX, 50.4 ppb MTBE. MW-13, 23,940 ppb BTEX, 34.2 ppb MTBE. MW-14 and MW-15, ND. MW-16, not enough water. MW-17, 807 ppb BTEX, 44.2 ppb MTBE. (RJJF) 7/24/2007 - Feng - 4Q2006, 4/30/2007. Groundwater sampled 10/30/2006. 12/15 monitoring wells were sampled. DTW 5.79' to 7.21' bg. Flows to northeast. LNAPL in MW-13 (0.05'). MW-1, 132 ppb BTEX, 4.8 ppb MTBE. MW-2, 28,400 ppb BTEX, 27 ppb MTBE. MW-3, 3,627 ppb BTEX, 253 ppb MTBE. MW-4, 203 ppb BTEX, 5.1 ppb MTBE. MW-5, 707 ppb BTEX, 7.7 ppb MTBE. MW-6, not

Map ID
Direction
Distance
Elevation

MAP FINDINGS

Site

Database(s)

EDR ID Number
EPA ID Number

AMOCO (Continued)

S105141059

accessible. MW-7, 209 ppb BTEX, 14.3 ppb MTBE. MW-9, 358 ppb BTEX, 139 ppb MTBE. MW-11, 264 ppb BTEX, 112 ppb MTBE. MW-12, 5,312 ppb BTEX, 496 ppb MTBE. MW-13, 762 ppb BTEX, 53.8 ppb MTBE. MW-14, MW-15, ND. MW-16 and MW-17, not accessible. 1Q2007, 5/7/2007. Groundwater sampled 1/5/2007. 15/16 monitoring wells were sampled. DTW 5.71' to 8.98' bg. Flows to northeast. No LNAPL. MW-1, 161 ppb BTEX, 4.4 ppb MTBE. MW-2, 29,260 ppb BTEX, 19.8 ppb MTBE. MW-3, 149 ppb BTEX, 639 ppb MTBE. MW-4, 277.5 ppb BTEX, 6.1 ppb MTBE. MW-5, 2,013 ppb BTEX, 20.1 ppb MTBE. MW-6, not accessible. MW-7, Nd. MW-9, 837 ppb BTEX, 285 ppb MTBE. MW-10, 2.51 ppb BTEX, 108 ppb MTBE. MW-11, 4,532 ppb BTEX, 330 ppb MTBE. MW-12, 24,563 ppb BTEX, 1,200 ppb MTBE. MW-13, 2,935 ppb BTEX, 23.8 ppb MTBE. MW-14, MW-15 and MW-16, ND. MW-17, 1,428 ppb BTEX, 24 ppb MTBE. (RJF) 12/12/2007 - Feng - 2Q2007, 8/30/2007. Active Service Station. The monitoring well network was gauged and sampled on 4/4/2007. 15/16 monitoring wells were gauged. DTW 5.31' to 6.81' bg. Flows to northeast. No LNAPL. 14/16 monitoring wells were sampled. BTEX range ND to 12,400 ppb (MW-11). MTBE range ND to 671 ppb (MW-9). (RJF) 1/8/2008 - Feng - 3Q2007, 11/5/2007. Active Service Station. The monitoring well network was gauged and sampled on 7/13/2007. 12/16 monitoring wells were gauged. DTW 5.64' to 7.91' bg. Flows to northeast. No LNAPL. 12 monitoring wells were sampled. BTEX range ND to 40,760 ppb (MW-13). MTBE range ND to 2,040 ppb (MW-3). (RJF) 2/13/2008 - Feng - 4Q2007, 11/19/2007. Active service station. the monitoring well network was gauged and sampled on 10/3/2007. 14/16 monitoring wells were gauged. DTW 6.51' to 7.87' bg. Flows to northeast. No LNAPL. 13 monitoring wells were sampled. BTEX range ND to 8,190 ppb (MW-11). MTBE range ND to 249 ppb (MW-3). (RJF) 3/20/2008 - Feng - Email to K. Endriss (BP) for the status of biostimulation/sulfate solution injection. (RJF) 6/16/2008 - Feng - 1Q2008, 2/15/2008. Active service station. The monitoring well network was gauged and sampled on January 21, 2008. 12 monitoring wells. DTW 5.72' to 7.39' bg. Flows to northeast. No LNAPL. BTEX range ND to 29,200 ppb (MW-13). MTBE range N Dto 470 ppb (MW-3). (RJF) 8/26/2008 - Reviewed the Work Plan Addendum Bio-Stimulation Remediation Pilot Study, dated July 29, 2008, by Delta. The work proposed in this work plan was originally proposed in the approved RAP dated 1/13/2005. A pilot study will be performed to address DEC's concern regarding the application of elevated sulfate concentrations. 784 lbs of magnesium sulfate will be mixed with 1,000 gallons of tap water (75,000 mg/L) will be added into MW-1 by gravity. DTW of all monitoring wells will gauged immediately after the application. Gauging and sampling of the wells will be performed the day after the application and then on weekly basis for 12 weeks. (RJF) 9/12/2008 - Comments on the Work Plan Addendum Bio-Stimulation Remediation Pilot Study were provided to Delta. 11/10/2008 - 2Q2008, 8/7/2008, by Delta. Active Service station. the monitoring well network was gauged and sampled on 4/25/2008. 14 wells were gauged. No LNAPL. DTW 6.01' to 7.60' bg. Flows to northeast. MW-6 and MW-7 were not found and not gauged. 13 wells were sampled. MW-16 didn't have sufficient volume for sampling. BTEX range ND to 29,100 ug/L (MW-13). MTBE range ND to 1,000 ug/L (MW-9). 10/28/2008 - 3Q2008, 9/29/2008, by EnviroTrac. Active BP service station. The monitoring well network was gauged and sampled on 7/14/2008. 14 wells were gauged. No LNAPL. DTW 5.90' to 7.72' bg. Flows to northeast. 13 wells were sampled. MW-6 and MW-7 couldn't be located. MW-16 has insufficient sample volume. Max benzene 4,500 ug/L (MW-13). Max BTEX 26,200 ug/L (MW-13). Max MTBE 650 ug/L (MW-9). (RJF) 3/4/2009 - 4Q2008, 1/5/2009, by EnviroTrac.

Map ID
Direction
Distance
Elevation

MAP FINDINGS

Site

Database(s)

EDR ID Number
EPA ID Number

AMOCO (Continued)

S105141059

Active BP Service Station. The monitoring well network was gauged and sampled on 10/2/008. 14 wells were gauged. NO LNAPL. DTW 5.75' to 8.25' bg. Flows to northeast. 13 wells were sampled. 3 wells were not sampled, MW-6 and MW-7 were paved over and MW-16 was dry. Max benzene 2,500 ug/L (MW-13). Max BTEX 13,970 ug/L (MW-13). Max MTBE 410 ug/L (MW-9). (RJF) 5/21/2009 - Reviewed Drilling Work Plan, dated 3/31/2009, by Delta. Delta is installing 2 monitoring wells at the site. Proposed MW-18 will be in downgradient instead replacing the two wells across street. Work plan is approved. SHARA due within 90 days, August 21, 2009. (RJF) 1/8/2010 - Reviewed Subsurface Hydrocarbon Assessment Report Addendum, dated 10/16/2009, by Delta. Between June 18 and June 19, 2009, EnviroTrac, on behalf of Atlantic Richfield, advanced two soil borings (MW-18 and MW-19) to 12 feet and 15 feet respectively, using Geoprobe 6620 hollow stem auger and direct push, macro-core sampling unit. 2 soil samples were collected. MW-19 (6-6.5'), NO PID, VOCs ND. MW-19 (14.5-15'), NO PID, VOCs ND. On July 13, 2009, all the wells were gauged and sampled. DTW 5.89' (MW-13) to 7.46' (MW-16). BTEX range ND to 3,450 ug/L (MW-13). MTBE range ND to 470 ug/L (MW-9). MW-18, VOCs ND. MW-19, 0.61 ug/L benzene, 0.61 ug/L total VOCs. The sulfate injection pilot is scheduled for October 21, 22, 2009, and will have a 12-week monitoring plan. (RJF) 6/9/2010 - 4Q2009, 1/17/2010, by EnviroTrac. The monitoring well network was gauged and sampled on 10/6/2009. 16 wells were gauged. NO LNAPL. DTW 6.22 - 7.58' bg. Flows to northeast. 15 wells were sampled. MW-16 with insufficient water, not sampled. Max benzene 2,600 ug/L (MW-11). Max BTEX 4,280 ug/L (MW-11). Max MTBE 280 ug/L (MW-3). 1Q2010, 4/9/2010, by EnviroTrac. The monitoring well network was gauged and sampled on 1/15/2010. 16 monitoring wells were gauged. NO LNAPL. DTW 6.19 - 7.92' bg. Flows to northeast. 15 wells were sampled. MW-16 with insufficient water, not sampled. Max benzene 3,900 ug/L (MW-3). Max BTEX 5,160 ug/L (MW-11). Max MTBE 810 ug/L (MW-3). 2Q2010, 5/19/2010, by EnviroTrac. The monitoring well network was gauged and sampled on 4/9/2010. 16 wells were gauged. NO LNAPL. DTW 5.59 - 7.33' bg. Flows to northeast. 15 wells were sampled. MW-16 not enough water, not sampled. Max benzene 3,900 ug/L (MW-13). Max BTEX 21,780 ug/L (MW-13). Max MTBE 530 ug/L (MW-3). 6/21/2010 - Enhanced Bioremediation Pilot Summary and Full Scale Application Work Plan, dated 4/1/2010, by Delta. On 10/20/2009, pre-application groundwater monitoring including gauging for DTW, well depth, sampling for BTEX, MTBE, sulfate and sulfide. On 10/21, 22/2009, a 1,000 gallon of 28,000 mg/L sulfate solution was added to MW-1. Post-application groundwater monitoring for sulfate and sulfide was conducted, 10/23, 11/4, 11/12, 11/20, 11/24, 12/4, 12/11, 12/16, 12/22, 12/29/2009, 1/15/2010 and 2/19/2010. Some orders of magnitude of sulfate was detected in MW-2, MW-4, MW-12 and MW-13. The concentration of sulfate up to 27,000 mg/L was dissipated in MW-1 within 120 days. Delta proposes to apply full scale, adding 500 gallon MgSO₄ at 28,000 mg/L into MW-1, MW-3, MW-5 and MW-13 for 12 events in 36 months, namely quarterly application. Gauging and monthly sampling will be conducted. Reviewed the quarterly report. comments to Delta. MW-2, MW-4, MW-12 and MW-13 seem not show effectiveness on remediating the dissolved as the BTEX/MTBE concentration is still remaining the similar level after the pilot application. And question if sulfate addition is still an appropriate remedy. 6/28/2010 - approve the full scale application work plan, dated 4/1/2010. The work plan implementation and results shall be included in the quarterlys, and a report summarize the remedy shall

Map ID
Direction
Distance
Elevation

MAP FINDINGS

Site

Database(s)

EDR ID Number
EPA ID Number

AMOCO (Continued)

S105141059

be submitted after the 36-months application activities. 8/6/10 Spill case temporarily transferred from June Feng to J.A. Maisonave. - JAM 4/11/2011 - Spill transferred back to JFeng. 6/27/2011 - received 2Q2011. eDoc. JF 9/15/2011 - 2Q2011, 6/27/2011, by Antea Group. Groundwater samples were collected on April 5, 2011. 15 wells were sampled. Max BTEX 12,490 ug/L (MW-13). Moderate BTEX with high benzene in multiple wells. Benzene 3,700 ug/L (MW-3). Max MTBE 550 ug/L (MW-3). 11/7/2011 - 3Q2011, 10/11/2011, by Antea Group. Groundwater samples were collected on July 22, 2011. 14 wells were sampled. High/moderate BTEX and MTBE in multiple wells. MW-3, 1,644 ug/L BTEX, 68 ug/L MTBE. MW-4, 392 ug/L BTEX, 5 ug/L MTBE. MW-5, 875 ug/L BTEX, 77 ug/L MTBE. MW-9, 990 ug/L BTEX, 390 ug/L MTBE. MW-10, 1,040 ug/L BTEX, 90 ug/L MTBE. MW-11, 1,652 ug/L BTEX, 20 ug/L MTBE. MW-12, 1,240 ug/L BTEX, 7.7J ug/L MTBE. MW-13, 14,100 ug/L BTEX, less than 10 ug/L MTBE. 5/2/2012 - 1Q2012, 3/28/2012, by Antea Group. Groundwater samples were collected on 1/3/2012. High BTEX and MTBE in multiple wells. MW-2, 1,708 ug/L BTEX, less than 5.0 ug/L MTBE. MW-3, 2,074 ug/L BTEX, 160 ug/L MTBE. MW-4, 354 ug/L BTEX, 3.3J MTBE. MW-5, 1,236 ug/L BTEX, 25 ug/L MTBE. MW-9, 1,852 ug/L BTEX, 210 ug/L MTBE. MW-11, 142 ug/L BTEX, less than 2.5 ug/L MTBE. MW-12, 1,479 ug/L BTEX, 6.1 ug/L MTBE. MW-13, 12,500 ug/L BTEX, less than 5.0 ug/L MTBE. MW-17, 488 ug/L BTEX, 20 ug/L MTBE. 7/20/2012 - 2Q2012, 7/5/2012, by Antea Group. Groundwater samples were collected on April 16, 2012. The next sampling is scheduled for July 2012. MW-2, 2,085 BTEX, 5.4 MTBE. MW-3, 1,782 BTEX, 99 MTBE. MW-4, 264 BTEX, 19 MTBE. MW-5, 2,210 BTEX, 8.8 MTBE. MW-9, 2,082 BTEX, 310 MTBE. MW-10, 1,550 BTEX, 43 MTBE. MW-11, 407 BTEX, 6.2 MTBE. MW-12, 2,250 BTEX, 8.6 MTBE. MW-13, 4,430 BTEX, 6.1 MTBE. MW-17, 381 BTEX, 2.8 MTBE. Table with sulfate sampling is also attached. 11/30/2012 - 3Q2012, 9/27/2012, by Antea Group. The groundwater was sampled July 19, 2012. The next sampling will be in October 2012. MW-1, 145 BTEX, 18 MTBE. MW-2, 7,010 BTEX, less than 5.0 MTBE. MW-3, 147 BTEX, 3 MTBE. MW-4, 142 BTEX, 17 MTBE. MW-5, 54.9 BTEX, less than 0.5 MTBE. MW-9, 1,027 BTEX, 400 MTBE. MW-10, 2,170 BTEX, 62 MTBE. MW-11, 239 BTEX, 5.2 MTBE. MW-12, 1,376 BTEX, 4.1J MTBE. MW-13, 3,610 BTEX, less than 5.0 MTBE. MW-17, 638 BTEX, less than 2.5 MTBE. 3/29/2013 - 4Q2012, 12/27/2012, by Antea Group. The groundwater was sampled on 10/26/2012. The next sampling will be in 1/2013. MW-2, 5,750 BTEX, 6.1 MTBE. MW-3, 435 BTEX, 150 MTBE. MW-4, 105 BTEX, 12 MTBE. MW-5, 663 BTEX, less than 0.5 MTBE. MW-9, 1,008 BTEX, 240 MTBE. MW-10, 1,598 BTEX, 87 MTBE. MW-11, 31.2 BTEX, 2.1 MTBE. MW-12, 516 BTEX, less than 2.5 MTBE. MW-13, 13,960 BTEX, less than 5.0 MTBE. MW-15, 3.0 BTEX, 10 MTBE. 9/30/2013 - 1Q2013, 3/29/2013, by Antea Group. The groundwater sample was collected on 1/23/2013. MW-2, 3,780 BTEX. MW-3, 348 BTEX, 190 MTBE. MW-4, 121 BTEX, 14 MTBE. MW-5, 1,790 BTEX. MW-9, 1,115 BTEX, 200 MTBE. MW-10, 30 BTEX, 45 MTBE. MW-11, 104 BTEX, 11 MTBE. MW-12, 1,691 BTEX. MW-13, 5,970 BTEX. 2Q2013, 6/28/2013, by Antea Group. The groundwater was sampled on 4/10/2013. MW-2, 4,420 BTEX. MW-3, 768 BTEX, 150 MTBE. MW-4, 94.7 BTEX, 10 MTBE. MW-5, 2,140 BTEX. MW-9, 1,107 BTEX, 1,100 MTBE. MW-10, 9.6 BTEX, 37 MTBE. MW-11, 497 BTEX, 16 MTBE. MW-12, 1,960 BTEX, 5.2 MTBE. MW-13, 3,360 BTEX. Bioremediation Workplan Updates, 5/28/2013, by Antea Group. The workplan updates was submitted to BP. Antea Group proposed to ease the application of sulfate solution. The sampling data show the sulfate concentration has increased and should promote the bioremediation. And the trend of BTEX and MTBE have also shown decreasing during the same timeframe as the supplemental sulfate

Map ID
Direction
Distance
Elevation

MAP FINDINGS

Site

Database(s)

EDR ID Number
EPA ID Number

AMOCO (Continued)

S105141059

solution were introduced which is an indication of bioremediation occurring. 12/5/13-Vought- Meeting with RSE, DEC John, DEC Hussein, DEC Ketani and Vought sent email: Dear Mr. Onufrak, The New York State Department of Environmental Conservation (the Department) is sending this email to confirm the conversation between yourself, myself and Randy Austin today. BP Amoco will be calling out a contractor to vacuum out well BMW-11 adjacent to the Former Pfizer property at 630 Flushing Avenue and across from the BP Amoco located at 655 Flushing Avenue. The VEFR event on well BMW-11 will occur no later than COB, tomorrow Friday, December 6, 2013. The Department made notification of this discovery to you as a representative of BP Amoco to ensure that if it is determined that the product originated from the BP Amoco site, that BP Amoco has the opportunity to remedy the problem before the Department mobilizes a contractor using the New York State Spill Fund. The contact for the Pfizer property is Mr. Mathew Basso and he can be reached at 908-901-7096. Please contact Randy Austin at 718-482-4929 or June Feng at x4988 if you have any questions as I will be on vacation starting tomorrow. We look forward to your response confirming the above as well as meeting with you and Antea Group to discuss the data for both sites after it has been reviewed by all parties. Vought received reply from Nick that Nick, Thanks again for your cooperation on this one. Please submit the FOIL Request for the Pfizer site through June so that she may expedite it and we can all discuss. Vought sent reply that Nick, Thanks again for your cooperation on this one. Please submit the FOIL Request for the Pfizer site through June so that she may expedite it and we can all discuss. 12/6/13-Vought-Received copy of email from Antea (Meyer) that Hello, Antea Group, on behalf of BP, dispatched a vac truck this morning to evacuate the well in question. They are leaving the site now. This morning, there was approximately one gallon of NAPL present in the well. We proceeded to extract a sample, which will be sent for forensics analysis. Over the course of 6-hour event, approximately 637 gallons of water were removed from the well. There was no measurable NAPL thickness observed in the ~2,000 capacity tank on the truck. There was no NAPL present in the well upon departure. We ll be in contact with June regarding an updated FOIA request. Thank you. Chris . DEC Austin sent email that Thanks, Chris, for your report. We appreciate the actions taken by BP Amoco in this matter, and we will now address the origin of that petroleum product in well BMW-11. The DEC project managers handling these two adjoining site remediation projects will review the data available for both locations, and we will then develop a course action from there. Antea (Meyer) sent email to DEC Feng that Hello June, Attached is a copy of the FOIA request we've been submitting monthly. Other than an updated spill report (attached) we haven't received any deliverables....while we assumed that meant there was no new information, these recent events might suggest otherwise. Can you provide any new information? Thank you. Chris 12/18/13-Vought-Vought sent email inquiry to Meyer as to when forensic results of samples will be received. Voutht also sent email to Meyer that Chris, I am going to field this one while June is out on sick. I noted a large amount of documents in our files and want to be sure that you have them all. I am needing a bit more clarification on what documents you have already or the date of the original FOIA request (so that I can send you the new info, if any). Feel free to call me on my cell at 917-577-1728 as well. Vought also sent email to all parties that I thought to send an email so that I may keep everyone informed (including both BP and their consultant,

Map ID
Direction
Distance
Elevation

MAP FINDINGS

Site

Database(s)

EDR ID Number
EPA ID Number

AMOCO (Continued)

S105141059

Antea Group copied above). June has been out on extended sick leave from the office and will hopefully be returning on 12/23. As she is the BP portfolio manager, she will have to review both the BP Amoco file at 655 Flushing Avenue as well as the Pfizer file at 630 Flushing Avenue for concurrence with Raphael's and Pfizer's findings. BP and Antea based on recent activities have submitted a FOIL request to June to obtain and review the files as well so that we may open up an constructive conversation based on real data and they may respond cooperatively, if need be. I will see to completion of this FOIL Request today and respond back to Antea so that they may begin review. As soon as June completes her review (and initial discussion of her findings with Randy and I) we will then discuss internally to the Region (eg with you, Raphael and Hassan) before possibly approaching BP with investigatory requirements on the Pfizer property. If Raphael thinks it appropriate, he is free to forward this email to Roux as well so that they may be informed. Thanks everyone for their patience. Vought called and spoke to Meyer after Meyer resent list of documents he already had. Meyer also noted that there was multiple feet of product in well which was calculated to a approximately one gallon volume recovered. Meyer also noted that since 2004 BP was adding a marker to their product and as such the product sample was not sent for fingerprinting but for identification of the Marker. Meyer acknowledged that even if Marker was not present that product could be from a spill prior to 2004 (Spill was reported in 2001). 12/20/13-Vought-Prepared CD with FOIL file updates for Meyer and left with DEC Silva under FOIL #R2-13-3589. Vought cc'd all parties on email with same info as well. DEC Requires:
1)Fingerprinting results of product. 2/6/2014 - reviewed Investigation Work Plan, dated 2/4/2014, by Antea Group. Proposed to install 4 monitoring wells, i.e. one monitoring well in the west sidewalk of Harrison Ave, one monitoring well in the north sidewalk of Flushing Ave, one monitoring well in the south sidewalk of Bartlett Street, and one monitoring well in the south sidewalk of Flushing Ave. The work plan also proposed to start monthly gauging BMW-11 to determine if NAPL is present. The work plan is approved. Letter to BP and copied Antea, Roux, and Pfizer. 11/19/2014 - 4Q2014, 11/17/2014, by Antea Group. Groundwater was sampled 10/9/2014. MW-11, 1,165 BTEX. MW-10, 747 BTEX. MW-12, 1,670 BTEX. B-103, 23 MTBE. MW-13, 4,900 BTEX. B-104, 399 BTEX. B-102, 1,196 BTEX, 110 MTBE. MW-5, 720 BTEX, 16 MTBE. MW-17, 375 BTEX. MW-16, 535 BTEX, 400 MTBE. MW-3, 1,553 BTEX. MW-2, 0.03 feet LNAPL. In the email from Chris Meyer of Antea Group In sending this to you, I thought it worth following up on our August request to abandon the well that Pfizer installed, as well as our additional deep aquifer delineation wells. That report explained how the LNAPL observed in BMW-11 is not an indication of a larger issue and that the overall sustained recoverability of that material is negligible. 4/1/2015 - Reviewed Subsurface Investigation Report, dated 8/14/2014. BP installed four (4) deep monitoring wells around their station site and started monitoring. BP submitted the investigation report and requested to abandon the four deep wells (MW-101/B-101 to MW-104/B-104) they installed and the deep wells (BMW-11) that Pfizer installed based on their investigation and mainly modeling. Utilizing the models, BP/Antea Group ESTIMATED the Oil Specific Volume (OSV) in the four deep wells, i.e. B-101 (0.0003), B-102 (0.019), B-103 (0.04) and B-104 (0.004) and extends or infer that results through the entire smear zone which conclude that there is no recoverable LNAPL on a

Map ID
Direction
Distance
Elevation

MAP FINDINGS

Site

Database(s)

EDR ID Number
EPA ID Number

AMOCO (Continued)

S105141059

sustainable basis. The potential LNAPL migration velocity remain low even in maximum LNAPL saturation, i.e. 1.81×10^{-3} feet/year in B-103, but still below the suggested remediation metric. A baildown test was done on BMW-11 when thickness of LNAPL was 5.04 feet on 6/2/2014 and found extremely low LNAPL recharge rate as their gauging data shows. The LNAPL came back to 1.41 feet in 9/22/2014 gauging event and now 3 feet as of 2/2015. The LNAPL transmissivity was estimated to be 0.009 feet²/day which below the range of LNAPL transmissivity (0.1 to 0.8 feet²/day) suggested as the lower limit for LNAPL removal using hydraulic or pneumatic recovery system and that a sustainable LNAPL yield from BMW-11 is unrealistic. In the Technical Memorandum (App. F), the technician provided that a passive skimmer pump might recover 1.5 gallons (9.5% of the LNAPL within the capture zone) over 3 years of operation, and a skimmer pump with groundwater pumpage might recover 73 gallons (50% of LNAPL within the capture zone) over 3 years of operation. But in the Future Plan part, they stated LNAPL in BMW-11 is not migrating or recoverable due to limiting characteristics supported by the transmissivity and LDRM recovery simulations. And they requested to abandon these wells. 4/13/2015 - email to Central Office Bill Ottaway for technical support and advice on the abandonment of BMW-11. Attached with the email the summary of spill history. 7/23/2015 - email to Chris Meyer of Antea Group We have discussed this site with the Bureau of Technical Support (BTS) in Central Office regarding BP's request to abandon monitoring well BMW-11 which was installed by Pfizer as part of their own spill investigation. BMW-11 showed the presence of LNAPL up to 7 feet and it is still 3 feet at this time. As discussed, despite the estimated/calculated transmissivity, we cannot ignore the fact that the LNAPL continues come into the monitoring well. Once the LNAPL is in the well, it is considered feasible to be recovered. We also discussed that the transmissivity could be used as tool, but should not represent the ultimate rationale and worthiness in determining the implementability of the remedy. Low transmissivity makes conventional mechanical recovery (pumps, vacuum) less efficient or practical but does not mean that there are no other recovery options. We recommend that BP try passive recovery methods, such as bailing, absorbent socks, or well skimmers on regular basis. According to the boring log of BMW-11, the well screen is approximately 7 feet below water table which also raises the question of how the LNAPL is entering the well. There is a need to understand where the LNAPL is flowing relative to the lithology. We also discussed with BTS how further delineation might eventually be required in the Pfizer parking lot and the sidewalk to delineate the extent of the LNAPL. For the large spill on-site at the BP Station, further remediation shall be required. Soil vapor extraction or soil vapor venting were suggested by BTS for an on-site remedy. BTS also noted these methods will encourage air movement in the soil which may recover the residual contamination and may also bring on-site product into the wells so that it may become feasible to be recovered. If you would like to discuss, please let us know as always. 9/30/2015 - 2Q2015, 6/22/2015. Groundwater was sampled on 4/21/2015. MW-2, 11,020 BTEX. MW-3, 2,279 BTEX, 100 MTBE. MW-4, 366 BTEX. MW-5, 1,353 BTEX, 51 MTBE. MW-9, 436 BTEX, 200 MTBE. MW-10, 227 BTEX. MW-11, 4,390 BTEX. MW-12, 3,730 BTEX. MW-13, 8,630 BTEX. MW-17, 2,330 BTEX, 160 MTBE. 3Q2015, 9/30/2015. Groundwater was sampled on 7/22/2015. Beginning 8/17/2015, BP has initiated monthly gauging of well BMW-11 and monthly LNAPL recovery in BMW-11 via low-flow pumping and hand

Map ID
Direction
Distance
Elevation

MAP FINDINGS

Site

Database(s)

EDR ID Number
EPA ID Number

AMOCO (Continued)

S105141059

bailing. 0.69 gallon of LNAPL was recovered on 8/17/2015. MW-3, 1,464 BTEX, 130 MTBE. MW-4, 171 BTEX. MW-5, 1,163 BTEX, 42 MTBE. MW-9, 496 BTEX, 110 MTBE. MW-10, 1,123 BTEX, 61 MTBE. MW-11, 3,300 BTEX, 12 MTBE. MW-12, 5,080 BTEX. MW-13, 11,820 BTEX. MW-17, 1,450 BTEX, 87 MTBE. 12/3/2015 - 4Q2015, 12/3/2015. Groundwater was monitored on 10/20/2015. MW-3, 763 BTEX, 57 MTBE. MW-4, 133 BTEX. MW-5, 953 BTEX, 36 MTBE. MW-9, 948 BTEX, 150 MTBE. MW-10, 249 BTEX, 75 MTBE. MW-11, 2,157 BTEX, 12 J MTBE. MW-12, 2,984 BTEX. MW-13, 5,080 BTEX. MW-17, 1,773 BTEX, 92 MTBE. 0.08 gallons and 0.02 gallons of product were recovered from BMW-11 in this quarter. As of 11/5/2015, 0.14' LNAPL in BMW-11. 3/17/2016 - 1Q2016, 3/17/2016. Groundwater was monitored on 1/19/2016. MW-2, 5,580 BTEX. MW-3, 1,255 BTEX, 75 MTBE. MW-4, 164 BTEX. MW-5, 738 BTEX, 38 MTBE. MW-9, 213 BTEX, 73 MTBE. MW-11, 1,144 BTEX. MW-12, 2,770 BTEX. MW-13, 8,360 BTEX. MW-15, 10.8 BTEX, 10 MTBE. MW-17, 877 BTEX, 47 MTBE. MW-19, 150 MTBE. On 1/19/2016, LNAPL recovered from BMW-11 was 0.08 gallons, and on 2/22/2016 it was 0.02 gallons. Total recovery so far 2.60 gallons. 3/30/2016 Feng - This spill is transferred from J. Feng to J. Vought as per J. Vought. 10/6/2016 - Feng - This spill is transferred from J. Vought to J. Feng as per J. Vought. 10/17/2016 - Feng - 2Q2016, 6/24/2016. Monitoring on 4/14/2016. Note the table is not updated with the 2nd quarter sampling results. MW-2, 5,314 BTEX. MW-3, 1,149 BTEX, 54 MTBE. MW-4, 202.8 BTEX. MW-5, 700 BTEX, 27 MTBE. MW-9, 151.1 BTEX, 61 MTBE. MW-10, 83 BTEX. MW-11, 2,341 BTEX. MW-12, 2,320 BTEX. MW-13, 4,220 BTEX. MW-15, 5.1 Benzene. MW-17, 656 BTEX, 32 MTBE. 3Q2016, 9/2/2016. Monitoring on 7/12/2016. MW-3, 1,403 BTEX, 75 MTBE. MW-4, 232 BTEX. MW-5, 764 BTEX, 36 MTBE. MW-9, 149 BTEX, 49 MTBE. MW-10, 238 BTEX, 6 MTBE. MW-11, 2,459 BTEX. MW-12, 1,257 BTEX. MW-13, 9,010 BTEX. MW-17, 805 BTEX, 33 MTBE. BMW-11, No Product. 12/22/2016 - 4Q2016, 12/22/2016. Monitoring on 10/24/2016. MW-2, not sampled, sock present. MW-3, 1,024 BTEX, 40 MTBE. MW-4, 163 BTEX. MW-5, 617 BTEX, 33 MTBE. MW-9, 98.6 BTEX, 51 MTBE. MW-10, 229 BTEX. MW-11, 1,897 BTEX. MW-12, 505 BTEX. MW-13, 3,490 BTEX. MW-17, 264 BTEX, 21 MTBE. BMW-11, LNAPL 0.42', recovered 0.5 gallon. 5/4/2017 - Feng - 1Q2017, 3/31/2017. Monitoring on 1/5/2017. BMW-11, no product, total recovered 4.30 gallons to date. MW-2, not sampled, sock in well. MW-3, 1,928 BTEX, 54 MTBE. MW-4, 190 BTEX. MW-5, 821 BTEX, 20 MTBE. MW-9, 274 BTEX, 96 MTBE. MW-10, 79.8 BTEX. MW-11, 2,660 BTEX. MW-12, 487 BTEX. MW-13, 3,670 BTEX. MW-17, 464 BTEX, 21 MTBE. 5/31/2017 - Feng - This spill is transferred from June Feng to Jeffrey Vought as per Jeffrey Vought. 8/3/17-Vought-Received email from Antea(Meyer) dated 6/9/17 that Jeff, I've attached our proposed remedial action plan for the above-referenced site. We'll need agency approval in order to obtain the permits required to drill in the sidewalk. If you have any questions or would like to discuss, please let me know. Have a great weekend. Vought added attached RAWP to D2 and reviewed: Remedial Action Work Plan - In Situ Activated Carbon Product Application (Antea)-6/9/17. RAWP contains review of site history and contaminant distribution, review of historical remedial activities, evaluation of MNA and ISCO injection, and a proposal for carbon injection. The subject site is located in an urban area characterized by commercial properties and mixed residential/retail development. Adjacent to and northwest of the subject site, across Bartlett Street, are commercial/residential office buildings. The former Children Charter School, now vacant, is located to the west of the subject site. Adjacent to and northeast of the subject site, across Harrison Avenue, are a vacant lot and multi-story residential

Map ID
Direction
Distance
Elevation

MAP FINDINGS

Site

Database(s)

EDR ID Number
EPA ID Number

AMOCO (Continued)

S105141059

buildings with first floor retail. Adjacent to the south of the subject site, across Flushing Avenue, are additional vacant commercial buildings. Sensitive receptor survey performed and The closest hydraulically down gradient basement property is a mixed-use, residential/retail building located approximately 60 ft northeast of the subject site, across Harrison Avenue . Groundwater is 5-8'bg and flows in an east-northeasterly direction as well as in a westerly direction . Of note, a silt/clay lens extends under the subject and surrounding properties, ranging in depth from approximately 5 to 20 feet bgs, and appears continuous throughout the subject site and surrounding areas. Total of twenty three monitoring wells installed at site. Site history includes: product recovery system from 1985 to 1990 with removal of approximately 3000-gallons of LNAPL, site raise and rebuild in 1990 with removal of old tanks and replacement with new tanks; manual baling from 1990-1995; delineation across Bartlett street with no recorded impact; LNAPL was last detected in TW-1 in January 2002. In accordance with the off-site investigation completed in May 2014, Antea Group has conducted deep aquifer assessment and sampling, including monthly gauging of the off-site Pfizer well, BMW-11. The investigation results previously summarized in the Investigation Summary Report, dated August 14, 2014, indicated an absence of a LNAPL pathway between BMW-11 and the gas station across Flushing Avenue. LNAPL has been observed in BMW- 11 consistently since gauging was initiated in February 2014. The persistence of LNAPL in BMW-11 indicates the LNAPL is associated with a historical spill unrelated to the subject property. Therefore, Antea Group has submitted requests in Ground Water Monitoring Reports submitted to the NYSDEC for the subject site dated November 17, 2014, March 31, 2015 and June 22, 2015 to discontinue monthly gauging of BMW-11 and abandon the deep aquifer wells. The contamination found in BMW-11 is not related to contamination found at the BP property, as reported in the Investigation Summary Report. All historical groundwater analytical data is presented in Table 1. Since April 2015, monitoring wells MWB-101, MWB-102, MWB-103, and MWB-104 have been eliminated from the monitoring well network. Additional details of this investigation were previously reported in the Investigation Summary Report, dated August 14, 2014. In April 1985, a product recovery system, consisting of a groundwater depression pump and product scavenger (skimmer) pump in a single recovery well, a 550-gallon oil water separator, and a 550-gallon UST for recovered product, was installed and activated. To enhance the remediation system five ejector pumps were installed at various times in monitoring wells MW-1, MW-2, MW-3, MW-6, MW-8, and MW-9 to increase product recovery from the site. The product recovery system operated until the summer of 1990, at which time the site was razed and rebuilt. Approximately 3,000 gallons of LNAPL were removed by the recovery system. A total of seven full-scale biostimulation events were completed between May 2011 and December 2012. The events consisted of 2,000 gallon injections of 28,000 mg/L sodium sulfate solution into four injection wells, followed by consistent monitoring events post application. Each event included 28,000 mg/L of sulfate solution [2,000 gallons of a sulfate solution, 500 gallons per well per application] gravity fed into monitoring wells MW-1, MW-3, MW-5, and MW-13. On December 6, 2013, an emergency VEFR event was conducted in response to a NYSDEC request for LNAPL removal from third party monitoring well BMW-11, located in the southern sidewalk along Flushing Avenue adjacent to the Former Pfizer building located at 630 Flushing Avenue, across

Map ID
Direction
Distance
Elevation

MAP FINDINGS

Site

Database(s)

EDR ID Number
EPA ID Number

AMOCO (Continued)

S105141059

from the subject site. Initial gauging of monitoring well BMW-11 identified 6.53 ft of product. Post event gauging identified no product remained in the well following the VEFR event. A total of 637 gallons of liquid was recovered during this event, including approximately 1.06 gallons of product. The product accumulating in BMW-11 has periodically been removed from the well by utilizing a peristaltic pump, drummed on-site and disposed of at a treatment facility off-site. The NAPL present in well BMW-11 is currently being addressed via a petroleum-absorbent sock in the well which is inspected on a monthly basis, periodically removed from the well once fully saturated, and replaced. The saturated socks are drummed on-site and disposed of at a treatment facility off-site. The Investigation Summary Report, dated August 14, 2014, summarized an absence of a LNAPL pathway between BMW-11 and the gas station across Flushing Avenue. Therefore, the persistence of LNAPL in BMW-11 is associated with a historical spill unrelated to the subject property. Based on this information, the focus of this Remedial Action Work Plan is limited to on-site soil and ground water impacts only. LNAPL measurements have been monitored in on-site monitoring well MW-2 since July 2014 and reported to the NYSDEC as part of the ongoing quarterly groundwater monitoring program for the subject site. During this time frame, LNAPL thicknesses have ranged between zero and 0.03 ft. The LNAPL is removed from MW-2 by a petroleum absorbent sock which is installed in the well, inspected on a monthly basis, periodically removed from the well once fully saturated, and replaced. The saturated socks are drummed on-site and disposed of at a treatment facility offsite. Contains proposal for 8,250 pounds of activated carbon product and 5,250 gallons of water will be mixed on-site 8/3/17-Vought-Sent email to Meyer/Onufrak that Gentlemen, I must admit I was bit overzealous in my consideration of closure of the above site as I did not recall the product in BMW11 which was noted in the text of the RAWP as I went straight to the tables in the back of the Plan. I am thinking we should discuss the site at our quarterly next week and that the carbon application is not needed at the site, however, the free product in BMW-11 is certainly a continued concern. I recall an email from our DEC Central Office Bureau of Technical Services in July of 2015 that noted As discussed, despite the estimated/calculated transmissivity, we cannot ignore the fact that the LNAPL continues come into the monitoring well. Once the LNAPL is in the well, it is considered feasible to be recovered. We also discussed that the transmissivity could be used as tool, but should not represent the ultimate rationale and worthiness in determining the implementability of the remedy. Low transmissivity makes conventional mechanical recovery (pumps, vacuum) less efficient or practical but does not mean that there are no other recovery options. We recommend that BP try passive recovery methods, such as bailing, absorbent socks, or well skimmers on regular basis. We should focus on whether passive recovery methods are feasible at this point and a key piece of information that is needed is the current product thickness at BMW-11. It would be great to have this information before our discussion on Tuesday. Sorry for jumping to conclusions gentlemen and on to 1128 East Gunhill Road . 8/4/17-Vought-Sent email to Meyer/Onufrak that Gentlemen, After further review I would hold on going out to MW-11 before our meeting as sock removal and product measurement, after allowing time for equilibrium to be reached, is also necessary on MW-2. We can discuss further next Tuesday. Chris, I did not realize you were on vacation

Map ID
Direction
Distance
Elevation

MAP FINDINGS

Site

Database(s)

EDR ID Number
EPA ID Number

AMOCO (Continued)

S105141059

and thanks for taking my call yesterday on your time off. Enjoy!
8/8/17-Vought-BP Quaterly Review Meeting - Vought/Meyer/Onufrak.
Antea will remove socks from MW-2 and BMW-11 and allow time for
stabilization followed by well monitoring and submission of results.
Product trends on BMW-11 show decreasing product thicknesses and were
most recently 0.3 feet thick. DEC Requires: 1)Removal of absorbent
socks from MW2 and BMW-11, allowance for time to stabilize and then
product monitoring and submission of results to DEC. 2)cc to Antea
(Meyer) 12/12/17 - Austin - Assigned from Vought to Feng - end
2/20/2018 - Feng - Skype meeting among BP Nick Onufrak, Antea Group
Chris Meyer and Glen Shrank, DEC Andre Obligado and June Feng. Antea
has removed the absorbent sock in BMW-11 and still found LNAPL of 0.5
feet after 30 days. DEC agreed no remediation needed for onsite, but
they need to remove the LNAPL in BMW-11 (at least or less than 0.1
feet) before spill could be closed. 4/24/2018 - Feng - 4Q2017,
2/26/2018. Monitoring on 12/5/2017. MW-2, 2,186 BTEX. MW-3, 1,154
BTEX, 21.8 MTBE. MW-4, 93.3 BTEX. 682.2 BTEX, 22 MTBE. MW-9, 1,684
BTEX, 33.8 MTBE. MW-10, 1,066 BTEX. MW-11, 1,887 BTEX. MW-12, 491
BTEX. MW-13, 2,002 BTEX. BMW-11, 0.25' LNAPL. sock installed. 1Q2018,
3/28/2018. Monitoring on 1/24/2018. MW-2, 1,638 BTEX. MW-3, 869.8
BTEX. MW-4, 101.7 BTEX. MW-5, 1,447 BTEX, 22.1 MTBE. MW-9, 832.7
BTEX, 39.9 MTBE. MW-10, 538.4 BTEX. MW-11, 1,622 BTEX. MW-12, 1,119
BTEX. MW-13, 4,797 BTEX. MW-17, 901.8 BTEX, 12.1 MTBE. BMW-11, sock
in well, replaced. "

Remarks: "contaminated soil discovered from samples"

All Materials:

Site ID:	196822
Operable Unit ID:	842985
Operable Unit:	01
Material ID:	533080
Material Code:	0009
Material Name:	gasoline
Case No.:	Not reported
Material FA:	Petroleum
Quantity:	.00
Units:	G
Recovered:	.00
Oxygenate:	True
Site ID:	196822
Operable Unit ID:	842985
Operable Unit:	01
Material ID:	2099353
Material Code:	1213A
Material Name:	MTBE (methyl-tert-butyl ether)
Case No.:	01634044
Material FA:	Hazardous Material
Quantity:	Not reported
Units:	Not reported
Recovered:	Not reported
Oxygenate:	True
Site ID:	196822
Operable Unit ID:	842985
Operable Unit:	01
Material ID:	2099354
Material Code:	2645A

Map ID
Direction
Distance
Elevation

MAP FINDINGS

Site

Database(s)

EDR ID Number
EPA ID Number

AMOCO (Continued)

S105141059

Material Name: BTEX
Case No.: Not reported
Material FA: Oxygenates
Quantity: Not reported
Units: Not reported
Recovered: Not reported
Oxygenate: True

Name: AMOCO
Address: 655 FLUSHING AVE
City,State,Zip: BROOKLYN, NY
Spill Number/Closed Date: 8401982 / 2003-02-27
Facility ID: 8401982
Facility Type: ER
DER Facility ID: 215665
Site ID: 196823
DEC Region: 2
Spill Cause: Unknown
Spill Class: D4
SWIS: 2401
Spill Date: 1984-10-26
Investigator: JBVOUGHT
Referred To: Not reported
Reported to Dept: Not reported
CID: Not reported
Water Affected: Not reported
Spill Source: Unknown
Spill Notifier: Other
Cleanup Ceased: Not reported
Cleanup Meets Std: False
Last Inspection: Not reported
Recommended Penalty: False
UST Trust: False
Remediation Phase: 0
Date Entered In Computer: 1986-06-10
Spill Record Last Update: 2004-10-19
Spiller Name: Not reported
Spiller Company: AMOCO
Spiller Address: Not reported
Spiller Company: 001
Contact Name: Not reported
DEC Memo:

"Prior to Sept, 2004 data translation this spill Lead_DEC Field was
VOUGHT K. O'Dowd Notes: Old PIN job. Synopsis from ISR. 8 monitoring
wells. Avg DTW 6'bgs. Quarterly sampling. Big file in field office.
09/25/95: PIN-4393 - ASSIGNED TO CHRIS FOR TRACKING PURPOSES. Benzene
concentrations: 4/96 MW-1 1600ppb MW-2 1100ppb MW-3 6400ppb MW-4
110ppb 7/96 MW-1 990ppb MW-2 830ppb MW-3 4400ppb MW-4 470ppb 10/96
MW-1 1400ppb MW-2 960ppb MW-3 5600ppb MW-4 210ppb 1/97 MW-1 1200ppb
MW-2 1800ppb MW-3 6800ppb MW-4 66ppb 4/97 MW-1 1400ppb MW-2 1300ppb
MW-3 8400ppb MW-4 100ppb 8/97 MW-1 700ppb MW-2 1200ppb MW-3 5800ppb
MW-4 300ppb TW-1 330ppb TW-2 730ppb TW-3 280ppb TW-4 87ppb 8/4/97
Spoke with Keith Butler, Baltec (914-273-2626). He will be looking to
install 2 additional wells. May want to use peroxide injection in
future. Told him we need to get some past history on the site. 8/9/97
Spoke with K. Butler. Found 4 additional MWs at site. Total of 8
wells. Therefore he feels it is delineated well. Instead of peroxide,

Map ID
Direction
Distance
Elevation

MAP FINDINGS

Site

Database(s)

EDR ID Number
EPA ID Number

AMOCO (Continued)

S105141059

he will likely use ORC socks. 8/20/97 While on site to investigate optimal locations for additional MWs, Baltec located 4 existing tank mat wells. The wells were designated TW-1, TW-2, TW-3 and TW-4. 8/25/97 At this sampling event, it was determined that all tank mat wells required redevelopment. They contain approx 2' silt, which is likely clogging the screened interval creating lower hydraulic conductivity across screen. This may explain BTEX depression around TW-1 and TW-2. In order to further delineate the soil/GW quality across site and to obtain more accurate understanding of GW flow pathways, Baltec intends to install one additional onsite MW in the NE corner of the site. Baltec will also redevelop TW-1 through TW-4 during the 4th quarter. 10/20/97 Voicemail from K. Butler. Old MWs were damaged. Would like to install additional wells. 10/21/97 Installed one additional well on NE corner(Harrison St & Flushing Ave.). Noticed three more wells offsite (2 on sidewalk across street on Bartlett St and 1 across street on Flushing Ave.) Wells are fine, tied in and surveyed. GW flow direction is NE. 02/27/2003-AUSTIN As per directive to close out spills with no recent history,close out. 3/14/03 REASSIGNED FROM TOMASELLO TO VOUGHT. 12/3/03 Reassigned from Vought to Foley. See spill #0104597. "

Remarks:

All Materials:

Site ID: 196823
Operable Unit ID: 894338
Operable Unit: 01
Material ID: 482068
Material Code: 0009
Material Name: gasoline
Case No.: Not reported
Material FA: Petroleum
Quantity: .00
Units: L
Recovered: .00
Oxygenate: Not reported

A44
WSW
< 1/8
0.030 mi.
161 ft.

P & C SERVICE STATION CORP
655 FLUSHING AVE
BROOKLYN, NY 11206

Site 44 of 53 in cluster A

EDR Hist Auto 1020578141
N/A

Relative:
Lower

EDR Hist Auto

Actual:
13 ft.

Year:	Name:	Type:
1985	P & C SERVICE STATION CORP	Gasoline Service Stations
1986	P & C SERVICE STATION CORP	Gasoline Service Stations
1987	P & C SERVICE STATION CORP	Gasoline Service Stations
1988	P & C SERVICE STATION CORP	Gasoline Service Stations
1989	P & C SERVICE STATION CORP	Gasoline Service Stations
1990	P & C SERVICE STATION CORP	Gasoline Service Stations
1991	P & C SERVICE STATION CORP	Gasoline Service Stations
1992	P & C SERVICE STATION CORP	Gasoline Service Stations
1993	P & C SERVICE STATION CORP	Gasoline Service Stations
1994	P & C SERVICE STATION CORP	Gasoline Service Stations
1994	P & C SVCE STA	Gasoline Service Stations
1995	P & C SVCE STA	Gasoline Service Stations

Map ID
Direction
Distance
Elevation

MAP FINDINGS

Site

Database(s)

EDR ID Number
EPA ID Number

P & C SERVICE STATION CORP (Continued)

1020578141

1995	P & C SERVICE STATION CORP	Gasoline Service Stations
1996	P & C SERVICE STATION CORP	Gasoline Service Stations
1997	P & C SERVICE STATION CORP	Gasoline Service Stations
1998	P & C SERVICE STATION CORP	Gasoline Service Stations
1999	P & C SERVICE STATION CORP	Gasoline Service Stations
2000	P & C SERVICE STATION CORP	Gasoline Service Stations
2001	P & C SERVICE STATION CORP	Gasoline Service Stations

A45
WSW
< 1/8
0.030 mi.
161 ft.

BP SERVICE STATION #36714
655 FLUSHING AVENUE
BROOKLYN, NY 11206

NY UST **U001839090**
N/A

Site 45 of 53 in cluster A

Relative:
Lower
Actual:
13 ft.

UST:

Name:	BP SERVICE STATION #36714
Address:	655 FLUSHING AVENUE
City,State,Zip:	BROOKLYN, NY 11206
Id/Status:	2-337439 / Active
Program Type:	PBS
Region:	STATE
DEC Region:	2
Expiration Date:	10/29/2022
UTM X:	588912.52567
UTM Y:	4506011.78560
Site Type:	Retail Gasoline Sales

Affiliation Records:

Site Id:	16176
Affiliation Type:	Facility Owner
Company Name:	SPARTAN 5 PROPERTIES LLC
Contact Type:	RETAIL COMPLIANCE COORDINATOR
Contact Name:	JESSICA VISLOCKY
Address1:	3333 NEW HYDE PARK RD, SUITE 201
Address2:	Not reported
City:	NEW HYDE PARK
State:	NY
Zip Code:	11042
Country Code:	001
Phone:	(516) 365-8700
EMail:	Not reported
Fax Number:	Not reported
Modified By:	DAFRANCI
Date Last Modified:	2019-04-10

Site Id:	16176
Affiliation Type:	Mail Contact
Company Name:	BP PRODUCTS NORTH AMERICA, INC.
Contact Type:	Not reported
Contact Name:	JESSICA VISLOCKY
Address1:	PO BOX 6038
Address2:	Not reported
City:	ARTESIA
State:	CA
Zip Code:	90702
Country Code:	001
Phone:	(718) 781-2693
EMail:	JESSICA.VISLOCKY@BP.COM

Map ID
Direction
Distance
Elevation

MAP FINDINGS

Site

Database(s)

EDR ID Number
EPA ID Number

BP SERVICE STATION #36714 (Continued)

U001839090

Fax Number: Not reported
Modified By: DAFRANCI
Date Last Modified: 2019-04-10

Site Id: 16176
Affiliation Type: Facility Operator
Company Name: BP SERVICE STATION #36714
Contact Type: Not reported
Contact Name: RAM JAN
Address1: Not reported
Address2: Not reported
City: Not reported
State: NN
Zip Code: Not reported
Country Code: 001
Phone: (718) 388-6967
EMail: Not reported
Fax Number: Not reported
Modified By: MXLAY
Date Last Modified: 2016-10-06

Site Id: 16176
Affiliation Type: Emergency Contact
Company Name: SPARTAN 5 PROPERTIES LLC
Contact Type: Not reported
Contact Name: JESSICA VISLOCKY
Address1: Not reported
Address2: Not reported
City: Not reported
State: NN
Zip Code: Not reported
Country Code: 999
Phone: (718) 781-2693
EMail: Not reported
Fax Number: Not reported
Modified By: DAFRANCI
Date Last Modified: 2019-04-10

Tank Info:

Tank Number: 001
Tank ID: 28655
Tank Status: Closed Prior to Micro Conversion, 03/91
Material Name: Closed Prior to Micro Conversion, 03/91
Capacity Gallons: 550
Install Date: 12/01/1968
Date Tank Closed: Not reported
Registered: True
Tank Location: Underground
Tank Type: Steel/carbon steel
Material Code: 0009
Common Name of Substance: Gasoline

Tightness Test Method: NN
Date Test: Not reported
Next Test Date: Not reported
Pipe Model: Not reported

Map ID
Direction
Distance
Elevation

MAP FINDINGS

Site

Database(s)

EDR ID Number
EPA ID Number

BP SERVICE STATION #36714 (Continued)

U001839090

Modified By: TRANSLAT
Last Modified: 04/14/2017

Equipment Records:

H00 - Tank Leak Detection - None
I00 - Overfill - None
A00 - Tank Internal Protection - None
B00 - Tank External Protection - None
C00 - Pipe Location - No Piping
D02 - Pipe Type - Galvanized Steel
F00 - Pipe External Protection - None
G00 - Tank Secondary Containment - None
J02 - Dispenser - Suction Dispenser

Tank Number: 002
Tank ID: 28656
Tank Status: Closed Prior to Micro Conversion, 03/91
Material Name: Closed Prior to Micro Conversion, 03/91
Capacity Gallons: 550
Install Date: 12/01/1968
Date Tank Closed: Not reported
Registered: True
Tank Location: Underground
Tank Type: Steel/carbon steel
Material Code: 0009
Common Name of Substance: Gasoline

Tightness Test Method: NN
Date Test: Not reported
Next Test Date: Not reported
Pipe Model: Not reported
Modified By: TRANSLAT
Last Modified: 04/14/2017

Equipment Records:

A00 - Tank Internal Protection - None
D02 - Pipe Type - Galvanized Steel
F00 - Pipe External Protection - None
B00 - Tank External Protection - None
C00 - Pipe Location - No Piping
H00 - Tank Leak Detection - None
I00 - Overfill - None
G00 - Tank Secondary Containment - None
J02 - Dispenser - Suction Dispenser

Tank Number: 003
Tank ID: 28657
Tank Status: Closed Prior to Micro Conversion, 03/91
Material Name: Closed Prior to Micro Conversion, 03/91
Capacity Gallons: 550
Install Date: 12/01/1968
Date Tank Closed: Not reported
Registered: True
Tank Location: Underground
Tank Type: Steel/carbon steel
Material Code: 0009

Map ID
Direction
Distance
Elevation

MAP FINDINGS

Site

Database(s)

EDR ID Number
EPA ID Number

BP SERVICE STATION #36714 (Continued)

U001839090

Common Name of Substance: Gasoline

Tightness Test Method: NN
Date Test: Not reported
Next Test Date: Not reported
Pipe Model: Not reported
Modified By: TRANSLAT
Last Modified: 04/14/2017

Equipment Records:

B00 - Tank External Protection - None
A00 - Tank Internal Protection - None
H00 - Tank Leak Detection - None
I00 - Overfill - None
C00 - Pipe Location - No Piping
D02 - Pipe Type - Galvanized Steel
F00 - Pipe External Protection - None
G00 - Tank Secondary Containment - None
J02 - Dispenser - Suction Dispenser

Tank Number: 004
Tank ID: 28658
Tank Status: Closed Prior to Micro Conversion, 03/91
Material Name: Closed Prior to Micro Conversion, 03/91
Capacity Gallons: 550
Install Date: 12/01/1968
Date Tank Closed: Not reported
Registered: True
Tank Location: Underground
Tank Type: Steel/carbon steel
Material Code: 0009
Common Name of Substance: Gasoline

Tightness Test Method: NN
Date Test: Not reported
Next Test Date: Not reported
Pipe Model: Not reported
Modified By: TRANSLAT
Last Modified: 04/14/2017

Equipment Records:

A00 - Tank Internal Protection - None
H00 - Tank Leak Detection - None
I00 - Overfill - None
B00 - Tank External Protection - None
C00 - Pipe Location - No Piping
D02 - Pipe Type - Galvanized Steel
F00 - Pipe External Protection - None
G00 - Tank Secondary Containment - None
J02 - Dispenser - Suction Dispenser

Tank Number: 005
Tank ID: 28659
Tank Status: Closed Prior to Micro Conversion, 03/91
Material Name: Closed Prior to Micro Conversion, 03/91
Capacity Gallons: 550

Map ID
Direction
Distance
Elevation

MAP FINDINGS

Site

Database(s)

EDR ID Number
EPA ID Number

BP SERVICE STATION #36714 (Continued)

U001839090

Install Date: 12/01/1968
Date Tank Closed: Not reported
Registered: True
Tank Location: Underground
Tank Type: Steel/carbon steel
Material Code: 0009
Common Name of Substance: Gasoline

Tightness Test Method: NN
Date Test: Not reported
Next Test Date: Not reported
Pipe Model: Not reported
Modified By: TRANSLAT
Last Modified: 04/14/2017

Equipment Records:

H00 - Tank Leak Detection - None
I00 - Overfill - None
B00 - Tank External Protection - None
C00 - Pipe Location - No Piping
D02 - Pipe Type - Galvanized Steel
F00 - Pipe External Protection - None
A00 - Tank Internal Protection - None
G00 - Tank Secondary Containment - None
J02 - Dispenser - Suction Dispenser

Tank Number: 006
Tank ID: 28660
Tank Status: Closed Prior to Micro Conversion, 03/91
Material Name: Closed Prior to Micro Conversion, 03/91
Capacity Gallons: 550
Install Date: 12/01/1968
Date Tank Closed: Not reported
Registered: True
Tank Location: Underground
Tank Type: Steel/carbon steel
Material Code: 0009
Common Name of Substance: Gasoline

Tightness Test Method: NN
Date Test: Not reported
Next Test Date: Not reported
Pipe Model: Not reported
Modified By: TRANSLAT
Last Modified: 04/14/2017

Equipment Records:

A00 - Tank Internal Protection - None
H00 - Tank Leak Detection - None
I00 - Overfill - None
C00 - Pipe Location - No Piping
D02 - Pipe Type - Galvanized Steel
F00 - Pipe External Protection - None
B00 - Tank External Protection - None
J02 - Dispenser - Suction Dispenser
G00 - Tank Secondary Containment - None

Map ID
Direction
Distance
Elevation

MAP FINDINGS

Site

Database(s)

EDR ID Number
EPA ID Number

BP SERVICE STATION #36714 (Continued)

U001839090

Tank Number: 007
Tank ID: 28661
Tank Status: Closed Prior to Micro Conversion, 03/91
Material Name: Closed Prior to Micro Conversion, 03/91
Capacity Gallons: 550
Install Date: 12/01/1968
Date Tank Closed: Not reported
Registered: True
Tank Location: Underground
Tank Type: Steel/carbon steel
Material Code: 0009
Common Name of Substance: Gasoline

Tightness Test Method: NN
Date Test: Not reported
Next Test Date: Not reported
Pipe Model: Not reported
Modified By: TRANSLAT
Last Modified: 04/14/2017

Equipment Records:

C00 - Pipe Location - No Piping
D02 - Pipe Type - Galvanized Steel
F00 - Pipe External Protection - None
B00 - Tank External Protection - None
H00 - Tank Leak Detection - None
I00 - Overfill - None
A00 - Tank Internal Protection - None
J02 - Dispenser - Suction Dispenser
G00 - Tank Secondary Containment - None

Tank Number: 008
Tank ID: 28662
Tank Status: Closed Prior to Micro Conversion, 03/91
Material Name: Closed Prior to Micro Conversion, 03/91
Capacity Gallons: 550
Install Date: 12/01/1968
Date Tank Closed: Not reported
Registered: True
Tank Location: Underground
Tank Type: Steel/carbon steel
Material Code: 0009
Common Name of Substance: Gasoline

Tightness Test Method: NN
Date Test: Not reported
Next Test Date: Not reported
Pipe Model: Not reported
Modified By: TRANSLAT
Last Modified: 04/14/2017

Equipment Records:

A00 - Tank Internal Protection - None
B00 - Tank External Protection - None
C00 - Pipe Location - No Piping
D02 - Pipe Type - Galvanized Steel
F00 - Pipe External Protection - None

Map ID
Direction
Distance
Elevation

MAP FINDINGS

Site

Database(s)

EDR ID Number
EPA ID Number

BP SERVICE STATION #36714 (Continued)

U001839090

H00 - Tank Leak Detection - None
I00 - Overfill - None
G00 - Tank Secondary Containment - None
J02 - Dispenser - Suction Dispenser

Tank Number: 009
Tank ID: 28663
Tank Status: Closed Prior to Micro Conversion, 03/91
Material Name: Closed Prior to Micro Conversion, 03/91
Capacity Gallons: 550
Install Date: 12/01/1968
Date Tank Closed: Not reported
Registered: True
Tank Location: Underground
Tank Type: Steel/carbon steel
Material Code: 0009
Common Name of Substance: Gasoline

Tightness Test Method: NN
Date Test: Not reported
Next Test Date: Not reported
Pipe Model: Not reported
Modified By: TRANSLAT
Last Modified: 04/14/2017

Equipment Records:

B00 - Tank External Protection - None
C00 - Pipe Location - No Piping
D02 - Pipe Type - Galvanized Steel
F00 - Pipe External Protection - None
A00 - Tank Internal Protection - None
H00 - Tank Leak Detection - None
I00 - Overfill - None
J02 - Dispenser - Suction Dispenser
G00 - Tank Secondary Containment - None

Tank Number: 010
Tank ID: 28664
Tank Status: Closed Prior to Micro Conversion, 03/91
Material Name: Closed Prior to Micro Conversion, 03/91
Capacity Gallons: 550
Install Date: 12/01/1968
Date Tank Closed: Not reported
Registered: True
Tank Location: Underground
Tank Type: Steel/carbon steel
Material Code: 0009
Common Name of Substance: Gasoline

Tightness Test Method: NN
Date Test: Not reported
Next Test Date: Not reported
Pipe Model: Not reported
Modified By: TRANSLAT
Last Modified: 04/14/2017

Map ID
Direction
Distance
Elevation

MAP FINDINGS

Site

Database(s)

EDR ID Number
EPA ID Number

BP SERVICE STATION #36714 (Continued)

U001839090

Equipment Records:

A00 - Tank Internal Protection - None
H00 - Tank Leak Detection - None
B00 - Tank External Protection - None
C00 - Pipe Location - No Piping
D02 - Pipe Type - Galvanized Steel
F00 - Pipe External Protection - None
I00 - Overfill - None
G00 - Tank Secondary Containment - None
J02 - Dispenser - Suction Dispenser

Tank Number: 011
Tank ID: 28665
Tank Status: Closed Prior to Micro Conversion, 03/91
Material Name: Closed Prior to Micro Conversion, 03/91
Capacity Gallons: 550
Install Date: 12/01/1968
Date Tank Closed: Not reported
Registered: True
Tank Location: Underground
Tank Type: Steel/carbon steel
Material Code: 0009
Common Name of Substance: Gasoline

Tightness Test Method: NN
Date Test: Not reported
Next Test Date: Not reported
Pipe Model: Not reported
Modified By: TRANSLAT
Last Modified: 04/14/2017

Equipment Records:

B00 - Tank External Protection - None
C00 - Pipe Location - No Piping
D02 - Pipe Type - Galvanized Steel
F00 - Pipe External Protection - None
A00 - Tank Internal Protection - None
H00 - Tank Leak Detection - None
I00 - Overfill - None
G00 - Tank Secondary Containment - None
J02 - Dispenser - Suction Dispenser

Tank Number: 012
Tank ID: 28666
Tank Status: Closed Prior to Micro Conversion, 03/91
Material Name: Closed Prior to Micro Conversion, 03/91
Capacity Gallons: 550
Install Date: 12/01/1968
Date Tank Closed: Not reported
Registered: True
Tank Location: Underground
Tank Type: Steel/carbon steel
Material Code: 0009
Common Name of Substance: Gasoline

Map ID
Direction
Distance
Elevation

MAP FINDINGS

Site

Database(s)

EDR ID Number
EPA ID Number

BP SERVICE STATION #36714 (Continued)

U001839090

Tightness Test Method: NN
Date Test: Not reported
Next Test Date: Not reported
Pipe Model: Not reported
Modified By: TRANSLAT
Last Modified: 04/14/2017

Equipment Records:

H00 - Tank Leak Detection - None
I00 - Overfill - None
A00 - Tank Internal Protection - None
B00 - Tank External Protection - None
C00 - Pipe Location - No Piping
D02 - Pipe Type - Galvanized Steel
F00 - Pipe External Protection - None
G00 - Tank Secondary Containment - None
J02 - Dispenser - Suction Dispenser

Tank Number: 101
Tank ID: 28667
Tank Status: In Service
Material Name: In Service
Capacity Gallons: 4000
Install Date: 07/01/1990
Date Tank Closed: Not reported
Registered: True
Tank Location: Underground
Tank Type: Steel/carbon steel
Material Code: 2712
Common Name of Substance: Gasoline/Ethanol

Tightness Test Method: 34
Date Test: 10/15/2013
Next Test Date: Not reported
Pipe Model: Not reported
Modified By: LABATIST
Last Modified: 02/20/2019

Equipment Records:

A00 - Tank Internal Protection - None
B01 - Tank External Protection - Painted/Asphalt Coating
H01 - Tank Leak Detection - Interstitial - Electronic Monitoring
L07 - Piping Leak Detection - Pressurized Piping Leak Detector
D06 - Pipe Type - Fiberglass Reinforced Plastic (FRP)
I02 - Overfill - High Level Alarm
K01 - Spill Prevention - Catch Basin
E04 - Piping Secondary Containment - Double walled UG
J01 - Dispenser - Pressurized Dispenser
B08 - Tank External Protection - Retrofitted Impressed Current
G04 - Tank Secondary Containment - Double-Walled (Underground)
C02 - Pipe Location - Underground/On-ground
F04 - Pipe External Protection - Fiberglass
L01 - Piping Leak Detection - Interstitial - Electronic Monitoring

Tank Number: 102
Tank ID: 28668

Map ID
Direction
Distance
Elevation

MAP FINDINGS

Site

Database(s)

EDR ID Number
EPA ID Number

BP SERVICE STATION #36714 (Continued)

U001839090

Tank Status: In Service
Material Name: In Service
Capacity Gallons: 4000
Install Date: 07/01/1990
Date Tank Closed: Not reported
Registered: True
Tank Location: Underground
Tank Type: Steel/carbon steel
Material Code: 2712
Common Name of Substance: Gasoline/Ethanol

Tightness Test Method: 21
Date Test: 10/15/2013
Next Test Date: Not reported
Pipe Model: Not reported
Modified By: MFLEONAR
Last Modified: 10/31/2017

Equipment Records:

A00 - Tank Internal Protection - None
B01 - Tank External Protection - Painted/Asphalt Coating
H01 - Tank Leak Detection - Interstitial - Electronic Monitoring
E04 - Piping Secondary Containment - Double walled UG
J01 - Dispenser - Pressurized Dispenser
L07 - Piping Leak Detection - Pressurized Piping Leak Detector
D06 - Pipe Type - Fiberglass Reinforced Plastic (FRP)
I02 - Overfill - High Level Alarm
K01 - Spill Prevention - Catch Basin
B08 - Tank External Protection - Retrofitted Impressed Current
G04 - Tank Secondary Containment - Double-Walled (Underground)
C02 - Pipe Location - Underground/On-ground
F04 - Pipe External Protection - Fiberglass
L01 - Piping Leak Detection - Interstitial - Electronic Monitoring

Tank Number: 103
Tank ID: 28669
Tank Status: In Service
Material Name: In Service
Capacity Gallons: 4000
Install Date: 07/01/1990
Date Tank Closed: Not reported
Registered: True
Tank Location: Underground
Tank Type: Steel/carbon steel
Material Code: 2712
Common Name of Substance: Gasoline/Ethanol

Tightness Test Method: 34
Date Test: 10/15/2013
Next Test Date: Not reported
Pipe Model: Not reported
Modified By: LABATIST
Last Modified: 02/20/2019

Equipment Records:

E04 - Piping Secondary Containment - Double walled UG
J01 - Dispenser - Pressurized Dispenser

Map ID
Direction
Distance
Elevation

MAP FINDINGS

Site

Database(s)

EDR ID Number
EPA ID Number

BP SERVICE STATION #36714 (Continued)

U001839090

L07 - Piping Leak Detection - Pressurized Piping Leak Detector
D06 - Pipe Type - Fiberglass Reinforced Plastic (FRP)
I02 - Overfill - High Level Alarm
K01 - Spill Prevention - Catch Basin
A00 - Tank Internal Protection - None
B01 - Tank External Protection - Painted/Asphalt Coating
H01 - Tank Leak Detection - Interstitial - Electronic Monitoring
B08 - Tank External Protection - Retrofitted Impressed Current
G04 - Tank Secondary Containment - Double-Walled (Underground)
C02 - Pipe Location - Underground/On-ground
F04 - Pipe External Protection - Fiberglass
L01 - Piping Leak Detection - Interstitial - Electronic Monitoring

Tank Number: 104
Tank ID: 28670
Tank Status: In Service
Material Name: In Service
Capacity Gallons: 4000
Install Date: 07/01/1990
Date Tank Closed: Not reported
Registered: True
Tank Location: Underground
Tank Type: Steel/carbon steel
Material Code: 2712
Common Name of Substance: Gasoline/Ethanol

Tightness Test Method: 21
Date Test: 10/15/2013
Next Test Date: Not reported
Pipe Model: Not reported
Modified By: MFLEONAR
Last Modified: 10/31/2017

Equipment Records:

B08 - Tank External Protection - Retrofitted Impressed Current
H01 - Tank Leak Detection - Interstitial - Electronic Monitoring
A00 - Tank Internal Protection - None
B01 - Tank External Protection - Painted/Asphalt Coating
E04 - Piping Secondary Containment - Double walled UG
I02 - Overfill - High Level Alarm
K01 - Spill Prevention - Catch Basin
D06 - Pipe Type - Fiberglass Reinforced Plastic (FRP)
G04 - Tank Secondary Containment - Double-Walled (Underground)
J02 - Dispenser - Suction Dispenser
L01 - Piping Leak Detection - Interstitial - Electronic Monitoring
C02 - Pipe Location - Underground/On-ground
F04 - Pipe External Protection - Fiberglass

Tank Number: 105
Tank ID: 28671
Tank Status: In Service
Material Name: In Service
Capacity Gallons: 4000
Install Date: 07/01/1990
Date Tank Closed: Not reported
Registered: True

Map ID
Direction
Distance
Elevation

MAP FINDINGS

Site

Database(s)

EDR ID Number
EPA ID Number

BP SERVICE STATION #36714 (Continued)

U001839090

Tank Location: Underground
Tank Type: Steel/carbon steel
Material Code: 2712
Common Name of Substance: Gasoline/Ethanol

Tightness Test Method: 21
Date Test: 10/15/2013
Next Test Date: Not reported
Pipe Model: Not reported
Modified By: MFLEONAR
Last Modified: 10/31/2017

Equipment Records:

A00 - Tank Internal Protection - None
B01 - Tank External Protection - Painted/Asphalt Coating
H01 - Tank Leak Detection - Interstitial - Electronic Monitoring
D06 - Pipe Type - Fiberglass Reinforced Plastic (FRP)
I02 - Overfill - High Level Alarm
K01 - Spill Prevention - Catch Basin
E04 - Piping Secondary Containment - Double walled UG
B08 - Tank External Protection - Retrofitted Impressed Current
G04 - Tank Secondary Containment - Double-Walled (Underground)
C02 - Pipe Location - Underground/On-ground
F04 - Pipe External Protection - Fiberglass
J02 - Dispenser - Suction Dispenser
L01 - Piping Leak Detection - Interstitial - Electronic Monitoring

A46
NNW
< 1/8
0.033 mi.
172 ft.

**LOT 50,TAXBLOCK 2269
35 BARTLETT STREET
BROOKLYN, NY 11206**

Site 46 of 53 in cluster A

**NY E DESIGNATION S110242435
N/A**

**Relative:
Higher
Actual:
14 ft.**

E DESIGNATION:
Name: LOT 50,TAXBLOCK 2269
Address: 35 BARTLETT STREET
City,State,Zip: BROOKLYN, NY 11206
Tax Lot(s): 50
Tax Block: 2269
Borough Code: BK
E-No: E-238
Effective Date: 12/22/2009
Satisfaction Date: Not reported
Ceqr Number: 09HPD019K
Ulurp Number: 090413ZMK
Zoning Map No: 13b

Description: Exhaust stack location limitations
Lot Remediation Date: Not reported

Description: Air Quality - #2 Fuel Oil or Natural Gas for heating, ventilating and
air conditioning systems
Lot Remediation Date: Not reported

Map ID
Direction
Distance
Elevation

MAP FINDINGS

EDR ID Number
EPA ID Number

A47
NW
< 1/8
0.033 mi.
174 ft.
LOT 52,TAXBLOCK 2269
31 BARTLETT STREET
BROOKLYN, NY 11206
Site 47 of 53 in cluster A

NY E DESIGNATION **S110242437**
N/A

Relative:
Higher
Actual:
14 ft.

E DESIGNATION:

Name: LOT 52,TAXBLOCK 2269
Address: 31 BARTLETT STREET
City,State,Zip: BROOKLYN, NY 11206
Tax Lot(s): 52
Tax Block: 2269
Borough Code: BK
E-No: E-238
Effective Date: 12/22/2009
Satisfaction Date: Not reported
Ceqr Number: 09HPD019K
Ulurp Number: 090413ZMK
Zoning Map No: 13b

Description: Air Quality - Natural Gas Heat & Hot Water
Lot Remediation Date: Not reported

A48
NNW
< 1/8
0.034 mi.
177 ft.
LOT 49,TAXBLOCK 2269
37 BARTLETT STREET
BROOKLYN, NY 11206
Site 48 of 53 in cluster A

NY E DESIGNATION **S110242432**
N/A

Relative:
Higher
Actual:
14 ft.

E DESIGNATION:

Name: LOT 49,TAXBLOCK 2269
Address: 37 BARTLETT STREET
City,State,Zip: BROOKLYN, NY 11206
Tax Lot(s): 49
Tax Block: 2269
Borough Code: BK
E-No: E-238
Effective Date: 12/22/2009
Satisfaction Date: Not reported
Ceqr Number: 09HPD019K
Ulurp Number: 090413ZMK
Zoning Map No: 13b

Description: Air Quality - #2 Fuel Oil or Natural Gas for heating, ventilating and
air conditioning systems
Lot Remediation Date: Not reported

Description: Exhaust stack location limitations
Lot Remediation Date: Not reported

Map ID
Direction
Distance
Elevation

MAP FINDINGS

EDR ID Number
EPA ID Number

A49
West
< 1/8
0.034 mi.
178 ft.

BARTLETT ST & HARRISON
BARTLETT STREET/HARRISON
BROOKLYN, NY

NY Spills **S106014127**
N/A

Site 49 of 53 in cluster A

Relative:
Lower

Actual:
13 ft.

SPILLS:

Name: BARTLETT ST & HARRISON
Address: BARTLETT STREET/HARRISON
City,State,Zip: BROOKLYN, NY
Spill Number/Closed Date: 0330009 / 2003-05-16
Facility ID: 0330009
Facility Type: ER
DER Facility ID: 59300
Site ID: 60814
DEC Region: 2
Spill Cause: Traffic Accident
Spill Class: C3
SWIS: 2401
Spill Date: 2003-05-16
Investigator: MXTIPPLE
Referred To: Not reported
Reported to Dept: 2003-05-16
CID: Not reported
Water Affected: Not reported
Spill Source: Passenger Vehicle
Spill Notifier: Citizen
Cleanup Ceased: Not reported
Cleanup Meets Std: False
Last Inspection: Not reported
Recommended Penalty: False
UST Trust: False
Remediation Phase: 0
Date Entered In Computer: 2003-05-19
Spill Record Last Update: 2003-05-19
Spiller Name: UNKNOWN
Spiller Company: UNKNOWN
Spiller Address: SAME
Spiller Company: 001
Contact Name: Not reported
DEC Memo: "Prior to Sept, 2004 data translation this spill Lead_DEC Field was TIPPLE No Action taken."
Remarks: "Anonomous caller reports School bus leaking diesel and oil at the intersection of Bartlett Street and Harrison in Brooklyn"

All Materials:

Site ID: 60814
Operable Unit ID: 881429
Operable Unit: 01
Material ID: 496509
Material Code: 0013
Material Name: lube oil
Case No.: Not reported
Material FA: Petroleum
Quantity: .00
Units: G
Recovered: .00
Oxygenate: Not reported
Site ID: 60814

Map ID
Direction
Distance
Elevation

MAP FINDINGS

Site

Database(s)

EDR ID Number
EPA ID Number

BARTLETT ST & HARRISON (Continued)

S106014127

Operable Unit ID: 881429
Operable Unit: 01
Material ID: 496507
Material Code: 0008
Material Name: diesel
Case No.: Not reported
Material FA: Petroleum
Quantity: .00
Units: G
Recovered: .00
Oxygenate: Not reported

A50
West
< 1/8
0.034 mi.
178 ft.

MANHOLE #73645
HARRISON AVE NEAR BARTLETT ST
BROOKLYN, NY

NY Spills S106969804
N/A

Site 50 of 53 in cluster A

Relative:
Lower

SPILLS:

Actual:
13 ft.

Name: MANHOLE #73645
Address: HARRISON AVE NEAR BARTLETT ST
City,State,Zip: BROOKLYN, NY
Spill Number/Closed Date: 0504634 / 2005-09-23
Facility ID: 0504634
Facility Type: ER
DER Facility ID: 295936
Site ID: 349511
DEC Region: 2
Spill Cause: Unknown
Spill Class: A1
SWIS: 2401
Spill Date: 2005-07-17
Investigator: GDBREEN
Referred To: Not reported
Reported to Dept: 2005-07-18
CID: 407
Water Affected: Not reported
Spill Source: Unknown
Spill Notifier: Other
Cleanup Ceased: Not reported
Cleanup Meets Std: False
Last Inspection: Not reported
Recommended Penalty: False
UST Trust: False
Remediation Phase: 0
Date Entered In Computer: 2005-07-18
Spill Record Last Update: 2005-09-23
Spiller Name: Not reported
Spiller Company: UNKNOWN ATTHIS TIME
Spiller Address: Not reported
Spiller Company: 001
Contact Name: ERT DESK
DEC Memo: "159806. 7/17/2005 20:10 HRS. E. WILLIAMS #56346, O/S WITH ENVIRONMENTAL OPS, REPORTS WHILE ON LOCATION TO FLUSH MANHOLE FOR UNDERGROUND PLANNING (ACCT # C7515) AT 20:00 HRS. FOUND APPROX. 1 PINT UNKNOWN OIL ON APPROX. 70 GAL WATER IN MH-73645. SPILL APPEARS TO BE CONTAINED. NO SEWERS OR WATERWAYS APPEAR TO BE AFFECTED. NO

Map ID
Direction
Distance
Elevation

MAP FINDINGS

Site

Database(s)

EDR ID Number
EPA ID Number

MANHOLE #73645 (Continued)

S106969804

PRIVATE PROPERTY AFFECTED. NO FIRE OR SMOKE INVOLVED. ENV STOP TAG 48268 PLACED. LIQUID SAMPLE TAKEN. CHAIN OF CUSTODY FORM DD-11375 MARKED FOR E PRIORITY TURNAROUND 24-HOUR DEMINIMIS. CLEANUP PENDING PCB RESULTS FROM CHEM LAB. W. WAINWRIGHT #17344 UPDATE 7-18-05 06:30 HRS LAB SEQ# 05-07285-001 <1.0 PPM. UPDATE 7/18/05 12:55 HRS ENV OPS FERNANDEZ REPORTS THE STRUCTURE WAS DOUBLE WASHED WITH BIO-GEN 760, A SEALED SUMP WAS FOUND, AND THE ENV TAG REMAINS IN PLACE DUE TO ROCKS AND WOOD IN STRUCTURE TO BE REMOVED BY ENV OPS ON THE NEXT SHIFT. J ANDERSON UPDATE: 7/18/05 - 1815. D. LICHTENSTEIN - ENV. OPS., REPORTS VEHICLE HAS LOST SUCTION. HE WILL HAVE TO DRIVE BACK TO THE 3RD AVE YD, DUMP HIS TRUCK, TURN IT IN AND PICK UP ANOTHER VEHICLE TO COMPLETE THIS JOB. OTHER CREWS ARE BUSY WITH #9 AND THE FOD. THERE IS NOT ENOUGH TIME TO FINISH THIS JOB WITHIN THE 24 HR TIME LIMIT. THIS INCIDENT IS NOW OFF THE 24 HR CLOCK. TJ - 50495. UPDATE: 7/19/05 - 0250. D. LICHTENSTEIN - 08078 - ENV. OPS., REPORTS CLEANUP COMPLETED BY DOUBLE WASHING STRUCTURE WITH BIO GEN 760. SUMP FOUND SEALED. NO DRAINS. TAG # 48266 REMOVED. TJ - 50495. Closed. 9-23-05. GB "

Remarks:

"Amount is 1 pint in 70 gallons of water no to the 5 ?'s, taken off of 24 hour program, con ed #159806"

All Materials:

Site ID: 349511
Operable Unit ID: 1107109
Operable Unit: 01
Material ID: 2097005
Material Code: 0066A
Material Name: unknown petroleum
Case No.: Not reported
Material FA: Petroleum
Quantity: .00
Units: G
Recovered: .00
Oxygenate: Not reported

A51
NNW
< 1/8
0.035 mi.
183 ft.

LOT 48,TAXBLOCK 2269
39 BARTLETT STREET
BROOKLYN, NY 11206

NY E DESIGNATION S110242430
N/A

Site 51 of 53 in cluster A

Relative:
Higher
Actual:
14 ft.

E DESIGNATION:

Name: LOT 48,TAXBLOCK 2269
Address: 39 BARTLETT STREET
City,State,Zip: BROOKLYN, NY 11206
Tax Lot(s): 48
Tax Block: 2269
Borough Code: BK
E-No: E-238
Effective Date: 12/22/2009
Satisfaction Date: Not reported
Ceqr Number: 09HPD019K
Ulurp Number: 090413ZMK
Zoning Map No: 13b

Description: Air Quality - #2 Fuel Oil or Natural Gas for heating, ventilating and air conditioning systems
Lot Remediation Date: Not reported

Map ID
Direction
Distance
Elevation

MAP FINDINGS

Site

Database(s)

EDR ID Number
EPA ID Number

LOT 48,TAXBLOCK 2269 (Continued)

S110242430

Description: Exhaust stack location limitations
Lot Remediation Date: Not reported

B52
East
< 1/8
0.035 mi.
184 ft.

LOT 1,TAXBLOCK 2274
2 WHIPPLE STREET
BROOKLYN, NY

NY E DESIGNATION

S110242339
N/A

Site 1 of 12 in cluster B

Relative:
Higher

E DESIGNATION:

Actual:
14 ft.

Name: LOT 1,TAXBLOCK 2274
Address: 2 WHIPPLE STREET
City,State,Zip: BROOKLYN, NY
Tax Lot(s): 1
Tax Block: 2274
Borough Code: Not reported
E-No: E-238
Effective Date: 12/22/2009
Satisfaction Date: Not reported
Ceqr Number: 09HPD019K
Ulurp Number: 090413ZMK
Zoning Map No: 13b

Description: Air Quality - #4 Fuel Oil for space heating and hot water systems
Lot Remediation Date: Not reported

Description: Hazardous Materials* Phase I and Phase II Testing Protocol
Lot Remediation Date: Not reported

Description: Window Wall Attenuation & Alternate Ventilation
Lot Remediation Date: Not reported

A53
NNW
< 1/8
0.036 mi.
189 ft.

LOT 47,TAXBLOCK 2269
41 BARTLETT STREET
BROOKLYN, NY 11206

NY E DESIGNATION

S110242427
N/A

Site 52 of 53 in cluster A

Relative:
Higher

E DESIGNATION:

Actual:
14 ft.

Name: LOT 47,TAXBLOCK 2269
Address: 41 BARTLETT STREET
City,State,Zip: BROOKLYN, NY 11206
Tax Lot(s): 47
Tax Block: 2269
Borough Code: BK
E-No: E-238
Effective Date: 12/22/2009
Satisfaction Date: Not reported
Ceqr Number: 09HPD019K
Ulurp Number: 090413ZMK
Zoning Map No: 13b

Description: Air Quality - #2 Fuel Oil or Natural Gas for heating, ventilating and air conditioning systems
Lot Remediation Date: Not reported

Map ID
Direction
Distance
Elevation

MAP FINDINGS

Site

Database(s)

EDR ID Number
EPA ID Number

LOT 47,TAXBLOCK 2269 (Continued)

S110242427

Description: Exhaust stack location limitations
Lot Remediation Date: Not reported

A54
West
< 1/8
0.037 mi.
195 ft.

PFIZER INC
11 BARTLETT ST
BROOKLYN, NY 11206

Site 53 of 53 in cluster A

CORRACTS **1000443177**
RCRA-LQG **NYD001374214**
RAATS
FINDS
ECHO

Relative:
Lower

CORRACTS:
EPA ID: NYD001374214
EPA Region: 02
Area Name: SITEWIDE
Actual Date: 19940419
Action: CA075ME - CA Prioritization, Facility or area was assigned a medium corrective action priority
NAICS Code(s): Not reported
Original schedule date: Not reported
Schedule end date: Not reported

Actual:
13 ft.

EPA ID: NYD001374214
EPA Region: 02
Area Name: SITEWIDE
Actual Date: 19920922
Action: CA050 - RFA Completed
NAICS Code(s): Not reported
Original schedule date: Not reported
Schedule end date: Not reported

RCRA-LQG:

Date form received by agency: 03/04/2008
Facility name: PFIZER INC
Facility address: 13 BARTLETT ST
BROOKLYN, NY 11206
EPA ID: NYD001374214
Mailing address: RTE 206 NORTH
PEAPACK, NJ 07977
Contact: RUSSELL G DOWNEY
Contact address: RTE 206 NORTH
PEAPACK, NJ 07977
Contact country: US
Contact telephone: 908-901-6079
Contact email: Not reported
EPA Region: 02
Land type: Private
Classification: Large Quantity Generator
Description: Handler: generates 1,000 kg or more of hazardous waste during any calendar month; or generates more than 1 kg of acutely hazardous waste during any calendar month; or generates more than 100 kg of any residue or contaminated soil, waste or other debris resulting from the cleanup of a spill, into or on any land or water, of acutely hazardous waste during any calendar month; or generates 1 kg or less of acutely hazardous waste during any calendar month, and accumulates more than 1 kg of acutely hazardous waste at any time; or generates 100 kg or less of any residue or contaminated soil, waste or other debris resulting from the cleanup of a spill, into or on any land or water, of acutely hazardous waste during any calendar month, and accumulates more than

Map ID
Direction
Distance
Elevation

MAP FINDINGS

Site

Database(s)

EDR ID Number
EPA ID Number

PFIZER INC (Continued)

1000443177

100 kg of that material at any time

Owner/Operator Summary:

Owner/operator name: PFIZER INC
Owner/operator address: Not reported
Not reported
Owner/operator country: Not reported
Owner/operator telephone: Not reported
Owner/operator email: Not reported
Owner/operator fax: Not reported
Owner/operator extension: Not reported
Legal status: Private
Owner/Operator Type: Operator
Owner/Op start date: 01/01/1851
Owner/Op end date: Not reported

Owner/operator name: PFIZER INC
Owner/operator address: ROUTE 206 NORTH M/S 611
PEAPACK, NJ 07977
Owner/operator country: US
Owner/operator telephone: Not reported
Owner/operator email: Not reported
Owner/operator fax: Not reported
Owner/operator extension: Not reported
Legal status: Private
Owner/Operator Type: Owner
Owner/Op start date: 01/01/1851
Owner/Op end date: Not reported

Owner/operator name: PFIZER INC
Owner/operator address: ROUTE 206 NORTH M/S 611
PEAPACK, NJ 07977
Owner/operator country: US
Owner/operator telephone: Not reported
Owner/operator email: Not reported
Owner/operator fax: Not reported
Owner/operator extension: Not reported
Legal status: Private
Owner/Operator Type: Operator
Owner/Op start date: 01/01/1851
Owner/Op end date: Not reported

Owner/operator name: PFIZER INC
Owner/operator address: RTE 206 NORTH
PEAPACK, NJ 07977
Owner/operator country: US
Owner/operator telephone: Not reported
Owner/operator email: Not reported
Owner/operator fax: Not reported
Owner/operator extension: Not reported
Legal status: Private
Owner/Operator Type: Owner
Owner/Op start date: 01/01/1851
Owner/Op end date: Not reported

Handler Activities Summary:

Map ID
Direction
Distance
Elevation

MAP FINDINGS

Site

Database(s)

EDR ID Number
EPA ID Number

PFIZER INC (Continued)

1000443177

U.S. importer of hazardous waste: No
Mixed waste (haz. and radioactive): No
Recycler of hazardous waste: No
Transporter of hazardous waste: Yes
Treater, storer or disposer of HW: No
Underground injection activity: No
On-site burner exemption: No
Furnace exemption: No
Used oil fuel burner: No
Used oil processor: No
Used oil refiner: No
Used oil fuel marketer to burner: No
Used oil Specification marketer: No
Used oil transfer facility: No
Used oil transporter: No

Historical Generators:

Date form received by agency: 03/03/2008
Site name: PFIZER INC
Classification: Large Quantity Generator

Date form received by agency: 03/03/2008
Site name: PFIZER INC
Classification: Large Quantity Generator

Date form received by agency: 01/01/2006
Site name: PFIZER INC
Classification: Not a generator, verified

Date form received by agency: 07/08/1999
Site name: PFIZER INC
Classification: Not a generator, verified

Date form received by agency: 03/01/1990
Site name: PFIZER INC BROOKLYN PLANT
Classification: Large Quantity Generator

Date form received by agency: 11/19/1980
Site name: PFIZER INC
Classification: Not a generator, verified

Date form received by agency: 08/18/1980
Site name: PFIZER INC
Classification: Large Quantity Generator

Hazardous Waste Summary:

. Waste code: B007
. Waste name: Other PCB wastes, including contaminated soil, solids, sludges, clothing, rags and dredge material.

. Waste code: D000
. Waste name: Not Defined

. Waste code: D001
. Waste name: IGNITABLE WASTE

Map ID
Direction
Distance
Elevation

MAP FINDINGS

Site

Database(s)

EDR ID Number
EPA ID Number

PFIZER INC (Continued)

1000443177

- . Waste code: D002
- . Waste name: CORROSIVE WASTE

- . Waste code: D003
- . Waste name: REACTIVE WASTE

- . Waste code: D004
- . Waste name: ARSENIC

- . Waste code: D009
- . Waste name: MERCURY

- . Waste code: F001
- . Waste name: THE FOLLOWING SPENT HALOGENATED SOLVENTS USED IN DEGREASING: TETRACHLOROETHYLENE, TRICHLORETHYLENE, METHYLENE CHLORIDE, 1,1,1-TRICHLOROETHANE, CARBON TETRACHLORIDE AND CHLORINATED FLUOROCARBONS; ALL SPENT SOLVENT MIXTURES/BLENDS USED IN DEGREASING CONTAINING, BEFORE USE, A TOTAL OF TEN PERCENT OR MORE (BY VOLUME) OF ONE OR MORE OF THE ABOVE HALOGENATED SOLVENTS OR THOSE SOLVENTS LISTED IN F002, F004, AND F005; AND STILL BOTTOMS FROM THE RECOVERY OF THESE SPENT SOLVENTS AND SPENT SOLVENT MIXTURES.

- . Waste code: F002
- . Waste name: THE FOLLOWING SPENT HALOGENATED SOLVENTS: TETRACHLOROETHYLENE, METHYLENE CHLORIDE, TRICHLOROETHYLENE, 1,1,1-TRICHLOROETHANE, CHLOROBENZENE, 1,1,2-TRICHLORO-1,2,2-TRIFLUOROETHANE, ORTHO-DICHLOROBENZENE, TRICHLOROFLUOROMETHANE, AND 1,1,2, TRICHLOROETHANE; ALL SPENT SOLVENT MIXTURES/BLENDS CONTAINING, BEFORE USE, A TOTAL OF TEN PERCENT OR MORE (BY VOLUME) OF ONE OR MORE OF THE ABOVE HALOGENATED SOLVENTS OR THOSE SOLVENTS LISTED IN F001, F004, AND F005; AND STILL BOTTOMS FROM THE RECOVERY OF THESE SPENT SOLVENTS AND SPENT SOLVENT MIXTURES.

- . Waste code: F003
- . Waste name: THE FOLLOWING SPENT NONHALOGENATED SOLVENTS: XYLENE, ACETONE, ETHYL ACETATE, ETHYL BENZENE, ETHYL ETHER, METHYL ISOBUTYL KETONE, N-BUTYL ALCOHOL, CYCLOHEXANONE, AND METHANOL; ALL SPENT SOLVENT MIXTURES/BLENDS CONTAINING, BEFORE USE, ONLY THE ABOVE SPENT NONHALOGENATED SOLVENTS; AND ALL SPENT SOLVENT MIXTURES/BLENDS CONTAINING, BEFORE USE, ONE OR MORE OF THE ABOVE NONHALOGENATED SOLVENTS, AND A TOTAL OF TEN PERCENT OR MORE (BY VOLUME) OF ONE OR MORE OF THOSE SOLVENTS LISTED IN F001, F002, F004, AND F005; AND STILL BOTTOMS FROM THE RECOVERY OF THESE SPENT SOLVENTS AND SPENT SOLVENT MIXTURES.

- . Waste code: F005
- . Waste name: THE FOLLOWING SPENT NONHALOGENATED SOLVENTS: TOLUENE, METHYL ETHYL KETONE, CARBON DISULFIDE, ISOBUTANOL, PYRIDINE, BENZENE, 2-ETHOXYETHANOL, AND 2-NITROPROPANE; ALL SPENT SOLVENT MIXTURES/BLENDS CONTAINING, BEFORE USE, A TOTAL OF TEN PERCENT OR MORE (BY VOLUME) OF ONE OR MORE OF THE ABOVE NONHALOGENATED SOLVENTS OR THOSE SOLVENTS LISTED IN F001, F002, OR F004; AND STILL BOTTOMS FROM THE RECOVERY OF THESE SPENT SOLVENTS AND SPENT SOLVENT MIXTURES.

- . Waste code: U002
- . Waste name: 2-PROPANONE (I) (OR) ACETONE (I)

Map ID
Direction
Distance
Elevation

MAP FINDINGS

Site

Database(s)

EDR ID Number
EPA ID Number

PFIZER INC (Continued)

1000443177

. Waste code: U031
. Waste name: 1-BUTANOL (I) (OR) N-BUTYL ALCOHOL (I)

. Waste code: U044
. Waste name: CHLOROFORM (OR) METHANE, TRICHLORO-

. Waste code: U080
. Waste name: METHANE, DICHLORO- (OR) METHYLENE CHLORIDE

. Waste code: U112
. Waste name: ACETIC ACID, ETHYL ESTER (I) (OR) ETHYL ACETATE (I)

. Waste code: U115
. Waste name: ETHYLENE OXIDE (I,T) (OR) OXIRANE (I,T)

. Waste code: U122
. Waste name: FORMALDEHYDE

. Waste code: U134
. Waste name: HYDROFLUORIC ACID (C,T) (OR) HYDROGEN FLUORIDE (C,T)

. Waste code: U154
. Waste name: METHANOL (I) (OR) METHYL ALCOHOL (I)

. Waste code: U188
. Waste name: PHENOL

. Waste code: U219
. Waste name: THIOUREA

. Waste code: U220
. Waste name: BENZENE, METHYL- (OR) TOLUENE

. Waste code: U226
. Waste name: ETHANE, 1,1,1-TRICHLORO- (OR) METHYL CHLOROFORM

Corrective Action Summary:

Event date: 09/22/1992
Event: RFA COMPLETED

Event date: 04/19/1994
Event: CA PRIORITIZATION-MEDIUM CA PRIORITY

Facility Has Received Notices of Violations:

Regulation violated: Not reported
Area of violation: Generators - General
Date violation determined: 05/01/1987
Date achieved compliance: 06/01/1987
Violation lead agency: State
Enforcement action: WRITTEN INFORMAL
Enforcement action date: 05/01/1987
Enf. disposition status: Not reported
Enf. disp. status date: Not reported
Enforcement lead agency: State
Proposed penalty amount: Not reported
Final penalty amount: Not reported

Map ID
Direction
Distance
Elevation

MAP FINDINGS

Site

Database(s)

EDR ID Number
EPA ID Number

PFIZER INC (Continued)

1000443177

Paid penalty amount: Not reported

Regulation violated: Not reported
Area of violation: Generators - General
Date violation determined: 06/24/1985
Date achieved compliance: 07/24/1985
Violation lead agency: EPA
Enforcement action: FINAL 3008(A) COMPLIANCE ORDER
Enforcement action date: 12/30/1986
Enf. disposition status: Not reported
Enf. disp. status date: Not reported
Enforcement lead agency: EPA
Proposed penalty amount: Not reported
Final penalty amount: 3000
Paid penalty amount: 3000

Regulation violated: Not reported
Area of violation: Generators - General
Date violation determined: 03/01/1985
Date achieved compliance: 08/11/1985
Violation lead agency: State
Enforcement action: WRITTEN INFORMAL
Enforcement action date: 06/11/1985
Enf. disposition status: Not reported
Enf. disp. status date: Not reported
Enforcement lead agency: State
Proposed penalty amount: Not reported
Final penalty amount: Not reported
Paid penalty amount: Not reported

Regulation violated: Not reported
Area of violation: Generators - General
Date violation determined: 02/05/1985
Date achieved compliance: 08/11/1985
Violation lead agency: State
Enforcement action: WRITTEN INFORMAL
Enforcement action date: 06/11/1985
Enf. disposition status: Not reported
Enf. disp. status date: Not reported
Enforcement lead agency: State
Proposed penalty amount: Not reported
Final penalty amount: Not reported
Paid penalty amount: Not reported

Regulation violated: Not reported
Area of violation: Generators - General
Date violation determined: 02/05/1985
Date achieved compliance: 08/01/1985
Violation lead agency: State
Enforcement action: WRITTEN INFORMAL
Enforcement action date: 06/11/1985
Enf. disposition status: Not reported
Enf. disp. status date: Not reported
Enforcement lead agency: State
Proposed penalty amount: Not reported
Final penalty amount: Not reported
Paid penalty amount: Not reported

Map ID
Direction
Distance
Elevation

MAP FINDINGS

Site

Database(s)

EDR ID Number
EPA ID Number

PFIZER INC (Continued)

1000443177

Regulation violated: Not reported
Area of violation: Generators - General
Date violation determined: 03/14/1984
Date achieved compliance: 08/20/1984
Violation lead agency: EPA
Enforcement action: INITIAL 3008(A) COMPLIANCE
Enforcement action date: 05/31/1984
Enf. disposition status: Not reported
Enf. disp. status date: Not reported
Enforcement lead agency: EPA
Proposed penalty amount: 10000
Final penalty amount: Not reported
Paid penalty amount: Not reported

Evaluation Action Summary:

Evaluation date: 10/09/1987
Evaluation: COMPLIANCE EVALUATION INSPECTION ON-SITE
Area of violation: Not reported
Date achieved compliance: Not reported
Evaluation lead agency: State

Evaluation date: 05/01/1987
Evaluation: FINANCIAL RECORD REVIEW
Area of violation: Generators - General
Date achieved compliance: 06/01/1987
Evaluation lead agency: State

Evaluation date: 04/08/1987
Evaluation: NON-FINANCIAL RECORD REVIEW
Area of violation: Not reported
Date achieved compliance: Not reported
Evaluation lead agency: State

Evaluation date: 05/16/1986
Evaluation: FINANCIAL RECORD REVIEW
Area of violation: Not reported
Date achieved compliance: Not reported
Evaluation lead agency: State

Evaluation date: 06/24/1985
Evaluation: COMPLIANCE EVALUATION INSPECTION ON-SITE
Area of violation: Generators - General
Date achieved compliance: 07/24/1985
Evaluation lead agency: EPA

Evaluation date: 03/28/1985
Evaluation: FOCUSED COMPLIANCE INSPECTION
Area of violation: Not reported
Date achieved compliance: Not reported
Evaluation lead agency: State

Evaluation date: 03/01/1985
Evaluation: FOCUSED COMPLIANCE INSPECTION
Area of violation: Generators - General
Date achieved compliance: 08/11/1985
Evaluation lead agency: State

Map ID
Direction
Distance
Elevation

MAP FINDINGS

Site

Database(s)

EDR ID Number
EPA ID Number

PFIZER INC (Continued)

1000443177

Evaluation date: 02/05/1985
Evaluation: COMPLIANCE EVALUATION INSPECTION ON-SITE
Area of violation: Generators - General
Date achieved compliance: 08/01/1985
Evaluation lead agency: State

Evaluation date: 02/05/1985
Evaluation: FOCUSED COMPLIANCE INSPECTION
Area of violation: Generators - General
Date achieved compliance: 08/11/1985
Evaluation lead agency: State

Evaluation date: 08/20/1984
Evaluation: NON-FINANCIAL RECORD REVIEW
Area of violation: Not reported
Date achieved compliance: Not reported
Evaluation lead agency: EPA-Initiated Oversight/Observation/Training Actions

Evaluation date: 06/18/1984
Evaluation: NON-FINANCIAL RECORD REVIEW
Area of violation: Not reported
Date achieved compliance: Not reported
Evaluation lead agency: State

Evaluation date: 03/14/1984
Evaluation: NON-FINANCIAL RECORD REVIEW
Area of violation: Generators - General
Date achieved compliance: 08/20/1984
Evaluation lead agency: EPA

RAATS:

No Details: Please contact your EDR Account Executive for more information about this site

FINDS:

Registry ID: 110042026642

Environmental Interest/Information System

US EPA TRIS (Toxics Release Inventory System) contains information from facilities on the amounts of over 300 listed toxic chemicals that these facilities release directly to air, water, land, or that are transported off-site.

RCRAInfo is a national information system that supports the Resource Conservation and Recovery Act (RCRA) program through the tracking of events and activities related to facilities that generate, transport, and treat, store, or dispose of hazardous waste. RCRAInfo allows RCRA program staff to track the notification, permit, compliance, and corrective action activities required under RCRA.

HAZARDOUS WASTE BIENNIAL REPORTER

ICIS (Integrated Compliance Information System) is the Integrated Compliance Information System and provides a database that, when complete, will contain integrated Enforcement and Compliance information across most of EPA's programs. The vision for ICIS is to replace EPA's independent databases that contain Enforcement data with a single repository for that information. Currently, ICIS contains all

Map ID
Direction
Distance
Elevation

MAP FINDINGS

Site

Database(s)

EDR ID Number
EPA ID Number

PFIZER INC (Continued)

1000443177

Federal Administrative and Judicial enforcement actions. This information is maintained in ICIS by EPA in the Regional offices and it Headquarters. A future release of ICIS will replace the Permit Compliance System (PCS) which supports the NPDES and will integrate that information with Federal actions already in the system. ICIS also has the capability to track other activities occurring in the Region that support Compliance and Enforcement programs. These include; Incident Tracking, Compliance Assistance, and Compliance Monitoring.

[Click this hyperlink](#) while viewing on your computer to access additional FINDS: detail in the EDR Site Report.

ECHO:

Envid: 1000443177
Registry ID: 110042026642
DFR URL: <http://echo.epa.gov/detailed-facility-report?fid=110042026642>

C55
North
< 1/8
0.039 mi.
204 ft.

LOT 45,TAXBLOCK 2269
43 BARTLETT STREET
BROOKLYN, NY 11206

Site 1 of 29 in cluster C

NY E DESIGNATION **S110242419**
N/A

Relative:
Higher

Actual:
14 ft.

E DESIGNATION:
Name: LOT 45,TAXBLOCK 2269
Address: 43 BARTLETT STREET
City,State,Zip: BROOKLYN, NY 11206
Tax Lot(s): 45
Tax Block: 2269
Borough Code: BK
E-No: E-238
Effective Date: 12/22/2009
Satisfaction Date: Not reported
Ceqr Number: 09HPD019K
Ulurp Number: 090413ZMK
Zoning Map No: 13b

Description: Exhaust stack location limitations
Lot Remediation Date: Not reported

Description: Air Quality - #2 Fuel Oil or Natural Gas for heating, ventilating and air conditioning systems
Lot Remediation Date: Not reported

D56
SSE
< 1/8
0.041 mi.
217 ft.

CON EDISON
149 HOPKINS ST
BROOKLYN, NY 11206

Site 1 of 4 in cluster D

RCRA NonGen / NLR **1016969041**
NY MANIFEST **NYP004426862**

Relative:
Higher

Actual:
15 ft.

RCRA NonGen / NLR:
Date form received by agency: 02/01/2015
Facility name: CON EDISON
Facility address: 149 HOPKINS ST
BROOKLYN, NY 11206

Map ID
Direction
Distance
Elevation

MAP FINDINGS

Site

Database(s)

EDR ID Number
EPA ID Number

CON EDISON (Continued)

1016969041

EPA ID: NYP004426862
Mailing address: IRVING PL, 15TH FL NE
NEW YORK, NY 10003
Contact: THOMAS TEELING
Contact address: Not reported
Not reported
Contact country: Not reported
Contact telephone: 212-460-3770
Contact email: Not reported
EPA Region: 02
Classification: Non-Generator
Description: Handler: Non-Generators do not presently generate hazardous waste

Handler Activities Summary:

U.S. importer of hazardous waste: No
Mixed waste (haz. and radioactive): No
Recycler of hazardous waste: No
Transporter of hazardous waste: No
Treater, storer or disposer of HW: No
Underground injection activity: No
On-site burner exemption: No
Furnace exemption: No
Used oil fuel burner: No
Used oil processor: No
User oil refiner: No
Used oil fuel marketer to burner: No
Used oil Specification marketer: No
Used oil transfer facility: No
Used oil transporter: No

Historical Generators:

Date form received by agency: 02/01/2015
Site name: CON EDISON
Classification: Not a generator, verified

Date form received by agency: 02/27/2014
Site name: CON EDISON SERVICE BOX: 7146
Classification: Not a generator, verified

Violation Status: No violations found

NY MANIFEST:

Name: CON EDISON
Address: 149 HOPKINS ST
City,State,Zip: BROOKLYN, NY 11201
Country: USA
EPA ID: NYP004722955
Facility Status: Not reported
Location Address 1: 149 HOPKINS ST
Code: BP
Location Address 2: SB7146
Total Tanks: Not reported
Location City: BROOKLYN
Location State: NY
Location Zip: 11201
Location Zip 4: Not reported

Map ID
Direction
Distance
Elevation

MAP FINDINGS

Site

Database(s)

EDR ID Number
EPA ID Number

CON EDISON (Continued)

1016969041

NY MANIFEST:

EPAID: NYP004722955
Mailing Name: CON EDISON
Mailing Contact: CON EDISON
Mailing Address 1: 4 IRVING ST
Mailing Address 2: 15TH FL
Mailing City: NEW YORK
Mailing State: NY
Mailing Zip: 10003
Mailing Zip 4: Not reported
Mailing Country: USA
Mailing Phone: Not reported

NY MANIFEST:

Document ID: Not reported
Manifest Status: Not reported
seq: Not reported
Year: 2015
Trans1 State ID: MAD039322250
Trans2 State ID: Not reported
Generator Ship Date: 02/01/2015
Trans1 Recv Date: 02/01/2015
Trans2 Recv Date: Not reported
TSD Site Recv Date: 02/03/2015
Part A Recv Date: Not reported
Part B Recv Date: Not reported
Generator EPA ID: NYP004722955
Trans1 EPA ID: Not reported
Trans2 EPA ID: Not reported
TSDF ID 1: NJD991291105
TSDF ID 2: Not reported
Manifest Tracking Number: 007748139FLE
Import Indicator: N
Export Indicator: N
Discr Quantity Indicator: N
Discr Type Indicator: N
Discr Residue Indicator: N
Discr Partial Reject Indicator: N
Discr Full Reject Indicator: N
Manifest Ref Number: Not reported
Alt Facility RCRA ID: Not reported
Alt Facility Sign Date: Not reported
MGMT Method Type Code: H110
Waste Code: Not reported
Waste Code: Not reported
Waste Code: Not reported
Waste Code: Not reported
Waste Code: Not reported
Waste Code: Not reported
Quantity: 400
Units: P - Pounds
Number of Containers: 1
Container Type: TT - Cargo tank, tank trucks
Handling Method: T Chemical, physical, or biological treatment.
Specific Gravity: 1
Waste Code: D008

Map ID
Direction
Distance
Elevation

MAP FINDINGS

Site

Database(s)

EDR ID Number
EPA ID Number

CON EDISON (Continued)

1016969041

Waste Code 1_2: Not reported
Waste Code 1_3: Not reported
Waste Code 1_4: Not reported
Waste Code 1_5: Not reported
Waste Code 1_6: Not reported

Name: CON EDISON
Address: 149 HOPKINS ST
City,State,Zip: BROOKLYN, NY 11206
Country: USA
EPA ID: NYP004426862
Facility Status: Not reported
Location Address 1: AT FRONT OF 149 HOPKINS ST
Code: BP
Location Address 2: SB7146
Total Tanks: Not reported
Location City: BROOKLYN
Location State: NY
Location Zip: 11206
Location Zip 4: Not reported

NY MANIFEST:

EPAID: NYP004426862
Mailing Name: CON EDISON
Mailing Contact: CON EDISON
Mailing Address 1: 4 IRVING PLACE
Mailing Address 2: 15TH FL
Mailing City: NEW YORK
Mailing State: NY
Mailing Zip: 10003
Mailing Zip 4: Not reported
Mailing Country: USA
Mailing Phone: Not reported

NY MANIFEST:

Document ID: Not reported
Manifest Status: Not reported
seq: Not reported
Year: 2014
Trans1 State ID: NJD003812047
Trans2 State ID: Not reported
Generator Ship Date: 01/27/2014
Trans1 Recv Date: 01/27/2014
Trans2 Recv Date: Not reported
TSD Site Recv Date: 01/31/2014
Part A Recv Date: Not reported
Part B Recv Date: Not reported
Generator EPA ID: NYP004426862
Trans1 EPA ID: Not reported
Trans2 EPA ID: Not reported
TSDF ID 1: NJD991291105
TSDF ID 2: Not reported
Manifest Tracking Number: 002329403GBF
Import Indicator: N
Export Indicator: N
Discr Quantity Indicator: N

Map ID
Direction
Distance
Elevation

MAP FINDINGS

Site

Database(s)

EDR ID Number
EPA ID Number

CON EDISON (Continued)

1016969041

Discr Type Indicator: N
Discr Residue Indicator: N
Discr Partial Reject Indicator: N
Discr Full Reject Indicator: Y
Manifest Ref Number: Not reported
Alt Facility RCRA ID: NJD991291105
Alt Facility Sign Date: 31-Jan-2014 00:00:00
MGMT Method Type Code: H110
Waste Code: Not reported
Waste Code: Not reported
Waste Code: Not reported
Waste Code: Not reported
Waste Code: Not reported
Waste Code: Not reported
Quantity: 100
Units: G - Gallons (liquids only)* (8.3 pounds)
Number of Containers: 1
Container Type: TT - Cargo tank, tank trucks
Handling Method: T Chemical, physical, or biological treatment.
Specific Gravity: 1
Waste Code: D008
Waste Code 1_2: Not reported
Waste Code 1_3: Not reported
Waste Code 1_4: Not reported
Waste Code 1_5: Not reported
Waste Code 1_6: Not reported

[Click this hyperlink](#) while viewing on your computer to access
-1 additional NY MANIFEST: record(s) in the EDR Site Report.

E57
West
< 1/8
0.042 mi.
222 ft.

PFIZER INC
11 BARTLETT STREET
BROOKLYN, NY 11206

Site 1 of 15 in cluster E

NJ MANIFEST **S109533642**
N/A

Relative: NJ MANIFEST:
Lower EPA Id: NYD001374214
Mail Address: Not reported
Actual: Mail City/State/Zip: Not reported
13 ft. Facility Phone: Not reported
Emergency Phone: Not reported
Contact: Not reported
Comments: Not reported
SIC Code: Not reported
County: 00
Municipal: 00
Previous EPA Id: Not reported
Gen Flag: X
Trans Flag: X
TSDF Flag: X
Name Change: Not reported
Date Change: Not reported

Manifest:
Manifest Number: 000237129VES
EPA ID: NYD001374214

Map ID
Direction
Distance
Elevation

MAP FINDINGS

Site

Database(s)

EDR ID Number
EPA ID Number

PFIZER INC (Continued)

S109533642

Date Shipped: 08/05/2008
TSDf EPA ID: NJD980536593
Transporter EPA ID: NJD080631369
Transporter 2 EPA ID: NJD000692061
Transporter 3 EPA ID: Not reported
Transporter 4 EPA ID: Not reported
Transporter 5 EPA ID: Not reported
Transporter 6 EPA ID: Not reported
Transporter 7 EPA ID: Not reported
Transporter 8 EPA ID: Not reported
Transporter 9 EPA ID: Not reported
Transporter 10 EPA ID: Not reported
Date Trans1 Transported Waste: 08/05/2008
Date Trans2 Transported Waste: 08/08/2008
Date Trans3 Transported Waste: Not reported
Date Trans4 Transported Waste: Not reported
Date Trans5 Transported Waste: Not reported
Date Trans6 Transported Waste: Not reported
Date Trans7 Transported Waste: Not reported
Date Trans8 Transported Waste: Not reported
Date Trans9 Transported Waste: Not reported
Date Trans10 Transported Waste: Not reported
Date TSDf Received Waste: 08/08/2008
TSDf EPA Facility Name: Not reported
QTY Units: Not reported
Transporter SEQ ID: Not reported
Transporter-1 Date: Not reported
Waste SEQ ID: Not reported
Waste Type Code 2: Not reported
Waste Type Code 3: Not reported
Waste Type Code 4: Not reported
Waste Type Code 5: Not reported
Waste Type Code 6: Not reported
Date Accepted: Not reported
Manifest Discrepancy Type: Not reported
Data Entry Number: Not reported
Was Load Rejected: No
Reason Load Was Rejected: Not reported

Waste:

Manifest Year: Not reported
Waste Code: D007
Hand Code: H141
Quantity: 2275 K

Manifest Number: 000113111VES
EPA ID: NYD001374214
Date Shipped: 06/11/2007
TSDf EPA ID: NJD980536593
Transporter EPA ID: NJD080631369
Transporter 2 EPA ID: Not reported
Transporter 3 EPA ID: Not reported
Transporter 4 EPA ID: Not reported
Transporter 5 EPA ID: Not reported
Transporter 6 EPA ID: Not reported
Transporter 7 EPA ID: Not reported
Transporter 8 EPA ID: Not reported

Map ID
Direction
Distance
Elevation

MAP FINDINGS

Site

Database(s)

EDR ID Number
EPA ID Number

PFIZER INC (Continued)

S109533642

Transporter 9 EPA ID: Not reported
Transporter 10 EPA ID: Not reported
Date Trans1 Transported Waste: 06/11/2007
Date Trans2 Transported Waste: Not reported
Date Trans3 Transported Waste: Not reported
Date Trans4 Transported Waste: Not reported
Date Trans5 Transported Waste: Not reported
Date Trans6 Transported Waste: Not reported
Date Trans7 Transported Waste: Not reported
Date Trans8 Transported Waste: Not reported
Date Trans9 Transported Waste: Not reported
Date Trans10 Transported Waste: Not reported
Date TSDf Received Waste: 06/11/2007
TSDf EPA Facility Name: Not reported
QTY Units: Not reported
Transporter SEQ ID: Not reported
Transporter-1 Date: Not reported
Waste SEQ ID: Not reported
Waste Type Code 2: Not reported
Waste Type Code 3: Not reported
Waste Type Code 4: Not reported
Waste Type Code 5: Not reported
Waste Type Code 6: Not reported
Date Accepted: Not reported
Manifest Discrepancy Type: Not reported
Data Entry Number: Not reported
Was Load Rejected: No
Reason Load Was Rejected: Not reported

Waste:

Manifest Year: Not reported
Waste Code: D009
Hand Code: H14
Quantity: 546 KG

Manifest Number: 000160183VES
EPA ID: NYD001374214
Date Shipped: 02/25/2008
TSDf EPA ID: NJD980536593
Transporter EPA ID: NJD080631369
Transporter 2 EPA ID: NJD080631369
Transporter 3 EPA ID: Not reported
Transporter 4 EPA ID: Not reported
Transporter 5 EPA ID: Not reported
Transporter 6 EPA ID: Not reported
Transporter 7 EPA ID: Not reported
Transporter 8 EPA ID: Not reported
Transporter 9 EPA ID: Not reported
Transporter 10 EPA ID: Not reported
Date Trans1 Transported Waste: 02/25/2008
Date Trans2 Transported Waste: 02/29/2008
Date Trans3 Transported Waste: Not reported
Date Trans4 Transported Waste: Not reported
Date Trans5 Transported Waste: Not reported
Date Trans6 Transported Waste: Not reported
Date Trans7 Transported Waste: Not reported
Date Trans8 Transported Waste: Not reported

Map ID
Direction
Distance
Elevation

MAP FINDINGS

Site

Database(s)

EDR ID Number
EPA ID Number

PFIZER INC (Continued)

S109533642

Date Trans9 Transported Waste: Not reported
Date Trans10 Transported Waste: Not reported
Date TSDf Received Waste: 02/29/2008
TSDf EPA Facility Name: Not reported
QTY Units: Not reported
Transporter SEQ ID: Not reported
Transporter-1 Date: Not reported
Waste SEQ ID: Not reported
Waste Type Code 2: Not reported
Waste Type Code 3: Not reported
Waste Type Code 4: Not reported
Waste Type Code 5: Not reported
Waste Type Code 6: Not reported
Date Accepted: Not reported
Manifest Discrepancy Type: Not reported
Data Entry Number: Not reported
Was Load Rejected: No
Reason Load Was Rejected: Not reported

Waste:

Manifest Year: Not reported
Waste Code: D008
Hand Code: H141
Quantity: 200 P

E58
West
< 1/8
0.042 mi.
222 ft.

PFIZER INC BROOKLYN PLANT
11 BARTLETT ST
BROOKLYN, NY 11206

NY Spills
NY MANIFEST

S102150583
N/A

Site 2 of 15 in cluster E

Relative:
Lower
Actual:
13 ft.

SPILLS:

Name: 11 BARTLETT STREET
Address: 11 BARTLETT STREET
City,State,Zip: BROOKLYN, NY
Spill Number/Closed Date: 9505760 / 1995-08-10
Facility ID: 9505760
Facility Type: ER
DER Facility ID: 226177
Site ID: 278551
DEC Region: 2
Spill Cause: Unknown
Spill Class: C4
SWIS: 2401
Spill Date: 1995-08-09
Investigator: KSTANG
Referred To: Not reported
Reported to Dept: 1995-08-10
CID: Not reported
Water Affected: Not reported
Spill Source: Commercial/Industrial
Spill Notifier: Other
Cleanup Ceased: 1995-08-10
Cleanup Meets Std: True
Last Inspection: Not reported

Map ID
Direction
Distance
Elevation

MAP FINDINGS

Site

Database(s)

EDR ID Number
EPA ID Number

PFIZER INC BROOKLYN PLANT (Continued)

S102150583

Recommended Penalty: False
UST Trust: False
Remediation Phase: 0
Date Entered In Computer: 1995-09-13
Spill Record Last Update: 2004-09-30
Spiller Name: Not reported
Spiller Company: PFISER, INC
Spiller Address: 630 FLUSHING AVENUE
Spiller Company: 001
Contact Name: Not reported
DEC Memo: "Prior to Sept, 2004 data translation this spill Lead_DEC Field was TANG 10/10/95: This is additional information about material spilled from the translation of the old spill file: MERCURY & LEAD."
Remarks: "UNDERGROUND CONTAMINATION FOUND AT OLD CHEMICAL FACILITY THAT IS BEING DEMOLISHED - REFER TO SPILL #95-05769"

All Materials:

Site ID: 278551
Operable Unit ID: 1016657
Operable Unit: 01
Material ID: 556632
Material Code: 0066A
Material Name: unknown petroleum
Case No.: Not reported
Material FA: Petroleum
Quantity: -1.00
Units: G
Recovered: .00
Oxygenate: Not reported

NY MANIFEST:

Name: PFIZER INC BROOKLYN PLANT
Address: 11 BARTLETT ST
City,State,Zip: BROOKLYN, NY 11206-5001
Country: USA
EPA ID: NYD001374214
Facility Status: Not reported
Location Address 1: 13 BARTLETT STREET
Code: BP
Location Address 2: Not reported
Total Tanks: Not reported
Location City: BROOKLYN
Location State: NY
Location Zip: 11206
Location Zip 4: Not reported

NY MANIFEST:

EPAID: NYD001374214
Mailing Name: PFIZER INC BROOKLYN PLANT
Mailing Contact: HETTENBACH JR SEN PROC EN
Mailing Address 1: 11 BARTLETT ST
Mailing Address 2: Not reported
Mailing City: BROOKLYN
Mailing State: NY
Mailing Zip: 11206
Mailing Zip 4: 5001
Mailing Country: USA

Map ID
Direction
Distance
Elevation

MAP FINDINGS

Site

Database(s)

EDR ID Number
EPA ID Number

PFIZER INC BROOKLYN PLANT (Continued)

S102150583

Mailing Phone: 2125731686

NY MANIFEST:

Document ID: Not reported
Manifest Status: Not reported
seq: Not reported
Year: 2008
Trans1 State ID: NJD080631369
Trans2 State ID: NJD000692061
Generator Ship Date: 09/19/2008
Trans1 Recv Date: 09/19/2008
Trans2 Recv Date: 09/23/2008
TSD Site Recv Date: 09/25/2008
Part A Recv Date: Not reported
Part B Recv Date: Not reported
Generator EPA ID: NYD001374214
Trans1 EPA ID: Not reported
Trans2 EPA ID: Not reported
TSDF ID 1: NJD980536593
TSDF ID 2: Not reported
Manifest Tracking Number: 000224999VES
Import Indicator: N
Export Indicator: N
Discr Quantity Indicator: N
Discr Type Indicator: N
Discr Residue Indicator: N
Discr Partial Reject Indicator: N
Discr Full Reject Indicator: N
Manifest Ref Number: Not reported
Alt Facility RCRA ID: Not reported
Alt Facility Sign Date: Not reported
MGMT Method Type Code: H141
Waste Code: Not reported
Waste Code: Not reported
Waste Code: Not reported
Waste Code: Not reported
Waste Code: Not reported
Waste Code: Not reported
Quantity: 2730.0
Units: K - Kilograms (2.2 pounds)
Number of Containers: 12.0
Container Type: DM - Metal drums, barrels
Handling Method: L Landfill.
Specific Gravity: 1.0
Waste Code: B007
Waste Code 1_2: Not reported
Waste Code 1_3: Not reported
Waste Code 1_4: Not reported
Waste Code 1_5: Not reported
Waste Code 1_6: Not reported

[Click this hyperlink](#) while viewing on your computer to access
-1 additional NY MANIFEST: record(s) in the EDR Site Report.

Map ID
Direction
Distance
Elevation

MAP FINDINGS

Site

Database(s)

EDR ID Number
EPA ID Number

E59
WSW
< 1/8
0.044 mi.
230 ft.
MEL-BERN NUMBER FOUR CORP
645 FLUSHING AVE
BROOKLYN, NY 11206
Site 3 of 15 in cluster E

EDR Hist Auto **1020379873**
N/A

Relative: EDR Hist Auto
Lower

Actual: 13 ft.	Year:	Name:	Type:
	1971	MEL-BERN NUMBER FOUR CORP	Gasoline Service Stations
	1972	MEL-BERN NUMBER FOUR CORP	Gasoline Service Stations
	1973	MEL-BERN NUMBER FOUR CORP	Gasoline Service Stations
	1974	MEL-BERN NUMBER FOUR CORP	Gasoline Service Stations
	1976	MEL-BERN NUMBER FOUR CORP	Gasoline Service Stations
	1977	MEL-BERN NUMBER FOUR CORP	Gasoline Service Stations
	1978	MEL-BERN NUMBER FOUR CORP	Gasoline Service Stations
	1979	MEL-BERN NUMBER FOUR CORP	Gasoline Service Stations
	1980	MEL-BERN NUMBER FOUR CORP	Gasoline Service Stations
	1982	MEL-BERN NUMBER FOUR CORP	Gasoline Service Stations
	1983	MEL-BERN NUMBER FOUR CORP	Gasoline Service Stations

B60
East
< 1/8
0.044 mi.
231 ft.
LOT 5,TAXBLOCK 2274
16 WHIPPLE STREET
BROOKLYN, NY
Site 2 of 12 in cluster B

NY E DESIGNATION **S110242434**
N/A

Relative:
Higher

Actual:
14 ft.

E DESIGNATION:	
Name:	LOT 5,TAXBLOCK 2274
Address:	16 WHIPPLE STREET
City,State,Zip:	BROOKLYN, NY
Tax Lot(s):	5
Tax Block:	2274
Borough Code:	Not reported
E-No:	E-238
Effective Date:	12/22/2009
Satisfaction Date:	Not reported
Ceqr Number:	09HPD019K
Ulurp Number:	090413ZMK
Zoning Map No:	13b

Description:	Air Quality - #4 Fuel Oil for space heating and hot water systems
Lot Remediation Date:	Not reported

Description:	Hazardous Materials* Phase I and Phase II Testing Protocol
Lot Remediation Date:	Not reported

Description:	Window Wall Attenuation & Alternate Ventilation
Lot Remediation Date:	Not reported

Map ID
Direction
Distance
Elevation

MAP FINDINGS

Site

Database(s)

EDR ID Number
EPA ID Number

C61
North
< 1/8
0.044 mi.
232 ft.
LOT 43,TAXBLOCK 2269
47 BARTLETT STREET
BROOKLYN, NY 11206
Site 2 of 29 in cluster C

NY E DESIGNATION **S110242416**
N/A

Relative:
Higher
Actual:
15 ft.

E DESIGNATION:

Name: LOT 43,TAXBLOCK 2269
Address: 47 BARTLETT STREET
City,State,Zip: BROOKLYN, NY 11206
Tax Lot(s): 43
Tax Block: 2269
Borough Code: BK
E-No: E-238
Effective Date: 12/22/2009
Satisfaction Date: Not reported
Ceqr Number: 09HPD019K
Ulurp Number: 090413ZMK
Zoning Map No: 13b

Description: Hazardous Materials* Phase I and Phase II Testing Protocol
Lot Remediation Date: Not reported

Description: Exhaust stack location limitations
Lot Remediation Date: Not reported

Description: Air Quality - #2 Fuel Oil or Natural Gas for heating, ventilating and
air conditioning systems
Lot Remediation Date: Not reported

C62
North
< 1/8
0.044 mi.
232 ft.
CON EDISON SERVICE BOX: 7013
47 BARTLETT ST
BROOKLYN, NY 11206
Site 3 of 29 in cluster C

RCRA NonGen / NLR **1016967825**
NY MANIFEST **NYP004414231**

Relative:
Higher
Actual:
15 ft.

RCRA NonGen / NLR:

Date form received by agency: 02/08/2014
Facility name: CON EDISON SERVICE BOX: 7013
Facility address: 47 BARTLETT ST
BROOKLYN, NY 11206
EPA ID: NYP004414231
Mailing address: IRVING PL, 15TH FL NE
NEW YORK, NY 10003
Contact: THOMAS TEELING
Contact address: Not reported
Not reported
Contact country: Not reported
Contact telephone: 212-460-3770
Contact email: Not reported
EPA Region: 02
Classification: Non-Generator
Description: Handler: Non-Generators do not presently generate hazardous waste

Handler Activities Summary:

U.S. importer of hazardous waste: No
Mixed waste (haz. and radioactive): No
Recycler of hazardous waste: No
Transporter of hazardous waste: No

Map ID
Direction
Distance
Elevation

MAP FINDINGS

Site

Database(s)

EDR ID Number
EPA ID Number

CON EDISON SERVICE BOX: 7013 (Continued)

1016967825

Treater, storer or disposer of HW: No
Underground injection activity: No
On-site burner exemption: No
Furnace exemption: No
Used oil fuel burner: No
Used oil processor: No
Used oil refiner: No
Used oil fuel marketer to burner: No
Used oil Specification marketer: No
Used oil transfer facility: No
Used oil transporter: No

Historical Generators:

Date form received by agency: 01/08/2014
Site name: CON EDISON SERVICE BOX: 7013
Classification: Conditionally Exempt Small Quantity Generator

Violation Status: No violations found

NY MANIFEST:

Name: CON EDISON
Address: 47 BARTLETT ST
City,State,Zip: BROOKLYN, NY 11206
Country: USA
EPA ID: NYP004414231
Facility Status: Not reported
Location Address 1: 47 BARTLETT ST
Code: BP
Location Address 2: Not reported
Total Tanks: Not reported
Location City: BROOKLYN
Location State: NY
Location Zip: 11206
Location Zip 4: Not reported

NY MANIFEST:

EPAID: NYP004414231
Mailing Name: CON EDISON
Mailing Contact: CON EDISON
Mailing Address 1: 4 IRVING PLACE
Mailing Address 2: 15TH FL
Mailing City: NEW YORK
Mailing State: NY
Mailing Zip: 10003
Mailing Zip 4: Not reported
Mailing Country: USA
Mailing Phone: Not reported

NY MANIFEST:

Document ID: Not reported
Manifest Status: Not reported
seq: Not reported
Year: 2014
Trans1 State ID: NJD003812047
Trans2 State ID: Not reported
Generator Ship Date: 01/08/2014
Trans1 Recv Date: 01/08/2014

Map ID
Direction
Distance
Elevation

MAP FINDINGS

Site

Database(s)

EDR ID Number
EPA ID Number

CON EDISON SERVICE BOX: 7013 (Continued)

1016967825

Trans2 Recv Date: Not reported
TSD Site Recv Date: 01/14/2014
Part A Recv Date: Not reported
Part B Recv Date: Not reported
Generator EPA ID: NYP004414231
Trans1 EPA ID: Not reported
Trans2 EPA ID: Not reported
TSD ID 1: NJD991291105
TSD ID 2: Not reported
Manifest Tracking Number: 002300519GBF
Import Indicator: N
Export Indicator: N
Discr Quantity Indicator: N
Discr Type Indicator: N
Discr Residue Indicator: N
Discr Partial Reject Indicator: N
Discr Full Reject Indicator: N
Manifest Ref Number: Not reported
Alt Facility RCRA ID: Not reported
Alt Facility Sign Date: Not reported
MGMT Method Type Code: H110
Waste Code: Not reported
Waste Code: Not reported
Waste Code: Not reported
Waste Code: Not reported
Waste Code: Not reported
Waste Code: Not reported
Quantity: 150
Units: G - Gallons (liquids only)* (8.3 pounds)
Number of Containers: 1
Container Type: TT - Cargo tank, tank trucks
Handling Method: T Chemical, physical, or biological treatment.
Specific Gravity: 1
Waste Code: D008
Waste Code 1_2: Not reported
Waste Code 1_3: Not reported
Waste Code 1_4: Not reported
Waste Code 1_5: Not reported
Waste Code 1_6: Not reported

[Click this hyperlink](#) while viewing on your computer to access
-1 additional NY MANIFEST: record(s) in the EDR Site Report.

C63
North
< 1/8
0.044 mi.
233 ft.

CON EDISON SERVICE BOX: 7015
49 BARTLET ST FRONT OF
BROOKLYN, NY 11206

RCRA NonGen / NLR **1016960976**
NY MANIFEST **NYP004333621**

Site 4 of 29 in cluster C

Relative:
Higher
Actual:
15 ft.

RCRA NonGen / NLR:
Date form received by agency: 08/23/2013
Facility name: CON EDISON SERVICE BOX: 7015
Facility address: 49 BARTLET ST FRONT OF
BROOKLYN, NY 11206
EPA ID: NYP004333621
Mailing address: IRVING PL, RM 828
NEW YORK, NY 10003

Map ID
Direction
Distance
Elevation

MAP FINDINGS

Site

Database(s)

EDR ID Number
EPA ID Number

CON EDISON SERVICE BOX: 7015 (Continued)

1016960976

Contact: ANTHONY SIGNORE
Contact address: Not reported
Contact country: Not reported
Contact telephone: 718-666-4714
Contact email: Not reported
EPA Region: 02
Classification: Non-Generator
Description: Handler: Non-Generators do not presently generate hazardous waste

Handler Activities Summary:

U.S. importer of hazardous waste: No
Mixed waste (haz. and radioactive): No
Recycler of hazardous waste: No
Transporter of hazardous waste: No
Treater, storer or disposer of HW: No
Underground injection activity: No
On-site burner exemption: No
Furnace exemption: No
Used oil fuel burner: No
Used oil processor: No
Used oil refiner: No
Used oil fuel marketer to burner: No
Used oil Specification marketer: No
Used oil transfer facility: No
Used oil transporter: No

Historical Generators:

Date form received by agency: 07/23/2013
Site name: CON EDISON SERVICE BOX: 7015
Classification: Conditionally Exempt Small Quantity Generator

Violation Status: No violations found

NY MANIFEST:

Name: CON EDISON
Address: 49 BARTLET ST FRONT OF
City,State,Zip: BROOKLYN, NY 11206
Country: USA
EPA ID: NYP004333621
Facility Status: Not reported
Location Address 1: OPP 49 BARTLETT ST
Code: BP
Location Address 2: SB #7015
Total Tanks: Not reported
Location City: BROOKLYN
Location State: NY
Location Zip: 11206
Location Zip 4: Not reported

NY MANIFEST:

EPAID: NYP004333621
Mailing Name: CON EDISON
Mailing Contact: CON EDISON
Mailing Address 1: 4 IRVING PLACE 15TH FLOOR
Mailing Address 2: Not reported
Mailing City: NEW YORK

Map ID
Direction
Distance
Elevation

MAP FINDINGS

Site

Database(s)

EDR ID Number
EPA ID Number

CON EDISON SERVICE BOX: 7015 (Continued)

1016960976

Mailing State: NY
Mailing Zip: 10003
Mailing Zip 4: Not reported
Mailing Country: USA
Mailing Phone: 2124603770

NY MANIFEST:

Document ID: Not reported
Manifest Status: Not reported
seq: Not reported
Year: 2013
Trans1 State ID: NJD003812047
Trans2 State ID: Not reported
Generator Ship Date: 07/23/2013
Trans1 Recv Date: 07/23/2013
Trans2 Recv Date: Not reported
TSD Site Recv Date: 07/24/2013
Part A Recv Date: Not reported
Part B Recv Date: Not reported
Generator EPA ID: NYP004333621
Trans1 EPA ID: Not reported
Trans2 EPA ID: Not reported
TSD ID 1: NJD991291105
TSD ID 2: Not reported
Manifest Tracking Number: 002085906GBF
Import Indicator: N
Export Indicator: N
Discr Quantity Indicator: N
Discr Type Indicator: N
Discr Residue Indicator: N
Discr Partial Reject Indicator: N
Discr Full Reject Indicator: N
Manifest Ref Number: Not reported
Alt Facility RCRA ID: Not reported
Alt Facility Sign Date: Not reported
MGMT Method Type Code: H110
Waste Code: Not reported
Waste Code: Not reported
Waste Code: Not reported
Waste Code: Not reported
Waste Code: Not reported
Waste Code: Not reported
Quantity: 250
Units: G - Gallons (liquids only)* (8.3 pounds)
Number of Containers: 1
Container Type: TT - Cargo tank, tank trucks
Handling Method: T Chemical, physical, or biological treatment.
Specific Gravity: 1
Waste Code: D008
Waste Code 1_2: Not reported
Waste Code 1_3: Not reported
Waste Code 1_4: Not reported
Waste Code 1_5: Not reported
Waste Code 1_6: Not reported

Map ID
Direction
Distance
Elevation

MAP FINDINGS

Site

Database(s)

EDR ID Number
EPA ID Number

CON EDISON SERVICE BOX: 7015 (Continued)

1016960976

[Click this hyperlink](#) while viewing on your computer to access
-1 additional NY MANIFEST: record(s) in the EDR Site Report.

E64
WSW
< 1/8
0.046 mi.
242 ft.

ACP BK I LLC - 630 FLUSHING AVE
630 FLUSHING AVE
BROOKLYN, NY 11206

Site 4 of 15 in cluster E

RCRA-LQG 1000458301
ICIS NYD986936904
US AIRS
NJ MANIFEST

Relative:
Lower

RCRA-LQG:

Actual:
13 ft.

Date form received by agency: 03/02/2012
Facility name: FORMER PFIZER MAIN PLANT
Facility address: 630 FLUSHING AVENUE
BROOKLYN, NY 11206
EPA ID: NYD986936904
Mailing address: ROUTE 206 NORTH
M/S 613
PEAPACK, NJ 07977
Contact: MATTHEW R BASSO
Contact address: ROUTE 206 NORTH M/S 613
PEAPACK, NJ 07977
Contact country: US
Contact telephone: 908-901-7096
Contact email: MATT.BASSO@PFIZER.COM
EPA Region: 02
Land type: Private
Classification: Large Quantity Generator
Description: Handler: generates 1,000 kg or more of hazardous waste during any calendar month; or generates more than 1 kg of acutely hazardous waste during any calendar month; or generates more than 100 kg of any residue or contaminated soil, waste or other debris resulting from the cleanup of a spill, into or on any land or water, of acutely hazardous waste during any calendar month; or generates 1 kg or less of acutely hazardous waste during any calendar month, and accumulates more than 1 kg of acutely hazardous waste at any time; or generates 100 kg or less of any residue or contaminated soil, waste or other debris resulting from the cleanup of a spill, into or on any land or water, of acutely hazardous waste during any calendar month, and accumulates more than 100 kg of that material at any time

Owner/Operator Summary:

Owner/operator name: ACP BK I LLC
Owner/operator address: Not reported
Not reported
Owner/operator country: Not reported
Owner/operator telephone: Not reported
Owner/operator email: Not reported
Owner/operator fax: Not reported
Owner/operator extension: Not reported
Legal status: Private
Owner/Operator Type: Operator
Owner/Op start date: 02/11/2011
Owner/Op end date: Not reported

Owner/operator name: ACP BK I LLC
Owner/operator address: NORTHERN BOULEVARD
LONG ISLAND CITY, NY 11101

Map ID
Direction
Distance
Elevation

MAP FINDINGS

Site

Database(s)

EDR ID Number
EPA ID Number

ACP BK I LLC - 630 FLUSHING AVE (Continued)

1000458301

Owner/operator country: US
Owner/operator telephone: 718-360-9503
Owner/operator email: Not reported
Owner/operator fax: Not reported
Owner/operator extension: Not reported
Legal status: Private
Owner/Operator Type: Owner
Owner/Op start date: 02/11/2011
Owner/Op end date: Not reported

Owner/operator name: PFIZER INC
Owner/operator address: 235 EAST 42ND STREET
NEW YORK, NY 10017

Owner/operator country: US
Owner/operator telephone: Not reported
Owner/operator email: Not reported
Owner/operator fax: Not reported
Owner/operator extension: Not reported
Legal status: Private
Owner/Operator Type: Owner
Owner/Op start date: 01/01/1849
Owner/Op end date: Not reported

Owner/operator name: NO NAME FOUND
Owner/operator address: Not reported
Not reported

Owner/operator country: US
Owner/operator telephone: Not reported
Owner/operator email: Not reported
Owner/operator fax: Not reported
Owner/operator extension: Not reported
Legal status: Private
Owner/Operator Type: Operator
Owner/Op start date: 01/01/1849
Owner/Op end date: Not reported

Handler Activities Summary:

U.S. importer of hazardous waste: No
Mixed waste (haz. and radioactive): No
Recycler of hazardous waste: No
Transporter of hazardous waste: No
Treater, storer or disposer of HW: No
Underground injection activity: No
On-site burner exemption: No
Furnace exemption: No
Used oil fuel burner: No
Used oil processor: No
User oil refiner: No
Used oil fuel marketer to burner: No
Used oil Specification marketer: No
Used oil transfer facility: No
Used oil transporter: No

Historical Generators:

Date form received by agency: 03/08/2010
Site name: PFIZER INC. BROOKLYN PLANT

Map ID
Direction
Distance
Elevation

MAP FINDINGS

Site

Database(s)

EDR ID Number
EPA ID Number

ACP BK I LLC - 630 FLUSHING AVE (Continued)

1000458301

Classification: Large Quantity Generator

Date form received by agency: 03/03/2008

Site name: PFIZER INC. - BROOKLYN PLANT

Classification: Large Quantity Generator

Date form received by agency: 01/01/2007

Site name: PFIZER INC.

Classification: Large Quantity Generator

Date form received by agency: 02/10/2006

Site name: PFIZER INC.

Classification: Large Quantity Generator

Date form received by agency: 02/09/2006

Site name: PFIZER INC.

Classification: Large Quantity Generator

Date form received by agency: 02/26/2004

Site name: PFIZER INC.

Classification: Large Quantity Generator

Date form received by agency: 02/25/2002

Site name: PFIZER INC.

Classification: Large Quantity Generator

Date form received by agency: 01/01/2001

Site name: PFIZER INC

Classification: Large Quantity Generator

Date form received by agency: 03/04/1998

Site name: PFIZER INC

Classification: Large Quantity Generator

Date form received by agency: 03/26/1996

Site name: PFIZER INC

Classification: Large Quantity Generator

Date form received by agency: 03/28/1994

Site name: PFIZER INC

Classification: Large Quantity Generator

Date form received by agency: 02/28/1992

Site name: PFIZER INC

Classification: Large Quantity Generator

Date form received by agency: 01/22/1991

Site name: PFIZER INC BROOKLYN PLT

Classification: Large Quantity Generator

Hazardous Waste Summary:

. Waste code: B001

. Waste name: PCB oil (concentrated) from transformers, capacitors, etc.

. Waste code: B007

. Waste name: Other PCB wastes, including contaminated soil, solids, sludges,

Map ID
Direction
Distance
Elevation

MAP FINDINGS

Site

Database(s)

EDR ID Number
EPA ID Number

ACP BK I LLC - 630 FLUSHING AVE (Continued)

1000458301

clothing, rags and dredge material.

. Waste code: D001
. Waste name: IGNITABLE WASTE

. Waste code: D002
. Waste name: CORROSIVE WASTE

. Waste code: D003
. Waste name: REACTIVE WASTE

. Waste code: D004
. Waste name: ARSENIC

. Waste code: D007
. Waste name: CHROMIUM

. Waste code: D008
. Waste name: LEAD

. Waste code: D009
. Waste name: MERCURY

. Waste code: D011
. Waste name: SILVER

. Waste code: D018
. Waste name: BENZENE

. Waste code: D022
. Waste name: CHLOROFORM

. Waste code: D038
. Waste name: PYRIDINE

. Waste code: F002
. Waste name: THE FOLLOWING SPENT HALOGENATED SOLVENTS: TETRACHLOROETHYLENE, METHYLENE CHLORIDE, TRICHLOROETHYLENE, 1,1,1-TRICHLOROETHANE, CHLOROBENZENE, 1,1,2-TRICHLORO-1,2,2-TRIFLUOROETHANE, ORTHO-DICHLOROBENZENE, TRICHLOROFLUOROMETHANE, AND 1,1,2, TRICHLOROETHANE; ALL SPENT SOLVENT MIXTURES/BLENDS CONTAINING, BEFORE USE, A TOTAL OF TEN PERCENT OR MORE (BY VOLUME) OF ONE OR MORE OF THE ABOVE HALOGENATED SOLVENTS OR THOSE SOLVENTS LISTED IN F001, F004, AND F005; AND STILL BOTTOMS FROM THE RECOVERY OF THESE SPENT SOLVENTS AND SPENT SOLVENT MIXTURES.

. Waste code: F003
. Waste name: THE FOLLOWING SPENT NONHALOGENATED SOLVENTS: XYLENE, ACETONE, ETHYL ACETATE, ETHYL BENZENE, ETHYL ETHER, METHYL ISOBUTYL KETONE, N-BUTYL ALCOHOL, CYCLOHEXANONE, AND METHANOL; ALL SPENT SOLVENT MIXTURES/BLENDS CONTAINING, BEFORE USE, ONLY THE ABOVE SPENT NONHALOGENATED SOLVENTS; AND ALL SPENT SOLVENT MIXTURES/BLENDS CONTAINING, BEFORE USE, ONE OR MORE OF THE ABOVE NONHALOGENATED SOLVENTS, AND A TOTAL OF TEN PERCENT OR MORE (BY VOLUME) OF ONE OR MORE OF THOSE SOLVENTS LISTED IN F001, F002, F004, AND F005; AND STILL BOTTOMS FROM THE RECOVERY OF THESE SPENT SOLVENTS AND SPENT SOLVENT MIXTURES.

Map ID
Direction
Distance
Elevation

MAP FINDINGS

Site

Database(s)

EDR ID Number
EPA ID Number

ACP BK I LLC - 630 FLUSHING AVE (Continued)

1000458301

- . Waste code: F005
- . Waste name: THE FOLLOWING SPENT NONHALOGENATED SOLVENTS: TOLUENE, METHYL ETHYL KETONE, CARBON DISULFIDE, ISOBUTANOL, PYRIDINE, BENZENE, 2-ETHOXYETHANOL, AND 2-NITROPROPANE; ALL SPENT SOLVENT MIXTURES/BLENDS CONTAINING, BEFORE USE, A TOTAL OF TEN PERCENT OR MORE (BY VOLUME) OF ONE OR MORE OF THE ABOVE NONHALOGENATED SOLVENTS OR THOSE SOLVENTS LISTED IN F001, F002, OR F004; AND STILL BOTTOMS FROM THE RECOVERY OF THESE SPENT SOLVENTS AND SPENT SOLVENT MIXTURES.

- . Waste code: P022
- . Waste name: CARBON DISULFIDE

- . Waste code: P030
- . Waste name: CYANIDES (SOLUBLE CYANIDE SALTS), NOT OTHERWISE SPECIFIED

- . Waste code: P098
- . Waste name: POTASSIUM CYANIDE (OR) POTASSIUM CYANIDE K(CN)

- . Waste code: U001
- . Waste name: ACETALDEHYDE (I) (OR) ETHANAL (I)

- . Waste code: U002
- . Waste name: 2-PROPANONE (I) (OR) ACETONE (I)

- . Waste code: U043
- . Waste name: ETHENE, CHLORO- (OR) VINYL CHLORIDE

- . Waste code: U069
- . Waste name: 1,2-BENZENEDICARBOXYLIC ACID, DIBUTYL ESTER (OR) DIBUTYL PHTHALATE

- . Waste code: U077
- . Waste name: ETHANE, 1,2-DICHLORO- (OR) ETHYLENE DICHLORIDE

- . Waste code: U080
- . Waste name: METHANE, DICHLORO- (OR) METHYLENE CHLORIDE

- . Waste code: U122
- . Waste name: FORMALDEHYDE

- . Waste code: U123
- . Waste name: FORMIC ACID (C,T)

- . Waste code: U140
- . Waste name: 1-PROPANOL, 2-METHYL- (I,T) (OR) ISOBUTYL ALCOHOL (I,T)

- . Waste code: U169
- . Waste name: BENZENE, NITRO- (OR) NITROBENZENE (I,T)

- . Waste code: U188
- . Waste name: PHENOL

- . Waste code: U220
- . Waste name: BENZENE, METHYL- (OR) TOLUENE

- . Waste code: U226
- . Waste name: ETHANE, 1,1,1-TRICHLORO- (OR) METHYL CHLOROFORM

Map ID
Direction
Distance
Elevation

MAP FINDINGS

Site

Database(s)

EDR ID Number
EPA ID Number

ACP BK I LLC - 630 FLUSHING AVE (Continued)

1000458301

. Waste code: X001
. Waste name: WASTE OILS

Facility Has Received Notices of Violations:

Regulation violated: SR - 6nycrr372.2(a)(8)(i)(a)(2)
Area of violation: Generators - General
Date violation determined: 04/06/1998
Date achieved compliance: 05/07/1998
Violation lead agency: EPA
Enforcement action: WRITTEN INFORMAL
Enforcement action date: 04/20/1998
Enf. disposition status: Not reported
Enf. disp. status date: Not reported
Enforcement lead agency: EPA
Proposed penalty amount: Not reported
Final penalty amount: Not reported
Paid penalty amount: Not reported

Regulation violated: Not reported
Area of violation: Generators - General
Date violation determined: 09/02/1994
Date achieved compliance: 09/27/1994
Violation lead agency: State
Enforcement action: WRITTEN INFORMAL
Enforcement action date: 09/02/1994
Enf. disposition status: Not reported
Enf. disp. status date: Not reported
Enforcement lead agency: State
Proposed penalty amount: Not reported
Final penalty amount: Not reported
Paid penalty amount: Not reported

Regulation violated: Not reported
Area of violation: Generators - General
Date violation determined: 01/14/1992
Date achieved compliance: 03/24/1992
Violation lead agency: State
Enforcement action: WRITTEN INFORMAL
Enforcement action date: 01/14/1992
Enf. disposition status: Not reported
Enf. disp. status date: Not reported
Enforcement lead agency: State
Proposed penalty amount: Not reported
Final penalty amount: Not reported
Paid penalty amount: Not reported

Evaluation Action Summary:

Evaluation date: 02/26/2009
Evaluation: COMPLIANCE EVALUATION INSPECTION ON-SITE
Area of violation: Not reported
Date achieved compliance: Not reported
Evaluation lead agency: State

Evaluation date: 12/05/2003
Evaluation: COMPLIANCE EVALUATION INSPECTION ON-SITE
Area of violation: Not reported

Map ID
Direction
Distance
Elevation

MAP FINDINGS

Site

Database(s)

EDR ID Number
EPA ID Number

ACP BK I LLC - 630 FLUSHING AVE (Continued)

1000458301

Date achieved compliance: Not reported
Evaluation lead agency: State

Evaluation date: 02/10/1998
Evaluation: COMPLIANCE EVALUATION INSPECTION ON-SITE
Area of violation: Generators - General
Date achieved compliance: 05/07/1998
Evaluation lead agency: EPA

Evaluation date: 06/29/1994
Evaluation: COMPLIANCE EVALUATION INSPECTION ON-SITE
Area of violation: Generators - General
Date achieved compliance: 09/27/1994
Evaluation lead agency: State

Evaluation date: 03/31/1993
Evaluation: COMPLIANCE EVALUATION INSPECTION ON-SITE
Area of violation: Not reported
Date achieved compliance: Not reported
Evaluation lead agency: State

Evaluation date: 11/13/1991
Evaluation: COMPLIANCE EVALUATION INSPECTION ON-SITE
Area of violation: Generators - General
Date achieved compliance: 03/24/1992
Evaluation lead agency: State

ICIS:

Enforcement Action ID: NY000A0000261040020700311
FRS ID: 110000323294
Action Name: ACP BK I LLC - 630 FLUSHING AVE 360470000800311
Facility Name: ACP BK I LLC - 630 FLUSHING AVE
Facility Address: 630 FLUSHING AVE
BROOKLYN, NY 11206

Enforcement Action Type: Notice of Violation
Facility County: KINGS
Program System Acronym: AIR
Enforcement Action Forum Desc: Administrative - Informal
EA Type Code: NOV
Facility SIC Code: 2834
Federal Facility ID: Not reported
Latitude in Decimal Degrees: 40.700102
Longitude in Decimal Degrees: 73.9465248
Permit Type Desc: Not reported
Program System Acronym: NY0000002610400207
Facility NAICS Code: 325412
Tribal Land Code: Not reported

Enforcement Action ID: NY000A0000261040020700310
FRS ID: 110000323294
Action Name: ACP BK I LLC - 630 FLUSHING AVE 360470000800310
Facility Name: ACP BK I LLC - 630 FLUSHING AVE
Facility Address: 630 FLUSHING AVE
BROOKLYN, NY 11206

Enforcement Action Type: Notice of Violation
Facility County: KINGS
Program System Acronym: AIR
Enforcement Action Forum Desc: Administrative - Informal

Map ID
Direction
Distance
Elevation

MAP FINDINGS

Site

Database(s)

EDR ID Number
EPA ID Number

ACP BK I LLC - 630 FLUSHING AVE (Continued)

1000458301

EA Type Code: NOV
Facility SIC Code: 2834
Federal Facility ID: Not reported
Latitude in Decimal Degrees: 40.700102
Longitude in Decimal Degrees: 73.9465248
Permit Type Desc: Not reported
Program System Acronym: NY0000002610400207
Facility NAICS Code: 325412
Tribal Land Code: Not reported

US AIRS (AFS):

Envid: 1000458301
Region Code: 02
County Code: NY047
Programmatic ID: AIR NY0000002610400207
Facility Registry ID: 110000323294
D and B Number: Not reported
Facility Site Name: ACP BK I LLC - 630 FLUSHING AVE
Primary SIC Code: 2834
NAICS Code: 325412
Default Air Classification Code: SMI
Facility Type of Ownership Code: Not reported
Air CMS Category Code: SMI
HPV Status: Not reported

US AIRS (AFS):

Region Code: 02
Programmatic ID: AIR NY0000002610400207
Facility Registry ID: 110000323294
Air Operating Status Code: OPR
Default Air Classification Code: SMI
Air Program: National Emission Standards for Hazardous Air Pollutants (40 CFR Part 61)
Activity Date: 2003-03-14 00:00:00
Activity Status Date: Not reported
Activity Group: Compliance Monitoring
Activity Type: Inspection/Evaluation
Activity Status: Not reported

Region Code: 02
Programmatic ID: AIR NY0000002610400207
Facility Registry ID: 110000323294
Air Operating Status Code: OPR
Default Air Classification Code: SMI
Air Program: National Emission Standards for Hazardous Air Pollutants (40 CFR Part 61)
Activity Date: 2003-03-24 00:00:00
Activity Status Date: Not reported
Activity Group: Compliance Monitoring
Activity Type: Inspection/Evaluation
Activity Status: Not reported

Region Code: 02
Programmatic ID: AIR NY0000002610400207
Facility Registry ID: 110000323294
Air Operating Status Code: OPR
Default Air Classification Code: SMI
Air Program: National Emission Standards for Hazardous Air Pollutants (40 CFR Part 61)

Map ID
Direction
Distance
Elevation

MAP FINDINGS

Site

Database(s)

EDR ID Number
EPA ID Number

ACP BK I LLC - 630 FLUSHING AVE (Continued)

1000458301

Activity Date: 2003-07-21 00:00:00
Activity Status Date: Not reported
Activity Group: Compliance Monitoring
Activity Type: Inspection/Evaluation
Activity Status: Not reported

Region Code: 02
Programmatic ID: AIR NY0000002610400207
Facility Registry ID: 110000323294
Air Operating Status Code: OPR
Default Air Classification Code: SMI
Air Program: National Emission Standards for Hazardous Air Pollutants (40 CFR Part 61)
Activity Date: 2005-08-04 00:00:00
Activity Status Date: Not reported
Activity Group: Compliance Monitoring
Activity Type: Inspection/Evaluation
Activity Status: Not reported

Region Code: 02
Programmatic ID: AIR NY0000002610400207
Facility Registry ID: 110000323294
Air Operating Status Code: OPR
Default Air Classification Code: SMI
Air Program: National Emission Standards for Hazardous Air Pollutants (40 CFR Part 61)
Activity Date: 2006-02-01 00:00:00
Activity Status Date: Not reported
Activity Group: Compliance Monitoring
Activity Type: Inspection/Evaluation
Activity Status: Not reported

Region Code: 02
Programmatic ID: AIR NY0000002610400207
Facility Registry ID: 110000323294
Air Operating Status Code: OPR
Default Air Classification Code: SMI
Air Program: National Emission Standards for Hazardous Air Pollutants (40 CFR Part 61)
Activity Date: 2007-02-01 00:00:00
Activity Status Date: Not reported
Activity Group: Compliance Monitoring
Activity Type: Inspection/Evaluation
Activity Status: Not reported

Region Code: 02
Programmatic ID: AIR NY0000002610400207
Facility Registry ID: 110000323294
Air Operating Status Code: OPR
Default Air Classification Code: SMI
Air Program: National Emission Standards for Hazardous Air Pollutants (40 CFR Part 61)
Activity Date: 2008-02-06 00:00:00
Activity Status Date: Not reported
Activity Group: Compliance Monitoring
Activity Type: Inspection/Evaluation
Activity Status: Not reported

Region Code: 02
Programmatic ID: AIR NY0000002610400207
Facility Registry ID: 110000323294

Map ID
Direction
Distance
Elevation

MAP FINDINGS

Site

Database(s)

EDR ID Number
EPA ID Number

ACP BK I LLC - 630 FLUSHING AVE (Continued)

1000458301

Air Operating Status Code: OPR
Default Air Classification Code: SMI
Air Program: National Emission Standards for Hazardous Air Pollutants (40 CFR Part 61)
Activity Date: 2008-08-28 00:00:00
Activity Status Date: Not reported
Activity Group: Compliance Monitoring
Activity Type: Inspection/Evaluation
Activity Status: Not reported

Region Code: 02
Programmatic ID: AIR NY0000002610400207
Facility Registry ID: 110000323294
Air Operating Status Code: OPR
Default Air Classification Code: SMI
Air Program: National Emission Standards for Hazardous Air Pollutants (40 CFR Part 61)
Activity Date: 2008-09-15 00:00:00
Activity Status Date: Not reported
Activity Group: Compliance Monitoring
Activity Type: Inspection/Evaluation
Activity Status: Not reported

Region Code: 02
Programmatic ID: AIR NY0000002610400207
Facility Registry ID: 110000323294
Air Operating Status Code: OPR
Default Air Classification Code: SMI
Air Program: National Emission Standards for Hazardous Air Pollutants (40 CFR Part 61)
Activity Date: 2009-03-25 00:00:00
Activity Status Date: Not reported
Activity Group: Compliance Monitoring
Activity Type: Inspection/Evaluation
Activity Status: Not reported

Region Code: 02
Programmatic ID: AIR NY0000002610400207
Facility Registry ID: 110000323294
Air Operating Status Code: OPR
Default Air Classification Code: SMI
Air Program: National Emission Standards for Hazardous Air Pollutants (40 CFR Part 61)
Activity Date: 2011-01-26 00:00:00
Activity Status Date: Not reported
Activity Group: Compliance Monitoring
Activity Type: Inspection/Evaluation
Activity Status: Not reported

Region Code: 02
Programmatic ID: AIR NY0000002610400207
Facility Registry ID: 110000323294
Air Operating Status Code: OPR
Default Air Classification Code: SMI
Air Program: National Emission Standards for Hazardous Air Pollutants (40 CFR Part 61)
Activity Date: 2013-08-02 00:00:00
Activity Status Date: Not reported
Activity Group: Compliance Monitoring
Activity Type: Inspection/Evaluation
Activity Status: Not reported

Map ID
Direction
Distance
Elevation

MAP FINDINGS

Site

Database(s)

EDR ID Number
EPA ID Number

ACP BK I LLC - 630 FLUSHING AVE (Continued)

1000458301

Region Code: 02
Programmatic ID: AIR NY0000002610400207
Facility Registry ID: 110000323294
Air Operating Status Code: OPR
Default Air Classification Code: SMI
Air Program: National Emission Standards for Hazardous Air Pollutants (40 CFR Part 61)
Activity Date: 2013-09-24 00:00:00
Activity Status Date: Not reported
Activity Group: Compliance Monitoring
Activity Type: Inspection/Evaluation
Activity Status: Not reported

Region Code: 02
Programmatic ID: AIR NY0000002610400207
Facility Registry ID: 110000323294
Air Operating Status Code: OPR
Default Air Classification Code: SMI
Air Program: National Emission Standards for Hazardous Air Pollutants (40 CFR Part 61)
Activity Date: 2013-09-30 00:00:00
Activity Status Date: Not reported
Activity Group: Compliance Monitoring
Activity Type: Inspection/Evaluation
Activity Status: Not reported

Region Code: 02
Programmatic ID: AIR NY0000002610400207
Facility Registry ID: 110000323294
Air Operating Status Code: OPR
Default Air Classification Code: SMI
Air Program: New Source Performance Standards
Activity Date: 1997-10-28 00:00:00
Activity Status Date: Not reported
Activity Group: Compliance Monitoring
Activity Type: Inspection/Evaluation
Activity Status: Not reported

Region Code: 02
Programmatic ID: AIR NY0000002610400207
Facility Registry ID: 110000323294
Air Operating Status Code: OPR
Default Air Classification Code: SMI
Air Program: New Source Performance Standards
Activity Date: 1999-02-17 00:00:00
Activity Status Date: Not reported
Activity Group: Compliance Monitoring
Activity Type: Inspection/Evaluation
Activity Status: Not reported

Region Code: 02
Programmatic ID: AIR NY0000002610400207
Facility Registry ID: 110000323294
Air Operating Status Code: OPR
Default Air Classification Code: SMI
Air Program: New Source Performance Standards
Activity Date: 2003-03-14 00:00:00
Activity Status Date: Not reported
Activity Group: Compliance Monitoring

Map ID
Direction
Distance
Elevation

MAP FINDINGS

Site

Database(s)

EDR ID Number
EPA ID Number

ACP BK I LLC - 630 FLUSHING AVE (Continued)

1000458301

Activity Type: Inspection/Evaluation
Activity Status: Not reported

Region Code: 02
Programmatic ID: AIR NY0000002610400207
Facility Registry ID: 110000323294
Air Operating Status Code: OPR
Default Air Classification Code: SMI
Air Program: New Source Performance Standards
Activity Date: 2003-03-24 00:00:00
Activity Status Date: Not reported
Activity Group: Compliance Monitoring
Activity Type: Inspection/Evaluation
Activity Status: Not reported

Region Code: 02
Programmatic ID: AIR NY0000002610400207
Facility Registry ID: 110000323294
Air Operating Status Code: OPR
Default Air Classification Code: SMI
Air Program: New Source Performance Standards
Activity Date: 2003-07-21 00:00:00
Activity Status Date: Not reported
Activity Group: Compliance Monitoring
Activity Type: Inspection/Evaluation
Activity Status: Not reported

Region Code: 02
Programmatic ID: AIR NY0000002610400207
Facility Registry ID: 110000323294
Air Operating Status Code: OPR
Default Air Classification Code: SMI
Air Program: New Source Performance Standards
Activity Date: 2005-08-04 00:00:00
Activity Status Date: Not reported
Activity Group: Compliance Monitoring
Activity Type: Inspection/Evaluation
Activity Status: Not reported

Region Code: 02
Programmatic ID: AIR NY0000002610400207
Facility Registry ID: 110000323294
Air Operating Status Code: OPR
Default Air Classification Code: SMI
Air Program: New Source Performance Standards
Activity Date: 2006-02-01 00:00:00
Activity Status Date: Not reported
Activity Group: Compliance Monitoring
Activity Type: Inspection/Evaluation
Activity Status: Not reported

Region Code: 02
Programmatic ID: AIR NY0000002610400207
Facility Registry ID: 110000323294
Air Operating Status Code: OPR
Default Air Classification Code: SMI
Air Program: New Source Performance Standards

Map ID
Direction
Distance
Elevation

MAP FINDINGS

Site

Database(s)

EDR ID Number
EPA ID Number

ACP BK I LLC - 630 FLUSHING AVE (Continued)

1000458301

Activity Date: 2007-02-01 00:00:00
Activity Status Date: Not reported
Activity Group: Compliance Monitoring
Activity Type: Inspection/Evaluation
Activity Status: Not reported

Region Code: 02
Programmatic ID: AIR NY0000002610400207
Facility Registry ID: 110000323294
Air Operating Status Code: OPR
Default Air Classification Code: SMI
Air Program: New Source Performance Standards
Activity Date: 2008-02-06 00:00:00
Activity Status Date: Not reported
Activity Group: Compliance Monitoring
Activity Type: Inspection/Evaluation
Activity Status: Not reported

Region Code: 02
Programmatic ID: AIR NY0000002610400207
Facility Registry ID: 110000323294
Air Operating Status Code: OPR
Default Air Classification Code: SMI
Air Program: New Source Performance Standards
Activity Date: 2008-08-02 00:00:00
Activity Status Date: Not reported
Activity Group: Compliance Monitoring
Activity Type: Inspection/Evaluation
Activity Status: Not reported

Region Code: 02
Programmatic ID: AIR NY0000002610400207
Facility Registry ID: 110000323294
Air Operating Status Code: OPR
Default Air Classification Code: SMI
Air Program: New Source Performance Standards
Activity Date: 2008-08-28 00:00:00
Activity Status Date: Not reported
Activity Group: Compliance Monitoring
Activity Type: Inspection/Evaluation
Activity Status: Not reported

Region Code: 02
Programmatic ID: AIR NY0000002610400207
Facility Registry ID: 110000323294
Air Operating Status Code: OPR
Default Air Classification Code: SMI
Air Program: New Source Performance Standards
Activity Date: 2008-09-15 00:00:00
Activity Status Date: Not reported
Activity Group: Compliance Monitoring
Activity Type: Inspection/Evaluation
Activity Status: Not reported

Region Code: 02
Programmatic ID: AIR NY0000002610400207
Facility Registry ID: 110000323294

Map ID
Direction
Distance
Elevation

MAP FINDINGS

Site

Database(s)

EDR ID Number
EPA ID Number

ACP BK I LLC - 630 FLUSHING AVE (Continued)

1000458301

Air Operating Status Code: OPR
Default Air Classification Code: SMI
Air Program: New Source Performance Standards
Activity Date: 2009-03-25 00:00:00
Activity Status Date: Not reported
Activity Group: Compliance Monitoring
Activity Type: Inspection/Evaluation
Activity Status: Not reported

Region Code: 02
Programmatic ID: AIR NY0000002610400207
Facility Registry ID: 110000323294
Air Operating Status Code: OPR
Default Air Classification Code: SMI
Air Program: New Source Performance Standards
Activity Date: 2011-01-26 00:00:00
Activity Status Date: Not reported
Activity Group: Compliance Monitoring
Activity Type: Inspection/Evaluation
Activity Status: Not reported

Region Code: 02
Programmatic ID: AIR NY0000002610400207
Facility Registry ID: 110000323294
Air Operating Status Code: OPR
Default Air Classification Code: SMI
Air Program: New Source Performance Standards
Activity Date: 2013-08-02 00:00:00
Activity Status Date: Not reported
Activity Group: Compliance Monitoring
Activity Type: Inspection/Evaluation
Activity Status: Not reported

Region Code: 02
Programmatic ID: AIR NY0000002610400207
Facility Registry ID: 110000323294
Air Operating Status Code: OPR
Default Air Classification Code: SMI
Air Program: New Source Performance Standards
Activity Date: 2013-09-24 00:00:00
Activity Status Date: Not reported
Activity Group: Compliance Monitoring
Activity Type: Inspection/Evaluation
Activity Status: Not reported

Region Code: 02
Programmatic ID: AIR NY0000002610400207
Facility Registry ID: 110000323294
Air Operating Status Code: OPR
Default Air Classification Code: SMI
Air Program: New Source Performance Standards
Activity Date: 2013-09-30 00:00:00
Activity Status Date: Not reported
Activity Group: Compliance Monitoring
Activity Type: Inspection/Evaluation
Activity Status: Not reported

Map ID
Direction
Distance
Elevation

MAP FINDINGS

Site

Database(s)

EDR ID Number
EPA ID Number

ACP BK I LLC - 630 FLUSHING AVE (Continued)

1000458301

Region Code: 02
Programmatic ID: AIR NY0000002610400207
Facility Registry ID: 110000323294
Air Operating Status Code: OPR
Default Air Classification Code: SMI
Air Program: State Implementation Plan for National Primary and Secondary Ambient Air Quality Standards
Activity Date: 1978-05-03 00:00:00
Activity Status Date: Not reported
Activity Group: Compliance Monitoring
Activity Type: Inspection/Evaluation
Activity Status: Not reported

Region Code: 02
Programmatic ID: AIR NY0000002610400207
Facility Registry ID: 110000323294
Air Operating Status Code: OPR
Default Air Classification Code: SMI
Air Program: State Implementation Plan for National Primary and Secondary Ambient Air Quality Standards
Activity Date: 1984-11-02 00:00:00
Activity Status Date: Not reported
Activity Group: Compliance Monitoring
Activity Type: Inspection/Evaluation
Activity Status: Not reported

Region Code: 02
Programmatic ID: AIR NY0000002610400207
Facility Registry ID: 110000323294
Air Operating Status Code: OPR
Default Air Classification Code: SMI
Air Program: State Implementation Plan for National Primary and Secondary Ambient Air Quality Standards
Activity Date: 1985-06-12 00:00:00
Activity Status Date: Not reported
Activity Group: Compliance Monitoring
Activity Type: Inspection/Evaluation
Activity Status: Not reported

Region Code: 02
Programmatic ID: AIR NY0000002610400207
Facility Registry ID: 110000323294
Air Operating Status Code: OPR
Default Air Classification Code: SMI
Air Program: State Implementation Plan for National Primary and Secondary Ambient Air Quality Standards
Activity Date: 1987-08-03 00:00:00
Activity Status Date: Not reported
Activity Group: Compliance Monitoring
Activity Type: Inspection/Evaluation
Activity Status: Not reported

Region Code: 02
Programmatic ID: AIR NY0000002610400207
Facility Registry ID: 110000323294
Air Operating Status Code: OPR
Default Air Classification Code: SMI
Air Program: State Implementation Plan for National Primary and Secondary Ambient Air Quality Standards
Activity Date: 1987-08-26 00:00:00
Activity Status Date: Not reported
Activity Group: Compliance Monitoring

Map ID
Direction
Distance
Elevation

MAP FINDINGS

Site

Database(s)

EDR ID Number
EPA ID Number

ACP BK I LLC - 630 FLUSHING AVE (Continued)

1000458301

Activity Type:	Inspection/Evaluation
Activity Status:	Not reported
Region Code:	02
Programmatic ID:	AIR NY0000002610400207
Facility Registry ID:	110000323294
Air Operating Status Code:	OPR
Default Air Classification Code:	SMI
Air Program:	State Implementation Plan for National Primary and Secondary Ambient Air Quality Standards
Activity Date:	1988-03-04 00:00:00
Activity Status Date:	Not reported
Activity Group:	Compliance Monitoring
Activity Type:	Inspection/Evaluation
Activity Status:	Not reported
Region Code:	02
Programmatic ID:	AIR NY0000002610400207
Facility Registry ID:	110000323294
Air Operating Status Code:	OPR
Default Air Classification Code:	SMI
Air Program:	State Implementation Plan for National Primary and Secondary Ambient Air Quality Standards
Activity Date:	1988-04-21 00:00:00
Activity Status Date:	Not reported
Activity Group:	Compliance Monitoring
Activity Type:	Inspection/Evaluation
Activity Status:	Not reported
Region Code:	02
Programmatic ID:	AIR NY0000002610400207
Facility Registry ID:	110000323294
Air Operating Status Code:	OPR
Default Air Classification Code:	SMI
Air Program:	State Implementation Plan for National Primary and Secondary Ambient Air Quality Standards
Activity Date:	1990-02-09 00:00:00
Activity Status Date:	Not reported
Activity Group:	Compliance Monitoring
Activity Type:	Inspection/Evaluation
Activity Status:	Not reported
Region Code:	02
Programmatic ID:	AIR NY0000002610400207
Facility Registry ID:	110000323294
Air Operating Status Code:	OPR
Default Air Classification Code:	SMI
Air Program:	State Implementation Plan for National Primary and Secondary Ambient Air Quality Standards
Activity Date:	1990-07-19 00:00:00
Activity Status Date:	Not reported
Activity Group:	Compliance Monitoring
Activity Type:	Inspection/Evaluation
Activity Status:	Not reported
Region Code:	02
Programmatic ID:	AIR NY0000002610400207
Facility Registry ID:	110000323294
Air Operating Status Code:	OPR
Default Air Classification Code:	SMI
Air Program:	State Implementation Plan for National Primary and Secondary Ambient Air Quality Standards

Map ID
Direction
Distance
Elevation

MAP FINDINGS

Site

Database(s)

EDR ID Number
EPA ID Number

ACP BK I LLC - 630 FLUSHING AVE (Continued)

1000458301

Activity Date: 1990-08-09 00:00:00
Activity Status Date: Not reported
Activity Group: Compliance Monitoring
Activity Type: Inspection/Evaluation
Activity Status: Not reported

Region Code: 02
Programmatic ID: AIR NY0000002610400207
Facility Registry ID: 110000323294
Air Operating Status Code: OPR
Default Air Classification Code: SMI
Air Program: State Implementation Plan for National Primary and Secondary Ambient Air Quality Standards
Activity Date: 2001-08-22 00:00:00
Activity Status Date: Not reported
Activity Group: Compliance Monitoring
Activity Type: Inspection/Evaluation
Activity Status: Not reported

Region Code: 02
Programmatic ID: AIR NY0000002610400207
Facility Registry ID: 110000323294
Air Operating Status Code: OPR
Default Air Classification Code: SMI
Air Program: State Implementation Plan for National Primary and Secondary Ambient Air Quality Standards
Activity Date: 2003-03-14 00:00:00
Activity Status Date: Not reported
Activity Group: Compliance Monitoring
Activity Type: Inspection/Evaluation
Activity Status: Not reported

Region Code: 02
Programmatic ID: AIR NY0000002610400207
Facility Registry ID: 110000323294
Air Operating Status Code: OPR
Default Air Classification Code: SMI
Air Program: State Implementation Plan for National Primary and Secondary Ambient Air Quality Standards
Activity Date: 2003-03-24 00:00:00
Activity Status Date: Not reported
Activity Group: Compliance Monitoring
Activity Type: Inspection/Evaluation
Activity Status: Not reported

Region Code: 02
Programmatic ID: AIR NY0000002610400207
Facility Registry ID: 110000323294
Air Operating Status Code: OPR
Default Air Classification Code: SMI
Air Program: State Implementation Plan for National Primary and Secondary Ambient Air Quality Standards
Activity Date: 2003-07-21 00:00:00
Activity Status Date: Not reported
Activity Group: Compliance Monitoring
Activity Type: Inspection/Evaluation
Activity Status: Not reported

Region Code: 02
Programmatic ID: AIR NY0000002610400207
Facility Registry ID: 110000323294

Map ID
Direction
Distance
Elevation

MAP FINDINGS

Site

Database(s)

EDR ID Number
EPA ID Number

ACP BK I LLC - 630 FLUSHING AVE (Continued)

1000458301

Air Operating Status Code: OPR
Default Air Classification Code: SMI
Air Program: State Implementation Plan for National Primary and Secondary Ambient Air Quality Standards
Activity Date: 2005-08-04 00:00:00
Activity Status Date: Not reported
Activity Group: Compliance Monitoring
Activity Type: Inspection/Evaluation
Activity Status: Not reported

Region Code: 02
Programmatic ID: AIR NY0000002610400207
Facility Registry ID: 110000323294
Air Operating Status Code: OPR
Default Air Classification Code: SMI
Air Program: State Implementation Plan for National Primary and Secondary Ambient Air Quality Standards
Activity Date: 2006-02-01 00:00:00
Activity Status Date: Not reported
Activity Group: Compliance Monitoring
Activity Type: Inspection/Evaluation
Activity Status: Not reported

Region Code: 02
Programmatic ID: AIR NY0000002610400207
Facility Registry ID: 110000323294
Air Operating Status Code: OPR
Default Air Classification Code: SMI
Air Program: State Implementation Plan for National Primary and Secondary Ambient Air Quality Standards
Activity Date: 2007-02-01 00:00:00
Activity Status Date: Not reported
Activity Group: Compliance Monitoring
Activity Type: Inspection/Evaluation
Activity Status: Not reported

Region Code: 02
Programmatic ID: AIR NY0000002610400207
Facility Registry ID: 110000323294
Air Operating Status Code: OPR
Default Air Classification Code: SMI
Air Program: State Implementation Plan for National Primary and Secondary Ambient Air Quality Standards
Activity Date: 2008-02-06 00:00:00
Activity Status Date: Not reported
Activity Group: Compliance Monitoring
Activity Type: Inspection/Evaluation
Activity Status: Not reported

Region Code: 02
Programmatic ID: AIR NY0000002610400207
Facility Registry ID: 110000323294
Air Operating Status Code: OPR
Default Air Classification Code: SMI
Air Program: State Implementation Plan for National Primary and Secondary Ambient Air Quality Standards
Activity Date: 2008-08-28 00:00:00
Activity Status Date: Not reported
Activity Group: Compliance Monitoring
Activity Type: Inspection/Evaluation
Activity Status: Not reported

Map ID
Direction
Distance
Elevation

MAP FINDINGS

Site

Database(s)

EDR ID Number
EPA ID Number

ACP BK I LLC - 630 FLUSHING AVE (Continued)

1000458301

Region Code: 02
Programmatic ID: AIR NY0000002610400207
Facility Registry ID: 110000323294
Air Operating Status Code: OPR
Default Air Classification Code: SMI
Air Program: State Implementation Plan for National Primary and Secondary Ambient Air Quality Standards
Activity Date: 2008-09-15 00:00:00
Activity Status Date: Not reported
Activity Group: Compliance Monitoring
Activity Type: Inspection/Evaluation
Activity Status: Not reported

Region Code: 02
Programmatic ID: AIR NY0000002610400207
Facility Registry ID: 110000323294
Air Operating Status Code: OPR
Default Air Classification Code: SMI
Air Program: State Implementation Plan for National Primary and Secondary Ambient Air Quality Standards
Activity Date: 2009-03-25 00:00:00
Activity Status Date: Not reported
Activity Group: Compliance Monitoring
Activity Type: Inspection/Evaluation
Activity Status: Not reported

Region Code: 02
Programmatic ID: AIR NY0000002610400207
Facility Registry ID: 110000323294
Air Operating Status Code: OPR
Default Air Classification Code: SMI
Air Program: State Implementation Plan for National Primary and Secondary Ambient Air Quality Standards
Activity Date: 2011-01-26 00:00:00
Activity Status Date: Not reported
Activity Group: Compliance Monitoring
Activity Type: Inspection/Evaluation
Activity Status: Not reported

Region Code: 02
Programmatic ID: AIR NY0000002610400207
Facility Registry ID: 110000323294
Air Operating Status Code: OPR
Default Air Classification Code: SMI
Air Program: State Implementation Plan for National Primary and Secondary Ambient Air Quality Standards
Activity Date: 2013-08-02 00:00:00
Activity Status Date: Not reported
Activity Group: Compliance Monitoring
Activity Type: Inspection/Evaluation
Activity Status: Not reported

Region Code: 02
Programmatic ID: AIR NY0000002610400207
Facility Registry ID: 110000323294
Air Operating Status Code: OPR
Default Air Classification Code: SMI
Air Program: State Implementation Plan for National Primary and Secondary Ambient Air Quality Standards
Activity Date: 2013-09-24 00:00:00
Activity Status Date: Not reported
Activity Group: Compliance Monitoring

Map ID
Direction
Distance
Elevation

MAP FINDINGS

Site

Database(s)

EDR ID Number
EPA ID Number

ACP BK I LLC - 630 FLUSHING AVE (Continued)

1000458301

Activity Type:	Inspection/Evaluation
Activity Status:	Not reported
Region Code:	02
Programmatic ID:	AIR NY0000002610400207
Facility Registry ID:	110000323294
Air Operating Status Code:	OPR
Default Air Classification Code:	SMI
Air Program:	State Implementation Plan for National Primary and Secondary Ambient Air Quality Standards
Activity Date:	2013-09-30 00:00:00
Activity Status Date:	Not reported
Activity Group:	Compliance Monitoring
Activity Type:	Inspection/Evaluation
Activity Status:	Not reported
Region Code:	02
Programmatic ID:	AIR NY0000002610400207
Facility Registry ID:	110000323294
Air Operating Status Code:	OPR
Default Air Classification Code:	SMI
Air Program:	State Implementation Plan for National Primary and Secondary Ambient Air Quality Standards
Activity Date:	2005-07-27 00:00:00
Activity Status Date:	2005-07-27 00:00:00
Activity Group:	Enforcement Action
Activity Type:	Administrative - Informal
Activity Status:	Achieved
Region Code:	02
Programmatic ID:	AIR NY0000002610400207
Facility Registry ID:	110000323294
Air Operating Status Code:	OPR
Default Air Classification Code:	SMI
Air Program:	Stratospheric Ozone Protection
Activity Date:	2003-03-14 00:00:00
Activity Status Date:	Not reported
Activity Group:	Compliance Monitoring
Activity Type:	Inspection/Evaluation
Activity Status:	Not reported
Region Code:	02
Programmatic ID:	AIR NY0000002610400207
Facility Registry ID:	110000323294
Air Operating Status Code:	OPR
Default Air Classification Code:	SMI
Air Program:	Stratospheric Ozone Protection
Activity Date:	2003-03-24 00:00:00
Activity Status Date:	Not reported
Activity Group:	Compliance Monitoring
Activity Type:	Inspection/Evaluation
Activity Status:	Not reported
Region Code:	02
Programmatic ID:	AIR NY0000002610400207
Facility Registry ID:	110000323294
Air Operating Status Code:	OPR
Default Air Classification Code:	SMI
Air Program:	Stratospheric Ozone Protection

Map ID
Direction
Distance
Elevation

MAP FINDINGS

Site

Database(s)

EDR ID Number
EPA ID Number

ACP BK I LLC - 630 FLUSHING AVE (Continued)

1000458301

Activity Date: 2003-07-21 00:00:00
Activity Status Date: Not reported
Activity Group: Compliance Monitoring
Activity Type: Inspection/Evaluation
Activity Status: Not reported

Region Code: 02
Programmatic ID: AIR NY0000002610400207
Facility Registry ID: 110000323294
Air Operating Status Code: OPR
Default Air Classification Code: SMI
Air Program: Stratospheric Ozone Protection
Activity Date: 2005-08-04 00:00:00
Activity Status Date: Not reported
Activity Group: Compliance Monitoring
Activity Type: Inspection/Evaluation
Activity Status: Not reported

Region Code: 02
Programmatic ID: AIR NY0000002610400207
Facility Registry ID: 110000323294
Air Operating Status Code: OPR
Default Air Classification Code: SMI
Air Program: Stratospheric Ozone Protection
Activity Date: 2006-02-01 00:00:00
Activity Status Date: Not reported
Activity Group: Compliance Monitoring
Activity Type: Inspection/Evaluation
Activity Status: Not reported

Region Code: 02
Programmatic ID: AIR NY0000002610400207
Facility Registry ID: 110000323294
Air Operating Status Code: OPR
Default Air Classification Code: SMI
Air Program: Stratospheric Ozone Protection
Activity Date: 2007-02-01 00:00:00
Activity Status Date: Not reported
Activity Group: Compliance Monitoring
Activity Type: Inspection/Evaluation
Activity Status: Not reported

Region Code: 02
Programmatic ID: AIR NY0000002610400207
Facility Registry ID: 110000323294
Air Operating Status Code: OPR
Default Air Classification Code: SMI
Air Program: Stratospheric Ozone Protection
Activity Date: 2008-02-06 00:00:00
Activity Status Date: Not reported
Activity Group: Compliance Monitoring
Activity Type: Inspection/Evaluation
Activity Status: Not reported

Region Code: 02
Programmatic ID: AIR NY0000002610400207
Facility Registry ID: 110000323294

Map ID
Direction
Distance
Elevation

MAP FINDINGS

Site

Database(s)

EDR ID Number
EPA ID Number

ACP BK I LLC - 630 FLUSHING AVE (Continued)

1000458301

Air Operating Status Code: OPR
Default Air Classification Code: SMI
Air Program: Stratospheric Ozone Protection
Activity Date: 2008-08-28 00:00:00
Activity Status Date: Not reported
Activity Group: Compliance Monitoring
Activity Type: Inspection/Evaluation
Activity Status: Not reported

Region Code: 02
Programmatic ID: AIR NY0000002610400207
Facility Registry ID: 110000323294
Air Operating Status Code: OPR
Default Air Classification Code: SMI
Air Program: Stratospheric Ozone Protection
Activity Date: 2008-09-15 00:00:00
Activity Status Date: Not reported
Activity Group: Compliance Monitoring
Activity Type: Inspection/Evaluation
Activity Status: Not reported

Region Code: 02
Programmatic ID: AIR NY0000002610400207
Facility Registry ID: 110000323294
Air Operating Status Code: OPR
Default Air Classification Code: SMI
Air Program: Stratospheric Ozone Protection
Activity Date: 2009-03-25 00:00:00
Activity Status Date: Not reported
Activity Group: Compliance Monitoring
Activity Type: Inspection/Evaluation
Activity Status: Not reported

Region Code: 02
Programmatic ID: AIR NY0000002610400207
Facility Registry ID: 110000323294
Air Operating Status Code: OPR
Default Air Classification Code: SMI
Air Program: Stratospheric Ozone Protection
Activity Date: 2011-01-26 00:00:00
Activity Status Date: Not reported
Activity Group: Compliance Monitoring
Activity Type: Inspection/Evaluation
Activity Status: Not reported

Region Code: 02
Programmatic ID: AIR NY0000002610400207
Facility Registry ID: 110000323294
Air Operating Status Code: OPR
Default Air Classification Code: SMI
Air Program: Stratospheric Ozone Protection
Activity Date: 2013-08-02 00:00:00
Activity Status Date: Not reported
Activity Group: Compliance Monitoring
Activity Type: Inspection/Evaluation
Activity Status: Not reported

Map ID
Direction
Distance
Elevation

MAP FINDINGS

Site

Database(s)

EDR ID Number
EPA ID Number

ACP BK I LLC - 630 FLUSHING AVE (Continued)

1000458301

Region Code: 02
Programmatic ID: AIR NY0000002610400207
Facility Registry ID: 110000323294
Air Operating Status Code: OPR
Default Air Classification Code: SMI
Air Program: Stratospheric Ozone Protection
Activity Date: 2013-09-24 00:00:00
Activity Status Date: Not reported
Activity Group: Compliance Monitoring
Activity Type: Inspection/Evaluation
Activity Status: Not reported

Region Code: 02
Programmatic ID: AIR NY0000002610400207
Facility Registry ID: 110000323294
Air Operating Status Code: OPR
Default Air Classification Code: SMI
Air Program: Stratospheric Ozone Protection
Activity Date: 2013-09-30 00:00:00
Activity Status Date: Not reported
Activity Group: Compliance Monitoring
Activity Type: Inspection/Evaluation
Activity Status: Not reported

Region Code: 02
Programmatic ID: AIR NY0000002610400207
Facility Registry ID: 110000323294
Air Operating Status Code: OPR
Default Air Classification Code: SMI
Air Program: Title V Permits
Activity Date: 2003-03-14 00:00:00
Activity Status Date: Not reported
Activity Group: Compliance Monitoring
Activity Type: Inspection/Evaluation
Activity Status: Not reported

Region Code: 02
Programmatic ID: AIR NY0000002610400207
Facility Registry ID: 110000323294
Air Operating Status Code: OPR
Default Air Classification Code: SMI
Air Program: Title V Permits
Activity Date: 2003-03-24 00:00:00
Activity Status Date: Not reported
Activity Group: Compliance Monitoring
Activity Type: Inspection/Evaluation
Activity Status: Not reported

Region Code: 02
Programmatic ID: AIR NY0000002610400207
Facility Registry ID: 110000323294
Air Operating Status Code: OPR
Default Air Classification Code: SMI
Air Program: Title V Permits
Activity Date: 2003-07-21 00:00:00
Activity Status Date: Not reported
Activity Group: Compliance Monitoring

Map ID
Direction
Distance
Elevation

MAP FINDINGS

Site

Database(s)

EDR ID Number
EPA ID Number

ACP BK I LLC - 630 FLUSHING AVE (Continued)

1000458301

Activity Type: Inspection/Evaluation
Activity Status: Not reported

Region Code: 02
Programmatic ID: AIR NY0000002610400207
Facility Registry ID: 110000323294
Air Operating Status Code: OPR
Default Air Classification Code: SMI
Air Program: Title V Permits
Activity Date: 2005-08-04 00:00:00
Activity Status Date: Not reported
Activity Group: Compliance Monitoring
Activity Type: Inspection/Evaluation
Activity Status: Not reported

Region Code: 02
Programmatic ID: AIR NY0000002610400207
Facility Registry ID: 110000323294
Air Operating Status Code: OPR
Default Air Classification Code: SMI
Air Program: Title V Permits
Activity Date: 2006-02-01 00:00:00
Activity Status Date: Not reported
Activity Group: Compliance Monitoring
Activity Type: Inspection/Evaluation
Activity Status: Not reported

Region Code: 02
Programmatic ID: AIR NY0000002610400207
Facility Registry ID: 110000323294
Air Operating Status Code: OPR
Default Air Classification Code: SMI
Air Program: Title V Permits
Activity Date: 2007-02-01 00:00:00
Activity Status Date: Not reported
Activity Group: Compliance Monitoring
Activity Type: Inspection/Evaluation
Activity Status: Not reported

Region Code: 02
Programmatic ID: AIR NY0000002610400207
Facility Registry ID: 110000323294
Air Operating Status Code: OPR
Default Air Classification Code: SMI
Air Program: Title V Permits
Activity Date: 2008-02-06 00:00:00
Activity Status Date: Not reported
Activity Group: Compliance Monitoring
Activity Type: Inspection/Evaluation
Activity Status: Not reported

Region Code: 02
Programmatic ID: AIR NY0000002610400207
Facility Registry ID: 110000323294
Air Operating Status Code: OPR
Default Air Classification Code: SMI
Air Program: Title V Permits

Map ID
Direction
Distance
Elevation

MAP FINDINGS

Site

Database(s)

EDR ID Number
EPA ID Number

ACP BK I LLC - 630 FLUSHING AVE (Continued)

1000458301

Activity Date: 2008-08-28 00:00:00
Activity Status Date: Not reported
Activity Group: Compliance Monitoring
Activity Type: Inspection/Evaluation
Activity Status: Not reported

Region Code: 02
Programmatic ID: AIR NY0000002610400207
Facility Registry ID: 110000323294
Air Operating Status Code: OPR
Default Air Classification Code: SMI
Air Program: Title V Permits
Activity Date: 2008-09-15 00:00:00
Activity Status Date: Not reported
Activity Group: Compliance Monitoring
Activity Type: Inspection/Evaluation
Activity Status: Not reported

Region Code: 02
Programmatic ID: AIR NY0000002610400207
Facility Registry ID: 110000323294
Air Operating Status Code: OPR
Default Air Classification Code: SMI
Air Program: Title V Permits
Activity Date: 2009-03-25 00:00:00
Activity Status Date: Not reported
Activity Group: Compliance Monitoring
Activity Type: Inspection/Evaluation
Activity Status: Not reported

Region Code: 02
Programmatic ID: AIR NY0000002610400207
Facility Registry ID: 110000323294
Air Operating Status Code: OPR
Default Air Classification Code: SMI
Air Program: Title V Permits
Activity Date: 2011-01-26 00:00:00
Activity Status Date: Not reported
Activity Group: Compliance Monitoring
Activity Type: Inspection/Evaluation
Activity Status: Not reported

Region Code: 02
Programmatic ID: AIR NY0000002610400207
Facility Registry ID: 110000323294
Air Operating Status Code: OPR
Default Air Classification Code: SMI
Air Program: Title V Permits
Activity Date: 2013-08-02 00:00:00
Activity Status Date: Not reported
Activity Group: Compliance Monitoring
Activity Type: Inspection/Evaluation
Activity Status: Not reported

Region Code: 02
Programmatic ID: AIR NY0000002610400207
Facility Registry ID: 110000323294

Map ID
Direction
Distance
Elevation

MAP FINDINGS

Site

Database(s)

EDR ID Number
EPA ID Number

ACP BK I LLC - 630 FLUSHING AVE (Continued)

1000458301

Air Operating Status Code: OPR
Default Air Classification Code: SMI
Air Program: Title V Permits
Activity Date: 2013-09-24 00:00:00
Activity Status Date: Not reported
Activity Group: Compliance Monitoring
Activity Type: Inspection/Evaluation
Activity Status: Not reported

Region Code: 02
Programmatic ID: AIR NY0000002610400207
Facility Registry ID: 110000323294
Air Operating Status Code: OPR
Default Air Classification Code: SMI
Air Program: Title V Permits
Activity Date: 2013-09-30 00:00:00
Activity Status Date: Not reported
Activity Group: Compliance Monitoring
Activity Type: Inspection/Evaluation
Activity Status: Not reported

NJ MANIFEST:

EPA Id: NYD986936904
Mail Address: 630 FLUSHING AVE.
Mail City/State/Zip: BROOKLYN 11206
Facility Phone: 7187808447
Emergency Phone: 7187808447
Contact: Not reported
Comments: Not reported
SIC Code: Not reported
County: 00
Municipal: 00
Previous EPA Id: Not reported
Gen Flag: X
Trans Flag: Not reported
TSD Flag: Not reported
Name Change: Not reported
Date Change: 000000

Manifest:

Manifest Number: 000181191VES
EPA ID: NYD986936904
Date Shipped: 01/15/2009
TSD EPA ID: NJD980536593
Transporter EPA ID: NJD080631369
Transporter 2 EPA ID: Not reported
Transporter 3 EPA ID: Not reported
Transporter 4 EPA ID: Not reported
Transporter 5 EPA ID: Not reported
Transporter 6 EPA ID: Not reported
Transporter 7 EPA ID: Not reported
Transporter 8 EPA ID: Not reported
Transporter 9 EPA ID: Not reported
Transporter 10 EPA ID: Not reported
Date Trans1 Transported Waste: 01/15/2009
Date Trans2 Transported Waste: Not reported

Map ID
Direction
Distance
Elevation

MAP FINDINGS

Site

Database(s)

EDR ID Number
EPA ID Number

ACP BK I LLC - 630 FLUSHING AVE (Continued)

1000458301

Date Trans3 Transported Waste: Not reported
Date Trans4 Transported Waste: Not reported
Date Trans5 Transported Waste: Not reported
Date Trans6 Transported Waste: Not reported
Date Trans7 Transported Waste: Not reported
Date Trans8 Transported Waste: Not reported
Date Trans9 Transported Waste: Not reported
Date Trans10 Transported Waste: Not reported
Date TSDF Received Waste: 01/16/2009
TSDF EPA Facility Name: Not reported
QTY Units: Not reported
Transporter SEQ ID: Not reported
Transporter-1 Date: Not reported
Waste SEQ ID: Not reported
Waste Type Code 2: Not reported
Waste Type Code 3: Not reported
Waste Type Code 4: Not reported
Waste Type Code 5: Not reported
Waste Type Code 6: Not reported
Date Accepted: Not reported
Manifest Discrepancy Type: Not reported
Data Entry Number: Not reported
Was Load Rejected: BROOKLYN 11206
Reason Load Was Rejected: Not reported

Waste:

Manifest Year: Not reported
Waste Code: D002
Hand Code: H141
Quantity: 10 P

Manifest Year: Not reported
Waste Code: D002
Hand Code: H141
Quantity: 30 P

Manifest Year: Not reported
Waste Code: U002
Hand Code: H141
Quantity: 140 P

Manifest Year: Not reported
Waste Code: D002
Hand Code: H141
Quantity: 1 P

Manifest Year: Not reported
Waste Code: D008
Hand Code: H141
Quantity: 10 P

Manifest Year: Not reported
Waste Code: D001
Hand Code: H141
Quantity: 1 P

Manifest Year: Not reported
Waste Code: D002

Map ID
Direction
Distance
Elevation

MAP FINDINGS

Site

Database(s)

EDR ID Number
EPA ID Number

ACP BK I LLC - 630 FLUSHING AVE (Continued)

1000458301

Hand Code:	H141
Quantity:	55 P
Manifest Year:	Not reported
Waste Code:	D001
Hand Code:	H141
Quantity:	90 P
Manifest Number:	NJA5032699
EPA ID:	NYD986936904
Date Shipped:	01/21/2005
TSD EPA ID:	NJD002454544
Transporter EPA ID:	NJD002454544
Transporter 2 EPA ID:	Not reported
Transporter 3 EPA ID:	Not reported
Transporter 4 EPA ID:	Not reported
Transporter 5 EPA ID:	Not reported
Transporter 6 EPA ID:	Not reported
Transporter 7 EPA ID:	Not reported
Transporter 8 EPA ID:	Not reported
Transporter 9 EPA ID:	Not reported
Transporter 10 EPA ID:	Not reported
Date Trans1 Transported Waste:	01/21/2005
Date Trans2 Transported Waste:	Not reported
Date Trans3 Transported Waste:	Not reported
Date Trans4 Transported Waste:	Not reported
Date Trans5 Transported Waste:	Not reported
Date Trans6 Transported Waste:	Not reported
Date Trans7 Transported Waste:	Not reported
Date Trans8 Transported Waste:	Not reported
Date Trans9 Transported Waste:	Not reported
Date Trans10 Transported Waste:	Not reported
Date TSD Received Waste:	01/21/2005
TSD EPA Facility Name:	Not reported
QTY Units:	Not reported
Transporter SEQ ID:	Not reported
Transporter-1 Date:	Not reported
Waste SEQ ID:	Not reported
Waste Type Code 2:	Not reported
Waste Type Code 3:	Not reported
Waste Type Code 4:	Not reported
Waste Type Code 5:	Not reported
Waste Type Code 6:	Not reported
Date Accepted:	Not reported
Manifest Discrepancy Type:	Not reported
Data Entry Number:	02070521
Was Load Rejected:	BROOKLYN 11206
Reason Load Was Rejected:	Not reported
Manifest Number:	NJA5261578
EPA ID:	NYD986936904
Date Shipped:	12/12/2005
TSD EPA ID:	NJD980536593
Transporter EPA ID:	NJD080631369
Transporter 2 EPA ID:	Not reported
Transporter 3 EPA ID:	Not reported

Map ID
Direction
Distance
Elevation

MAP FINDINGS

Site

Database(s)

EDR ID Number
EPA ID Number

ACP BK I LLC - 630 FLUSHING AVE (Continued)

1000458301

Transporter 4 EPA ID:	Not reported
Transporter 5 EPA ID:	Not reported
Transporter 6 EPA ID:	Not reported
Transporter 7 EPA ID:	Not reported
Transporter 8 EPA ID:	Not reported
Transporter 9 EPA ID:	Not reported
Transporter 10 EPA ID:	Not reported
Date Trans1 Transported Waste:	12/12/2005
Date Trans2 Transported Waste:	Not reported
Date Trans3 Transported Waste:	Not reported
Date Trans4 Transported Waste:	Not reported
Date Trans5 Transported Waste:	Not reported
Date Trans6 Transported Waste:	Not reported
Date Trans7 Transported Waste:	Not reported
Date Trans8 Transported Waste:	Not reported
Date Trans9 Transported Waste:	Not reported
Date Trans10 Transported Waste:	Not reported
Date TSDF Received Waste:	12/12/2005
TSDF EPA Facility Name:	Not reported
QTY Units:	Not reported
Transporter SEQ ID:	Not reported
Transporter-1 Date:	Not reported
Waste SEQ ID:	Not reported
Waste Type Code 2:	Not reported
Waste Type Code 3:	Not reported
Waste Type Code 4:	Not reported
Waste Type Code 5:	Not reported
Waste Type Code 6:	Not reported
Date Accepted:	Not reported
Manifest Discrepancy Type:	Not reported
Data Entry Number:	02210621
Was Load Rejected:	BROOKLYN 11206
Reason Load Was Rejected:	Not reported
Manifest Number:	NJA5102734
EPA ID:	NYD986936904
Date Shipped:	08/24/2004
TSDF EPA ID:	NJD002454544
Transporter EPA ID:	NJD002454544
Transporter 2 EPA ID:	Not reported
Transporter 3 EPA ID:	Not reported
Transporter 4 EPA ID:	Not reported
Transporter 5 EPA ID:	Not reported
Transporter 6 EPA ID:	Not reported
Transporter 7 EPA ID:	Not reported
Transporter 8 EPA ID:	Not reported
Transporter 9 EPA ID:	Not reported
Transporter 10 EPA ID:	Not reported
Date Trans1 Transported Waste:	08/24/2004
Date Trans2 Transported Waste:	Not reported
Date Trans3 Transported Waste:	Not reported
Date Trans4 Transported Waste:	Not reported
Date Trans5 Transported Waste:	Not reported
Date Trans6 Transported Waste:	Not reported
Date Trans7 Transported Waste:	Not reported
Date Trans8 Transported Waste:	Not reported
Date Trans9 Transported Waste:	Not reported

Map ID
Direction
Distance
Elevation

MAP FINDINGS

Site

Database(s)

EDR ID Number
EPA ID Number

ACP BK I LLC - 630 FLUSHING AVE (Continued)

1000458301

Date Trans10 Transported Waste: Not reported
Date TSDF Received Waste: 08/24/2004
TSDF EPA Facility Name: Not reported
QTY Units: Not reported
Transporter SEQ ID: Not reported
Transporter-1 Date: Not reported
Waste SEQ ID: Not reported
Waste Type Code 2: Not reported
Waste Type Code 3: Not reported
Waste Type Code 4: Not reported
Waste Type Code 5: Not reported
Waste Type Code 6: Not reported
Date Accepted: Not reported
Manifest Discrepancy Type: Not reported
Data Entry Number: 09200421
Was Load Rejected: BROOKLYN 11206
Reason Load Was Rejected: Not reported

Manifest Number: NJA5107388
EPA ID: NYD986936904
Date Shipped: 10/05/2004
TSDF EPA ID: NJD002454544
Transporter EPA ID: NJD002454544
Transporter 2 EPA ID: Not reported
Transporter 3 EPA ID: Not reported
Transporter 4 EPA ID: Not reported
Transporter 5 EPA ID: Not reported
Transporter 6 EPA ID: Not reported
Transporter 7 EPA ID: Not reported
Transporter 8 EPA ID: Not reported
Transporter 9 EPA ID: Not reported
Transporter 10 EPA ID: Not reported
Date Trans1 Transported Waste: 10/05/2004
Date Trans2 Transported Waste: Not reported
Date Trans3 Transported Waste: Not reported
Date Trans4 Transported Waste: Not reported
Date Trans5 Transported Waste: Not reported
Date Trans6 Transported Waste: Not reported
Date Trans7 Transported Waste: Not reported
Date Trans8 Transported Waste: Not reported
Date Trans9 Transported Waste: Not reported
Date Trans10 Transported Waste: Not reported
Date TSDF Received Waste: 10/05/2004
TSDF EPA Facility Name: Not reported
QTY Units: Not reported
Transporter SEQ ID: Not reported
Transporter-1 Date: Not reported
Waste SEQ ID: Not reported
Waste Type Code 2: Not reported
Waste Type Code 3: Not reported
Waste Type Code 4: Not reported
Waste Type Code 5: Not reported
Waste Type Code 6: Not reported
Date Accepted: Not reported
Manifest Discrepancy Type: Not reported
Data Entry Number: 11030425
Was Load Rejected: BROOKLYN 11206

Map ID
Direction
Distance
Elevation

MAP FINDINGS

Site

Database(s)

EDR ID Number
EPA ID Number

ACP BK I LLC - 630 FLUSHING AVE (Continued)

1000458301

Reason Load Was Rejected: Not reported

Manifest Number: NJA5319271
EPA ID: NYD986936904
Date Shipped: 04/24/2006
TSDF EPA ID: NJD980536593
Transporter EPA ID: NJD080631369
Transporter 2 EPA ID: Not reported
Transporter 3 EPA ID: Not reported
Transporter 4 EPA ID: Not reported
Transporter 5 EPA ID: Not reported
Transporter 6 EPA ID: Not reported
Transporter 7 EPA ID: Not reported
Transporter 8 EPA ID: Not reported
Transporter 9 EPA ID: Not reported
Transporter 10 EPA ID: Not reported
Date Trans1 Transported Waste: 04/24/2006
Date Trans2 Transported Waste: Not reported
Date Trans3 Transported Waste: Not reported
Date Trans4 Transported Waste: Not reported
Date Trans5 Transported Waste: Not reported
Date Trans6 Transported Waste: Not reported
Date Trans7 Transported Waste: Not reported
Date Trans8 Transported Waste: Not reported
Date Trans9 Transported Waste: Not reported
Date Trans10 Transported Waste: Not reported
Date TSDF Received Waste: 04/24/2006
TSDF EPA Facility Name: Not reported
QTY Units: Not reported
Transporter SEQ ID: Not reported
Transporter-1 Date: Not reported
Waste SEQ ID: Not reported
Waste Type Code 2: Not reported
Waste Type Code 3: Not reported
Waste Type Code 4: Not reported
Waste Type Code 5: Not reported
Waste Type Code 6: Not reported
Date Accepted: Not reported
Manifest Discrepancy Type: Not reported
Data Entry Number: 06150622
Was Load Rejected: BROOKLYN 11206
Reason Load Was Rejected: Not reported

Manifest Number: 000019346VES
EPA ID: NYD986936904
Date Shipped: 03/22/2007
TSDF EPA ID: NJD980536593
Transporter EPA ID: NJD080631369
Transporter 2 EPA ID: Not reported
Transporter 3 EPA ID: Not reported
Transporter 4 EPA ID: Not reported
Transporter 5 EPA ID: Not reported
Transporter 6 EPA ID: Not reported
Transporter 7 EPA ID: Not reported
Transporter 8 EPA ID: Not reported
Transporter 9 EPA ID: Not reported
Transporter 10 EPA ID: Not reported

Map ID
Direction
Distance
Elevation

MAP FINDINGS

Site

Database(s)

EDR ID Number
EPA ID Number

ACP BK I LLC - 630 FLUSHING AVE (Continued)

1000458301

Date Trans1 Transported Waste: 03/22/2007
Date Trans2 Transported Waste: Not reported
Date Trans3 Transported Waste: Not reported
Date Trans4 Transported Waste: Not reported
Date Trans5 Transported Waste: Not reported
Date Trans6 Transported Waste: Not reported
Date Trans7 Transported Waste: Not reported
Date Trans8 Transported Waste: Not reported
Date Trans9 Transported Waste: Not reported
Date Trans10 Transported Waste: Not reported
Date TSDF Received Waste: 03/22/2007
TSDF EPA Facility Name: Not reported
QTY Units: Not reported
Transporter SEQ ID: Not reported
Transporter-1 Date: Not reported
Waste SEQ ID: Not reported
Waste Type Code 2: Not reported
Waste Type Code 3: Not reported
Waste Type Code 4: Not reported
Waste Type Code 5: Not reported
Waste Type Code 6: Not reported
Date Accepted: Not reported
Manifest Discrepancy Type: Not reported
Data Entry Number: Not reported
Was Load Rejected: BROOKLYN 11206
Reason Load Was Rejected: Not reported

Waste:

Manifest Year: Not reported
Waste Code: D001
Hand Code: H14
Quantity: 552 P

Manifest Number: NJA5031016
EPA ID: NYD986936904
Date Shipped: 07/20/2004
TSDF EPA ID: NJD002454544
Transporter EPA ID: NJD002454544
Transporter 2 EPA ID: Not reported
Transporter 3 EPA ID: Not reported
Transporter 4 EPA ID: Not reported
Transporter 5 EPA ID: Not reported
Transporter 6 EPA ID: Not reported
Transporter 7 EPA ID: Not reported
Transporter 8 EPA ID: Not reported
Transporter 9 EPA ID: Not reported
Transporter 10 EPA ID: Not reported
Date Trans1 Transported Waste: 07/20/2004
Date Trans2 Transported Waste: Not reported
Date Trans3 Transported Waste: Not reported
Date Trans4 Transported Waste: Not reported
Date Trans5 Transported Waste: Not reported
Date Trans6 Transported Waste: Not reported
Date Trans7 Transported Waste: Not reported
Date Trans8 Transported Waste: Not reported
Date Trans9 Transported Waste: Not reported
Date Trans10 Transported Waste: Not reported

Map ID
Direction
Distance
Elevation

MAP FINDINGS

Site

Database(s)

EDR ID Number
EPA ID Number

ACP BK I LLC - 630 FLUSHING AVE (Continued)

1000458301

Date TSDF Received Waste: 07/20/2004
TSDF EPA Facility Name: Not reported
QTY Units: Not reported
Transporter SEQ ID: Not reported
Transporter-1 Date: Not reported
Waste SEQ ID: Not reported
Waste Type Code 2: Not reported
Waste Type Code 3: Not reported
Waste Type Code 4: Not reported
Waste Type Code 5: Not reported
Waste Type Code 6: Not reported
Date Accepted: Not reported
Manifest Discrepancy Type: Not reported
Data Entry Number: 08090425
Was Load Rejected: BROOKLYN 11206
Reason Load Was Rejected: Not reported

Manifest Number: NJA5034471
EPA ID: NYD986936904
Date Shipped: 04/30/2004
TSDF EPA ID: NJD002454544
Transporter EPA ID: NJD002454544
Transporter 2 EPA ID: Not reported
Transporter 3 EPA ID: Not reported
Transporter 4 EPA ID: Not reported
Transporter 5 EPA ID: Not reported
Transporter 6 EPA ID: Not reported
Transporter 7 EPA ID: Not reported
Transporter 8 EPA ID: Not reported
Transporter 9 EPA ID: Not reported
Transporter 10 EPA ID: Not reported
Date Trans1 Transported Waste: 04/30/2004
Date Trans2 Transported Waste: Not reported
Date Trans3 Transported Waste: Not reported
Date Trans4 Transported Waste: Not reported
Date Trans5 Transported Waste: Not reported
Date Trans6 Transported Waste: Not reported
Date Trans7 Transported Waste: Not reported
Date Trans8 Transported Waste: Not reported
Date Trans9 Transported Waste: Not reported
Date Trans10 Transported Waste: Not reported
Date TSDF Received Waste: 04/30/2004
TSDF EPA Facility Name: Not reported
QTY Units: Not reported
Transporter SEQ ID: Not reported
Transporter-1 Date: Not reported
Waste SEQ ID: Not reported
Waste Type Code 2: Not reported
Waste Type Code 3: Not reported
Waste Type Code 4: Not reported
Waste Type Code 5: Not reported
Waste Type Code 6: Not reported
Date Accepted: Not reported
Manifest Discrepancy Type: Not reported
Data Entry Number: 05140421
Was Load Rejected: BROOKLYN 11206
Reason Load Was Rejected: Not reported

Map ID
Direction
Distance
Elevation

MAP FINDINGS

Site

Database(s)

EDR ID Number
EPA ID Number

ACP BK I LLC - 630 FLUSHING AVE (Continued)

1000458301

Manifest Number: 000182485VES
EPA ID: NYD986936904
Date Shipped: 11/10/2008
TSDF EPA ID: NJD980536593
Transporter EPA ID: NJD080631369
Transporter 2 EPA ID: Not reported
Transporter 3 EPA ID: Not reported
Transporter 4 EPA ID: Not reported
Transporter 5 EPA ID: Not reported
Transporter 6 EPA ID: Not reported
Transporter 7 EPA ID: Not reported
Transporter 8 EPA ID: Not reported
Transporter 9 EPA ID: Not reported
Transporter 10 EPA ID: Not reported
Date Trans1 Transported Waste: 11/10/2008
Date Trans2 Transported Waste: Not reported
Date Trans3 Transported Waste: Not reported
Date Trans4 Transported Waste: Not reported
Date Trans5 Transported Waste: Not reported
Date Trans6 Transported Waste: Not reported
Date Trans7 Transported Waste: Not reported
Date Trans8 Transported Waste: Not reported
Date Trans9 Transported Waste: Not reported
Date Trans10 Transported Waste: Not reported
Date TSDF Received Waste: 11/10/2008
TSDF EPA Facility Name: Not reported
QTY Units: Not reported
Transporter SEQ ID: Not reported
Transporter-1 Date: Not reported
Waste SEQ ID: Not reported
Waste Type Code 2: Not reported
Waste Type Code 3: Not reported
Waste Type Code 4: Not reported
Waste Type Code 5: Not reported
Waste Type Code 6: Not reported
Date Accepted: Not reported
Manifest Discrepancy Type: Not reported
Data Entry Number: Not reported
Was Load Rejected: BROOKLYN 11206
Reason Load Was Rejected: Not reported

Waste:

Manifest Year: Not reported
Waste Code: U123
Hand Code: H141
Quantity: 2 P

Manifest Year: Not reported
Waste Code: D002
Hand Code: H141
Quantity: 20 P

Manifest Year: Not reported
Waste Code: D001
Hand Code: H141
Quantity: 20 P

Manifest Year: Not reported

Map ID
Direction
Distance
Elevation

MAP FINDINGS

Site

Database(s)

EDR ID Number
EPA ID Number

ACP BK I LLC - 630 FLUSHING AVE (Continued)

1000458301

Waste Code: D001
Hand Code: H141
Quantity: 400 P

Manifest Year: Not reported
Waste Code: D001
Hand Code: H141
Quantity: 5 P

Manifest Year: Not reported
Waste Code: U165
Hand Code: H141
Quantity: 30 P

Manifest Year: Not reported
Waste Code: U134
Hand Code: H141
Quantity: 10 P

Manifest Year: Not reported
Waste Code: D002
Hand Code: H141
Quantity: 10 P

Manifest Year: Not reported
Waste Code: F002
Hand Code: H141
Quantity: 200 P

Manifest Year: Not reported
Waste Code: D022
Hand Code: H141
Quantity: 40 P

Manifest Year: Not reported
Waste Code: D002
Hand Code: H141
Quantity: 80 P

Manifest Year: Not reported
Waste Code: D001
Hand Code: H141
Quantity: 10 P

Manifest Year: Not reported
Waste Code: F003
Hand Code: H141
Quantity: 40 P

Manifest Year: Not reported
Waste Code: D001
Hand Code: H141
Quantity: 40 P

Manifest Number: 000884206JJK
EPA ID: NYD986936904

Map ID
Direction
Distance
Elevation

MAP FINDINGS

Site

Database(s)

EDR ID Number
EPA ID Number

ACP BK I LLC - 630 FLUSHING AVE (Continued)

1000458301

Date Shipped: 03/21/2008
TSDF EPA ID: NJD002454544
Transporter EPA ID: NJD080631369
Transporter 2 EPA ID: Not reported
Transporter 3 EPA ID: Not reported
Transporter 4 EPA ID: Not reported
Transporter 5 EPA ID: Not reported
Transporter 6 EPA ID: Not reported
Transporter 7 EPA ID: Not reported
Transporter 8 EPA ID: Not reported
Transporter 9 EPA ID: Not reported
Transporter 10 EPA ID: Not reported
Date Trans1 Transported Waste: 03/21/2008
Date Trans2 Transported Waste: Not reported
Date Trans3 Transported Waste: Not reported
Date Trans4 Transported Waste: Not reported
Date Trans5 Transported Waste: Not reported
Date Trans6 Transported Waste: Not reported
Date Trans7 Transported Waste: Not reported
Date Trans8 Transported Waste: Not reported
Date Trans9 Transported Waste: Not reported
Date Trans10 Transported Waste: Not reported
Date TSDF Received Waste: 03/21/2008
TSDF EPA Facility Name: Not reported
QTY Units: Not reported
Transporter SEQ ID: Not reported
Transporter-1 Date: Not reported
Waste SEQ ID: Not reported
Waste Type Code 2: Not reported
Waste Type Code 3: Not reported
Waste Type Code 4: Not reported
Waste Type Code 5: Not reported
Waste Type Code 6: Not reported
Date Accepted: Not reported
Manifest Discrepancy Type: Not reported
Data Entry Number: Not reported
Was Load Rejected: BROOKLYN 11206
Reason Load Was Rejected: Not reported

Waste:

Manifest Year: Not reported
Waste Code: D001
Hand Code: H061
Quantity: 150 G

Manifest Year: Not reported
Waste Code: F003
Hand Code: H061
Quantity: 150 G

Manifest Number: NJA5108024
EPA ID: NYD986936904
Date Shipped: 04/19/2005
TSDF EPA ID: NJD002454544
Transporter EPA ID: NJD002454544
Transporter 2 EPA ID: Not reported
Transporter 3 EPA ID: Not reported

Map ID
Direction
Distance
Elevation

MAP FINDINGS

Site

Database(s)

EDR ID Number
EPA ID Number

ACP BK I LLC - 630 FLUSHING AVE (Continued)

1000458301

Transporter 4 EPA ID:	Not reported
Transporter 5 EPA ID:	Not reported
Transporter 6 EPA ID:	Not reported
Transporter 7 EPA ID:	Not reported
Transporter 8 EPA ID:	Not reported
Transporter 9 EPA ID:	Not reported
Transporter 10 EPA ID:	Not reported
Date Trans1 Transported Waste:	04/19/2005
Date Trans2 Transported Waste:	Not reported
Date Trans3 Transported Waste:	Not reported
Date Trans4 Transported Waste:	Not reported
Date Trans5 Transported Waste:	Not reported
Date Trans6 Transported Waste:	Not reported
Date Trans7 Transported Waste:	Not reported
Date Trans8 Transported Waste:	Not reported
Date Trans9 Transported Waste:	Not reported
Date Trans10 Transported Waste:	Not reported
Date TSDF Received Waste:	04/19/2005
TSDF EPA Facility Name:	Not reported
QTY Units:	Not reported
Transporter SEQ ID:	Not reported
Transporter-1 Date:	Not reported
Waste SEQ ID:	Not reported
Waste Type Code 2:	Not reported
Waste Type Code 3:	Not reported
Waste Type Code 4:	Not reported
Waste Type Code 5:	Not reported
Waste Type Code 6:	Not reported
Date Accepted:	Not reported
Manifest Discrepancy Type:	Not reported
Data Entry Number:	05270521
Was Load Rejected:	BROOKLYN 11206
Reason Load Was Rejected:	Not reported
Manifest Number:	NJA5024147
EPA ID:	NYD986936904
Date Shipped:	09/30/2005
TSDF EPA ID:	NJD980536593
Transporter EPA ID:	NJD080631369
Transporter 2 EPA ID:	Not reported
Transporter 3 EPA ID:	Not reported
Transporter 4 EPA ID:	Not reported
Transporter 5 EPA ID:	Not reported
Transporter 6 EPA ID:	Not reported
Transporter 7 EPA ID:	Not reported
Transporter 8 EPA ID:	Not reported
Transporter 9 EPA ID:	Not reported
Transporter 10 EPA ID:	Not reported
Date Trans1 Transported Waste:	09/30/2005
Date Trans2 Transported Waste:	Not reported
Date Trans3 Transported Waste:	Not reported
Date Trans4 Transported Waste:	Not reported
Date Trans5 Transported Waste:	Not reported
Date Trans6 Transported Waste:	Not reported
Date Trans7 Transported Waste:	Not reported
Date Trans8 Transported Waste:	Not reported
Date Trans9 Transported Waste:	Not reported

Map ID
Direction
Distance
Elevation

MAP FINDINGS

Site

Database(s)

EDR ID Number
EPA ID Number

ACP BK I LLC - 630 FLUSHING AVE (Continued)

1000458301

Date Trans10 Transported Waste: Not reported
Date TSDF Received Waste: 09/30/2005
TSDF EPA Facility Name: Not reported
QTY Units: Not reported
Transporter SEQ ID: Not reported
Transporter-1 Date: Not reported
Waste SEQ ID: Not reported
Waste Type Code 2: Not reported
Waste Type Code 3: Not reported
Waste Type Code 4: Not reported
Waste Type Code 5: Not reported
Waste Type Code 6: Not reported
Date Accepted: Not reported
Manifest Discrepancy Type: Not reported
Data Entry Number: 11150525
Was Load Rejected: BROOKLYN 11206
Reason Load Was Rejected: Not reported

Manifest Number: NJA5264924
EPA ID: NYD986936904
Date Shipped: 10/27/2005
TSDF EPA ID: NJD980536593
Transporter EPA ID: NJD080631369
Transporter 2 EPA ID: Not reported
Transporter 3 EPA ID: Not reported
Transporter 4 EPA ID: Not reported
Transporter 5 EPA ID: Not reported
Transporter 6 EPA ID: Not reported
Transporter 7 EPA ID: Not reported
Transporter 8 EPA ID: Not reported
Transporter 9 EPA ID: Not reported
Transporter 10 EPA ID: Not reported
Date Trans1 Transported Waste: 10/27/2005
Date Trans2 Transported Waste: Not reported
Date Trans3 Transported Waste: Not reported
Date Trans4 Transported Waste: Not reported
Date Trans5 Transported Waste: Not reported
Date Trans6 Transported Waste: Not reported
Date Trans7 Transported Waste: Not reported
Date Trans8 Transported Waste: Not reported
Date Trans9 Transported Waste: Not reported
Date Trans10 Transported Waste: Not reported
Date TSDF Received Waste: 10/27/2005
TSDF EPA Facility Name: Not reported
QTY Units: Not reported
Transporter SEQ ID: Not reported
Transporter-1 Date: Not reported
Waste SEQ ID: Not reported
Waste Type Code 2: Not reported
Waste Type Code 3: Not reported
Waste Type Code 4: Not reported
Waste Type Code 5: Not reported
Waste Type Code 6: Not reported
Date Accepted: Not reported
Manifest Discrepancy Type: Not reported
Data Entry Number: 01100621
Was Load Rejected: BROOKLYN 11206

Map ID
Direction
Distance
Elevation

MAP FINDINGS

Site

Database(s)

EDR ID Number
EPA ID Number

ACP BK I LLC - 630 FLUSHING AVE (Continued)

1000458301

Reason Load Was Rejected: Not reported

Manifest Number: NJA5034411
EPA ID: NYD986936904
Date Shipped: 04/16/2004
TSDF EPA ID: NJD002454544
Transporter EPA ID: NJD002454544
Transporter 2 EPA ID: Not reported
Transporter 3 EPA ID: Not reported
Transporter 4 EPA ID: Not reported
Transporter 5 EPA ID: Not reported
Transporter 6 EPA ID: Not reported
Transporter 7 EPA ID: Not reported
Transporter 8 EPA ID: Not reported
Transporter 9 EPA ID: Not reported
Transporter 10 EPA ID: Not reported
Date Trans1 Transported Waste: 04/16/2004
Date Trans2 Transported Waste: Not reported
Date Trans3 Transported Waste: Not reported
Date Trans4 Transported Waste: Not reported
Date Trans5 Transported Waste: Not reported
Date Trans6 Transported Waste: Not reported
Date Trans7 Transported Waste: Not reported
Date Trans8 Transported Waste: Not reported
Date Trans9 Transported Waste: Not reported
Date Trans10 Transported Waste: Not reported
Date TSDF Received Waste: 04/16/2004
TSDF EPA Facility Name: Not reported
QTY Units: Not reported
Transporter SEQ ID: Not reported
Transporter-1 Date: Not reported
Waste SEQ ID: Not reported
Waste Type Code 2: Not reported
Waste Type Code 3: Not reported
Waste Type Code 4: Not reported
Waste Type Code 5: Not reported
Waste Type Code 6: Not reported
Date Accepted: Not reported
Manifest Discrepancy Type: Not reported
Data Entry Number: 05030422
Was Load Rejected: BROOKLYN 11206
Reason Load Was Rejected: Not reported

Manifest Number: NJA5034426
EPA ID: NYD986936904
Date Shipped: 04/20/2004
TSDF EPA ID: NJD002454544
Transporter EPA ID: NJD002454544
Transporter 2 EPA ID: Not reported
Transporter 3 EPA ID: Not reported
Transporter 4 EPA ID: Not reported
Transporter 5 EPA ID: Not reported
Transporter 6 EPA ID: Not reported
Transporter 7 EPA ID: Not reported
Transporter 8 EPA ID: Not reported
Transporter 9 EPA ID: Not reported
Transporter 10 EPA ID: Not reported

Map ID
Direction
Distance
Elevation

MAP FINDINGS

Site

Database(s)

EDR ID Number
EPA ID Number

ACP BK I LLC - 630 FLUSHING AVE (Continued)

1000458301

Date Trans1 Transported Waste: 04/20/2004
Date Trans2 Transported Waste: Not reported
Date Trans3 Transported Waste: Not reported
Date Trans4 Transported Waste: Not reported
Date Trans5 Transported Waste: Not reported
Date Trans6 Transported Waste: Not reported
Date Trans7 Transported Waste: Not reported
Date Trans8 Transported Waste: Not reported
Date Trans9 Transported Waste: Not reported
Date Trans10 Transported Waste: Not reported
Date TSDf Received Waste: 04/20/2004
TSDf EPA Facility Name: Not reported
QTY Units: Not reported
Transporter SEQ ID: Not reported
Transporter-1 Date: Not reported
Waste SEQ ID: Not reported
Waste Type Code 2: Not reported
Waste Type Code 3: Not reported
Waste Type Code 4: Not reported
Waste Type Code 5: Not reported
Waste Type Code 6: Not reported
Date Accepted: Not reported
Manifest Discrepancy Type: Not reported
Data Entry Number: 05040421
Was Load Rejected: BROOKLYN 11206
Reason Load Was Rejected: Not reported

Manifest Number: NJA5034449
EPA ID: NYD986936904
Date Shipped: 04/27/2004
TSDf EPA ID: NJD002454544
Transporter EPA ID: NJD002454544
Transporter 2 EPA ID: Not reported
Transporter 3 EPA ID: Not reported
Transporter 4 EPA ID: Not reported
Transporter 5 EPA ID: Not reported
Transporter 6 EPA ID: Not reported
Transporter 7 EPA ID: Not reported
Transporter 8 EPA ID: Not reported
Transporter 9 EPA ID: Not reported
Transporter 10 EPA ID: Not reported
Date Trans1 Transported Waste: 04/27/2004
Date Trans2 Transported Waste: Not reported
Date Trans3 Transported Waste: Not reported
Date Trans4 Transported Waste: Not reported
Date Trans5 Transported Waste: Not reported
Date Trans6 Transported Waste: Not reported
Date Trans7 Transported Waste: Not reported
Date Trans8 Transported Waste: Not reported
Date Trans9 Transported Waste: Not reported
Date Trans10 Transported Waste: Not reported
Date TSDf Received Waste: 04/27/2004
TSDf EPA Facility Name: Not reported
QTY Units: Not reported
Transporter SEQ ID: Not reported
Transporter-1 Date: Not reported
Waste SEQ ID: Not reported

Map ID
Direction
Distance
Elevation

MAP FINDINGS

Site

Database(s)

EDR ID Number
EPA ID Number

ACP BK I LLC - 630 FLUSHING AVE (Continued)

1000458301

Waste Type Code 2: Not reported
Waste Type Code 3: Not reported
Waste Type Code 4: Not reported
Waste Type Code 5: Not reported
Waste Type Code 6: Not reported
Date Accepted: Not reported
Manifest Discrepancy Type: Not reported
Data Entry Number: 05100425
Was Load Rejected: BROOKLYN 11206
Reason Load Was Rejected: Not reported

Manifest Number: NJA5034499
EPA ID: NYD986936904
Date Shipped: 05/07/2004
TSDf EPA ID: NJD002454544
Transporter EPA ID: NJD002454544
Transporter 2 EPA ID: Not reported
Transporter 3 EPA ID: Not reported
Transporter 4 EPA ID: Not reported
Transporter 5 EPA ID: Not reported
Transporter 6 EPA ID: Not reported
Transporter 7 EPA ID: Not reported
Transporter 8 EPA ID: Not reported
Transporter 9 EPA ID: Not reported
Transporter 10 EPA ID: Not reported

Date Trans1 Transported Waste: 05/07/2004
Date Trans2 Transported Waste: Not reported
Date Trans3 Transported Waste: Not reported
Date Trans4 Transported Waste: Not reported
Date Trans5 Transported Waste: Not reported
Date Trans6 Transported Waste: Not reported
Date Trans7 Transported Waste: Not reported
Date Trans8 Transported Waste: Not reported
Date Trans9 Transported Waste: Not reported
Date Trans10 Transported Waste: Not reported
Date TSDf Received Waste: 05/07/2004
TSDf EPA Facility Name: Not reported
QTY Units: Not reported
Transporter SEQ ID: Not reported
Transporter-1 Date: Not reported
Waste SEQ ID: Not reported
Waste Type Code 2: Not reported
Waste Type Code 3: Not reported
Waste Type Code 4: Not reported
Waste Type Code 5: Not reported
Waste Type Code 6: Not reported
Date Accepted: Not reported
Manifest Discrepancy Type: Not reported
Data Entry Number: 05180425
Was Load Rejected: BROOKLYN 11206
Reason Load Was Rejected: Not reported

Manifest Number: NJA5030661
EPA ID: NYD986936904
Date Shipped: 06/04/2004
TSDf EPA ID: NJD002454544
Transporter EPA ID: NJD002454544

Map ID
Direction
Distance
Elevation

MAP FINDINGS

Site

Database(s)

EDR ID Number
EPA ID Number

ACP BK I LLC - 630 FLUSHING AVE (Continued)

1000458301

Transporter 2 EPA ID: Not reported
Transporter 3 EPA ID: Not reported
Transporter 4 EPA ID: Not reported
Transporter 5 EPA ID: Not reported
Transporter 6 EPA ID: Not reported
Transporter 7 EPA ID: Not reported
Transporter 8 EPA ID: Not reported
Transporter 9 EPA ID: Not reported
Transporter 10 EPA ID: Not reported
Date Trans1 Transported Waste: 06/04/2004
Date Trans2 Transported Waste: Not reported
Date Trans3 Transported Waste: Not reported
Date Trans4 Transported Waste: Not reported
Date Trans5 Transported Waste: Not reported
Date Trans6 Transported Waste: Not reported
Date Trans7 Transported Waste: Not reported
Date Trans8 Transported Waste: Not reported
Date Trans9 Transported Waste: Not reported
Date Trans10 Transported Waste: Not reported
Date TSDF Received Waste: 06/04/2004
TSDF EPA Facility Name: Not reported
QTY Units: Not reported
Transporter SEQ ID: Not reported
Transporter-1 Date: Not reported
Waste SEQ ID: Not reported
Waste Type Code 2: Not reported
Waste Type Code 3: Not reported
Waste Type Code 4: Not reported
Waste Type Code 5: Not reported
Waste Type Code 6: Not reported
Date Accepted: Not reported
Manifest Discrepancy Type: Not reported
Data Entry Number: 06170425
Was Load Rejected: BROOKLYN 11206
Reason Load Was Rejected: Not reported

Manifest Number: 000019390VES
EPA ID: NYD986936904
Date Shipped: 04/23/2007
TSDF EPA ID: NJD980536593
Transporter EPA ID: NJD080631369
Transporter 2 EPA ID: Not reported
Transporter 3 EPA ID: Not reported
Transporter 4 EPA ID: Not reported
Transporter 5 EPA ID: Not reported
Transporter 6 EPA ID: Not reported
Transporter 7 EPA ID: Not reported
Transporter 8 EPA ID: Not reported
Transporter 9 EPA ID: Not reported
Transporter 10 EPA ID: Not reported
Date Trans1 Transported Waste: 04/23/2007
Date Trans2 Transported Waste: Not reported
Date Trans3 Transported Waste: Not reported
Date Trans4 Transported Waste: Not reported
Date Trans5 Transported Waste: Not reported
Date Trans6 Transported Waste: Not reported
Date Trans7 Transported Waste: Not reported

Map ID
Direction
Distance
Elevation

MAP FINDINGS

Site

Database(s)

EDR ID Number
EPA ID Number

ACP BK I LLC - 630 FLUSHING AVE (Continued)

1000458301

Date Trans8 Transported Waste: Not reported
Date Trans9 Transported Waste: Not reported
Date Trans10 Transported Waste: Not reported
Date TSDf Received Waste: 04/23/2007
TSDf EPA Facility Name: Not reported
QTY Units: Not reported
Transporter SEQ ID: Not reported
Transporter-1 Date: Not reported
Waste SEQ ID: Not reported
Waste Type Code 2: Not reported
Waste Type Code 3: Not reported
Waste Type Code 4: Not reported
Waste Type Code 5: Not reported
Waste Type Code 6: Not reported
Date Accepted: Not reported
Manifest Discrepancy Type: Not reported
Data Entry Number: Not reported
Was Load Rejected: BROOKLYN 11206
Reason Load Was Rejected: Not reported

Waste:

Manifest Year: Not reported
Waste Code: D001
Hand Code: H14
Quantity: 1398 P

E65
WSW
< 1/8
0.046 mi.
242 ft.

ACP BK I, LLC
630 FLUSHING AVENUE
BROOKLYN, NY 11206

NY UST **U004064026**
N/A

Site 5 of 15 in cluster E

Relative:
Lower
Actual:
13 ft.

UST:

Name: ACP BK I, LLC
Address: 630 FLUSHING AVENUE
City,State,Zip: BROOKLYN, NY 11206
Id/Status: 2-017329 / Unregulated/Closed
Program Type: PBS
Region: STATE
DEC Region: 2
Expiration Date: N/A
UTM X: 588859.39158
UTM Y: 4505974.41463
Site Type: Manufacturing (Other than Chemical)/Processing

Affiliation Records:

Site Id: 125
Affiliation Type: Mail Contact
Company Name: ACUMEN CAPITAL PARTNERS, LLC
Contact Type: Not reported
Contact Name: JEFF ROSENBLUM
Address1: 630 FLUSHING AVENUE
Address2: Not reported
City: BROOKLYN
State: NY
Zip Code: 11206
Country Code: 001

Map ID
Direction
Distance
Elevation

MAP FINDINGS

Site

Database(s)

EDR ID Number
EPA ID Number

ACP BK I, LLC (Continued)

U004064026

Phone: (718) 360-9500
EMail: JROSENBLUM@ACUMENNY.COM
Fax Number: Not reported
Modified By: NTFREEMA
Date Last Modified: 2015-07-06

Site Id: 125
Affiliation Type: Facility Operator
Company Name: ACP BK I, LLC
Contact Type: Not reported
Contact Name: KRIS BLONARIZ
Address1: Not reported
Address2: Not reported
City: Not reported
State: NN
Zip Code: Not reported
Country Code: 001
Phone: (347) 203-4715
EMail: Not reported
Fax Number: Not reported
Modified By: NTFREEMA
Date Last Modified: 2015-07-06

Site Id: 125
Affiliation Type: Emergency Contact
Company Name: ACP BK I, LLC
Contact Type: Not reported
Contact Name: JEFF ROSENBLUM
Address1: Not reported
Address2: Not reported
City: Not reported
State: NN
Zip Code: Not reported
Country Code: 999
Phone: (718) 360-9500
EMail: Not reported
Fax Number: Not reported
Modified By: NTFREEMA
Date Last Modified: 2015-07-06

Site Id: 125
Affiliation Type: Facility Owner
Company Name: ACP BK I, LLC
Contact Type: MANAGING MEMBER
Contact Name: JEFF ROSENBLUM
Address1: 630 FLUSHING AVENUE
Address2: Not reported
City: BROOKLYN
State: NY
Zip Code: 11206
Country Code: 001
Phone: (718) 360-9500
EMail: Not reported
Fax Number: Not reported
Modified By: NTFREEMA
Date Last Modified: 2015-07-06

Map ID
Direction
Distance
Elevation

MAP FINDINGS

Site

Database(s)

EDR ID Number
EPA ID Number

ACP BK I, LLC (Continued)

U004064026

Tank Info:

Tank Number: 002
Tank ID: 30762
Tank Status: Closed - Removed
Material Name: Closed - Removed
Capacity Gallons: 10000
Install Date: 12/01/1933
Date Tank Closed: 06/01/1993
Registered: True
Tank Location: Underground
Tank Type: Steel/carbon steel
Material Code: 0003
Common Name of Substance: #6 Fuel Oil (On-Site Consumption)

Tightness Test Method: NN
Date Test: Not reported
Next Test Date: Not reported
Pipe Model: Not reported
Modified By: TRANSLAT
Last Modified: 04/14/2017

Equipment Records:

H00 - Tank Leak Detection - None
B00 - Tank External Protection - None
C00 - Pipe Location - No Piping
F00 - Pipe External Protection - None
A00 - Tank Internal Protection - None
D01 - Pipe Type - Steel/Carbon Steel/Iron
I04 - Overfill - Product Level Gauge (A/G)
G00 - Tank Secondary Containment - None
J02 - Dispenser - Suction Dispenser

Tank Number: 003
Tank ID: 30767
Tank Status: Closed Prior to Micro Conversion, 03/91
Material Name: Closed Prior to Micro Conversion, 03/91
Capacity Gallons: 18000
Install Date: 12/01/1955
Date Tank Closed: Not reported
Registered: True
Tank Location: Underground
Tank Type: Steel/carbon steel
Material Code: 0003
Common Name of Substance: #6 Fuel Oil (On-Site Consumption)

Tightness Test Method: NN
Date Test: Not reported
Next Test Date: Not reported
Pipe Model: Not reported
Modified By: TRANSLAT
Last Modified: 04/14/2017

Equipment Records:

H00 - Tank Leak Detection - None
I00 - Overfill - None
A00 - Tank Internal Protection - None

Map ID
Direction
Distance
Elevation

MAP FINDINGS

Site

Database(s)

EDR ID Number
EPA ID Number

ACP BK I, LLC (Continued)

U004064026

B00 - Tank External Protection - None
C00 - Pipe Location - No Piping
F00 - Pipe External Protection - None
D01 - Pipe Type - Steel/Carbon Steel/Iron
G00 - Tank Secondary Containment - None
J02 - Dispenser - Suction Dispenser

Tank Number: 005
Tank ID: 30763
Tank Status: Closed - Removed
Material Name: Closed - Removed
Capacity Gallons: 30000
Install Date: 12/01/1955
Date Tank Closed: 06/01/1993
Registered: True
Tank Location: Underground
Tank Type: Steel/carbon steel
Material Code: 0003
Common Name of Substance: #6 Fuel Oil (On-Site Consumption)

Tightness Test Method: NN
Date Test: Not reported
Next Test Date: Not reported
Pipe Model: Not reported
Modified By: TRANSLAT
Last Modified: 04/14/2017

Equipment Records:

A00 - Tank Internal Protection - None
D01 - Pipe Type - Steel/Carbon Steel/Iron
H00 - Tank Leak Detection - None
B00 - Tank External Protection - None
C00 - Pipe Location - No Piping
F00 - Pipe External Protection - None
I04 - Overfill - Product Level Gauge (A/G)
G00 - Tank Secondary Containment - None
J02 - Dispenser - Suction Dispenser

Tank Number: 006
Tank ID: 30764
Tank Status: Closed - Removed
Material Name: Closed - Removed
Capacity Gallons: 30000
Install Date: 12/01/1955
Date Tank Closed: 06/01/1993
Registered: True
Tank Location: Underground
Tank Type: Steel/carbon steel
Material Code: 0003
Common Name of Substance: #6 Fuel Oil (On-Site Consumption)

Tightness Test Method: NN
Date Test: Not reported
Next Test Date: Not reported
Pipe Model: Not reported
Modified By: TRANSLAT

Map ID
Direction
Distance
Elevation

MAP FINDINGS

Site

Database(s)

EDR ID Number
EPA ID Number

ACP BK I, LLC (Continued)

U004064026

Last Modified: 04/14/2017

Equipment Records:

C00 - Pipe Location - No Piping
F00 - Pipe External Protection - None
B00 - Tank External Protection - None
D01 - Pipe Type - Steel/Carbon Steel/Iron
A00 - Tank Internal Protection - None
H00 - Tank Leak Detection - None
I04 - Overfill - Product Level Gauge (A/G)
J02 - Dispenser - Suction Dispenser
G00 - Tank Secondary Containment - None

Tank Number: 007
Tank ID: 30765
Tank Status: Closed Prior to Micro Conversion, 03/91
Material Name: Closed Prior to Micro Conversion, 03/91
Capacity Gallons: 30000
Install Date: 12/01/1955
Date Tank Closed: Not reported
Registered: True
Tank Location: Underground
Tank Type: Steel/carbon steel
Material Code: 0003
Common Name of Substance: #6 Fuel Oil (On-Site Consumption)

Tightness Test Method: NN
Date Test: Not reported
Next Test Date: Not reported
Pipe Model: Not reported
Modified By: TRANSLAT
Last Modified: 04/14/2017

Equipment Records:

D01 - Pipe Type - Steel/Carbon Steel/Iron
A00 - Tank Internal Protection - None
F00 - Pipe External Protection - None
B00 - Tank External Protection - None
C00 - Pipe Location - No Piping
H00 - Tank Leak Detection - None
I04 - Overfill - Product Level Gauge (A/G)
G00 - Tank Secondary Containment - None
J02 - Dispenser - Suction Dispenser

Tank Number: 008
Tank ID: 30766
Tank Status: Closed Prior to Micro Conversion, 03/91
Material Name: Closed Prior to Micro Conversion, 03/91
Capacity Gallons: 30000
Install Date: 12/01/1955
Date Tank Closed: Not reported
Registered: True
Tank Location: Underground
Tank Type: Steel/carbon steel
Material Code: 0003
Common Name of Substance: #6 Fuel Oil (On-Site Consumption)

Map ID
Direction
Distance
Elevation

MAP FINDINGS

Site

Database(s)

EDR ID Number
EPA ID Number

ACP BK I, LLC (Continued)

U004064026

Tightness Test Method: NN
Date Test: Not reported
Next Test Date: Not reported
Pipe Model: Not reported
Modified By: TRANSLAT
Last Modified: 04/14/2017

Equipment Records:

I04 - Overfill - Product Level Gauge (A/G)
A00 - Tank Internal Protection - None
H00 - Tank Leak Detection - None
D01 - Pipe Type - Steel/Carbon Steel/Iron
B00 - Tank External Protection - None
C00 - Pipe Location - No Piping
F00 - Pipe External Protection - None
G00 - Tank Secondary Containment - None
J02 - Dispenser - Suction Dispenser

Tank Number: 209
Tank ID: 30770
Tank Status: Closed Prior to Micro Conversion, 03/91
Material Name: Closed Prior to Micro Conversion, 03/91
Capacity Gallons: 1500
Install Date: 12/01/1977
Date Tank Closed: Not reported
Registered: True
Tank Location: Underground
Tank Type: Steel/carbon steel
Material Code: 9999
Common Name of Substance: Other

Tightness Test Method: NN
Date Test: Not reported
Next Test Date: Not reported
Pipe Model: Not reported
Modified By: TRANSLAT
Last Modified: 04/14/2017

Equipment Records:

A00 - Tank Internal Protection - None
D01 - Pipe Type - Steel/Carbon Steel/Iron
B00 - Tank External Protection - None
C00 - Pipe Location - No Piping
F00 - Pipe External Protection - None
H00 - Tank Leak Detection - None
I04 - Overfill - Product Level Gauge (A/G)
G00 - Tank Secondary Containment - None
J02 - Dispenser - Suction Dispenser

Tank Number: 210
Tank ID: 30771
Tank Status: Closed Prior to Micro Conversion, 03/91
Material Name: Closed Prior to Micro Conversion, 03/91
Capacity Gallons: 550
Install Date: 12/01/1972
Date Tank Closed: Not reported

Map ID
Direction
Distance
Elevation

MAP FINDINGS

Site

Database(s)

EDR ID Number
EPA ID Number

ACP BK I, LLC (Continued)

U004064026

Registered: True
Tank Location: Underground
Tank Type: Steel/carbon steel
Material Code: 0001
Common Name of Substance: #2 Fuel Oil (On-Site Consumption)

Tightness Test Method: NN
Date Test: Not reported
Next Test Date: Not reported
Pipe Model: Not reported
Modified By: TRANSLAT
Last Modified: 04/14/2017

Equipment Records:

H00 - Tank Leak Detection - None
A00 - Tank Internal Protection - None
D01 - Pipe Type - Steel/Carbon Steel/Iron
B00 - Tank External Protection - None
C00 - Pipe Location - No Piping
F00 - Pipe External Protection - None
I04 - Overfill - Product Level Gauge (A/G)
G00 - Tank Secondary Containment - None
J02 - Dispenser - Suction Dispenser

Tank Number: 21A
Tank ID: 30772
Tank Status: Closed Prior to Micro Conversion, 03/91
Material Name: Closed Prior to Micro Conversion, 03/91
Capacity Gallons: 550
Install Date: 12/01/1972
Date Tank Closed: Not reported
Registered: True
Tank Location: Underground
Tank Type: Steel/carbon steel
Material Code: 0001
Common Name of Substance: #2 Fuel Oil (On-Site Consumption)

Tightness Test Method: NN
Date Test: Not reported
Next Test Date: Not reported
Pipe Model: Not reported
Modified By: TRANSLAT
Last Modified: 04/14/2017

Equipment Records:

A00 - Tank Internal Protection - None
D01 - Pipe Type - Steel/Carbon Steel/Iron
B00 - Tank External Protection - None
C00 - Pipe Location - No Piping
F00 - Pipe External Protection - None
I04 - Overfill - Product Level Gauge (A/G)
H00 - Tank Leak Detection - None
G00 - Tank Secondary Containment - None
J02 - Dispenser - Suction Dispenser

Tank Number: D1E

Map ID
Direction
Distance
Elevation

MAP FINDINGS

Site

Database(s)

EDR ID Number
EPA ID Number

ACP BK I, LLC (Continued)

U004064026

Tank ID: 30768
Tank Status: Closed Prior to Micro Conversion, 03/91
Material Name: Closed Prior to Micro Conversion, 03/91
Capacity Gallons: 550
Install Date: 12/01/1932
Date Tank Closed: Not reported
Registered: True
Tank Location: Underground
Tank Type: Steel/carbon steel
Material Code: 0008
Common Name of Substance: Diesel

Tightness Test Method: NN
Date Test: Not reported
Next Test Date: Not reported
Pipe Model: Not reported
Modified By: TRANSLAT
Last Modified: 04/14/2017

Equipment Records:

A00 - Tank Internal Protection - None
D01 - Pipe Type - Steel/Carbon Steel/Iron
H00 - Tank Leak Detection - None
B00 - Tank External Protection - None
C00 - Pipe Location - No Piping
F00 - Pipe External Protection - None
I04 - Overfill - Product Level Gauge (A/G)
G00 - Tank Secondary Containment - None
J02 - Dispenser - Suction Dispenser

Tank Number: FO-1
Tank ID: 41683
Tank Status: Closed - In Place
Material Name: Closed - In Place
Capacity Gallons: 20000
Install Date: 04/01/1991
Date Tank Closed: 05/01/2015
Registered: True
Tank Location: Underground
Tank Type: Steel/carbon steel
Material Code: 0003
Common Name of Substance: #6 Fuel Oil (On-Site Consumption)

Tightness Test Method: NN
Date Test: Not reported
Next Test Date: Not reported
Pipe Model: Not reported
Modified By: NTFREEMA
Last Modified: 04/14/2017

Equipment Records:

H01 - Tank Leak Detection - Interstitial - Electronic Monitoring
A00 - Tank Internal Protection - None
B03 - Tank External Protection - Original Impressed Current
D01 - Pipe Type - Steel/Carbon Steel/Iron
I02 - Overfill - High Level Alarm
L09 - Piping Leak Detection - Exempt Suction Piping

Map ID
Direction
Distance
Elevation

MAP FINDINGS

Site

Database(s)

EDR ID Number
EPA ID Number

ACP BK I, LLC (Continued)

U004064026

C01 - Pipe Location - Aboveground
G04 - Tank Secondary Containment - Double-Walled (Underground)
J02 - Dispenser - Suction Dispenser
F06 - Pipe External Protection - Wrapped

Tank Number: FO-2
Tank ID: 41684
Tank Status: Closed - In Place
Material Name: Closed - In Place
Capacity Gallons: 20000
Install Date: 04/01/1991
Date Tank Closed: 05/01/2015
Registered: True
Tank Location: Underground
Tank Type: Steel/carbon steel
Material Code: 0003
Common Name of Substance: #6 Fuel Oil (On-Site Consumption)

Tightness Test Method: NN
Date Test: Not reported
Next Test Date: Not reported
Pipe Model: Not reported
Modified By: NTFREEMA
Last Modified: 04/14/2017

Equipment Records:

H01 - Tank Leak Detection - Interstitial - Electronic Monitoring
A00 - Tank Internal Protection - None
B03 - Tank External Protection - Original Impressed Current
D01 - Pipe Type - Steel/Carbon Steel/Iron
I02 - Overfill - High Level Alarm
L09 - Piping Leak Detection - Exempt Suction Piping
C01 - Pipe Location - Aboveground
G04 - Tank Secondary Containment - Double-Walled (Underground)
J02 - Dispenser - Suction Dispenser
F06 - Pipe External Protection - Wrapped

Tank Number: G01
Tank ID: 56702
Tank Status: Closed - Removed
Material Name: Closed - Removed
Capacity Gallons: 550
Install Date: Not reported
Date Tank Closed: 09/01/1999
Registered: True
Tank Location: Underground
Tank Type: Steel/carbon steel
Material Code: 0009
Common Name of Substance: Gasoline

Tightness Test Method: NN
Date Test: Not reported
Next Test Date: Not reported
Pipe Model: Not reported
Modified By: TRANSLAT
Last Modified: 04/14/2017

Map ID
Direction
Distance
Elevation

MAP FINDINGS

Site

Database(s)

EDR ID Number
EPA ID Number

ACP BK I, LLC (Continued)

U004064026

Equipment Records:

F00 - Pipe External Protection - None
B01 - Tank External Protection - Painted/Asphalt Coating
D01 - Pipe Type - Steel/Carbon Steel/Iron
A00 - Tank Internal Protection - None
I00 - Overfill - None
G03 - Tank Secondary Containment - Vault (w/o access)
H00 - Tank Leak Detection - None
J02 - Dispenser - Suction Dispenser
C02 - Pipe Location - Underground/On-ground

Tank Number: G02
Tank ID: 56703
Tank Status: Closed - Removed
Material Name: Closed - Removed
Capacity Gallons: 550
Install Date: Not reported
Date Tank Closed: 09/01/1999
Registered: True
Tank Location: Underground
Tank Type: Steel/carbon steel
Material Code: 0009
Common Name of Substance: Gasoline

Tightness Test Method: NN
Date Test: Not reported
Next Test Date: Not reported
Pipe Model: Not reported
Modified By: TRANSLAT
Last Modified: 04/14/2017

Equipment Records:

F00 - Pipe External Protection - None
A00 - Tank Internal Protection - None
B01 - Tank External Protection - Painted/Asphalt Coating
D01 - Pipe Type - Steel/Carbon Steel/Iron
G03 - Tank Secondary Containment - Vault (w/o access)
H00 - Tank Leak Detection - None
I00 - Overfill - None
C02 - Pipe Location - Underground/On-ground
J02 - Dispenser - Suction Dispenser

Tank Number: G03
Tank ID: 56704
Tank Status: Closed - Removed
Material Name: Closed - Removed
Capacity Gallons: 550
Install Date: Not reported
Date Tank Closed: 09/01/1999
Registered: True
Tank Location: Underground
Tank Type: Steel/carbon steel
Material Code: 0009
Common Name of Substance: Gasoline

Map ID
Direction
Distance
Elevation

MAP FINDINGS

Site

Database(s)

EDR ID Number
EPA ID Number

ACP BK I, LLC (Continued)

U004064026

Tightness Test Method: NN
Date Test: Not reported
Next Test Date: Not reported
Pipe Model: Not reported
Modified By: TRANSLAT
Last Modified: 04/14/2017

Equipment Records:

A00 - Tank Internal Protection - None
B01 - Tank External Protection - Painted/Asphalt Coating
G03 - Tank Secondary Containment - Vault (w/o access)
H00 - Tank Leak Detection - None
I00 - Overfill - None
D01 - Pipe Type - Steel/Carbon Steel/Iron
F00 - Pipe External Protection - None
C02 - Pipe Location - Underground/On-ground
J02 - Dispenser - Suction Dispenser

Tank Number: G04
Tank ID: 56705
Tank Status: Closed - Removed
Material Name: Closed - Removed
Capacity Gallons: 550
Install Date: Not reported
Date Tank Closed: 09/01/1999
Registered: True
Tank Location: Underground
Tank Type: Steel/carbon steel
Material Code: 0009
Common Name of Substance: Gasoline

Tightness Test Method: NN
Date Test: Not reported
Next Test Date: Not reported
Pipe Model: Not reported
Modified By: TRANSLAT
Last Modified: 04/14/2017

Equipment Records:

A00 - Tank Internal Protection - None
B01 - Tank External Protection - Painted/Asphalt Coating
D01 - Pipe Type - Steel/Carbon Steel/Iron
G03 - Tank Secondary Containment - Vault (w/o access)
H00 - Tank Leak Detection - None
I00 - Overfill - None
F00 - Pipe External Protection - None
C02 - Pipe Location - Underground/On-ground
J02 - Dispenser - Suction Dispenser

Tank Number: G05
Tank ID: 56706
Tank Status: Closed - Removed
Material Name: Closed - Removed
Capacity Gallons: 550
Install Date: Not reported
Date Tank Closed: 09/01/1999

Map ID
Direction
Distance
Elevation

MAP FINDINGS

Site

Database(s)

EDR ID Number
EPA ID Number

ACP BK I, LLC (Continued)

U004064026

Registered: True
Tank Location: Underground
Tank Type: Steel/carbon steel
Material Code: 0009
Common Name of Substance: Gasoline

Tightness Test Method: NN
Date Test: Not reported
Next Test Date: Not reported
Pipe Model: Not reported
Modified By: TRANSLAT
Last Modified: 04/14/2017

Equipment Records:

F00 - Pipe External Protection - None
A00 - Tank Internal Protection - None
B01 - Tank External Protection - Painted/Asphalt Coating
D01 - Pipe Type - Steel/Carbon Steel/Iron
G03 - Tank Secondary Containment - Vault (w/o access)
H00 - Tank Leak Detection - None
I00 - Overfill - None
C02 - Pipe Location - Underground/On-ground
J02 - Dispenser - Suction Dispenser

Tank Number: G06
Tank ID: 56707
Tank Status: Closed - Removed
Material Name: Closed - Removed
Capacity Gallons: 550
Install Date: Not reported
Date Tank Closed: 09/01/1999
Registered: True
Tank Location: Underground
Tank Type: Steel/carbon steel
Material Code: 0009
Common Name of Substance: Gasoline

Tightness Test Method: NN
Date Test: Not reported
Next Test Date: Not reported
Pipe Model: Not reported
Modified By: TRANSLAT
Last Modified: 04/14/2017

Equipment Records:

F00 - Pipe External Protection - None
A00 - Tank Internal Protection - None
B01 - Tank External Protection - Painted/Asphalt Coating
D01 - Pipe Type - Steel/Carbon Steel/Iron
G03 - Tank Secondary Containment - Vault (w/o access)
H00 - Tank Leak Detection - None
I00 - Overfill - None
J02 - Dispenser - Suction Dispenser
C02 - Pipe Location - Underground/On-ground

Tank Number: GAS

Map ID
Direction
Distance
Elevation

MAP FINDINGS

Site

Database(s)

EDR ID Number
EPA ID Number

ACP BK I, LLC (Continued)

U004064026

Tank ID: 30769
Tank Status: Closed Prior to Micro Conversion, 03/91
Material Name: Closed Prior to Micro Conversion, 03/91
Capacity Gallons: 550
Install Date: 12/01/1932
Date Tank Closed: Not reported
Registered: True
Tank Location: Underground
Tank Type: Steel/carbon steel
Material Code: 0009
Common Name of Substance: Gasoline

Tightness Test Method: NN
Date Test: Not reported
Next Test Date: Not reported
Pipe Model: Not reported
Modified By: TRANSLAT
Last Modified: 04/14/2017

Equipment Records:

I04 - Overfill - Product Level Gauge (A/G)
B00 - Tank External Protection - None
C00 - Pipe Location - No Piping
F00 - Pipe External Protection - None
A00 - Tank Internal Protection - None
D01 - Pipe Type - Steel/Carbon Steel/Iron
H00 - Tank Leak Detection - None
G00 - Tank Secondary Containment - None
J02 - Dispenser - Suction Dispenser

Tank Number: GST
Tank ID: 30773
Tank Status: Closed Prior to Micro Conversion, 03/91
Material Name: Closed Prior to Micro Conversion, 03/91
Capacity Gallons: 2000
Install Date: 12/01/1930
Date Tank Closed: Not reported
Registered: True
Tank Location: Underground
Tank Type: Steel/carbon steel
Material Code: 0001
Common Name of Substance: #2 Fuel Oil (On-Site Consumption)

Tightness Test Method: NN
Date Test: Not reported
Next Test Date: Not reported
Pipe Model: Not reported
Modified By: TRANSLAT
Last Modified: 04/14/2017

Equipment Records:

H00 - Tank Leak Detection - None
B00 - Tank External Protection - None
C00 - Pipe Location - No Piping
F00 - Pipe External Protection - None
A00 - Tank Internal Protection - None
D01 - Pipe Type - Steel/Carbon Steel/Iron

Map ID
Direction
Distance
Elevation

MAP FINDINGS

Site

Database(s)

EDR ID Number
EPA ID Number

ACP BK I, LLC (Continued)

U004064026

I04 - Overfill - Product Level Gauge (A/G)
G00 - Tank Secondary Containment - None
J02 - Dispenser - Suction Dispenser

Tank Number: P10
Tank ID: 30777
Tank Status: Closed Prior to Micro Conversion, 03/91
Material Name: Closed Prior to Micro Conversion, 03/91
Capacity Gallons: 550
Install Date: Not reported
Date Tank Closed: Not reported
Registered: True
Tank Location: Underground
Tank Type: Steel/carbon steel
Material Code: 0001
Common Name of Substance: #2 Fuel Oil (On-Site Consumption)

Tightness Test Method: NN
Date Test: Not reported
Next Test Date: Not reported
Pipe Model: Not reported
Modified By: TRANSLAT
Last Modified: 04/14/2017

Equipment Records:

B00 - Tank External Protection - None
C00 - Pipe Location - No Piping
F00 - Pipe External Protection - None
D01 - Pipe Type - Steel/Carbon Steel/Iron
A00 - Tank Internal Protection - None
I00 - Overfill - None
H00 - Tank Leak Detection - None
J02 - Dispenser - Suction Dispenser
G00 - Tank Secondary Containment - None

Tank Number: PK6
Tank ID: 30778
Tank Status: Closed Prior to Micro Conversion, 03/91
Material Name: Closed Prior to Micro Conversion, 03/91
Capacity Gallons: 550
Install Date: Not reported
Date Tank Closed: Not reported
Registered: True
Tank Location: Underground
Tank Type: Steel/carbon steel
Material Code: 0001
Common Name of Substance: #2 Fuel Oil (On-Site Consumption)

Tightness Test Method: NN
Date Test: Not reported
Next Test Date: Not reported
Pipe Model: Not reported
Modified By: TRANSLAT
Last Modified: 04/14/2017

Equipment Records:

Map ID
Direction
Distance
Elevation

MAP FINDINGS

Site

Database(s)

EDR ID Number
EPA ID Number

ACP BK I, LLC (Continued)

U004064026

H00 - Tank Leak Detection - None
I00 - Overfill - None
A00 - Tank Internal Protection - None
D01 - Pipe Type - Steel/Carbon Steel/Iron
B00 - Tank External Protection - None
C00 - Pipe Location - No Piping
F00 - Pipe External Protection - None
G00 - Tank Secondary Containment - None
J02 - Dispenser - Suction Dispenser

Tank Number: PK7
Tank ID: 30774
Tank Status: Closed Prior to Micro Conversion, 03/91
Material Name: Closed Prior to Micro Conversion, 03/91
Capacity Gallons: 550
Install Date: 12/01/1951
Date Tank Closed: Not reported
Registered: True
Tank Location: Underground
Tank Type: Steel/carbon steel
Material Code: 0009
Common Name of Substance: Gasoline

Tightness Test Method: NN
Date Test: Not reported
Next Test Date: Not reported
Pipe Model: Not reported
Modified By: TRANSLAT
Last Modified: 04/14/2017

Equipment Records:

D01 - Pipe Type - Steel/Carbon Steel/Iron
A00 - Tank Internal Protection - None
F00 - Pipe External Protection - None
B00 - Tank External Protection - None
C00 - Pipe Location - No Piping
G03 - Tank Secondary Containment - Vault (w/o access)
H00 - Tank Leak Detection - None
I00 - Overfill - None
J02 - Dispenser - Suction Dispenser

Tank Number: PK8
Tank ID: 30775
Tank Status: Closed Prior to Micro Conversion, 03/91
Material Name: Closed Prior to Micro Conversion, 03/91
Capacity Gallons: 550
Install Date: 12/01/1932
Date Tank Closed: Not reported
Registered: True
Tank Location: Underground
Tank Type: Steel/carbon steel
Material Code: 0001
Common Name of Substance: #2 Fuel Oil (On-Site Consumption)

Tightness Test Method: NN
Date Test: Not reported

Map ID
Direction
Distance
Elevation

MAP FINDINGS

Site

Database(s)

EDR ID Number
EPA ID Number

ACP BK I, LLC (Continued)

U004064026

Next Test Date: Not reported
Pipe Model: Not reported
Modified By: TRANSLAT
Last Modified: 04/14/2017

Equipment Records:

B00 - Tank External Protection - None
C00 - Pipe Location - No Piping
F00 - Pipe External Protection - None
G03 - Tank Secondary Containment - Vault (w/o access)
H00 - Tank Leak Detection - None
I00 - Overfill - None
A00 - Tank Internal Protection - None
D01 - Pipe Type - Steel/Carbon Steel/Iron
J02 - Dispenser - Suction Dispenser

Tank Number: PK9
Tank ID: 30776
Tank Status: Closed Prior to Micro Conversion, 03/91
Material Name: Closed Prior to Micro Conversion, 03/91
Capacity Gallons: 550
Install Date: Not reported
Date Tank Closed: Not reported
Registered: True
Tank Location: Underground
Tank Type: Steel/carbon steel
Material Code: 0001
Common Name of Substance: #2 Fuel Oil (On-Site Consumption)

Tightness Test Method: NN
Date Test: Not reported
Next Test Date: Not reported
Pipe Model: Not reported
Modified By: TRANSLAT
Last Modified: 04/14/2017

Equipment Records:

A00 - Tank Internal Protection - None
D01 - Pipe Type - Steel/Carbon Steel/Iron
B00 - Tank External Protection - None
C00 - Pipe Location - No Piping
F00 - Pipe External Protection - None
H00 - Tank Leak Detection - None
I00 - Overfill - None
G00 - Tank Secondary Containment - None
J02 - Dispenser - Suction Dispenser

E66
WSW
< 1/8
0.046 mi.
242 ft.

ACUMEN PARTNERS LLC
630 FLUSHING AVE
BROOKLYN, NY 11206
Site 6 of 15 in cluster E

NY LTANKS
NY AST
NY VCP
NY Spills
NY MANIFEST
U003074670
N/A

Relative:
Lower
Actual:
13 ft.

LTANKS:
Name: TEXACO STATION, PFIZER INC - MISC
Address: 630 FLUSHING AVENUE
City,State,Zip: BROOKLYN, NY
Spill Number/Closed Date: 9901811 / 2006-03-31

Map ID
Direction
Distance
Elevation

MAP FINDINGS

Site

Database(s)

EDR ID Number
EPA ID Number

ACUMEN PARTNERS LLC (Continued)

U003074670

Facility ID: 9901811
Site ID: 201034
Spill Date: 1999-05-17
Spill Cause: Tank Failure
Spill Source: Gasoline Station or other PBS Facility
Spill Class: B3
Cleanup Ceased: Not reported
SWIS: 2401
Investigator: SWKRASZE
Referred To: Not reported
Reported to Dept: 1999-05-17
CID: 257
Water Affected: Not reported
Spill Notifier: Responsible Party
Last Inspection: Not reported
Recommended Penalty: False
Meets Standard: False
UST Involvement: True
Remediation Phase: 0
Date Entered In Computer: 1999-05-17
Spill Record Last Update: 2006-03-31
Spiller Name: Not reported
Spiller Company: TEXACO STATION
Spiller Address: 630 FLUSHING AVE
Spiller County: 001
Spiller Contact: THOMAS SNEE
Spiller Phone: (718) 780-8686
Spiller Extention: Not reported
DEC Region: 2
DER Facility ID: 244426
DEC Memo: "Prior to Sept, 2004 data translation this spill Lead_DEC Field was SUN 1/2/2004 Reassigned from Rommel to Sun. (Also refer to Spill # 93-03325 for this site) 07/08/04 This spill is closed. To be investigated and remediated under Spill #93-03325. 01/12/06-The spill is reopened since this spill was caused by gasoline, while Spill #93-03325 was caused by #6 fuel oil. 1/12/2006 - Feng - Called Pfizer Inc and spoke with Manuel Lopez (718-780-0947). He remembers that they have been sent the some report to DEC. He would contact his engineer and find the information DEC need and get back to DEC. (RJF) 1/12/2006 - Feng - Faxed the two spill report to Samantha Plourde (718-780-8380) and request to send 1) tank closure report, 2) any other site investigation/site assessment, to DEC. (RJF) 1/27/2006 - Feng - Reviewed the Tank Closure Report of 12/10/1999, sent on 1/20/2006 by Pfizer. These 6 USTs were discovered during pre-construction activities in the northwestern corner. The site was a former Texaco gasoline station some time in the 1940's. 6 USTs in the northwestern corner of the site were confirmed by the insurance maps. Pfizer registered and removed the USTs performed from 5/17/1999 to 9/30/1999. 6 soil boringw were done prior the removal activities. Analyticals show SB-6 (10'-12' bg) with high contamination, 840 ppb Toluene, 10,000 ppb Ethylbenzene, 51,800 ppb Xylene, 20,000 ppb 1,3,5-Trimethylbenzene, and 40,000 ppb 1,2,4-Trimethylbenzene. To further delineate the SB-6, SB-6A to SB-6E (12'-14')were drilled and sampled, lab result indicated low VOCs. And removed all the soil above the clay layer (12' bg plus 0.5'-1.0' of the clay). The tankks found no carcks or holes. After tank removal, precipitation occurred for several days and the rain water run into the excavation, water

Map ID
Direction
Distance
Elevation

MAP FINDINGS

Site

Database(s)

EDR ID Number
EPA ID Number

ACUMEN PARTNERS LLC (Continued)

U003074670

removed and tested, found 6,047 ppb BTEX. All the piping associated with the USTs were removed. Soil removal extended to where the pre-UST removal soil samples contained concentration of VOCs below DEC STARS. Total of 286.18 tons of soil were removed. The report attached with lab analyticals sheet for soil sample, but not indicated the location of sample taken and not mentioned in the narrative text. Backfilled with clean sand and permanent asphalt pavement was placed on top. Requested spill closure. (RJF) 1/27/2006 - Feng - Send letter to Pfizer request of 1) groundwater sample in the vicinity of the former SB-6 boring location, 2) clarification of the soil sample presented in the lab report attached in App C. Result due 4/3/2006. Faxed to Scott Glash (Roux). (RJF) 02/09/06: This spill transferred from R.Feng to S.Kraszewski. 03/06/06: Received letter from Pfizer, dated March 2, 2006. Pfizer is requesting that the Department suspend the April 3rd deadline for the subsurface investigation. Pfizer believes that the Department is not familiar with all documentation related to this spill. Pfizer will collect and review all historic documentation and correspondence related to the closure and removal of the gasoline USTs. This information will be submitted to the DEC by March 15, 2006. Pfizer believes that based on the contents of this letter that an additional investigation will not be necessary. - SK 03/24/06: Received detailed summary of closure activities from Pfizer. Currently under review. - SK 03/27/06: Reviewed all documents for the UST closure. This additional information was sent in response to the DEC's request for a complete subsurface delineation both on-site and off-site. Pfizer believes that with the information supplied in this closure summary that there is no need for further investigation and NFA should be issued. Pfizer has also included documentation and explanations in response to R.Feng's letter issued January 2006 and previous DEC requests: No post-exc samples taken: Pfizer contests that retrieving samples would cause stockpiling of contaminated soil and leave the excavation open, which is a hazard. Instead, they conducted soil borings to eliminate the hazards associated with an open excavation. Furthermore, Pfizer feels that the soil borings properly delineated the horizontal extent of the contamination since they were conducted until no VOCs were detected by PID. Rainwater from the excavation was sampled and found to contain high levels of BTEX: It was a waste characterization sample, a composite from several sources. Pfizer states this water sample was mixture of rainwater from the USTs, the excavation and waste water used to clean each UST. A soil samples with highly elevated VOC concentrations was detected but it was not mentioned in the report summary nor is it given a location on the site plan: This sample was also a composite sample, collected from each UST. Sand material was discovered within the USTs and this sample was used to characterize the tank solids for proper disposal. It did not come from the excavation. R.Feng requests GW samples: Pfizer attached results from two GW samples taken from the former tank area in June 2004. The samples were taken from 8 to 10 fbg using low-flow purging techniques. Acetone was detected in both samples, a common laboratory contaminant. Naphthalene and Xylenes were detected but below GW standards. Boring logs, PID logs, information of perched GW and explanations of work methods are also included in response to a February 2000 letter from DEC to provide information for these shortcomings in the UST closure report from 1999. - SK 03/27/03: Called Manuel Lopez to ask about the report. He said it would be best to contact Omar at Roux & Associates. I called and left Omar

Map ID
Direction
Distance
Elevation

MAP FINDINGS

Site

Database(s)

EDR ID Number
EPA ID Number

ACUMEN PARTNERS LLC (Continued)

U003074670

Remarks: (631-232-2600) a voicemail to call me back. - SK 03/28/06: Rob Kovacs for Roux and Associates called in place of Omar. I asked Rob about the clay layer and he said based on historic production wells used by Pfizer and Roux & Associates' experience with the surrounding area they have mapped out the extent of the clay layer. Rob is emailing me a map with the known extent of the clay layer. - SK 03/31/06: Received PDF of the geologic cross section for that area and an overhead map. After careful consultation and consideration with supervisor J.Kolleeny, we feel that based on all of the available information at hand, this spill poses no threat to GW, the environment or the public. NFA letter sent out. Closed out. - SK " "TOOK 65 BORING AND RECEIVED TEST RESULTS BACK THIS MORNING SHOW CONTAMINATED SOIL"

All Materials:

Site ID: 201034
Operable Unit ID: 1076587
Operable Unit: 01
Material ID: 305339
Material Code: 0009
Material Name: gasoline
Case No.: Not reported
Material FA: Petroleum
Quantity: .00
Units: G
Recovered: .00
Oxygenate: Not reported

AST:

Name: ACP BK I, LLC
Address: 630 FLUSHING AVENUE
City,State,Zip: BROOKLYN, NY 11206
Region: STATE
DEC Region: 2
Site Status: Unregulated/Closed
Facility Id: 2-017329
Program Type: PBS
UTM X: 588859.39158
UTM Y: 4505974.41463
Expiration Date: N/A
Site Type: Manufacturing (Other than Chemical)/Processing

Affiliation Records:

Site Id: 125
Affiliation Type: Mail Contact
Company Name: ACUMEN CAPITAL PARTNERS, LLC
Contact Type: Not reported
Contact Name: JEFF ROSENBLUM
Address1: 630 FLUSHING AVENUE
Address2: Not reported
City: BROOKLYN
State: NY
Zip Code: 11206
Country Code: 001
Phone: (718) 360-9500
EMail: JROSENBLUM@ACUMENNY.COM
Fax Number: Not reported

Map ID
Direction
Distance
Elevation

MAP FINDINGS

Site

Database(s)

EDR ID Number
EPA ID Number

ACUMEN PARTNERS LLC (Continued)

U003074670

Modified By: NTFREEMA
Date Last Modified: 2015-07-06

Site Id: 125
Affiliation Type: Facility Operator
Company Name: ACP BK I, LLC
Contact Type: Not reported
Contact Name: KRIS BLONARIZ
Address1: Not reported
Address2: Not reported
City: Not reported
State: NN
Zip Code: Not reported
Country Code: 001
Phone: (347) 203-4715
EMail: Not reported
Fax Number: Not reported
Modified By: NTFREEMA
Date Last Modified: 2015-07-06

Site Id: 125
Affiliation Type: Emergency Contact
Company Name: ACP BK I, LLC
Contact Type: Not reported
Contact Name: JEFF ROSENBLUM
Address1: Not reported
Address2: Not reported
City: Not reported
State: NN
Zip Code: Not reported
Country Code: 999
Phone: (718) 360-9500
EMail: Not reported
Fax Number: Not reported
Modified By: NTFREEMA
Date Last Modified: 2015-07-06

Site Id: 125
Affiliation Type: Facility Owner
Company Name: ACP BK I, LLC
Contact Type: MANAGING MEMBER
Contact Name: JEFF ROSENBLUM
Address1: 630 FLUSHING AVENUE
Address2: Not reported
City: BROOKLYN
State: NY
Zip Code: 11206
Country Code: 001
Phone: (718) 360-9500
EMail: Not reported
Fax Number: Not reported
Modified By: NTFREEMA
Date Last Modified: 2015-07-06

Tank Info:

Tank Number: 001

Map ID
Direction
Distance
Elevation

MAP FINDINGS

Site

Database(s)

EDR ID Number
EPA ID Number

ACUMEN PARTNERS LLC (Continued)

U003074670

Tank Id: 30761
Material Code: 0001
Common Name of Substance: #2 Fuel Oil (On-Site Consumption)

Equipment Records:

A00 - Tank Internal Protection - None
B01 - Tank External Protection - Painted/Asphalt Coating
D01 - Pipe Type - Steel/Carbon Steel/Iron
H00 - Tank Leak Detection - None
G03 - Tank Secondary Containment - Vault (w/o access)
I04 - Overfill - Product Level Gauge (A/G)
C01 - Pipe Location - Aboveground
I05 - Overfill - Vent Whistle
J02 - Dispenser - Suction Dispenser
F04 - Pipe External Protection - Fiberglass
Aboveground - contact with soil.... Tank bottom rests on soil,
allowing no visual inspection.

Tank Location:

Tank Type: Steel/Carbon Steel/Iron
Tank Status: Closed - Removed
Pipe Model: Not reported
Install Date: Not reported
Capacity Gallons: 10000
Tightness Test Method: NN
Date Test: Not reported
Next Test Date: Not reported
Date Tank Closed: 07/01/1993
Register: True
Modified By: TRANSLAT
Last Modified: 04/14/2017
Material Name: #2 fuel oil (on-site consumption)

Tank Number: 463
Tank Id: 30779
Material Code: 0001
Common Name of Substance: #2 Fuel Oil (On-Site Consumption)

Equipment Records:

B00 - Tank External Protection - None
C00 - Pipe Location - No Piping
F00 - Pipe External Protection - None
A00 - Tank Internal Protection - None
D01 - Pipe Type - Steel/Carbon Steel/Iron
H00 - Tank Leak Detection - None
I04 - Overfill - Product Level Gauge (A/G)
G00 - Tank Secondary Containment - None
Aboveground - contact with soil.... Tank bottom rests on soil,
allowing no visual inspection.

Tank Location:

Tank Type: Steel/Carbon Steel/Iron
Tank Status: Closed Prior to Micro Conversion, 03/91
Pipe Model: Not reported
Install Date: Not reported
Capacity Gallons: 1000
Tightness Test Method: NN
Date Test: Not reported
Next Test Date: Not reported

Map ID
Direction
Distance
Elevation

MAP FINDINGS

Site

Database(s)

EDR ID Number
EPA ID Number

ACUMEN PARTNERS LLC (Continued)

U003074670

Date Tank Closed: Not reported
Register: True
Modified By: TRANSLAT
Last Modified: 04/14/2017
Material Name: #2 fuel oil (on-site consumption)

Tank Number: EG-01
Tank Id: 64111
Material Code: 0008
Common Name of Substance: Diesel

Equipment Records:

C01 - Pipe Location - Aboveground
I04 - Overfill - Product Level Gauge (A/G)
H00 - Tank Leak Detection - None
A00 - Tank Internal Protection - None
B01 - Tank External Protection - Painted/Asphalt Coating
D01 - Pipe Type - Steel/Carbon Steel/Iron
F00 - Pipe External Protection - None
G00 - Tank Secondary Containment - None

Tank Location: Aboveground - on saddles, legs, racks, etc.... Tank bottom is elevated above grade or tank pad, allowing visual inspection.

Tank Type: Steel/Carbon Steel/Iron

Tank Status: In Service
Pipe Model: Not reported
Install Date: 01/01/1975
Capacity Gallons: 62
Tightness Test Method: NN
Date Test: Not reported
Next Test Date: Not reported
Date Tank Closed: Not reported
Register: True
Modified By: NTFREEMA
Last Modified: 04/14/2017
Material Name: diesel

Tank Number: F03
Tank Id: 53532
Material Code: 0001
Common Name of Substance: #2 Fuel Oil (On-Site Consumption)

Equipment Records:

F00 - Pipe External Protection - None
G10 - Tank Secondary Containment - Impervious Underlayment
A00 - Tank Internal Protection - None
B01 - Tank External Protection - Painted/Asphalt Coating
I02 - Overfill - High Level Alarm
C01 - Pipe Location - Aboveground
D10 - Pipe Type - Copper
G01 - Tank Secondary Containment - Diking (Aboveground)
H99 - Tank Leak Detection - Other
B07 - Tank External Protection - Retrofitted Sacrificial Anode

Tank Location: Aboveground - on saddles, legs, racks, etc.... Tank bottom is elevated above grade or tank pad, allowing visual inspection.

Map ID
Direction
Distance
Elevation

MAP FINDINGS

Site

Database(s)

EDR ID Number
EPA ID Number

ACUMEN PARTNERS LLC (Continued)

U003074670

Tank Type: Steel/Carbon Steel/Iron
Tank Status: Tank Converted to Non-Regulated Use
Pipe Model: Not reported
Install Date: 10/01/1974
Capacity Gallons: 275
Tightness Test Method: NN
Date Test: Not reported
Next Test Date: Not reported
Date Tank Closed: 08/01/1996
Register: True
Modified By: dxliving
Last Modified: 04/14/2017
Material Name: #2 fuel oil (on-site consumption)

Tank Number: FP-01
Tank Id: 64112
Material Code: 0008
Common Name of Substance: Diesel

Equipment Records:

H00 - Tank Leak Detection - None
F00 - Pipe External Protection - None
A00 - Tank Internal Protection - None
B01 - Tank External Protection - Painted/Asphalt Coating
D01 - Pipe Type - Steel/Carbon Steel/Iron
G01 - Tank Secondary Containment - Diking (Aboveground)
C01 - Pipe Location - Aboveground
I04 - Overfill - Product Level Gauge (A/G)

Tank Location: Aboveground - on saddles, legs, racks, etc.... Tank bottom is elevated above grade or tank pad, allowing visual inspection.

Tank Type: Steel/Carbon Steel/Iron
Tank Status: In Service
Pipe Model: Not reported
Install Date: 01/01/1973
Capacity Gallons: 300
Tightness Test Method: NN
Date Test: Not reported
Next Test Date: Not reported
Date Tank Closed: Not reported
Register: True
Modified By: NTFREEMA
Last Modified: 04/14/2017
Material Name: diesel

Tank Number: FP-02
Tank Id: 64113
Material Code: 0008
Common Name of Substance: Diesel

Equipment Records:

F00 - Pipe External Protection - None
A00 - Tank Internal Protection - None
B01 - Tank External Protection - Painted/Asphalt Coating
D01 - Pipe Type - Steel/Carbon Steel/Iron

Map ID
Direction
Distance
Elevation

MAP FINDINGS

Site

Database(s)

EDR ID Number
EPA ID Number

ACUMEN PARTNERS LLC (Continued)

U003074670

Tank Location: H00 - Tank Leak Detection - None
I04 - Overfill - Product Level Gauge (A/G)
C01 - Pipe Location - Aboveground
G01 - Tank Secondary Containment - Diking (Aboveground)
Aboveground - on saddles, legs, racks, etc.... Tank bottom is elevated above grade or tank pad, allowing visual inspection.

Tank Type: Steel/Carbon Steel/Iron

Tank Status: In Service

Pipe Model: Not reported

Install Date: 01/01/2000

Capacity Gallons: 275

Tightness Test Method: NN

Date Test: Not reported

Next Test Date: Not reported

Date Tank Closed: Not reported

Register: True

Modified By: NTFREEMA

Last Modified: 04/14/2017

Material Name: diesel

VCP:

Name: PFIZER INC. (CITRIC BLOCK)
Address: 630 FLUSHING AVE.
City,State,Zip: BROOKLYN, NY
Program Type: VCP
Site Code: 56802
HW Code: V00067
Site Class: C
SWIS: 2401
Region: 2
Town: New York City
Acres: 1.75
Date Record Added: 11/30/2000
Date Record Updated: 03/23/2007
Updated By: dcwalsh

Site Description: The Citric Block Site is located in the Williamsburg section of Brooklyn, New York. Gerry Street, Harrison Avenue, and Union Avenue border the Citric Block Site to the north, east, and west, respectively, while Flushing Avenue border the Citric Block Site to the south. The Citric Block Site is situated within a high-density, mixed urban residential commercial industrial zone, approximately one mile east-southeast of the East River. Pfizer decommissioned the Citric Block Site for future redevelopment and/or beneficial use. As part of the decommissioning process, all Citric Block Site buildings were demolished, with demolition activities being completed in August 1995. Presently, the reinforced-concrete slab foundation is the only aboveground remnant of the former buildings. The concrete slab is continuous throughout most of the Citric Block Site, and varies in thickness between approximately 0.5 and 1.5 feet. The remaining portion of the Citric Block Site is covered with asphalt pavement approximately two inches thick with a four-inch aggregate subgrade. The entire Citric Block Site is surrounded by a 10-ft high chain-link fence, and is under continuous security surveillance. The Citric Block Site was developed for chemical manufacturing between 1854 and 1888 and it operated continuously until 1985, and was demolished in 1995. Redevelopment is likely to include paved areas for outdoor activities in the center of the Citric Block Site and a small park in

Map ID
Direction
Distance
Elevation

MAP FINDINGS

Site

Database(s)

EDR ID Number
EPA ID Number

ACUMEN PARTNERS LLC (Continued)

U003074670

the western portion. The remainder of the Citric Block Site would be Capped by either the existing concrete slab or by new pavement. The cap will prevent any direct exposure of future users of the property with fill material. Institutional controls involving Deed restrictions have been implemented. The property can be used for industrial/ commercial usage. Site Management Plan requires proper management of all future subgrade construction activities and proper notification to the Department.

Env Problem: The site has been cleaned up. Post remedial groundwater monitoring was satisfactory.

Health Problem: Not reported

Dump: Not reported

Structure: Not reported

Lagoon: Not reported

Landfill: Not reported

Pond: Not reported

Disp Start: Not reported

Disp Term: Not reported

Lat/Long: Not reported

Dell: Not reported

Record Add: Not reported

Record Upd: Not reported

Updated By: Not reported

Own Op: Applicant/Requestor

Sub Type: ZZZ

Owner Name: JOHN S KEITH,MGR.

Owner Company: PFIZER, INC.-US PHARMACEUTICALS GROU

Owner Address: 235 EAST 42ND ST.

Owner Addr2: Not reported

Owner City,St,Zip: NEW YORK, NY 10017-5755

Owner Country: United States of America

HW Code: V00067

Waste Type: LEAD

Waste Quantity: UNKNOWN

Waste Code: Not reported

HW Code: V00067

Waste Type: MERCURY

Waste Quantity: UNKNOWN

Waste Code: Not reported

HW Code: V00067

Waste Type: Hazardous Substances

Waste Quantity: UNKNOWN

Waste Code: Not reported

Crossref ID: D2-0001-96-05(R)

Cross Ref Type Code: 20

Cross Ref Type: Haz. Substance ID

Record Added Date: 2000-11-30 16:07:00

Record Updated: 2005-02-24 15:54:00

Updated By: VCPTRANS

SPILLS:

Name: FORMER PFIZER PROPERTY

Address: 630 FLUSHING AVE

City,State,Zip: BROOKLYN, NY 11206

Spill Number/Closed Date: 1011062 / 2014-01-14

Facility ID: 1011062

Facility Type: ER

Map ID
Direction
Distance
Elevation

MAP FINDINGS

Site

Database(s)

EDR ID Number
EPA ID Number

ACUMEN PARTNERS LLC (Continued)

U003074670

DER Facility ID: 399574
Site ID: 444686
DEC Region: 2
Spill Cause: Unknown
Spill Class: C4
SWIS: 2401
Spill Date: 2011-02-01
Investigator: RVKETANI
Referred To: 011414 SPILL CLOSURE MEETING
Reported to Dept: 2011-02-01
CID: Not reported
Water Affected: Not reported
Spill Source: Commercial/Industrial
Spill Notifier: Responsible Party
Cleanup Ceased: Not reported
Cleanup Meets Std: False
Last Inspection: Not reported
Recommended Penalty: False
UST Trust: False
Remediation Phase: 0
Date Entered In Computer: 2011-02-01
Spill Record Last Update: 2014-01-16
Spiller Name: Not reported
Spiller Company: PFIZER, INC.
Spiller Address: Not reported
Spiller Company: 001
Contact Name: RUSSEL DOWNEY
DEC Memo: "02/02/11- Zhune spoke to Russel Downey 908-413-0811. Site is a Pfizer Factory. Property is going to be sold. During investigation found groundwater contamination. Requested report. Mr. Russel will send the report. 04/04/12-Roux Associates sent the Petroleum Investigation Report dated June 24, 2011. Property solution performed Phase I and Phase II subsurface investigation activities at site E and F on behalf of Acumen Capital Partner, LLC (Acumen)(buyer). Phase II.- Included the completion of 24 soil borings, with the collection of 24 soil borings samples and 7 groundwater samples were collected from temporary well. Of the 24 borings completed 12 were located on Site E and 12 were located on Site F. Four (4) of the seven groundwater samples were collected on Site E, and the remaining three collected on Site F. Only The property solution's borings designated SB-19, SB-20/GW-20, SB-21, SB-22/GW-22, SB-23, SB-24 and SB-25 were completed within the former Main Plant near the former Fitness Center. The analytical results indicated that soil and groundwater collected from boring SB-22/GW-22 (located within the Former Fitness Center) contained elevated concentrations of VOCs. The soil samples collected from the four (4) borings located near SB-22 as well as borings located at the west end of the former Main Plant (SB-19 and SB-20) did not have any exceedances. The groundwater sample collected from boring SB-20/GW-20) at 15 to 16 ft bls. detected VOCs below the applicable limit. In response to the identification of groundwater impacts in phase II beneath the Main Plant, Roux Associates on behalf of Pfizer conducted focused investigation activities in April, May and June 2011. The focused investigation included the installation of four(4) deep wells BMW-10, BMW-11, BMW-12, BMW-13 and a total of three (3) soil borings TPNE, TPSE, TPSW. Groundwater samples were collected from wells BMW-10 through BMW-13 and soil borings TPNE, TPSE, TPSW. The analytical results indicated the following VOCs (

Map ID
Direction
Distance
Elevation

MAP FINDINGS

Site

Database(s)

EDR ID Number
EPA ID Number

ACUMEN PARTNERS LLC (Continued)

U003074670

BTEX, 1,3,5 trimethybenzene, Isopropylbenzene, naphthalene, n-propylbenzene, and p-isopropyltoluene) were detected above the acceptable limits in the groundwater sample collected from BMW-11. LNAPL was found in well BMW-11 at a thickness of 2.76 feet. A sample of LNAPL was collected for gas chromatography product characterization analysis. The LNAPL was identified as leaded gasoline. The groundwater sample collected from boring TPNE indicated the following VOCs(BTEX, 1,3,5 trimethybenzene,Isopropylbenzene, MTBE, naphthalene and n-propylbenzene) detected above the acceptable limits. BP evaluated Groundwater flow directions in shallow perched water. BP reported groundwater flow to be in the northeast direction at the BP service station. Pfizer's assessment evaluated Groundwater flow directions in deep water. Pfizer reported that Groundwater flow in the deep zone was to the southwest. 04/11/12- Roux Associated Inc. sent the Supplemental Petroleum Investigation Report dated July 22,2011 05/07/12-This spill has been transferred to Hassan Hussein of the Hazardous Material Unit. 1/24/2013 - Raphael Ketani. The spill case for this Commercial Property at 630 Flushing Avenue, Brooklyn, 11206 was transferred to me. The spill was called in on 2/1/11 due to the discovery of oil contaminated soil samples. The block and lot are 1720 and 1. The deed date is 2/11/11. The property was sold by Pfizer, Inc., 235 East 42nd Street, NY, 10017 to Acumen Capital Partners (ACP) BK I, LLC, 37-18 Northern Blvd., Ste. 300, LIC, 11101. PBS is #2-017329. There were 31 tanks. Twenty five (25) were closed, 1 was converted to non-regulatory use and 5 are active. The tank sizes ranged from 62 gals. to 30,000 gal. The products contained were #6 oil, #2 oil, diesel, gasoline and other. Presently, there are 6 active tanks. They range in size from 62 gals. to 20,000 gals. The two 20,000 gal. tanks contain #6 oil and others (300 gal., 275 gal. and 62 gal.) contain diesel fuel. A 275 gal. tank contains #2 heating oil is also active. 3/18/13 - Raphael Ketani. Matthew (Mat) Carroll, P.E., of Tenen Environmental, LLC (646) 606-2332, ext 103 [121 West 27th Street, Suite 1004, New York, NY 10001, mcarroll@tenen-env.com] called today regarding the site. He is the new consultant for ACP. I tried to contact him, but could only leave a message. Mr. Carroll called me back. He said that Pfizer is still involved in the remediation of the property, even though ACP bought the site. They are the responsible party. Mr. Carroll will send me the two ROUX reports for my review. However, Pfizer is contending that there is a gas station upgradient which is the source of the contamination. Mr. Carroll sent me the following contact information: Please address all correspondence related for Spill #1011062 to: Robert Kovacs, Sr. Environmental Scientist Roux Associates, Inc. 209 Shafter Street Islandia, New York 11749 rkovacs@rouxinc.com Please also cc Pfizer, the site owner and myself. Office addresses and email addresses are as follows: Matthew R. Basso, MS, CHMM Manager, ERT Pfizer 100 Route 206N (M/S 414) Peapack, NJ 07977 Matt.Basso@pfizer.com Jeffrey Rosenblum ACP BK 1 LLC The Standard Motor Products Building 37-18 Northern Boulevard, Suite 300 Long Island City, NY 11101 jrosenblum@acumenny.com 3/28/13 - Raphael Ketani. I reviewed the 6/24/11 Petroleum Investigation Report which was produced by Roux Associates, Inc. for Pfizer. Groundwater impacts were found under the main plant on the north side where the former Fitness Center used to be. Roux did investigations during April, May and June of 2011. Borings and wells were installed. The data indicates that the source is the BP Service Station (formerly AMOCO; active spill #0104597) to the north at 655 Flushing Avenue. The BP investigation was limited to

Map ID
Direction
Distance
Elevation

MAP FINDINGS

Site

Database(s)

EDR ID Number
EPA ID Number

ACUMEN PARTNERS LLC (Continued)

U003074670

the shallow soil and groundwater above the silty clay (which averages 10 feet bgs). Pfizer investigated the groundwater in the deeper zone. Roux states in the report that their evidence for BP being the source is the following: 1) BP is 70 feet away from the main building (site E) and has a long history of impacts to the the soil and the groundwater 2) petroleum contamination was found beneath the Pfizer main plant as part of utility work which took place by the utility company (they don't state who this is, but it was probably Con Ed) - the utility company filed reports regarding the contamination 3) the deeper groundwater zone is hydraulically downgradient from BP 4) almost 3 feet of NAPL was found on the south side of Flushing Avenue and the fingerprint of the oil indicated that it was leaded gasoline 5) Roux identified extremely elevated VOC concentrations in the deeper groundwater zone - there were 38,700 ppb of total BTEX in the groundwater 8 feet south of BP in the deeper zone 6) Pfizer had 2 small USTs under the north part of the main building (former Fitness Center) - the soil results did not indicate any impacts from the USTs - the USTs were in 12 inches of concrete in an intact vault and were decommissioned in 1988 7) information from Pfizer and BP for routine groundwater sampling provides data from the south side of Flushing Avenue supporting that the Pfizr USTs did not leak 8) MTBE is present in the deeper groundwater samples from the Pfizer site, but the timing does not support that the impacts are related to the Pfizer operations - Pfizer decommissioned the USTs in 1988 before the widespread use of MTBE in 1992 - MTBE bearing gasoline was stored at BP for years and BP had many releases of gas - in 2001 there was a gasoline release with MTBE where the MTBE concentrations were up to 385,000 ppb in the groundwater The main plant consists of buildings 55, 16, 16A, warehouse A and warehouse AA. The majority of the main plant (site E) is buildings 16 and 16A - 8 story buildings. Operations at the plant ceased during November 2008. On 2/11/11, the ownership changed to Acumen Capital Partners (ACP) BK I LLC. Site F is the parking lot to the south. Property Solutions performed the Phase II during October 2010 and January 2011 for sites E and F. They did 24 borings. Seven (7) gorundwater samples were taken from temporary wells. Twelve (12) borings were performed at site E and 12 borings were performed at site F. Four (4) groundwater samples were taken at site E and 3 groundwater samples were taken at site F. A small portion of the sampling was done near the former Fitness Center in warehouse A and pertains to this investigation. The borings and wells were SB-19, SB-20/GW20, SB-21, SB-22/GW-22, SB-23 to SB-25. Groundwater from G-22 was taken on 1/6/11 and had elevated VOCs of gasoline. The sample was collected at 16.5 to 20 feet bgs, below the perched water table at 10 feet bgs. Anthropogenic fill is present from 5 to 12 feet bgs. Silty clay is present throughout the area and is 15 feet thick. The Upper Glacial Aquifer underlies the silty clay at 20 to 30 feet bgs. Thin perched lenses of groundwater are present throughout the area. A perched water table is present at 5 to 8 feet below the site. The perched water table follows the surficial topography of the clay. The clay is 6 feet below the southwest part of the BP site and 11 feet below the northeast part of the site. The BP wells are in the perched horizon. BP reported that the groundwater flowed to the northeast. Permanent wells BMW-10 to BMW-13 indicate that the deeper groundwater flows to the southwest. The deeper groundwater is likely affected by pumping by NYCT for its subway tunnels. Their pumping wells are to the west of the main building. The pumping also likely affects the vertical gradient. Gauging took

Map ID
Direction
Distance
Elevation

MAP FINDINGS

Site

Database(s)

EDR ID Number
EPA ID Number

ACUMEN PARTNERS LLC (Continued)

U003074670

place at BMW-10 to BMW-13 on May 3 to June 8 during 2011. LNAPL was found to be 2.76 feet thick at BMW-11 on 6/8/11. Property Solutions did borings SB-19 to SB-25 near the Fitness Center. Only SB-22 at 7.5 to 8 feet bgs had soil VOCs that were above the unrestricted CP-51 standards. There were 5 VOCs above the standards. Naphthalene at 16,000 ppb, n-butylbenzene at 14,000 ppb, n-propylbenzene at 7000 ppb, ethylbenzene at 2300 ppb. The soil samples from the rest of the borings had results that were below the unrestricted standards. On 1/26/11, Property Solutions collected groundwater samples from GW-20 and GW-22. Low levels of BTEX were detected at 15 to 16 feet bgs. The sample from GW-22 beneath the Fitness Center had many VOC hits that were above the unrestricted standards. Permanent well BMW-11 had many VOC hits that were above the unrestricted standards. From 6/6/11 to 6/8/11, Roux took groundwater samples from 3 borings. All had samples with exceedences. Groundwater samples from boring TPNE (in the sidewalk at the south edge of the BP station) were taken at 13 to 15 feet bgs, 15 to 17 feet bgs, and at 17 to 19 feet bgs. There were many VOC exceedences amongst the samples. The highest BTEX result was from the sample from 13 to 15 feet bgs. The groundwater samples that were taken at 15 to 17 feet bgs and at 17 to 19 feet bgs from boring TPSW directly downgradient (southwest) of the station had low VOC hits. I finished my review of the 6/24/11 Petroleum Investigation Report. I looked at Plate 1 - Generalized Hydrogeological Cross Section - of the report. All of the wells - temporary and permanent - were partially screened at the top in the silty clay. This is not proper practice. There is no explanation in the report why this was done. Any groundwater samples that would be taken from these wells would entrain some of the clay sediment due to disturbance of the clay as a result of the collection process. So, the geochemistry of the groundwater is not representative of just the Upper Glacial Aquifer. Analytes which had adhered to the clay flakes were incorporated in each groundwater sample. Additionally, water samples which are taken from soil borings typically do not have as high concentrations of analytes as would samples from permanent wells. Also, from the boring logs in the report, it is not entirely clear that the perched aquifer and the glacial aquifer are truly separated at a distance. If the NYCT is pumping groundwater, then their actions could cause some groundwater to seep down from above.

Comments by Ketani: ----- The soil results from SB-22 for the sample from 7.5 to 8 feet bgs in the former diesel and gasoline USTs area(the former Fitness Center) had naphthalene and n-butylbenzene hits above 10,000 ppb. The ethylbenzene hit was 2,300 ppb and the n-propylbenzene hit was 7,000 ppb. Though the soil results for the samples from SB-21 and SB-23 to SB-25 which surround SB-22 did not have exceedences or were non-detect. The groundwater results from temporary well GW-22 in the former diesel and gasoline USTs area had high VOC exceedences in the sample from 16.5 to 20 feet bgs. However, the groundwater results from temporary well TPSW about 65 feet to the east and permanent well BMW-10 about 35 feet to the east have a small number of very low hits and no exceedences. These soil and groundwater results suggest that one of the UST systems probably leaked. More borings and permanent wells need to be installed in this area. Additionally, the BP Service Station that is referred to in the report has an active spill number, #0104597. According to a report in the e-docs, groundwater flow in the perched water table is due northeast, away from the Pfizer site. Also, MTBE was introduced to gasoline nationally during 1979. So, it

Map ID
Direction
Distance
Elevation

MAP FINDINGS

Site

Database(s)

EDR ID Number
EPA ID Number

ACUMEN PARTNERS LLC (Continued)

U003074670

is not impossible that there used to be MTBE bearing gasoline in the gas UST below the former fitness center location before the tank was removed during 1988. 3/29/13 - Raphael Ketani. Next, I reviewed the Roux Supplement to Petroleum Investigation Report dated 7/22/11. Of significance was that staff from Roux stated in this Supplement report that the former DEC case manager should obtain all of the UST and piping information for the BP Service Station from the respective DEC file. They also stated that the Phase I and the Phase II were not done for Pfizer. So, Pfizer can't vouch for the reliability of the reports. Also, they stated, Acumen Capital Partners may consider the reports to be confidential and may not feel comfortable releasing them to the DEC. However, Roux did provide some information regarding the USTs under the Pfizer site and neighboring facilities in this Supplement report. The staff from Roux stated that tank closure reports weren't required to be submitted when the tanks were decommissioned during 1988. They state that soil samples were collected from TPNE, TPSW, TPSE, BMW-10 to BMW-13, but the samples were not submitted to the laboratory for analysis. The information contained in the report consisted of documents related to the UST decommissioning which took place throughout the site and Sanborn maps. The 550 gal. diesel UST (#211) and the 550 gal. gasoline UST (#212) under the Fitness Center were pressure tested during 1984 and held the pressure (9/27/84 and 10/24/84 Tone Gasoline Tank and Pump Inc. letters). In a 12/28/88 tank decommissioning letter, it is stated that tanks #211 and #212 in the former Wha garage were cut up from 12/13/88 to 12/16/88. In the process of cutting them up, it was noticed that the gasoline UST had leaked into the vault. The gasoline was collected and the vault was ventilated in order to remove the vapors. It was noticed that the floor of the vault was pitted due to leaked gasoline. However, it was reported in the letter that the tank removal crew did not notice signs of chipping of the floor or any loose concrete. _____ Comments by Ketani:

----- From the information in the 7/22/11 report, it is apparent that there was at least a gasoline spill. How the gasoline UST could have passed its integrity test in 1984 and be found to have leaked anyway is not clear. There are no details regarding how the testing was performed. So the test may not have been valid compared to later integrity testing methods. Additionally, the pitted floor suggests that the leaking had been going on for some time. Also, there still is no information regarding the locations of the associated piping for the USTs and the locations of the pump islands. Clearly, more investigation needs to be done. A draft letter was submitted to Hassan Hussein, EE III and head of Unit C, requesting that a work plan be submitted for conducting an investigation around and under the vault, next to any remaining piping and in the vicinity of the pump islands. Soil and groundwater sampling was requested. The letter was approved by Mr. Hussein and was sent out. A due date of April 30 was set for submission of the work plan. 4/15/13 - Raphael Ketani. Mr. Kovacs (631) 232-2600 tried to call me today regarding the March 29, 2013 letter and left a voice message. I tried to contact him, but could only leave a voice message. 4/16/13 - Raphael Ketani. Mr. Kovacs and I discussed the site and the soil and groundwater results for SB-22 and GW-22, respectively. I pointed out that the soil contamination results from the surrounding borings at the same level did not have exceedences. Also, the groundwater results for GW-22 were higher than a sidegradient well that was sampled at the same depth. I added that there was a letter in the

Map ID
Direction
Distance
Elevation

MAP FINDINGS

Site

Database(s)

EDR ID Number
EPA ID Number

ACUMEN PARTNERS LLC (Continued)

U003074670

Roux 7/22/11 report which stated that a gasoline leak had been discovered. Mr. Kovacs argued that all of the contamination was from the BP site across the street. I reiterated that the soil and groundwater results and the letter suggested a local source of contamination. I asked him for soil and groundwater contamination delineation. Mr. Kovacs stated that the tank vault was in the former loading dock area, which had been filled in with 4 feet of concrete. However, they had cored thick concrete before. So they could do borings in this area. Mr. Kovacs added that Pfizer was not objecting to doing more investigative work in this area, but that they wanted to make sure everyone was on the same page and that the DEC was considering the groundwater flow from the northeast from the BP site. I repeated my previous statement that the DEC had determined that there is a local source of contamination under the former Pfizer site and that delineation is being required. Mr. Kovacs stated that he will talk to the people at Pfizer. With that, the conversation ended.

4/17/13 - Raphael Ketani. Mr. Kovacs sent me an e-mail requesting an extension of the deadline for submitting the work plan. He asked for a deadline of June 3, 2013. I granted his request. 6/4/13 - Raphael Ketani. I reviewed the Work Plan for Additional Petroleum Investigation Activities dated 5/29/13 and submitted by Roux Associates on behalf of Pfizer, Inc. The work plan contained the same information and arguments as I had read in the previous 6/24/11 Petroleum Investigation Report and the Supplement to Petroleum Investigation Report dated 7/22/11. Roux Associates added that the timing of the use of the gasoline and diesel USTs below the former fitness center and the soil data generated by Property Solutions does not support that the impacts associated with spill #1011062 are related to the Pfizer operations. Pfizer removed the USTs in 1988 before the widespread use of high concentrations of MTBE beginning in 1992. There was no MTBE in the soil samples below the Pfizer site where the USTs used to be. High concentrations of MTBE were found in the groundwater beneath the former fitness center. Property Solutions collected 7 soil samples from 5 borings in the vicinity of the USTs and found only slight soil contamination in one sample. In the work plan, Roux proposes conducting three tasks. Task 1 would be to do one round of groundwater gauging and sampling at wells BMW-10 to 13. Roux would request that the DEC gain access for them to the wells on the BP site. They will have the samples tested only via method 8260. Task 2 would involve submitting a report of their findings. Roux will make recommendations for either additional investigations, or to close the spill case, or to link the spill case to the BP site. Task 3 involved having a meeting with the DEC to discuss their findings and additional data. I drafted a response letter for the review of Mr. Hussein. In the letter, I explained that the information and statements that were in the 5/29/13 work plan were the same as were included in the 6/24/11 Petroleum Investigation Report and the Supplement to Petroleum Investigation Report dated 7/22/11. So, the Department was again requesting that a soil and groundwater investigation take place as previously requested in our 3/29/13 letter. I added that we will send a letter to Acumen requesting their cooperation for allowing the wells to be installed. However, it would be up to Pfizer to obtain permission from BP for gaining access to their wells. I set a deadline of 7/12/13 for submission of a new work plan. 6/5/13 - Raphael Ketani. Mr. Hussein approved the letter and it was sent out. 6/6/13 - Raphael Ketani. In response to the 6/5/13 letter, Matthew Basso of Pfizer called me. He tried to explain to me

Map ID
Direction
Distance
Elevation

MAP FINDINGS

Site

Database(s)

EDR ID Number
EPA ID Number

ACUMEN PARTNERS LLC (Continued)

U003074670

that Pfizer wasn't responsible for the contamination under the vault. He used the same information as had been presented in the 6/24/11 report and the 7/22/11 report. I explained to him that his discussion wasn't going to change the Department's request for a soil and groundwater investigation. I added the lower groundwater hits of the deep well to the northeast, the finding of free product in the vault, the discovery of soil contamination in the unsaturated zone below the vault and the presence of high contamination in the groundwater just under the vault. Mr. Basso explained that he had witnessed the consultants for the BP station across the street doing remedial work. He said that they were injecting treatment solutions. Mr. Basso added that the gas station has lost a lot of product and it is going under the former Pfizer site. I told Mr. Basso that the Department was aware of the problems at the BP station and that they were being addressed. I did admit to him that some of the contamination may be going under part of the former Pfizer site, but that the contamination in the former vault area was a different matter that was solely the responsibility of Pfizer. Mr. Basso stated that the groundwater was flowing from the BP site to the former Pfizer building. I told him that this was not true for the perched water table. He also stated that he didn't believe the new owners of the property, Acumen, would allow Pfizer to drill through the floor of the former fitness center. I told him that I will write a letter requesting Acumen's cooperation regarding the investigation. At the end of the conversation, Mr. Basso requested a meeting with the DEC. I told him to talk to everyone at his end and get them to agree on a date for next week. He said that he will do this. Later, Mr. Kovacs (631) 232-2600 sent me an e-mail stating that Pfizer, Acumen and Roux would be able to meet with staff from the DEC on Monday, June 10th, at 2:00PM. I confirmed that this was an acceptable meeting time. A draft letter was submitted to Mr. Hussein which requested the cooperation of Acumen in allowing Roux Associates to conduct an investigation in the vicinity of the vault. Mr. Hussein approved the letter and it was sent out. 6/10/13 - Raphael Ketani. The meeting took place as scheduled. In attendance were Matthew Basso from Pfizer, Robert Kovacs and Charlie McGuckin from Roux Associates, and Hassan Hussein and myself. The former Pfizer site and the BP gas station to the north were discussed. Mr. Kovacs and Mr. McGuckin presented the same information as I had read from previous reports. They showed one new map which showed that, at one time, the Wallabout Creek had flowed near the vicinity of the former vault and in adjacent areas. So the area contained stream sediments. Mr. Kovacs and Mr. McGuckin stated that the gas contamination in the former vault area was from the BP site due to deep groundwater flow towards the southwest in the regional aquifer. They commented that the NYCT was pumping from a well to the southwest for the G train line. So, this well had moved groundwater flow to the southwest. I stated that groundwater flow was to the northeast in the perched water table and to the southwest in the regional aquifer. I stated that the gas contamination in the vicinity of the vault was from a former gas UST that had been observed to have leaked. I also stated that there was gas contamination in the shallow unsaturated soil in the vicinity of the vault. So the contamination in the immediate vicinity had come from the UST, not the BP site. They countered that the gasoline below the vault contained MTBE and this chemical was not in the Pfizer gas UST when it was removed in 1988. They also stated that the groundwater analytes had the signature of BP gas. I told the Roux

Map ID
Direction
Distance
Elevation

MAP FINDINGS

Site

Database(s)

EDR ID Number
EPA ID Number

ACUMEN PARTNERS LLC (Continued)

U003074670

consultants that the wells were never screened properly. Some were screened in the clay. So it is not clear what the true groundwater chemical makeup is. I requested a work plan for conducting 4 soil borings around the former vault location, installing a properly screened well in the shallow zone and another in the deeper regional aquifer, and to take a Shelby tube sample and do permeability testing for the confining layer between the two bodies of groundwater. Mr. McGuckin objected to the request for more investigating. He said that Pfizer had done enough to determine subsurface conditions and that there was no point in doing more work. He again stated that all of the contamination was due to the spilling at the BP station. He added that there was a well 75 feet to the east of the Pfizer vault with 3 feet of product in it. Mr. Basso stated that this gasoline could be fingerprinted to prove that it belonged to BP. I added that more soil and groundwater data must be obtained in order to determine the subsurface conditions and in order to determine where the contamination had originated from. Otherwise, BP will not accept responsibility with so little information. Mr. Basso said that he will approach his management with the DEC demand and our argument why more work needed to be done. Following this meeting, Mr. Hussein and I had a meeting with June Feng, the DEC project manager for the BP station at 655 Flushing Avenue, Brooklyn (spill case #0104597). Specifically, we asked her whether the BP investigation had done off site delineation of the spill and whether there presently were leaking USTs and product on the groundwater. Ms. Feng said that, presently, there were no leaking USTs and no product on the groundwater. She said that wells were only installed on the BP property. I told her about the 3 feet of product that had been found in the Roux Associates well BMW-11, which was about 100 feet east of the vault in question and downgradient from the BP station (as regards the deeper aquifer flow). Ms. Feng asked whether the gasoline had ever been fingerprinted. I told her No. She said that she could not understand how gasoline could make its way down from the perched water table to the regional aquifer. I told her I was not sure either how this had happened, but the Roux Associates consultants were stating that this happened. She then asked whether the gasoline could have followed a utility conduit. I told her that this was possible, but I wasn't sure it would stay in the aquifer as gasoline floats on water. Ms. Feng and I thought about how the gasoline could have ended up below a perched water table, but we did not find an answer.

6/11/13 - Raphael Ketani. Ms. Feng sent me a c-c for an e-mail she had sent to Nicholas Onufrak of BP. She warned him that Pfizer and their consultants were telling the DEC that the gasoline contamination was from the 655 Flushing Avenue site. Later, Mr. Onufrak responded back that he had received the e-mail. 6/12/13 - Raphael Ketani. Mr. Basso sent me an e-mail in which he stated that Pfizer was working on a work plan and intended to submit it by July 12, 2013. 7/22/13 - Raphael Ketani. I reviewed the 7/18/13 Workplan for Additional Focused Subsurface Investigation. The work plan was written in response to the DEC 3/29/13 letter in which additional investigative work was requested around the vault. ROUX also made the same arguments that the source of the contamination under the former Pfizer plant is from the BP service station across the street. They also recapped the results of the previous investigations from 2011. They state that NAPL was found on 6/8/11 at BMW-11 and was identified as leaded gasoline. Also, they state in the report that, given the geologic and hydrogeologic conditions in the subsurface and the

Map ID
Direction
Distance
Elevation

MAP FINDINGS

Site

Database(s)

EDR ID Number
EPA ID Number

ACUMEN PARTNERS LLC (Continued)

U003074670

presence of NAPL in the deep groundwater zone downgradient of the BP station and the presence of MTBE in the groundwater, it is strongly suggested that the impacts at SB-22/GW-22 are not the result of former Pfizer operations, but the result of the long history of releases from the BP station. ROUX will do a focused field investigation involving a Phase I and, if necessary, a Phase II. After the work is done, a summary report will be prepared and a meeting with DEC staff will be requested to discuss the results and determine what should happen next. The Phase II will be performed only if contaminated soil is found below the former UST locations. Five shallow soil borings will be performed around the vault and dispenser area to the top of the silty clay. Soil and groundwater samples will be analyzed via methods 8260 and 8270. The perched water table samples will be collected from 3 temporary wells. Only temporary wells can be installed due to the height restrictions inside of the Fitness Center (it will only accommodate small equipment). Undisturbed soil samples will be collected from the silty clay and the sandy layer below it for permeability testing. If there are no discernable soil impacts in the shallow soil, then they will bore down below the silty clay layer and sample the soil just above the deep groundwater. The existing deep wells BMW-10 to BMW-13 will be gauged and sampled. If the Phase II is necessary, then two additional wells will be installed at two more locations within the Fitness Center footprint and the groundwater will be sampled beneath the silty clay. The Phase II would also involve the collection of additional perched water samples. I looked at the proposed soil boring and well locations depicted in Figure 7 of the report. The locations seemed reasonable. I drafted a letter for the review of Mr. Hussein in which I stated that the Department had approved the 7/18/13 work plan. 7/24/13 - Raphael Ketani. Mr. Hussein approved the letter and it was sent out today. 10/15/13 - Raphael Ketani. As there has been no word regarding activity at the site, I sent an e-mail to the three individuals involved in the spill case from Pfizer and Roux (Mr. Basso at (908) 901-7096/bassom@pfizer.com; Mr. Kovacs at (631) 232-2600/rkovacs@rouxinc.com; Mr. McGuckin at (631) 232-2600/cmckguckin@rouxinc.com). The e-mail mentioned that the 7/18/13 work plan had been approved and reports were due to the Department on September 19 (phase I) and on October 8 (phase II). I requested updated information regarding the investigation around the vault. In response to my e-mail, Mr. Basso sent me the message: The Pfizer /Roux project team met today to review the Phase I /Phase II data, that includes comprehensive soil sampling data, perched groundwater zone data, deep groundwater gauge data as obtained as part of the approved Workplan. Today we also reviewed schedule, where Pfizer had earmarked a touchbase meeting for its internal team in early October, and wrap-up to document the Phase I/Phase II results and conclusions this week. My apologize for this delay, and we met today in order to prepare an update for NYSDEC on this project. Please note: we had significant technical difficulty to get the smallest made geoprobe rig into the interior study location of the Acumen Capital Partners building to successfully achieve the intrusive sampling, and needed to arrange for the right equipment, which slowed our progress. I will ask that Roux Associates follow-up on my e-mail to better communicate the schedule for submitting to DEC the WorkPlan Report. Via this email I am keeping the site owner (Acumen) informed of our progress. Best regards, Matt Basso, MS, CHMM Later, Mr. Kovacs sent me an e-mail stating that the Phase I was

Map ID
Direction
Distance
Elevation

MAP FINDINGS

Site

Database(s)

EDR ID Number
EPA ID Number

ACUMEN PARTNERS LLC (Continued)

U003074670

completed, but with great difficulty. They had to find a drilling machine that was small enough to fit into the health club and they had to hire a specialized drilling company to drill through 7 feet of concrete. However, they did the soil borings, took soil and perched groundwater samples and gauged the deep groundwater wells. They hope to get permission from BP to gauge their on site wells, also. The report will be submitted on November 15, 2013. 11/20/13 - Raphael Ketani. I reviewed the ROUX Associates Additional Focused Subsurface Investigation report dated 11/13/13. During 9/9/13 and 9/10/13, ROUX Associates drilled 5 soil borings - RSB-1 to RSB-5. RSB-1 was adjacent to the location of SB-22/GW-22 and RSB-5 was very close by. The other borings were installed radially around the former UST locations (1 550 gal. diesel UST-west and 1 550 gal. gas UST-east) and the former dispenser location. According to the report, the UST had been removed during 1988 and the vault was filled with concrete. (It should be noted that the introduction of MTBE in gasoline took place nationally in the U.S. during 1979 and was banned by New York State beginning on January 1, 2004.) Before the borings took place, the 7 feet of concrete was cored on 8/26/13 and 8/27/13. The bottom 6 inches of concrete at RSB-1 was collected for permeability testing. The soil was bored just into the confining silt and clay layer. The boring terminated at the groundwater at 16 to 19 feet below grade. The soil and groundwater samples were tested via methods 8260 and 8270. Two (2) soil cores were collected for permeability testing and grain size analysis from boring RSB-4A (1 foot from RSB-4). The collection device was pushed using the Geoprobe hammer. One sample consisted of shallow fill at 2 to 4 feet bgs and the other sample consisted of silt and clay at 8 to 10 feet bgs. The 2 to 4 foot sample from RSB-4A was 71.5% sand and 28.1% fines (due to the high sand content, the permeability test couldn't be performed). The 8 to 10 foot sample was 47.5% sand and 52.2% silt and clay. This sample tested at a permeability of 2.7×10^{-4} cm/sec. However, there were microfractures in the sample. The true permeability was estimated as probably being 10-5 cm/sec. Based on previous soil investigations at the Citric Block near the former Main Building, on the north side of Flushing Avenue, Shelby Tube samples had been collected by ROUX at 8 feet bgs during 1996. These soil samples had permeabilities of 2.87×10^{-7} to 1.8×10^{-6} cm/sec. Though, as regards the permeability of the concrete core, it had not been tested at the time of the writing of this report. This data will be submitted later. The soil sample that had been collected years ago from SB-22 at a depth of 7.5' to 8' had 5 VOC hits from 1900 ppb to 16,000 ppb, but no MTBE. RSB-1 (to the east and next to SB-22) = 7' sample 15 VOC hits from 100 ppb to 1200 ppb with 390 ppb MTBE; 11' sample almost entirely non-detect with 2300 ppb MTBE; 13' sample almost entirely non-detect with 3700 ppb MTBE RSB-2 (next to former east side of gas UST) = almost entirely non-detect RSB-3 (downgradient of the USTs) = 9' sample with 13 VOC hits from 3000 ppb to 62,000 ppb but no MTBE; 14' sample almost entirely non-detect RSB-4 (far west of SB-22) = 6.5' sample 11 VOC hits from 57 ppb to 8200 ppb but no MTBE; 8' sample 13 VOC hits from 89 ppb to 8500 ppb but no MTBE RSB-5 (very near and to the northwest of SB-22) = 7' and 9.5' samples almost entirely non-detect Except for 24,000 ppb of naphthalene in the 8.5' to 10.5' sample from RSB-3, there were no SVOC hits for any of the RSB samples. Groundwater was found at 0.5' to 2.5' below the former location of the USTs (perched groundwater) and at 10' to 13.5' below the former USTs location (deep groundwater). Deep wells BMW-10 to BMW-13 were gauged on 9/10/13.

Map ID
Direction
Distance
Elevation

MAP FINDINGS

Site

Database(s)

EDR ID Number
EPA ID Number

ACUMEN PARTNERS LLC (Continued)

U003074670

However, BP would not let ROUX have access to their wells on the gas station property. Attempts were made to collect groundwater from the perched water table at RSB-1, RSB-2 and RSB-4. ROUX was successful in collecting perched groundwater only from RSB-2. GW-22 (screened deep 16'-22') = 13 VOCs from 5.9 ppb to 3900 ppb, 10 VOCs 100 ppb or above, 3 VOCs 1000 ppb or above, 3900 ppb MTBE BMW-11 (deep water) = 6.83' product on 9/10/13, other series wells without product; 9 VOCs with 6 hits from 240 ppb to 6100 ppb, no MTBE BMW-12 and BMW-13 almost entirely non-detect (deep) TPNE highest VOC concentrations in this series in 2011 with 7 VOC hits to 17,600 ppb and MTBE 200 ppb TPSE at all levels (13'-15', 15'-17', 17'-19') had the same VOC hits at about the same concentrations, except the sample from the 13'-15' interval had generally slightly higher concentrations TPSW was almost entirely non-detect RSB-2 (perched at 7'-9') had 6 VOC hits from 16 ppb to 120 ppb, but no MTBE SVOCs were almost entirely non-detect for RSB-2, except for 54 ppb of naphthalene As part of my review, I reviewed reports for the BP site (spill #0104597). I looked at the groundwater flow maps and analytical results in the 3rd Quarter 2004 Quarterly Monitoring Report dated 7/25/05 and the groundwater flow map in the 2nd Quarter 2013 Quarterly Monitoring Report dated 6/28/13. I determined that groundwater flow in the perched horizon is to the northeast while groundwater flow in the regional aquifer is to the southwest. 11/25/13 - Raphael Ketani. I sent a quick e-mail to Mr. Kovacs requesting that Pfizer and ROUX immediately begin product recovery events in order to contain any plumes emanating from BMW-11. 11/26/13 - Raphael Ketani. I drafted a review letter for editing by Mr. Hussein. I stated in the letter that the Department had approved the report. However, the data in the report and the case file indicated that additional work needed to take place. I determined that groundwater was flowing from upgradient to under the former Pfizer site through the deep groundwater horizon. However, there was evidence of contamination from onsite, also. The Department was requiring delineation of the soil contamination downgradient from the former vault and downgradient from BMW-11. Pfizer was also asked to immediately begin product collection at BMW-11 and to submit monthly gauging and product collection reports. A deadline of January 10, 2013 was set for the submission of a delineation work plan. Mr. Hussein approved the letter. 11/27/13 - Raphael Ketani. The AFSI report review letter was sent to Mr. Basso at (908) 901-7096/bassom@pfizer.com, Mr. Kovacs at (631) 232-2600/rkovacs@rouxinc.com and Mr. Rosenblum. After having sent the letter, I met with June Feng, the case manager of the BP Station site to the north. I explained that the data indicated that the source of the product at BMW-11 was the BP site. I showed her some pages from various reports describing the subsurface conditions below the Pfizer site and ROUX Associates' findings. I asked her to contact Nicholas Onufrak, the BP representative, regarding this matter and to try and have BP take over the product collection at BMW-11. 12/2/13 - Raphael Ketani. I met with Jeff Vought, Ms. Feng's supervisor, regarding the former Pfizer site and the BP site. I explained the data and showed him the Additional Focused Subsurface Investigation report (AFSI). I also explained that the perched groundwater was flowing northeast, away from the former Pfizer site, while the deeper groundwater was flowing toward the site. He noted what I had told him, but wasn't convinced that the source of the contamination under the Pfizer site was from the BP station. At the end of the day, Mr. Kovacs sent a response e-mail regarding the DEC 11/27/13 AFSI review and response

Map ID
Direction
Distance
Elevation

MAP FINDINGS

Site

Database(s)

EDR ID Number
EPA ID Number

ACUMEN PARTNERS LLC (Continued)

U003074670

letter. In short, Mr. Kovacs wrote that the responsibility for the contamination lied with the BP station and that Pfizer was not going to do further delineation nor collect the 7 feet of product from BMW-11 which was next to the school. He wrote that I should contact BP and have them do the VEFring. 12/3/13 - Raphael Ketani. In response to Mr. Kovacs 12/2/13 e-mail, I sent him a response e-mail (with C-Cs to Mr. Basso, Mr. Rosenblum and Mr. Hussein) stating that Pfizer and ROUX had to evacuate BMW-11 immediately as this well had 7 feet of gasoline and it was right next to the school indicated in Figure 2 of the AFSI. ROUX's claim that the gasoline had originated from the BP station hadn't been proven and the product was under the former Pfizer site. So it was Pfizer's responsibility. I added that if Pfizer and ROUX fail to send me an e-mail by December 6 (friday) stating that VEFring is taking place, then the DEC will open up a PIN case, have its contractor do the work and continue to VEFR the well as required by DEC. I also wrote that our contractor will do the delineation work, bill the DEC, and the DEC will pass the costs along to the Attorney General who will sue Pfizer. A series of response e-mails followed from Mr. Basso. In summation, he said that Pfizer staff were in consultation regarding the presence of gasoline in BMW-11. It was also explained that the building next to BMW-11 was not a school. I asked Mr. Basso to get someone into the building to do indoor air surveying for vapors with a PID meter. Later, I sent Mr. Basso an e-mail stating that I wanted to make a site visit tomorrow to see for myself what the conditions are who is using the former Pfizer building. Mr. Basso agreed to the site visit. 12/4/13 - Raphael Ketani. A site meeting and inspection took place at 2:00PM as planned. In attendance were Mr. Kovacs (631) 232-2600, Mr. Basso (908) 901-7096, Mr. Rosenblum, Mr. Hussein and myself. At the beginning of the lobby entrance, I saw a wall on the left side with many placards indicating the various businesses that were using the former Pfizer main building. Most of the business appeared to be food processing and management companies (i.e. ice cream manufacturing, manufacturing of meals for homebound people, etc.). However, Mr. Rosenblum pointed out that there were some high tech business and his office. He also stated that the businesses were on the upper floors and that the first floor, where we were, was vacant. Next, we went to the former fitness center. Throughout the first floor, I sensed various odors, but all were light and none were noxious. There was one odor from food cooking. The PID meter did not detect any vapors anywhere at the first floor. Mr. Kovacs had the same brand and model of PID meter and his didn't detect any vapors, either. We went to the former fitness center. I continued to take pictures. There were no PID detections. Mr. Kovacs and Mr. Basso explained to everyone that the vault was below the floor and how the soil boring operation went. We saw many places where a piece of floor tile had been removed in order to do a boring and we saw the filled boring holes. Mr. Kovacs showed me where SB-22 had been and where RSB-3 was. He explained that the floor was only 1 or 2 feet thick at the location of RSB-3. Whereas, they had to go through 7 feet of concrete at the location of SB-22. Next, we walked to the first floor level of warehouse A (the eastern part of the main building). Mr. Basso showed us where BMW-11 was. We could also see the BP station across the street. Mr. Hussein, Mr. Basso, Mr. Kovacs and myself discussed the product in BMW-11 and that the data in the ROUX reports showed deep groundwater flow from the BP station and to the Pfizer site. Mr. Basso and Mr. Kovacs stated that there had been many spills at the BP station over the

Map ID
Direction
Distance
Elevation

MAP FINDINGS

Site

Database(s)

EDR ID Number
EPA ID Number

ACUMEN PARTNERS LLC (Continued)

U003074670

course of many decades. The problem of how the gasoline could get from the perched aquifer to the deeper aquifer was discussed. Mr. Hussein mentioned that there were only wells in the perched horizon at BP. Mr. Kovacs mentioned that BP had installed a lot of tanks and that they had stacked the tanks on top of each other. He stated that he thought BP had stacked the tanks so deep that they penetrated through the confining silty clay layer. Mr. Hussein agreed that the data seemed to suggest the contamination was from the BP station. He stated that delineating the contamination could be done in two ways. First, BP could be asked to do the work. If they were to refuse, then the State would have its own contractor do the work and install deep wells at the BP station in order to determine the deep groundwater flow direction. Mr. Basso stated Pfizer was deferring to BP to do the delineation work. He added that if BP were to do the delineation and groundwater monitoring, then he would gladly give them access to the Pfizer wells. Mr. Hussein asked Mr. Basso for an Executive Summary describing the current environmental conditions and the information that Pfizer and ROUX have found so far. We left this part of the building and entered the middle (building 16) warehouse area. Again, no vapors were detected. There was nothing much to see here. So, we went down to the partial basement. Once inside the partial basement, there was a moderate odor of #2 oil. My meter registered about 1.7 ppm of total VOC vapors. Mr. Kovacs' meter detected the same concentration of vapors. A man was in the basement and he told us that he had just finished cleaning a machine (he didn't say what type of machine it was). I asked him whether any oil had been spilled. He said very little oil had been released. However, he mentioned that he had used a spray cleaner to remove the oil from the surfaces of the machine. We went further into the basement. It was well lit, 78 degrees Fahrenheit and the floor was clean. There was no active ventilation taking place, even though there was a means for the indoor air to be circulated and removed. So the oil vapors were everywhere. Mr. Kovacs stated that we were standing 10 feet below grade. So, we were below the water table, but the walls were dry. Mr. Kovacs pointed out the sump and the sump pumps. The pumps weren't running. I put the nose of the PID meter into a hole through the steel plate covering the sump, but the vapors that were being detected seemed to remain the same. The vapors were actually higher about a few feet above the steel plate. There was nothing else to see. So we left the basement and exited onto Flushing Avenue. I took some pictures outside and the meeting ended. 12/5/13 - Raphael Ketani. Jeff Vought, a supervisor in the Spills Unit, was told about the Pfizer site visit and my findings. I had previously talked to him about the data for this site. He contacted Randall Austin, the Regional Spills Engineer, and they contacted Nicholas Onufrak, Project Manager, at the Atlantic Richfield Company (the owners of the BP station). Mr. Onufrak agreed to send a vacuum truck over to suck out the well during the morning of 12/6/13. He also agreed to do at least one more vacuum event. Mr. Onufrak will look at the data for the Pfizer site and decide whether BP is responsible for the gasoline. Mr. Onufrak's contact information is: Atlantic Richfield Company, 1 West Pennsylvania Avenue, Ste. 440, Towson, MD, 21204. Later, Mr. Basso sent me the Executive Summary. I reviewed the document. The majority of the content consisted of Mr. Basso writing that BP was the source of the contamination below the former Pfizer site. He did state that there were soil impacts below the former fitness center. However, he claimed that they were minor and that the

Map ID
Direction
Distance
Elevation

MAP FINDINGS

Site

Database(s)

EDR ID Number
EPA ID Number

ACUMEN PARTNERS LLC (Continued)

U003074670

results should be compared to the Commercial Soil Standards. At the end of the document, Mr. Basso requested closure of the spill case. 12/6/13 - Raphael Ketani. Mr. Onufrak sent staff at the DEC Spills Unit and myself an e-mail today. He wrote that the evacuation of the well took place. One gallon of NAPL was recovered. A sample was collected for forensic analysis. The vac truck operator collected 637 gals. of total liquids. There was no measureable NAPL in the truck. June Feng, the project manager for the BP spill case, will be contacted by BP. 12/18/13 - Raphael Ketani. I e-mailed Mr. Kovacs regarding BMW-11. I stated that BP had evacuated only 1 gallon of product, but ROUX had measured 7 feet of product in the well several months ago. Mr. Kovacs responded that the well is two inches in diameter and that Antea Group, BP's consultant, had also measured 7 feet of product when they gauged the well before evacuating it on December 6, 2013. 1/14/14 - Raphael Ketani. A planned followup site visit took place in the partial basement of the main former Pfizer building. In attendance were Mr. Rosenbloom and Gavin Cato of ROUX. I walked around the basement with my PID meter. The basement air was at 76 degrees Fahrenheit. There were no oil odors. I put the nose of the meter above my head, at the sump and at the opening to several floor drains. The PID meter didn't detect any volatile chemicals. After this, I left the site. Later, I met with Mr. Hussein to discuss my site visit, the soil and groundwater analytical results and the other data regarding the site. Based upon our discussion and the information regarding the case, Mr. Hussein approved the closure of the spill case. Based upon the information in the spill case, I have determined that there is no threat to the public or the environment from the residual contamination below the site. Therefore, I am closing the spill case effective 1/14/14. As the building is currently being used for commercial purposes and will be used in this fashion for the foreseeable future, I am making this closure in consideration of a comparison of the soil data to the New York State commercial standards. 1/16/14 - Raphael Ketani. A spill closure letter was sent to Mr. Basso. In the letter, I wrote that the Department was requesting that Pfizer leave their wells open so that British Petroleum can use them for groundwater gauging, sampling and product recovery as part of their investigation and remedial efforts." Not reported

Remarks: "SOIL SAMPLES POSITIVE FOR PETRO. CONTAMINATION, CLEANUP PENDING."

All Materials:

Site ID: 444686
Operable Unit ID: 1195130
Operable Unit: 01
Material ID: 2191146
Material Code: 0009
Material Name: gasoline
Case No.: Not reported
Material FA: Petroleum
Quantity: Not reported
Units: Not reported
Recovered: Not reported
Oxygenate: Not reported

Name: PFIZER, INC.
Address: 630 FLUSHING AVENUE
City,State,Zip: BROOKLYN, NY

Map ID
Direction
Distance
Elevation

MAP FINDINGS

Site

Database(s)

EDR ID Number
EPA ID Number

ACUMEN PARTNERS LLC (Continued)

U003074670

Spill Number/Closed Date: 0203912 / 2003-09-17
Facility ID: 0203912
Facility Type: ER
DER Facility ID: 244426
Site ID: 302547
DEC Region: 2
Spill Cause: Equipment Failure
Spill Class: C4
SWIS: 2401
Spill Date: 2002-07-14
Investigator: JXZHAO
Referred To: Not reported
Reported to Dept: 2002-07-14
CID: 266
Water Affected: Not reported
Spill Source: Commercial/Industrial
Spill Notifier: Responsible Party
Cleanup Ceased: Not reported
Cleanup Meets Std: False
Last Inspection: Not reported
Recommended Penalty: False
UST Trust: False
Remediation Phase: 0
Date Entered In Computer: 2002-07-14
Spill Record Last Update: 2013-12-26
Spiller Name: NATHAN EDESON
Spiller Company: PFIZER, INC.
Spiller Address: 630 FLUSHING AVENUE
Spiller Company: 001
Contact Name: NATHAN EDESON
DEC Memo:

"Prior to Sept, 2004 data translation this spill Lead_DEC Field was ZHAO/DEMEO 7/14/2002 - 21:05pm: Ms Zhao spoke with Nathan Edeson. Spill has been contained. There is no drains or valves involved. Clean up was in progress by contractor Tradewind by the time of contact. Zhao has requested clean up statement from Tradewind and will follow-up on it. 7/16/2002 - A follow up call Zhao made to Mr Edeson. Spill cause was found due to the gauge system, not the pump. Tradewind went back yesterday and have got clean up completed. Clean up statement will be furnished within two days by Tradewind. Mr Edeson will then forward it to DEC with some requested clean up pictures. 9/17/2003 - Spill closed upon a site visit on 9/15/2003 and final clean up statement received on 9/16/2003."

Remarks: "BUILDING 16 (MAIN BUILDING), FIRST FLOOR. LEAK FROM A PUMP ON THEIR HEATING SYSTEM. MOST WAS CONFINED WITHIN THE BUILDING. ABOUT 5 GALLONS SPILLED ONTO THE SIDEWALK. SPEEDY DRI APPLIED BY PLANT EMPLOYEES. TRADEWIND ENVIRONMENTAL WAS CONTACTED FOR CLEAN UP. SIDEWALK HAS BEEN CLEANED UP. THEY'RE NOW WORKING INSIDE. PUMP TAKEN OUT OF SERVICE FOR REPAIRS."

All Materials:
Site ID: 302547
Operable Unit ID: 855198
Operable Unit: 01
Material ID: 552611
Material Code: 0003A
Material Name: #6 fuel oil
Case No.: Not reported
Material FA: Petroleum

Map ID
Direction
Distance
Elevation

MAP FINDINGS

Site

Database(s)

EDR ID Number
EPA ID Number

ACUMEN PARTNERS LLC (Continued)

U003074670

Quantity: 30.00
Units: G
Recovered: 30.00
Oxygenate: Not reported

Name: 630 FLUSHING AVENUE
Address: 630 FLUSHING AVENUE
City,State,Zip: BROOKLYN, NY
Spill Number/Closed Date: 9505769 / 1995-08-10
Facility ID: 9505769
Facility Type: ER
DER Facility ID: 244426
Site ID: 302548
DEC Region: 2
Spill Cause: Other
Spill Class: C3
SWIS: 2401
Spill Date: 1995-08-09
Investigator: KSTANG
Referred To: Not reported
Reported to Dept: 1995-08-10
CID: Not reported
Water Affected: Not reported
Spill Source: Commercial/Industrial
Spill Notifier: Federal Government
Cleanup Ceased: 1995-08-10
Cleanup Meets Std: True
Last Inspection: Not reported
Recommended Penalty: False
UST Trust: False
Remediation Phase: 0
Date Entered In Computer: 1995-09-13
Spill Record Last Update: 2004-09-30
Spiller Name: Not reported
Spiller Company: UNKNOWN
Spiller Address: Not reported
Spiller Company: 999
Contact Name: Not reported
DEC Memo: "Prior to Sept, 2004 data translation this spill Lead_DEC Field was
TANG 10/10/95: This is additional information about material spilled
from the translation of the old spill file: MERCURY & LEAD."

Remarks: "BLDG WAS OLD PHARACUTACAL BLDG - SOIL SAMPLES CAME BACK POSITIVE
-BLDG HAS BEEN DEMOLISHED - REQ DEC CALL TO TOM SHEE (718) 780-8686"

All Materials:
Site ID: 302548
Operable Unit ID: 1016666
Operable Unit: 01
Material ID: 363761
Material Code: 0066A
Material Name: unknown petroleum
Case No.: Not reported
Material FA: Petroleum
Quantity: -1.00
Units: G
Recovered: .00
Oxygenate: Not reported

Map ID
Direction
Distance
Elevation

MAP FINDINGS

Site

Database(s)

EDR ID Number
EPA ID Number

ACUMEN PARTNERS LLC (Continued)

U003074670

Name: PFIZER
Address: 630 FLUSHING AVENUE
City,State,Zip: BROOKLYN, NY
Spill Number/Closed Date: 0013515 / 2003-06-16
Facility ID: 0013515
Facility Type: ER
DER Facility ID: 244426
Site ID: 201032
DEC Region: 2
Spill Cause: Equipment Failure
Spill Class: C4
SWIS: 2401
Spill Date: 2001-03-27
Investigator: SMSANGES
Referred To: Not reported
Reported to Dept: 2001-03-27
CID: 397
Water Affected: Not reported
Spill Source: Commercial/Industrial
Spill Notifier: Other
Cleanup Ceased: Not reported
Cleanup Meets Std: False
Last Inspection: Not reported
Recommended Penalty: False
UST Trust: False
Remediation Phase: 0
Date Entered In Computer: 2001-03-27
Spill Record Last Update: 2013-12-26
Spiller Name: MIKE TROCHIO
Spiller Company: PHIZER
Spiller Address: 630 FLUSHING AVE
Spiller Company: 001
Contact Name: MIKE TROCHIO
DEC Memo: "Prior to Sept, 2004 data translation this spill Lead_DEC Field was SANGESLAND 4/2/2001 Sangesland and NYCDEP Wai Man Wan made a site visit to the Pfizer facility to look for a reported Acetone leak. After initial inspection, DEC - ECO Shawn Dussault arrived to make a similar inspection of the roof top equipment. According to Pfizer Engineer Mr. Daniel Shiel the following is a description of the process and then the system problem: Process: Acetone is used in the process of coating pills. After the material leaves the pills bath area, the vapor acetone is collected and piped to a chiller/condensor on the plant roof. This Edwards Unit chiller/condensor has 3 stages which drops the vapor temperature in 3 steps to 85°F below zero. At that point the acetone is in liquid form and is recovered via pipe and collected. This material is then tanked and removed from the site. (Pfizer states that a company purchases this recondensed acetone from them). Problem: Somewhere in the second stage of this unit is a leak. The Pfizer representative stated that there is probably a crack in the line someplace, but the exact location has not been found. Pfizer states that they first became aware of the problem in early March 2001 and took the system out of service for approx. 10 days to perform routine maintenance to the unit and to try to find the problem. The specific problem was not found and not fixed. The equipment was put back into operation. At the site visit, it was clear that acetone was leaking to the atmosphere. Pfizer says that they have done a mass balance which shows that they are still

Map ID
Direction
Distance
Elevation

MAP FINDINGS

Site

Database(s)

EDR ID Number
EPA ID Number

ACUMEN PARTNERS LLC (Continued)

U003074670

retreaving approx. 91% of the total process acetone, above their legal limit (limit is someplace in the low 80's %). Pfizer also had LEL meters on the equipment to show that they have remained below approx 50% of the LEL explosive limits. However, there is no alarm on this meter. The meter is read several times per day by plant personnel. Pfizer rep also said the units are actually 2 separate parallel process lines running at the same time. He believes that the leak is only in one side of the system. The system can operate with only one side of the process system in operation, only at a lower volume and therefore a lower pill production rate. In order to repair the system, the unit would need to be lifted off the roof of the building, lowered to the street level, opened and re-welded. Pfizer said they had an equipment rep on site later today to quote them on the cost and time needed to build a replacement unit. ECO Dussault issued 2 tickets. 6NYCRR Part 595.3.a.2.ii and .iii with a May 17, 2001 court appearance date. Since this is a release to the atmosphere it may include the NYSDEC Air Unit. Since it is a material AFTER production (of the pills) it may be considered by NYSDEC RCRA Dept. 4/3/2001 Officer Dussault spoke with Dan Shiel (Pfizer) later on the afternoon of 4/2. Mr. Shiel said that Pfizer met with the manufacturer of the Edwards unit and he said it would take about 6 to 8 weeks to build and install a new unit. Until that time, Mr. Shiel said they may try to find a way to run just the first and third stage of the system and bypass the second unit. This will still allow some condensation of the process acetone and may allow the production line to operate (perhaps at a reduced rate) "

Remarks: "caller states that the compnay has had a leak since june on the roof of the building from the edwards unit. the do not want to fix this due to the down time and the cost. dennis pappas engineer of charge"

All Materials:

Site ID: 201032
Operable Unit ID: 834992
Operable Unit: 01
Material ID: 540227
Material Code: 0024B
Material Name: 2-propanone
Case No.: 00067641
Material FA: Hazardous Material
Quantity: .00
Units: G
Recovered: .00
Oxygenate: Not reported

Name: PFIZER INC - MISC
Address: 630 FLUSHING AVENUE
City,State,Zip: BROOKLYN, NY
Spill Number/Closed Date: 9303325 / 2006-04-05
Facility ID: 9303325
Facility Type: ER
DER Facility ID: 244426
Site ID: 201033
DEC Region: 2
Spill Cause: Abandoned Drums
Spill Class: C3
SWIS: 2401
Spill Date: 1993-06-14

Map ID
Direction
Distance
Elevation

MAP FINDINGS

Site

Database(s)

EDR ID Number
EPA ID Number

ACUMEN PARTNERS LLC (Continued)

U003074670

Investigator: SWKRASZE
Referred To: REFER TO VCP #V00124
Reported to Dept: 1993-06-14
CID: Not reported
Water Affected: Not reported
Spill Source: Gasoline Station or other PBS Facility
Spill Notifier: Local Agency
Cleanup Ceased: Not reported
Cleanup Meets Std: False
Last Inspection: Not reported
Recommended Penalty: False
UST Trust: False
Remediation Phase: 0
Date Entered In Computer: 1993-06-18
Spill Record Last Update: 2013-12-24
Spiller Name: Not reported
Spiller Company: PFIZER
Spiller Address: Not reported
Spiller Company: 001
Contact Name: Not reported
DEC Memo: "Prior to Sept, 2004 data translation this spill Lead_DEC Field was
SUN 7/6/04 - AUSTIN - TRANSFERRED FROM GARDINEER TO SUN - RELATED TO
SPILL #990181 - END 07/08/04-Sun- Also refer to Spill # 99-01811 for
the same site. 02/09/06: This spill transferred from R.Feng to
S.Kraszewski. 03/06/06: Recieved letter from Pfizer, dated March 2,
2006. The letter states that the Department's verbal request for
documentation of UST closure from 1993 is unnecessary since
significant remedial work has taken place to address this spill since
1993 and also an NFA letter has been issued. The NFA supposedly
declares that the VCA (Voluntary Cleanup Agreement) performed by
Pfizer has been completed. SK spoke with Manuel Lopez, Director of
Environmental Health and Safety for Pfizer. I requested a copy of the
NFA letter be faxed for confirmation. - SK 03/07/06: Reviewed NFA
letter faxed by Pfizer. Will discuss with J.Kolleeny and K.Tang. - SK
04/05/06: Apparently, when this site became involved with the
Voluntary Clean-Up Agreement (VCP) the spill number should have been
closed. This spill closed out. - SK "

Remarks: "ENZEP DIVISOR OF ENSI TO DO WORK 6 BOROUGHES TAKEN EACH BORINGS SHOW
CONTAMINATION ON SOIL AND GROUND WATER. WILL REMOVE TANKS 6/21/ WOULD
LIKE DEC TO VISIT SITE. 2 TANKS 3000-10000 ONE OTHER FILLED. CASE
FILE BEING HANDLED BY HAZ. WASTE SECTION."

All Materials:
Site ID: 201033
Operable Unit ID: 985217
Operable Unit: 01
Material ID: 396903
Material Code: 0003A
Material Name: #6 fuel oil
Case No.: Not reported
Material FA: Petroleum
Quantity: .00
Units: L
Recovered: .00
Oxygenate: Not reported

Map ID
Direction
Distance
Elevation

MAP FINDINGS

Site

Database(s)

EDR ID Number
EPA ID Number

ACUMEN PARTNERS LLC (Continued)

U003074670

NY MANIFEST:

Name: ACUMEN PARTNERS LLC
Address: 630 FLUSHING AVE
City,State,Zip: BROOKLYN, NY 11206-5026
Country: USA
EPA ID: NYD986936904
Facility Status: Not reported
Location Address 1: 630 FLUSHING AVENUE
Code: BP
Location Address 2: Not reported
Total Tanks: Not reported
Location City: BROOKLYN
Location State: NY
Location Zip: 11206
Location Zip 4: Not reported

NY MANIFEST:

EPAID: NYD986936904
Mailing Name: ACUMEN PARTNERS LLC
Mailing Contact: CRAIG COMMIE
Mailing Address 1: 630 FLUSHING AVE
Mailing Address 2: Not reported
Mailing City: BROOKLYN
Mailing State: NY
Mailing Zip: 11206
Mailing Zip 4: Not reported
Mailing Country: USA
Mailing Phone: 9176232210

NY MANIFEST:

Document ID: Not reported
Manifest Status: Not reported
seq: Not reported
Year: 2016
Trans1 State ID: MAC300016672
Trans2 State ID: Not reported
Generator Ship Date: 11/02/2016
Trans1 Recv Date: 11/02/2016
Trans2 Recv Date: Not reported
TSD Site Recv Date: 11/09/2016
Part A Recv Date: Not reported
Part B Recv Date: Not reported
Generator EPA ID: NYD986936904
Trans1 EPA ID: Not reported
Trans2 EPA ID: Not reported
TSDF ID 1: NJD991291105
TSDF ID 2: Not reported
Manifest Tracking Number: 009795905FLE
Import Indicator: N
Export Indicator: N
Discr Quantity Indicator: Y
Discr Type Indicator: N
Discr Residue Indicator: N
Discr Partial Reject Indicator: N
Discr Full Reject Indicator: N
Manifest Ref Number: Not reported
Alt Facility RCRA ID: Not reported

Map ID
Direction
Distance
Elevation

MAP FINDINGS

Site

Database(s)

EDR ID Number
EPA ID Number

ACUMEN PARTNERS LLC (Continued)

U003074670

Alt Facility Sign Date: Not reported
MGMT Method Type Code: H110
Waste Code: Not reported
Waste Code: Not reported
Waste Code: Not reported
Waste Code: Not reported
Waste Code: Not reported
Waste Code: Not reported
Quantity: 39620
Units: P - Pounds
Number of Containers: 1
Container Type: CM - Metal boxes, cases, roll-offs
Handling Method: T Chemical, physical, or biological treatment.
Specific Gravity: 1
Waste Code: D008
Waste Code 1_2: Not reported
Waste Code 1_3: Not reported
Waste Code 1_4: Not reported
Waste Code 1_5: Not reported
Waste Code 1_6: Not reported

[Click this hyperlink](#) while viewing on your computer to access
-1 additional NY MANIFEST: record(s) in the EDR Site Report.

E67
WSW
< 1/8
0.046 mi.
242 ft.

PFIZER INC. BROOKLYN PLANT
630 FLUSHING AVENUE
BROOKLYN, NY 11206

NY CBS **S100560594**
NY CBS AST **N/A**

Site 7 of 15 in cluster E

Relative:
Lower
Actual:
13 ft.

CBS:
Name: PFIZER INC. BROOKLYN PLANT
Address: 630 FLUSHING AVENUE
City,State,Zip: BROOKLYN, NY 11206
CBS Number: 2-000082
Program Type: CBS
Facility Status: Unregulated/Closed
Expiration Date: Not reported
Dec Region: 2
UTMX: 588848.06590
UTMY: 4505936.29761

CBS AST:
CBS Number: 2-000082
ICS Number: 2-017329
PBS Number: Not reported
MOSF Number: Not reported
SPDES Number: Not reported
Facility Status: IN SERVICE
Facility Type: D
Telephone: (718) 780-8880
Facility Town: NEW YORK CITY
Region: STATE
Expiration Date: 04/18/2002
Total Capacity of All Active Tanks(gal): 30000
Operator: PFIZER INC.

Map ID
Direction
Distance
Elevation

MAP FINDINGS

Site

Database(s)

EDR ID Number
EPA ID Number

PFIZER INC. BROOKLYN PLANT (Continued)

S100560594

Emergency Contact:	PFIZER SECURITY
Emergency Phone:	(718) 780-8880
Owner Name:	PFIZER INC. BROOKLYN PLANT
Owner Address:	630 FLUSHING AVENUE
Owner City,St,Zip:	BROOKLYN, NY 11206
Owner Telephone:	(718) 780-8880
Owner Type:	Corporate/Commercial
Owner Sub Type:	Not reported
Mail Name:	PFIZER INC.
Mail Contact Addr:	630 FLUSHING AVENUE
Mail Contact Addr2:	Not reported
Mail Contact Contact:	THOMAS J. SNEE
Mail Contact City,St,Zip:	BROOKLYN, NY 11206
Mail Phone:	(718) 780-8880
Tank Id:	BT-02
CAS Number:	67641
Federal ID:	Not reported
Tank Status:	In Service
Install Date:	04/00
Tank Closed:	Not reported
Capacity (Gal):	10000
Chemical:	2-Propanone
Tank Location:	Indoors, Aboveground
Tank Type:	Stainless steel alloy
Total Tanks:	3
Tank Secret:	False
Tank Secondary Containment:	Prefabricated Steel Dike
Tank Error Status:	No Missing Data
Date Entered:	04/17/2000
Certified Date:	11/21/2000
Substance:	Single Hazardous Substance on DEC List
Internal Protection:	None
External Protection:	None
Pipe Location:	Aboveground
Pipe Type:	Wrapped Steel
Pipe Internal:	None
Pipe External:	None
Pipe Flag:	None
Leak Detection:	Interstitial Monitoring
Overfill Protection:	23
Haz Percent:	100
Last Test:	Not reported
Due Date:	Not reported
SWIS Code:	6101
Lat/Long:	Not reported
Is Updated:	False
Renew Date:	08/20/91
Is It There:	False
Delinquent:	False
Date Expired:	07/05/91
Owner Mark:	1
Certificate Needs to be Printed:	False
Fiscal Amt for Registration Fee Correct:	True
Renewal Has Been Printed for Facility:	True
Pre-Printed Renewal App Last Printed:	12/27/2001

Map ID
Direction
Distance
Elevation

MAP FINDINGS

Site

Database(s)

EDR ID Number
EPA ID Number

PFIZER INC. BROOKLYN PLANT (Continued)

S100560594

Tank Id: BT-01
CAS Number: 67641
Federal ID: Not reported
Tank Status: In Service
Install Date: 04/00
Tank Closed: Not reported
Capacity (Gal): 10000
Chemical: 2-Propanone
Tank Location: Indoors, Aboveground
Tank Type: Stainless steel alloy
Total Tanks: 3
Tank Secret: False
Tank Secondary Containment: Prefabricated Steel Dike
Tank Error Status: No Missing Data
Date Entered: 04/17/2000
Certified Date: 11/21/2000
Substance: Single Hazardous Substance on DEC List
Internal Protection: None
External Protection: None
Pipe Location: Aboveground
Pipe Type: Wrapped Steel
Pipe Internal: None
Pipe External: None
Pipe Flag: None
Leak Detection: Interstitial Monitoring
Overfill Protection: 23
Haz Percent: 100
Last Test: Not reported
Due Date: Not reported
SWIS Code: 6101
Lat/Long: Not reported
Is Updated: False
Renew Date: 08/20/91
Is It There: False
Delinquent: False
Date Expired: 07/05/91
Owner Mark: 1
Certificate Needs to be Printed: False
Fiscal Amt for Registration Fee Correct: True
Renewal Has Been Printed for Facility: True
Pre-Printed Renewal App Last Printed: 12/27/2001

Tank Id: BT-03
CAS Number: 67641
Federal ID: Not reported
Tank Status: In Service
Install Date: 04/00
Tank Closed: Not reported
Capacity (Gal): 10000
Chemical: 2-Propanone
Tank Location: Indoors, Aboveground
Tank Type: Stainless steel alloy
Total Tanks: 3
Tank Secret: False
Tank Secondary Containment: Prefabricated Steel Dike
Tank Error Status: No Missing Data

Map ID
Direction
Distance
Elevation

MAP FINDINGS

Site

Database(s)

EDR ID Number
EPA ID Number

PFIZER INC. BROOKLYN PLANT (Continued)

S100560594

Date Entered: 04/17/2000
Certified Date: 11/21/2000
Substance: Single Hazardous Substance on DEC List
Internal Protection: None
External Protection: None
Pipe Location: Aboveground
Pipe Type: Wrapped Steel
Pipe Internal: None
Pipe External: None
Pipe Flag: None
Leak Detection: Interstitial Monitoring
Overfill Protection: 23
Haz Percent: 100
Last Test: Not reported
Due Date: Not reported
SWIS Code: 6101
Lat/Long: Not reported
Is Updated: False
Renew Date: 08/20/91
Is It There: False
Delinquent: False
Date Expired: 07/05/91
Owner Mark: 1
Certificate Needs to be Printed: False
Fiscal Amt for Registration Fee Correct: True
Renewal Has Been Printed for Facility: True
Pre-Printed Renewal App Last Printed: 12/27/2001

Tank Id: 22-S9
CAS Number: 1310732
Federal ID: Not reported
Tank Status: In Service
Install Date: 01/40
Tank Closed: 03/91
Capacity (Gal): 580
Chemical: Sodium hydroxide
Tank Location: Indoors, Aboveground
Tank Type: Stainless steel alloy
Total Tanks: 3
Tank Secret: False
Tank Secondary Containment: None
Tank Error Status: 2
Date Entered: 07/05/1989
Certified Date: 11/21/2000
Substance: Not reported
Internal Protection: Not reported
External Protection: Not reported
Pipe Location: Not reported
Pipe Type: Wrapped Steel
Pipe Internal: Not reported
Pipe External: Not reported
Pipe Flag: False
Leak Detection: Not reported
Overfill Protection: Not reported
Haz Percent: 0
Last Test: Not reported

Map ID
Direction
Distance
Elevation

MAP FINDINGS

Site

Database(s)

EDR ID Number
EPA ID Number

PFIZER INC. BROOKLYN PLANT (Continued)

S100560594

Due Date: Not reported
SWIS Code: 6101
Lat/Long: Not reported
Is Updated: False
Renew Date: 08/20/91
Is It There: False
Delinquent: False
Date Expired: 07/05/91
Owner Mark: 1
Certificate Needs to be Printed: False
Fiscal Amt for Registration Fee Correct: True
Renewal Has Been Printed for Facility: True
Pre-Printed Renewal App Last Printed: 12/27/2001

Tank Id: 12A01
CAS Number: 1310732
Federal ID: Not reported
Tank Status: In Service
Install Date: 01/40
Tank Closed: 03/91
Capacity (Gal): 2640
Chemical: Sodium hydroxide
Tank Location: Indoors, Aboveground
Tank Type: Stainless steel alloy
Total Tanks: 3
Tank Secret: False
Tank Secondary Containment: None
Tank Error Status: 2
Date Entered: 07/05/1989
Certified Date: 11/21/2000
Substance: Not reported
Internal Protection: Not reported
External Protection: Not reported
Pipe Location: Not reported
Pipe Type: Wrapped Steel
Pipe Internal: Not reported
Pipe External: Not reported
Pipe Flag: False
Leak Detection: Not reported
Overfill Protection: Not reported
Haz Percent: 0
Last Test: Not reported
Due Date: Not reported
SWIS Code: 6101
Lat/Long: Not reported
Is Updated: False
Renew Date: 08/20/91
Is It There: False
Delinquent: False
Date Expired: 07/05/91
Owner Mark: 1
Certificate Needs to be Printed: False
Fiscal Amt for Registration Fee Correct: True
Renewal Has Been Printed for Facility: True
Pre-Printed Renewal App Last Printed: 12/27/2001

Map ID
Direction
Distance
Elevation

MAP FINDINGS

Site

Database(s)

EDR ID Number
EPA ID Number

PFIZER INC. BROOKLYN PLANT (Continued)

S100560594

Tank Id: 12A02
CAS Number: 1310732
Federal ID: Not reported
Tank Status: In Service
Install Date: 01/40
Tank Closed: 03/91
Capacity (Gal): 2640
Chemical: Sodium hydroxide
Tank Location: Indoors, Aboveground
Tank Type: Stainless steel alloy
Total Tanks: 3
Tank Secret: False
Tank Secondary Containment: None
Tank Error Status: 2
Date Entered: 07/05/1989
Certified Date: 11/21/2000
Substance: Not reported
Internal Protection: Not reported
External Protection: Not reported
Pipe Location: Not reported
Pipe Type: Wrapped Steel
Pipe Internal: Not reported
Pipe External: Not reported
Pipe Flag: False
Leak Detection: Not reported
Overfill Protection: Not reported
Haz Percent: 0
Last Test: Not reported
Due Date: Not reported
SWIS Code: 6101
Lat/Long: Not reported
Is Updated: False
Renew Date: 08/20/91
Is It There: False
Delinquent: False
Date Expired: 07/05/91
Owner Mark: 1
Certificate Needs to be Printed: False
Fiscal Amt for Registration Fee Correct: True
Renewal Has Been Printed for Facility: True
Pre-Printed Renewal App Last Printed: 12/27/2001

Tank Id: 12A03
CAS Number: 1310732
Federal ID: Not reported
Tank Status: In Service
Install Date: 01/40
Tank Closed: 03/91
Capacity (Gal): 1300
Chemical: Sodium hydroxide
Tank Location: Indoors, Aboveground
Tank Type: Stainless steel alloy
Total Tanks: 3
Tank Secret: False
Tank Secondary Containment: None
Tank Error Status: 2

Map ID
Direction
Distance
Elevation

MAP FINDINGS

Site

Database(s)

EDR ID Number
EPA ID Number

PFIZER INC. BROOKLYN PLANT (Continued)

S100560594

Date Entered: 07/05/1989
Certified Date: 11/21/2000
Substance: Not reported
Internal Protection: Not reported
External Protection: Not reported
Pipe Location: Not reported
Pipe Type: Wrapped Steel
Pipe Internal: Not reported
Pipe External: Not reported
Pipe Flag: False
Leak Detection: Not reported
Overfill Protection: Not reported
Haz Percent: 0
Last Test: Not reported
Due Date: Not reported
SWIS Code: 6101
Lat/Long: Not reported
Is Updated: False
Renew Date: 08/20/91
Is It There: False
Delinquent: False
Date Expired: 07/05/91
Owner Mark: 1
Certificate Needs to be Printed: False
Fiscal Amt for Registration Fee Correct: True
Renewal Has Been Printed for Facility: True
Pre-Printed Renewal App Last Printed: 12/27/2001

Tank Id: 12B3A
CAS Number: 1310732
Federal ID: Not reported
Tank Status: In Service
Install Date: 01/40
Tank Closed: 03/91
Capacity (Gal): 637
Chemical: Sodium hydroxide
Tank Location: Indoors, Aboveground
Tank Type: Stainless steel alloy
Total Tanks: 3
Tank Secret: False
Tank Secondary Containment: None
Tank Error Status: 2
Date Entered: 07/05/1989
Certified Date: 11/21/2000
Substance: Not reported
Internal Protection: Not reported
External Protection: Not reported
Pipe Location: Not reported
Pipe Type: Wrapped Steel
Pipe Internal: Not reported
Pipe External: Not reported
Pipe Flag: False
Leak Detection: Not reported
Overfill Protection: Not reported
Haz Percent: 0
Last Test: Not reported

Map ID
Direction
Distance
Elevation

MAP FINDINGS

Site

Database(s)

EDR ID Number
EPA ID Number

PFIZER INC. BROOKLYN PLANT (Continued)

S100560594

Due Date: Not reported
SWIS Code: 6101
Lat/Long: Not reported
Is Updated: False
Renew Date: 08/20/91
Is It There: False
Delinquent: False
Date Expired: 07/05/91
Owner Mark: 1
Certificate Needs to be Printed: False
Fiscal Amt for Registration Fee Correct: True
Renewal Has Been Printed for Facility: True
Pre-Printed Renewal App Last Printed: 12/27/2001

Tank Id: 22-KA
CAS Number: 1310732
Federal ID: Not reported
Tank Status: In Service
Install Date: 01/40
Tank Closed: 03/91
Capacity (Gal): 500
Chemical: Sodium hydroxide
Tank Location: Indoors, Aboveground
Tank Type: Stainless steel alloy
Total Tanks: 3
Tank Secret: False
Tank Secondary Containment: None
Tank Error Status: 2
Date Entered: 07/05/1989
Certified Date: 11/21/2000
Substance: Not reported
Internal Protection: Not reported
External Protection: Not reported
Pipe Location: Not reported
Pipe Type: Wrapped Steel
Pipe Internal: Not reported
Pipe External: Not reported
Pipe Flag: False
Leak Detection: Not reported
Overfill Protection: Not reported
Haz Percent: 0
Last Test: Not reported
Due Date: Not reported
SWIS Code: 6101
Lat/Long: Not reported
Is Updated: False
Renew Date: 08/20/91
Is It There: False
Delinquent: False
Date Expired: 07/05/91
Owner Mark: 1
Certificate Needs to be Printed: False
Fiscal Amt for Registration Fee Correct: True
Renewal Has Been Printed for Facility: True
Pre-Printed Renewal App Last Printed: 12/27/2001

Map ID
Direction
Distance
Elevation

MAP FINDINGS

Site

Database(s)

EDR ID Number
EPA ID Number

PFIZER INC. BROOKLYN PLANT (Continued)

S100560594

Tank Id: 18-04
CAS Number: 1310732
Federal ID: Not reported
Tank Status: In Service
Install Date: 01/40
Tank Closed: 03/91
Capacity (Gal): 500
Chemical: Sodium hydroxide
Tank Location: Indoors, Aboveground
Tank Type: Stainless steel alloy
Total Tanks: 3
Tank Secret: False
Tank Secondary Containment: None
Tank Error Status: 2
Date Entered: 07/05/1989
Certified Date: 11/21/2000
Substance: Not reported
Internal Protection: Not reported
External Protection: Not reported
Pipe Location: Not reported
Pipe Type: Wrapped Steel
Pipe Internal: Not reported
Pipe External: Not reported
Pipe Flag: False
Leak Detection: Not reported
Overfill Protection: Not reported
Haz Percent: 0
Last Test: Not reported
Due Date: Not reported
SWIS Code: 6101
Lat/Long: Not reported
Is Updated: False
Renew Date: 08/20/91
Is It There: False
Delinquent: False
Date Expired: 07/05/91
Owner Mark: 1
Certificate Needs to be Printed: False
Fiscal Amt for Registration Fee Correct: True
Renewal Has Been Printed for Facility: True
Pre-Printed Renewal App Last Printed: 12/27/2001

[Click this hyperlink](#) while viewing on your computer to access
13 additional NY_AST_CBS: record(s) in the EDR Site Report.

B68
ENE
< 1/8
0.046 mi.
244 ft.

CON EDISON SERVICE BOX: 7977
18 WHIPPLE ST FRONT OF
BROOKLYN, NY 11206

Site 3 of 12 in cluster B

RCRA NonGen / NLR 1016961050
NY MANIFEST NYP004334918

Relative:
Higher

RCRA NonGen / NLR:

Actual:
14 ft.

Date form received by agency: 08/25/2013
Facility name: CON EDISON SERVICE BOX: 7977
Facility address: 18 WHIPPLE ST FRONT OF
BROOKLYN, NY 11206
EPA ID: NYP004334918
Mailing address: IRVING PL, RM 828

Map ID
Direction
Distance
Elevation

MAP FINDINGS

Site

Database(s)

EDR ID Number
EPA ID Number

CON EDISON SERVICE BOX: 7977 (Continued)

1016961050

NEW YORK, NY 10003
Contact: ANTHONY SIGNORE
Contact address: Not reported
Not reported
Contact country: Not reported
Contact telephone: 718-666-4714
Contact email: Not reported
EPA Region: 02
Classification: Non-Generator
Description: Handler: Non-Generators do not presently generate hazardous waste

Handler Activities Summary:

U.S. importer of hazardous waste: No
Mixed waste (haz. and radioactive): No
Recycler of hazardous waste: No
Transporter of hazardous waste: No
Treater, storer or disposer of HW: No
Underground injection activity: No
On-site burner exemption: No
Furnace exemption: No
Used oil fuel burner: No
Used oil processor: No
User oil refiner: No
Used oil fuel marketer to burner: No
Used oil Specification marketer: No
Used oil transfer facility: No
Used oil transporter: No

Historical Generators:

Date form received by agency: 07/25/2013
Site name: CON EDISON SERVICE BOX: 7977
Classification: Conditionally Exempt Small Quantity Generator

Violation Status: No violations found

NY MANIFEST:

Name: CON EDISON
Address: 18 WHIPPLE ST FRONT OF
City,State,Zip: BROOKLYN, NY 11206
Country: USA
EPA ID: NYP004334918
Facility Status: Not reported
Location Address 1: OPP 18 WHIPPLE STREET
Code: BP
Location Address 2: SERVICE BOX # 7977
Total Tanks: Not reported
Location City: BROOKLYN
Location State: NY
Location Zip: 11206
Location Zip 4: Not reported

NY MANIFEST:

EPAID: NYP004334918
Mailing Name: CON EDISON
Mailing Contact: TOM TEELING
Mailing Address 1: 4 IRVING PLACE 15TH FLOOR
Mailing Address 2: Not reported

Map ID
Direction
Distance
Elevation

MAP FINDINGS

Site

Database(s)

EDR ID Number
EPA ID Number

CON EDISON SERVICE BOX: 7977 (Continued)

1016961050

Mailing City: NEW YORK
Mailing State: NY
Mailing Zip: 10003
Mailing Zip 4: Not reported
Mailing Country: USA
Mailing Phone: 2124603770

NY MANIFEST:

Document ID: Not reported
Manifest Status: Not reported
seq: Not reported
Year: 2013
Trans1 State ID: NJD003812047
Trans2 State ID: Not reported
Generator Ship Date: 07/25/2013
Trans1 Recv Date: 07/25/2013
Trans2 Recv Date: Not reported
TSD Site Recv Date: 07/26/2013
Part A Recv Date: Not reported
Part B Recv Date: Not reported
Generator EPA ID: NYP004334918
Trans1 EPA ID: Not reported
Trans2 EPA ID: Not reported
TSDF ID 1: NJD991291105
TSDF ID 2: Not reported
Manifest Tracking Number: 002085865GBF
Import Indicator: N
Export Indicator: N
Discr Quantity Indicator: N
Discr Type Indicator: N
Discr Residue Indicator: N
Discr Partial Reject Indicator: N
Discr Full Reject Indicator: N
Manifest Ref Number: Not reported
Alt Facility RCRA ID: Not reported
Alt Facility Sign Date: Not reported
MGMT Method Type Code: H110
Waste Code: Not reported
Waste Code: Not reported
Waste Code: Not reported
Waste Code: Not reported
Waste Code: Not reported
Waste Code: Not reported
Quantity: 100
Units: G - Gallons (liquids only)* (8.3 pounds)
Number of Containers: 1
Container Type: TT - Cargo tank, tank trucks
Handling Method: T Chemical, physical, or biological treatment.
Specific Gravity: 1
Waste Code: D008
Waste Code 1_2: Not reported
Waste Code 1_3: Not reported
Waste Code 1_4: Not reported
Waste Code 1_5: Not reported
Waste Code 1_6: Not reported

Map ID
Direction
Distance
Elevation

MAP FINDINGS

Site

Database(s)

EDR ID Number
EPA ID Number

CON EDISON SERVICE BOX: 7977 (Continued)

1016961050

[Click this hyperlink](#) while viewing on your computer to access
-1 additional NY MANIFEST: record(s) in the EDR Site Report.

E69
WSW
< 1/8
0.048 mi.
251 ft.

MANHOLE #997
FLUSHING AVE & DELMONACO
BROOKLYN, NY

Site 8 of 15 in cluster E

NY Spills S103938828
N/A

Relative:
Lower

Actual:
13 ft.

SPILLS:

Name: MANHOLE #997
Address: FLUSHING AVE & DELMONACO
City,State,Zip: BROOKLYN, NY
Spill Number/Closed Date: 9903465 / 1999-10-20
Facility ID: 9903465
Facility Type: ER
DER Facility ID: 145373
Site ID: 172742
DEC Region: 2
Spill Cause: Unknown
Spill Class: C4
SWIS: 2401
Spill Date: 1999-06-25
Investigator: COMENALE
Referred To: Not reported
Reported to Dept: 1999-06-25
CID: 390
Water Affected: Not reported
Spill Source: Unknown
Spill Notifier: Local Agency
Cleanup Ceased: Not reported
Cleanup Meets Std: False
Last Inspection: Not reported
Recommended Penalty: False
UST Trust: False
Remediation Phase: 0
Date Entered In Computer: 1999-06-25
Spill Record Last Update: 2000-06-07
Spiller Name: UNKNOWN
Spiller Company: Unknown
Spiller Address: UNKNOWN
Spiller Company: 999
Contact Name: MIKE CESARE
DEC Memo: ""
Remarks: "CLEAN UP IS PENDING LAB RESULTS CON ED #125763"

All Materials:

Site ID: 172742
Operable Unit ID: 1078064
Operable Unit: 01
Material ID: 303378
Material Code: 0066A
Material Name: unknown petroleum
Case No.: Not reported
Material FA: Petroleum
Quantity: 1.00
Units: G
Recovered: .00

Map ID
Direction
Distance
Elevation

MAP FINDINGS

Site

Database(s)

EDR ID Number
EPA ID Number

MANHOLE #997 (Continued)

S103938828

Oxygenate: Not reported

B70
East
< 1/8
0.048 mi.
255 ft.

LOT 6,TAXBLOCK 2274
WHIPPLE STREET
BROOKLYN, NY

NY E DESIGNATION

S110242446
N/A

Site 4 of 12 in cluster B

Relative:
Higher

E DESIGNATION:

Actual:
14 ft.

Name: LOT 6,TAXBLOCK 2274
Address: WHIPPLE STREET
City,State,Zip: BROOKLYN, NY
Tax Lot(s): 6
Tax Block: 2274
Borough Code: Not reported
E-No: E-238
Effective Date: 12/22/2009
Satisfaction Date: Not reported
Ceqr Number: 09HPD019K
Ulurp Number: 090413ZMK
Zoning Map No: 13b

Description: Air Quality - #4 Fuel Oil for space heating and hot water systems
Lot Remediation Date: Not reported

Description: Hazardous Materials* Phase I and Phase II Testing Protocol
Lot Remediation Date: Not reported

Description: Window Wall Attenuation & Alternate Ventilation
Lot Remediation Date: Not reported

C71
North
< 1/8
0.049 mi.
257 ft.

LOT 42,TAXBLOCK 2269
51 BARTLETT STREET
BROOKLYN, NY 11206

NY E DESIGNATION

S110242414
N/A

Site 5 of 29 in cluster C

Relative:
Higher

E DESIGNATION:

Actual:
15 ft.

Name: LOT 42,TAXBLOCK 2269
Address: 51 BARTLETT STREET
City,State,Zip: BROOKLYN, NY 11206
Tax Lot(s): 42
Tax Block: 2269
Borough Code: BK
E-No: E-238
Effective Date: 12/22/2009
Satisfaction Date: Not reported
Ceqr Number: 09HPD019K
Ulurp Number: 090413ZMK
Zoning Map No: 13b

Description: Hazardous Materials* Phase I and Phase II Testing Protocol
Lot Remediation Date: Not reported

Description: Exhaust stack location limitations

Map ID
Direction
Distance
Elevation

MAP FINDINGS

Site

Database(s)

EDR ID Number
EPA ID Number

LOT 42,TAXBLOCK 2269 (Continued)

S110242414

Lot Remediation Date: Not reported

Description: Air Quality - #2 Fuel Oil or Natural Gas for heating, ventilating and air conditioning systems

Lot Remediation Date: Not reported

**C72
WNW
< 1/8
0.050 mi.
262 ft.**

**ARLINGTON PRESS
191 HARRISON AVENUE
BROOKLYN, NY 11206**

**NJ MANIFEST S120665298
N/A**

Site 6 of 29 in cluster C

**Relative:
Lower**

NJ MANIFEST:

**Actual:
13 ft.**

EPA Id: NYD001513779

Mail Address: Not reported

Mail City/State/Zip: Not reported

Facility Phone: 7184867474

Emergency Phone: Not reported

Contact: Not reported

Comments: Not reported

SIC Code: Not reported

County: 00

Municipal: 00

Previous EPA Id: Not reported

Gen Flag: X

Trans Flag: Not reported

TSD Flag: Not reported

Name Change: Not reported

Date Change: 000000

Manifest:

Manifest Number: 001010112VES

EPA ID: NYD001513779

Date Shipped: 5/13/2015

TSD EPA ID: NJD002454544

Transporter EPA ID: NJD000692061

Transporter 2 EPA ID: Not reported

Transporter 3 EPA ID: Not reported

Transporter 4 EPA ID: Not reported

Transporter 5 EPA ID: Not reported

Transporter 6 EPA ID: Not reported

Transporter 7 EPA ID: Not reported

Transporter 8 EPA ID: Not reported

Transporter 9 EPA ID: Not reported

Transporter 10 EPA ID: Not reported

Date Trans1 Transported Waste: Not reported

Date Trans2 Transported Waste: Not reported

Date Trans3 Transported Waste: Not reported

Date Trans4 Transported Waste: Not reported

Date Trans5 Transported Waste: Not reported

Date Trans6 Transported Waste: Not reported

Date Trans7 Transported Waste: Not reported

Date Trans8 Transported Waste: Not reported

Date Trans9 Transported Waste: Not reported

Date Trans10 Transported Waste: Not reported

Date TSD Received Waste: Not reported

TSD EPA Facility Name: Not reported

QTY Units: Not reported

Map ID
Direction
Distance
Elevation

MAP FINDINGS

Site

Database(s)

EDR ID Number
EPA ID Number

ARLINGTON PRESS (Continued)

S120665298

Transporter SEQ ID: Not reported
Transporter-1 Date: Not reported
Waste SEQ ID: Not reported
Waste Type Code 2: Not reported
Waste Type Code 3: Not reported
Waste Type Code 4: Not reported
Waste Type Code 5: Not reported
Waste Type Code 6: Not reported
Date Accepted: Not reported
Manifest Discrepancy Type: Not reported
Data Entry Number: Not reported
Was Load Rejected: Not reported
Reason Load Was Rejected: Not reported

Manifest Number: 001010114VES
EPA ID: NYD001513779
Date Shipped: 5/18/2015
TSDF EPA ID: NJD002454544
Transporter EPA ID: NJD000692061
Transporter 2 EPA ID: Not reported
Transporter 3 EPA ID: Not reported
Transporter 4 EPA ID: Not reported
Transporter 5 EPA ID: Not reported
Transporter 6 EPA ID: Not reported
Transporter 7 EPA ID: Not reported
Transporter 8 EPA ID: Not reported
Transporter 9 EPA ID: Not reported
Transporter 10 EPA ID: Not reported
Date Trans1 Transported Waste: Not reported
Date Trans2 Transported Waste: Not reported
Date Trans3 Transported Waste: Not reported
Date Trans4 Transported Waste: Not reported
Date Trans5 Transported Waste: Not reported
Date Trans6 Transported Waste: Not reported
Date Trans7 Transported Waste: Not reported
Date Trans8 Transported Waste: Not reported
Date Trans9 Transported Waste: Not reported
Date Trans10 Transported Waste: Not reported
Date TSDF Received Waste: Not reported
TSDF EPA Facility Name: Not reported
QTY Units: Not reported
Transporter SEQ ID: Not reported
Transporter-1 Date: Not reported
Waste SEQ ID: Not reported
Waste Type Code 2: Not reported
Waste Type Code 3: Not reported
Waste Type Code 4: Not reported
Waste Type Code 5: Not reported
Waste Type Code 6: Not reported
Date Accepted: Not reported
Manifest Discrepancy Type: Not reported
Data Entry Number: Not reported
Was Load Rejected: Not reported
Reason Load Was Rejected: Not reported

Manifest Number: 000968981VES
EPA ID: NYD001513779

Map ID
Direction
Distance
Elevation

MAP FINDINGS

Site

Database(s)

EDR ID Number
EPA ID Number

ARLINGTON PRESS (Continued)

S120665298

Date Shipped: 3/26/2018
TSDF EPA ID: NJD980536593
Transporter EPA ID: NJD080631369
Transporter 2 EPA ID: Not reported
Transporter 3 EPA ID: Not reported
Transporter 4 EPA ID: Not reported
Transporter 5 EPA ID: Not reported
Transporter 6 EPA ID: Not reported
Transporter 7 EPA ID: Not reported
Transporter 8 EPA ID: Not reported
Transporter 9 EPA ID: Not reported
Transporter 10 EPA ID: Not reported
Date Trans1 Transported Waste: Not reported
Date Trans2 Transported Waste: Not reported
Date Trans3 Transported Waste: Not reported
Date Trans4 Transported Waste: Not reported
Date Trans5 Transported Waste: Not reported
Date Trans6 Transported Waste: Not reported
Date Trans7 Transported Waste: Not reported
Date Trans8 Transported Waste: Not reported
Date Trans9 Transported Waste: Not reported
Date Trans10 Transported Waste: Not reported
Date TSDF Received Waste: Not reported
Generator EPA Facility Name: ARLINGTON PRESS
Transporter-1 EPA Facility Name: VEOLIA ES TECHNICAL SOLUTIONS CORP
TSDF EPA Facility Name: VEOLIA ES TECHNICAL SOLUTIONS LLC
QTY Units: Pounds
Transporter SEQ ID: Not reported
Transporter-1 Date: 3/26/2018
Waste SEQ ID: 1
Waste Type Code 2: Not reported
Waste Type Code 3: Not reported
Waste Type Code 4: Not reported
Waste Type Code 5: Not reported
Waste Type Code 6: Not reported
Date Accepted: 3/26/2018
Manifest Discrepancy Type: Not reported
Data Entry Number: Not reported
Was Load Rejected: Not reported
Reason Load Was Rejected: Not reported

Manifest Number: 000968981VES
EPA ID: NYD001513779
Date Shipped: 3/26/2018
TSDF EPA ID: NJD980536593
Transporter EPA ID: NJD080631369
Transporter 2 EPA ID: Not reported
Transporter 3 EPA ID: Not reported
Transporter 4 EPA ID: Not reported
Transporter 5 EPA ID: Not reported
Transporter 6 EPA ID: Not reported
Transporter 7 EPA ID: Not reported
Transporter 8 EPA ID: Not reported
Transporter 9 EPA ID: Not reported
Transporter 10 EPA ID: Not reported
Date Trans1 Transported Waste: Not reported
Date Trans2 Transported Waste: Not reported

Map ID
Direction
Distance
Elevation

MAP FINDINGS

Site

Database(s)

EDR ID Number
EPA ID Number

ARLINGTON PRESS (Continued)

S120665298

Date Trans3 Transported Waste: Not reported
Date Trans4 Transported Waste: Not reported
Date Trans5 Transported Waste: Not reported
Date Trans6 Transported Waste: Not reported
Date Trans7 Transported Waste: Not reported
Date Trans8 Transported Waste: Not reported
Date Trans9 Transported Waste: Not reported
Date Trans10 Transported Waste: Not reported
Date TSDf Received Waste: Not reported
Generator EPA Facility Name: ARLINGTON PRESS
Transporter-1 EPA Facility Name: VEOLIA ES TECHNICAL SOLUTIONS CORP
TSDf EPA Facility Name: VEOLIA ES TECHNICAL SOLUTIONS LLC
QTY Units: Pounds
Transporter SEQ ID: Not reported
Transporter-1 Date: 3/26/2018
Waste SEQ ID: 2
Waste Type Code 2: Not reported
Waste Type Code 3: Not reported
Waste Type Code 4: Not reported
Waste Type Code 5: Not reported
Waste Type Code 6: Not reported
Date Accepted: 3/26/2018
Manifest Discrepancy Type: Not reported
Data Entry Number: Not reported
Was Load Rejected: Not reported
Reason Load Was Rejected: Not reported

Manifest Number: 000926246VES
EPA ID: NYD001513779
Date Shipped: 5/22/2015
TSDf EPA ID: NJD002454544
Transporter EPA ID: NJD000692061
Transporter 2 EPA ID: Not reported
Transporter 3 EPA ID: Not reported
Transporter 4 EPA ID: Not reported
Transporter 5 EPA ID: Not reported
Transporter 6 EPA ID: Not reported
Transporter 7 EPA ID: Not reported
Transporter 8 EPA ID: Not reported
Transporter 9 EPA ID: Not reported
Transporter 10 EPA ID: Not reported
Date Trans1 Transported Waste: Not reported
Date Trans2 Transported Waste: Not reported
Date Trans3 Transported Waste: Not reported
Date Trans4 Transported Waste: Not reported
Date Trans5 Transported Waste: Not reported
Date Trans6 Transported Waste: Not reported
Date Trans7 Transported Waste: Not reported
Date Trans8 Transported Waste: Not reported
Date Trans9 Transported Waste: Not reported
Date Trans10 Transported Waste: Not reported
Date TSDf Received Waste: Not reported
TSDf EPA Facility Name: Not reported
QTY Units: Not reported
Transporter SEQ ID: Not reported
Transporter-1 Date: Not reported
Waste SEQ ID: Not reported

Map ID
Direction
Distance
Elevation

MAP FINDINGS

Site

Database(s)

EDR ID Number
EPA ID Number

ARLINGTON PRESS (Continued)

S120665298

Waste Type Code 2: Not reported
Waste Type Code 3: Not reported
Waste Type Code 4: Not reported
Waste Type Code 5: Not reported
Waste Type Code 6: Not reported
Date Accepted: Not reported
Manifest Discrepancy Type: Not reported
Data Entry Number: Not reported
Was Load Rejected: Not reported
Reason Load Was Rejected: Not reported

Manifest Number: 000972680VES
EPA ID: NYD001513779
Date Shipped: 4/16/2015
TSDf EPA ID: NJD002454544
Transporter EPA ID: NJD000692061
Transporter 2 EPA ID: Not reported
Transporter 3 EPA ID: Not reported
Transporter 4 EPA ID: Not reported
Transporter 5 EPA ID: Not reported
Transporter 6 EPA ID: Not reported
Transporter 7 EPA ID: Not reported
Transporter 8 EPA ID: Not reported
Transporter 9 EPA ID: Not reported
Transporter 10 EPA ID: Not reported
Date Trans1 Transported Waste: Not reported
Date Trans2 Transported Waste: Not reported
Date Trans3 Transported Waste: Not reported
Date Trans4 Transported Waste: Not reported
Date Trans5 Transported Waste: Not reported
Date Trans6 Transported Waste: Not reported
Date Trans7 Transported Waste: Not reported
Date Trans8 Transported Waste: Not reported
Date Trans9 Transported Waste: Not reported
Date Trans10 Transported Waste: Not reported
Date TSDf Received Waste: Not reported
TSDf EPA Facility Name: Not reported
QTY Units: Not reported
Transporter SEQ ID: Not reported
Transporter-1 Date: Not reported
Waste SEQ ID: Not reported
Waste Type Code 2: Not reported
Waste Type Code 3: Not reported
Waste Type Code 4: Not reported
Waste Type Code 5: Not reported
Waste Type Code 6: Not reported
Date Accepted: Not reported
Manifest Discrepancy Type: Not reported
Data Entry Number: Not reported
Was Load Rejected: Not reported
Reason Load Was Rejected: Not reported

Manifest Number: 000972055VES
EPA ID: NYD001513779
Date Shipped: 6/10/2015
TSDf EPA ID: NJD002454544
Transporter EPA ID: NJD080631369

Map ID
Direction
Distance
Elevation

MAP FINDINGS

Site

Database(s)

EDR ID Number
EPA ID Number

ARLINGTON PRESS (Continued)

S120665298

Transporter 2 EPA ID:	Not reported
Transporter 3 EPA ID:	Not reported
Transporter 4 EPA ID:	Not reported
Transporter 5 EPA ID:	Not reported
Transporter 6 EPA ID:	Not reported
Transporter 7 EPA ID:	Not reported
Transporter 8 EPA ID:	Not reported
Transporter 9 EPA ID:	Not reported
Transporter 10 EPA ID:	Not reported
Date Trans1 Transported Waste:	Not reported
Date Trans2 Transported Waste:	Not reported
Date Trans3 Transported Waste:	Not reported
Date Trans4 Transported Waste:	Not reported
Date Trans5 Transported Waste:	Not reported
Date Trans6 Transported Waste:	Not reported
Date Trans7 Transported Waste:	Not reported
Date Trans8 Transported Waste:	Not reported
Date Trans9 Transported Waste:	Not reported
Date Trans10 Transported Waste:	Not reported
Date TSDF Received Waste:	Not reported
TSDF EPA Facility Name:	Not reported
QTY Units:	Not reported
Transporter SEQ ID:	Not reported
Transporter-1 Date:	Not reported
Waste SEQ ID:	Not reported
Waste Type Code 2:	Not reported
Waste Type Code 3:	Not reported
Waste Type Code 4:	Not reported
Waste Type Code 5:	Not reported
Waste Type Code 6:	Not reported
Date Accepted:	Not reported
Manifest Discrepancy Type:	Not reported
Data Entry Number:	Not reported
Was Load Rejected:	Not reported
Reason Load Was Rejected:	Not reported
Manifest Number:	001010037VES
EPA ID:	NYD001513779
Date Shipped:	7/8/2015
TSDF EPA ID:	NJD980536593
Transporter EPA ID:	NJD080631369
Transporter 2 EPA ID:	Not reported
Transporter 3 EPA ID:	Not reported
Transporter 4 EPA ID:	Not reported
Transporter 5 EPA ID:	Not reported
Transporter 6 EPA ID:	Not reported
Transporter 7 EPA ID:	Not reported
Transporter 8 EPA ID:	Not reported
Transporter 9 EPA ID:	Not reported
Transporter 10 EPA ID:	Not reported
Date Trans1 Transported Waste:	Not reported
Date Trans2 Transported Waste:	Not reported
Date Trans3 Transported Waste:	Not reported
Date Trans4 Transported Waste:	Not reported
Date Trans5 Transported Waste:	Not reported
Date Trans6 Transported Waste:	Not reported
Date Trans7 Transported Waste:	Not reported

Map ID
Direction
Distance
Elevation

MAP FINDINGS

Site

Database(s)

EDR ID Number
EPA ID Number

ARLINGTON PRESS (Continued)

S120665298

Date Trans8 Transported Waste: Not reported
Date Trans9 Transported Waste: Not reported
Date Trans10 Transported Waste: Not reported
Date TSDf Received Waste: Not reported
TSDf EPA Facility Name: Not reported
QTY Units: Not reported
Transporter SEQ ID: Not reported
Transporter-1 Date: Not reported
Waste SEQ ID: Not reported
Waste Type Code 2: Not reported
Waste Type Code 3: Not reported
Waste Type Code 4: Not reported
Waste Type Code 5: Not reported
Waste Type Code 6: Not reported
Date Accepted: Not reported
Manifest Discrepancy Type: Not reported
Data Entry Number: Not reported
Was Load Rejected: Not reported
Reason Load Was Rejected: Not reported

Manifest Number: 000972681VES
EPA ID: NYD001513779
Date Shipped: 5/11/2015
TSDf EPA ID: NJD002454544
Transporter EPA ID: NJD000692061
Transporter 2 EPA ID: Not reported
Transporter 3 EPA ID: Not reported
Transporter 4 EPA ID: Not reported
Transporter 5 EPA ID: Not reported
Transporter 6 EPA ID: Not reported
Transporter 7 EPA ID: Not reported
Transporter 8 EPA ID: Not reported
Transporter 9 EPA ID: Not reported
Transporter 10 EPA ID: Not reported
Date Trans1 Transported Waste: Not reported
Date Trans2 Transported Waste: Not reported
Date Trans3 Transported Waste: Not reported
Date Trans4 Transported Waste: Not reported
Date Trans5 Transported Waste: Not reported
Date Trans6 Transported Waste: Not reported
Date Trans7 Transported Waste: Not reported
Date Trans8 Transported Waste: Not reported
Date Trans9 Transported Waste: Not reported
Date Trans10 Transported Waste: Not reported
Date TSDf Received Waste: Not reported
TSDf EPA Facility Name: Not reported
QTY Units: Not reported
Transporter SEQ ID: Not reported
Transporter-1 Date: Not reported
Waste SEQ ID: Not reported
Waste Type Code 2: Not reported
Waste Type Code 3: Not reported
Waste Type Code 4: Not reported
Waste Type Code 5: Not reported
Waste Type Code 6: Not reported
Date Accepted: Not reported
Manifest Discrepancy Type: Not reported

Map ID
Direction
Distance
Elevation

MAP FINDINGS

Site

Database(s)

EDR ID Number
EPA ID Number

ARLINGTON PRESS (Continued)

S120665298

Data Entry Number: Not reported
Was Load Rejected: Not reported
Reason Load Was Rejected: Not reported

Manifest Number: 001010113VES
EPA ID: NYD001513779
Date Shipped: 5/14/2015
TSDf EPA ID: NJD002454544
Transporter EPA ID: NJD000692061
Transporter 2 EPA ID: Not reported
Transporter 3 EPA ID: Not reported
Transporter 4 EPA ID: Not reported
Transporter 5 EPA ID: Not reported
Transporter 6 EPA ID: Not reported
Transporter 7 EPA ID: Not reported
Transporter 8 EPA ID: Not reported
Transporter 9 EPA ID: Not reported
Transporter 10 EPA ID: Not reported
Date Trans1 Transported Waste: Not reported
Date Trans2 Transported Waste: Not reported
Date Trans3 Transported Waste: Not reported
Date Trans4 Transported Waste: Not reported
Date Trans5 Transported Waste: Not reported
Date Trans6 Transported Waste: Not reported
Date Trans7 Transported Waste: Not reported
Date Trans8 Transported Waste: Not reported
Date Trans9 Transported Waste: Not reported
Date Trans10 Transported Waste: Not reported
Date TSDf Received Waste: Not reported
TSDf EPA Facility Name: Not reported
QTY Units: Not reported
Transporter SEQ ID: Not reported
Transporter-1 Date: Not reported
Waste SEQ ID: Not reported
Waste Type Code 2: Not reported
Waste Type Code 3: Not reported
Waste Type Code 4: Not reported
Waste Type Code 5: Not reported
Waste Type Code 6: Not reported
Date Accepted: Not reported
Manifest Discrepancy Type: Not reported
Data Entry Number: Not reported
Was Load Rejected: Not reported
Reason Load Was Rejected: Not reported

Manifest Number: 000926245VES
EPA ID: NYD001513779
Date Shipped: 6/4/2015
TSDf EPA ID: NJD002454544
Transporter EPA ID: NJD000692061
Transporter 2 EPA ID: Not reported
Transporter 3 EPA ID: Not reported
Transporter 4 EPA ID: Not reported
Transporter 5 EPA ID: Not reported
Transporter 6 EPA ID: Not reported
Transporter 7 EPA ID: Not reported
Transporter 8 EPA ID: Not reported

Map ID
Direction
Distance
Elevation

MAP FINDINGS

Site

Database(s)

EDR ID Number
EPA ID Number

ARLINGTON PRESS (Continued)

S120665298

Transporter 9 EPA ID:	Not reported
Transporter 10 EPA ID:	Not reported
Date Trans1 Transported Waste:	Not reported
Date Trans2 Transported Waste:	Not reported
Date Trans3 Transported Waste:	Not reported
Date Trans4 Transported Waste:	Not reported
Date Trans5 Transported Waste:	Not reported
Date Trans6 Transported Waste:	Not reported
Date Trans7 Transported Waste:	Not reported
Date Trans8 Transported Waste:	Not reported
Date Trans9 Transported Waste:	Not reported
Date Trans10 Transported Waste:	Not reported
Date TSDF Received Waste:	Not reported
TSDF EPA Facility Name:	Not reported
QTY Units:	Not reported
Transporter SEQ ID:	Not reported
Transporter-1 Date:	Not reported
Waste SEQ ID:	Not reported
Waste Type Code 2:	Not reported
Waste Type Code 3:	Not reported
Waste Type Code 4:	Not reported
Waste Type Code 5:	Not reported
Waste Type Code 6:	Not reported
Date Accepted:	Not reported
Manifest Discrepancy Type:	Not reported
Data Entry Number:	Not reported
Was Load Rejected:	Not reported
Reason Load Was Rejected:	Not reported
Manifest Number:	000972679VES
EPA ID:	NYD001513779
Date Shipped:	4/13/2015
TSDF EPA ID:	NJD002454544
Transporter EPA ID:	NJD000692061
Transporter 2 EPA ID:	Not reported
Transporter 3 EPA ID:	Not reported
Transporter 4 EPA ID:	Not reported
Transporter 5 EPA ID:	Not reported
Transporter 6 EPA ID:	Not reported
Transporter 7 EPA ID:	Not reported
Transporter 8 EPA ID:	Not reported
Transporter 9 EPA ID:	Not reported
Transporter 10 EPA ID:	Not reported
Date Trans1 Transported Waste:	Not reported
Date Trans2 Transported Waste:	Not reported
Date Trans3 Transported Waste:	Not reported
Date Trans4 Transported Waste:	Not reported
Date Trans5 Transported Waste:	Not reported
Date Trans6 Transported Waste:	Not reported
Date Trans7 Transported Waste:	Not reported
Date Trans8 Transported Waste:	Not reported
Date Trans9 Transported Waste:	Not reported
Date Trans10 Transported Waste:	Not reported
Date TSDF Received Waste:	Not reported
TSDF EPA Facility Name:	Not reported
QTY Units:	Not reported
Transporter SEQ ID:	Not reported

Map ID
Direction
Distance
Elevation

MAP FINDINGS

Site

Database(s)

EDR ID Number
EPA ID Number

ARLINGTON PRESS (Continued)

S120665298

Transporter-1 Date: Not reported
Waste SEQ ID: Not reported
Waste Type Code 2: Not reported
Waste Type Code 3: Not reported
Waste Type Code 4: Not reported
Waste Type Code 5: Not reported
Waste Type Code 6: Not reported
Date Accepted: Not reported
Manifest Discrepancy Type: Not reported
Data Entry Number: Not reported
Was Load Rejected: Not reported
Reason Load Was Rejected: Not reported

C73
WNW
< 1/8
0.050 mi.
262 ft.

PFIZER INC
191 HARRISON AVE
BROOKLYN, NY 11206

NY E DESIGNATION
NY MANIFEST

S117675753
N/A

Site 7 of 29 in cluster C

Relative:
Lower

E DESIGNATION:

Actual:
13 ft.

Name: LOT 1,TAXBLOCK 2269
Address: 191 HARRISON AVENUE
City,State,Zip: BROOKLYN, NY
Tax Lot(s): 1
Tax Block: 2269
Borough Code: Not reported
E-No: E-238
Effective Date: 12/22/2009
Satisfaction Date: Not reported
Ceqr Number: 09HPD019K
Ulurp Number: 090413ZMK
Zoning Map No: 13b

Description: Air Quality - Natural Gas Heat & Hot Water
Lot Remediation Date: Not reported

Description: Exhaust stack location limitations
Lot Remediation Date: Not reported

Description: Hazardous Materials* Phase I and Phase II Testing Protocol
Lot Remediation Date: Not reported

NY MANIFEST:

Name: PFIZER INC
Address: 191 HARRISON AVE
City,State,Zip: BROOKLYN, NY 11206
Country: USA
EPA ID: NYD001513779
Facility Status: Not reported
Location Address 1: 60 GERRY STREET
Code: BP
Location Address 2: Not reported
Total Tanks: Not reported
Location City: BROOKLYN
Location State: NY

Map ID
Direction
Distance
Elevation

MAP FINDINGS

Site

Database(s)

EDR ID Number
EPA ID Number

PFIZER INC (Continued)

S117675753

Location Zip: 11206
Location Zip 4: Not reported

NY MANIFEST:

EPAID: NYD001513779
Mailing Name: PFIZER INC
Mailing Contact: BARBARA WONG
Mailing Address 1: 100 ROUTE 206N (M/S 401)
Mailing Address 2: Not reported
Mailing City: PEAPACK
Mailing State: NJ
Mailing Zip: 07977
Mailing Zip 4: Not reported
Mailing Country: USA
Mailing Phone: 9173753219

NY MANIFEST:

Document ID: Not reported
Manifest Status: Not reported
seq: Not reported
Year: 2016
Trans1 State ID: NJD080631369
Trans2 State ID: Not reported
Generator Ship Date: 07/06/2016
Trans1 Recv Date: 07/06/2016
Trans2 Recv Date: Not reported
TSD Site Recv Date: 07/08/2016
Part A Recv Date: Not reported
Part B Recv Date: Not reported
Generator EPA ID: NYD001513779
Trans1 EPA ID: Not reported
Trans2 EPA ID: Not reported
TSDF ID 1: NJD980536593
TSDF ID 2: Not reported
Manifest Tracking Number: 000969557VES
Import Indicator: N
Export Indicator: N
Discr Quantity Indicator: N
Discr Type Indicator: N
Discr Residue Indicator: N
Discr Partial Reject Indicator: N
Discr Full Reject Indicator: N
Manifest Ref Number: Not reported
Alt Facility RCRA ID: Not reported
Alt Facility Sign Date: Not reported
MGMT Method Type Code: H141
Waste Code: Not reported
Waste Code: Not reported
Waste Code: Not reported
Waste Code: Not reported
Waste Code: Not reported
Waste Code: Not reported
Quantity: 1200
Units: P - Pounds
Number of Containers: 3
Container Type: DM - Metal drums, barrels
Handling Method: B Incineration, heat recovery, burning.

Map ID
Direction
Distance
Elevation

MAP FINDINGS

Site

Database(s)

EDR ID Number
EPA ID Number

PFIZER INC (Continued)

S117675753

Specific Gravity: 1
Waste Code: F002
Waste Code 1_2: Not reported
Waste Code 1_3: Not reported
Waste Code 1_4: Not reported
Waste Code 1_5: Not reported
Waste Code 1_6: Not reported

[Click this hyperlink](#) while viewing on your computer to access
-1 additional NY MANIFEST: record(s) in the EDR Site Report.

**D74
SE
< 1/8
0.050 mi.
263 ft.**

**CON EDISON
161 HOPKINS ST
BROOKLYN, NY 11206**

**RCRA NonGen / NLR
FINDS
ECHO**

**1019909431
NYP004884744**

Site 2 of 4 in cluster D

**Relative:
Higher**

RCRA NonGen / NLR:

**Actual:
16 ft.**

Date form received by agency: 12/29/2016
Facility name: CON EDISON
Facility address: 161 HOPKINS ST
BROOKLYN, NY 11206
EPA ID: NYP004884744
Mailing address: IRVING PL 15TH FL NE
NEW YORK, NY 10003
Contact: THOMAS TEELING
Contact address: Not reported
Not reported
Contact country: Not reported
Contact telephone: 212-460-3770
Contact email: Not reported
EPA Region: 02
Classification: Non-Generator
Description: Handler: Non-Generators do not presently generate hazardous waste

Handler Activities Summary:

U.S. importer of hazardous waste: No
Mixed waste (haz. and radioactive): No
Recycler of hazardous waste: No
Transporter of hazardous waste: No
Treater, storer or disposer of HW: No
Underground injection activity: No
On-site burner exemption: No
Furnace exemption: No
Used oil fuel burner: No
Used oil processor: No
Used oil refiner: No
Used oil fuel marketer to burner: No
Used oil Specification marketer: No
Used oil transfer facility: No
Used oil transporter: No

Historical Generators:

Date form received by agency: 12/29/2016
Site name: CON EDISON
Classification: Small Quantity Generator

Map ID
Direction
Distance
Elevation

MAP FINDINGS

Site

Database(s)

EDR ID Number
EPA ID Number

CON EDISON (Continued)

1019909431

Violation Status: No violations found

FINDS:

Registry ID: 110069661529

Environmental Interest/Information System

RCRAInfo is a national information system that supports the Resource Conservation and Recovery Act (RCRA) program through the tracking of events and activities related to facilities that generate, transport, and treat, store, or dispose of hazardous waste. RCRAInfo allows RCRA program staff to track the notification, permit, compliance, and corrective action activities required under RCRA.

[Click this hyperlink](#) while viewing on your computer to access additional FINDS: detail in the EDR Site Report.

ECHO:

Envid: 1019909431
Registry ID: 110069661529
DFR URL: <http://echo.epa.gov/detailed-facility-report?fid=110069661529>

**D75
SE
< 1/8
0.050 mi.
263 ft.**

**CON EDISON
161 HOPKINS ST
BROOKLYN, NY 11206
Site 3 of 4 in cluster D**

**NJ MANIFEST S120678575
N/A**

**Relative:
Higher**

**Actual:
16 ft.**

NJ MANIFEST:
EPA Id: NYP004884744
Mail Address: IRVING PL 15TH FL NE
Mail City/State/Zip: NEW YORK, NY 10003
Facility Phone: Not reported
Emergency Phone: Not reported
Contact: THOMAS TEELING
Comments: Not reported
SIC Code: Not reported
County: NY047
Municipal: Not reported
Previous EPA Id: Not reported
Gen Flag: Not reported
Trans Flag: Not reported
TSDF Flag: Not reported
Name Change: Not reported
Date Change: Not reported

Manifest:

Manifest Number: 015322132JJK
EPA ID: NYP004884744
Date Shipped: 12/29/2015
TSDF EPA ID: NJD002200046
Transporter EPA ID: NJ0000027193
Transporter 2 EPA ID: Not reported
Transporter 3 EPA ID: Not reported
Transporter 4 EPA ID: Not reported
Transporter 5 EPA ID: Not reported
Transporter 6 EPA ID: Not reported

Map ID
Direction
Distance
Elevation

MAP FINDINGS

Site

Database(s)

EDR ID Number
EPA ID Number

CON EDISON (Continued)

S120678575

Transporter 7 EPA ID: Not reported
Transporter 8 EPA ID: Not reported
Transporter 9 EPA ID: Not reported
Transporter 10 EPA ID: Not reported
Date Trans1 Transported Waste: Not reported
Date Trans2 Transported Waste: Not reported
Date Trans3 Transported Waste: Not reported
Date Trans4 Transported Waste: Not reported
Date Trans5 Transported Waste: Not reported
Date Trans6 Transported Waste: Not reported
Date Trans7 Transported Waste: Not reported
Date Trans8 Transported Waste: Not reported
Date Trans9 Transported Waste: Not reported
Date Trans10 Transported Waste: Not reported
Date TSDf Received Waste: Not reported
TSDf EPA Facility Name: Not reported
QTY Units: Not reported
Transporter SEQ ID: Not reported
Transporter-1 Date: Not reported
Waste SEQ ID: Not reported
Waste Type Code 2: Not reported
Waste Type Code 3: Not reported
Waste Type Code 4: Not reported
Waste Type Code 5: Not reported
Waste Type Code 6: Not reported
Date Accepted: Not reported
Manifest Discrepancy Type: Not reported
Data Entry Number: Not reported
Was Load Rejected: NEW YORK, NY 10003
Reason Load Was Rejected: Not reported

D76
SSW
< 1/8
0.051 mi.
267 ft.

CON EDISON - VS 2314
93 HOPKINS ST
BROOKLYN, NY 11215

Site 4 of 4 in cluster D

RCRA NonGen / NLR 1008195512
NY MANIFEST NYP004106852

Relative:
Higher

RCRA NonGen / NLR:

Actual:
16 ft.

Date form received by agency: 02/27/2004
Facility name: CON EDISON - VS 2314
Facility address: 93 HOPKINS ST
BROOKLYN, NY 11215
EPA ID: NYP004106852
Mailing address: 4 IRVING PLACE
NEW YORK, NY 10003
Contact: ANTHONY DRUMMINGS
Contact address: 4 IRVING PLACE
NEW YORK, NY 10003
Contact country: US
Contact telephone: 212-460-3770
Contact email: Not reported
EPA Region: 02
Classification: Non-Generator
Description: Handler: Non-Generators do not presently generate hazardous waste

Map ID
Direction
Distance
Elevation

MAP FINDINGS

Site

Database(s)

EDR ID Number
EPA ID Number

CON EDISON - VS 2314 (Continued)

1008195512

Owner/Operator Summary:

Owner/operator name: CONSOLIDATED EDISON COMPANY OF NY, INC.
Owner/operator address: 4 IRVING PLACE
NEW YORK, NY 10003
Owner/operator country: US
Owner/operator telephone: Not reported
Owner/operator email: Not reported
Owner/operator fax: Not reported
Owner/operator extension: Not reported
Legal status: Private
Owner/Operator Type: Operator
Owner/Op start date: 02/04/2003
Owner/Op end date: Not reported

Owner/operator name: CONSOLIDATED EDISON COMPANY OF NY, INC.
Owner/operator address: 4 IRVING PLACE
NEW YORK, NY 10003
Owner/operator country: US
Owner/operator telephone: Not reported
Owner/operator email: Not reported
Owner/operator fax: Not reported
Owner/operator extension: Not reported
Legal status: Private
Owner/Operator Type: Owner
Owner/Op start date: 02/04/2003
Owner/Op end date: Not reported

Handler Activities Summary:

U.S. importer of hazardous waste: No
Mixed waste (haz. and radioactive): No
Recycler of hazardous waste: No
Transporter of hazardous waste: No
Treater, storer or disposer of HW: No
Underground injection activity: No
On-site burner exemption: No
Furnace exemption: No
Used oil fuel burner: No
Used oil processor: No
Used oil refiner: No
Used oil fuel marketer to burner: No
Used oil Specification marketer: No
Used oil transfer facility: No
Used oil transporter: No

Historical Generators:

Date form received by agency: 02/26/2004
Site name: CON EDISON - VS 2314
Classification: Not a generator, verified

Date form received by agency: 02/25/2004
Site name: CON EDISON - VS 2314
Classification: Large Quantity Generator

Hazardous Waste Summary:

Map ID
Direction
Distance
Elevation

MAP FINDINGS

Site

Database(s)

EDR ID Number
EPA ID Number

CON EDISON - VS 2314 (Continued)

1008195512

. Waste code: B002
. Waste name: Petroleum oil or other liquid containing 50 ppm or greater of PCBs, but less than 500 ppm PCBs. This includes oil from electrical equipment whose PCB concentration is unknown, except for circuit breakers, reclosers and cable.

Violation Status: No violations found

NY MANIFEST:

Name: CONSOLIDATED EDISON
Address: 93 HOPKINS ST
City,State,Zip: BROOKLYN, NY 11215
Country: USA
EPA ID: NYP004106852
Facility Status: Not reported
Location Address 1: V2314-93 HOPKINS ST
Code: BP
Location Address 2: Not reported
Total Tanks: Not reported
Location City: BROOKLYN
Location State: NY
Location Zip: Not reported
Location Zip 4: Not reported

NY MANIFEST:

EPAID: NYP004106852
Mailing Name: CONSOLIDATED EDISON
Mailing Contact: FRANKLIN MURRAY
Mailing Address 1: 4 IRVING PLACE RM 828
Mailing Address 2: Not reported
Mailing City: NEW YORK
Mailing State: NY
Mailing Zip: 10003
Mailing Zip 4: Not reported
Mailing Country: USA
Mailing Phone: 2124602808

NY MANIFEST:

Document ID: NYE0459018
Manifest Status: Not reported
seq: 01
Year: 2003
Trans1 State ID: 46235JM
Trans2 State ID: Not reported
Generator Ship Date: 02/06/2003
Trans1 Recv Date: 02/06/2003
Trans2 Recv Date: Not reported
TSD Site Recv Date: 02/06/2003
Part A Recv Date: Not reported
Part B Recv Date: Not reported
Generator EPA ID: NYP004106852
Trans1 EPA ID: NYD006982359
Trans2 EPA ID: Not reported
TSD ID 1: NYD980593636
TSD ID 2: Not reported
Manifest Tracking Number: Not reported
Import Indicator: Not reported
Export Indicator: Not reported

Map ID
Direction
Distance
Elevation

MAP FINDINGS

Site

Database(s)

EDR ID Number
EPA ID Number

CON EDISON - VS 2314 (Continued)

1008195512

Discr Quantity Indicator: Not reported
Discr Type Indicator: Not reported
Discr Residue Indicator: Not reported
Discr Partial Reject Indicator: Not reported
Discr Full Reject Indicator: Not reported
Manifest Ref Number: Not reported
Alt Facility RCRA ID: Not reported
Alt Facility Sign Date: Not reported
MGMT Method Type Code: Not reported
Waste Code: B002 - PETROLEUM OIL WITH 50 BUT < 500 PPM PCB
Waste Code: Not reported
Waste Code: Not reported
Waste Code: Not reported
Waste Code: Not reported
Waste Code: Not reported
Quantity: 01082
Units: K - Kilograms (2.2 pounds)
Number of Containers: 001
Container Type: TT - Cargo tank, tank trucks
Handling Method: T Chemical, physical, or biological treatment.
Specific Gravity: 01.00

[Click this hyperlink](#) while viewing on your computer to access
-1 additional NY MANIFEST: record(s) in the EDR Site Report.

C77
North
< 1/8
0.052 mi.
277 ft.

LOT 41,TAXBLOCK 2269
53 BARTLETT STREET
BROOKLYN, NY 11206

NY E DESIGNATION **S110242412**
N/A

Site 8 of 29 in cluster C

Relative:
Higher
Actual:
15 ft.

E DESIGNATION:
Name: LOT 41,TAXBLOCK 2269
Address: 53 BARTLETT STREET
City,State,Zip: BROOKLYN, NY 11206
Tax Lot(s): 41
Tax Block: 2269
Borough Code: BK
E-No: E-238
Effective Date: 12/22/2009
Satisfaction Date: Not reported
Ceqr Number: 09HPD019K
Ulurp Number: 090413ZMK
Zoning Map No: 13b

Description: Exhaust stack location limitations
Lot Remediation Date: Not reported

Description: Air Quality - #2 Fuel Oil or Natural Gas for heating, ventilating and
air conditioning systems
Lot Remediation Date: Not reported

Map ID
Direction
Distance
Elevation

MAP FINDINGS

EDR ID Number
EPA ID Number

C78
North
< 1/8
0.056 mi.
296 ft.
LOT 40,TAXBLOCK 2269
55 BARTLETT STREET
BROOKLYN, NY 11206
Site 9 of 29 in cluster C

NY E DESIGNATION **S110242408**
N/A

Relative:
Higher
Actual:
15 ft.

E DESIGNATION:

Name: LOT 40,TAXBLOCK 2269
Address: 55 BARTLETT STREET
City,State,Zip: BROOKLYN, NY 11206
Tax Lot(s): 40
Tax Block: 2269
Borough Code: BK
E-No: E-238
Effective Date: 12/22/2009
Satisfaction Date: Not reported
Ceqr Number: 09HPD019K
Ulurp Number: 090413ZMK
Zoning Map No: 13b

Description: Air Quality - Natural Gas Heat & Hot Water
Lot Remediation Date: Not reported

Description: Hazardous Materials* Phase I and Phase II Testing Protocol
Lot Remediation Date: Not reported

Description: Air Quality - #2 Fuel Oil or Natural Gas for heating, ventilating and
air conditioning systems
Lot Remediation Date: Not reported

Description: Exhaust stack location limitations
Lot Remediation Date: Not reported

B79
East
< 1/8
0.056 mi.
297 ft.
LOT 24,TAXBLOCK 2274
687 FLUSHING AVENUE
BROOKLYN, NY
Site 5 of 12 in cluster B

NY E DESIGNATION **S117676043**
N/A

Relative:
Higher
Actual:
15 ft.

E DESIGNATION:

Name: LOT 24,TAXBLOCK 2274
Address: 687 FLUSHING AVENUE
City,State,Zip: BROOKLYN, NY
Tax Lot(s): 24
Tax Block: 2274
Borough Code: Not reported
E-No: E-238
Effective Date: 12/22/2009
Satisfaction Date: Not reported
Ceqr Number: 09HPD019K
Ulurp Number: 090413ZMK
Zoning Map No: 13b

Description: Air Quality - #4 Fuel Oil for space heating and hot water systems
Lot Remediation Date: Not reported

Description: Hazardous Materials* Phase I and Phase II Testing Protocol
Lot Remediation Date: Not reported

Description: Window Wall Attenuation & Alternate Ventilation

Map ID
Direction
Distance
Elevation

MAP FINDINGS

Site

Database(s)

EDR ID Number
EPA ID Number

LOT 24,TAXBLOCK 2274 (Continued)

S117676043

Lot Remediation Date: Not reported

B80
East
< 1/8
0.056 mi.
297 ft.

687 FLUSHING AVENUE
687 FLUSHING AVENUE
NEW YORK CITY, NY

NY VCP **S121796992**
N/A

Site 6 of 12 in cluster B

Relative:
Higher
Actual:
15 ft.

VCP NYC:
Project ID: 18CVCP024K
Project Name: 687 FLUSHING AVENUE
Project Address: 687 FLUSHING AVENUE
Borough: BROOKLYN

VCP NYC:
Project ID: 18CVCP024K
File Name: 2015-09-22.RIR
URL: http://www.nyc.gov/html/oer/downloads/pdf/repository/NYCBCP_Brooklyn/18CVCP024K/2015-09-22.14TMP0153K.687_Flushing_Ave.RIR.pdf

Project ID: 18CVCP024K
File Name: 2017-09-28.RAWP_Draft
URL: http://www.nyc.gov/html/oer/downloads/pdf/repository/NYCBCP_Brooklyn/18CVCP024K/2017-09-28.14TMP0153K.RAPRAWP.RAWP PDF.pdf

Project ID: 18CVCP024K
File Name: 2017-10-16.Factsheet-1
URL: http://www.nyc.gov/html/oer/downloads/pdf/repository/NYCBCP_Brooklyn/18CVCP024K/2017-10-16.14TMP0153K.687_Flushing_Ave.Factsheet_1.pdf

Project ID: 18CVCP024K
File Name: 2017-10-16.Translated_Factsheet-1
URL: http://www.nyc.gov/html/oer/downloads/pdf/repository/NYCBCP_Brooklyn/18CVCP024K/2017-10-16.14TMP0153K.687_Flushing_Ave_Translated_Factsheet_1.OER.pdf

Project ID: 18CVCP024K
File Name: 2017-10-16.Translated_CPS
URL: http://www.nyc.gov/html/oer/downloads/pdf/repository/NYCBCP_Brooklyn/18CVCP024K/2017.10.16.14TMP0153K_687_Flushing_Ave_Translated_CPS.pdf

C81
NNW
< 1/8
0.057 mi.
302 ft.

LOT 14,TAXBLOCK 2269
GERRY STREET
BROOKLYN, NY 11206

NY E DESIGNATION **S110242349**
N/A

Site 10 of 29 in cluster C

Relative:
Higher
Actual:
14 ft.

E DESIGNATION:
Name: LOT 14,TAXBLOCK 2269
Address: GERRY STREET
City,State,Zip: BROOKLYN, NY 11206
Tax Lot(s): 14
Tax Block: 2269
Borough Code: BK
E-No: E-238
Effective Date: 12/22/2009

Map ID
Direction
Distance
Elevation

MAP FINDINGS

Site

Database(s)

EDR ID Number
EPA ID Number

LOT 14,TAXBLOCK 2269 (Continued)

S110242349

Satisfaction Date: Not reported
Ceqr Number: 09HPD019K
Ulurp Number: 090413ZMK
Zoning Map No: 13b

Description: Air Quality - Natural Gas Heat & Hot Water
Lot Remediation Date: Not reported

Description: Exhaust stack location limitations
Lot Remediation Date: Not reported

**C82
NNW
< 1/8
0.059 mi.
311 ft.**

**LOT 16,TAXBLOCK 2269
GERRY STREET
BROOKLYN, NY 11206**

NY E DESIGNATION

**S110242354
N/A**

Site 11 of 29 in cluster C

**Relative:
Higher
Actual:
14 ft.**

E DESIGNATION:
Name: LOT 16,TAXBLOCK 2269
Address: GERRY STREET
City,State,Zip: BROOKLYN, NY 11206
Tax Lot(s): 16
Tax Block: 2269
Borough Code: BK
E-No: E-238
Effective Date: 12/22/2009
Satisfaction Date: Not reported
Ceqr Number: 09HPD019K
Ulurp Number: 090413ZMK
Zoning Map No: 13b

Description: Air Quality - Natural Gas Heat & Hot Water
Lot Remediation Date: Not reported

Description: Exhaust stack location limitations
Lot Remediation Date: Not reported

**C83
NNE
< 1/8
0.060 mi.
316 ft.**

**LOT 39,TAXBLOCK 2269
57 BARTLETT STREET
BROOKLYN, NY 11206**

NY E DESIGNATION

**S110242403
N/A**

Site 12 of 29 in cluster C

**Relative:
Higher
Actual:
15 ft.**

E DESIGNATION:
Name: LOT 39,TAXBLOCK 2269
Address: 57 BARTLETT STREET
City,State,Zip: BROOKLYN, NY 11206
Tax Lot(s): 39
Tax Block: 2269
Borough Code: BK
E-No: E-238
Effective Date: 12/22/2009
Satisfaction Date: Not reported
Ceqr Number: 09HPD019K
Ulurp Number: 090413ZMK
Zoning Map No: 13b

Map ID
Direction
Distance
Elevation

MAP FINDINGS

Site

Database(s)

EDR ID Number
EPA ID Number

LOT 39,TAXBLOCK 2269 (Continued)

S110242403

Description: Hazardous Materials* Phase I and Phase II Testing Protocol
Lot Remediation Date: Not reported

Description: Air Quality - #2 Fuel Oil or Natural Gas for heating, ventilating and
air conditioning systems
Lot Remediation Date: Not reported

Description: Exhaust stack location limitations
Lot Remediation Date: Not reported

C84
NNE
< 1/8
0.060 mi.
316 ft.

DRUM RUN
57 BARTLETT ST
BROOKLYN, NY
Site 13 of 29 in cluster C

NY Spills S116553702
N/A

Relative:
Higher

Actual:
15 ft.

SPILLS:
Name: DRUM RUN
Address: 57 BARTLETT ST
City,State,Zip: BROOKLYN, NY
Spill Number/Closed Date: 1311882 / 2014-05-13
Facility ID: 1311882
Facility Type: ER
DER Facility ID: 447726
Site ID: 492812
DEC Region: 2
Spill Cause: Abandoned Drums
Spill Class: D4
SWIS: 2401
Spill Date: 2014-03-20
Investigator: RMPiPER
Referred To: Not reported
Reported to Dept: 2014-03-20
CID: Not reported
Water Affected: Not reported
Spill Source: Unknown
Spill Notifier: Other
Cleanup Ceased: Not reported
Cleanup Meets Std: False
Last Inspection: Not reported
Recommended Penalty: False
UST Trust: False
Remediation Phase: 0
Date Entered In Computer: 2014-03-20
Spill Record Last Update: 2014-05-13
Spiller Name: Not reported
Spiller Company: N/A
Spiller Address: Not reported
Spiller Company: 999
Contact Name: NYC DEP HAZ MAT
DEC Memo: "DEC Piper spoke wiht ABE and added site to drum run 55 gal pumped on
5/12/14"
Remarks: "two 55 gal red metal drums with oil water mix in one and oil water
dirt mix in other"

All Materials:
Site ID: 492812
Operable Unit ID: 1242326

Map ID
Direction
Distance
Elevation

MAP FINDINGS

Site

Database(s)

EDR ID Number
EPA ID Number

DRUM RUN (Continued)

S116553702

Operable Unit: 01
Material ID: 2242868
Material Code: 0066A
Material Name: unknown petroleum
Case No.: Not reported
Material FA: Petroleum
Quantity: Not reported
Units: G
Recovered: Not reported
Oxygenate: Not reported

**C85
NW
< 1/8
0.062 mi.
325 ft.**

**PFIZER INC. SITE BAND D
60-66 GERRY STREET
BROOKLYN, NY 11206**

**NY UST U004277386
N/A**

Site 14 of 29 in cluster C

**Relative:
Higher**

UST:

**Actual:
14 ft.**

Name: PFIZER INC. SITE BAND D
Address: 60-66 GERRY STREET
City,State,Zip: BROOKLYN, NY 11206
Id/Status: 2-612842 / Unregistered
Program Type: PBS
Region: STATE
DEC Region: 2
Expiration Date: N/A
UTM X: Not reported
UTM Y: Not reported
Site Type: Other

Affiliation Records:

Site Id: 566007
Affiliation Type: Facility Owner
Company Name: 58 GERRY STREET LLC
Contact Type: AUTHORIZED SIGNER
Contact Name: JUDA KLEIN
Address1: 236 BROADWAY 2ND FLOOR
Address2: Not reported
City: BROOKLYN
State: NY
Zip Code: 11211
Country Code: 001
Phone: (718) 360-8043
EMail: Not reported
Fax Number: Not reported
Modified By: MRBARROW
Date Last Modified: 2018-01-18

Site Id: 566007
Affiliation Type: Mail Contact
Company Name: GZA GEO ENVIRONMENTAL, INC.
Contact Type: Not reported
Contact Name: MELISSA DULINSKI/DAVID WINSLOW
Address1: 55 LANE ROAD
Address2: SUITE 407
City: FAIRFIELD
State: NJ

Map ID
Direction
Distance
Elevation

MAP FINDINGS

Site

Database(s)

EDR ID Number
EPA ID Number

PFIZER INC. SITE BAND D (Continued)

U004277386

Zip Code: 07004
Country Code: 001
Phone: (973) 774-3300
Email: MELISSA.DULINSKI@GZA.COM
Fax Number: Not reported
Modified By: MRBARROW
Date Last Modified: 2018-01-18

Site Id: 566007
Affiliation Type: Emergency Contact
Company Name: 58 GERRY STREET LLC
Contact Type: Not reported
Contact Name: JUDA KLEIN
Address1: Not reported
Address2: Not reported
City: Not reported
State: NN
Zip Code: Not reported
Country Code: 001
Phone: (718) 360-8043
Email: Not reported
Fax Number: Not reported
Modified By: MRBARROW
Date Last Modified: 2018-01-18

Tank Info:

Tank Number: 1
Tank ID: 274822
Tank Status: Unregistered
Material Name: Unregistered
Capacity Gallons: 550
Install Date: Not reported
Date Tank Closed: 01/03/2018
Registered: True
Tank Location: Underground
Tank Type: Steel/carbon steel
Tightness Test Method: -
Date Test: Not reported
Next Test Date: Not reported
Pipe Model: Not reported
Modified By: MRBARROW
Last Modified: 01/18/2018

Equipment Records:

D01 - Pipe Type - Steel/Carbon Steel/Iron
K00 - Spill Prevention - None
E00 - Piping Secondary Containment - None
A01 - Tank Internal Protection - Epoxy Liner
J00 - Dispenser - None
C02 - Pipe Location - Underground/On-ground

Tank Number: 2
Tank ID: 274823
Tank Status: Unregistered
Material Name: Unregistered

Map ID
Direction
Distance
Elevation

MAP FINDINGS

Site

Database(s)

EDR ID Number
EPA ID Number

PFIZER INC. SITE BAND D (Continued)

U004277386

Capacity Gallons: 550
Install Date: Not reported
Date Tank Closed: 01/03/2018
Registered: True
Tank Location: Underground
Tank Type: Steel/carbon steel
Tightness Test Method: -
Date Test: Not reported
Next Test Date: Not reported
Pipe Model: Not reported
Modified By: MRBARROW
Last Modified: 01/18/2018

Equipment Records:

D01 - Pipe Type - Steel/Carbon Steel/Iron
K00 - Spill Prevention - None
E00 - Piping Secondary Containment - None
A01 - Tank Internal Protection - Epoxy Liner
J00 - Dispenser - None
C02 - Pipe Location - Underground/On-ground

Tank Number: 3
Tank ID: 274824
Tank Status: Unregistered
Material Name: Unregistered
Capacity Gallons: 550
Install Date: Not reported
Date Tank Closed: 01/03/2018
Registered: True
Tank Location: Underground
Tank Type: Steel/carbon steel
Tightness Test Method: -
Date Test: Not reported
Next Test Date: Not reported
Pipe Model: Not reported
Modified By: MRBARROW
Last Modified: 01/18/2018

Equipment Records:

D01 - Pipe Type - Steel/Carbon Steel/Iron
K00 - Spill Prevention - None
E00 - Piping Secondary Containment - None
A01 - Tank Internal Protection - Epoxy Liner
J00 - Dispenser - None
C02 - Pipe Location - Underground/On-ground

**C86
NW
< 1/8
0.062 mi.
325 ft.**

**ARLINGTON PRESS-191 HARRISON AVE
191 HARRISON AVE
BROOKLYN, NY 11206
Site 15 of 29 in cluster C**

**RCRA-LQG 1000257521
FINDS NYD001513779
ECHO**

**Relative:
Higher
Actual:
14 ft.**

RCRA-LQG:
Date form received by agency: 03/01/2016
Facility name: PFIZER INC
Facility address: 60 GERRY STREET
BROOKLYN, NY 11206
EPA ID: NYD001513779

Map ID
Direction
Distance
Elevation

MAP FINDINGS

Site

Database(s)

EDR ID Number
EPA ID Number

ARLINGTON PRESS-191 HARRISON AVE (Continued)

1000257521

Mailing address: ROUTE 206N (M/S 401)
PEAPACK, NJ 07977
Contact: BARBARA WONG
Contact address: ROUTE 206N (M/S 401)
PEAPACK, NJ 07977
Contact country: US
Contact telephone: 917-375-2319
Contact email: BARBARA.WONG@PFIZER.COM
EPA Region: 02
Land type: Private
Classification: Large Quantity Generator
Description: Handler: generates 1,000 kg or more of hazardous waste during any calendar month; or generates more than 1 kg of acutely hazardous waste during any calendar month; or generates more than 100 kg of any residue or contaminated soil, waste or other debris resulting from the cleanup of a spill, into or on any land or water, of acutely hazardous waste during any calendar month; or generates 1 kg or less of acutely hazardous waste during any calendar month, and accumulates more than 1 kg of acutely hazardous waste at any time; or generates 100 kg or less of any residue or contaminated soil, waste or other debris resulting from the cleanup of a spill, into or on any land or water, of acutely hazardous waste during any calendar month, and accumulates more than 100 kg of that material at any time

Owner/Operator Summary:

Owner/operator name: PFIZER INC
Owner/operator address: EAST 42ND STREET (M/S 219/8/2)
NEW YORK, NY 10017
Owner/operator country: US
Owner/operator telephone: 212-733-2323
Owner/operator email: Not reported
Owner/operator fax: Not reported
Owner/operator extension: Not reported
Legal status: Private
Owner/Operator Type: Owner
Owner/Op start date: 01/01/1955
Owner/Op end date: Not reported

Owner/operator name: PFIZER INC
Owner/operator address: EAST 42ND ST
NEW YORK, NY 10017
Owner/operator country: US
Owner/operator telephone: Not reported
Owner/operator email: Not reported
Owner/operator fax: Not reported
Owner/operator extension: Not reported
Legal status: Private
Owner/Operator Type: Operator
Owner/Op start date: 01/01/1955
Owner/Op end date: Not reported

Owner/operator name: ARLINGTON PRESS INC
Owner/operator address: NOT REQUIRED
NOT REQUIRED, WY 99999
Owner/operator country: Not reported
Owner/operator telephone: 212-555-1212
Owner/operator email: Not reported

Map ID
Direction
Distance
Elevation

MAP FINDINGS

Site

Database(s)

EDR ID Number
EPA ID Number

ARLINGTON PRESS-191 HARRISON AVE (Continued)

1000257521

Owner/operator fax: Not reported
Owner/operator extension: Not reported
Legal status: Private
Owner/Operator Type: Owner
Owner/Op start date: Not reported
Owner/Op end date: Not reported

Handler Activities Summary:

U.S. importer of hazardous waste: No
Mixed waste (haz. and radioactive): No
Recycler of hazardous waste: No
Transporter of hazardous waste: No
Treater, storer or disposer of HW: No
Underground injection activity: No
On-site burner exemption: No
Furnace exemption: No
Used oil fuel burner: No
Used oil processor: No
User oil refiner: No
Used oil fuel marketer to burner: No
Used oil Specification marketer: No
Used oil transfer facility: No
Used oil transporter: No

Historical Generators:

Date form received by agency: 01/01/2007
Site name: ARLINGTON PRESS
Classification: Small Quantity Generator

Date form received by agency: 01/01/2006
Site name: ARLINGTON PRESS
Classification: Small Quantity Generator

Date form received by agency: 05/02/1989
Site name: ARLINGTON PRESS
Classification: Small Quantity Generator

Hazardous Waste Summary:

. Waste code: D000
. Waste name: Not Defined

. Waste code: D001
. Waste name: IGNITABLE WASTE

. Waste code: F002
. Waste name: THE FOLLOWING SPENT HALOGENATED SOLVENTS: TETRACHLOROETHYLENE, METHYLENE CHLORIDE, TRICHLOROETHYLENE, 1,1,1-TRICHLOROETHANE, CHLOROBENZENE, 1,1,2-TRICHLORO-1,2,2-TRIFLUOROETHANE, ORTHO-DICHLOROBENZENE, TRICHLOROFLUOROMETHANE, AND 1,1,2, TRICHLOROETHANE; ALL SPENT SOLVENT MIXTURES/BLENDS CONTAINING, BEFORE USE, A TOTAL OF TEN PERCENT OR MORE (BY VOLUME) OF ONE OR MORE OF THE ABOVE HALOGENATED SOLVENTS OR THOSE SOLVENTS LISTED IN F001, F004, AND F005; AND STILL BOTTOMS FROM THE RECOVERY OF THESE SPENT SOLVENTS AND SPENT SOLVENT MIXTURES.

Map ID
Direction
Distance
Elevation

MAP FINDINGS

Site

Database(s)

EDR ID Number
EPA ID Number

ARLINGTON PRESS-191 HARRISON AVE (Continued)

1000257521

. Waste code: F005
. Waste name: THE FOLLOWING SPENT NONHALOGENATED SOLVENTS: TOLUENE, METHYL ETHYL KETONE, CARBON DISULFIDE, ISOBUTANOL, PYRIDINE, BENZENE, 2-ETHOXYETHANOL, AND 2-NITROPROPANE; ALL SPENT SOLVENT MIXTURES/BLENDS CONTAINING, BEFORE USE, A TOTAL OF TEN PERCENT OR MORE (BY VOLUME) OF ONE OR MORE OF THE ABOVE NONHALOGENATED SOLVENTS OR THOSE SOLVENTS LISTED IN F001, F002, OR F004; AND STILL BOTTOMS FROM THE RECOVERY OF THESE SPENT SOLVENTS AND SPENT SOLVENT MIXTURES.

. Waste code: U210
. Waste name: ETHENE, TETRACHLORO- (OR) TETRACHLOROETHYLENE

Biennial Reports:

Last Biennial Reporting Year: 2017

Annual Waste Handled:

Waste code: F002
Waste name: THE FOLLOWING SPENT HALOGENATED SOLVENTS: TETRACHLOROETHYLENE, METHYLENE CHLORIDE, TRICHLOROETHYLENE, 1,1,1-TRICHLOROETHANE, CHLOROBENZENE, 1,1,2-TRICHLORO-1,2,2-TRIFLUOROETHANE, ORTHO-DICHLOROBENZENE, TRICHLOROFLUOROMETHANE, AND 1,1,2-TRICHLOROETHANE; ALL SPENT SOLVENT MIXTURES/BLENDS CONTAINING, BEFORE USE, A TOTAL OF TEN PERCENT OR MORE (BY VOLUME) OF ONE OR MORE OF THE ABOVE HALOGENATED SOLVENTS OR THOSE LISTED IN F001, F004, OR F005, AND STILL BOTTOMS FROM THE RECOVERY OF THESE SPENT SOLVENTS AND SPENT SOLVENT MIXTURES.

Amount (Lbs): 781925.8

Waste code: U210
Waste name: ETHENE, TETRACHLORO-
Amount (Lbs): 449000

Violation Status: No violations found

Evaluation Action Summary:

Evaluation date: 08/13/2015
Evaluation: COMPLIANCE EVALUATION INSPECTION ON-SITE
Area of violation: Not reported
Date achieved compliance: Not reported
Evaluation lead agency: EPA

Evaluation date: 12/21/2004
Evaluation: COMPLIANCE EVALUATION INSPECTION ON-SITE
Area of violation: Not reported
Date achieved compliance: Not reported
Evaluation lead agency: EPA

FINDS:

Registry ID: 110070148724

Environmental Interest/Information System
HAZARDOUS WASTE BIENNIAL REPORTER

Registry ID: 110004335112

Map ID
Direction
Distance
Elevation

MAP FINDINGS

Site

Database(s)

EDR ID Number
EPA ID Number

ARLINGTON PRESS-191 HARRISON AVE (Continued)

1000257521

Environmental Interest/Information System

US National Pollutant Discharge Elimination System (NPDES) module of the Compliance Information System (ICIS) tracks surface water permits issued under the Clean Water Act. Under NPDES, all facilities that discharge pollutants from any point source into waters of the United States are required to obtain a permit. The permit will likely contain limits on what can be discharged, impose monitoring and reporting requirements, and include other provisions to ensure that the discharge does not adversely affect water quality.

RCRAInfo is a national information system that supports the Resource Conservation and Recovery Act (RCRA) program through the tracking of events and activities related to facilities that generate, transport, and treat, store, or dispose of hazardous waste. RCRAInfo allows RCRA program staff to track the notification, permit, compliance, and corrective action activities required under RCRA.

FIS (New York - Facility Information System) is New York's Department of Environmental Conservation (DEC) information system for tracking environmental facility information found across the State.

[Click this hyperlink](#) while viewing on your computer to access additional FINDS: detail in the EDR Site Report.

ECHO:

Envid: 1000257521
Registry ID: 110004335112
DFR URL: <http://echo.epa.gov/detailed-facility-report?fid=110004335112>

C87
NW
< 1/8
0.062 mi.
326 ft.

58 GERRY ST LLC
58 GERRY ST
BROOKLYN, NY
Site 16 of 29 in cluster C

NY Spills S121462321
N/A

Relative:
Higher

Actual:
14 ft.

SPILLS:
Name: 58 GERRY ST LLC
Address: 58 GERRY ST
City,State,Zip: BROOKLYN, NY
Spill Number/Closed Date: 1707889 / Not Reported
Facility ID: 1707889
Facility Type: ER
DER Facility ID: 517843
Site ID: 564269
DEC Region: 2
Spill Cause: Other
Spill Class: Not reported
SWIS: 2401
Spill Date: 2017-11-17
Investigator: MXYAU
Referred To: Not reported
Reported to Dept: 2017-11-17
CID: Not reported
Water Affected: Not reported
Spill Source: Commercial/Industrial
Spill Notifier: Other

Map ID
Direction
Distance
Elevation

MAP FINDINGS

Site

Database(s)

EDR ID Number
EPA ID Number

58 GERRY ST LLC (Continued)

S121462321

Cleanup Ceased: Not reported
Cleanup Meets Std: False
Last Inspection: Not reported
Recommended Penalty: False
UST Trust: False
Remediation Phase: 1
Date Entered In Computer: 2017-11-17
Spill Record Last Update: 2017-11-28
Spiller Name: Not reported
Spiller Company: 58 GERRY ST LLC
Spiller Address: Not reported
Spiller Company: 999
Contact Name: DAVID WINSLOW
DEC Memo: "11/27/17-Lin- Alternate address 50-64 Gerry Street and 187-193 Harrison Ave. No PBS or other spill found. Active construction site. Called Melissa from GZA. Per Melissa, the site is under the Voluntary cleanup program. Three (3) 550 gasoline tanks were discovered. Commercial/residential use. Eastern environmental will be performing the cleanup this week and will collect endpoint samples. Eastern Environmental contact: Scott Hamarich 631-727-2700 Project manager from NYSDEC: Mandy Yau "
Remarks: "found contamination during excavation"

All Materials:
Site ID: 564269
Operable Unit ID: 1312217
Operable Unit: 01
Material ID: 2319510
Material Code: 0009
Material Name: gasoline
Case No.: Not reported
Material FA: Petroleum
Quantity: 20.00
Units: G
Recovered: Not reported
Oxygenate: Not reported

**C88
NNW
< 1/8
0.064 mi.
337 ft.**

**LOT 17,TAXBLOCK 2269
74 GERRY STREET
BROOKLYN, NY 11206
Site 17 of 29 in cluster C**

**NY E DESIGNATION S110242357
N/A**

**Relative:
Higher**

**Actual:
14 ft.**

E DESIGNATION:
Name: LOT 17,TAXBLOCK 2269
Address: 74 GERRY STREET
City,State,Zip: BROOKLYN, NY 11206
Tax Lot(s): 17
Tax Block: 2269
Borough Code: BK
E-No: E-238
Effective Date: 12/22/2009
Satisfaction Date: Not reported
Ceqr Number: 09HPD019K
Ulurp Number: 090413ZMK
Zoning Map No: 13b

Map ID
Direction
Distance
Elevation

MAP FINDINGS

Site

Database(s)

EDR ID Number
EPA ID Number

LOT 17,TAXBLOCK 2269 (Continued)

S110242357

Description: Air Quality - Natural Gas Heat & Hot Water
Lot Remediation Date: Not reported

Description: Exhaust stack location limitations
Lot Remediation Date: Not reported

**E89
NW
< 1/8
0.065 mi.
342 ft.**

**V4821
48 GERRY STREET
NEW YORK CITY, NY 11206**

**RCRA NonGen / NLR 1007206956
NY MANIFEST NYP004034575**

Site 9 of 15 in cluster E

**Relative:
Lower**

RCRA NonGen / NLR:

**Actual:
13 ft.**

Date form received by agency: 01/03/2001
Facility name: V4821
Facility address: 48 GERRY STREET
NEW YORK CITY, NY 11206
EPA ID: NYP004034575
Mailing address: CONSOLIDATED EDISON INC.
4 IRVING PLACE -- ROOM 300
NEW YORK, NY 10003
Contact: ANTHONY DRUMMINGS
Contact address: CONSOLIDATED EDISON INC.
NEW YORK, NY 10003
Contact country: US
Contact telephone: 212-460-3770
Contact email: Not reported
EPA Region: 02
Classification: Non-Generator
Description: Handler: Non-Generators do not presently generate hazardous waste

Handler Activities Summary:

U.S. importer of hazardous waste: No
Mixed waste (haz. and radioactive): No
Recycler of hazardous waste: No
Transporter of hazardous waste: No
Treater, storer or disposer of HW: No
Underground injection activity: No
On-site burner exemption: No
Furnace exemption: No
Used oil fuel burner: No
Used oil processor: No
User oil refiner: No
Used oil fuel marketer to burner: No
Used oil Specification marketer: No
Used oil transfer facility: No
Used oil transporter: No

Historical Generators:

Date form received by agency: 01/02/2001
Site name: V4821
Classification: Not a generator, verified

Date form received by agency: 01/01/2001
Site name: V4821
Classification: Large Quantity Generator

Map ID
Direction
Distance
Elevation

MAP FINDINGS

Site

Database(s)

EDR ID Number
EPA ID Number

V4821 (Continued)

1007206956

Violation Status: No violations found

NY MANIFEST:

Name: CONSOLIDATED EDISON COMPANY OF NEW YORK
Address: 48 GERRY STREET
City,State,Zip: NEW YORK CITY, NY 11206
Country: USA
EPA ID: NYP004034575
Facility Status: Not reported
Location Address 1: V2107-2-48 GERRY
Code: BP
Location Address 2: Not reported
Total Tanks: Not reported
Location City: N/S
Location State: NY
Location Zip: Not reported
Location Zip 4: Not reported

NY MANIFEST:

EPAID: NYP004034575
Mailing Name: CONSOLIDATED EDISON COMPANY OF NEW YORK
Mailing Contact: FRANKLIN MURRAY
Mailing Address 1: 4 IRVING PLACE RM 828
Mailing Address 2: Not reported
Mailing City: NEW YORK
Mailing State: NY
Mailing Zip: 10003
Mailing Zip 4: Not reported
Mailing Country: USA
Mailing Phone: 2124602808

NY MANIFEST:

Document ID: NYE0256410
Manifest Status: Not reported
seq: 01
Year: 1999
Trans1 State ID: 31877AJ
Trans2 State ID: Not reported
Generator Ship Date: 01/08/1999
Trans1 Recv Date: 01/08/1999
Trans2 Recv Date: Not reported
TSD Site Recv Date: 01/11/1999
Part A Recv Date: Not reported
Part B Recv Date: Not reported
Generator EPA ID: NYP004034575
Trans1 EPA ID: NYD006982359
Trans2 EPA ID: Not reported
TSD ID 1: NYD980593636
TSD ID 2: Not reported
Manifest Tracking Number: Not reported
Import Indicator: Not reported
Export Indicator: Not reported
Discr Quantity Indicator: Not reported
Discr Type Indicator: Not reported
Discr Residue Indicator: Not reported
Discr Partial Reject Indicator: Not reported
Discr Full Reject Indicator: Not reported
Manifest Ref Number: Not reported

Map ID
Direction
Distance
Elevation

MAP FINDINGS

Site

Database(s)

EDR ID Number
EPA ID Number

V4821 (Continued)

1007206956

Alt Facility RCRA ID: Not reported
Alt Facility Sign Date: Not reported
MGMT Method Type Code: Not reported
Waste Code: B002 - PETROLEUM OIL WITH 50 BUT < 500 PPM PCB
Waste Code: Not reported
Waste Code: Not reported
Waste Code: Not reported
Waste Code: Not reported
Waste Code: Not reported
Quantity: 02945
Units: K - Kilograms (2.2 pounds)
Number of Containers: 001
Container Type: TT - Cargo tank, tank trucks
Handling Method: T Chemical, physical, or biological treatment.
Specific Gravity: 01.00

[Click this hyperlink](#) while viewing on your computer to access
-1 additional NY MANIFEST: record(s) in the EDR Site Report.

C90
NNW
< 1/8
0.066 mi.
346 ft.

LOT 18,TAXBLOCK 2269
76 GERRY STREET
BROOKLYN, NY 11206

NY E DESIGNATION **S110242359**
N/A

Site 18 of 29 in cluster C

Relative:
Higher
Actual:
14 ft.

E DESIGNATION:
Name: LOT 18,TAXBLOCK 2269
Address: 76 GERRY STREET
City,State,Zip: BROOKLYN, NY 11206
Tax Lot(s): 18
Tax Block: 2269
Borough Code: BK
E-No: E-238
Effective Date: 12/22/2009
Satisfaction Date: Not reported
Ceqr Number: 09HPD019K
Ulurp Number: 090413ZMK
Zoning Map No: 13b

Description: Air Quality - Natural Gas Heat & Hot Water
Lot Remediation Date: Not reported

Description: Exhaust stack location limitations
Lot Remediation Date: Not reported

C91
NNE
< 1/8
0.068 mi.
358 ft.

LOT 36,TAXBLOCK 2269
63 BARTLETT STREET
BROOKLYN, NY 11206

NY E DESIGNATION **S110242398**
N/A

Site 19 of 29 in cluster C

Relative:
Higher
Actual:
15 ft.

E DESIGNATION:
Name: LOT 36,TAXBLOCK 2269
Address: 63 BARTLETT STREET
City,State,Zip: BROOKLYN, NY 11206

Map ID
Direction
Distance
Elevation

MAP FINDINGS

Site

Database(s)

EDR ID Number
EPA ID Number

LOT 36,TAXBLOCK 2269 (Continued)

S110242398

Tax Lot(s): 36
Tax Block: 2269
Borough Code: BK
E-No: E-238
Effective Date: 12/22/2009
Satisfaction Date: Not reported
Ceqr Number: 09HPD019K
Ulurp Number: 090413ZMK
Zoning Map No: 13b

Description: Air Quality - #2 Fuel Oil or Natural Gas for heating, ventilating and
air conditioning systems
Lot Remediation Date: Not reported

Description: Exhaust stack location limitations
Lot Remediation Date: Not reported

C92
North
< 1/8
0.070 mi.
369 ft.

LOT 19,TAXBLOCK 2269
82 GERRY STREET
BROOKLYN, NY 11206
Site 20 of 29 in cluster C

NY E DESIGNATION S117675956
N/A

Relative:
Higher
Actual:
14 ft.

E DESIGNATION:
Name: LOT 19,TAXBLOCK 2269
Address: 82 GERRY STREET
City,State,Zip: BROOKLYN, NY 11206
Tax Lot(s): 19
Tax Block: 2269
Borough Code: BK
E-No: E-238
Effective Date: 12/22/2009
Satisfaction Date: Not reported
Ceqr Number: 09HPD019K
Ulurp Number: 090413ZMK
Zoning Map No: 13b

Description: Hazardous Materials* Phase I and Phase II Testing Protocol
Lot Remediation Date: Not reported

Description: Air Quality - Natural Gas Heat & Hot Water
Lot Remediation Date: Not reported

Description: Exhaust stack location limitations
Lot Remediation Date: Not reported

C93
North
< 1/8
0.071 mi.
376 ft.

PFIZER INC. BROOKLYN PLANT
80 GERRY STREET
BROOKLYN, NY 11206
Site 21 of 29 in cluster C

NY UST U003418592
N/A

Relative:
Higher
Actual:
14 ft.

UST:
Name: PFIZER INC. BROOKLYN PLANT
Address: 80 GERRY STREET
City,State,Zip: BROOKLYN, NY 11206

Map ID
Direction
Distance
Elevation

MAP FINDINGS

Site

Database(s)

EDR ID Number
EPA ID Number

PFIZER INC. BROOKLYN PLANT (Continued)

U003418592

Id/Status: 2-603703 / Unregulated/Closed
Program Type: PBS
Region: STATE
DEC Region: 2
Expiration Date: N/A
UTM X: 588991.78779
UTM Y: 4506144.25018
Site Type: Unknown

Affiliation Records:

Site Id: 25607
Affiliation Type: Facility Owner
Company Name: PFIZER INC.
Contact Type: Not reported
Contact Name: Not reported
Address1: 630 FLUSHING AVENUE
Address2: Not reported
City: BROOKLYN
State: NY
Zip Code: 11206
Country Code: 001
Phone: (718) 780-8686
EMail: Not reported
Fax Number: Not reported
Modified By: TRANSLAT
Date Last Modified: 2004-03-04

Site Id: 25607
Affiliation Type: Mail Contact
Company Name: PFIZER INC.
Contact Type: Not reported
Contact Name: THOMAS J. SNEE
Address1: 630 FLUSHING AVENUE
Address2: Not reported
City: BROOKLYN
State: NY
Zip Code: 11206
Country Code: 001
Phone: (718) 780-8686
EMail: Not reported
Fax Number: Not reported
Modified By: TRANSLAT
Date Last Modified: 2004-03-04

Site Id: 25607
Affiliation Type: Facility Operator
Company Name: PFIZER INC. BROOKLYN PLANT
Contact Type: Not reported
Contact Name: PFIZER INC.
Address1: Not reported
Address2: Not reported
City: Not reported
State: NN
Zip Code: Not reported
Country Code: 001
Phone: (718) 780-8686
EMail: Not reported
Fax Number: Not reported

Map ID
Direction
Distance
Elevation

MAP FINDINGS

Site

Database(s)

EDR ID Number
EPA ID Number

PFIZER INC. BROOKLYN PLANT (Continued)

U003418592

Modified By: TRANSLAT
Date Last Modified: 2004-03-04

Site Id: 25607
Affiliation Type: Emergency Contact
Company Name: PFIZER INC.
Contact Type: Not reported
Contact Name: PFIZER INC.
Address1: Not reported
Address2: Not reported
City: Not reported
State: NN
Zip Code: Not reported
Country Code: 001
Phone: (718) 780-8880
EMail: Not reported
Fax Number: Not reported
Modified By: TRANSLAT
Date Last Modified: 2004-03-04

Tank Info:

Tank Number: B001
Tank ID: 55259
Tank Status: Closed - In Place
Material Name: Closed - In Place
Capacity Gallons: 275
Install Date: Not reported
Date Tank Closed: Not reported
Registered: True
Tank Location: Underground
Tank Type: Steel/carbon steel
Material Code: 0022
Common Name of Substance: Waste Oil/Used Oil

Tightness Test Method: NN
Date Test: Not reported
Next Test Date: Not reported
Pipe Model: Not reported
Modified By: TRANSLAT
Last Modified: 04/14/2017

Equipment Records:

G03 - Tank Secondary Containment - Vault (w/o access)
H00 - Tank Leak Detection - None
I00 - Overfill - None
C00 - Pipe Location - No Piping
F00 - Pipe External Protection - None
A00 - Tank Internal Protection - None
B01 - Tank External Protection - Painted/Asphalt Coating
D00 - Pipe Type - No Piping
J02 - Dispenser - Suction Dispenser

Tank Number: B002
Tank ID: 55260
Tank Status: Closed - In Place

Map ID
Direction
Distance
Elevation

MAP FINDINGS

Site

Database(s)

EDR ID Number
EPA ID Number

PFIZER INC. BROOKLYN PLANT (Continued)

U003418592

Material Name: Closed - In Place
Capacity Gallons: 275
Install Date: Not reported
Date Tank Closed: Not reported
Registered: True
Tank Location: Underground
Tank Type: Steel/carbon steel
Material Code: 0022
Common Name of Substance: Waste Oil/Used Oil

Tightness Test Method: NN
Date Test: Not reported
Next Test Date: Not reported
Pipe Model: Not reported
Modified By: TRANSLAT
Last Modified: 04/14/2017

Equipment Records:

A00 - Tank Internal Protection - None
B01 - Tank External Protection - Painted/Asphalt Coating
C00 - Pipe Location - No Piping
F00 - Pipe External Protection - None
G03 - Tank Secondary Containment - Vault (w/o access)
H00 - Tank Leak Detection - None
I00 - Overfill - None
D00 - Pipe Type - No Piping
J02 - Dispenser - Suction Dispenser

Tank Number: B003
Tank ID: 55261
Tank Status: Closed - In Place
Material Name: Closed - In Place
Capacity Gallons: 400
Install Date: Not reported
Date Tank Closed: Not reported
Registered: True
Tank Location: Underground
Tank Type: Steel/carbon steel
Material Code: 0022
Common Name of Substance: Waste Oil/Used Oil

Tightness Test Method: NN
Date Test: Not reported
Next Test Date: Not reported
Pipe Model: Not reported
Modified By: TRANSLAT
Last Modified: 04/14/2017

Equipment Records:

D00 - Pipe Type - No Piping
A00 - Tank Internal Protection - None
G03 - Tank Secondary Containment - Vault (w/o access)
H00 - Tank Leak Detection - None
I00 - Overfill - None
B00 - Tank External Protection - None
C00 - Pipe Location - No Piping
F00 - Pipe External Protection - None

Map ID
Direction
Distance
Elevation

MAP FINDINGS

Site

Database(s)

EDR ID Number
EPA ID Number

PFIZER INC. BROOKLYN PLANT (Continued)

U003418592

J02 - Dispenser - Suction Dispenser

E94
WSW
< 1/8
0.072 mi.
381 ft.

MANHOLE 504
NW FLUSHING AVE/ BARTLETT
BROOKLYN, NY

NY Spills **S106968709**
N/A

Site 10 of 15 in cluster E

Relative:
Lower
Actual:
13 ft.

SPILLS:

Name: MANHOLE 504
Address: NW FLUSHING AVE/ BARTLETT
City,State,Zip: BROOKLYN, NY
Spill Number/Closed Date: 0502983 / 2005-08-22
Facility ID: 0502983
Facility Type: ER
DER Facility ID: 293813
Site ID: 347488
DEC Region: 2
Spill Cause: Unknown
Spill Class: C3
SWIS: 2401
Spill Date: 2005-06-11
Investigator: SKARAKHA
Referred To: Not reported
Reported to Dept: 2005-06-12
CID: 77
Water Affected: Not reported
Spill Source: Unknown
Spill Notifier: Responsible Party
Cleanup Ceased: Not reported
Cleanup Meets Std: False
Last Inspection: Not reported
Recommended Penalty: False
UST Trust: False
Remediation Phase: 0
Date Entered In Computer: 2005-06-13
Spill Record Last Update: 2005-08-22
Spiller Name: Not reported
Spiller Company: UNKNOWN
Spiller Address: Not reported
Spiller Company: 999
Contact Name: ERT DESK
DEC Memo: "e2mis no 159103 SAL DIMAURO FOUND APXX 1 PT OF UNKNOWN OIL ON APPX 500 GALS OF WATER IN THE STRUCTURE. NO SEWERS, WATERWAYS OR PRIVATE PROPERTY AFFECTED. SPILL APPEARS TO BE CONTAINED TO THE STRUCTURE. THERE IS NO VISUAL WATER MOVEMENT, WATER IS STANDING STILL, AND HE CANNOT VERIFY ANY SEWER CONNECTIONS, SUMPS OR SUBSTANTIAL CRACKS IN THE STRUCTURE AT THIS TIME. ENVIRONMENTAL TAG NO. 38134 HAS BEEN PLACED IN THE STRUCTURE. A SAMPLE HAS BEEN TAKEN FOR PCB'S, UPDATE 06-11-05 1632HRS Results of Analysis - PCBs < 1 ppm UPDATE: 6/12/05 - 0200 J. IOCCO - ENV. OPS., REPORTS THAT HE IS UNABLE TO COMPLETE THE CLEANUP DUE TO A MESS OF CABLE THAT NEEDS TO BE RERACKED. AN U.G. CREW WILL MEET ENV ON THE NEXT SHIFT TO RE-RACK THE CABLE AND COMPLETE THE CLEANUP. UPDATE: 12-JUNE-2005 1300HRS IOCCO REPORTS DOUBLE WASHED STRUCTURE WITH BIO GEN 760. REMOVED ALL LIQUIDS FROM STRUCTURE. FOUND SUMP SEALED. REMOVED TAG # 38134. JOB COMPLETE 100% JR78448 UPDATE JUNE 12,05 19:20 HRS PER FDR REP D. ROBSON U/G RESPONDED TO LOCATION ON JUNE 12 AND FIXED THE CABLE. EV. Closed.

Map ID
Direction
Distance
Elevation

MAP FINDINGS

Site

Database(s)

EDR ID Number
EPA ID Number

MANHOLE 504 (Continued)

S106968709

Remarks: 8-22-05. George Breen "
"1 PINT OF UNKN OIL ON 500 GAL OF WATER IN MANHOLE. COMING OFF 24 HR
CLOCK. CLEAN-UP PENDING REMOVAL OF EXCESS CABLE. WILL CONTINUE
PROCESS. NO TO 5 QUESTIONS. CON ED REF 159103."

All Materials:
Site ID: 347488
Operable Unit ID: 1105219
Operable Unit: 01
Material ID: 1502605
Material Code: 0066A
Material Name: unknown petroleum
Case No.: Not reported
Material FA: Petroleum
Quantity: Not reported
Units: G
Recovered: .00
Oxygenate: Not reported

E95
WSW
< 1/8
0.072 mi.
381 ft.

VS 2097
FLUSHING AVE/BARTLETT ST
BROOKLYN, NY

NY Spills S106967837
N/A

Site 11 of 15 in cluster E

Relative:
Lower

Actual:
13 ft.

SPILLS:
Name: VS 2097
Address: FLUSHING AVE/BARTLETT ST
City,State,Zip: BROOKLYN, NY
Spill Number/Closed Date: 0501710 / 2005-08-11
Facility ID: 0501710
Facility Type: ER
DER Facility ID: 292119
Site ID: 345859
DEC Region: 2
Spill Cause: Unknown
Spill Class: C4
SWIS: 2401
Spill Date: 2005-05-11
Investigator: SKARAKHA
Referred To: Not reported
Reported to Dept: 2005-05-11
CID: 64
Water Affected: Not reported
Spill Source: Unknown
Spill Notifier: Other
Cleanup Ceased: Not reported
Cleanup Meets Std: False
Last Inspection: Not reported
Recommended Penalty: False
UST Trust: False
Remediation Phase: 0
Date Entered In Computer: 2005-05-12
Spill Record Last Update: 2005-08-11
Spiller Name: Not reported
Spiller Company: UNKNOWN
Spiller Address: Not reported

Map ID
Direction
Distance
Elevation

MAP FINDINGS

Site

Database(s)

EDR ID Number
EPA ID Number

VS 2097 (Continued)

S106967837

Spiller Company:
Contact Name:
DEC Memo:

999
ERT DESK
"e2mis no 158517 5/11/2005 07:24 HRS R. CILENTO REPORTS FINDING APPROX 1PT OF UNKNOWN OIL ON APPROX 300 GAL OF WATER IN VS2097. NO SEWERS, WATERWAYS, OR PRIVATE PROPERTY AFFECTED. THE SOURCE AND CAUSE OF THE SPILL IS UNKNOWN. THERE WERE NO SUBSTANTIAL CRACKS IN THE STRUCTURE AND THE STANDING WATER HAD NO MOVEMENT. THERE IS A CONCRETE SUMP WITH A SUMP PUMP WHICH IS DEFECTIVE AND NOT WORKING. ENV STOP TAG# 06435 WAS PLACED AND ONE LIQUID SAMPLE TAKEN UPDATE 5/11/05 08:01 HISTORICAL PCB DATA FROM WAREHOUSE INDICATES PCB 31 PPM DATED 12/27/2001 LAB SEQ#01-12167-009. Lab Sequence Number: 05-04358-001 - TOTAL PCB 17 ppm. UPDATE: 12-MAY-2005 0305HRS BOVE BQE REPORTS OVER 50 TANKER REMOVED 540 GALLONS WATER AND OIL FROM STRUCTURE. SAMPLE WAS TAKEN AND SENT TO CHEM LAB. TANKER THEN REMOVED 350 GALLONS OF OIL FROM UNIT. PLATE SAYS 357 GALLONS IN UNIT. JR78448 5/12/2005 06:09 HRS -- RECEIVED ADDITIONAL PCB RESULTS. Lab Sequence Number: 05-04358-001 DESCRIPTION: OIL FROM VAULT TOTAL PCB 25 ppm. -- W.W. #17344 -- 19-MAY-2005 1339HRS. SPLICER DENNIS VONHORNE, EMPLOYEE NO. 57802 REPORTS, UNIT WAS REMOVED AND STRCUTURE IS READY FOR CLEANUP. BORCHERDINGC UPDATE: 17-JUNE - 2005 @10:00 HRS. ENV.OPS O/S REPORTS. ON 5/21/05 @ 20:30 HRS. R.ESPONDA COMPLETED CLEANUP ON VS 2097 INC# 158517 100%. c.hogan 07511 Closed. 8-11-05. "
Remarks: "Coming off 24 hr program due to fact that there is a transformer involved. 1 pint of unknown oil."

All Materials:

Site ID: 345859
Operable Unit ID: 1103581
Operable Unit: 01
Material ID: 583803
Material Code: 0066A
Material Name: unknown petroleum
Case No.: Not reported
Material FA: Petroleum
Quantity: .00
Units: G
Recovered: .00
Oxygenate: Not reported

C96
NNE
< 1/8
0.076 mi.
403 ft.

LOT 35,TAXBLOCK 2269
65 BARTLETT STREET
BROOKLYN, NY 11206

NY E DESIGNATION S110242395
N/A

Site 22 of 29 in cluster C

Relative:
Higher
Actual:
14 ft.

E DESIGNATION:
Name: LOT 35,TAXBLOCK 2269
Address: 65 BARTLETT STREET
City,State,Zip: BROOKLYN, NY 11206
Tax Lot(s): 35
Tax Block: 2269
Borough Code: BK
E-No: E-238
Effective Date: 12/22/2009
Satisfaction Date: Not reported
Ceqr Number: 09HPD019K
Ulurp Number: 090413ZMK

Map ID
Direction
Distance
Elevation

MAP FINDINGS

Site

Database(s)

EDR ID Number
EPA ID Number

LOT 35,TAXBLOCK 2269 (Continued)

S110242395

Zoning Map No: 13b

Description: Exhaust stack location limitations
Lot Remediation Date: Not reported

Description: Air Quality - #2 Fuel Oil or Natural Gas for heating, ventilating and
air conditioning systems
Lot Remediation Date: Not reported

**E97
WNW
< 1/8
0.077 mi.
404 ft.**

**CON ED - MH 485
GERRY ST & HARRISON AVE
BROOKLYN, NY 11206**

**RCRA NonGen / NLR 1007206268
NY MANIFEST NYP004006821**

Site 12 of 15 in cluster E

**Relative:
Lower**

RCRA NonGen / NLR:

**Actual:
13 ft.**

Date form received by agency: 02/28/1998

Facility name: CON ED - MH 485
Facility address: GERRY ST & HARRISON AVE
BROOKLYN, NY 11206-0000

EPA ID: NYP004006821
Mailing address: CONSOLIDATED EDISON INC
4 IRVING PL RM 300
NEW YORK, NY 10003-0000

Contact: ANTHONY DRUMMINGS
Contact address: CONSOLIDATED EDISON INC
NEW YORK, NY 10003-0000

Contact country: US
Contact telephone: 212-460-3770
Contact email: Not reported
EPA Region: 02
Classification: Non-Generator
Description: Handler: Non-Generators do not presently generate hazardous waste

Handler Activities Summary:

U.S. importer of hazardous waste: No
Mixed waste (haz. and radioactive): No
Recycler of hazardous waste: No
Transporter of hazardous waste: No
Treater, storer or disposer of HW: No
Underground injection activity: No
On-site burner exemption: No
Furnace exemption: No
Used oil fuel burner: No
Used oil processor: No
Used oil refiner: No
Used oil fuel marketer to burner: No
Used oil Specification marketer: No
Used oil transfer facility: No
Used oil transporter: No

Historical Generators:

Date form received by agency: 02/27/1998
Site name: CON ED - MH 485
Classification: Not a generator, verified

Date form received by agency: 02/26/1998

Map ID
Direction
Distance
Elevation

MAP FINDINGS

Site

Database(s)

EDR ID Number
EPA ID Number

CON ED - MH 485 (Continued)

1007206268

Site name: CON ED - MH 485
Classification: Large Quantity Generator

Violation Status: No violations found

NY MANIFEST:

Name: CONSOLIDATED EDISON
Address: GERRY ST & HARRISON AVE
City,State,Zip: BROOKLYN, NY 11206-0000
Country: USA
EPA ID: NYP004006821
Facility Status: Not reported
Location Address 1: MH485 - HARRISON AVE
Code: BP
Location Address 2: Not reported
Total Tanks: Not reported
Location City: QUEENS
Location State: NY
Location Zip: Not reported
Location Zip 4: Not reported

NY MANIFEST:

EPAID: NYP004006821
Mailing Name: CONSOLIDATED EDISON
Mailing Contact: FRANKLIN MURRAY
Mailing Address 1: 4 IRVING PLACE RM 828
Mailing Address 2: Not reported
Mailing City: NEW YORK
Mailing State: NY
Mailing Zip: 10003
Mailing Zip 4: Not reported
Mailing Country: USA
Mailing Phone: 2124602808

NY MANIFEST:

Document ID: NYG0250407
Manifest Status: C
seq: Not reported
Year: 1997
Trans1 State ID: SM1563
Trans2 State ID: Not reported
Generator Ship Date: 05/13/1997
Trans1 Recv Date: 05/13/1997
Trans2 Recv Date: / /
TSD Site Recv Date: 05/14/1997
Part A Recv Date: 05/27/1997
Part B Recv Date: 05/23/1997
Generator EPA ID: NYP004006821
Trans1 EPA ID: NYD006982359
Trans2 EPA ID: Not reported
TSDF ID 1: NYD980593636
TSDF ID 2: Not reported
Manifest Tracking Number: Not reported
Import Indicator: Not reported
Export Indicator: Not reported
Discr Quantity Indicator: Not reported
Discr Type Indicator: Not reported
Discr Residue Indicator: Not reported

Map ID
Direction
Distance
Elevation

MAP FINDINGS

Site

Database(s)

EDR ID Number
EPA ID Number

CON ED - MH 485 (Continued)

1007206268

Discr Partial Reject Indicator: Not reported
Discr Full Reject Indicator: Not reported
Manifest Ref Number: Not reported
Alt Facility RCRA ID: Not reported
Alt Facility Sign Date: Not reported
MGMT Method Type Code: Not reported
Waste Code: B003 - PETROLEUM OIL WITH 500 PPM OR > PCB
Waste Code: Not reported
Waste Code: Not reported
Waste Code: Not reported
Waste Code: Not reported
Waste Code: Not reported
Quantity: 04325
Units: K - Kilograms (2.2 pounds)
Number of Containers: 001
Container Type: TT - Cargo tank, tank trucks
Handling Method: T Chemical, physical, or biological treatment.
Specific Gravity: 100

[Click this hyperlink](#) while viewing on your computer to access
-1 additional NY MANIFEST: record(s) in the EDR Site Report.

**E98
WNW
< 1/8
0.077 mi.
404 ft.**

**UNDER GROUND TRANSFORMER VAULT
HARRISON AVE AND GERRY STREET
BROOKLYN, NY**

**NY Spills S118459783
N/A**

Site 13 of 15 in cluster E

**Relative:
Lower**

**Actual:
13 ft.**

SPILLS:
Name: UNDER GROUND TRANSFORMER VAULT
Address: HARRISON AVE AND GERRY STREET
City,State,Zip: BROOKLYN, NY
Spill Number/Closed Date: 1508657 / 2016-02-10
Facility ID: 1508657
Facility Type: ER
DER Facility ID: 471585
Site ID: 517229
DEC Region: 2
Spill Cause: Equipment Failure
Spill Class: D4
SWIS: 2401
Spill Date: 2015-11-20
Investigator: RWAUSTIN
Referred To: Not reported
Reported to Dept: 2015-11-20
CID: Not reported
Water Affected: Not reported
Spill Source: Transformer
Spill Notifier: Other
Cleanup Ceased: Not reported
Cleanup Meets Std: False
Last Inspection: Not reported
Recommended Penalty: False
UST Trust: False
Remediation Phase: 0
Date Entered In Computer: 2015-11-20
Spill Record Last Update: 2016-02-10

Map ID
Direction
Distance
Elevation

MAP FINDINGS

Site

Database(s)

EDR ID Number
EPA ID Number

UNDER GROUND TRANSFORMER VAULT (Continued)

S118459783

Spiller Name: ERTDESK
Spiller Company: CON ED
Spiller Address: HARRISON AVE AND GERRY STREET
Spiller Company: 999
Contact Name: ERTDESK
DEC Memo: "11/23/15- Ahmed - ConEd EMIS#243594 9 gallons oil on 400 gallons water contained in the vault structure. 2/10/16 - Austin - Con Ed contained and removed the spill; source was leaking transformer, which was replaced - See document files for further information - Spill closed - end"

Remarks: "Spill contained to the vault. Clean up will start as soon as feeder is taken out of service."

All Materials:
Site ID: 517229
Operable Unit ID: 1266315
Operable Unit: 01
Material ID: 2270193
Material Code: 0541A
Material Name: dielectric fluid
Case No.: Not reported
Material FA: Petroleum
Quantity: 9.00
Units: G
Recovered: Not reported
Oxygenate: Not reported

**E99
WNW
< 1/8
0.077 mi.
405 ft.**

**DRUM RUN
GERRY ST & HARRISON AVE INTERSECTION
BROOKLYN, NY**

**NY Spills S109581900
N/A**

Site 14 of 15 in cluster E

**Relative:
Lower**

**Actual:
13 ft.**

SPILLS:
Name: DRUM RUN
Address: GERRY ST & HARRISON AVE INTERSECTION
City,State,Zip: BROOKLYN, NY
Spill Number/Closed Date: 0900534 / 2009-04-20
Facility ID: 0900534
Facility Type: ER
DER Facility ID: 361657
Site ID: 412477
DEC Region: 2
Spill Cause: Abandoned Drums
Spill Class: C4
SWIS: 2401
Spill Date: 2009-04-15
Investigator: HRAHMED
Referred To: Not reported
Reported to Dept: 2009-04-15
CID: Not reported
Water Affected: Not reported
Spill Source: Unknown
Spill Notifier: Local Agency
Cleanup Ceased: Not reported
Cleanup Meets Std: False
Last Inspection: Not reported

Map ID
Direction
Distance
Elevation

MAP FINDINGS

Site

Database(s)

EDR ID Number
EPA ID Number

DRUM RUN (Continued)

S109581900

Recommended Penalty: False
UST Trust: False
Remediation Phase: 0
Date Entered In Computer: 2009-04-15
Spill Record Last Update: 2009-04-20
Spiller Name: GAVIN NAVARRO
Spiller Company: UNKNOWN
Spiller Address: GARY ST & HARRISON AVE INTERSECTION
Spiller Company: 999
Contact Name: GAVIN NAVARRO
DEC Memo: "04/20/09-HRAHMED-One drum was found at this location during drum run on 04/16/09. Fenley & Nicol Emptied that drum. NYC DEP and Sanitation was notified. This case is closed."

Remarks: "DEP reporting that a half-full 55 gallon drum of unknown petroleum, possibly waste oil, abandoned."

All Materials:
Site ID: 412477
Operable Unit ID: 1168945
Operable Unit: 01
Material ID: 2160578
Material Code: 0066A
Material Name: unknown petroleum
Case No.: Not reported
Material FA: Petroleum
Quantity: Not reported
Units: Not reported
Recovered: Not reported
Oxygenate: Not reported

E100
WNW
< 1/8
0.077 mi.
405 ft.

MANHOLE 1144
GERRY ST/HARRISON AV
BROOKLYN, NY

Site 15 of 15 in cluster E

NY Spills **S106012844**
N/A

Relative:
Lower

Actual:
13 ft.

SPILLS:
Name: MANHOLE 1144
Address: GERRY ST/HARRISON AV
City,State,Zip: BROOKLYN, NY
Spill Number/Closed Date: 0300137 / 2003-07-18
Facility ID: 0300137
Facility Type: ER
DER Facility ID: 187060
Site ID: 226631
DEC Region: 2
Spill Cause: Equipment Failure
Spill Class: D3
SWIS: 2401
Spill Date: 2003-04-04
Investigator: AERODRIG
Referred To: Not reported
Reported to Dept: 2003-04-04
CID: 398
Water Affected: Not reported
Spill Source: Institutional, Educational, Gov., Other
Spill Notifier: Responsible Party

Map ID
Direction
Distance
Elevation

MAP FINDINGS

Site

Database(s)

EDR ID Number
EPA ID Number

MANHOLE 1144 (Continued)

S106012844

Cleanup Ceased: Not reported
Cleanup Meets Std: False
Last Inspection: Not reported
Recommended Penalty: False
UST Trust: False
Remediation Phase: 0
Date Entered In Computer: 2003-04-04
Spill Record Last Update: 2003-07-18
Spiller Name: Not reported
Spiller Company: CON EDISON
Spiller Address: 4 IRVING PLACE
Spiller Company: 001
Contact Name: KEVIN MCARDLE
DEC Memo: "Prior to Sept, 2004 data translation this spill Lead_DEC Field was RODRIGUEZ E2MIS 147774 4/4/03 02:45 HRS. G. MOORE #18872, SR. FIELD OPERATOR WITH F.O.D., REPORTS WHILE LOCATING FAULT ON FEEDER 6B42 AT 02:40 HRS. FOUND APPROX. 20 GAL. TRANSFORMER OIL ON APPROX. 200 GAL. WATER. HE CAN SEE OIL LEAKING FROM TRANSFORMER AND REPORTS TM IS FULL OF WATER. SPILL APPEARS TO BE CONTAINED. NO SEWERS OR WATERWAYS APPEAR TO BE AFFECTED. NO PRIVATE PROPERTY AFFECTED. NO FIRE OR SMOKE INVOLVED. ENV. STOP TAG # 22574 PLACED. LIQUID SAMPLE TAKEN FROM SPILL ON E PRIORITY TURNAROUND. DUE TO AMOUNT OF OIL, F.O.D. TO REMAIN ON LOCATION UNTIL RELIEVED BY ENV. OPS. AND CLEANUP TO BE DONE AS 50-499 PPM USING AN OVER 50 TANKER. NETWORKS WILL ALSO NEED TO TAKE AN OIL SAMPLE FROM UNIT FOR PCB TEST. Info from ECC Warehouse: Historical PCB Count 10 ppm as of 7/16/1987, Lab Seq # 615207. Transformer manufactured by GE, Serial # M135241, manufactured and installed in 1986. 02:55 HRS. -- NOTIFIED GENE WILLIAMS, O.S. BROOKLYN ENV. OPS. 03:00 HRS. -- NOTIFIED RON JAMES OF BROOKLYN/QUEENS EH&S. 03:05 HRS. -- CONTACTED CORPORATE TRANSPORTATION, BILL NEVIN REPORTS NO TANKER AVAILABLE UNTIL 7AM SHIFT. 03:10 HRS. -- NOTIFIED K. HUFFORD & W. ECKSTEIN OF BROOKLYN ENV. OPS. TO RESPOND WITH VACTOR (AFTER COMPLETING CURRENT FLUSH JOB FOR F.O.D.) 03:19 HRS. -- NOTIFIED K. McARDLE OF C.I.G. 03:23 HRS. -- NOTIFIED J. MIDDLETON OF BROOKLYN ENV. OPS. TO RETURN TO YARD AND TAKE SPILL VAN TO CLEANUP (AFTER COMPLETING CURRENT FLUSH JOB FOR F.O.D.) UPDATE 4/4/03 04:57 HRS. -- R. COSENTINO REPORTS HE IS ON WAY TO LOCATION. HE SPOKE TO R. JAMES WHO INFORMED HIM THAT THE SAMPLE TAKEN BY F.O.D. WAS FROM LOCATION WHERE OIL WAS SPILLING OUT OF TRANSFORMER & THEREFORE IT WILL BE SUFFICIENT FOR TESTING PURPOSES -- NO ADDITIONAL SAMPLE FROM UNIT REQUIRED. UPDATE 4/4/03 05:00 HRS. -- GENE WILLIAMS REPORTS HE IS ON LOCATION AND SPILL VAN SHOULD BE RESPONDING SHORTLY. HE WILL HAVE 6AM VACTOR CREW RESPOND TO LOCATION TO FLUSH LINE MANHOLE AND SET UP FOR CLEANUP WITH TANKER IN A.M. 4/4/03 05:25 -- EPA ID # NYP004109435 ISSUED BY D. KINDBERG OF E.R.T. -- W.W. #17344 -- UPDATE 04-APR-2003 06:30 HRS. HISTORICAL SEWER CONNECTION PLATES INDICATE NO SEWER CONNECTION IN STRUCTURE. UPDATE - 04-APR-2003 06:59 HRS.. LSN# 03-02813 , SAMPLE TYPE: OIL, AROCLOR: 1260, RESULT: < 1. PPM. UPDATE 4-4-03 1050 HRS R. COSENTINO ENVIR REP REPORTS AT 0830 HRS AND UNDER 50 PPM TANKER ARRIVED ON LOCATION. IT WILL START TO REMOVE ALL LIQUID FROM STRCUTURE WHEN SAFE. FLUSH OS J. DEKANCHUK WILL REPORT HOW MUCH LIQUID WERE REMOVED FROM STRUCTURE. THEY FOUND B.PHASE BUSHING LEAKING. I&A NETWORK CREW ARRIVED ON LOCATION TO DRAIN TRANSF. THEY WILL START TO DRAIN TRANSF WHEN FDR. IS GRD AND READY FOR WORK. THEY WILL CALL WITH HOW MUCH OIL WAS DRAIN FROM TRANSF. DEP DID NOT COME TO LOCATION AS OF 1100 HRS LAZ # 04425 UPDATE 4-4-03 1130 HRS J. DEKANCHUK OS FLUSH DEPT REPORTS THEY

Map ID
Direction
Distance
Elevation

MAP FINDINGS

Site

Database(s)

EDR ID Number
EPA ID Number

MANHOLE 1144 (Continued)

S106012844

DRAINED ALL LIQUIDS FROM STRUCTURE. UNDER 50 PPM TANKER REMOVED 2300 GALLONS WATER & OIL . TRANSF STILL HAS TO BE DRAINED. ENVIRONMENTAL OPS EMPLOYEES ESPONDA & RYAN PERFORMED A PRELIMINARY CLEANUP , THE DOUBLE WASHED STRUCTURE WITH BIO GEN 760. TAG REMAINS IN PLACE PENDING TRANSFORMER REMOVAL..... UPDATE 4/4/03 18:15 HRS. -- E. DITRENTA #52669 OF EQUIPMENT GROUP REPORTS 320 GALS OF OIL WAS DRAINED FROM THE TRANSFORMER AND CAPACITY WAS 340 GAL. (THIS INDICATES 20 GALS. OIL MISSING, WHICH MATCHES SPILL AMOUNT ORIGINALLY REPORTED). UPDATE 4-17-03 1600 HRS G. KERN MECH A FLUSH DEPT REPORTS CLEANUP IS COMPLETED . HE DOUBLE WASH STRUCTURE WITH BIO-JEN 760. HE REMOVED ALL LIQUIDS WITH HIS VACTOR. THEY DID NOT FIND A SUMP OR SEWER CONNECTION. THEY REMOVED AND INSTALLED NEW TRANSF. E.S.TAG # 22574 REMOVED. LAZ # 04425"

Remarks: "ON 200 GALS OF WATER. 10 PPM PCB TAKEN IN '97."

All Materials:

Site ID: 226631
Operable Unit ID: 866204
Operable Unit: 01
Material ID: 508212
Material Code: 0020A
Material Name: transformer oil
Case No.: Not reported
Material FA: Petroleum
Quantity: 20.00
Units: G
Recovered: .00
Oxygenate: Not reported

C101
NNW
< 1/8
0.077 mi.
405 ft.

VENT PIPE
63 GREY ROAD
SOUTH FALLSBURGH, NY

Site 23 of 29 in cluster C

NY Spills **S111456487**
N/A

Relative:
Higher

Actual:
14 ft.

SPILLS:

Name: VENT PIPE
Address: 63 GREY ROAD
City,State,Zip: SOUTH FALLSBURGH, NY
Spill Number/Closed Date: 1110386 / 2014-06-09
Facility ID: 1110386
Facility Type: ER
DER Facility ID: 412696
Site ID: 458220
DEC Region: 3
Spill Cause: Equipment Failure
Spill Class: C4
SWIS: 5328
Spill Date: 2011-11-21
Investigator: dxtraver
Referred To: Not reported
Reported to Dept: 2011-11-22
CID: Not reported
Water Affected: Not reported
Spill Source: Private Dwelling
Spill Notifier: Other
Cleanup Ceased: Not reported

Map ID
Direction
Distance
Elevation

MAP FINDINGS

Site

Database(s)

EDR ID Number
EPA ID Number

VENT PIPE (Continued)

S111456487

Cleanup Meets Std: False
Last Inspection: Not reported
Recommended Penalty: False
UST Trust: False
Remediation Phase: 0
Date Entered In Computer: 2011-11-22
Spill Record Last Update: 2014-06-11
Spiller Name: Mike Taylor
Spiller Company: Combined Energy Systems
Spiller Address: Not reported
Spiller Company: 999
Contact Name: CALLER
DEC Memo: "11/22/11 Driver could not hear whistle, approx 5 to 10 gallons out of vent to soil. One drum full of pcs was collected. Homeowner not happy, wants more removed along with his well sampled. Steve Kalka has been hired to take water sample and access soil...mm See edocs for email response of 2/6/12. DT 7/9/13- Site meeting. Tom Chi, Steve Kalka, Deborah Thompson, Mike Taylor, and Energi Insurance on site. Discussed spill cleanup history and noted spill area. Area of initial cleanup/soil removal was limited to area under deck only; no cleanup performed outside of under deck area adjacent to tank. Recent test pit was done just downgradient of cleanup area towards pool that demonstrated impact. Shallow exposed bedrock is visible. Mr. Taylor explained that spill occurred due to plastic cap in a bung opening on top of a/g 550 tank instead of a metal cap. Tank was overfilled causing oil to come out of plastic cap on bung opening. Inspected whole house treatment system. Only one carbon tank followed by sediment filter and a UV light. Required that system be upgraded to be in compliance with DOH specs. Site potable well is reported to be some 400 feet deep and is some 40 feet from spill location. Required that well be checked for presence of free phase product. Discussed additional work requirements to delineate impacts and remediate. DT Consulting to submit work plan to Ins. Co. and then to DEC for subsurface investigation. DT 8/21/13- DT Consulting reports that subsurface investigation was performed and report to be sent to DEC in next 7-10 days. DT Subsurface Inv. conducted; no significant soil or gw impacts found. POET to remain in place and monitored quarterly. 6/9/14- Received 4 quarterly POET system sample results. Raw water has been non-detect. No Further Remeidal Action necessary at this time. DT"

Remarks: "No Whisle Clean up done"

All Materials:

Site ID: 458220
Operable Unit ID: 1208330
Operable Unit: 01
Material ID: 2205643
Material Code: 0001A
Material Name: #2 fuel oil
Case No.: Not reported
Material FA: Petroleum
Quantity: 10.00
Units: G
Recovered: Not reported
Oxygenate: Not reported

Map ID
Direction
Distance
Elevation

MAP FINDINGS

Site

Database(s)

EDR ID Number
EPA ID Number

B102
ENE
< 1/8
0.077 mi.
407 ft.

CON EDISON TRANSFORMER VAULT: 201
34 WHIPPLE ST
BROOKLYN, NY 11206

RCRA NonGen / NLR

1017777139
NYP004550265

Site 7 of 12 in cluster B

Relative:
Higher

RCRA NonGen / NLR:

Actual:
16 ft.

Date form received by agency: 07/02/2014
Facility name: CON EDISON TRANSFORMER VAULT: 201
Facility address: 34 WHIPPLE ST
BROOKLYN, NY 11206
EPA ID: NYP004550265
Mailing address: IRVING PL, 15TH FL NE
NEW YORK, NY 10003
Contact: THOMAS TEELING
Contact address: Not reported
Not reported
Contact country: Not reported
Contact telephone: 212-460-3770
Contact email: Not reported
EPA Region: 02
Classification: Non-Generator
Description: Handler: Non-Generators do not presently generate hazardous waste

Handler Activities Summary:

U.S. importer of hazardous waste: No
Mixed waste (haz. and radioactive): No
Recycler of hazardous waste: No
Transporter of hazardous waste: No
Treater, storer or disposer of HW: No
Underground injection activity: No
On-site burner exemption: No
Furnace exemption: No
Used oil fuel burner: No
Used oil processor: No
User oil refiner: No
Used oil fuel marketer to burner: No
Used oil Specification marketer: No
Used oil transfer facility: No
Used oil transporter: No

Historical Generators:

Date form received by agency: 06/02/2014
Site name: CON EDISON
Classification: Large Quantity Generator

Date form received by agency: 06/02/2014
Site name: CON EDISON
Classification: Not a generator, verified

Violation Status: No violations found

Map ID
Direction
Distance
Elevation

MAP FINDINGS

Site

Database(s)

EDR ID Number
EPA ID Number

B103
ENE
< 1/8
0.077 mi.
407 ft.
CON EDISON
34 WHIPPLE ST
BROOKLYN, NY 11206
Site 8 of 12 in cluster B

NY MANIFEST **S117062656**
N/A

Relative:
Higher

Actual:
16 ft.

NY MANIFEST:
Name: CON EDISON
Address: 34 WHIPPLE ST
City,State,Zip: BROOKLYN, NY 11206
Country: USA
EPA ID: NYP004550265
Facility Status: Not reported
Location Address 1: 34 WHIPPLE ST
Code: BP
Location Address 2: Not reported
Total Tanks: Not reported
Location City: BROOKLYN
Location State: NY
Location Zip: 11206
Location Zip 4: Not reported

NY MANIFEST:
EPAID: NYP004550265
Mailing Name: CON EDISON
Mailing Contact: TOM TEELING
Mailing Address 1: 4 IRVING PLACE 15TH FLOOR
Mailing Address 2: Not reported
Mailing City: NEW YORK
Mailing State: NY
Mailing Zip: 10003
Mailing Zip 4: Not reported
Mailing Country: USA
Mailing Phone: Not reported

NY MANIFEST:
Document ID: Not reported
Manifest Status: Not reported
seq: Not reported
Year: 2014
Trans1 State ID: NJ0000027193
Trans2 State ID: Not reported
Generator Ship Date: 06/02/2014
Trans1 Recv Date: 06/02/2014
Trans2 Recv Date: Not reported
TSD Site Recv Date: 06/05/2014
Part A Recv Date: Not reported
Part B Recv Date: Not reported
Generator EPA ID: NYP004550265
Trans1 EPA ID: Not reported
Trans2 EPA ID: Not reported
TSD ID 1: NJD002200046
TSD ID 2: Not reported
Manifest Tracking Number: 013255006JJK
Import Indicator: N
Export Indicator: N
Discr Quantity Indicator: N
Discr Type Indicator: N
Discr Residue Indicator: N

Map ID
Direction
Distance
Elevation

MAP FINDINGS

Site

Database(s)

EDR ID Number
EPA ID Number

CON EDISON (Continued)

S117062656

Discr Partial Reject Indicator: N
Discr Full Reject Indicator: N
Manifest Ref Number: Not reported
Alt Facility RCRA ID: Not reported
Alt Facility Sign Date: Not reported
MGMT Method Type Code: H110
Waste Code: Not reported
Waste Code: Not reported
Waste Code: Not reported
Waste Code: Not reported
Waste Code: Not reported
Waste Code: Not reported
Quantity: 300
Units: G - Gallons (liquids only)* (8.3 pounds)
Number of Containers: 1
Container Type: TT - Cargo tank, tank trucks
Handling Method: T Chemical, physical, or biological treatment.
Specific Gravity: 1
Waste Code: D008
Waste Code 1_2: Not reported
Waste Code 1_3: Not reported
Waste Code 1_4: Not reported
Waste Code 1_5: Not reported
Waste Code 1_6: Not reported

[Click this hyperlink](#) while viewing on your computer to access
-1 additional NY MANIFEST: record(s) in the EDR Site Report.

C104
North
< 1/8
0.078 mi.
412 ft.

LOT 23,TAXBLOCK 2269
86 GERRY STREET
BROOKLYN, NY 11206

Site 24 of 29 in cluster C

NY E DESIGNATION **S110242368**
N/A

Relative:
Higher

Actual:
14 ft.

E DESIGNATION:
Name: LOT 23,TAXBLOCK 2269
Address: 86 GERRY STREET
City,State,Zip: BROOKLYN, NY 11206
Tax Lot(s): 23
Tax Block: 2269
Borough Code: BK
E-No: E-238
Effective Date: 12/22/2009
Satisfaction Date: Not reported
Ceqr Number: 09HPD019K
Ulurp Number: 090413ZMK
Zoning Map No: 13b

Description: Air Quality - Natural Gas Heat & Hot Water
Lot Remediation Date: Not reported

Description: Exhaust stack location limitations
Lot Remediation Date: Not reported

Map ID
Direction
Distance
Elevation

MAP FINDINGS

EDR ID Number
EPA ID Number

	Site	Database(s)	EDR ID Number EPA ID Number
B105 East < 1/8 0.080 mi. 424 ft. Relative: Higher Actual: 17 ft.	WOODHULL LAUNDROMAT 698 FLUSHING AVE BROOKLYN, NY 11206 Site 9 of 12 in cluster B EDR Hist Cleaner Year: Name: Type: 1997 WOODHULL LAUNDROMAT Garment Pressing And Cleaners' Agents 1998 WOODHULL LAUNDROMAT Garment Pressing And Cleaners' Agents	EDR Hist Cleaner	1018434799 N/A

F106 NW < 1/8 0.081 mi. 426 ft. Relative: Higher Actual: 14 ft.	PFIZER SITES B AND D 59-71 GERRY ST. AND 73-87 GERRY ST. BROOKLYN, NY 11206 Site 1 of 30 in cluster F ENG CONTROLS: Name: PFIZER SITES B AND D Address: 59-71 GERRY ST. AND 73-87 GERRY ST. City,State,Zip: BROOKLYN, NY 11206 Site Code: 58206 HW Code: V00350 Control Code: 36 Control Type: ENG Date Record Added: 07/09/2018 Date Rec Updated: 07/09/2018 Updated By: MXYAU Site Description: Location: The site is comprised of several properties in the southeast Williamsburg neighborhood of Brooklyn, located at the following addresses: 191 Harrison Avenue and 60-66 Gerry Street (Block 2269, Lot 1) defined as OU-1; 59-71 Gerry Street (aka 177 Harrison Avenue) (Block 2266, part of Lot 1 and Lot 52) defined as Operable Unit 2 (OU-2); and 73-87 Gerry Street (Block 2266, Lots 45-50) defined as OU-3. It should be noted that any references herein to Pfizer Site B and Pfizer Site D are names historically designated by Pfizer Inc. for their properties and do not refer to Department-designated sites or operable units. Site Features: The total size of the site is 1.47 acres. The OU-1 property at 191 Harrison Avenue and 60-66 Gerry Street is currently vacant and paved. OU-1 is surrounded on three sides by a condemned and vacant apartment building which is not part of the site. The OU-2 property at 59-71 Gerry Street is currently occupied by a high school for girls (Bais Ruchel High School) and a paved area adjacent to the school building. The ou-3 property at 73-87 Gerry Street is occupied by 3 newly-constructed family houses and paved areas. Current Zoning and Land Use: The site is located in a commercial district overlay within a residential zoning district. Some portions of the property are currently vacant and paved; however, a part of OU-2 is occupied by a high school for girls and 3 newly-constructed family houses occupy a portion of OU-3. Past Use of the Site: Pfizer leased what is now OU-2 (59-71 Gerry Street) from the previous owner from 1954 to 2004; aside from occasional use as a parking lot, it was vacant from the 1950s until remediation and redevelopment began in 2011. OU-3 (73-87 Gerry St.) was purchased by Pfizer in 1964 and was used as a warehouse for the storage of raw materials/dry goods, spare equipment parts, and packaging materials. Prior to Pfizer s ownership, it was used as a garage and truck rental facility. OU-1 (60-66 Gerry Street) was formerly leased from Pfizer by Arlington Press, a company that	NY ENG CONTROLS NY INST CONTROL NY VCP	S106906497 N/A
---	---	---	---------------------------------

Map ID
Direction
Distance
Elevation

MAP FINDINGS

Site

Database(s)

EDR ID Number
EPA ID Number

PFIZER SITES B AND D (Continued)

S106906497

Env Problem:

specializes in labels and package inserts for the pharmaceutical industry. It is also believed that a tetrachloroethylene (PCE) reclamation facility operated at 66 Gerry Street circa 1955, prior to Pfizer ownership, based on a building permit document from that time. Soil removal activities were performed on OU-3 in 2002 (prior to the site entering the VCP), and included the excavation of 9 Underground Storage Tanks (USTs), 2 tank-like structures, and removal of 4,735 tons of petroleum VOC-impacted soil and 18,449 gallons of groundwater (including perched groundwater). The excavation was then backfilled with clean material. Operable Units: The site consists of three Operable Units due to separate ownership and timing of development schedules for different parcels. An operable unit represents a portion of a remedial program for a site, which for technical or administrative reasons, can be addressed separately to investigate, eliminate or mitigate a release, threat of release, or exposure pathway resulting from the site contamination. The property at 191 Harrison Avenue and 60-66 Gerry Street, located on the southeast corner of Gerry Street and Harrison Avenue, (known as Pfizer Site D) is Operable Unit 1 (OU-1). The property at 59-71 Gerry Street (aka 177 Harrison Ave.) or the western portion of Pfizer Site B is OU-2. The property located at 73-87 Gerry Street, which is the eastern portion of Pfizer Site B, is OU-3. Site Geology and Hydrogeology: The site is underlain by a layer of fill material approximately 8 to 10 feet thick. Beneath the fill layer is a green clay/silt stratum of approximately 2 to 3 feet thick, followed by a brown fine to medium sand stratum with small amounts of clay and silt of approximately 15 feet. Beneath the sand is a silt/clay layer which has been identified as a confining layer. Groundwater is approximately 6 to 10 feet below surface grade. Groundwater flow direction is generally to the north, with some radial flow to the northwest.

Remediation at the site is complete. Prior to remediation, the primary contaminants of concern were volatile organic compounds (VOCs), specifically tetrachloroethene (PCE) and its degradation products, in soil and groundwater on OU1, metals and semi-volatile organic compounds (SVOCs) in soil across the entire site. Remedial actions have successfully achieved soil cleanup objectives for Restricted Residential use. Residual contamination in the soil, groundwater, and soil vapor is being managed under a Site Management Plan. Prior to Completion of Remediation Contamination is described separately for each of the Operable Units (OUs). For a description of the OUs, please refer to the Site Description. Nature and Extent of Contamination - OU-1: The primary contaminants of concern in all media on OU-1 were chlorinated VOCs. Soil - Chlorinated VOCs were detected in soil at elevated levels in a discrete area beneath the eastern portion of OU-1, primarily 8 to 15 feet below grade (fbg). PCE was detected in 4 soil borings at a maximum concentration of 280 parts per million (ppm), compared to the Protection of Groundwater Soil Cleanup Objective (PGWSCO) of 1.3 ppm. Trichloroethene (TCE) was detected in 3 soil borings at a maximum concentration of 4.2 ppm, compared to the PGWSCO of 0.47 ppm. Cis-1,2-dichloroethene (DCE) was detected in 5 borings at a maximum concentration of 120 ppm, compared to the PGWSCO of 0.25 ppm. Vinyl chloride was detected in 4 borings at a maximum of 1.2 ppm, compared to the PGWSCO of 0.02 ppm. Some metals and SVOCs were detected in soil above the Restricted-Residential use SCOs, but were not considered contaminants of concern. Groundwater - The same chlorinated VOCs that were present in soil were also present at elevated concentrations in the

PFIZER SITES B AND D (Continued)

S106906497

groundwater beneath OU-1, in similar locations as the contaminated soil. The highest concentrations were present in the 9-19 fbg depth range, with contaminants detected at lesser concentrations in deeper intervals. During recent groundwater monitoring in April 2018, PCE and TCE were non-detect; cis-DCE as high as 1,700 parts per billion (ppb); and vinyl chloride as high as 7,800 ppb. The applicable groundwater standard for these contaminants is 5 ppb for PCE, TCE, and cis-DCE and 2 ppb for vinyl chloride. Soil vapor - Chlorinated VOCs were present in soil vapor at elevated concentrations throughout OU-1. Near the source of contamination beneath the paved courtyard, PCE was detected in soil vapor at 37,000 micrograms per cubic meter (g/m3); TCE was detected at 4,700 g/m3; and cis-DCE at 1,500 g/m3. These contaminants were also present in soil vapor samples closer to the site boundaries, but at much lesser concentrations which were seen to decrease with increasing distance from the contaminated soil and groundwater. In off-site samples, PCE was detected as high as 430 g/m3 at the vacant, unpaved lot to the east of the site; 38 g/m3 in the sidewalk to the south of the site (the northeastern sidewalk of Bartlett Street); and 76 g/m3 in the sidewalk to the southwest of the site (beneath the northeastern sidewalk of Harrison Avenue). No significant impacts were observed outside of the high school across Harrison Ave. ? Nature and Extent of Contamination - OU-2: The primary contaminants of concern on OU-2 were SVOCs and metals related to urban fill in the soil, and chlorinated VOCs in the groundwater and soil vapor which have been determined to originate from OU-1. Soil - Prior to remediation, soil on OU-2 contained metals and SVOCs indicative of urban fill to depths of approximately 10 feet below grade. Metals that exceeded applicable soil cleanup objectives (SCOs) included lead as high as 6,730 ppm; mercury as high as 16.1 ppm; arsenic as high as 20.5 ppm; chromium as high as 33.6 ppm; and barium as high as 2,000 ppm. SVOCs include benzo(a)anthracene as high as 250 ppm; chrysene as high as 270 ppm; benzo(a)pyrene as high as 220 ppm; indeno(1,2,3-cd)pyrene as high as 110 ppm; and dibenz(a,h)anthracene as high as 58 ppm. As part of the remediation of this OU, soil was excavated from contaminated hot-spots. Groundwater - During the most recent groundwater sampling event in March 2018, limited VOCs were detected in groundwater on the sidewalk adjacent to Lot 52. Cis-1,2-DCE was detected at 210 ppb and vinyl chloride was detected at 75 ppb; these chlorinated solvents can be attributed to contamination at OU-1. Soil vapor - Chlorinated solvents have been detected in soil vapor. Prior to remediation, PCE was detected in soil vapor at 659 g/m3 and TCE was detected at 19 g/m3. A sub-slab depressurization system and vapor barrier were installed in the high school building as part of the remediation and redevelopment. Nature and Extent of Contamination - OU-3: The primary contaminants of concern on OU-3 were chlorinated VOCs in groundwater and soil vapor, and SVOCs and metals related to historic fill in the soil. Soil - VOCs in soil at OU-3 were addressed under previous remedial actions. Soil removal activities were performed in 2002, prior to entry in the Department's VCP. Some SVOCs and metals are still present in shallow soil (0 to 2 fbg) on OU-3, in areas that were not previously excavated. Metals included lead as high as 2,020 ppm; mercury as high as 61.4 ppm; arsenic as high as 307 ppm; barium as high as 1,250 ppm; and chromium as high as 75.7 ppm. SVOCs included benzo(a)anthracene as high as 75 ppm; chrysene as high as 87 ppm; benzo(a)pyrene as high as 59 ppm; indeno(1,2,3-cd)pyrene as high as 43 ppm; and dibenz(a,h)anthracene as high as 25 ppm. These contaminants exceeded

Map ID
Direction
Distance
Elevation

MAP FINDINGS

Site

Database(s)

EDR ID Number
EPA ID Number

PFIZER SITES B AND D (Continued)

S106906497

their respective soil cleanup objectives for Restricted Residential use. Site-related soil contamination did not extend off-site based on the available data. Groundwater - In 2006, an air sparge/soil vapor extraction (AS/SVE) system was installed to address groundwater contamination remaining at the site following the soil and tank excavations. The system was operated from October 2006 to February 2011. Quarterly groundwater monitoring performed during that time period indicated that the system was effective at treating petroleum-related VOCs in groundwater. The primary contaminants of concern that remained in groundwater following operation of the AS/SVE system were chlorinated VOCs, which were present in the northeast corner of the site. During the most recent groundwater monitoring in March 2018, PCE was detected at 16 ppb; TCE at 26 ppb; cis-DCE at 840 ppb; and vinyl chloride at 26 ppb. It has been determined that these contaminants in groundwater at OU-3 are originating at OU-1. There is no off-site migration of contaminated groundwater that originates from OU-3 specifically. Contaminated groundwater emanating from OU-1 migrates toward OU-3 and further downgradient of OU-3. Soil vapor Recent soil vapor data is limited regarding overall site coverage. Two soil vapor sampling points in the northwestern portion of OU-3 were monitored quarterly from August 2010 through February 2012. During the last sampling event from these locations, PCE was detected at 19 g/m3 with other VOCs at lower concentrations. Directly across the street from and upgradient of the site (beneath the southwestern sidewalk of Gerry Street, just outside the boundary of OU-1), PCE was detected in soil vapor at 76,000 g/m3. A sub-slab depressurization system and vapor barrier were installed in new buildings as part of the remediation and redevelopment.

Health Problem: Remedial actions are complete and measures are in place to control the potential for coming in contact with residual contamination remaining at the site.

Dump: False
Structure: False
Lagoon: False
Landfill: False
Pond: False
Disp Start: Not reported
Disp Term: Not reported
Lat/Long: Not reported
Dell: Not reported
Record Add: 2011-06-27 16:53:00
Record Upd: 2013-09-20 14:18:00
Updated By: ldennist
Own Op: Applicant/Requestor
Sub Type: P03
Owner Name: Barbara Wong
Owner Company: Pfizer, Inc.
Owner Address: 100 Route 206N, M/S 401
Owner Addr2: M/S 401
Owner City,St,Zip: Peapack, NJ 07977
Owner Country: United States of America
Own Op: Document Repository
Sub Type: NNN
Owner Name: Not reported
Owner Company: New York State Department of Environmental Conservation
Owner Address: 47-40 21st Street
Owner Addr2: Not reported

Map ID
Direction
Distance
Elevation

MAP FINDINGS

Site

Database(s)

EDR ID Number
EPA ID Number

PFIZER SITES B AND D (Continued)

S106906497

Owner City,St,Zip: Long Island City, NY 11101
Owner Country: United States of America
Own Op: Applicant/Requestor
Sub Type: P03
Owner Name: Sol Moskovits
Owner Company: Oholei Shloma
Owner Address: 517 Flushing Avenue
Owner Addr2: Not reported
Owner City,St,Zip: Brooklyn, NY 11205
Owner Country: United States of America
Own Op: Owner
Sub Type: 06
Owner Name: Not reported
Owner Company: Congregation Divrei Yoel
Owner Address: 144 Spencer Street, #612
Owner Addr2: Not reported
Owner City,St,Zip: Brooklyn, NY 11205
Owner Country: United States of America
Own Op: Document Repository
Sub Type: NNN
Owner Name: Not reported
Owner Company: Brooklyn Public Library
Owner Address: Williamsburg Branch
Owner Addr2: 240 Division Avenue
Owner City,St,Zip: Brooklyn, NY 11211
Owner Country: United States of America
Own Op: Owner
Sub Type: E
Owner Name: Not reported
Owner Company: Oholei Shloma
Owner Address: 517 Flushing Ave
Owner Addr2: Not reported
Owner City,St,Zip: Brooklyn, NY 11205
Owner Country: United States of America
Own Op: Applicant/Requestor
Sub Type: P03
Owner Name: Sol Moskovits
Owner Company: YGS, Inc. f/k/a Congregation YGS
Owner Address: 174 Rodney Street
Owner Addr2: Not reported
Owner City,St,Zip: Brooklyn, NY 11211
Owner Country: United States of America
Own Op: Owner
Sub Type: E
Owner Name: Juda Klein
Owner Company: 58 Gerry Street, LLC
Owner Address: 236 Broadway
Owner Addr2: 2nd Floor
Owner City,St,Zip: Brooklyn, NY 11211
Owner Country: United States of America
Own Op: Owner
Sub Type: A
Owner Name: Not reported
Owner Company: Berish Ekstein and Joseph Jacob
Owner Address: 85 Gerry Street
Owner Addr2: Not reported
Owner City,St,Zip: Brooklyn, NY 11206

Map ID
Direction
Distance
Elevation

MAP FINDINGS

Site

Database(s)

EDR ID Number
EPA ID Number

PFIZER SITES B AND D (Continued)

S106906497

Owner Country: United States of America
Own Op: Owner
Sub Type: 06
Owner Name: Wolf Englander
Owner Company: Bais Ruchel High School, Inc.
Owner Address: 82 Lee Avenue
Owner Addr2: Not reported
Owner City,St,Zip: Brooklyn, NY 11211
Owner Country: United States of America
Own Op: Owner
Sub Type: A
Owner Name: Not reported
Owner Company: Yoel Kaufman
Owner Address: 81 Gerry Street
Owner Addr2: Not reported
Owner City,St,Zip: Brooklyn, NY 11206
Owner Country: United States of America
Own Op: Owner
Sub Type: A
Owner Name: Not reported
Owner Company: Benjamin Perlstein
Owner Address: 94 Skillman Street
Owner Addr2: Not reported
Owner City,St,Zip: Brooklyn, NY 11205
Owner Country: United States of America
Own Op: Owner
Sub Type: A
Owner Name: Not reported
Owner Company: Simon Strulovic
Owner Address: 150 Heyward Street
Owner Addr2: Not reported
Owner City,St,Zip: Brooklyn, NY 11206
Owner Country: United States of America
HW Code: V00350
Waste Type: LEAD
Waste Quantity: UNKNOWN
Waste Code: Not reported
HW Code: V00350
Waste Type: TOLUENE
Waste Quantity: UNKNOWN
Waste Code: Not reported
HW Code: V00350
Waste Type: TRICHLOROETHENE (TCE)
Waste Quantity: UNKNOWN
Waste Code: Not reported
HW Code: V00350
Waste Type: TRICHLOROETHENE (TCE)
Waste Quantity: UNKNOWN
Waste Code: Not reported
HW Code: V00350
Waste Type: BENZO(A)ANTHRACENE
Waste Quantity: UNKNOWN
Waste Code: Not reported
HW Code: V00350
Waste Type: BENZO(A)ANTHRACENE
Waste Quantity: UNKNOWN
Waste Code: Not reported

Map ID
Direction
Distance
Elevation

MAP FINDINGS

Site

Database(s)

EDR ID Number
EPA ID Number

PFIZER SITES B AND D (Continued)

S106906497

HW Code:	V00350
Waste Type:	cis-1,2-Dichloroethene
Waste Quantity:	UNKNOWN
Waste Code:	Not reported
HW Code:	V00350
Waste Type:	cis-1,2-Dichloroethene
Waste Quantity:	UNKNOWN
Waste Code:	Not reported
HW Code:	V00350
Waste Type:	cis-1,2-Dichloroethene
Waste Quantity:	UNKNOWN
Waste Code:	Not reported
HW Code:	V00350
Waste Type:	XYLENE (MIXED)
Waste Quantity:	UNKNOWN
Waste Code:	Not reported
HW Code:	V00350
Waste Type:	1,2-DICHLOROETHANE
Waste Quantity:	UNKNOWN
Waste Code:	Not reported
HW Code:	V00350
Waste Type:	VINYL CHLORIDE
Waste Quantity:	UNKNOWN
Waste Code:	Not reported
HW Code:	V00350
Waste Type:	CADMIUM
Waste Quantity:	UNKNOWN
Waste Code:	Not reported
HW Code:	V00350
Waste Type:	ARSENIC
Waste Quantity:	UNKNOWN
Waste Code:	Not reported
HW Code:	V00350
Waste Type:	1,1,2,2-TETRACHLOROETHANE
Waste Quantity:	UNKNOWN
Waste Code:	Not reported
HW Code:	V00350
Waste Type:	BENZENE
Waste Quantity:	UNKNOWN
Waste Code:	Not reported
HW Code:	V00350
Waste Type:	tetrachloroethene (PCE)
Waste Quantity:	UNKNOWN
Waste Code:	Not reported
HW Code:	V00350
Waste Type:	tetrachloroethene (PCE)
Waste Quantity:	UNKNOWN
Waste Code:	Not reported
HW Code:	V00350
Waste Type:	CHROMIUM
Waste Quantity:	UNKNOWN
Waste Code:	Not reported
HW Code:	V00350
Waste Type:	DICHLOROETHYLENE
Waste Quantity:	UNKNOWN
Waste Code:	Not reported
HW Code:	V00350

Map ID
Direction
Distance
Elevation

MAP FINDINGS

Site

Database(s)

EDR ID Number
EPA ID Number

PFIZER SITES B AND D (Continued)

S106906497

Waste Type: Chrysene
Waste Quantity: UNKNOWN
Waste Code: Not reported
HW Code: V00350
Waste Type: BARIUM
Waste Quantity: UNKNOWN
Waste Code: Not reported
HW Code: V00350
Waste Type: TETRACHLOROETHYLENE (PCE)
Waste Quantity: UNKNOWN
Waste Code: Not reported
HW Code: V00350
Waste Type: MERCURY
Waste Quantity: UNKNOWN
Waste Code: Not reported
HW Code: V00350
Waste Type: DIBENZ[A,H]ANTHRACENE
Waste Quantity: UNKNOWN
Waste Code: Not reported
HW Code: V00350
Waste Type: indeno(1,2,3-cd)pyrene
Waste Quantity: UNKNOWN
Waste Code: Not reported
HW Code: V00350
Waste Type: BENZO(A)PYRENE
Waste Quantity: UNKNOWN
Waste Code: Not reported
HW Code: V00350
Waste Type: BENZ(A)ANTHRACENE
Waste Quantity: UNKNOWN
Waste Code: Not reported
Crossref ID: C224101
Cross Ref Type Code: 22
Cross Ref Type: BCP Site ID
Record Added Date: 2016-09-14 10:26:00
Record Updated: 2016-09-14 10:26:00
Updated By: IXMUNTEA
Crossref ID: 2-612842
Cross Ref Type Code: 18
Cross Ref Type: PBS No.
Record Added Date: 2018-01-26 17:41:00
Record Updated: 2018-01-26 17:41:00
Updated By: JAAVERSA
Crossref ID: D2-0010-0703
Cross Ref Type Code: 23
Cross Ref Type: Agreement/Consent Order Number
Record Added Date: 2018-07-26 14:24:00
Record Updated: 2018-07-26 14:24:00
Updated By: MXYAU
Crossref ID: 2016000368538
Cross Ref Type Code: 25
Cross Ref Type: County Recording Identifier
Record Added Date: 2017-11-29 16:42:00
Record Updated: 2017-11-29 16:42:00
Updated By: MXYAU
Crossref ID: 2018000111646
Cross Ref Type Code: 25

Map ID
Direction
Distance
Elevation

MAP FINDINGS

Site

Database(s)

EDR ID Number
EPA ID Number

PFIZER SITES B AND D (Continued)

S106906497

Cross Ref Type: County Recording Identifier
Record Added Date: 2018-07-06 11:00:00
Record Updated: 2018-07-06 11:00:00
Updated By: MXYAU
Crossref ID: 2018000088966
Cross Ref Type Code: 25
Cross Ref Type: County Recording Identifier
Record Added Date: 2018-07-06 11:01:00
Record Updated: 2018-07-06 11:01:00
Updated By: MXYAU
Crossref ID: 2017000436670
Cross Ref Type Code: 25
Cross Ref Type: County Recording Identifier
Record Added Date: 2017-11-29 16:40:00
Record Updated: 2017-11-29 16:42:00
Updated By: MXYAU
Crossref ID: 2014000220216
Cross Ref Type Code: 25
Cross Ref Type: County Recording Identifier
Record Added Date: 2018-07-06 11:02:00
Record Updated: 2018-07-06 11:02:00
Updated By: MXYAU
Crossref ID: 2016000368537
Cross Ref Type Code: 25
Cross Ref Type: County Recording Identifier
Record Added Date: 2017-11-29 16:43:00
Record Updated: 2017-11-29 16:43:00
Updated By: MXYAU
Crossref ID: 00-TEMP-02-59(I
Cross Ref Type Code: 20
Cross Ref Type: Haz. Substance ID
Record Added Date: 2000-11-30 16:07:00
Record Updated: 2005-02-24 15:54:00
Updated By: VCPTRANS

Name: PFIZER SITES B AND D
Address: 59-71 GERRY ST. AND 73-87 GERRY ST.
City,State,Zip: BROOKLYN, NY 11206
Site Code: 58206
HW Code: V00350
Control Code: 13
Control Type: ENG
Date Record Added: 07/09/2018
Date Rec Updated: 07/09/2018
Updated By: MXYAU
Site Description: Location: The site is comprised of several properties in the southeast Williamsburg neighborhood of Brooklyn, located at the following addresses: 191 Harrison Avenue and 60-66 Gerry Street (Block 2269, Lot 1) defined as OU-1; 59-71 Gerry Street (aka 177 Harrison Avenue) (Block 2266, part of Lot 1 and Lot 52) defined as Operable Unit 2 (OU-2); and 73-87 Gerry Street (Block 2266, Lots 45-50) defined as OU-3. It should be noted that any references herein to Pfizer Site B and Pfizer Site D are names historically designated by Pfizer Inc. for their properties and do not refer to Department-designated sites or operable units. Site Features: The total size of the site is 1.47 acres. The OU-1 property at 191 Harrison Avenue and 60-66 Gerry Street is currently vacant and paved.

Map ID
Direction
Distance
Elevation

MAP FINDINGS

Site

Database(s)

EDR ID Number
EPA ID Number

PFIZER SITES B AND D (Continued)

S106906497

OU-1 is surrounded on three sides by a condemned and vacant apartment building which is not part of the site. The OU-2 property at 59-71 Gerry Street is currently occupied by a high school for girls (Bais Ruchel High School) and a paved area adjacent to the school building. The ou-3 property at 73-87 Gerry Street is occupied by 3 newly-constructed family houses and paved areas. Current Zoning and Land Use: The site is located in a commercial district overlay within a residential zoning district. Some portions of the property are currently vacant and paved; however, a part of OU-2 is occupied by a high school for girls and 3 newly-constructed family houses occupy a portion of OU-3. Past Use of the Site: Pfizer leased what is now OU-2 (59-71 Gerry Street) from the previous owner from 1954 to 2004; aside from occasional use as a parking lot, it was vacant from the 1950s until remediation and redevelopment began in 2011. OU-3 (73-87 Gerry St.) was purchased by Pfizer in 1964 and was used as a warehouse for the storage of raw materials/dry goods, spare equipment parts, and packaging materials. Prior to Pfizer s ownership, it was used as a garage and truck rental facility. OU-1 (60-66 Gerry Street) was formerly leased from Pfizer by Arlington Press, a company that specializes in labels and package inserts for the pharmaceutical industry. It is also believed that a tetrachloroethylene (PCE) reclamation facility operated at 66 Gerry Street circa 1955, prior to Pfizer ownership, based on a building permit document from that time. Soil removal activities were performed on OU-3 in 2002 (prior to the site entering the VCP), and included the excavation of 9 Underground Storage Tanks (USTs), 2 tank-like structures, and removal of 4,735 tons of petroleum VOC-impacted soil and 18,449 gallons of groundwater (including perched groundwater). The excavation was then backfilled with clean material. Operable Units: The site consists of three Operable Units due to separate ownership and timing of development schedules for different parcels. An operable unit represents a portion of a remedial program for a site, which for technical or administrative reasons, can be addressed separately to investigate, eliminate or mitigate a release, threat of release, or exposure pathway resulting from the site contamination. The property at 191 Harrison Avenue and 60-66 Gerry Street, located on the southeast corner of Gerry Street and Harrison Avenue, (known as Pfizer Site D) is Operable Unit 1 (OU-1). The property at 59-71 Gerry Street (aka 177 Harrison Ave.) or the western portion of Pfizer Site B is OU-2. The property located at 73-87 Gerry Street, which is the eastern portion of Pfizer Site B, is OU-3. Site Geology and Hydrogeology: The site is underlain by a layer of fill material approximately 8 to 10 feet thick. Beneath the fill layer is a green clay/silt stratum of approximately 2 to 3 feet thick, followed by a brown fine to medium sand stratum with small amounts of clay and silt of approximately 15 feet. Beneath the sand is a silt/clay layer which has been identified as a confining layer. Groundwater is approximately 6 to 10 feet below surface grade. Groundwater flow direction is generally to the north, with some radial flow to the northwest.

Env Problem:

Remediation at the site is complete. Prior to remediation, the primary contaminants of concern were volatile organic compounds (VOCs), specifically tetrachloroethene (PCE) and its degradation products, in soil and groundwater on OU1, metals and semi-volatile organic compounds (SVOCs) in soil across the entire site. Remedial actions have successfully achieved soil cleanup objectives for Restricted Residential use. Residual contamination in the soil, groundwater, and soil vapor is being managed under a Site Management

Map ID
Direction
Distance
Elevation

MAP FINDINGS

Site

Database(s)

EDR ID Number
EPA ID Number

PFIZER SITES B AND D (Continued)

S106906497

Plan. Prior to Completion of Remediation Contamination is described separately for each of the Operable Units (OUs). For a description of the OUs, please refer to the Site Description. Nature and Extent of Contamination - OU-1: The primary contaminants of concern in all media on OU-1 were chlorinated VOCs. Soil - Chlorinated VOCs were detected in soil at elevated levels in a discrete area beneath the eastern portion of OU-1, primarily 8 to 15 feet below grade (fbg). PCE was detected in 4 soil borings at a maximum concentration of 280 parts per million (ppm), compared to the Protection of Groundwater Soil Cleanup Objective (PGWSCO) of 1.3 ppm. Trichloroethene (TCE) was detected in 3 soil borings at a maximum concentration of 4.2 ppm, compared to the PGWSCO of 0.47 ppm. Cis-1,2-dichloroethene (DCE) was detected in 5 borings at a maximum concentration of 120 ppm, compared to the PGWSCO of 0.25 ppm. Vinyl chloride was detected in 4 borings at a maximum of 1.2 ppm, compared to the PGWSCO of 0.02 ppm. Some metals and SVOCs were detected in soil above the Restricted-Residential use SCOs, but were not considered contaminants of concern. Groundwater - The same chlorinated VOCs that were present in soil were also present at elevated concentrations in the groundwater beneath OU-1, in similar locations as the contaminated soil. The highest concentrations were present in the 9-19 fbg depth range, with contaminants detected at lesser concentrations in deeper intervals. During recent groundwater monitoring in April 2018, PCE and TCE were non-detect; cis-DCE as high as 1,700 parts per billion (ppb); and vinyl chloride as high as 7,800 ppb. The applicable groundwater standard for these contaminants is 5 ppb for PCE, TCE, and cis-DCE and 2 ppb for vinyl chloride. Soil vapor - Chlorinated VOCs were present in soil vapor at elevated concentrations throughout OU-1. Near the source of contamination beneath the paved courtyard, PCE was detected in soil vapor at 37,000 micrograms per cubic meter (g/m3); TCE was detected at 4,700 g/m3; and cis-DCE at 1,500 g/m3. These contaminants were also present in soil vapor samples closer to the site boundaries, but at much lesser concentrations which were seen to decrease with increasing distance from the contaminated soil and groundwater. In off-site samples, PCE was detected as high as 430 g/m3 at the vacant, unpaved lot to the east of the site; 38 g/m3 in the sidewalk to the south of the site (the northeastern sidewalk of Bartlett Street); and 76 g/m3 in the sidewalk to the southwest of the site (beneath the northeastern sidewalk of Harrison Avenue). No significant impacts were observed outside of the high school across Harrison Ave. ? Nature and Extent of Contamination - OU-2: The primary contaminants of concern on OU-2 were SVOCs and metals related to urban fill in the soil, and chlorinated VOCs in the groundwater and soil vapor which have been determined to originate from OU-1. Soil - Prior to remediation, soil on OU-2 contained metals and SVOCs indicative of urban fill to depths of approximately 10 feet below grade. Metals that exceeded applicable soil cleanup objectives (SCOs) included lead as high as 6,730 ppm; mercury as high as 16.1 ppm; arsenic as high as 20.5 ppm; chromium as high as 33.6 ppm; and barium as high as 2,000 ppm. SVOCs include benzo(a)anthracene as high as 250 ppm; chrysene as high as 270 ppm; benzo(a)pyrene as high as 220 ppm; indeno(1,2,3-cd)pyrene as high as 110 ppm; and dibenz(a,h)anthracene as high as 58 ppm. As part of the remediation of this OU, soil was excavated from contaminated hot-spots. Groundwater - During the most recent groundwater sampling event in March 2018, limited VOCs were detected in groundwater on the sidewalk adjacent to Lot 52. Cis-1,2-DCE was detected at 210 ppb and vinyl chloride was detected

Map ID
Direction
Distance
Elevation

MAP FINDINGS

Site

Database(s)

EDR ID Number
EPA ID Number

PFIZER SITES B AND D (Continued)

S106906497

at 75 ppb; these chlorinated solvents can be attributed to contamination at OU-1. Soil vapor - Chlorinated solvents have been detected in soil vapor. Prior to remediation, PCE was detected in soil vapor at 659 g/m3 and TCE was detected at 19 g/m3. A sub-slab depressurization system and vapor barrier were installed in the high school building as part of the remediation and redevelopment. Nature and Extent of Contamination - OU-3: The primary contaminants of concern on OU-3 were chlorinated VOCs in groundwater and soil vapor, and SVOCs and metals related to historic fill in the soil. Soil - VOCs in soil at OU-3 were addressed under previous remedial actions. Soil removal activities were performed in 2002, prior to entry in the Department's VCP. Some SVOCs and metals are still present in shallow soil (0 to 2 fbg) on OU-3, in areas that were not previously excavated. Metals included lead as high as 2,020 ppm; mercury as high as 61.4 ppm; arsenic as high as 307 ppm; barium as high as 1,250 ppm; and chromium as high as 75.7 ppm. SVOCs included benzo(a)anthracene as high as 75 ppm; chrysene as high as 87 ppm; benzo(a)pyrene as high as 59 ppm; indeno(1,2,3-cd)pyrene as high as 43 ppm; and dibenz(a,h)anthracene as high as 25 ppm. These contaminants exceeded their respective soil cleanup objectives for Restricted Residential use. Site-related soil contamination did not extend off-site based on the available data. Groundwater - In 2006, an air sparge/soil vapor extraction (AS/SVE) system was installed to address groundwater contamination remaining at the site following the soil and tank excavations. The system was operated from October 2006 to February 2011. Quarterly groundwater monitoring performed during that time period indicated that the system was effective at treating petroleum-related VOCs in groundwater. The primary contaminants of concern that remained in groundwater following operation of the AS/SVE system were chlorinated VOCs, which were present in the northeast corner of the site. During the most recent groundwater monitoring in March 2018, PCE was detected at 16 ppb; TCE at 26 ppb; cis-DCE at 840 ppb; and vinyl chloride at 26 ppb. It has been determined that these contaminants in groundwater at OU-3 are originating at OU-1. There is no off-site migration of contaminated groundwater that originates from OU-3 specifically. Contaminated groundwater emanating from OU-1 migrates toward OU-3 and further downgradient of OU-3. Soil vapor Recent soil vapor data is limited regarding overall site coverage. Two soil vapor sampling points in the northwestern portion of OU-3 were monitored quarterly from August 2010 through February 2012. During the last sampling event from these locations, PCE was detected at 19 g/m3 with other VOCs at lower concentrations. Directly across the street from and upgradient of the site (beneath the southwestern sidewalk of Gerry Street, just outside the boundary of OU-1), PCE was detected in soil vapor at 76,000 g/m3. A sub-slab depressurization system and vapor barrier were installed in new buildings as part of the remediation and redevelopment.

Health Problem: Remedial actions are complete and measures are in place to control the potential for coming in contact with residual contamination remaining at the site.

Dump: False
Structure: False
Lagoon: False
Landfill: False
Pond: False
Disp Start: Not reported
Disp Term: Not reported

Map ID
Direction
Distance
Elevation

MAP FINDINGS

Site

Database(s)

EDR ID Number
EPA ID Number

PFIZER SITES B AND D (Continued)

S106906497

Lat/Long: Not reported
Dell: Not reported
Record Add: 2011-06-27 16:53:00
Record Upd: 2013-09-20 14:18:00
Updated By: Idennist
Own Op: Applicant/Requestor
Sub Type: P03
Owner Name: Barbara Wong
Owner Company: Pfizer, Inc.
Owner Address: 100 Route 206N, M/S 401
Owner Addr2: M/S 401
Owner City,St,Zip: Peapack, NJ 07977
Owner Country: United States of America
Own Op: Document Repository
Sub Type: NNN
Owner Name: Not reported
Owner Company: New York State Department of Environmental Conservation
Owner Address: 47-40 21st Street
Owner Addr2: Not reported
Owner City,St,Zip: Long Island City, NY 11101
Owner Country: United States of America
Own Op: Applicant/Requestor
Sub Type: P03
Owner Name: Sol Moskovits
Owner Company: Oholei Shloma
Owner Address: 517 Flushing Avenue
Owner Addr2: Not reported
Owner City,St,Zip: Brooklyn, NY 11205
Owner Country: United States of America
Own Op: Owner
Sub Type: 06
Owner Name: Not reported
Owner Company: Congregation Divrei Yoel
Owner Address: 144 Spencer Street, #612
Owner Addr2: Not reported
Owner City,St,Zip: Brooklyn, NY 11205
Owner Country: United States of America
Own Op: Document Repository
Sub Type: NNN
Owner Name: Not reported
Owner Company: Brooklyn Public Library
Owner Address: Williamsburg Branch
Owner Addr2: 240 Division Avenue
Owner City,St,Zip: Brooklyn, NY 11211
Owner Country: United States of America
Own Op: Owner
Sub Type: E
Owner Name: Not reported
Owner Company: Oholei Shloma
Owner Address: 517 Flushing Ave
Owner Addr2: Not reported
Owner City,St,Zip: Brooklyn, NY 11205
Owner Country: United States of America
Own Op: Applicant/Requestor
Sub Type: P03
Owner Name: Sol Moskovits
Owner Company: YGS, Inc. f/k/a Congregation YGS

Map ID
Direction
Distance
Elevation

MAP FINDINGS

Site

Database(s)

EDR ID Number
EPA ID Number

PFIZER SITES B AND D (Continued)

S106906497

Owner Address: 174 Rodney Street
Owner Addr2: Not reported
Owner City,St,Zip: Brooklyn, NY 11211
Owner Country: United States of America
Own Op: Owner
Sub Type: E
Owner Name: Juda Klein
Owner Company: 58 Gerry Street, LLC
Owner Address: 236 Broadway
Owner Addr2: 2nd Floor
Owner City,St,Zip: Brooklyn, NY 11211
Owner Country: United States of America
Own Op: Owner
Sub Type: A
Owner Name: Not reported
Owner Company: Berish Ekstein and Joseph Jacob
Owner Address: 85 Gerry Street
Owner Addr2: Not reported
Owner City,St,Zip: Brooklyn, NY 11206
Owner Country: United States of America
Own Op: Owner
Sub Type: 06
Owner Name: Wolf Englander
Owner Company: Bais Ruchel High School, Inc.
Owner Address: 82 Lee Avenue
Owner Addr2: Not reported
Owner City,St,Zip: Brooklyn, NY 11211
Owner Country: United States of America
Own Op: Owner
Sub Type: A
Owner Name: Not reported
Owner Company: Yoel Kaufman
Owner Address: 81 Gerry Street
Owner Addr2: Not reported
Owner City,St,Zip: Brooklyn, NY 11206
Owner Country: United States of America
Own Op: Owner
Sub Type: A
Owner Name: Not reported
Owner Company: Benjamin Perlstein
Owner Address: 94 Skillman Street
Owner Addr2: Not reported
Owner City,St,Zip: Brooklyn, NY 11205
Owner Country: United States of America
Own Op: Owner
Sub Type: A
Owner Name: Not reported
Owner Company: Simon Strulovic
Owner Address: 150 Heyward Street
Owner Addr2: Not reported
Owner City,St,Zip: Brooklyn, NY 11206
Owner Country: United States of America
HW Code: V00350
Waste Type: LEAD
Waste Quantity: UNKNOWN
Waste Code: Not reported
HW Code: V00350

Map ID
Direction
Distance
Elevation

MAP FINDINGS

Site

Database(s)

EDR ID Number
EPA ID Number

PFIZER SITES B AND D (Continued)

S106906497

Waste Type:	TOLUENE
Waste Quantity:	UNKNOWN
Waste Code:	Not reported
HW Code:	V00350
Waste Type:	TRICHLOROETHENE (TCE)
Waste Quantity:	UNKNOWN
Waste Code:	Not reported
HW Code:	V00350
Waste Type:	TRICHLOROETHENE (TCE)
Waste Quantity:	UNKNOWN
Waste Code:	Not reported
HW Code:	V00350
Waste Type:	BENZO(A)ANTHRACENE
Waste Quantity:	UNKNOWN
Waste Code:	Not reported
HW Code:	V00350
Waste Type:	BENZO(A)ANTHRACENE
Waste Quantity:	UNKNOWN
Waste Code:	Not reported
HW Code:	V00350
Waste Type:	cis-1,2-Dichloroethene
Waste Quantity:	UNKNOWN
Waste Code:	Not reported
HW Code:	V00350
Waste Type:	cis-1,2-Dichloroethene
Waste Quantity:	UNKNOWN
Waste Code:	Not reported
HW Code:	V00350
Waste Type:	cis-1,2-Dichloroethene
Waste Quantity:	UNKNOWN
Waste Code:	Not reported
HW Code:	V00350
Waste Type:	XYLENE (MIXED)
Waste Quantity:	UNKNOWN
Waste Code:	Not reported
HW Code:	V00350
Waste Type:	1,2-DICHLOROETHANE
Waste Quantity:	UNKNOWN
Waste Code:	Not reported
HW Code:	V00350
Waste Type:	VINYL CHLORIDE
Waste Quantity:	UNKNOWN
Waste Code:	Not reported
HW Code:	V00350
Waste Type:	CADMIUM
Waste Quantity:	UNKNOWN
Waste Code:	Not reported
HW Code:	V00350
Waste Type:	ARSENIC
Waste Quantity:	UNKNOWN
Waste Code:	Not reported
HW Code:	V00350
Waste Type:	1,1,1,2-TETRACHLOROETHANE
Waste Quantity:	UNKNOWN
Waste Code:	Not reported
HW Code:	V00350
Waste Type:	BENZENE

Map ID
Direction
Distance
Elevation

MAP FINDINGS

Site

Database(s)

EDR ID Number
EPA ID Number

PFIZER SITES B AND D (Continued)

S106906497

Waste Quantity: UNKNOWN
Waste Code: Not reported
HW Code: V00350
Waste Type: tetrachloroethene (PCE)
Waste Quantity: UNKNOWN
Waste Code: Not reported
HW Code: V00350
Waste Type: tetrachloroethene (PCE)
Waste Quantity: UNKNOWN
Waste Code: Not reported
HW Code: V00350
Waste Type: CHROMIUM
Waste Quantity: UNKNOWN
Waste Code: Not reported
HW Code: V00350
Waste Type: DICHLOROETHYLENE
Waste Quantity: UNKNOWN
Waste Code: Not reported
HW Code: V00350
Waste Type: Chrysene
Waste Quantity: UNKNOWN
Waste Code: Not reported
HW Code: V00350
Waste Type: BARIUM
Waste Quantity: UNKNOWN
Waste Code: Not reported
HW Code: V00350
Waste Type: TETRACHLOROETHYLENE (PCE)
Waste Quantity: UNKNOWN
Waste Code: Not reported
HW Code: V00350
Waste Type: MERCURY
Waste Quantity: UNKNOWN
Waste Code: Not reported
HW Code: V00350
Waste Type: DIBENZ[A,H]ANTHRACENE
Waste Quantity: UNKNOWN
Waste Code: Not reported
HW Code: V00350
Waste Type: indeno(1,2,3-cd)pyrene
Waste Quantity: UNKNOWN
Waste Code: Not reported
HW Code: V00350
Waste Type: BENZO(A)PYRENE
Waste Quantity: UNKNOWN
Waste Code: Not reported
HW Code: V00350
Waste Type: BENZ(A)ANTHRACENE
Waste Quantity: UNKNOWN
Waste Code: Not reported
Crossref ID: C224101
Cross Ref Type Code: 22
Cross Ref Type: BCP Site ID
Record Added Date: 2016-09-14 10:26:00
Record Updated: 2016-09-14 10:26:00
Updated By: IXMUNTEA
Crossref ID: 2-612842

Map ID
Direction
Distance
Elevation

MAP FINDINGS

Site

Database(s)

EDR ID Number
EPA ID Number

PFIZER SITES B AND D (Continued)

S106906497

Cross Ref Type Code: 18
Cross Ref Type: PBS No.
Record Added Date: 2018-01-26 17:41:00
Record Updated: 2018-01-26 17:41:00
Updated By: JAAVERSA
Crossref ID: D2-0010-0703
Cross Ref Type Code: 23
Cross Ref Type: Agreement/Consent Order Number
Record Added Date: 2018-07-26 14:24:00
Record Updated: 2018-07-26 14:24:00
Updated By: MXYAU
Crossref ID: 2016000368538
Cross Ref Type Code: 25
Cross Ref Type: County Recording Identifier
Record Added Date: 2017-11-29 16:42:00
Record Updated: 2017-11-29 16:42:00
Updated By: MXYAU
Crossref ID: 2018000111646
Cross Ref Type Code: 25
Cross Ref Type: County Recording Identifier
Record Added Date: 2018-07-06 11:00:00
Record Updated: 2018-07-06 11:00:00
Updated By: MXYAU
Crossref ID: 2018000088966
Cross Ref Type Code: 25
Cross Ref Type: County Recording Identifier
Record Added Date: 2018-07-06 11:01:00
Record Updated: 2018-07-06 11:01:00
Updated By: MXYAU
Crossref ID: 2017000436670
Cross Ref Type Code: 25
Cross Ref Type: County Recording Identifier
Record Added Date: 2017-11-29 16:40:00
Record Updated: 2017-11-29 16:42:00
Updated By: MXYAU
Crossref ID: 2014000220216
Cross Ref Type Code: 25
Cross Ref Type: County Recording Identifier
Record Added Date: 2018-07-06 11:02:00
Record Updated: 2018-07-06 11:02:00
Updated By: MXYAU
Crossref ID: 2016000368537
Cross Ref Type Code: 25
Cross Ref Type: County Recording Identifier
Record Added Date: 2017-11-29 16:43:00
Record Updated: 2017-11-29 16:43:00
Updated By: MXYAU
Crossref ID: 00-TEMP-02-59(I
Cross Ref Type Code: 20
Cross Ref Type: Haz. Substance ID
Record Added Date: 2000-11-30 16:07:00
Record Updated: 2005-02-24 15:54:00
Updated By: VCPTRANS

Name: PFIZER SITES B AND D
Address: 59-71 GERRY ST. AND 73-87 GERRY ST.
City,State,Zip: BROOKLYN, NY 11206

Map ID
Direction
Distance
Elevation

MAP FINDINGS

Site

Database(s)

EDR ID Number
EPA ID Number

PFIZER SITES B AND D (Continued)

S106906497

Site Code: 58206
HW Code: V00350
Control Code: 12
Control Type: ENG
Date Record Added: 07/09/2018
Date Rec Updated: 07/09/2018
Updated By: MXYAU
Site Description:

Location: The site is comprised of several properties in the southeast Williamsburg neighborhood of Brooklyn, located at the following addresses: 191 Harrison Avenue and 60-66 Gerry Street (Block 2269, Lot 1) defined as OU-1; 59-71 Gerry Street (aka 177 Harrison Avenue) (Block 2266, part of Lot 1 and Lot 52) defined as Operable Unit 2 (OU-2); and 73-87 Gerry Street (Block 2266, Lots 45-50) defined as OU-3. It should be noted that any references herein to Pfizer Site B and Pfizer Site D are names historically designated by Pfizer Inc. for their properties and do not refer to Department-designated sites or operable units. Site Features: The total size of the site is 1.47 acres. The OU-1 property at 191 Harrison Avenue and 60-66 Gerry Street is currently vacant and paved. OU-1 is surrounded on three sides by a condemned and vacant apartment building which is not part of the site. The OU-2 property at 59-71 Gerry Street is currently occupied by a high school for girls (Bais Ruchel High School) and a paved area adjacent to the school building. The ou-3 property at 73-87 Gerry Street is occupied by 3 newly-constructed family houses and paved areas. Current Zoning and Land Use: The site is located in a commercial district overlay within a residential zoning district. Some portions of the property are currently vacant and paved; however, a part of OU-2 is occupied by a high school for girls and 3 newly-constructed family houses occupy a portion of OU-3. Past Use of the Site: Pfizer leased what is now OU-2 (59-71 Gerry Street) from the previous owner from 1954 to 2004; aside from occasional use as a parking lot, it was vacant from the 1950s until remediation and redevelopment began in 2011. OU-3 (73-87 Gerry St.) was purchased by Pfizer in 1964 and was used as a warehouse for the storage of raw materials/dry goods, spare equipment parts, and packaging materials. Prior to Pfizer s ownership, it was used as a garage and truck rental facility. OU-1 (60-66 Gerry Street) was formerly leased from Pfizer by Arlington Press, a company that specializes in labels and package inserts for the pharmaceutical industry. It is also believed that a tetrachloroethylene (PCE) reclamation facility operated at 66 Gerry Street circa 1955, prior to Pfizer ownership, based on a building permit document from that time. Soil removal activities were performed on OU-3 in 2002 (prior to the site entering the VCP), and included the excavation of 9 Underground Storage Tanks (USTs), 2 tank-like structures, and removal of 4,735 tons of petroleum VOC-impacted soil and 18,449 gallons of groundwater (including perched groundwater). The excavation was then backfilled with clean material. Operable Units: The site consists of three Operable Units due to separate ownership and timing of development schedules for different parcels. An operable unit represents a portion of a remedial program for a site, which for technical or administrative reasons, can be addressed separately to investigate, eliminate or mitigate a release, threat of release, or exposure pathway resulting from the site contamination. The property at 191 Harrison Avenue and 60-66 Gerry Street, located on the southeast corner of Gerry Street and Harrison Avenue, (known as Pfizer Site D) is Operable Unit 1 (OU-1). The property at 59-71 Gerry Street (aka

Map ID
Direction
Distance
Elevation

MAP FINDINGS

Site

Database(s)

EDR ID Number
EPA ID Number

PFIZER SITES B AND D (Continued)

S106906497

Env Problem:

177 Harrison Ave.) or the western portion of Pfizer Site B is OU-2. The property located at 73-87 Gerry Street, which is the eastern portion of Pfizer Site B, is OU-3. Site Geology and Hydrogeology: The site is underlain by a layer of fill material approximately 8 to 10 feet thick. Beneath the fill layer is a green clay/silt stratum of approximately 2 to 3 feet thick, followed by a brown fine to medium sand stratum with small amounts of clay and silt of approximately 15 feet. Beneath the sand is a silt/clay layer which has been identified as a confining layer. Groundwater is approximately 6 to 10 feet below surface grade. Groundwater flow direction is generally to the north, with some radial flow to the northwest.

Remediation at the site is complete. Prior to remediation, the primary contaminants of concern were volatile organic compounds (VOCs), specifically tetrachloroethene (PCE) and its degradation products, in soil and groundwater on OU1, metals and semi-volatile organic compounds (SVOCs) in soil across the entire site. Remedial actions have successfully achieved soil cleanup objectives for Restricted Residential use. Residual contamination in the soil, groundwater, and soil vapor is being managed under a Site Management Plan. Prior to Completion of Remediation Contamination is described separately for each of the Operable Units (OUs). For a description of the OUs, please refer to the Site Description. Nature and Extent of Contamination - OU-1: The primary contaminants of concern in all media on OU-1 were chlorinated VOCs. Soil - Chlorinated VOCs were detected in soil at elevated levels in a discrete area beneath the eastern portion of OU-1, primarily 8 to 15 feet below grade (fbg). PCE was detected in 4 soil borings at a maximum concentration of 280 parts per million (ppm), compared to the Protection of Groundwater Soil Cleanup Objective (PGWSCO) of 1.3 ppm. Trichloroethene (TCE) was detected in 3 soil borings at a maximum concentration of 4.2 ppm, compared to the PGWSCO of 0.47 ppm. Cis-1,2-dichloroethene (DCE) was detected in 5 borings at a maximum concentration of 120 ppm, compared to the PGWSCO of 0.25 ppm. Vinyl chloride was detected in 4 borings at a maximum of 1.2 ppm, compared to the PGWSCO of 0.02 ppm. Some metals and SVOCs were detected in soil above the Restricted-Residential use SCOs, but were not considered contaminants of concern. Groundwater - The same chlorinated VOCs that were present in soil were also present at elevated concentrations in the groundwater beneath OU-1, in similar locations as the contaminated soil. The highest concentrations were present in the 9-19 fbg depth range, with contaminants detected at lesser concentrations in deeper intervals. During recent groundwater monitoring in April 2018, PCE and TCE were non-detect; cis-DCE as high as 1,700 parts per billion (ppb); and vinyl chloride as high as 7,800 ppb. The applicable groundwater standard for these contaminants is 5 ppb for PCE, TCE, and cis-DCE and 2 ppb for vinyl chloride. Soil vapor - Chlorinated VOCs were present in soil vapor at elevated concentrations throughout OU-1. Near the source of contamination beneath the paved courtyard, PCE was detected in soil vapor at 37,000 micrograms per cubic meter (g/m3); TCE was detected at 4,700 g/m3; and cis-DCE at 1,500 g/m3. These contaminants were also present in soil vapor samples closer to the site boundaries, but at much lesser concentrations which were seen to decrease with increasing distance from the contaminated soil and groundwater. In off-site samples, PCE was detected as high as 430 g/m3 at the vacant, unpaved lot to the east of the site; 38 g/m3 in the sidewalk to the south of the site (the northeastern sidewalk of Bartlett Street); and 76 g/m3 in the sidewalk to the southwest of the

Map ID
Direction
Distance
Elevation

MAP FINDINGS

Site

Database(s)

EDR ID Number
EPA ID Number

PFIZER SITES B AND D (Continued)

S106906497

site (beneath the northeastern sidewalk of Harrison Avenue). No significant impacts were observed outside of the high school across Harrison Ave. ? Nature and Extent of Contamination - OU-2: The primary contaminants of concern on OU-2 were SVOCs and metals related to urban fill in the soil, and chlorinated VOCs in the groundwater and soil vapor which have been determined to originate from OU-1. Soil - Prior to remediation, soil on OU-2 contained metals and SVOCs indicative of urban fill to depths of approximately 10 feet below grade. Metals that exceeded applicable soil cleanup objectives (SCOs) included lead as high as 6,730 ppm; mercury as high as 16.1 ppm; arsenic as high as 20.5 ppm; chromium as high as 33.6 ppm; and barium as high as 2,000 ppm. SVOCs include benzo(a)anthracene as high as 250 ppm; chrysene as high as 270 ppm; benzo(a)pyrene as high as 220 ppm; indeno(1,2,3-cd)pyrene as high as 110 ppm; and dibenz(a,h)anthracene as high as 58 ppm. As part of the remediation of this OU, soil was excavated from contaminated hot-spots. Groundwater - During the most recent groundwater sampling event in March 2018, limited VOCs were detected in groundwater on the sidewalk adjacent to Lot 52. Cis-1,2-DCE was detected at 210 ppb and vinyl chloride was detected at 75 ppb; these chlorinated solvents can be attributed to contamination at OU-1. Soil vapor - Chlorinated solvents have been detected in soil vapor. Prior to remediation, PCE was detected in soil vapor at 659 g/m3 and TCE was detected at 19 g/m3. A sub-slab depressurization system and vapor barrier were installed in the high school building as part of the remediation and redevelopment. Nature and Extent of Contamination - OU-3: The primary contaminants of concern on OU-3 were chlorinated VOCs in groundwater and soil vapor, and SVOCs and metals related to historic fill in the soil. Soil - VOCs in soil at OU-3 were addressed under previous remedial actions. Soil removal activities were performed in 2002, prior to entry in the Department's VCP. Some SVOCs and metals are still present in shallow soil (0 to 2 fbg) on OU-3, in areas that were not previously excavated. Metals included lead as high as 2,020 ppm; mercury as high as 61.4 ppm; arsenic as high as 307 ppm; barium as high as 1,250 ppm; and chromium as high as 75.7 ppm. SVOCs included benzo(a)anthracene as high as 75 ppm; chrysene as high as 87 ppm; benzo(a)pyrene as high as 59 ppm; indeno(1,2,3-cd)pyrene as high as 43 ppm; and dibenz(a,h)anthracene as high as 25 ppm. These contaminants exceeded their respective soil cleanup objectives for Restricted Residential use. Site-related soil contamination did not extend off-site based on the available data. Groundwater - In 2006, an air sparge/soil vapor extraction (AS/SVE) system was installed to address groundwater contamination remaining at the site following the soil and tank excavations. The system was operated from October 2006 to February 2011. Quarterly groundwater monitoring performed during that time period indicated that the system was effective at treating petroleum-related VOCs in groundwater. The primary contaminants of concern that remained in groundwater following operation of the AS/SVE system were chlorinated VOCs, which were present in the northeast corner of the site. During the most recent groundwater monitoring in March 2018, PCE was detected at 16 ppb; TCE at 26 ppb; cis-DCE at 840 ppb; and vinyl chloride at 26 ppb. It has been determined that these contaminants in groundwater at OU-3 are originating at OU-1. There is no off-site migration of contaminated groundwater that originates from OU-3 specifically. Contaminated groundwater emanating from OU-1 migrates toward OU-3 and further downgradient of OU-3. Soil vapor Recent soil vapor data is limited

Map ID
Direction
Distance
Elevation

MAP FINDINGS

Site

Database(s)

EDR ID Number
EPA ID Number

PFIZER SITES B AND D (Continued)

S106906497

Health Problem: regarding overall site coverage. Two soil vapor sampling points in the northwestern portion of OU-3 were monitored quarterly from August 2010 through February 2012. During the last sampling event from these locations, PCE was detected at 19 g/m3 with other VOCs at lower concentrations. Directly across the street from and upgradient of the site (beneath the southwestern sidewalk of Gerry Street, just outside the boundary of OU-1), PCE was detected in soil vapor at 76,000 g/m3. A sub-slab depressurization system and vapor barrier were installed in new buildings as part of the remediation and redevelopment. Remedial actions are complete and measures are in place to control the potential for coming in contact with residual contamination remaining at the site.

Dump: False
Structure: False
Lagoon: False
Landfill: False
Pond: False
Disp Start: Not reported
Disp Term: Not reported
Lat/Long: Not reported
Dell: Not reported
Record Add: 2011-06-27 16:53:00
Record Upd: 2013-09-20 14:18:00
Updated By: Idennist
Own Op: Applicant/Requestor
Sub Type: P03
Owner Name: Barbara Wong
Owner Company: Pfizer, Inc.
Owner Address: 100 Route 206N, M/S 401
Owner Addr2: M/S 401
Owner City,St,Zip: Peapack, NJ 07977
Owner Country: United States of America
Own Op: Document Repository
Sub Type: NNN
Owner Name: Not reported
Owner Company: New York State Department of Environmental Conservation
Owner Address: 47-40 21st Street
Owner Addr2: Not reported
Owner City,St,Zip: Long Island City, NY 11101
Owner Country: United States of America
Own Op: Applicant/Requestor
Sub Type: P03
Owner Name: Sol Moskovits
Owner Company: Oholei Shloma
Owner Address: 517 Flushing Avenue
Owner Addr2: Not reported
Owner City,St,Zip: Brooklyn, NY 11205
Owner Country: United States of America
Own Op: Owner
Sub Type: 06
Owner Name: Not reported
Owner Company: Congregation Divrei Yoel
Owner Address: 144 Spencer Street, #612
Owner Addr2: Not reported
Owner City,St,Zip: Brooklyn, NY 11205
Owner Country: United States of America
Own Op: Document Repository

Map ID
Direction
Distance
Elevation

MAP FINDINGS

Site

Database(s)

EDR ID Number
EPA ID Number

PFIZER SITES B AND D (Continued)

S106906497

Sub Type: NNN
Owner Name: Not reported
Owner Company: Brooklyn Public Library
Owner Address: Williamsburg Branch
Owner Addr2: 240 Division Avenue
Owner City,St,Zip: Brooklyn, NY 11211
Owner Country: United States of America
Own Op: Owner
Sub Type: E
Owner Name: Not reported
Owner Company: Oholei Shloma
Owner Address: 517 Flushing Ave
Owner Addr2: Not reported
Owner City,St,Zip: Brooklyn, NY 11205
Owner Country: United States of America
Own Op: Applicant/Requestor
Sub Type: P03
Owner Name: Sol Moskovits
Owner Company: YGS, Inc. f/k/a Congregation YGS
Owner Address: 174 Rodney Street
Owner Addr2: Not reported
Owner City,St,Zip: Brooklyn, NY 11211
Owner Country: United States of America
Own Op: Owner
Sub Type: E
Owner Name: Juda Klein
Owner Company: 58 Gerry Street, LLC
Owner Address: 236 Broadway
Owner Addr2: 2nd Floor
Owner City,St,Zip: Brooklyn, NY 11211
Owner Country: United States of America
Own Op: Owner
Sub Type: A
Owner Name: Not reported
Owner Company: Berish Ekstein and Joseph Jacob
Owner Address: 85 Gerry Street
Owner Addr2: Not reported
Owner City,St,Zip: Brooklyn, NY 11206
Owner Country: United States of America
Own Op: Owner
Sub Type: 06
Owner Name: Wolf Englander
Owner Company: Bais Ruchel High School, Inc.
Owner Address: 82 Lee Avenue
Owner Addr2: Not reported
Owner City,St,Zip: Brooklyn, NY 11211
Owner Country: United States of America
Own Op: Owner
Sub Type: A
Owner Name: Not reported
Owner Company: Yoel Kaufman
Owner Address: 81 Gerry Street
Owner Addr2: Not reported
Owner City,St,Zip: Brooklyn, NY 11206
Owner Country: United States of America
Own Op: Owner
Sub Type: A

Map ID
Direction
Distance
Elevation

MAP FINDINGS

Site

Database(s)

EDR ID Number
EPA ID Number

PFIZER SITES B AND D (Continued)

S106906497

Owner Name: Not reported
Owner Company: Benjamin Perlstein
Owner Address: 94 Skillman Street
Owner Addr2: Not reported
Owner City,St,Zip: Brooklyn, NY 11205
Owner Country: United States of America
Own Op: Owner
Sub Type: A
Owner Name: Not reported
Owner Company: Simon Strulovic
Owner Address: 150 Heyward Street
Owner Addr2: Not reported
Owner City,St,Zip: Brooklyn, NY 11206
Owner Country: United States of America
HW Code: V00350
Waste Type: LEAD
Waste Quantity: UNKNOWN
Waste Code: Not reported
HW Code: V00350
Waste Type: TOLUENE
Waste Quantity: UNKNOWN
Waste Code: Not reported
HW Code: V00350
Waste Type: TRICHLOROETHENE (TCE)
Waste Quantity: UNKNOWN
Waste Code: Not reported
HW Code: V00350
Waste Type: TRICHLOROETHENE (TCE)
Waste Quantity: UNKNOWN
Waste Code: Not reported
HW Code: V00350
Waste Type: BENZO(A)ANTHRACENE
Waste Quantity: UNKNOWN
Waste Code: Not reported
HW Code: V00350
Waste Type: BENZO(A)ANTHRACENE
Waste Quantity: UNKNOWN
Waste Code: Not reported
HW Code: V00350
Waste Type: cis-1,2-Dichloroethene
Waste Quantity: UNKNOWN
Waste Code: Not reported
HW Code: V00350
Waste Type: cis-1,2-Dichloroethene
Waste Quantity: UNKNOWN
Waste Code: Not reported
HW Code: V00350
Waste Type: cis-1,2-Dichloroethene
Waste Quantity: UNKNOWN
Waste Code: Not reported
HW Code: V00350
Waste Type: XYLENE (MIXED)
Waste Quantity: UNKNOWN
Waste Code: Not reported
HW Code: V00350
Waste Type: 1,2-DICHLOROETHANE
Waste Quantity: UNKNOWN

Map ID
Direction
Distance
Elevation

MAP FINDINGS

Site

Database(s)

EDR ID Number
EPA ID Number

PFIZER SITES B AND D (Continued)

S106906497

Waste Code:	Not reported
HW Code:	V00350
Waste Type:	VINYL CHLORIDE
Waste Quantity:	UNKNOWN
Waste Code:	Not reported
HW Code:	V00350
Waste Type:	CADMIUM
Waste Quantity:	UNKNOWN
Waste Code:	Not reported
HW Code:	V00350
Waste Type:	ARSENIC
Waste Quantity:	UNKNOWN
Waste Code:	Not reported
HW Code:	V00350
Waste Type:	1,1,2,2-TETRACHLOROETHANE
Waste Quantity:	UNKNOWN
Waste Code:	Not reported
HW Code:	V00350
Waste Type:	BENZENE
Waste Quantity:	UNKNOWN
Waste Code:	Not reported
HW Code:	V00350
Waste Type:	tetrachloroethene (PCE)
Waste Quantity:	UNKNOWN
Waste Code:	Not reported
HW Code:	V00350
Waste Type:	tetrachloroethene (PCE)
Waste Quantity:	UNKNOWN
Waste Code:	Not reported
HW Code:	V00350
Waste Type:	CHROMIUM
Waste Quantity:	UNKNOWN
Waste Code:	Not reported
HW Code:	V00350
Waste Type:	DICHLOROETHYLENE
Waste Quantity:	UNKNOWN
Waste Code:	Not reported
HW Code:	V00350
Waste Type:	Chrysene
Waste Quantity:	UNKNOWN
Waste Code:	Not reported
HW Code:	V00350
Waste Type:	BARIUM
Waste Quantity:	UNKNOWN
Waste Code:	Not reported
HW Code:	V00350
Waste Type:	TETRACHLOROETHYLENE (PCE)
Waste Quantity:	UNKNOWN
Waste Code:	Not reported
HW Code:	V00350
Waste Type:	MERCURY
Waste Quantity:	UNKNOWN
Waste Code:	Not reported
HW Code:	V00350
Waste Type:	DIBENZ[A,H]ANTHRACENE
Waste Quantity:	UNKNOWN
Waste Code:	Not reported

Map ID
Direction
Distance
Elevation

MAP FINDINGS

Site

Database(s)

EDR ID Number
EPA ID Number

PFIZER SITES B AND D (Continued)

S106906497

HW Code: V00350
Waste Type: indeno(1,2,3-cd)pyrene
Waste Quantity: UNKNOWN
Waste Code: Not reported
HW Code: V00350
Waste Type: BENZO(A)PYRENE
Waste Quantity: UNKNOWN
Waste Code: Not reported
HW Code: V00350
Waste Type: BENZ(A)ANTHRACENE
Waste Quantity: UNKNOWN
Waste Code: Not reported
Crossref ID: C224101
Cross Ref Type Code: 22
Cross Ref Type: BCP Site ID
Record Added Date: 2016-09-14 10:26:00
Record Updated: 2016-09-14 10:26:00
Updated By: IXMUNTEA
Crossref ID: 2-612842
Cross Ref Type Code: 18
Cross Ref Type: PBS No.
Record Added Date: 2018-01-26 17:41:00
Record Updated: 2018-01-26 17:41:00
Updated By: JAAVERSA
Crossref ID: D2-0010-0703
Cross Ref Type Code: 23
Cross Ref Type: Agreement/Consent Order Number
Record Added Date: 2018-07-26 14:24:00
Record Updated: 2018-07-26 14:24:00
Updated By: MXYAU
Crossref ID: 2016000368538
Cross Ref Type Code: 25
Cross Ref Type: County Recording Identifier
Record Added Date: 2017-11-29 16:42:00
Record Updated: 2017-11-29 16:42:00
Updated By: MXYAU
Crossref ID: 2018000111646
Cross Ref Type Code: 25
Cross Ref Type: County Recording Identifier
Record Added Date: 2018-07-06 11:00:00
Record Updated: 2018-07-06 11:00:00
Updated By: MXYAU
Crossref ID: 2018000088966
Cross Ref Type Code: 25
Cross Ref Type: County Recording Identifier
Record Added Date: 2018-07-06 11:01:00
Record Updated: 2018-07-06 11:01:00
Updated By: MXYAU
Crossref ID: 2017000436670
Cross Ref Type Code: 25
Cross Ref Type: County Recording Identifier
Record Added Date: 2017-11-29 16:40:00
Record Updated: 2017-11-29 16:42:00
Updated By: MXYAU
Crossref ID: 2014000220216
Cross Ref Type Code: 25
Cross Ref Type: County Recording Identifier

Map ID
Direction
Distance
Elevation

MAP FINDINGS

Site

Database(s)

EDR ID Number
EPA ID Number

PFIZER SITES B AND D (Continued)

S106906497

Record Added Date: 2018-07-06 11:02:00
Record Updated: 2018-07-06 11:02:00
Updated By: MXYAU
Crossref ID: 2016000368537
Cross Ref Type Code: 25
Cross Ref Type: County Recording Identifier
Record Added Date: 2017-11-29 16:43:00
Record Updated: 2017-11-29 16:43:00
Updated By: MXYAU
Crossref ID: 00-TEMP-02-59(I
Cross Ref Type Code: 20
Cross Ref Type: Haz. Substance ID
Record Added Date: 2000-11-30 16:07:00
Record Updated: 2005-02-24 15:54:00
Updated By: VCPTRANS

Name: PFIZER SITES B AND D
Address: 59-71 GERRY ST. AND 73-87 GERRY ST.
City,State,Zip: BROOKLYN, NY 11206
Site Code: 58206
HW Code: V00350
Control Code: 15
Control Type: ENG
Date Record Added: 07/09/2018
Date Rec Updated: 07/09/2018
Updated By: MXYAU
Site Description:

Location: The site is comprised of several properties in the southeast Williamsburg neighborhood of Brooklyn, located at the following addresses: 191 Harrison Avenue and 60-66 Gerry Street (Block 2269, Lot 1) defined as OU-1; 59-71 Gerry Street (aka 177 Harrison Avenue) (Block 2266, part of Lot 1 and Lot 52) defined as Operable Unit 2 (OU-2); and 73-87 Gerry Street (Block 2266, Lots 45-50) defined as OU-3. It should be noted that any references herein to Pfizer Site B and Pfizer Site D are names historically designated by Pfizer Inc. for their properties and do not refer to Department-designated sites or operable units. Site Features: The total size of the site is 1.47 acres. The OU-1 property at 191 Harrison Avenue and 60-66 Gerry Street is currently vacant and paved. OU-1 is surrounded on three sides by a condemned and vacant apartment building which is not part of the site. The OU-2 property at 59-71 Gerry Street is currently occupied by a high school for girls (Bais Ruchel High School) and a paved area adjacent to the school building. The ou-3 property at 73-87 Gerry Street is occupied by 3 newly-constructed family houses and paved areas. Current Zoning and Land Use: The site is located in a commercial district overlay within a residential zoning district. Some portions of the property are currently vacant and paved; however, a part of OU-2 is occupied by a high school for girls and 3 newly-constructed family houses occupy a portion of OU-3. Past Use of the Site: Pfizer leased what is now OU-2 (59-71 Gerry Street) from the previous owner from 1954 to 2004; aside from occasional use as a parking lot, it was vacant from the 1950s until remediation and redevelopment began in 2011. OU-3 (73-87 Gerry St.) was purchased by Pfizer in 1964 and was used as a warehouse for the storage of raw materials/dry goods, spare equipment parts, and packaging materials. Prior to Pfizer s ownership, it was used as a garage and truck rental facility. OU-1 (60-66 Gerry Street) was formerly leased from Pfizer by Arlington Press, a company that

Map ID
Direction
Distance
Elevation

MAP FINDINGS

Site

Database(s)

EDR ID Number
EPA ID Number

PFIZER SITES B AND D (Continued)

S106906497

Env Problem:

specializes in labels and package inserts for the pharmaceutical industry. It is also believed that a tetrachloroethylene (PCE) reclamation facility operated at 66 Gerry Street circa 1955, prior to Pfizer ownership, based on a building permit document from that time. Soil removal activities were performed on OU-3 in 2002 (prior to the site entering the VCP), and included the excavation of 9 Underground Storage Tanks (USTs), 2 tank-like structures, and removal of 4,735 tons of petroleum VOC-impacted soil and 18,449 gallons of groundwater (including perched groundwater). The excavation was then backfilled with clean material. Operable Units: The site consists of three Operable Units due to separate ownership and timing of development schedules for different parcels. An operable unit represents a portion of a remedial program for a site, which for technical or administrative reasons, can be addressed separately to investigate, eliminate or mitigate a release, threat of release, or exposure pathway resulting from the site contamination. The property at 191 Harrison Avenue and 60-66 Gerry Street, located on the southeast corner of Gerry Street and Harrison Avenue, (known as Pfizer Site D) is Operable Unit 1 (OU-1). The property at 59-71 Gerry Street (aka 177 Harrison Ave.) or the western portion of Pfizer Site B is OU-2. The property located at 73-87 Gerry Street, which is the eastern portion of Pfizer Site B, is OU-3. Site Geology and Hydrogeology: The site is underlain by a layer of fill material approximately 8 to 10 feet thick. Beneath the fill layer is a green clay/silt stratum of approximately 2 to 3 feet thick, followed by a brown fine to medium sand stratum with small amounts of clay and silt of approximately 15 feet. Beneath the sand is a silt/clay layer which has been identified as a confining layer. Groundwater is approximately 6 to 10 feet below surface grade. Groundwater flow direction is generally to the north, with some radial flow to the northwest.

Remediation at the site is complete. Prior to remediation, the primary contaminants of concern were volatile organic compounds (VOCs), specifically tetrachloroethene (PCE) and its degradation products, in soil and groundwater on OU1, metals and semi-volatile organic compounds (SVOCs) in soil across the entire site. Remedial actions have successfully achieved soil cleanup objectives for Restricted Residential use. Residual contamination in the soil, groundwater, and soil vapor is being managed under a Site Management Plan. Prior to Completion of Remediation Contamination is described separately for each of the Operable Units (OUs). For a description of the OUs, please refer to the Site Description. Nature and Extent of Contamination - OU-1: The primary contaminants of concern in all media on OU-1 were chlorinated VOCs. Soil - Chlorinated VOCs were detected in soil at elevated levels in a discrete area beneath the eastern portion of OU-1, primarily 8 to 15 feet below grade (fbg). PCE was detected in 4 soil borings at a maximum concentration of 280 parts per million (ppm), compared to the Protection of Groundwater Soil Cleanup Objective (PGWSCO) of 1.3 ppm. Trichloroethene (TCE) was detected in 3 soil borings at a maximum concentration of 4.2 ppm, compared to the PGWSCO of 0.47 ppm. Cis-1,2-dichloroethene (DCE) was detected in 5 borings at a maximum concentration of 120 ppm, compared to the PGWSCO of 0.25 ppm. Vinyl chloride was detected in 4 borings at a maximum of 1.2 ppm, compared to the PGWSCO of 0.02 ppm. Some metals and SVOCs were detected in soil above the Restricted-Residential use SCOs, but were not considered contaminants of concern. Groundwater - The same chlorinated VOCs that were present in soil were also present at elevated concentrations in the

PFIZER SITES B AND D (Continued)

S106906497

groundwater beneath OU-1, in similar locations as the contaminated soil. The highest concentrations were present in the 9-19 fbg depth range, with contaminants detected at lesser concentrations in deeper intervals. During recent groundwater monitoring in April 2018, PCE and TCE were non-detect; cis-DCE as high as 1,700 parts per billion (ppb); and vinyl chloride as high as 7,800 ppb. The applicable groundwater standard for these contaminants is 5 ppb for PCE, TCE, and cis-DCE and 2 ppb for vinyl chloride. Soil vapor - Chlorinated VOCs were present in soil vapor at elevated concentrations throughout OU-1. Near the source of contamination beneath the paved courtyard, PCE was detected in soil vapor at 37,000 micrograms per cubic meter (g/m3); TCE was detected at 4,700 g/m3; and cis-DCE at 1,500 g/m3. These contaminants were also present in soil vapor samples closer to the site boundaries, but at much lesser concentrations which were seen to decrease with increasing distance from the contaminated soil and groundwater. In off-site samples, PCE was detected as high as 430 g/m3 at the vacant, unpaved lot to the east of the site; 38 g/m3 in the sidewalk to the south of the site (the northeastern sidewalk of Bartlett Street); and 76 g/m3 in the sidewalk to the southwest of the site (beneath the northeastern sidewalk of Harrison Avenue). No significant impacts were observed outside of the high school across Harrison Ave. ? Nature and Extent of Contamination - OU-2: The primary contaminants of concern on OU-2 were SVOCs and metals related to urban fill in the soil, and chlorinated VOCs in the groundwater and soil vapor which have been determined to originate from OU-1. Soil - Prior to remediation, soil on OU-2 contained metals and SVOCs indicative of urban fill to depths of approximately 10 feet below grade. Metals that exceeded applicable soil cleanup objectives (SCOs) included lead as high as 6,730 ppm; mercury as high as 16.1 ppm; arsenic as high as 20.5 ppm; chromium as high as 33.6 ppm; and barium as high as 2,000 ppm. SVOCs include benzo(a)anthracene as high as 250 ppm; chrysene as high as 270 ppm; benzo(a)pyrene as high as 220 ppm; indeno(1,2,3-cd)pyrene as high as 110 ppm; and dibenz(a,h)anthracene as high as 58 ppm. As part of the remediation of this OU, soil was excavated from contaminated hot-spots. Groundwater - During the most recent groundwater sampling event in March 2018, limited VOCs were detected in groundwater on the sidewalk adjacent to Lot 52. Cis-1,2-DCE was detected at 210 ppb and vinyl chloride was detected at 75 ppb; these chlorinated solvents can be attributed to contamination at OU-1. Soil vapor - Chlorinated solvents have been detected in soil vapor. Prior to remediation, PCE was detected in soil vapor at 659 g/m3 and TCE was detected at 19 g/m3. A sub-slab depressurization system and vapor barrier were installed in the high school building as part of the remediation and redevelopment. Nature and Extent of Contamination - OU-3: The primary contaminants of concern on OU-3 were chlorinated VOCs in groundwater and soil vapor, and SVOCs and metals related to historic fill in the soil. Soil - VOCs in soil at OU-3 were addressed under previous remedial actions. Soil removal activities were performed in 2002, prior to entry in the Department's VCP. Some SVOCs and metals are still present in shallow soil (0 to 2 fbg) on OU-3, in areas that were not previously excavated. Metals included lead as high as 2,020 ppm; mercury as high as 61.4 ppm; arsenic as high as 307 ppm; barium as high as 1,250 ppm; and chromium as high as 75.7 ppm. SVOCs included benzo(a)anthracene as high as 75 ppm; chrysene as high as 87 ppm; benzo(a)pyrene as high as 59 ppm; indeno(1,2,3-cd)pyrene as high as 43 ppm; and dibenz(a,h)anthracene as high as 25 ppm. These contaminants exceeded

Map ID
Direction
Distance
Elevation

MAP FINDINGS

Site

Database(s)

EDR ID Number
EPA ID Number

PFIZER SITES B AND D (Continued)

S106906497

their respective soil cleanup objectives for Restricted Residential use. Site-related soil contamination did not extend off-site based on the available data. Groundwater - In 2006, an air sparge/soil vapor extraction (AS/SVE) system was installed to address groundwater contamination remaining at the site following the soil and tank excavations. The system was operated from October 2006 to February 2011. Quarterly groundwater monitoring performed during that time period indicated that the system was effective at treating petroleum-related VOCs in groundwater. The primary contaminants of concern that remained in groundwater following operation of the AS/SVE system were chlorinated VOCs, which were present in the northeast corner of the site. During the most recent groundwater monitoring in March 2018, PCE was detected at 16 ppb; TCE at 26 ppb; cis-DCE at 840 ppb; and vinyl chloride at 26 ppb. It has been determined that these contaminants in groundwater at OU-3 are originating at OU-1. There is no off-site migration of contaminated groundwater that originates from OU-3 specifically. Contaminated groundwater emanating from OU-1 migrates toward OU-3 and further downgradient of OU-3. Soil vapor Recent soil vapor data is limited regarding overall site coverage. Two soil vapor sampling points in the northwestern portion of OU-3 were monitored quarterly from August 2010 through February 2012. During the last sampling event from these locations, PCE was detected at 19 g/m3 with other VOCs at lower concentrations. Directly across the street from and upgradient of the site (beneath the southwestern sidewalk of Gerry Street, just outside the boundary of OU-1), PCE was detected in soil vapor at 76,000 g/m3. A sub-slab depressurization system and vapor barrier were installed in new buildings as part of the remediation and redevelopment.

Health Problem: Remedial actions are complete and measures are in place to control the potential for coming in contact with residual contamination remaining at the site.

Dump: False
Structure: False
Lagoon: False
Landfill: False
Pond: False
Disp Start: Not reported
Disp Term: Not reported
Lat/Long: Not reported
Dell: Not reported
Record Add: 2011-06-27 16:53:00
Record Upd: 2013-09-20 14:18:00
Updated By: ldennist
Own Op: Applicant/Requestor
Sub Type: P03
Owner Name: Barbara Wong
Owner Company: Pfizer, Inc.
Owner Address: 100 Route 206N, M/S 401
Owner Addr2: M/S 401
Owner City,St,Zip: Peapack, NJ 07977
Owner Country: United States of America
Own Op: Document Repository
Sub Type: NNN
Owner Name: Not reported
Owner Company: New York State Department of Environmental Conservation
Owner Address: 47-40 21st Street
Owner Addr2: Not reported

Map ID
Direction
Distance
Elevation

MAP FINDINGS

Site

Database(s)

EDR ID Number
EPA ID Number

PFIZER SITES B AND D (Continued)

S106906497

Owner City,St,Zip: Long Island City, NY 11101
Owner Country: United States of America
Own Op: Applicant/Requestor
Sub Type: P03
Owner Name: Sol Moskovits
Owner Company: Oholei Shloma
Owner Address: 517 Flushing Avenue
Owner Addr2: Not reported
Owner City,St,Zip: Brooklyn, NY 11205
Owner Country: United States of America
Own Op: Owner
Sub Type: 06
Owner Name: Not reported
Owner Company: Congregation Divrei Yoel
Owner Address: 144 Spencer Street, #612
Owner Addr2: Not reported
Owner City,St,Zip: Brooklyn, NY 11205
Owner Country: United States of America
Own Op: Document Repository
Sub Type: NNN
Owner Name: Not reported
Owner Company: Brooklyn Public Library
Owner Address: Williamsburg Branch
Owner Addr2: 240 Division Avenue
Owner City,St,Zip: Brooklyn, NY 11211
Owner Country: United States of America
Own Op: Owner
Sub Type: E
Owner Name: Not reported
Owner Company: Oholei Shloma
Owner Address: 517 Flushing Ave
Owner Addr2: Not reported
Owner City,St,Zip: Brooklyn, NY 11205
Owner Country: United States of America
Own Op: Applicant/Requestor
Sub Type: P03
Owner Name: Sol Moskovits
Owner Company: YGS, Inc. f/k/a Congregation YGS
Owner Address: 174 Rodney Street
Owner Addr2: Not reported
Owner City,St,Zip: Brooklyn, NY 11211
Owner Country: United States of America
Own Op: Owner
Sub Type: E
Owner Name: Juda Klein
Owner Company: 58 Gerry Street, LLC
Owner Address: 236 Broadway
Owner Addr2: 2nd Floor
Owner City,St,Zip: Brooklyn, NY 11211
Owner Country: United States of America
Own Op: Owner
Sub Type: A
Owner Name: Not reported
Owner Company: Berish Ekstein and Joseph Jacob
Owner Address: 85 Gerry Street
Owner Addr2: Not reported
Owner City,St,Zip: Brooklyn, NY 11206

Map ID
Direction
Distance
Elevation

MAP FINDINGS

Site

Database(s)

EDR ID Number
EPA ID Number

PFIZER SITES B AND D (Continued)

S106906497

Owner Country: United States of America
Own Op: Owner
Sub Type: 06
Owner Name: Wolf Englander
Owner Company: Bais Ruchel High School, Inc.
Owner Address: 82 Lee Avenue
Owner Addr2: Not reported
Owner City,St,Zip: Brooklyn, NY 11211
Owner Country: United States of America
Own Op: Owner
Sub Type: A
Owner Name: Not reported
Owner Company: Yoel Kaufman
Owner Address: 81 Gerry Street
Owner Addr2: Not reported
Owner City,St,Zip: Brooklyn, NY 11206
Owner Country: United States of America
Own Op: Owner
Sub Type: A
Owner Name: Not reported
Owner Company: Benjamin Perlstein
Owner Address: 94 Skillman Street
Owner Addr2: Not reported
Owner City,St,Zip: Brooklyn, NY 11205
Owner Country: United States of America
Own Op: Owner
Sub Type: A
Owner Name: Not reported
Owner Company: Simon Strulovic
Owner Address: 150 Heyward Street
Owner Addr2: Not reported
Owner City,St,Zip: Brooklyn, NY 11206
Owner Country: United States of America
HW Code: V00350
Waste Type: LEAD
Waste Quantity: UNKNOWN
Waste Code: Not reported
HW Code: V00350
Waste Type: TOLUENE
Waste Quantity: UNKNOWN
Waste Code: Not reported
HW Code: V00350
Waste Type: TRICHLOROETHENE (TCE)
Waste Quantity: UNKNOWN
Waste Code: Not reported
HW Code: V00350
Waste Type: TRICHLOROETHENE (TCE)
Waste Quantity: UNKNOWN
Waste Code: Not reported
HW Code: V00350
Waste Type: BENZO(A)ANTHRACENE
Waste Quantity: UNKNOWN
Waste Code: Not reported
HW Code: V00350
Waste Type: BENZO(A)ANTHRACENE
Waste Quantity: UNKNOWN
Waste Code: Not reported

Map ID
Direction
Distance
Elevation

MAP FINDINGS

Site

Database(s)

EDR ID Number
EPA ID Number

PFIZER SITES B AND D (Continued)

S106906497

HW Code:	V00350
Waste Type:	cis-1,2-Dichloroethene
Waste Quantity:	UNKNOWN
Waste Code:	Not reported
HW Code:	V00350
Waste Type:	cis-1,2-Dichloroethene
Waste Quantity:	UNKNOWN
Waste Code:	Not reported
HW Code:	V00350
Waste Type:	cis-1,2-Dichloroethene
Waste Quantity:	UNKNOWN
Waste Code:	Not reported
HW Code:	V00350
Waste Type:	XYLENE (MIXED)
Waste Quantity:	UNKNOWN
Waste Code:	Not reported
HW Code:	V00350
Waste Type:	1,2-DICHLOROETHANE
Waste Quantity:	UNKNOWN
Waste Code:	Not reported
HW Code:	V00350
Waste Type:	VINYL CHLORIDE
Waste Quantity:	UNKNOWN
Waste Code:	Not reported
HW Code:	V00350
Waste Type:	CADMIUM
Waste Quantity:	UNKNOWN
Waste Code:	Not reported
HW Code:	V00350
Waste Type:	ARSENIC
Waste Quantity:	UNKNOWN
Waste Code:	Not reported
HW Code:	V00350
Waste Type:	1,1,2,2-TETRACHLOROETHANE
Waste Quantity:	UNKNOWN
Waste Code:	Not reported
HW Code:	V00350
Waste Type:	BENZENE
Waste Quantity:	UNKNOWN
Waste Code:	Not reported
HW Code:	V00350
Waste Type:	tetrachloroethene (PCE)
Waste Quantity:	UNKNOWN
Waste Code:	Not reported
HW Code:	V00350
Waste Type:	tetrachloroethene (PCE)
Waste Quantity:	UNKNOWN
Waste Code:	Not reported
HW Code:	V00350
Waste Type:	CHROMIUM
Waste Quantity:	UNKNOWN
Waste Code:	Not reported
HW Code:	V00350
Waste Type:	DICHLOROETHYLENE
Waste Quantity:	UNKNOWN
Waste Code:	Not reported
HW Code:	V00350

Map ID
Direction
Distance
Elevation

MAP FINDINGS

Site

Database(s)

EDR ID Number
EPA ID Number

PFIZER SITES B AND D (Continued)

S106906497

Waste Type: Chrysene
Waste Quantity: UNKNOWN
Waste Code: Not reported
HW Code: V00350
Waste Type: BARIUM
Waste Quantity: UNKNOWN
Waste Code: Not reported
HW Code: V00350
Waste Type: TETRACHLOROETHYLENE (PCE)
Waste Quantity: UNKNOWN
Waste Code: Not reported
HW Code: V00350
Waste Type: MERCURY
Waste Quantity: UNKNOWN
Waste Code: Not reported
HW Code: V00350
Waste Type: DIBENZ[A,H]ANTHRACENE
Waste Quantity: UNKNOWN
Waste Code: Not reported
HW Code: V00350
Waste Type: indeno(1,2,3-cd)pyrene
Waste Quantity: UNKNOWN
Waste Code: Not reported
HW Code: V00350
Waste Type: BENZO(A)PYRENE
Waste Quantity: UNKNOWN
Waste Code: Not reported
HW Code: V00350
Waste Type: BENZ(A)ANTHRACENE
Waste Quantity: UNKNOWN
Waste Code: Not reported
Crossref ID: C224101
Cross Ref Type Code: 22
Cross Ref Type: BCP Site ID
Record Added Date: 2016-09-14 10:26:00
Record Updated: 2016-09-14 10:26:00
Updated By: IXMUNTEA
Crossref ID: 2-612842
Cross Ref Type Code: 18
Cross Ref Type: PBS No.
Record Added Date: 2018-01-26 17:41:00
Record Updated: 2018-01-26 17:41:00
Updated By: JAAVERSA
Crossref ID: D2-0010-0703
Cross Ref Type Code: 23
Cross Ref Type: Agreement/Consent Order Number
Record Added Date: 2018-07-26 14:24:00
Record Updated: 2018-07-26 14:24:00
Updated By: MXYAU
Crossref ID: 2016000368538
Cross Ref Type Code: 25
Cross Ref Type: County Recording Identifier
Record Added Date: 2017-11-29 16:42:00
Record Updated: 2017-11-29 16:42:00
Updated By: MXYAU
Crossref ID: 2018000111646
Cross Ref Type Code: 25

Map ID
Direction
Distance
Elevation

MAP FINDINGS

Site

Database(s)

EDR ID Number
EPA ID Number

PFIZER SITES B AND D (Continued)

S106906497

Cross Ref Type: County Recording Identifier
Record Added Date: 2018-07-06 11:00:00
Record Updated: 2018-07-06 11:00:00
Updated By: MXYAU
Crossref ID: 2018000088966
Cross Ref Type Code: 25
Cross Ref Type: County Recording Identifier
Record Added Date: 2018-07-06 11:01:00
Record Updated: 2018-07-06 11:01:00
Updated By: MXYAU
Crossref ID: 2017000436670
Cross Ref Type Code: 25
Cross Ref Type: County Recording Identifier
Record Added Date: 2017-11-29 16:40:00
Record Updated: 2017-11-29 16:42:00
Updated By: MXYAU
Crossref ID: 2014000220216
Cross Ref Type Code: 25
Cross Ref Type: County Recording Identifier
Record Added Date: 2018-07-06 11:02:00
Record Updated: 2018-07-06 11:02:00
Updated By: MXYAU
Crossref ID: 2016000368537
Cross Ref Type Code: 25
Cross Ref Type: County Recording Identifier
Record Added Date: 2017-11-29 16:43:00
Record Updated: 2017-11-29 16:43:00
Updated By: MXYAU
Crossref ID: 00-TEMP-02-59(I
Cross Ref Type Code: 20
Cross Ref Type: Haz. Substance ID
Record Added Date: 2000-11-30 16:07:00
Record Updated: 2005-02-24 15:54:00
Updated By: VCPTRANS

INST CONTROL:

Name: PFIZER SITES B AND D
Address: 59-71 GERRY ST. AND 73-87 GERRY ST.
City,State,Zip: BROOKLYN, NY 11206
Site Code: 58206
Control Name: Deed Restriction
HW Code: V00350
Control Code: A
Control Type: INST
Dt record added: 07/09/2018
Dt rec updated: 07/09/2018
Updated By: MXYAU
Site Code: 58206
Site Description: Location: The site is comprised of several properties in the southeast Williamsburg neighborhood of Brooklyn, located at the following addresses: 191 Harrison Avenue and 60-66 Gerry Street (Block 2269, Lot 1) defined as OU-1; 59-71 Gerry Street (aka 177 Harrison Avenue) (Block 2266, part of Lot 1 and Lot 52) defined as Operable Unit 2 (OU-2); and 73-87 Gerry Street (Block 2266, Lots 45-50) defined as OU-3. It should be noted that any references herein to Pfizer Site B and Pfizer Site D are names historically designated by Pfizer Inc. for their properties and do not refer to

Map ID
Direction
Distance
Elevation

MAP FINDINGS

Site

Database(s)

EDR ID Number
EPA ID Number

PFIZER SITES B AND D (Continued)

S106906497

Department-designated sites or operable units. Site Features: The total size of the site is 1.47 acres. The OU-1 property at 191 Harrison Avenue and 60-66 Gerry Street is currently vacant and paved. OU-1 is surrounded on three sides by a condemned and vacant apartment building which is not part of the site. The OU-2 property at 59-71 Gerry Street is currently occupied by a high school for girls (Bais Ruchel High School) and a paved area adjacent to the school building. The ou-3 property at 73-87 Gerry Street is occupied by 3 newly-constructed family houses and paved areas. Current Zoning and Land Use: The site is located in a commercial district overlay within a residential zoning district. Some portions of the property are currently vacant and paved; however, a part of OU-2 is occupied by a high school for girls and 3 newly-constructed family houses occupy a portion of OU-3. Past Use of the Site: Pfizer leased what is now OU-2 (59-71 Gerry Street) from the previous owner from 1954 to 2004; aside from occasional use as a parking lot, it was vacant from the 1950s until remediation and redevelopment began in 2011. OU-3 (73-87 Gerry St.) was purchased by Pfizer in 1964 and was used as a warehouse for the storage of raw materials/dry goods, spare equipment parts, and packaging materials. Prior to Pfizer s ownership, it was used as a garage and truck rental facility. OU-1 (60-66 Gerry Street) was formerly leased from Pfizer by Arlington Press, a company that specializes in labels and package inserts for the pharmaceutical industry. It is also believed that a tetrachloroethylene (PCE) reclamation facility operated at 66 Gerry Street circa 1955, prior to Pfizer ownership, based on a building permit document from that time. Soil removal activities were performed on OU-3 in 2002 (prior to the site entering the VCP), and included the excavation of 9 Underground Storage Tanks (USTs), 2 tank-like structures, and removal of 4,735 tons of petroleum VOC-impacted soil and 18,449 gallons of groundwater (including perched groundwater). The excavation was then backfilled with clean material. Operable Units: The site consists of three Operable Units due to separate ownership and timing of development schedules for different parcels. An operable unit represents a portion of a remedial program for a site, which for technical or administrative reasons, can be addressed separately to investigate, eliminate or mitigate a release, threat of release, or exposure pathway resulting from the site contamination. The property at 191 Harrison Avenue and 60-66 Gerry Street, located on the southeast corner of Gerry Street and Harrison Avenue, (known as Pfizer Site D) is Operable Unit 1 (OU-1). The property at 59-71 Gerry Street (aka 177 Harrison Ave.) or the western portion of Pfizer Site B is OU-2. The property located at 73-87 Gerry Street, which is the eastern portion of Pfizer Site B, is OU-3. Site Geology and Hydrogeology: The site is underlain by a layer of fill material approximately 8 to 10 feet thick. Beneath the fill layer is a green clay/silt stratum of approximately 2 to 3 feet thick, followed by a brown fine to medium sand stratum with small amounts of clay and silt of approximately 15 feet. Beneath the sand is a silt/clay layer which has been identified as a confining layer. Groundwater is approximately 6 to 10 feet below surface grade. Groundwater flow direction is generally to the north, with some radial flow to the northwest.

Env Problem:

Remediation at the site is complete. Prior to remediation, the primary contaminants of concern were volatile organic compounds (VOCs), specifically tetrachloroethene (PCE) and its degradation products, in soil and groundwater on OU1, metals and semi-volatile organic compounds (SVOCs) in soil across the entire site. Remedial

Map ID
Direction
Distance
Elevation

MAP FINDINGS

Site

Database(s)

EDR ID Number
EPA ID Number

PFIZER SITES B AND D (Continued)

S106906497

actions have successfully achieved soil cleanup objectives for Restricted Residential use. Residual contamination in the soil, groundwater, and soil vapor is being managed under a Site Management Plan. Prior to Completion of Remediation Contamination is described separately for each of the Operable Units (OUs). For a description of the OUs, please refer to the Site Description. Nature and Extent of Contamination - OU-1: The primary contaminants of concern in all media on OU-1 were chlorinated VOCs. Soil - Chlorinated VOCs were detected in soil at elevated levels in a discrete area beneath the eastern portion of OU-1, primarily 8 to 15 feet below grade (fbg). PCE was detected in 4 soil borings at a maximum concentration of 280 parts per million (ppm), compared to the Protection of Groundwater Soil Cleanup Objective (PGWSCO) of 1.3 ppm. Trichloroethene (TCE) was detected in 3 soil borings at a maximum concentration of 4.2 ppm, compared to the PGWSCO of 0.47 ppm. Cis-1,2-dichloroethene (DCE) was detected in 5 borings at a maximum concentration of 120 ppm, compared to the PGWSCO of 0.25 ppm. Vinyl chloride was detected in 4 borings at a maximum of 1.2 ppm, compared to the PGWSCO of 0.02 ppm. Some metals and SVOCs were detected in soil above the Restricted-Residential use SCOs, but were not considered contaminants of concern. Groundwater - The same chlorinated VOCs that were present in soil were also present at elevated concentrations in the groundwater beneath OU-1, in similar locations as the contaminated soil. The highest concentrations were present in the 9-19 fbg depth range, with contaminants detected at lesser concentrations in deeper intervals. During recent groundwater monitoring in April 2018, PCE and TCE were non-detect; cis-DCE as high as 1,700 parts per billion (ppb); and vinyl chloride as high as 7,800 ppb. The applicable groundwater standard for these contaminants is 5 ppb for PCE, TCE, and cis-DCE and 2 ppb for vinyl chloride. Soil vapor - Chlorinated VOCs were present in soil vapor at elevated concentrations throughout OU-1. Near the source of contamination beneath the paved courtyard, PCE was detected in soil vapor at 37,000 micrograms per cubic meter (g/m3); TCE was detected at 4,700 g/m3; and cis-DCE at 1,500 g/m3. These contaminants were also present in soil vapor samples closer to the site boundaries, but at much lesser concentrations which were seen to decrease with increasing distance from the contaminated soil and groundwater. In off-site samples, PCE was detected as high as 430 g/m3 at the vacant, unpaved lot to the east of the site; 38 g/m3 in the sidewalk to the south of the site (the northeastern sidewalk of Bartlett Street); and 76 g/m3 in the sidewalk to the southwest of the site (beneath the northeastern sidewalk of Harrison Avenue). No significant impacts were observed outside of the high school across Harrison Ave. ? Nature and Extent of Contamination - OU-2: The primary contaminants of concern on OU-2 were SVOCs and metals related to urban fill in the soil, and chlorinated VOCs in the groundwater and soil vapor which have been determined to originate from OU-1. Soil - Prior to remediation, soil on OU-2 contained metals and SVOCs indicative of urban fill to depths of approximately 10 feet below grade. Metals that exceeded applicable soil cleanup objectives (SCOs) included lead as high as 6,730 ppm; mercury as high as 16.1 ppm; arsenic as high as 20.5 ppm; chromium as high as 33.6 ppm; and barium as high as 2,000 ppm. SVOCs include benzo(a)anthracene as high as 250 ppm; chrysene as high as 270 ppm; benzo(a)pyrene as high as 220 ppm; indeno(1,2,3-cd)pyrene as high as 110 ppm; and dibenz(a,h)anthracene as high as 58 ppm. As part of the remediation of this OU, soil was excavated from contaminated hot-spots. Groundwater - During the most

Map ID
Direction
Distance
Elevation

MAP FINDINGS

Site

Database(s)

EDR ID Number
EPA ID Number

PFIZER SITES B AND D (Continued)

S106906497

recent groundwater sampling event in March 2018, limited VOCs were detected in groundwater on the sidewalk adjacent to Lot 52. Cis-1,2-DCE was detected at 210 ppb and vinyl chloride was detected at 75 ppb; these chlorinated solvents can be attributed to contamination at OU-1. Soil vapor - Chlorinated solvents have been detected in soil vapor. Prior to remediation, PCE was detected in soil vapor at 659 g/m3 and TCE was detected at 19 g/m3. A sub-slab depressurization system and vapor barrier were installed in the high school building as part of the remediation and redevelopment. Nature and Extent of Contamination - OU-3: The primary contaminants of concern on OU-3 were chlorinated VOCs in groundwater and soil vapor, and SVOCs and metals related to historic fill in the soil. Soil - VOCs in soil at OU-3 were addressed under previous remedial actions. Soil removal activities were performed in 2002, prior to entry in the Department's VCP. Some SVOCs and metals are still present in shallow soil (0 to 2 fbg) on OU-3, in areas that were not previously excavated. Metals included lead as high as 2,020 ppm; mercury as high as 61.4 ppm; arsenic as high as 307 ppm; barium as high as 1,250 ppm; and chromium as high as 75.7 ppm. SVOCs included benzo(a)anthracene as high as 75 ppm; chrysene as high as 87 ppm; benzo(a)pyrene as high as 59 ppm; indeno(1,2,3-cd)pyrene as high as 43 ppm; and dibenz(a,h)anthracene as high as 25 ppm. These contaminants exceeded their respective soil cleanup objectives for Restricted Residential use. Site-related soil contamination did not extend off-site based on the available data. Groundwater - In 2006, an air sparge/soil vapor extraction (AS/SVE) system was installed to address groundwater contamination remaining at the site following the soil and tank excavations. The system was operated from October 2006 to February 2011. Quarterly groundwater monitoring performed during that time period indicated that the system was effective at treating petroleum-related VOCs in groundwater. The primary contaminants of concern that remained in groundwater following operation of the AS/SVE system were chlorinated VOCs, which were present in the northeast corner of the site. During the most recent groundwater monitoring in March 2018, PCE was detected at 16 ppb; TCE at 26 ppb; cis-DCE at 840 ppb; and vinyl chloride at 26 ppb. It has been determined that these contaminants in groundwater at OU-3 are originating at OU-1. There is no off-site migration of contaminated groundwater that originates from OU-3 specifically. Contaminated groundwater emanating from OU-1 migrates toward OU-3 and further downgradient of OU-3. Soil vapor Recent soil vapor data is limited regarding overall site coverage. Two soil vapor sampling points in the northwestern portion of OU-3 were monitored quarterly from August 2010 through February 2012. During the last sampling event from these locations, PCE was detected at 19 g/m3 with other VOCs at lower concentrations. Directly across the street from and upgradient of the site (beneath the southwestern sidewalk of Gerry Street, just outside the boundary of OU-1), PCE was detected in soil vapor at 76,000 g/m3. A sub-slab depressurization system and vapor barrier were installed in new buildings as part of the remediation and redevelopment.

Health Problem: Remedial actions are complete and measures are in place to control the potential for coming in contact with residual contamination remaining at the site.

Dump: False
Structure: False
Lagoon: False
Landfill: False

Map ID
Direction
Distance
Elevation

MAP FINDINGS

Site

Database(s)

EDR ID Number
EPA ID Number

PFIZER SITES B AND D (Continued)

S106906497

Pond: False
Disp Start: Not reported
Disp Term: Not reported
Lat/Long: Not reported
Dell: Not reported
Record Add: 2011-06-27 16:53:00
Record Upd: 2013-09-20 14:18:00
Updated By: Idennist
Own Op: Applicant/Requestor
Sub Type: P03
Owner Name: Barbara Wong
Owner Company: Pfizer, Inc.
Owner Address: 100 Route 206N, M/S 401
Owner Addr2: M/S 401
Owner City,St,Zip:Peapack, NJ 07977
Owner Country: United States of America
Own Op: Document Repository
Sub Type: NNN
Owner Name: Not reported
Owner Company: New York State Department of Environmental Conservation
Owner Address: 47-40 21st Street
Owner Addr2: Not reported
Owner City,St,Zip:Long Island City, NY 11101
Owner Country: United States of America
Own Op: Applicant/Requestor
Sub Type: P03
Owner Name: Sol Moskovits
Owner Company: Oholei Shloma
Owner Address: 517 Flushing Avenue
Owner Addr2: Not reported
Owner City,St,Zip:Brooklyn, NY 11205
Owner Country: United States of America
Own Op: Owner
Sub Type: 06
Owner Name: Not reported
Owner Company: Congregation Divrei Yoel
Owner Address: 144 Spencer Street, #612
Owner Addr2: Not reported
Owner City,St,Zip:Brooklyn, NY 11205
Owner Country: United States of America
Own Op: Document Repository
Sub Type: NNN
Owner Name: Not reported
Owner Company: Brooklyn Public Library
Owner Address: Williamsburg Branch
Owner Addr2: 240 Division Avenue
Owner City,St,Zip:Brooklyn, NY 11211
Owner Country: United States of America
Own Op: Owner
Sub Type: E
Owner Name: Not reported
Owner Company: Oholei Shloma
Owner Address: 517 Flushing Ave
Owner Addr2: Not reported
Owner City,St,Zip:Brooklyn, NY 11205
Owner Country: United States of America
Own Op: Applicant/Requestor

Map ID
Direction
Distance
Elevation

MAP FINDINGS

Site

Database(s)

EDR ID Number
EPA ID Number

PFIZER SITES B AND D (Continued)

S106906497

Sub Type: P03
Owner Name: Sol Moskovits
Owner Company: YGS, Inc. f/k/a Congregation YGS
Owner Address: 174 Rodney Street
Owner Addr2: Not reported
Owner City,St,Zip:Brooklyn, NY 11211
Owner Country: United States of America
Own Op: Owner
Sub Type: E
Owner Name: Juda Klein
Owner Company: 58 Gerry Street, LLC
Owner Address: 236 Broadway
Owner Addr2: 2nd Floor
Owner City,St,Zip:Brooklyn, NY 11211
Owner Country: United States of America
Own Op: Owner
Sub Type: A
Owner Name: Not reported
Owner Company: Berish Ekstein and Joseph Jacob
Owner Address: 85 Gerry Street
Owner Addr2: Not reported
Owner City,St,Zip:Brooklyn, NY 11206
Owner Country: United States of America
Own Op: Owner
Sub Type: 06
Owner Name: Wolf Englander
Owner Company: Bais Ruchel High School, Inc.
Owner Address: 82 Lee Avenue
Owner Addr2: Not reported
Owner City,St,Zip:Brooklyn, NY 11211
Owner Country: United States of America
Own Op: Owner
Sub Type: A
Owner Name: Not reported
Owner Company: Yoel Kaufman
Owner Address: 81 Gerry Street
Owner Addr2: Not reported
Owner City,St,Zip:Brooklyn, NY 11206
Owner Country: United States of America
Own Op: Owner
Sub Type: A
Owner Name: Not reported
Owner Company: Benjamin Perlstein
Owner Address: 94 Skillman Street
Owner Addr2: Not reported
Owner City,St,Zip:Brooklyn, NY 11205
Owner Country: United States of America
Own Op: Owner
Sub Type: A
Owner Name: Not reported
Owner Company: Simon Strulovic
Owner Address: 150 Heyward Street
Owner Addr2: Not reported
Owner City,St,Zip:Brooklyn, NY 11206
Owner Country: United States of America
HW Code: V00350
Waste Type: LEAD

Map ID
Direction
Distance
Elevation

MAP FINDINGS

Site

Database(s)

EDR ID Number
EPA ID Number

PFIZER SITES B AND D (Continued)

S106906497

Waste Quantity: UNKNOWN
Waste Code: Not reported
HW Code: V00350
Waste Type: TOLUENE
Waste Quantity: UNKNOWN
Waste Code: Not reported
HW Code: V00350
Waste Type: TRICHLOROETHENE (TCE)
Waste Quantity: UNKNOWN
Waste Code: Not reported
HW Code: V00350
Waste Type: TRICHLOROETHENE (TCE)
Waste Quantity: UNKNOWN
Waste Code: Not reported
HW Code: V00350
Waste Type: BENZO(A)ANTHRACENE
Waste Quantity: UNKNOWN
Waste Code: Not reported
HW Code: V00350
Waste Type: BENZO(A)ANTHRACENE
Waste Quantity: UNKNOWN
Waste Code: Not reported
HW Code: V00350
Waste Type: cis-1,2-Dichloroethene
Waste Quantity: UNKNOWN
Waste Code: Not reported
HW Code: V00350
Waste Type: cis-1,2-Dichloroethene
Waste Quantity: UNKNOWN
Waste Code: Not reported
HW Code: V00350
Waste Type: cis-1,2-Dichloroethene
Waste Quantity: UNKNOWN
Waste Code: Not reported
HW Code: V00350
Waste Type: XYLENE (MIXED)
Waste Quantity: UNKNOWN
Waste Code: Not reported
HW Code: V00350
Waste Type: 1,2-DICHLOROETHANE
Waste Quantity: UNKNOWN
Waste Code: Not reported
HW Code: V00350
Waste Type: VINYL CHLORIDE
Waste Quantity: UNKNOWN
Waste Code: Not reported
HW Code: V00350
Waste Type: CADMIUM
Waste Quantity: UNKNOWN
Waste Code: Not reported
HW Code: V00350
Waste Type: ARSENIC
Waste Quantity: UNKNOWN
Waste Code: Not reported
HW Code: V00350
Waste Type: 1,1,2,2-TETRACHLOROETHANE
Waste Quantity: UNKNOWN

Map ID
Direction
Distance
Elevation

MAP FINDINGS

Site

Database(s)

EDR ID Number
EPA ID Number

PFIZER SITES B AND D (Continued)

S106906497

Waste Code: Not reported
HW Code: V00350
Waste Type: BENZENE
Waste Quantity: UNKNOWN
Waste Code: Not reported
HW Code: V00350
Waste Type: tetrachloroethene (PCE)
Waste Quantity: UNKNOWN
Waste Code: Not reported
HW Code: V00350
Waste Type: tetrachloroethene (PCE)
Waste Quantity: UNKNOWN
Waste Code: Not reported
HW Code: V00350
Waste Type: CHROMIUM
Waste Quantity: UNKNOWN
Waste Code: Not reported
HW Code: V00350
Waste Type: DICHLOROETHYLENE
Waste Quantity: UNKNOWN
Waste Code: Not reported
HW Code: V00350
Waste Type: Chrysene
Waste Quantity: UNKNOWN
Waste Code: Not reported
HW Code: V00350
Waste Type: BARIUM
Waste Quantity: UNKNOWN
Waste Code: Not reported
HW Code: V00350
Waste Type: TETRACHLOROETHYLENE (PCE)
Waste Quantity: UNKNOWN
Waste Code: Not reported
HW Code: V00350
Waste Type: MERCURY
Waste Quantity: UNKNOWN
Waste Code: Not reported
HW Code: V00350
Waste Type: DIBENZ[A,H]ANTHRACENE
Waste Quantity: UNKNOWN
Waste Code: Not reported
HW Code: V00350
Waste Type: indeno(1,2,3-cd)pyrene
Waste Quantity: UNKNOWN
Waste Code: Not reported
HW Code: V00350
Waste Type: BENZO(A)PYRENE
Waste Quantity: UNKNOWN
Waste Code: Not reported
HW Code: V00350
Waste Type: BENZ(A)ANTHRACENE
Waste Quantity: UNKNOWN
Waste Code: Not reported
Crossref ID: C224101
Cross Ref Type Code: 22
Cross Ref Type: BCP Site ID
Record Added Date: 2016-09-14 10:26:00

Map ID
Direction
Distance
Elevation

MAP FINDINGS

Site

Database(s)

EDR ID Number
EPA ID Number

PFIZER SITES B AND D (Continued)

S106906497

Record Updated: 2016-09-14 10:26:00
Updated By: IXMUNTEA
Crossref ID: 2-612842
Cross Ref Type Code:
Cross Ref Type: PBS No.
Record Added Date: 2018-01-26 17:41:00
Record Updated: 2018-01-26 17:41:00
Updated By: JAAVERSA
Crossref ID: D2-0010-0703
Cross Ref Type Code:
Cross Ref Type: Agreement/Consent Order Number
Record Added Date: 2018-07-26 14:24:00
Record Updated: 2018-07-26 14:24:00
Updated By: MXYAU
Crossref ID: 2016000368538
Cross Ref Type Code:
Cross Ref Type: County Recording Identifier
Record Added Date: 2017-11-29 16:42:00
Record Updated: 2017-11-29 16:42:00
Updated By: MXYAU
Crossref ID: 2018000111646
Cross Ref Type Code:
Cross Ref Type: County Recording Identifier
Record Added Date: 2018-07-06 11:00:00
Record Updated: 2018-07-06 11:00:00
Updated By: MXYAU
Crossref ID: 2018000088966
Cross Ref Type Code:
Cross Ref Type: County Recording Identifier
Record Added Date: 2018-07-06 11:01:00
Record Updated: 2018-07-06 11:01:00
Updated By: MXYAU
Crossref ID: 2017000436670
Cross Ref Type Code:
Cross Ref Type: County Recording Identifier
Record Added Date: 2017-11-29 16:40:00
Record Updated: 2017-11-29 16:42:00
Updated By: MXYAU
Crossref ID: 2014000220216
Cross Ref Type Code:
Cross Ref Type: County Recording Identifier
Record Added Date: 2018-07-06 11:02:00
Record Updated: 2018-07-06 11:02:00
Updated By: MXYAU
Crossref ID: 2016000368537
Cross Ref Type Code:
Cross Ref Type: County Recording Identifier
Record Added Date: 2017-11-29 16:43:00
Record Updated: 2017-11-29 16:43:00
Updated By: MXYAU
Crossref ID: 00-TEMP-02-59(I
Cross Ref Type Code:
Cross Ref Type: Haz. Substance ID
Record Added Date: 2000-11-30 16:07:00
Record Updated: 2005-02-24 15:54:00
Updated By: VCPTRANS

Map ID
Direction
Distance
Elevation

MAP FINDINGS

Site

Database(s)

EDR ID Number
EPA ID Number

PFIZER SITES B AND D (Continued)

S106906497

Name: PFIZER SITES B AND D
Address: 59-71 GERRY ST. AND 73-87 GERRY ST.
City,State,Zip: BROOKLYN, NY 11206
Site Code: 58206
Control Name: Site Management Plan
HW Code: V00350
Control Code: 32
Control Type: INST
Dt record added: 07/09/2018
Dt rec updated: 07/09/2018
Updated By: MXYAU
Site Code: 58206
Site Description: Location: The site is comprised of several properties in the southeast Williamsburg neighborhood of Brooklyn, located at the following addresses: 191 Harrison Avenue and 60-66 Gerry Street (Block 2269, Lot 1) defined as OU-1; 59-71 Gerry Street (aka 177 Harrison Avenue) (Block 2266, part of Lot 1 and Lot 52) defined as Operable Unit 2 (OU-2); and 73-87 Gerry Street (Block 2266, Lots 45-50) defined as OU-3. It should be noted that any references herein to Pfizer Site B and Pfizer Site D are names historically designated by Pfizer Inc. for their properties and do not refer to Department-designated sites or operable units. Site Features: The total size of the site is 1.47 acres. The OU-1 property at 191 Harrison Avenue and 60-66 Gerry Street is currently vacant and paved. OU-1 is surrounded on three sides by a condemned and vacant apartment building which is not part of the site. The OU-2 property at 59-71 Gerry Street is currently occupied by a high school for girls (Bais Ruchel High School) and a paved area adjacent to the school building. The ou-3 property at 73-87 Gerry Street is occupied by 3 newly-constructed family houses and paved areas. Current Zoning and Land Use: The site is located in a commercial district overlay within a residential zoning district. Some portions of the property are currently vacant and paved; however, a part of OU-2 is occupied by a high school for girls and 3 newly-constructed family houses occupy a portion of OU-3. Past Use of the Site: Pfizer leased what is now OU-2 (59-71 Gerry Street) from the previous owner from 1954 to 2004; aside from occasional use as a parking lot, it was vacant from the 1950s until remediation and redevelopment began in 2011. OU-3 (73-87 Gerry St.) was purchased by Pfizer in 1964 and was used as a warehouse for the storage of raw materials/dry goods, spare equipment parts, and packaging materials. Prior to Pfizer s ownership, it was used as a garage and truck rental facility. OU-1 (60-66 Gerry Street) was formerly leased from Pfizer by Arlington Press, a company that specializes in labels and package inserts for the pharmaceutical industry. It is also believed that a tetrachloroethylene (PCE) reclamation facility operated at 66 Gerry Street circa 1955, prior to Pfizer ownership, based on a building permit document from that time. Soil removal activities were performed on OU-3 in 2002 (prior to the site entering the VCP), and included the excavation of 9 Underground Storage Tanks (USTs), 2 tank-like structures, and removal of 4,735 tons of petroleum VOC-impacted soil and 18,449 gallons of groundwater (including perched groundwater). The excavation was then backfilled with clean material. Operable Units: The site consists of three Operable Units due to separate ownership and timing of development schedules for different parcels. An operable unit represents a portion of a remedial program for a site, which for technical or administrative reasons, can be addressed separately to investigate,

Map ID
Direction
Distance
Elevation

MAP FINDINGS

Site

Database(s)

EDR ID Number
EPA ID Number

PFIZER SITES B AND D (Continued)

S106906497

eliminate or mitigate a release, threat of release, or exposure pathway resulting from the site contamination. The property at 191 Harrison Avenue and 60-66 Gerry Street, located on the southeast corner of Gerry Street and Harrison Avenue, (known as Pfizer Site D) is Operable Unit 1 (OU-1). The property at 59-71 Gerry Street (aka 177 Harrison Ave.) or the western portion of Pfizer Site B is OU-2. The property located at 73-87 Gerry Street, which is the eastern portion of Pfizer Site B, is OU-3. Site Geology and Hydrogeology: The site is underlain by a layer of fill material approximately 8 to 10 feet thick. Beneath the fill layer is a green clay/silt stratum of approximately 2 to 3 feet thick, followed by a brown fine to medium sand stratum with small amounts of clay and silt of approximately 15 feet. Beneath the sand is a silt/clay layer which has been identified as a confining layer. Groundwater is approximately 6 to 10 feet below surface grade. Groundwater flow direction is generally to the north, with some radial flow to the northwest.

Env Problem: Remediation at the site is complete. Prior to remediation, the primary contaminants of concern were volatile organic compounds (VOCs), specifically tetrachloroethene (PCE) and its degradation products, in soil and groundwater on OU1, metals and semi-volatile organic compounds (SVOCs) in soil across the entire site. Remedial actions have successfully achieved soil cleanup objectives for Restricted Residential use. Residual contamination in the soil, groundwater, and soil vapor is being managed under a Site Management Plan. Prior to Completion of Remediation Contamination is described separately for each of the Operable Units (OUs). For a description of the OUs, please refer to the Site Description. Nature and Extent of Contamination - OU-1: The primary contaminants of concern in all media on OU-1 were chlorinated VOCs. Soil - Chlorinated VOCs were detected in soil at elevated levels in a discrete area beneath the eastern portion of OU-1, primarily 8 to 15 feet below grade (fbg). PCE was detected in 4 soil borings at a maximum concentration of 280 parts per million (ppm), compared to the Protection of Groundwater Soil Cleanup Objective (PGWSCO) of 1.3 ppm. Trichloroethene (TCE) was detected in 3 soil borings at a maximum concentration of 4.2 ppm, compared to the PGWSCO of 0.47 ppm. Cis-1,2-dichloroethene (DCE) was detected in 5 borings at a maximum concentration of 120 ppm, compared to the PGWSCO of 0.25 ppm. Vinyl chloride was detected in 4 borings at a maximum of 1.2 ppm, compared to the PGWSCO of 0.02 ppm. Some metals and SVOCs were detected in soil above the Restricted-Residential use SCOs, but were not considered contaminants of concern. Groundwater - The same chlorinated VOCs that were present in soil were also present at elevated concentrations in the groundwater beneath OU-1, in similar locations as the contaminated soil. The highest concentrations were present in the 9-19 fbg depth range, with contaminants detected at lesser concentrations in deeper intervals. During recent groundwater monitoring in April 2018, PCE and TCE were non-detect; cis-DCE as high as 1,700 parts per billion (ppb); and vinyl chloride as high as 7,800 ppb. The applicable groundwater standard for these contaminants is 5 ppb for PCE, TCE, and cis-DCE and 2 ppb for vinyl chloride. Soil vapor - Chlorinated VOCs were present in soil vapor at elevated concentrations throughout OU-1. Near the source of contamination beneath the paved courtyard, PCE was detected in soil vapor at 37,000 micrograms per cubic meter (g/m³); TCE was detected at 4,700 g/m³; and cis-DCE at 1,500 g/m³. These contaminants were also present in soil vapor samples closer to the site boundaries, but at much lesser concentrations which were

PFIZER SITES B AND D (Continued)

S106906497

seen to decrease with increasing distance from the contaminated soil and groundwater. In off-site samples, PCE was detected as high as 430 g/m3 at the vacant, unpaved lot to the east of the site; 38 g/m3 in the sidewalk to the south of the site (the northeastern sidewalk of Bartlett Street); and 76 g/m3 in the sidewalk to the southwest of the site (beneath the northeastern sidewalk of Harrison Avenue). No significant impacts were observed outside of the high school across Harrison Ave. ? Nature and Extent of Contamination - OU-2: The primary contaminants of concern on OU-2 were SVOCs and metals related to urban fill in the soil, and chlorinated VOCs in the groundwater and soil vapor which have been determined to originate from OU-1. Soil - Prior to remediation, soil on OU-2 contained metals and SVOCs indicative of urban fill to depths of approximately 10 feet below grade. Metals that exceeded applicable soil cleanup objectives (SCOs) included lead as high as 6,730 ppm; mercury as high as 16.1 ppm; arsenic as high as 20.5 ppm; chromium as high as 33.6 ppm; and barium as high as 2,000 ppm. SVOCs include benzo(a)anthracene as high as 250 ppm; chrysene as high as 270 ppm; benzo(a)pyrene as high as 220 ppm; indeno(1,2,3-cd)pyrene as high as 110 ppm; and dibenz(a,h)anthracene as high as 58 ppm. As part of the remediation of this OU, soil was excavated from contaminated hot-spots. Groundwater - During the most recent groundwater sampling event in March 2018, limited VOCs were detected in groundwater on the sidewalk adjacent to Lot 52. Cis-1,2-DCE was detected at 210 ppb and vinyl chloride was detected at 75 ppb; these chlorinated solvents can be attributed to contamination at OU-1. Soil vapor - Chlorinated solvents have been detected in soil vapor. Prior to remediation, PCE was detected in soil vapor at 659 g/m3 and TCE was detected at 19 g/m3. A sub-slab depressurization system and vapor barrier were installed in the high school building as part of the remediation and redevelopment. Nature and Extent of Contamination - OU-3: The primary contaminants of concern on OU-3 were chlorinated VOCs in groundwater and soil vapor, and SVOCs and metals related to historic fill in the soil. Soil - VOCs in soil at OU-3 were addressed under previous remedial actions. Soil removal activities were performed in 2002, prior to entry in the Department's VCP. Some SVOCs and metals are still present in shallow soil (0 to 2 fbg) on OU-3, in areas that were not previously excavated. Metals included lead as high as 2,020 ppm; mercury as high as 61.4 ppm; arsenic as high as 307 ppm; barium as high as 1,250 ppm; and chromium as high as 75.7 ppm. SVOCs included benzo(a)anthracene as high as 75 ppm; chrysene as high as 87 ppm; benzo(a)pyrene as high as 59 ppm; indeno(1,2,3-cd)pyrene as high as 43 ppm; and dibenz(a,h)anthracene as high as 25 ppm. These contaminants exceeded their respective soil cleanup objectives for Restricted Residential use. Site-related soil contamination did not extend off-site based on the available data. Groundwater - In 2006, an air sparge/soil vapor extraction (AS/SVE) system was installed to address groundwater contamination remaining at the site following the soil and tank excavations. The system was operated from October 2006 to February 2011. Quarterly groundwater monitoring performed during that time period indicated that the system was effective at treating petroleum-related VOCs in groundwater. The primary contaminants of concern that remained in groundwater following operation of the AS/SVE system were chlorinated VOCs, which were present in the northeast corner of the site. During the most recent groundwater monitoring in March 2018, PCE was detected at 16 ppb; TCE at 26 ppb; cis-DCE at 840 ppb; and vinyl chloride at 26 ppb. It has been

Map ID
Direction
Distance
Elevation

MAP FINDINGS

Site

Database(s)

EDR ID Number
EPA ID Number

PFIZER SITES B AND D (Continued)

S106906497

determined that these contaminants in groundwater at OU-3 are originating at OU-1. There is no off-site migration of contaminated groundwater that originates from OU-3 specifically. Contaminated groundwater emanating from OU-1 migrates toward OU-3 and further downgradient of OU-3. Soil vapor Recent soil vapor data is limited regarding overall site coverage. Two soil vapor sampling points in the northwestern portion of OU-3 were monitored quarterly from August 2010 through February 2012. During the last sampling event from these locations, PCE was detected at 19 g/m3 with other VOCs at lower concentrations. Directly across the street from and upgradient of the site (beneath the southwestern sidewalk of Gerry Street, just outside the boundary of OU-1), PCE was detected in soil vapor at 76,000 g/m3. A sub-slab depressurization system and vapor barrier were installed in new buildings as part of the remediation and redevelopment.

Health Problem: Remedial actions are complete and measures are in place to control the potential for coming in contact with residual contamination remaining at the site.

Dump: False

Structure: False

Lagoon: False

Landfill: False

Pond: False

Disp Start: Not reported

Disp Term: Not reported

Lat/Long: Not reported

Dell: Not reported

Record Add: 2011-06-27 16:53:00

Record Upd: 2013-09-20 14:18:00

Updated By: Idennist

Own Op: Applicant/Requestor

Sub Type: P03

Owner Name: Barbara Wong

Owner Company: Pfizer, Inc.

Owner Address: 100 Route 206N, M/S 401

Owner Addr2: M/S 401

Owner City,St,Zip:Peapack, NJ 07977

Owner Country: United States of America

Own Op: Document Repository

Sub Type: NNN

Owner Name: Not reported

Owner Company: New York State Department of Environmental Conservation

Owner Address: 47-40 21st Street

Owner Addr2: Not reported

Owner City,St,Zip:Long Island City, NY 11101

Owner Country: United States of America

Own Op: Applicant/Requestor

Sub Type: P03

Owner Name: Sol Moskovits

Owner Company: Oholei Shloma

Owner Address: 517 Flushing Avenue

Owner Addr2: Not reported

Owner City,St,Zip:Brooklyn, NY 11205

Owner Country: United States of America

Own Op: Owner

Sub Type: 06

Owner Name: Not reported

Owner Company: Congregation Divrei Yoel

Map ID
Direction
Distance
Elevation

MAP FINDINGS

Site

Database(s)

EDR ID Number
EPA ID Number

PFIZER SITES B AND D (Continued)

S106906497

Owner Address: 144 Spencer Street, #612
Owner Addr2: Not reported
Owner City,St,Zip:Brooklyn, NY 11205
Owner Country: United States of America
Own Op: Document Repository
Sub Type: NNN
Owner Name: Not reported
Owner Company: Brooklyn Public Library
Owner Address: Williamsburg Branch
Owner Addr2: 240 Division Avenue
Owner City,St,Zip:Brooklyn, NY 11211
Owner Country: United States of America
Own Op: Owner
Sub Type: E
Owner Name: Not reported
Owner Company: Oholei Shloma
Owner Address: 517 Flushing Ave
Owner Addr2: Not reported
Owner City,St,Zip:Brooklyn, NY 11205
Owner Country: United States of America
Own Op: Applicant/Requestor
Sub Type: P03
Owner Name: Sol Moskovits
Owner Company: YGS, Inc. f/k/a Congregation YGS
Owner Address: 174 Rodney Street
Owner Addr2: Not reported
Owner City,St,Zip:Brooklyn, NY 11211
Owner Country: United States of America
Own Op: Owner
Sub Type: E
Owner Name: Juda Klein
Owner Company: 58 Gerry Street, LLC
Owner Address: 236 Broadway
Owner Addr2: 2nd Floor
Owner City,St,Zip:Brooklyn, NY 11211
Owner Country: United States of America
Own Op: Owner
Sub Type: A
Owner Name: Not reported
Owner Company: Berish Ekstein and Joseph Jacob
Owner Address: 85 Gerry Street
Owner Addr2: Not reported
Owner City,St,Zip:Brooklyn, NY 11206
Owner Country: United States of America
Own Op: Owner
Sub Type: 06
Owner Name: Wolf Englender
Owner Company: Bais Ruchel High School, Inc.
Owner Address: 82 Lee Avenue
Owner Addr2: Not reported
Owner City,St,Zip:Brooklyn, NY 11211
Owner Country: United States of America
Own Op: Owner
Sub Type: A
Owner Name: Not reported
Owner Company: Yoel Kaufman
Owner Address: 81 Gerry Street

Map ID
Direction
Distance
Elevation

MAP FINDINGS

Site

Database(s)

EDR ID Number
EPA ID Number

PFIZER SITES B AND D (Continued)

S106906497

Owner Addr2: Not reported
Owner City,St,Zip:Brooklyn, NY 11206
Owner Country: United States of America
Own Op: Owner
Sub Type: A
Owner Name: Not reported
Owner Company: Benjamin Perlstein
Owner Address: 94 Skillman Street
Owner Addr2: Not reported
Owner City,St,Zip:Brooklyn, NY 11205
Owner Country: United States of America
Own Op: Owner
Sub Type: A
Owner Name: Not reported
Owner Company: Simon Strulovic
Owner Address: 150 Heyward Street
Owner Addr2: Not reported
Owner City,St,Zip:Brooklyn, NY 11206
Owner Country: United States of America
HW Code: V00350
Waste Type: LEAD
Waste Quantity: UNKNOWN
Waste Code: Not reported
HW Code: V00350
Waste Type: TOLUENE
Waste Quantity: UNKNOWN
Waste Code: Not reported
HW Code: V00350
Waste Type: TRICHLOROETHENE (TCE)
Waste Quantity: UNKNOWN
Waste Code: Not reported
HW Code: V00350
Waste Type: TRICHLOROETHENE (TCE)
Waste Quantity: UNKNOWN
Waste Code: Not reported
HW Code: V00350
Waste Type: BENZO(A)ANTHRACENE
Waste Quantity: UNKNOWN
Waste Code: Not reported
HW Code: V00350
Waste Type: BENZO(A)ANTHRACENE
Waste Quantity: UNKNOWN
Waste Code: Not reported
HW Code: V00350
Waste Type: cis-1,2-Dichloroethene
Waste Quantity: UNKNOWN
Waste Code: Not reported
HW Code: V00350
Waste Type: cis-1,2-Dichloroethene
Waste Quantity: UNKNOWN
Waste Code: Not reported
HW Code: V00350
Waste Type: cis-1,2-Dichloroethene
Waste Quantity: UNKNOWN
Waste Code: Not reported
HW Code: V00350
Waste Type: XYLENE (MIXED)

Map ID
Direction
Distance
Elevation

MAP FINDINGS

Site

Database(s)

EDR ID Number
EPA ID Number

PFIZER SITES B AND D (Continued)

S106906497

Waste Quantity: UNKNOWN
Waste Code: Not reported
HW Code: V00350
Waste Type: 1,2-DICHLOROETHANE
Waste Quantity: UNKNOWN
Waste Code: Not reported
HW Code: V00350
Waste Type: VINYL CHLORIDE
Waste Quantity: UNKNOWN
Waste Code: Not reported
HW Code: V00350
Waste Type: CADMIUM
Waste Quantity: UNKNOWN
Waste Code: Not reported
HW Code: V00350
Waste Type: ARSENIC
Waste Quantity: UNKNOWN
Waste Code: Not reported
HW Code: V00350
Waste Type: 1,1,2,2-TETRACHLOROETHANE
Waste Quantity: UNKNOWN
Waste Code: Not reported
HW Code: V00350
Waste Type: BENZENE
Waste Quantity: UNKNOWN
Waste Code: Not reported
HW Code: V00350
Waste Type: tetrachloroethene (PCE)
Waste Quantity: UNKNOWN
Waste Code: Not reported
HW Code: V00350
Waste Type: tetrachloroethene (PCE)
Waste Quantity: UNKNOWN
Waste Code: Not reported
HW Code: V00350
Waste Type: CHROMIUM
Waste Quantity: UNKNOWN
Waste Code: Not reported
HW Code: V00350
Waste Type: DICHLOROETHYLENE
Waste Quantity: UNKNOWN
Waste Code: Not reported
HW Code: V00350
Waste Type: Chrysene
Waste Quantity: UNKNOWN
Waste Code: Not reported
HW Code: V00350
Waste Type: BARIUM
Waste Quantity: UNKNOWN
Waste Code: Not reported
HW Code: V00350
Waste Type: TETRACHLOROETHYLENE (PCE)
Waste Quantity: UNKNOWN
Waste Code: Not reported
HW Code: V00350
Waste Type: MERCURY
Waste Quantity: UNKNOWN

Map ID
Direction
Distance
Elevation

MAP FINDINGS

Site

Database(s)

EDR ID Number
EPA ID Number

PFIZER SITES B AND D (Continued)

S106906497

Waste Code: Not reported
HW Code: V00350
Waste Type: DIBENZ[A,H]ANTHRACENE
Waste Quantity: UNKNOWN
Waste Code: Not reported
HW Code: V00350
Waste Type: indeno(1,2,3-cd)pyrene
Waste Quantity: UNKNOWN
Waste Code: Not reported
HW Code: V00350
Waste Type: BENZO(A)PYRENE
Waste Quantity: UNKNOWN
Waste Code: Not reported
HW Code: V00350
Waste Type: BENZ(A)ANTHRACENE
Waste Quantity: UNKNOWN
Waste Code: Not reported
Crossref ID: C224101
Cross Ref Type Code: ~~22~~
Cross Ref Type: BCP Site ID
Record Added Date: 2016-09-14 10:26:00
Record Updated: 2016-09-14 10:26:00
Updated By: IXMUNTEA
Crossref ID: 2-612842
Cross Ref Type Code: ~~16~~
Cross Ref Type: PBS No.
Record Added Date: 2018-01-26 17:41:00
Record Updated: 2018-01-26 17:41:00
Updated By: JAAVERSA
Crossref ID: D2-0010-0703
Cross Ref Type Code: ~~23~~
Cross Ref Type: Agreement/Consent Order Number
Record Added Date: 2018-07-26 14:24:00
Record Updated: 2018-07-26 14:24:00
Updated By: MXYAU
Crossref ID: 2016000368538
Cross Ref Type Code: ~~25~~
Cross Ref Type: County Recording Identifier
Record Added Date: 2017-11-29 16:42:00
Record Updated: 2017-11-29 16:42:00
Updated By: MXYAU
Crossref ID: 2018000111646
Cross Ref Type Code: ~~25~~
Cross Ref Type: County Recording Identifier
Record Added Date: 2018-07-06 11:00:00
Record Updated: 2018-07-06 11:00:00
Updated By: MXYAU
Crossref ID: 2018000088966
Cross Ref Type Code: ~~25~~
Cross Ref Type: County Recording Identifier
Record Added Date: 2018-07-06 11:01:00
Record Updated: 2018-07-06 11:01:00
Updated By: MXYAU
Crossref ID: 2017000436670
Cross Ref Type Code: ~~25~~
Cross Ref Type: County Recording Identifier
Record Added Date: 2017-11-29 16:40:00

Map ID
Direction
Distance
Elevation

MAP FINDINGS

Site

Database(s)

EDR ID Number
EPA ID Number

PFIZER SITES B AND D (Continued)

S106906497

Record Updated: 2017-11-29 16:42:00
Updated By: MXYAU
Crossref ID: 2014000220216
Cross Ref Type Code: 25
Cross Ref Type: County Recording Identifier
Record Added Date: 2018-07-06 11:02:00
Record Updated: 2018-07-06 11:02:00
Updated By: MXYAU
Crossref ID: 2016000368537
Cross Ref Type Code: 25
Cross Ref Type: County Recording Identifier
Record Added Date: 2017-11-29 16:43:00
Record Updated: 2017-11-29 16:43:00
Updated By: MXYAU
Crossref ID: 00-TEMP-02-59(I
Cross Ref Type Code: 00
Cross Ref Type: Haz. Substance ID
Record Added Date: 2000-11-30 16:07:00
Record Updated: 2005-02-24 15:54:00
Updated By: VCPTRANS

Name: PFIZER SITES B AND D
Address: 59-71 GERRY ST. AND 73-87 GERRY ST.
City,State,Zip: BROOKLYN, NY 11206
Site Code: 58206
Control Name: Landuse Restriction
HW Code: V00350
Control Code: 25
Control Type: INST
Dt record added: 07/09/2018
Dt rec updated: 07/09/2018
Updated By: MXYAU
Site Code: 58206

Site Description: Location: The site is comprised of several properties in the southeast Williamsburg neighborhood of Brooklyn, located at the following addresses: 191 Harrison Avenue and 60-66 Gerry Street (Block 2269, Lot 1) defined as OU-1; 59-71 Gerry Street (aka 177 Harrison Avenue) (Block 2266, part of Lot 1 and Lot 52) defined as Operable Unit 2 (OU-2); and 73-87 Gerry Street (Block 2266, Lots 45-50) defined as OU-3. It should be noted that any references herein to Pfizer Site B and Pfizer Site D are names historically designated by Pfizer Inc. for their properties and do not refer to Department-designated sites or operable units. Site Features: The total size of the site is 1.47 acres. The OU-1 property at 191 Harrison Avenue and 60-66 Gerry Street is currently vacant and paved. OU-1 is surrounded on three sides by a condemned and vacant apartment building which is not part of the site. The OU-2 property at 59-71 Gerry Street is currently occupied by a high school for girls (Bais Ruchel High School) and a paved area adjacent to the school building. The ou-3 property at 73-87 Gerry Street is occupied by 3 newly-constructed family houses and paved areas. Current Zoning and Land Use: The site is located in a commercial district overlay within a residential zoning district. Some portions of the property are currently vacant and paved; however, a part of OU-2 is occupied by a high school for girls and 3 newly-constructed family houses occupy a portion of OU-3. Past Use of the Site: Pfizer leased what is now OU-2 (59-71 Gerry Street) from the previous owner from 1954 to 2004; aside

Map ID
Direction
Distance
Elevation

MAP FINDINGS

Site

Database(s)

EDR ID Number
EPA ID Number

PFIZER SITES B AND D (Continued)

S106906497

from occasional use as a parking lot, it was vacant from the 1950s until remediation and redevelopment began in 2011. OU-3 (73-87 Gerry St.) was purchased by Pfizer in 1964 and was used as a warehouse for the storage of raw materials/dry goods, spare equipment parts, and packaging materials. Prior to Pfizer's ownership, it was used as a garage and truck rental facility. OU-1 (60-66 Gerry Street) was formerly leased from Pfizer by Arlington Press, a company that specializes in labels and package inserts for the pharmaceutical industry. It is also believed that a tetrachloroethylene (PCE) reclamation facility operated at 66 Gerry Street circa 1955, prior to Pfizer ownership, based on a building permit document from that time. Soil removal activities were performed on OU-3 in 2002 (prior to the site entering the VCP), and included the excavation of 9 Underground Storage Tanks (USTs), 2 tank-like structures, and removal of 4,735 tons of petroleum VOC-impacted soil and 18,449 gallons of groundwater (including perched groundwater). The excavation was then backfilled with clean material. Operable Units: The site consists of three Operable Units due to separate ownership and timing of development schedules for different parcels. An operable unit represents a portion of a remedial program for a site, which for technical or administrative reasons, can be addressed separately to investigate, eliminate or mitigate a release, threat of release, or exposure pathway resulting from the site contamination. The property at 191 Harrison Avenue and 60-66 Gerry Street, located on the southeast corner of Gerry Street and Harrison Avenue, (known as Pfizer Site D) is Operable Unit 1 (OU-1). The property at 59-71 Gerry Street (aka 177 Harrison Ave.) or the western portion of Pfizer Site B is OU-2. The property located at 73-87 Gerry Street, which is the eastern portion of Pfizer Site B, is OU-3. Site Geology and Hydrogeology: The site is underlain by a layer of fill material approximately 8 to 10 feet thick. Beneath the fill layer is a green clay/silt stratum of approximately 2 to 3 feet thick, followed by a brown fine to medium sand stratum with small amounts of clay and silt of approximately 15 feet. Beneath the sand is a silt/clay layer which has been identified as a confining layer. Groundwater is approximately 6 to 10 feet below surface grade. Groundwater flow direction is generally to the north, with some radial flow to the northwest.

Env Problem:

Remediation at the site is complete. Prior to remediation, the primary contaminants of concern were volatile organic compounds (VOCs), specifically tetrachloroethene (PCE) and its degradation products, in soil and groundwater on OU1, metals and semi-volatile organic compounds (SVOCs) in soil across the entire site. Remedial actions have successfully achieved soil cleanup objectives for Restricted Residential use. Residual contamination in the soil, groundwater, and soil vapor is being managed under a Site Management Plan. Prior to Completion of Remediation Contamination is described separately for each of the Operable Units (OUs). For a description of the OUs, please refer to the Site Description. Nature and Extent of Contamination - OU-1: The primary contaminants of concern in all media on OU-1 were chlorinated VOCs. Soil - Chlorinated VOCs were detected in soil at elevated levels in a discrete area beneath the eastern portion of OU-1, primarily 8 to 15 feet below grade (fbg). PCE was detected in 4 soil borings at a maximum concentration of 280 parts per million (ppm), compared to the Protection of Groundwater Soil Cleanup Objective (PGWSCO) of 1.3 ppm. Trichloroethene (TCE) was detected in 3 soil borings at a maximum concentration of 4.2 ppm, compared to the PGWSCO of 0.47 ppm. Cis-1,2-dichloroethene (DCE) was

Map ID
Direction
Distance
Elevation

MAP FINDINGS

Site

Database(s)

EDR ID Number
EPA ID Number

PFIZER SITES B AND D (Continued)

S106906497

detected in 5 borings at a maximum concentration of 120 ppm, compared to the PGWSCO of 0.25 ppm. Vinyl chloride was detected in 4 borings at a maximum of 1.2 ppm, compared to the PGWSCO of 0.02 ppm. Some metals and SVOCs were detected in soil above the Restricted-Residential use SCO, but were not considered contaminants of concern. Groundwater - The same chlorinated VOCs that were present in soil were also present at elevated concentrations in the groundwater beneath OU-1, in similar locations as the contaminated soil. The highest concentrations were present in the 9-19 fbg depth range, with contaminants detected at lesser concentrations in deeper intervals. During recent groundwater monitoring in April 2018, PCE and TCE were non-detect; cis-DCE as high as 1,700 parts per billion (ppb); and vinyl chloride as high as 7,800 ppb. The applicable groundwater standard for these contaminants is 5 ppb for PCE, TCE, and cis-DCE and 2 ppb for vinyl chloride. Soil vapor - Chlorinated VOCs were present in soil vapor at elevated concentrations throughout OU-1. Near the source of contamination beneath the paved courtyard, PCE was detected in soil vapor at 37,000 micrograms per cubic meter (g/m³); TCE was detected at 4,700 g/m³; and cis-DCE at 1,500 g/m³. These contaminants were also present in soil vapor samples closer to the site boundaries, but at much lesser concentrations which were seen to decrease with increasing distance from the contaminated soil and groundwater. In off-site samples, PCE was detected as high as 430 g/m³ at the vacant, unpaved lot to the east of the site; 38 g/m³ in the sidewalk to the south of the site (the northeastern sidewalk of Bartlett Street); and 76 g/m³ in the sidewalk to the southwest of the site (beneath the northeastern sidewalk of Harrison Avenue). No significant impacts were observed outside of the high school across Harrison Ave. ? Nature and Extent of Contamination - OU-2: The primary contaminants of concern on OU-2 were SVOCs and metals related to urban fill in the soil, and chlorinated VOCs in the groundwater and soil vapor which have been determined to originate from OU-1. Soil - Prior to remediation, soil on OU-2 contained metals and SVOCs indicative of urban fill to depths of approximately 10 feet below grade. Metals that exceeded applicable soil cleanup objectives (SCOs) included lead as high as 6,730 ppm; mercury as high as 16.1 ppm; arsenic as high as 20.5 ppm; chromium as high as 33.6 ppm; and barium as high as 2,000 ppm. SVOCs include benzo(a)anthracene as high as 250 ppm; chrysene as high as 270 ppm; benzo(a)pyrene as high as 220 ppm; indeno(1,2,3-cd)pyrene as high as 110 ppm; and dibenz(a,h)anthracene as high as 58 ppm. As part of the remediation of this OU, soil was excavated from contaminated hot-spots. Groundwater - During the most recent groundwater sampling event in March 2018, limited VOCs were detected in groundwater on the sidewalk adjacent to Lot 52. Cis-1,2-DCE was detected at 210 ppb and vinyl chloride was detected at 75 ppb; these chlorinated solvents can be attributed to contamination at OU-1. Soil vapor - Chlorinated solvents have been detected in soil vapor. Prior to remediation, PCE was detected in soil vapor at 659 g/m³ and TCE was detected at 19 g/m³. A sub-slab depressurization system and vapor barrier were installed in the high school building as part of the remediation and redevelopment. Nature and Extent of Contamination - OU-3: The primary contaminants of concern on OU-3 were chlorinated VOCs in groundwater and soil vapor, and SVOCs and metals related to historic fill in the soil. Soil - VOCs in soil at OU-3 were addressed under previous remedial actions. Soil removal activities were performed in 2002, prior to entry in the Department's VCP. Some SVOCs and metals are still present in shallow

Map ID
Direction
Distance
Elevation

MAP FINDINGS

Site

Database(s)

EDR ID Number
EPA ID Number

PFIZER SITES B AND D (Continued)

S106906497

soil (0 to 2 fbg) on OU-3, in areas that were not previously excavated. Metals included lead as high as 2,020 ppm; mercury as high as 61.4 ppm; arsenic as high as 307 ppm; barium as high as 1,250 ppm; and chromium as high as 75.7 ppm. SVOCs included benzo(a)anthracene as high as 75 ppm; chrysene as high as 87 ppm; benzo(a)pyrene as high as 59 ppm; indeno(1,2,3-cd)pyrene as high as 43 ppm; and dibenz(a,h)anthracene as high as 25 ppm. These contaminants exceeded their respective soil cleanup objectives for Restricted Residential use. Site-related soil contamination did not extend off-site based on the available data. Groundwater - In 2006, an air sparge/soil vapor extraction (AS/SVE) system was installed to address groundwater contamination remaining at the site following the soil and tank excavations. The system was operated from October 2006 to February 2011. Quarterly groundwater monitoring performed during that time period indicated that the system was effective at treating petroleum-related VOCs in groundwater. The primary contaminants of concern that remained in groundwater following operation of the AS/SVE system were chlorinated VOCs, which were present in the northeast corner of the site. During the most recent groundwater monitoring in March 2018, PCE was detected at 16 ppb; TCE at 26 ppb; cis-DCE at 840 ppb; and vinyl chloride at 26 ppb. It has been determined that these contaminants in groundwater at OU-3 are originating at OU-1. There is no off-site migration of contaminated groundwater that originates from OU-3 specifically. Contaminated groundwater emanating from OU-1 migrates toward OU-3 and further downgradient of OU-3. Soil vapor Recent soil vapor data is limited regarding overall site coverage. Two soil vapor sampling points in the northwestern portion of OU-3 were monitored quarterly from August 2010 through February 2012. During the last sampling event from these locations, PCE was detected at 19 g/m3 with other VOCs at lower concentrations. Directly across the street from and upgradient of the site (beneath the southwestern sidewalk of Gerry Street, just outside the boundary of OU-1), PCE was detected in soil vapor at 76,000 g/m3. A sub-slab depressurization system and vapor barrier were installed in new buildings as part of the remediation and redevelopment.

Health Problem: Remedial actions are complete and measures are in place to control the potential for coming in contact with residual contamination remaining at the site.

Dump: False
Structure: False
Lagoon: False
Landfill: False
Pond: False
Disp Start: Not reported
Disp Term: Not reported
Lat/Long: Not reported
Dell: Not reported
Record Add: 2011-06-27 16:53:00
Record Upd: 2013-09-20 14:18:00
Updated By: Idennist
Own Op: Applicant/Requestor
Sub Type: P03
Owner Name: Barbara Wong
Owner Company: Pfizer, Inc.
Owner Address: 100 Route 206N, M/S 401
Owner Addr2: M/S 401
Owner City,St,Zip:Peapack, NJ 07977

Map ID
Direction
Distance
Elevation

MAP FINDINGS

Site

Database(s)

EDR ID Number
EPA ID Number

PFIZER SITES B AND D (Continued)

S106906497

Owner Country: United States of America
Own Op: Document Repository
Sub Type: NNN
Owner Name: Not reported
Owner Company: New York State Department of Environmental Conservation
Owner Address: 47-40 21st Street
Owner Addr2: Not reported
Owner City,St,Zip:Long Island City, NY 11101
Owner Country: United States of America
Own Op: Applicant/Requestor
Sub Type: P03
Owner Name: Sol Moskovits
Owner Company: Oholei Shloma
Owner Address: 517 Flushing Avenue
Owner Addr2: Not reported
Owner City,St,Zip:Brooklyn, NY 11205
Owner Country: United States of America
Own Op: Owner
Sub Type: 06
Owner Name: Not reported
Owner Company: Congregation Divrei Yoel
Owner Address: 144 Spencer Street, #612
Owner Addr2: Not reported
Owner City,St,Zip:Brooklyn, NY 11205
Owner Country: United States of America
Own Op: Document Repository
Sub Type: NNN
Owner Name: Not reported
Owner Company: Brooklyn Public Library
Owner Address: Williamsburg Branch
Owner Addr2: 240 Division Avenue
Owner City,St,Zip:Brooklyn, NY 11211
Owner Country: United States of America
Own Op: Owner
Sub Type: E
Owner Name: Not reported
Owner Company: Oholei Shloma
Owner Address: 517 Flushing Ave
Owner Addr2: Not reported
Owner City,St,Zip:Brooklyn, NY 11205
Owner Country: United States of America
Own Op: Applicant/Requestor
Sub Type: P03
Owner Name: Sol Moskovits
Owner Company: YGS, Inc. f/k/a Congregation YGS
Owner Address: 174 Rodney Street
Owner Addr2: Not reported
Owner City,St,Zip:Brooklyn, NY 11211
Owner Country: United States of America
Own Op: Owner
Sub Type: E
Owner Name: Juda Klein
Owner Company: 58 Gerry Street, LLC
Owner Address: 236 Broadway
Owner Addr2: 2nd Floor
Owner City,St,Zip:Brooklyn, NY 11211
Owner Country: United States of America

Map ID
Direction
Distance
Elevation

MAP FINDINGS

Site

Database(s)

EDR ID Number
EPA ID Number

PFIZER SITES B AND D (Continued)

S106906497

Own Op: Owner
Sub Type: A
Owner Name: Not reported
Owner Company: Berish Ekstein and Joseph Jacob
Owner Address: 85 Gerry Street
Owner Addr2: Not reported
Owner City,St,Zip:Brooklyn, NY 11206
Owner Country: United States of America
Own Op: Owner
Sub Type: 06
Owner Name: Wolf Englander
Owner Company: Bais Ruchel High School, Inc.
Owner Address: 82 Lee Avenue
Owner Addr2: Not reported
Owner City,St,Zip:Brooklyn, NY 11211
Owner Country: United States of America
Own Op: Owner
Sub Type: A
Owner Name: Not reported
Owner Company: Yoel Kaufman
Owner Address: 81 Gerry Street
Owner Addr2: Not reported
Owner City,St,Zip:Brooklyn, NY 11206
Owner Country: United States of America
Own Op: Owner
Sub Type: A
Owner Name: Not reported
Owner Company: Benjamin Perlstein
Owner Address: 94 Skillman Street
Owner Addr2: Not reported
Owner City,St,Zip:Brooklyn, NY 11205
Owner Country: United States of America
Own Op: Owner
Sub Type: A
Owner Name: Not reported
Owner Company: Simon Strulovic
Owner Address: 150 Heyward Street
Owner Addr2: Not reported
Owner City,St,Zip:Brooklyn, NY 11206
Owner Country: United States of America
HW Code: V00350
Waste Type: LEAD
Waste Quantity: UNKNOWN
Waste Code: Not reported
HW Code: V00350
Waste Type: TOLUENE
Waste Quantity: UNKNOWN
Waste Code: Not reported
HW Code: V00350
Waste Type: TRICHLOROETHENE (TCE)
Waste Quantity: UNKNOWN
Waste Code: Not reported
HW Code: V00350
Waste Type: TRICHLOROETHENE (TCE)
Waste Quantity: UNKNOWN
Waste Code: Not reported
HW Code: V00350

Map ID
Direction
Distance
Elevation

MAP FINDINGS

Site

Database(s)

EDR ID Number
EPA ID Number

PFIZER SITES B AND D (Continued)

S106906497

Waste Type: BENZO(A)ANTHRACENE
Waste Quantity: UNKNOWN
Waste Code: Not reported
HW Code: V00350
Waste Type: BENZO(A)ANTHRACENE
Waste Quantity: UNKNOWN
Waste Code: Not reported
HW Code: V00350
Waste Type: cis-1,2-Dichloroethene
Waste Quantity: UNKNOWN
Waste Code: Not reported
HW Code: V00350
Waste Type: cis-1,2-Dichloroethene
Waste Quantity: UNKNOWN
Waste Code: Not reported
HW Code: V00350
Waste Type: cis-1,2-Dichloroethene
Waste Quantity: UNKNOWN
Waste Code: Not reported
HW Code: V00350
Waste Type: XYLENE (MIXED)
Waste Quantity: UNKNOWN
Waste Code: Not reported
HW Code: V00350
Waste Type: 1,2-DICHLOROETHANE
Waste Quantity: UNKNOWN
Waste Code: Not reported
HW Code: V00350
Waste Type: VINYL CHLORIDE
Waste Quantity: UNKNOWN
Waste Code: Not reported
HW Code: V00350
Waste Type: CADMIUM
Waste Quantity: UNKNOWN
Waste Code: Not reported
HW Code: V00350
Waste Type: ARSENIC
Waste Quantity: UNKNOWN
Waste Code: Not reported
HW Code: V00350
Waste Type: 1,1,2,2-TETRACHLOROETHANE
Waste Quantity: UNKNOWN
Waste Code: Not reported
HW Code: V00350
Waste Type: BENZENE
Waste Quantity: UNKNOWN
Waste Code: Not reported
HW Code: V00350
Waste Type: tetrachloroethene (PCE)
Waste Quantity: UNKNOWN
Waste Code: Not reported
HW Code: V00350
Waste Type: tetrachloroethene (PCE)
Waste Quantity: UNKNOWN
Waste Code: Not reported
HW Code: V00350
Waste Type: CHROMIUM

Map ID
Direction
Distance
Elevation

MAP FINDINGS

Site

Database(s)

EDR ID Number
EPA ID Number

PFIZER SITES B AND D (Continued)

S106906497

Waste Quantity: UNKNOWN
Waste Code: Not reported
HW Code: V00350
Waste Type: DICHLOROETHYLENE
Waste Quantity: UNKNOWN
Waste Code: Not reported
HW Code: V00350
Waste Type: Chrysene
Waste Quantity: UNKNOWN
Waste Code: Not reported
HW Code: V00350
Waste Type: BARIUM
Waste Quantity: UNKNOWN
Waste Code: Not reported
HW Code: V00350
Waste Type: TETRACHLOROETHYLENE (PCE)
Waste Quantity: UNKNOWN
Waste Code: Not reported
HW Code: V00350
Waste Type: MERCURY
Waste Quantity: UNKNOWN
Waste Code: Not reported
HW Code: V00350
Waste Type: DIBENZ[A,H]ANTHRACENE
Waste Quantity: UNKNOWN
Waste Code: Not reported
HW Code: V00350
Waste Type: indeno(1,2,3-cd)pyrene
Waste Quantity: UNKNOWN
Waste Code: Not reported
HW Code: V00350
Waste Type: BENZO(A)PYRENE
Waste Quantity: UNKNOWN
Waste Code: Not reported
HW Code: V00350
Waste Type: BENZ(A)ANTHRACENE
Waste Quantity: UNKNOWN
Waste Code: Not reported
Crossref ID: C224101
Cross Ref Type Code: 22
Cross Ref Type: BCP Site ID
Record Added Date: 2016-09-14 10:26:00
Record Updated: 2016-09-14 10:26:00
Updated By: IXMUNTEA
Crossref ID: 2-612842
Cross Ref Type Code: 6
Cross Ref Type: PBS No.
Record Added Date: 2018-01-26 17:41:00
Record Updated: 2018-01-26 17:41:00
Updated By: JAAVERSA
Crossref ID: D2-0010-0703
Cross Ref Type Code: 25
Cross Ref Type: Agreement/Consent Order Number
Record Added Date: 2018-07-26 14:24:00
Record Updated: 2018-07-26 14:24:00
Updated By: MXYAU
Crossref ID: 2016000368538

Map ID
Direction
Distance
Elevation

MAP FINDINGS

Site

Database(s)

EDR ID Number
EPA ID Number

PFIZER SITES B AND D (Continued)

S106906497

Cross Ref Type Code:
Cross Ref Type: County Recording Identifier
Record Added Date: 2017-11-29 16:42:00
Record Updated: 2017-11-29 16:42:00
Updated By: MXYAU
Crossref ID: 2018000111646
Cross Ref Type Code:
Cross Ref Type: County Recording Identifier
Record Added Date: 2018-07-06 11:00:00
Record Updated: 2018-07-06 11:00:00
Updated By: MXYAU
Crossref ID: 2018000088966
Cross Ref Type Code:
Cross Ref Type: County Recording Identifier
Record Added Date: 2018-07-06 11:01:00
Record Updated: 2018-07-06 11:01:00
Updated By: MXYAU
Crossref ID: 2017000436670
Cross Ref Type Code:
Cross Ref Type: County Recording Identifier
Record Added Date: 2017-11-29 16:40:00
Record Updated: 2017-11-29 16:42:00
Updated By: MXYAU
Crossref ID: 2014000220216
Cross Ref Type Code:
Cross Ref Type: County Recording Identifier
Record Added Date: 2018-07-06 11:02:00
Record Updated: 2018-07-06 11:02:00
Updated By: MXYAU
Crossref ID: 2016000368537
Cross Ref Type Code:
Cross Ref Type: County Recording Identifier
Record Added Date: 2017-11-29 16:43:00
Record Updated: 2017-11-29 16:43:00
Updated By: MXYAU
Crossref ID: 00-TEMP-02-59(I)
Cross Ref Type Code:
Cross Ref Type: Haz. Substance ID
Record Added Date: 2000-11-30 16:07:00
Record Updated: 2005-02-24 15:54:00
Updated By: VCPTRANS

VCP:

Name: PFIZER SITES B AND D
Address: 59-71 GERRY ST. AND 73-87 GERRY ST.
City,State,Zip: BROOKLYN, NY 11206
Program Type: VCP
Site Code: 58206
HW Code: V00350
Site Class: C
SWIS: 2401
Region: 2
Town: New York City
Acres: 1.47
Date Record Added: 11/30/2000
Date Record Updated: 09/26/2018
Updated By: JHOCONNE

Map ID
Direction
Distance
Elevation

MAP FINDINGS

Site

Database(s)

EDR ID Number
EPA ID Number

PFIZER SITES B AND D (Continued)

S106906497

Site Description: Location: The site is comprised of several properties in the southeast Williamsburg neighborhood of Brooklyn, located at the following addresses: 191 Harrison Avenue and 60-66 Gerry Street (Block 2269, Lot 1) defined as OU-1; 59-71 Gerry Street (aka 177 Harrison Avenue) (Block 2266, part of Lot 1 and Lot 52) defined as Operable Unit 2 (OU-2); and 73-87 Gerry Street (Block 2266, Lots 45-50) defined as OU-3. It should be noted that any references herein to Pfizer Site B and Pfizer Site D are names historically designated by Pfizer Inc. for their properties and do not refer to Department-designated sites or operable units. Site Features: The total size of the site is 1.47 acres. The OU-1 property at 191 Harrison Avenue and 60-66 Gerry Street is currently vacant and paved. OU-1 is surrounded on three sides by a condemned and vacant apartment building which is not part of the site. The OU-2 property at 59-71 Gerry Street is currently occupied by a high school for girls (Bais Ruchel High School) and a paved area adjacent to the school building. The ou-3 property at 73-87 Gerry Street is occupied by 3 newly-constructed family houses and paved areas. Current Zoning and Land Use: The site is located in a commercial district overlay within a residential zoning district. Some portions of the property are currently vacant and paved; however, a part of OU-2 is occupied by a high school for girls and 3 newly-constructed family houses occupy a portion of OU-3. Past Use of the Site: Pfizer leased what is now OU-2 (59-71 Gerry Street) from the previous owner from 1954 to 2004; aside from occasional use as a parking lot, it was vacant from the 1950s until remediation and redevelopment began in 2011. OU-3 (73-87 Gerry St.) was purchased by Pfizer in 1964 and was used as a warehouse for the storage of raw materials/dry goods, spare equipment parts, and packaging materials. Prior to Pfizer s ownership, it was used as a garage and truck rental facility. OU-1 (60-66 Gerry Street) was formerly leased from Pfizer by Arlington Press, a company that specializes in labels and package inserts for the pharmaceutical industry. It is also believed that a tetrachloroethylene (PCE) reclamation facility operated at 66 Gerry Street circa 1955, prior to Pfizer ownership, based on a building permit document from that time. Soil removal activities were performed on OU-3 in 2002 (prior to the site entering the VCP), and included the excavation of 9 Underground Storage Tanks (USTs), 2 tank-like structures, and removal of 4,735 tons of petroleum VOC-impacted soil and 18,449 gallons of groundwater (including perched groundwater). The excavation was then backfilled with clean material. Operable Units: The site consists of three Operable Units due to separate ownership and timing of development schedules for different parcels. An operable unit represents a portion of a remedial program for a site, which for technical or administrative reasons, can be addressed separately to investigate, eliminate or mitigate a release, threat of release, or exposure pathway resulting from the site contamination. The property at 191 Harrison Avenue and 60-66 Gerry Street, located on the southeast corner of Gerry Street and Harrison Avenue, (known as Pfizer Site D) is Operable Unit 1 (OU-1). The property at 59-71 Gerry Street (aka 177 Harrison Ave.) or the western portion of Pfizer Site B is OU-2. The property located at 73-87 Gerry Street, which is the eastern portion of Pfizer Site B, is OU-3. Site Geology and Hydrogeology: The site is underlain by a layer of fill material approximately 8 to 10 feet thick. Beneath the fill layer is a green clay/silt stratum of approximately 2 to 3 feet thick, followed by a brown fine to medium sand stratum with small amounts of clay and silt of approximately 15

Map ID
Direction
Distance
Elevation

MAP FINDINGS

Site

Database(s)

EDR ID Number
EPA ID Number

PFIZER SITES B AND D (Continued)

S106906497

Env Problem:

feet. Beneath the sand is a silt/clay layer which has been identified as a confining layer. Groundwater is approximately 6 to 10 feet below surface grade. Groundwater flow direction is generally to the north, with some radial flow to the northwest.

Remediation at the site is complete. Prior to remediation, the primary contaminants of concern were volatile organic compounds (VOCs), specifically tetrachloroethene (PCE) and its degradation products, in soil and groundwater on OU1, metals and semi-volatile organic compounds (SVOCs) in soil across the entire site. Remedial actions have successfully achieved soil cleanup objectives for Restricted Residential use. Residual contamination in the soil, groundwater, and soil vapor is being managed under a Site Management Plan. Prior to Completion of Remediation Contamination is described separately for each of the Operable Units (OUs). For a description of the OUs, please refer to the Site Description. Nature and Extent of Contamination - OU-1: The primary contaminants of concern in all media on OU-1 were chlorinated VOCs. Soil - Chlorinated VOCs were detected in soil at elevated levels in a discrete area beneath the eastern portion of OU-1, primarily 8 to 15 feet below grade (fbg). PCE was detected in 4 soil borings at a maximum concentration of 280 parts per million (ppm), compared to the Protection of Groundwater Soil Cleanup Objective (PGWSCO) of 1.3 ppm. Trichloroethene (TCE) was detected in 3 soil borings at a maximum concentration of 4.2 ppm, compared to the PGWSCO of 0.47 ppm. Cis-1,2-dichloroethene (DCE) was detected in 5 borings at a maximum concentration of 120 ppm, compared to the PGWSCO of 0.25 ppm. Vinyl chloride was detected in 4 borings at a maximum of 1.2 ppm, compared to the PGWSCO of 0.02 ppm. Some metals and SVOCs were detected in soil above the Restricted-Residential use SCOs, but were not considered contaminants of concern. Groundwater - The same chlorinated VOCs that were present in soil were also present at elevated concentrations in the groundwater beneath OU-1, in similar locations as the contaminated soil. The highest concentrations were present in the 9-19 fbg depth range, with contaminants detected at lesser concentrations in deeper intervals. During recent groundwater monitoring in April 2018, PCE and TCE were non-detect; cis-DCE as high as 1,700 parts per billion (ppb); and vinyl chloride as high as 7,800 ppb. The applicable groundwater standard for these contaminants is 5 ppb for PCE, TCE, and cis-DCE and 2 ppb for vinyl chloride. Soil vapor - Chlorinated VOCs were present in soil vapor at elevated concentrations throughout OU-1. Near the source of contamination beneath the paved courtyard, PCE was detected in soil vapor at 37,000 micrograms per cubic meter (g/m3); TCE was detected at 4,700 g/m3; and cis-DCE at 1,500 g/m3. These contaminants were also present in soil vapor samples closer to the site boundaries, but at much lesser concentrations which were seen to decrease with increasing distance from the contaminated soil and groundwater. In off-site samples, PCE was detected as high as 430 g/m3 at the vacant, unpaved lot to the east of the site; 38 g/m3 in the sidewalk to the south of the site (the northeastern sidewalk of Bartlett Street); and 76 g/m3 in the sidewalk to the southwest of the site (beneath the northeastern sidewalk of Harrison Avenue). No significant impacts were observed outside of the high school across Harrison Ave. ? Nature and Extent of Contamination - OU-2: The primary contaminants of concern on OU-2 were SVOCs and metals related to urban fill in the soil, and chlorinated VOCs in the groundwater and soil vapor which have been determined to originate from OU-1. Soil - Prior to remediation, soil on OU-2 contained metals and SVOCs

PFIZER SITES B AND D (Continued)

S106906497

indicative of urban fill to depths of approximately 10 feet below grade. Metals that exceeded applicable soil cleanup objectives (SCOs) included lead as high as 6,730 ppm; mercury as high as 16.1 ppm; arsenic as high as 20.5 ppm; chromium as high as 33.6 ppm; and barium as high as 2,000 ppm. SVOCs include benzo(a)anthracene as high as 250 ppm; chrysene as high as 270 ppm; benzo(a)pyrene as high as 220 ppm; indeno(1,2,3-cd)pyrene as high as 110 ppm; and dibenz(a,h)anthracene as high as 58 ppm. As part of the remediation of this OU, soil was excavated from contaminated hot-spots. Groundwater - During the most recent groundwater sampling event in March 2018, limited VOCs were detected in groundwater on the sidewalk adjacent to Lot 52. Cis-1,2-DCE was detected at 210 ppb and vinyl chloride was detected at 75 ppb; these chlorinated solvents can be attributed to contamination at OU-1. Soil vapor - Chlorinated solvents have been detected in soil vapor. Prior to remediation, PCE was detected in soil vapor at 659 g/m3 and TCE was detected at 19 g/m3. A sub-slab depressurization system and vapor barrier were installed in the high school building as part of the remediation and redevelopment. Nature and Extent of Contamination - OU-3: The primary contaminants of concern on OU-3 were chlorinated VOCs in groundwater and soil vapor, and SVOCs and metals related to historic fill in the soil. Soil - VOCs in soil at OU-3 were addressed under previous remedial actions. Soil removal activities were performed in 2002, prior to entry in the Department's VCP. Some SVOCs and metals are still present in shallow soil (0 to 2 fbg) on OU-3, in areas that were not previously excavated. Metals included lead as high as 2,020 ppm; mercury as high as 61.4 ppm; arsenic as high as 307 ppm; barium as high as 1,250 ppm; and chromium as high as 75.7 ppm. SVOCs included benzo(a)anthracene as high as 75 ppm; chrysene as high as 87 ppm; benzo(a)pyrene as high as 59 ppm; indeno(1,2,3-cd)pyrene as high as 43 ppm; and dibenz(a,h)anthracene as high as 25 ppm. These contaminants exceeded their respective soil cleanup objectives for Restricted Residential use. Site-related soil contamination did not extend off-site based on the available data. Groundwater - In 2006, an air sparge/soil vapor extraction (AS/SVE) system was installed to address groundwater contamination remaining at the site following the soil and tank excavations. The system was operated from October 2006 to February 2011. Quarterly groundwater monitoring performed during that time period indicated that the system was effective at treating petroleum-related VOCs in groundwater. The primary contaminants of concern that remained in groundwater following operation of the AS/SVE system were chlorinated VOCs, which were present in the northeast corner of the site. During the most recent groundwater monitoring in March 2018, PCE was detected at 16 ppb; TCE at 26 ppb; cis-DCE at 840 ppb; and vinyl chloride at 26 ppb. It has been determined that these contaminants in groundwater at OU-3 are originating at OU-1. There is no off-site migration of contaminated groundwater that originates from OU-3 specifically. Contaminated groundwater emanating from OU-1 migrates toward OU-3 and further downgradient of OU-3. Soil vapor Recent soil vapor data is limited regarding overall site coverage. Two soil vapor sampling points in the northwestern portion of OU-3 were monitored quarterly from August 2010 through February 2012. During the last sampling event from these locations, PCE was detected at 19 g/m3 with other VOCs at lower concentrations. Directly across the street from and upgradient of the site (beneath the southwestern sidewalk of Gerry Street, just outside the boundary of OU-1), PCE was detected in soil vapor at 76,000 g/m3.

Map ID
Direction
Distance
Elevation

MAP FINDINGS

Site

Database(s)

EDR ID Number
EPA ID Number

PFIZER SITES B AND D (Continued)

S106906497

Health Problem: A sub-slab depressurization system and vapor barrier were installed in new buildings as part of the remediation and redevelopment. Remedial actions are complete and measures are in place to control the potential for coming in contact with residual contamination remaining at the site.

Dump: False
Structure: False
Lagoon: False
Landfill: False
Pond: False
Disp Start: Not reported
Disp Term: Not reported
Lat/Long: Not reported
Dell: Not reported
Record Add: 2011-06-27 16:53:00
Record Upd: 2013-09-20 14:18:00
Updated By: Idennist
Own Op: Applicant/Requestor
Sub Type: P03
Owner Name: Barbara Wong
Owner Company: Pfizer, Inc.
Owner Address: 100 Route 206N, M/S 401
Owner Addr2: M/S 401
Owner City,St,Zip: Peapack, NJ 07977
Owner Country: United States of America
Own Op: Document Repository
Sub Type: NNN
Owner Name: Not reported
Owner Company: New York State Department of Environmental Conservation
Owner Address: 47-40 21st Street
Owner Addr2: Not reported
Owner City,St,Zip: Long Island City, NY 11101
Owner Country: United States of America
Own Op: Applicant/Requestor
Sub Type: P03
Owner Name: Sol Moskovits
Owner Company: Oholei Shloma
Owner Address: 517 Flushing Avenue
Owner Addr2: Not reported
Owner City,St,Zip: Brooklyn, NY 11205
Owner Country: United States of America
Own Op: Owner
Sub Type: 06
Owner Name: Not reported
Owner Company: Congregation Divrei Yoel
Owner Address: 144 Spencer Street, #612
Owner Addr2: Not reported
Owner City,St,Zip: Brooklyn, NY 11205
Owner Country: United States of America
Own Op: Document Repository
Sub Type: NNN
Owner Name: Not reported
Owner Company: Brooklyn Public Library
Owner Address: Williamsburg Branch
Owner Addr2: 240 Division Avenue
Owner City,St,Zip: Brooklyn, NY 11211
Owner Country: United States of America

Map ID
Direction
Distance
Elevation

MAP FINDINGS

Site

Database(s)

EDR ID Number
EPA ID Number

PFIZER SITES B AND D (Continued)

S106906497

Own Op: Owner
Sub Type: E
Owner Name: Not reported
Owner Company: Oholei Shloma
Owner Address: 517 Flushing Ave
Owner Addr2: Not reported
Owner City,St,Zip: Brooklyn, NY 11205
Owner Country: United States of America
Own Op: Applicant/Requestor
Sub Type: P03
Owner Name: Sol Moskovits
Owner Company: YGS, Inc. f/k/a Congregation YGS
Owner Address: 174 Rodney Street
Owner Addr2: Not reported
Owner City,St,Zip: Brooklyn, NY 11211
Owner Country: United States of America
Own Op: Owner
Sub Type: E
Owner Name: Juda Klein
Owner Company: 58 Gerry Street, LLC
Owner Address: 236 Broadway
Owner Addr2: 2nd Floor
Owner City,St,Zip: Brooklyn, NY 11211
Owner Country: United States of America
Own Op: Owner
Sub Type: A
Owner Name: Not reported
Owner Company: Berish Ekstein and Joseph Jacob
Owner Address: 85 Gerry Street
Owner Addr2: Not reported
Owner City,St,Zip: Brooklyn, NY 11206
Owner Country: United States of America
Own Op: Owner
Sub Type: 06
Owner Name: Wolf Englender
Owner Company: Bais Ruchel High School, Inc.
Owner Address: 82 Lee Avenue
Owner Addr2: Not reported
Owner City,St,Zip: Brooklyn, NY 11211
Owner Country: United States of America
Own Op: Owner
Sub Type: A
Owner Name: Not reported
Owner Company: Yoel Kaufman
Owner Address: 81 Gerry Street
Owner Addr2: Not reported
Owner City,St,Zip: Brooklyn, NY 11206
Owner Country: United States of America
Own Op: Owner
Sub Type: A
Owner Name: Not reported
Owner Company: Benjamin Perlstein
Owner Address: 94 Skillman Street
Owner Addr2: Not reported
Owner City,St,Zip: Brooklyn, NY 11205
Owner Country: United States of America
Own Op: Owner

Map ID
Direction
Distance
Elevation

MAP FINDINGS

Site

Database(s)

EDR ID Number
EPA ID Number

PFIZER SITES B AND D (Continued)

S106906497

Sub Type: A
Owner Name: Not reported
Owner Company: Simon Strulovic
Owner Address: 150 Heyward Street
Owner Addr2: Not reported
Owner City,St,Zip: Brooklyn, NY 11206
Owner Country: United States of America
HW Code: V00350
Waste Type: LEAD
Waste Quantity: UNKNOWN
Waste Code: Not reported
HW Code: V00350
Waste Type: TOLUENE
Waste Quantity: UNKNOWN
Waste Code: Not reported
HW Code: V00350
Waste Type: TRICHLOROETHENE (TCE)
Waste Quantity: UNKNOWN
Waste Code: Not reported
HW Code: V00350
Waste Type: TRICHLOROETHENE (TCE)
Waste Quantity: UNKNOWN
Waste Code: Not reported
HW Code: V00350
Waste Type: BENZO(A)ANTHRACENE
Waste Quantity: UNKNOWN
Waste Code: Not reported
HW Code: V00350
Waste Type: BENZO(A)ANTHRACENE
Waste Quantity: UNKNOWN
Waste Code: Not reported
HW Code: V00350
Waste Type: cis-1,2-Dichloroethene
Waste Quantity: UNKNOWN
Waste Code: Not reported
HW Code: V00350
Waste Type: cis-1,2-Dichloroethene
Waste Quantity: UNKNOWN
Waste Code: Not reported
HW Code: V00350
Waste Type: cis-1,2-Dichloroethene
Waste Quantity: UNKNOWN
Waste Code: Not reported
HW Code: V00350
Waste Type: XYLENE (MIXED)
Waste Quantity: UNKNOWN
Waste Code: Not reported
HW Code: V00350
Waste Type: 1,2-DICHLOROETHANE
Waste Quantity: UNKNOWN
Waste Code: Not reported
HW Code: V00350
Waste Type: VINYL CHLORIDE
Waste Quantity: UNKNOWN
Waste Code: Not reported
HW Code: V00350
Waste Type: CADMIUM

Map ID
Direction
Distance
Elevation

MAP FINDINGS

Site

Database(s)

EDR ID Number
EPA ID Number

PFIZER SITES B AND D (Continued)

S106906497

Waste Quantity:	UNKNOWN
Waste Code:	Not reported
HW Code:	V00350
Waste Type:	ARSENIC
Waste Quantity:	UNKNOWN
Waste Code:	Not reported
HW Code:	V00350
Waste Type:	1,1,2,2-TETRACHLOROETHANE
Waste Quantity:	UNKNOWN
Waste Code:	Not reported
HW Code:	V00350
Waste Type:	BENZENE
Waste Quantity:	UNKNOWN
Waste Code:	Not reported
HW Code:	V00350
Waste Type:	tetrachloroethene (PCE)
Waste Quantity:	UNKNOWN
Waste Code:	Not reported
HW Code:	V00350
Waste Type:	tetrachloroethene (PCE)
Waste Quantity:	UNKNOWN
Waste Code:	Not reported
HW Code:	V00350
Waste Type:	CHROMIUM
Waste Quantity:	UNKNOWN
Waste Code:	Not reported
HW Code:	V00350
Waste Type:	DICHLOROETHYLENE
Waste Quantity:	UNKNOWN
Waste Code:	Not reported
HW Code:	V00350
Waste Type:	Chrysene
Waste Quantity:	UNKNOWN
Waste Code:	Not reported
HW Code:	V00350
Waste Type:	BARIUM
Waste Quantity:	UNKNOWN
Waste Code:	Not reported
HW Code:	V00350
Waste Type:	TETRACHLOROETHYLENE (PCE)
Waste Quantity:	UNKNOWN
Waste Code:	Not reported
HW Code:	V00350
Waste Type:	MERCURY
Waste Quantity:	UNKNOWN
Waste Code:	Not reported
HW Code:	V00350
Waste Type:	DIBENZ[A,H]ANTHRACENE
Waste Quantity:	UNKNOWN
Waste Code:	Not reported
HW Code:	V00350
Waste Type:	indeno(1,2,3-cd)pyrene
Waste Quantity:	UNKNOWN
Waste Code:	Not reported
HW Code:	V00350
Waste Type:	BENZO(A)PYRENE
Waste Quantity:	UNKNOWN

Map ID
Direction
Distance
Elevation

MAP FINDINGS

Site

Database(s)

EDR ID Number
EPA ID Number

PFIZER SITES B AND D (Continued)

S106906497

Waste Code: Not reported
HW Code: V00350
Waste Type: BENZ(A)ANTHRACENE
Waste Quantity: UNKNOWN
Waste Code: Not reported
Crossref ID: C224101
Cross Ref Type Code: 22
Cross Ref Type: BCP Site ID
Record Added Date: 2016-09-14 10:26:00
Record Updated: 2016-09-14 10:26:00
Updated By: IXMUNTEA
Crossref ID: 2-612842
Cross Ref Type Code: 18
Cross Ref Type: PBS No.
Record Added Date: 2018-01-26 17:41:00
Record Updated: 2018-01-26 17:41:00
Updated By: JAAVERSA
Crossref ID: D2-0010-0703
Cross Ref Type Code: 23
Cross Ref Type: Agreement/Consent Order Number
Record Added Date: 2018-07-26 14:24:00
Record Updated: 2018-07-26 14:24:00
Updated By: MXYAU
Crossref ID: 2016000368538
Cross Ref Type Code: 25
Cross Ref Type: County Recording Identifier
Record Added Date: 2017-11-29 16:42:00
Record Updated: 2017-11-29 16:42:00
Updated By: MXYAU
Crossref ID: 2018000111646
Cross Ref Type Code: 25
Cross Ref Type: County Recording Identifier
Record Added Date: 2018-07-06 11:00:00
Record Updated: 2018-07-06 11:00:00
Updated By: MXYAU
Crossref ID: 2018000088966
Cross Ref Type Code: 25
Cross Ref Type: County Recording Identifier
Record Added Date: 2018-07-06 11:01:00
Record Updated: 2018-07-06 11:01:00
Updated By: MXYAU
Crossref ID: 2017000436670
Cross Ref Type Code: 25
Cross Ref Type: County Recording Identifier
Record Added Date: 2017-11-29 16:40:00
Record Updated: 2017-11-29 16:42:00
Updated By: MXYAU
Crossref ID: 2014000220216
Cross Ref Type Code: 25
Cross Ref Type: County Recording Identifier
Record Added Date: 2018-07-06 11:02:00
Record Updated: 2018-07-06 11:02:00
Updated By: MXYAU
Crossref ID: 2016000368537
Cross Ref Type Code: 25
Cross Ref Type: County Recording Identifier
Record Added Date: 2017-11-29 16:43:00

Map ID
Direction
Distance
Elevation

MAP FINDINGS

Site

Database(s)

EDR ID Number
EPA ID Number

PFIZER SITES B AND D (Continued)

S106906497

Record Updated: 2017-11-29 16:43:00
Updated By: MXYAU
Crossref ID: 00-TEMP-02-59(I)
Cross Ref Type Code: 20
Cross Ref Type: Haz. Substance ID
Record Added Date: 2000-11-30 16:07:00
Record Updated: 2005-02-24 15:54:00
Updated By: VCPTRANS

**F107
NW
< 1/8
0.081 mi.
426 ft.**

**SITE B PFIZER
59-71 GERRY STREET AND 73-87 GERRY STREET
BROOKLYN, NY 11206**

**NY BROWNFIELDS S121933747
N/A**

Site 2 of 30 in cluster F

**Relative:
Higher**

BROWNFIELDS:

**Actual:
14 ft.**

Name: SITE B PFIZER
Address: 59-71 GERRY STREET AND 73-87 GERRY STREET
City,State,Zip: BROOKLYN, NY 11206
Program: BCP
Site Code: 333571
Acres: 0.8
HW Code: C224101
SWIS: 2401
Town: New York City
Record Added Date: 11/10/2004
Record Updated Date: 02/15/2007
Update By: KXCarpenter
Site Description: Site B is located in the eastern portion of the Pfizer facility and is bordered on the north by a poultry market and vacant land, a three-story apartment building, and an auto body garage and yard; on the south by Gerry St.; on the east by a portion of the auto body garage and yard, and a storage lot; and on the west by Harrison Ave.. Building demolishing in 1996 has left a reinforced concrete slab across half of the eastern portion of site B. The western portion of site B is covered with gravel and is being used as a parking lot. The site is being investigated and remediated under VP Agreement ? see site no. V00350.

Env Problem: Based upon preliminary investigations, Pfizer completed on-site and off-site delineation of petroleum related impacts in the fill material and conducted an Interim Remedial Measure (IRM) in December 2002. IRM included removal the removal of 4,735 tons of petroleum related impacted soils and more than 18,000 gallons of groundwater (including perched groundwater). In addition, nine UST's and other subsurface structures were removed and properly disposed off-Site. Investigations indicate a plume of groundwater contamination that extends north to the property border. Soil gas investigation is on-going.

Health Problem: Not reported
Dump: Not reported
Structure: Not reported
Lagoon: Not reported
Landfill: Not reported
Pond: Not reported
Disp Start: Not reported
Disp Term: Not reported
Lat/Long: Not reported
Dell: Not reported

Map ID
Direction
Distance
Elevation

MAP FINDINGS

Site

Database(s)

EDR ID Number
EPA ID Number

SITE B PFIZER (Continued)

S121933747

Record Add:	Not reported
Record Upd:	Not reported
Updated By:	Not reported
Own Op:	Applicant/Requestor
Sub Type:	NNN
Owner Name:	Not reported
Owner Company:	PFIZER, INC.
Owner Address:	235 EAST 42ND STREET
Owner Addr2:	Not reported
Owner City,St,Zip:	NEW YORK, NY 10017
Owner Country:	United States of America
Own Op:	Owner
Sub Type:	NNN
Owner Name:	JOHN KEITH
Owner Company:	PFIZER INC.
Owner Address:	235 EAST 42ND STREET
Owner Addr2:	Not reported
Owner City,St,Zip:	NEW YORK, NY 10017
Owner Country:	United States of America
HW Code:	Not reported
Waste Type:	Not reported
Waste Quantity:	Not reported
Waste Code:	Not reported
Crossref ID:	Not reported
Cross Ref Type Code:	Not reported
Cross Ref Type:	Not reported
Record Added Date:	Not reported
Record Updated:	Not reported
Updated By:	Not reported

C108
North
< 1/8
0.081 mi.
428 ft.

LOT 24,TAXBLOCK 2269
88 GERRY STREET
BROOKLYN, NY 11206

Site 25 of 29 in cluster C

NY E DESIGNATION **S110242370**
N/A

Relative:
Higher

Actual:
14 ft.

E DESIGNATION:	
Name:	LOT 24,TAXBLOCK 2269
Address:	88 GERRY STREET
City,State,Zip:	BROOKLYN, NY 11206
Tax Lot(s):	24
Tax Block:	2269
Borough Code:	BK
E-No:	E-238
Effective Date:	12/22/2009
Satisfaction Date:	Not reported
Ceqr Number:	09HPD019K
Ulurp Number:	090413ZMK
Zoning Map No:	13b

Description:	Air Quality - Natural Gas Heat & Hot Water
Lot Remediation Date:	Not reported

Description:	Exhaust stack location limitations
Lot Remediation Date:	Not reported

Description:	Hazardous Materials* Phase I and Phase II Testing Protocol
Lot Remediation Date:	Not reported

Map ID
Direction
Distance
Elevation

MAP FINDINGS

EDR ID Number
EPA ID Number

B109
East
< 1/8
0.081 mi.
429 ft.

CON EDISON
701 FLUSHING AVE
BROOKLYN, NY 11206

Site 10 of 12 in cluster B

NY MANIFEST **S121967538**
N/A

Relative: NY MANIFEST:
Higher Name: CON EDISON
 Address: 701 FLUSHING AVE
Actual: City,State,Zip: BROOKLYN, NY 11206
17 ft. Country: USA
 EPA ID: NYP005021290
 Facility Status: Not reported
 Location Address 1: 701 FLUSHING AVE
 Code: BP
 Location Address 2: Not reported
 Total Tanks: Not reported
 Location City: BROOKLYN
 Location State: NY
 Location Zip: 11206
 Location Zip 4: Not reported

NY MANIFEST:
EPAID: NYP005021290
Mailing Name: CON EDISON
Mailing Contact: CON EDISON
Mailing Address 1: 4 IRVING PL
Mailing Address 2: Not reported
Mailing City: NEW YORK
Mailing State: NY
Mailing Zip: 10003
Mailing Zip 4: Not reported
Mailing Country: USA
Mailing Phone: Not reported

[Click this hyperlink](#) while viewing on your computer to access
-1 additional NY MANIFEST: record(s) in the EDR Site Report.

B110
East
< 1/8
0.081 mi.
429 ft.

CON EDISON - SERVICE BOX 7425
701 FLUSHING AVE
BROOKLYN, NY 11206

Site 11 of 12 in cluster B

RCRA-LQG **1024890632**
NYP005021290

Relative: RCRA-LQG:
Higher Date form received by agency: 04/10/2018
Actual: Facility name: CON EDISON - SERVICE BOX 7425
17 ft. Facility address: 701 FLUSHING AVE
 BROOKLYN, NY 11206
 EPA ID: NYP005021290
 Mailing address: IRVING PLACE, 15TH FL NE
 NEW YORK, NY 10003
 Contact: ALYSSA SOTTO
 Contact address: IRVING PLACE, 15TH FL NE
 NEW YORK, NY 10003
 Contact country: US
 Contact telephone: 212-460-2757
 Contact email: SOTTOA@CONED.COM
 EPA Region: 02

Map ID
Direction
Distance
Elevation

MAP FINDINGS

Site

Database(s)

EDR ID Number
EPA ID Number

CON EDISON - SERVICE BOX 7425 (Continued)

1024890632

Classification: Large Quantity Generator
Description: Handler: generates 1,000 kg or more of hazardous waste during any calendar month; or generates more than 1 kg of acutely hazardous waste during any calendar month; or generates more than 100 kg of any residue or contaminated soil, waste or other debris resulting from the cleanup of a spill, into or on any land or water, of acutely hazardous waste during any calendar month; or generates 1 kg or less of acutely hazardous waste during any calendar month, and accumulates more than 1 kg of acutely hazardous waste at any time; or generates 100 kg or less of any residue or contaminated soil, waste or other debris resulting from the cleanup of a spill, into or on any land or water, of acutely hazardous waste during any calendar month, and accumulates more than 100 kg of that material at any time

Owner/Operator Summary:

Owner/operator name: CONSOLIDATED EDISON COMPANY OF NY, INC.
Owner/operator address: IRVING PLACE
NEW YORK, NY 10003
Owner/operator country: US
Owner/operator telephone: 212-460-2757
Owner/operator email: Not reported
Owner/operator fax: Not reported
Owner/operator extension: Not reported
Legal status: Private
Owner/Operator Type: Operator
Owner/Op start date: 01/18/2017
Owner/Op end date: Not reported

Owner/operator name: CONSOLIDATED EDISON COMPANY OF NY, INC.
Owner/operator address: IRVING PLACE
NEW YORK, NY 10003
Owner/operator country: US
Owner/operator telephone: 212-460-2757
Owner/operator email: Not reported
Owner/operator fax: Not reported
Owner/operator extension: Not reported
Legal status: Private
Owner/Operator Type: Owner
Owner/Op start date: 01/18/2017
Owner/Op end date: Not reported

Handler Activities Summary:

U.S. importer of hazardous waste: No
Mixed waste (haz. and radioactive): No
Recycler of hazardous waste: No
Transporter of hazardous waste: No
Treater, storer or disposer of HW: No
Underground injection activity: No
On-site burner exemption: No
Furnace exemption: No
Used oil fuel burner: No
Used oil processor: No
Used oil refiner: No
Used oil fuel marketer to burner: No
Used oil Specification marketer: No
Used oil transfer facility: No

Map ID
Direction
Distance
Elevation

MAP FINDINGS

Site

Database(s)

EDR ID Number
EPA ID Number

CON EDISON - SERVICE BOX 7425 (Continued)

1024890632

Used oil transporter: No

Hazardous Waste Summary:

. Waste code: D008
. Waste name: LEAD

Violation Status: No violations found

G111
NE
< 1/8
0.082 mi.
434 ft.

THROOP AVENUE / BARTLETT STREET
THROOP AVENUE / BARTLETT STREET
BROOKLYN, NY 11000

NY UST **U002034160**
N/A

Site 1 of 18 in cluster G

Relative:
Higher
Actual:
15 ft.

UST:

Name: THROOP AVENUE / BARTLETT STREET
Address: THROOP AVENUE / BARTLETT STREET
City,State,Zip: BROOKLYN, NY 11000
Id/Status: 2-601810 / Unregulated/Closed
Program Type: PBS
Region: STATE
DEC Region: 2
Expiration Date: N/A
UTM X: 589095.76956
UTM Y: 4506136.58719
Site Type: Other

Affiliation Records:

Site Id: 23772
Affiliation Type: Facility Owner
Company Name: NYC DEPART. OF HOUSING PRESERVATION AND DEVELOPMEN
Contact Type: Not reported
Contact Name: Not reported
Address1: 75 MAIDEN LANE
Address2: Not reported
City: NEW YORK
State: NY
Zip Code: 10038
Country Code: 001
Phone: (212) 978-6540
EMail: Not reported
Fax Number: Not reported
Modified By: TRANSLAT
Date Last Modified: 2004-03-04

Site Id: 23772
Affiliation Type: Mail Contact
Company Name: ECOSYSTEMS STRATEGIES, INC.
Contact Type: Not reported
Contact Name: PAUL H. CIMIELLO
Address1: 60 WORRAL AVENUE
Address2: Not reported
City: POUGHKEEPSIE
State: NY
Zip Code: 12603
Country Code: 001
Phone: (914) 452-1658
EMail: Not reported

Map ID
Direction
Distance
Elevation

MAP FINDINGS

Site

Database(s)

EDR ID Number
EPA ID Number

THROOP AVENUE / BARTLETT STREET (Continued)

U002034160

Fax Number: Not reported
Modified By: TRANSLAT
Date Last Modified: 2004-03-04

Site Id: 23772
Affiliation Type: Facility Operator
Company Name: THROOP AVENUE / BARTLETT STREET
Contact Type: Not reported
Contact Name: NYC DEPT. OF HOUSING PRESERVAT
Address1: Not reported
Address2: Not reported
City: Not reported
State: NN
Zip Code: Not reported
Country Code: 001
Phone: Not reported
EMail: Not reported
Fax Number: Not reported
Modified By: TRANSLAT
Date Last Modified: 2004-03-04

Site Id: 23772
Affiliation Type: Emergency Contact
Company Name: NYC DEPART. OF HOUSING PRESERVATION AND DEVELOPMEN
Contact Type: Not reported
Contact Name: NYC DEPT. OF HOUSING PRESERVAT
Address1: Not reported
Address2: Not reported
City: Not reported
State: NN
Zip Code: Not reported
Country Code: 001
Phone: Not reported
EMail: Not reported
Fax Number: Not reported
Modified By: TRANSLAT
Date Last Modified: 2004-03-04

Tank Info:

Tank Number: 001
Tank ID: 47899
Tank Status: Closed - Removed
Material Name: Closed - Removed
Capacity Gallons: 550
Install Date: Not reported
Date Tank Closed: 03/01/1994
Registered: True
Tank Location: Underground
Tank Type: Steel/carbon steel
Material Code: 0000
Common Name of Substance: Empty

Tightness Test Method: NN
Date Test: Not reported
Next Test Date: Not reported
Pipe Model: Not reported

Map ID
Direction
Distance
Elevation

MAP FINDINGS

Site

Database(s)

EDR ID Number
EPA ID Number

THROOP AVENUE / BARTLETT STREET (Continued)

U002034160

Modified By: TRANSLAT
Last Modified: 04/14/2017

Equipment Records:

H00 - Tank Leak Detection - None
I00 - Overfill - None
C00 - Pipe Location - No Piping
F00 - Pipe External Protection - None
J00 - Dispenser - None
D00 - Pipe Type - No Piping
A00 - Tank Internal Protection - None
B01 - Tank External Protection - Painted/Asphalt Coating
G00 - Tank Secondary Containment - None

Tank Number: 002
Tank ID: 47900
Tank Status: Closed - Removed
Material Name: Closed - Removed
Capacity Gallons: 550
Install Date: Not reported
Date Tank Closed: 03/01/1994
Registered: True
Tank Location: Underground
Tank Type: Steel/carbon steel
Material Code: 0000
Common Name of Substance: Empty

Tightness Test Method: NN
Date Test: Not reported
Next Test Date: Not reported
Pipe Model: Not reported
Modified By: TRANSLAT
Last Modified: 04/14/2017

Equipment Records:

H00 - Tank Leak Detection - None
I00 - Overfill - None
F00 - Pipe External Protection - None
C00 - Pipe Location - No Piping
A00 - Tank Internal Protection - None
B01 - Tank External Protection - Painted/Asphalt Coating
J00 - Dispenser - None
D00 - Pipe Type - No Piping
G00 - Tank Secondary Containment - None

Tank Number: 003
Tank ID: 47901
Tank Status: Closed - Removed
Material Name: Closed - Removed
Capacity Gallons: 550
Install Date: Not reported
Date Tank Closed: 03/01/1994
Registered: True
Tank Location: Underground
Tank Type: Steel/carbon steel
Material Code: 0000

Map ID
Direction
Distance
Elevation

MAP FINDINGS

Site

Database(s)

EDR ID Number
EPA ID Number

THROOP AVENUE / BARTLETT STREET (Continued)

U002034160

Common Name of Substance: Empty

Tightness Test Method: NN
Date Test: Not reported
Next Test Date: Not reported
Pipe Model: Not reported
Modified By: TRANSLAT
Last Modified: 04/14/2017

Equipment Records:

H00 - Tank Leak Detection - None
I00 - Overfill - None
C00 - Pipe Location - No Piping
F00 - Pipe External Protection - None
A00 - Tank Internal Protection - None
B01 - Tank External Protection - Painted/Asphalt Coating
J00 - Dispenser - None
D00 - Pipe Type - No Piping
G00 - Tank Secondary Containment - None

Tank Number: 004
Tank ID: 47902
Tank Status: Closed - Removed
Material Name: Closed - Removed
Capacity Gallons: 550
Install Date: Not reported
Date Tank Closed: 03/01/1994
Registered: True
Tank Location: Underground
Tank Type: Steel/carbon steel
Material Code: 0000
Common Name of Substance: Empty

Tightness Test Method: NN
Date Test: Not reported
Next Test Date: Not reported
Pipe Model: Not reported
Modified By: TRANSLAT
Last Modified: 04/14/2017

Equipment Records:

H00 - Tank Leak Detection - None
I00 - Overfill - None
D00 - Pipe Type - No Piping
J00 - Dispenser - None
C00 - Pipe Location - No Piping
F00 - Pipe External Protection - None
A00 - Tank Internal Protection - None
B01 - Tank External Protection - Painted/Asphalt Coating
G00 - Tank Secondary Containment - None

Map ID
Direction
Distance
Elevation

MAP FINDINGS

EDR ID Number
EPA ID Number

G112
NNE
< 1/8
0.082 mi.
434 ft.
LOT 33,TAXBLOCK 2269
69 BARTLETT STREET
BROOKLYN, NY 11206
Site 2 of 18 in cluster G

NY E DESIGNATION **S110242392**
N/A

Relative:
Higher
Actual:
14 ft.

E DESIGNATION:

Name: LOT 33,TAXBLOCK 2269
Address: 69 BARTLETT STREET
City,State,Zip: BROOKLYN, NY 11206
Tax Lot(s): 33
Tax Block: 2269
Borough Code: BK
E-No: E-238
Effective Date: 12/22/2009
Satisfaction Date: Not reported
Ceqr Number: 09HPD019K
Ulurp Number: 090413ZMK
Zoning Map No: 13b

Description: Air Quality - #2 Fuel Oil or Natural Gas for heating, ventilating and
air conditioning systems
Lot Remediation Date: Not reported

Description: Exhaust stack location limitations
Lot Remediation Date: Not reported

B113
East
< 1/8
0.084 mi.
444 ft.
LOT 16,TAXBLOCK 2274
134 THROOP AVENUE
BROOKLYN, NY 11206
Site 12 of 12 in cluster B

NY E DESIGNATION **S110242355**
N/A

Relative:
Higher
Actual:
17 ft.

E DESIGNATION:

Name: LOT 16,TAXBLOCK 2274
Address: 134 THROOP AVENUE
City,State,Zip: BROOKLYN, NY 11206
Tax Lot(s): 16
Tax Block: 2274
Borough Code: BK
E-No: E-238
Effective Date: 12/22/2009
Satisfaction Date: Not reported
Ceqr Number: 09HPD019K
Ulurp Number: 090413ZMK
Zoning Map No: 13b

Description: Air Quality - #4 Fuel Oil for space heating and hot water systems
Lot Remediation Date: Not reported

Description: Hazardous Materials* Phase I and Phase II Testing Protocol
Lot Remediation Date: Not reported

Description: Window Wall Attenuation & Alternate Ventilation
Lot Remediation Date: Not reported

Map ID
Direction
Distance
Elevation

MAP FINDINGS

EDR ID Number
EPA ID Number

G114
NNE
< 1/8
0.084 mi.
445 ft.
LOT 31,TAXBLOCK 2269
THROOP AVENUE
BROOKLYN, NY 11206
Site 3 of 18 in cluster G

NY E DESIGNATION **S110242388**
N/A

Relative:
Higher
Actual:
14 ft.

E DESIGNATION:

Name: LOT 31,TAXBLOCK 2269
Address: THROOP AVENUE
City,State,Zip: BROOKLYN, NY 11206
Tax Lot(s): 31
Tax Block: 2269
Borough Code: BK
E-No: E-238
Effective Date: 12/22/2009
Satisfaction Date: Not reported
Ceqr Number: 09HPD019K
Ulurp Number: 090413ZMK
Zoning Map No: 13b

Description: Air Quality - #2 Fuel Oil or Natural Gas for heating, ventilating and
air conditioning systems
Lot Remediation Date: Not reported

Description: Exhaust stack location limitations
Lot Remediation Date: Not reported

H115
ESE
< 1/8
0.084 mi.
446 ft.
CON EDISON - SERVICE BOX 8549
185 HOPKINS ST
BROOKLYN, NY 11206
Site 1 of 13 in cluster H

RCRA-LQG **1018278596**
NYP004733754

Relative:
Higher
Actual:
18 ft.

RCRA-LQG:

Date form received by agency: 02/05/2016
Facility name: CON EDISON - SERVICE BOX 8549
Facility address: 185 HOPKINS ST
BROOKLYN, NY 11206
EPA ID: NYP004733754
Mailing address: IRVING PLACE, 15TH FL NE
NEW YORK, NY 10003
Contact: THERESA BURKARD
Contact address: IRVING PLACE, 15TH FL NE
NEW YORK, NY 10003
Contact country: US
Contact telephone: 212-460-2262
Contact email: BURKARDT@CONED.COM
EPA Region: 02
Classification: Large Quantity Generator
Description: Handler: generates 1,000 kg or more of hazardous waste during any
calendar month; or generates more than 1 kg of acutely hazardous waste
during any calendar month; or generates more than 100 kg of any
residue or contaminated soil, waste or other debris resulting from the
cleanup of a spill, into or on any land or water, of acutely hazardous
waste during any calendar month; or generates 1 kg or less of acutely
hazardous waste during any calendar month, and accumulates more than 1
kg of acutely hazardous waste at any time; or generates 100 kg or less
of any residue or contaminated soil, waste or other debris resulting
from the cleanup of a spill, into or on any land or water, of acutely
hazardous waste during any calendar month, and accumulates more than

Map ID
Direction
Distance
Elevation

MAP FINDINGS

Site

Database(s)

EDR ID Number
EPA ID Number

CON EDISON - SERVICE BOX 8549 (Continued)

1018278596

100 kg of that material at any time

Owner/Operator Summary:

Owner/operator name: CONSOLIDATED EDISON COMPANY OF NY, INC.
Owner/operator address: IRVING PLACE
NEW YORK, NY 10003
Owner/operator country: US
Owner/operator telephone: Not reported
Owner/operator email: Not reported
Owner/operator fax: Not reported
Owner/operator extension: Not reported
Legal status: Private
Owner/Operator Type: Operator
Owner/Op start date: 02/18/2015
Owner/Op end date: Not reported

Owner/operator name: CONSOLIDATED EDISON COMPANY OF NY, INC.
Owner/operator address: IRVING PLACE
NEW YORK, NY 10003
Owner/operator country: US
Owner/operator telephone: Not reported
Owner/operator email: Not reported
Owner/operator fax: Not reported
Owner/operator extension: Not reported
Legal status: Private
Owner/Operator Type: Owner
Owner/Op start date: 02/18/2015
Owner/Op end date: Not reported

Handler Activities Summary:

U.S. importer of hazardous waste: No
Mixed waste (haz. and radioactive): No
Recycler of hazardous waste: No
Transporter of hazardous waste: No
Treater, storer or disposer of HW: No
Underground injection activity: No
On-site burner exemption: No
Furnace exemption: No
Used oil fuel burner: No
Used oil processor: No
Used oil refiner: No
Used oil fuel marketer to burner: No
Used oil Specification marketer: No
Used oil transfer facility: No
Used oil transporter: No

Historical Generators:

Date form received by agency: 02/18/2015
Site name: CON EDISON
Classification: Not a generator, verified

Date form received by agency: 02/18/2015
Site name: CON EDISON
Classification: Large Quantity Generator

Map ID
Direction
Distance
Elevation

MAP FINDINGS

Site

Database(s)

EDR ID Number
EPA ID Number

CON EDISON - SERVICE BOX 8549 (Continued)

1018278596

Hazardous Waste Summary:

. Waste code: D008
. Waste name: LEAD

Biennial Reports:

Last Biennial Reporting Year: 2017

Annual Waste Handled:

Waste code: D008
Waste name: LEAD
Amount (Lbs): 16600

Violation Status: No violations found

**H116
ESE
< 1/8
0.084 mi.
446 ft.**

**CON EDISON
185 HOPKINS ST
BROOKLYN, NY 11206
Site 2 of 13 in cluster H**

**NY MANIFEST S117740216
N/A**

**Relative:
Higher**

**Actual:
18 ft.**

NY MANIFEST:
Name: CON EDISON
Address: 185 HOPKINS ST
City,State,Zip: BROOKLYN, NY 11206
Country: USA
EPA ID: NYP004733754
Facility Status: Not reported
Location Address 1: 185 HOPKINS ST
Code: BP
Location Address 2: Not reported
Total Tanks: Not reported
Location City: BROOKLYN
Location State: NY
Location Zip: 11206
Location Zip 4: Not reported

NY MANIFEST:
EPAID: NYP004733754
Mailing Name: CON EDISON
Mailing Contact: TOM TEELING
Mailing Address 1: 4 IRVING PLACE - 15TH FLOOR
Mailing Address 2: Not reported
Mailing City: NEW YORK
Mailing State: NY
Mailing Zip: 10003
Mailing Zip 4: Not reported
Mailing Country: USA
Mailing Phone: Not reported

NY MANIFEST:
Document ID: Not reported
Manifest Status: Not reported
seq: Not reported
Year: 2015
Trans1 State ID: NJD003812047
Trans2 State ID: NJD003812047

Map ID
Direction
Distance
Elevation

MAP FINDINGS

Site

Database(s)

EDR ID Number
EPA ID Number

CON EDISON (Continued)

S117740216

Generator Ship Date: 02/18/2015
Trans1 Recv Date: 02/18/2015
Trans2 Recv Date: 02/23/2015
TSD Site Recv Date: 02/23/2015
Part A Recv Date: Not reported
Part B Recv Date: Not reported
Generator EPA ID: NYP004733754
Trans1 EPA ID: Not reported
Trans2 EPA ID: Not reported
TSDF ID 1: NJD991291105
TSDF ID 2: Not reported
Manifest Tracking Number: 002620522GBF
Import Indicator: N
Export Indicator: N
Discr Quantity Indicator: N
Discr Type Indicator: N
Discr Residue Indicator: N
Discr Partial Reject Indicator: N
Discr Full Reject Indicator: N
Manifest Ref Number: Not reported
Alt Facility RCRA ID: Not reported
Alt Facility Sign Date: Not reported
MGMT Method Type Code: H110
Waste Code: Not reported
Waste Code: Not reported
Waste Code: Not reported
Waste Code: Not reported
Waste Code: Not reported
Waste Code: Not reported
Quantity: 2000
Units: G - Gallons (liquids only)* (8.3 pounds)
Number of Containers: 1
Container Type: TT - Cargo tank, tank trucks
Handling Method: T Chemical, physical, or biological treatment.
Specific Gravity: 1
Waste Code: D008
Waste Code 1_2: Not reported
Waste Code 1_3: Not reported
Waste Code 1_4: Not reported
Waste Code 1_5: Not reported
Waste Code 1_6: Not reported

[Click this hyperlink](#) while viewing on your computer to access
-1 additional NY MANIFEST: record(s) in the EDR Site Report.

H117
ESE
< 1/8
0.084 mi.
446 ft.
Site 3 of 13 in cluster H

CON EDISON - SERVICE BOX 8549
185 HOPKINS ST
BROOKLYN, NY 11206

NJ MANIFEST **S120667457**
N/A

Relative:
Higher

NJ MANIFEST:
EPA Id: NYP004733754
Mail Address: IRVING PL, 15TH FL NE
Mail City/State/Zip: NEW YORK, NY 10003
Facility Phone: Not reported
Emergency Phone: Not reported

Actual:
18 ft.

Map ID
Direction
Distance
Elevation

MAP FINDINGS

Site

Database(s)

EDR ID Number
EPA ID Number

CON EDISON - SERVICE BOX 8549 (Continued)

S120667457

Contact: THOMAS TEELING
Comments: Not reported
SIC Code: Not reported
County: NY047
Municipal: Not reported
Previous EPA Id: Not reported
Gen Flag: Not reported
Trans Flag: Not reported
TSDF Flag: Not reported
Name Change: Not reported
Date Change: Not reported

Manifest:

Manifest Number: 002620522GBF
EPA ID: NYP004733754
Date Shipped: 2/18/2015
TSDF EPA ID: NJD991291105
Transporter EPA ID: NJD003812047
Transporter 2 EPA ID: Not reported
Transporter 3 EPA ID: Not reported
Transporter 4 EPA ID: Not reported
Transporter 5 EPA ID: Not reported
Transporter 6 EPA ID: Not reported
Transporter 7 EPA ID: Not reported
Transporter 8 EPA ID: Not reported
Transporter 9 EPA ID: Not reported
Transporter 10 EPA ID: Not reported
Date Trans1 Transported Waste: Not reported
Date Trans2 Transported Waste: Not reported
Date Trans3 Transported Waste: Not reported
Date Trans4 Transported Waste: Not reported
Date Trans5 Transported Waste: Not reported
Date Trans6 Transported Waste: Not reported
Date Trans7 Transported Waste: Not reported
Date Trans8 Transported Waste: Not reported
Date Trans9 Transported Waste: Not reported
Date Trans10 Transported Waste: Not reported
Date TSDF Received Waste: Not reported
TSDF EPA Facility Name: Not reported
QTY Units: Not reported
Transporter SEQ ID: Not reported
Transporter-1 Date: Not reported
Waste SEQ ID: Not reported
Waste Type Code 2: Not reported
Waste Type Code 3: Not reported
Waste Type Code 4: Not reported
Waste Type Code 5: Not reported
Waste Type Code 6: Not reported
Date Accepted: Not reported
Manifest Discrepancy Type: Not reported
Data Entry Number: Not reported
Was Load Rejected: NEW YORK, NY 10003
Reason Load Was Rejected: Not reported

Map ID
Direction
Distance
Elevation

MAP FINDINGS

Site

Database(s)

EDR ID Number
EPA ID Number

F118
NNW
< 1/8
0.086 mi.
452 ft.

PFIZER INC/GERRY ST
PFIZER INC/GERRY ST
BROOKLYN, NY

NY LTANKS

S100493659
N/A

Site 3 of 30 in cluster F

Relative:
Higher

Actual:
14 ft.

LTANKS:

Name: PFIZER INC/GERRY ST
Address: PFIZER INC/GERRY ST
City,State,Zip: BROOKLYN, NY
Spill Number/Closed Date: 9203348 / 1992-06-22
Facility ID: 9203348
Site ID: 204940
Spill Date: 1992-06-19
Spill Cause: Tank Failure
Spill Source: Commercial/Industrial
Spill Class: B3
Cleanup Ceased: 1992-06-22
SWIS: 2401
Investigator: O'DOWD
Referred To: Not reported
Reported to Dept: 1992-06-19
CID: Not reported
Water Affected: Not reported
Spill Notifier: Responsible Party
Last Inspection: Not reported
Recommended Penalty: False
Meets Standard: True
UST Involvement: False
Remediation Phase: 0
Date Entered In Computer: 1992-06-23
Spill Record Last Update: 2002-11-29
Spiller Name: Not reported
Spiller Company: PFIZER INC
Spiller Address: 630 FLUSHING AVE
Spiller County: 001
Spiller Contact: Not reported
Spiller Phone: Not reported
Spiller Extention: Not reported
DEC Region: 2
DER Facility ID: 170254
DEC Memo: ""
Remarks: "CONTAMINATED SOIL STOCKPILED IN DUMPSTERS AFTER TANK PULL. SAMPLING, TESTING & WILL DISPOSE. REQUESTS CALLBACK."

All Materials:

Site ID: 204940
Operable Unit ID: 967193
Operable Unit: 01
Material ID: 411149
Material Code: 0003A
Material Name: #6 fuel oil
Case No.: Not reported
Material FA: Petroleum
Quantity: -1.00
Units: L
Recovered: .00
Oxygenate: Not reported

Map ID
Direction
Distance
Elevation

MAP FINDINGS

EDR ID Number
EPA ID Number

C119
NNW
< 1/8
0.086 mi.
454 ft.

EMPTY LOT
73-87 GERRY STREET
BROOKLYN, NY
Site 26 of 29 in cluster C

NY Spills S104501441
N/A

Relative:
Higher
Actual:
14 ft.

SPILLS:

Name: EMPTY LOT
Address: 73-87 GERRY STREET
City,State,Zip: BROOKLYN, NY
Spill Number/Closed Date: 9704207 / 2006-11-14
Facility ID: 9704207
Facility Type: ER
DER Facility ID: 180502
Site ID: 218170
DEC Region: 2
Spill Cause: Unknown
Spill Class: B3
SWIS: 2401
Spill Date: 1996-05-14
Investigator: CHAWLA
Referred To: Not reported
Reported to Dept: 1997-07-09
CID: 311
Water Affected: Not reported
Spill Source: Unknown
Spill Notifier: Responsible Party
Cleanup Ceased: Not reported
Cleanup Meets Std: False
Last Inspection: Not reported
Recommended Penalty: False
UST Trust: False
Remediation Phase: 0
Date Entered In Computer: 1997-07-09
Spill Record Last Update: 2006-11-14
Spiller Name: SAME
Spiller Company: PFIZER INC
Spiller Address: 630 FLUSHING AVE
Spiller Company: 001
Contact Name: THOMAS SNEE
DEC Memo: ""
Remarks: "CALLER STATES AN ENVIRONMENTAL STUDY WAS DONE ON THE PROPERTY AND FOUND THE SOIL TO BE CONTAMINATED. SPILL NUMBER REQUESTED BY REGIONAL OFFICE."

All Materials:

Site ID: 218170
Operable Unit ID: 1050080
Operable Unit: 01
Material ID: 333467
Material Code: 0066A
Material Name: unknown petroleum
Case No.: Not reported
Material FA: Petroleum
Quantity: .00
Units: G
Recovered: .00
Oxygenate: Not reported

Map ID
Direction
Distance
Elevation

MAP FINDINGS

Site

Database(s)

EDR ID Number
EPA ID Number

EMPTY LOT (Continued)

S104501441

Name: 73-87 GERRY ST
Address: 73-87 GERRY STREET
City,State,Zip: BROOKLYN, NY
Spill Number/Closed Date: 9516449 / 2000-02-02
Facility ID: 9516449
Facility Type: ER
DER Facility ID: 180502
Site ID: 137143
DEC Region: 2
Spill Cause: Unknown
Spill Class: B3
SWIS: 2401
Spill Date: 1996-03-21
Investigator: MCTIBBE
Referred To: Not reported
Reported to Dept: 1996-03-21
CID: 233
Water Affected: Not reported
Spill Source: Unknown
Spill Notifier: Affected Persons
Cleanup Ceased: Not reported
Cleanup Meets Std: False
Last Inspection: Not reported
Recommended Penalty: False
UST Trust: False
Remediation Phase: 0
Date Entered In Computer: 1996-03-21
Spill Record Last Update: 2003-02-11
Spiller Name: Not reported
Spiller Company: UNK
Spiller Address: Not reported
Spiller Company: 999
Contact Name: THOMAS KNEE
DEC Memo: "Prior to Sept, 2004 data translation this spill Lead_DEC Field was
TIBBE Originally assinged to Tomasello. Closed and cross-referenced
to 9704207 on 2/2/00."

Remarks: "construction work at site uncovered containminated soil appears
gasoline was spilled at site at some time in past "

All Materials:
Site ID: 137143
Operable Unit ID: 1027420
Operable Unit: 01
Material ID: 352967
Material Code: 0009
Material Name: gasoline
Case No.: Not reported
Material FA: Petroleum
Quantity: .00
Units: G
Recovered: .00
Oxygenate: Not reported

Map ID
Direction
Distance
Elevation

MAP FINDINGS

EDR ID Number
EPA ID Number

C120
NNW
< 1/8
0.086 mi.
454 ft.

PFIZER INC BROOKLYN PLANT
73 GERRY ST
BROOKLYN, NY 11206
Site 27 of 29 in cluster C

RCRA-VSQG
FINDS
ECHO
NY MANIFEST

1001079897
NYR000016048

Relative:
Higher

RCRA-VSQG:

Actual:
14 ft.

Date form received by agency: 01/01/2007
Facility name: PFIZER INC BROOKLYN PLANT
Facility address: 73 GERRY ST
BROOKLYN, NY 11206-4308
EPA ID: NYR000016048
Mailing address: FLUSHING AVE
BROOKLYN, NY 11206-5092
Contact: Not reported
Contact address: FLUSHING AVE
BROOKLYN, NY 11206-5092
Contact country: US
Contact telephone: Not reported
Contact email: Not reported
EPA Region: 02
Classification: Conditionally Exempt Small Quantity Generator
Description: Handler: generates 100 kg or less of hazardous waste per calendar month, and accumulates 1000 kg or less of hazardous waste at any time; or generates 1 kg or less of acutely hazardous waste per calendar month, and accumulates at any time: 1 kg or less of acutely hazardous waste; or 100 kg or less of any residue or contaminated soil, waste or other debris resulting from the cleanup of a spill, into or on any land or water, of acutely hazardous waste; or generates 100 kg or less of any residue or contaminated soil, waste or other debris resulting from the cleanup of a spill, into or on any land or water, of acutely hazardous waste during any calendar month, and accumulates at any time: 1 kg or less of acutely hazardous waste; or 100 kg or less of any residue or contaminated soil, waste or other debris resulting from the cleanup of a spill, into or on any land or water, of acutely hazardous waste

Owner/Operator Summary:

Owner/operator name: PFIZER INC
Owner/operator address: 630 FLUSHING AVE
BROOKLYN, NY 11206
Owner/operator country: US
Owner/operator telephone: 718-780-8472
Owner/operator email: Not reported
Owner/operator fax: Not reported
Owner/operator extension: Not reported
Legal status: Private
Owner/Operator Type: Owner
Owner/Op start date: Not reported
Owner/Op end date: Not reported

Owner/operator name: PFIZER INC
Owner/operator address: 630 FLUSHING AVE
BROOKLYN, NY 11206
Owner/operator country: US
Owner/operator telephone: 718-780-8472
Owner/operator email: Not reported
Owner/operator fax: Not reported
Owner/operator extension: Not reported

Map ID
Direction
Distance
Elevation

MAP FINDINGS

Site

Database(s)

EDR ID Number
EPA ID Number

PFIZER INC BROOKLYN PLANT (Continued)

1001079897

Legal status: Private
Owner/Operator Type: Operator
Owner/Op start date: Not reported
Owner/Op end date: Not reported

Handler Activities Summary:

U.S. importer of hazardous waste: No
Mixed waste (haz. and radioactive): No
Recycler of hazardous waste: No
Transporter of hazardous waste: No
Treater, storer or disposer of HW: No
Underground injection activity: No
On-site burner exemption: No
Furnace exemption: No
Used oil fuel burner: No
Used oil processor: No
User oil refiner: No
Used oil fuel marketer to burner: No
Used oil Specification marketer: No
Used oil transfer facility: No
Used oil transporter: No

Historical Generators:

Date form received by agency: 01/01/2006
Site name: PFIZER INC BROOKLYN PLANT
Classification: Conditionally Exempt Small Quantity Generator

Date form received by agency: 07/08/1999
Site name: PFIZER INC BROOKLYN PLANT
Classification: Not a generator, verified

Date form received by agency: 11/07/1995
Site name: PFIZER INC BROOKLYN PLANT
Classification: Small Quantity Generator

Hazardous Waste Summary:

. Waste code: D000
. Waste name: Not Defined

. Waste code: D008
. Waste name: LEAD

Violation Status: No violations found

FINDS:

Registry ID: 110004520091

Environmental Interest/Information System

RCRAInfo is a national information system that supports the Resource Conservation and Recovery Act (RCRA) program through the tracking of events and activities related to facilities that generate, transport, and treat, store, or dispose of hazardous waste. RCRAInfo allows RCRA program staff to track the notification, permit, compliance, and corrective action activities required under RCRA.

Map ID
Direction
Distance
Elevation

MAP FINDINGS

Site

Database(s)

EDR ID Number
EPA ID Number

PFIZER INC BROOKLYN PLANT (Continued)

1001079897

[Click this hyperlink](#) while viewing on your computer to access additional FINDS: detail in the EDR Site Report.

ECHO:

Envid: 1001079897
Registry ID: 110004520091
DFR URL: <http://echo.epa.gov/detailed-facility-report?fid=110004520091>

NY MANIFEST:

Name: PFIZER INC
Address: 73 GERRY ST
City,State,Zip: BROOKLYN, NY 11206-4308
Country: USA
EPA ID: NYR000016048
Facility Status: Not reported
Location Address 1: 73 GERRY ST
Code: BP
Location Address 2: Not reported
Total Tanks: Not reported
Location City: BROOKLYN
Location State: NY
Location Zip: 11206
Location Zip 4: Not reported

NY MANIFEST:

EPAID: NYR000016048
Mailing Name: PFIZER INC
Mailing Contact: THOMAS SNEE
Mailing Address 1: 630 FLUSHING AVE
Mailing Address 2: Not reported
Mailing City: BROOKLYN
Mailing State: NY
Mailing Zip: 11206
Mailing Zip 4: Not reported
Mailing Country: USA
Mailing Phone: 7187808686

NY MANIFEST:

Document ID: NYG4254804
Manifest Status: Not reported
seq: Not reported
Year: 2005
Trans1 State ID: NJD986607380
Trans2 State ID: Not reported
Generator Ship Date: 05/10/2005
Trans1 Recv Date: 05/10/2005
Trans2 Recv Date: Not reported
TSD Site Recv Date: 05/19/2005
Part A Recv Date: Not reported
Part B Recv Date: Not reported
Generator EPA ID: NYR000016048
Trans1 EPA ID: AC314ANJ
Trans2 EPA ID: Not reported
TSDF ID 1: NYD049836679
TSDF ID 2: Not reported

Map ID
Direction
Distance
Elevation

MAP FINDINGS

Site

Database(s)

EDR ID Number
EPA ID Number

PFIZER INC BROOKLYN PLANT (Continued)

1001079897

Manifest Tracking Number: Not reported
Import Indicator: Not reported
Export Indicator: Not reported
Discr Quantity Indicator: Not reported
Discr Type Indicator: Not reported
Discr Residue Indicator: Not reported
Discr Partial Reject Indicator: Not reported
Discr Full Reject Indicator: Not reported
Manifest Ref Number: Not reported
Alt Facility RCRA ID: Not reported
Alt Facility Sign Date: Not reported
MGMT Method Type Code: Not reported
Waste Code: F003 - UNKNOWN
Waste Code: Not reported
Waste Code: Not reported
Waste Code: Not reported
Waste Code: Not reported
Waste Code: Not reported
Quantity: 00100
Units: G - Gallons (liquids only)* (8.3 pounds)
Number of Containers: 002
Container Type: DM - Metal drums, barrels
Handling Method: T Chemical, physical, or biological treatment.
Specific Gravity: 01.00

[Click this hyperlink](#) while viewing on your computer to access
-1 additional NY MANIFEST: record(s) in the EDR Site Report.

I121
North
< 1/8
0.086 mi.
455 ft.

LOT 25,TAXBLOCK 2269
90 GERRY STREET
BROOKLYN, NY 11206
Site 1 of 24 in cluster I

NY E DESIGNATION **S110242374**
N/A

Relative:
Higher
Actual:
14 ft.

E DESIGNATION:
Name: LOT 25,TAXBLOCK 2269
Address: 90 GERRY STREET
City,State,Zip: BROOKLYN, NY 11206
Tax Lot(s): 25
Tax Block: 2269
Borough Code: BK
E-No: E-238
Effective Date: 12/22/2009
Satisfaction Date: Not reported
Ceqr Number: 09HPD019K
Ulurp Number: 090413ZMK
Zoning Map No: 13b

Description: Air Quality - #2 Fuel Oil or Natural Gas for heating, ventilating and
air conditioning systems
Lot Remediation Date: Not reported

Description: Exhaust stack location limitations
Lot Remediation Date: Not reported

Description: Hazardous Materials* Phase I and Phase II Testing Protocol
Lot Remediation Date: Not reported

Map ID
Direction
Distance
Elevation

MAP FINDINGS

EDR ID Number
EPA ID Number

1122
North
< 1/8
0.086 mi.
455 ft.
ON GROUND
90-92 GERRY STREET
BROOKLYN, NY
Site 2 of 24 in cluster I

NY Spills **S106737228**
N/A

Relative:
Higher

Actual:
14 ft.

SPILLS:

Name: ON GROUND
Address: 90-92 GERRY STREET
City,State,Zip: BROOKLYN, NY
Spill Number/Closed Date: 0411773 / 2008-06-26
Facility ID: 0411773
Facility Type: ER
DER Facility ID: 272394
Site ID: 337051
DEC Region: 2
Spill Cause: Abandoned Drums
Spill Class: C4
SWIS: 2401
Spill Date: 2005-02-03
Investigator: smsanges
Referred To: Not reported
Reported to Dept: 2005-02-03
CID: 444
Water Affected: Not reported
Spill Source: Institutional, Educational, Gov., Other
Spill Notifier: Other
Cleanup Ceased: Not reported
Cleanup Meets Std: False
Last Inspection: Not reported
Recommended Penalty: False
UST Trust: False
Remediation Phase: 0
Date Entered In Computer: 2005-02-03
Spill Record Last Update: 2009-08-27
Spiller Name: WALTER ROBERTS
Spiller Company: ON GROUND
Spiller Address: 90-92 GERRY STREET
Spiller Company: 001
Contact Name: WALTER ROBERTS
DEC Memo: "Sangesland called Earth Tech Environmental back to ask about this spill Contact said a 20 gal drum of unknown oil was found on the property during soil borings (part of a phase 2 on the site). Sangesland informed Earth Tech that the property owner was responsible for removing the drum from the site, NOT the DEC. Sangesland told Earth Tech to remove the drum, over excavate any contaminated soil, take 1 end point sample, forward a report to DEC with writeup, test results and waste manifest. 04/13/06- Case was transferred from Jake Krimgold to Koon Tang. 08/27/2009 - Copy of Phase 2 report was submitted by Earth Tech. In 2005, during excavation of Test Pit #29 on the site, a drum was discovered at approx 7 ft depth. Drum contained unknown black oil which was leaking. Spill was called in to DEC. Visually contaminated soils were excavated from a depth of 10 ft below grade (approx 35 tons) of soil was removed. Soil sample #TP29-10 was tested and came back No VOCs, or SVOCs therefore no additional excavation work was necessary at this site."

Remarks: "1-25 GALLON DRUM IN A TEST PIT: DEC CALL TO SEE IF IT CAN BE PICKED UP:"

Map ID
Direction
Distance
Elevation

MAP FINDINGS

Site

Database(s)

EDR ID Number
EPA ID Number

ON GROUND (Continued)

S106737228

All Materials:

Site ID: 337051
Operable Unit ID: 1099035
Operable Unit: 01
Material ID: 579358
Material Code: 0064A
Material Name: unknown material
Case No.: Not reported
Material FA: Other
Quantity: .00
Units: G
Recovered: .00
Oxygenate: Not reported

**G123
ENE
< 1/8
0.086 mi.
456 ft.**

**ROADWAY
THROUGH P AVE/WHIPPLE
BROOKLYNN, NY**

**NY Spills S109060663
N/A**

Site 4 of 18 in cluster G

**Relative:
Higher**

**Actual:
16 ft.**

SPILLS:

Name: ROADWAY
Address: THROUGH P AVE/WHIPPLE
City, State, Zip: BROOKLYNN, NY
Spill Number/Closed Date: 0713265 / 2008-03-17
Facility ID: 0713265
Facility Type: ER
DER Facility ID: 344535
Site ID: 394991
DEC Region: 2
Spill Cause: Equipment Failure
Spill Class: D4
SWIS: 2401
Spill Date: 2008-03-14
Investigator: RMPIPER
Referred To: Not reported
Reported to Dept: 2008-03-14
CID: 81
Water Affected: Not reported
Spill Source: Commercial Vehicle
Spill Notifier: Local Agency
Cleanup Ceased: Not reported
Cleanup Meets Std: False
Last Inspection: Not reported
Recommended Penalty: False
UST Trust: Not reported
Remediation Phase: 0
Date Entered In Computer: 2008-03-15
Spill Record Last Update: 2008-03-17
Spiller Name: Not reported
Spiller Company: UNKNOWN
Spiller Address: Not reported
Spiller Company: 999
Contact Name: CATHY PERKINS
DEC Memo: "Small roadway spill. closed."
Remarks: "Has been cleaned up from roadway. May have entered sewer."

Map ID
Direction
Distance
Elevation

MAP FINDINGS

Site

Database(s)

EDR ID Number
EPA ID Number

ROADWAY (Continued)

S109060663

All Materials:

Site ID: 394991
Operable Unit ID: 1151938
Operable Unit: 01
Material ID: 2142705
Material Code: 1511A
Material Name: power steering fluid
Case No.: Not reported
Material FA: Petroleum
Quantity: 1.00
Units: G
Recovered: .00
Oxygenate: Not reported

**C124
NNW
< 1/8
0.088 mi.
467 ft.**

**GERRY PROJECT
81-85 GERRY ST
BROOKLYN, NY 11206**

RCRA NonGen / NLR

**1018158976
NYR000220517**

Site 28 of 29 in cluster C

**Relative:
Higher**

RCRA NonGen / NLR:

**Actual:
14 ft.**

Date form received by agency: 04/18/2017
Facility name: GERRY PROJECT
Facility address: 81-85 GERRY ST
BROOKLYN, NY 11206
EPA ID: NYR000220517
Mailing address: SPENCER ST
BROOKLYN, NY 11205
Contact: JOEL BRAVER
Contact address: SPENCER ST
BROOKLYN, NY 11205
Contact country: US
Contact telephone: 718-676-1087
Contact email: JOEL@EXPRESSBUILDERS.COM
EPA Region: 02
Classification: Non-Generator
Description: Handler: Non-Generators do not presently generate hazardous waste

Owner/Operator Summary:

Owner/operator name: JOEL BRAVER
Owner/operator address: Not reported
Not reported
Owner/operator country: Not reported
Owner/operator telephone: Not reported
Owner/operator email: Not reported
Owner/operator fax: Not reported
Owner/operator extension: Not reported
Legal status: Private
Owner/Operator Type: Operator
Owner/Op start date: 05/10/2015
Owner/Op end date: Not reported
Owner/operator name: EXPRESS BUILDERS JB
Owner/operator address: SPENCER ST
BROOKLYN, NY 11205
Owner/operator country: US

Map ID
Direction
Distance
Elevation

MAP FINDINGS

Site

Database(s)

EDR ID Number
EPA ID Number

GERRY PROJECT (Continued)

1018158976

Owner/operator telephone: 718-676-1087
Owner/operator email: Not reported
Owner/operator fax: Not reported
Owner/operator extension: Not reported
Legal status: Private
Owner/Operator Type: Owner
Owner/Op start date: 08/22/2013
Owner/Op end date: Not reported

Owner/operator name: JOEL BRAVER
Owner/operator address: Not reported
Not reported
Owner/operator country: US
Owner/operator telephone: Not reported
Owner/operator email: Not reported
Owner/operator fax: Not reported
Owner/operator extension: Not reported
Legal status: Private
Owner/Operator Type: Operator
Owner/Op start date: 05/10/2015
Owner/Op end date: Not reported

Handler Activities Summary:

U.S. importer of hazardous waste: No
Mixed waste (haz. and radioactive): No
Recycler of hazardous waste: No
Transporter of hazardous waste: No
Treater, storer or disposer of HW: No
Underground injection activity: No
On-site burner exemption: No
Furnace exemption: No
Used oil fuel burner: No
Used oil processor: No
User oil refiner: No
Used oil fuel marketer to burner: No
Used oil Specification marketer: No
Used oil transfer facility: No
Used oil transporter: No

Historical Generators:

Date form received by agency: 07/14/2015
Site name: GERRY PROJECT
Classification: Large Quantity Generator

Hazardous Waste Summary:

. Waste code: D008
. Waste name: LEAD

Violation Status: No violations found

Map ID
Direction
Distance
Elevation

MAP FINDINGS

Site

Database(s)

EDR ID Number
EPA ID Number

C125
NNW
< 1/8
0.088 mi.
467 ft.
LOT 48,TAXBLOCK 2266
81 GERRY STREET
BROOKLYN, NY 11206
Site 29 of 29 in cluster C

NY E DESIGNATION
NY MANIFEST
S118463292
N/A

Relative:
Higher
Actual:
14 ft.

E DESIGNATION:

Name: LOT 48,TAXBLOCK 2266
Address: 81 GERRY STREET
City,State,Zip: BROOKLYN, NY 11206
Tax Lot(s): 48
Tax Block: 2266
Borough Code: BK
E-No: E-238
Effective Date: 12/22/2009
Satisfaction Date: Not reported
Ceqr Number: 09HPD019K
Ulurp Number: 090413ZMK
Zoning Map No: 13b

Description: Air Quality - Natural Gas Heat & Hot Water
Lot Remediation Date: Not reported

Description: Exhaust stack location limitations
Lot Remediation Date: Not reported

Description: Hazardous Materials* Phase I and Phase II Testing Protocol
Lot Remediation Date: Not reported

NY MANIFEST:

Name: CON EDISON
Address: 81 GERRY ST
City,State,Zip: BROOKLYN, NY 11206
Country: USA
EPA ID: NYP004849471
Facility Status: Not reported
Location Address 1: 81 GERRY ST
Code: BP
Location Address 2: SB 8505
Total Tanks: Not reported
Location City: BROOKLYN
Location State: NY
Location Zip: 11206
Location Zip 4: Not reported

NY MANIFEST:

EPAID: NYP004849471
Mailing Name: CON EDISON
Mailing Contact: DENNIS HUACON
Mailing Address 1: 4 IRVING PL 15TH FL
Mailing Address 2: Not reported
Mailing City: NEW YORK
Mailing State: NY
Mailing Zip: 10003
Mailing Zip 4: Not reported
Mailing Country: USA
Mailing Phone: 2124603770

Map ID
Direction
Distance
Elevation

MAP FINDINGS

Site

Database(s)

EDR ID Number
EPA ID Number

LOT 48,TAXBLOCK 2266 (Continued)

S118463292

NY MANIFEST:

Document ID:	Not reported
Manifest Status:	Not reported
seq:	Not reported
Year:	2015
Trans1 State ID:	NJD003812047
Trans2 State ID:	Not reported
Generator Ship Date:	10/07/2015
Trans1 Recv Date:	10/07/2015
Trans2 Recv Date:	Not reported
TSD Site Recv Date:	10/08/2015
Part A Recv Date:	Not reported
Part B Recv Date:	Not reported
Generator EPA ID:	NYP004849471
Trans1 EPA ID:	Not reported
Trans2 EPA ID:	Not reported
TSD ID 1:	NJD991291105
TSD ID 2:	Not reported
Manifest Tracking Number:	002622008GBF
Import Indicator:	N
Export Indicator:	N
Discr Quantity Indicator:	N
Discr Type Indicator:	N
Discr Residue Indicator:	N
Discr Partial Reject Indicator:	N
Discr Full Reject Indicator:	N
Manifest Ref Number:	Not reported
Alt Facility RCRA ID:	Not reported
Alt Facility Sign Date:	Not reported
MGMT Method Type Code:	H110
Waste Code:	Not reported
Waste Code:	Not reported
Waste Code:	Not reported
Waste Code:	Not reported
Waste Code:	Not reported
Waste Code:	Not reported
Quantity:	50
Units:	G - Gallons (liquids only)* (8.3 pounds)
Number of Containers:	1
Container Type:	TT - Cargo tank, tank trucks
Handling Method:	T Chemical, physical, or biological treatment.
Specific Gravity:	1
Waste Code:	D008
Waste Code 1_2:	Not reported
Waste Code 1_3:	Not reported
Waste Code 1_4:	Not reported
Waste Code 1_5:	Not reported
Waste Code 1_6:	Not reported

[Click this hyperlink](#) while viewing on your computer to access
-1 additional NY MANIFEST: record(s) in the EDR Site Report.

Map ID
Direction
Distance
Elevation

MAP FINDINGS

Site

Database(s)

EDR ID Number
EPA ID Number

G126
NNE
< 1/8
0.088 mi.
467 ft.

**DRUM RUN
CORNER THROOP AVE AND BARTLETT ST
BROOKLYN, NY**

**NY Spills S110308002
N/A**

**Relative:
Higher**

SPILLS:

**Actual:
14 ft.**

Name: DRUM RUN
Address: CORNER THROOP AVE AND BARTLETT ST
City,State,Zip: BROOKLYN, NY
Spill Number/Closed Date: 1000520 / 2010-05-05
Facility ID: 1000520
Facility Type: ER
DER Facility ID: 380674
Site ID: 431688
DEC Region: 2
Spill Cause: Abandoned Drums
Spill Class: C4
SWIS: 2401
Spill Date: 2010-04-13
Investigator: HRAHMED
Referred To: Not reported
Reported to Dept: 2010-04-13
CID: Not reported
Water Affected: Not reported
Spill Source: Unknown
Spill Notifier: Other
Cleanup Ceased: Not reported
Cleanup Meets Std: False
Last Inspection: Not reported
Recommended Penalty: False
UST Trust: False
Remediation Phase: 0
Date Entered In Computer: 2010-04-13
Spill Record Last Update: 2010-05-05
Spiller Name: Not reported
Spiller Company: UNKNOWN
Spiller Address: Not reported
Spiller Company: 999
Contact Name: YUSEPH SLEEM
DEC Memo: "DEP tested - determined to be waste oil. Add to next drum run
05/05/10-HRAHMED-No drum was found during DRUM RUN on 4/23/10. DEP
and Sanitation was notified. This case is closed. "

Remarks: "3 55 gallon drums left on sidewalk; containers are not full"

All Materials:

Site ID: 431688
Operable Unit ID: 1183159
Operable Unit: 01
Material ID: 2177356
Material Code: 0066A
Material Name: unknown petroleum
Case No.: Not reported
Material FA: Petroleum
Quantity: 15.00
Units: G
Recovered: Not reported
Oxygenate: Not reported

Map ID
Direction
Distance
Elevation

MAP FINDINGS

EDR ID Number
EPA ID Number

I127
NNE
< 1/8
0.089 mi.
470 ft.
LOT 30,TAXBLOCK 2269
90 THROOP AVENUE
BROOKLYN, NY 11206
Site 3 of 24 in cluster I

NY E DESIGNATION **S110242386**
N/A

Relative:
Higher
Actual:
14 ft.

E DESIGNATION:

Name: LOT 30,TAXBLOCK 2269
Address: 90 THROOP AVENUE
City,State,Zip: BROOKLYN, NY 11206
Tax Lot(s): 30
Tax Block: 2269
Borough Code: BK
E-No: E-238
Effective Date: 12/22/2009
Satisfaction Date: Not reported
Ceqr Number: 09HPD019K
Ulurp Number: 090413ZMK
Zoning Map No: 13b

Description: Air Quality - #2 Fuel Oil or Natural Gas for heating, ventilating and
air conditioning systems
Lot Remediation Date: Not reported

Description: Exhaust stack location limitations
Lot Remediation Date: Not reported

F128
NNW
< 1/8
0.089 mi.
470 ft.
LOT 47,TAXBLOCK 2266
83 GERRY STREET
BROOKLYN, NY 11206
Site 4 of 30 in cluster F

NY E DESIGNATION **S122872751**
N/A

Relative:
Higher
Actual:
14 ft.

E DESIGNATION:

Name: LOT 47,TAXBLOCK 2266
Address: 83 GERRY STREET
City,State,Zip: BROOKLYN, NY 11206
Tax Lot(s): 47
Tax Block: 2266
Borough Code: BK
E-No: E-238
Effective Date: 12/22/2009
Satisfaction Date: Not reported
Ceqr Number: 09HPD019K
Ulurp Number: 090413ZMK
Zoning Map No: 13b

Description: Air Quality - Natural Gas Heat & Hot Water
Lot Remediation Date: Not reported

Description: Exhaust stack location limitations
Lot Remediation Date: Not reported

Description: Hazardous Materials* Phase I and Phase II Testing Protocol
Lot Remediation Date: Not reported

Map ID
Direction
Distance
Elevation

MAP FINDINGS

EDR ID Number
EPA ID Number

F129
NNW
< 1/8
0.089 mi.
470 ft.
LOT 46,TAXBLOCK 2266
83 GERRY STREET
BROOKLYN, NY 11206
Site 5 of 30 in cluster F

NY E DESIGNATION **S122872749**
N/A

Relative:
Higher
Actual:
14 ft.

E DESIGNATION:

Name: LOT 46,TAXBLOCK 2266
Address: 83 GERRY STREET
City,State,Zip: BROOKLYN, NY 11206
Tax Lot(s): 46
Tax Block: 2266
Borough Code: BK
E-No: E-238
Effective Date: 12/22/2009
Satisfaction Date: Not reported
Ceqr Number: 09HPD019K
Ulurp Number: 090413ZMK
Zoning Map No: 13b

Description: Air Quality - Natural Gas Heat & Hot Water
Lot Remediation Date: Not reported

Description: Exhaust stack location limitations
Lot Remediation Date: Not reported

Description: Hazardous Materials* Phase I and Phase II Testing Protocol
Lot Remediation Date: Not reported

F130
NNW
< 1/8
0.089 mi.
470 ft.
LOT 49,TAXBLOCK 2266
GERRY STREET
BROOKLYN, NY 11206
Site 6 of 30 in cluster F

NY E DESIGNATION **S120838983**
N/A

Relative:
Higher
Actual:
14 ft.

E DESIGNATION:

Name: LOT 49,TAXBLOCK 2266
Address: GERRY STREET
City,State,Zip: BROOKLYN, NY 11206
Tax Lot(s): 49
Tax Block: 2266
Borough Code: BK
E-No: E-238
Effective Date: 12/22/2009
Satisfaction Date: Not reported
Ceqr Number: 09HPD019K
Ulurp Number: 090413ZMK
Zoning Map No: 13b

Description: Air Quality - Natural Gas Heat & Hot Water
Lot Remediation Date: Not reported

Description: Exhaust stack location limitations
Lot Remediation Date: Not reported

Description: Hazardous Materials* Phase I and Phase II Testing Protocol
Lot Remediation Date: Not reported

Map ID
Direction
Distance
Elevation

MAP FINDINGS

Site

Database(s)

EDR ID Number
EPA ID Number

G131
NNE
< 1/8
0.089 mi.
471 ft.
BROADWAY TRIANGLE
THROOP AVE / BARTLETT ST
BROOKLYN, NY
Site 6 of 18 in cluster G

NY Spills **S102143753**
N/A

Relative:
Higher

Actual:
14 ft.

SPILLS:

Name: BROADWAY TRIANGLE
Address: THROOP AVE / BARTLETT ST
City,State,Zip: BROOKLYN, NY
Spill Number/Closed Date: 9212706 / 1999-06-28
Facility ID: 9212706
Facility Type: ER
DER Facility ID: 161869
Site ID: 194234
DEC Region: 2
Spill Cause: Unknown
Spill Class: C4
SWIS: 2401
Spill Date: 1993-01-31
Investigator: MCTIBBE
Referred To: Not reported
Reported to Dept: 1993-02-10
CID: Not reported
Water Affected: Not reported
Spill Source: Gasoline Station or other PBS Facility
Spill Notifier: Other
Cleanup Ceased: Not reported
Cleanup Meets Std: False
Last Inspection: Not reported
Recommended Penalty: False
UST Trust: False
Remediation Phase: 0
Date Entered In Computer: 1993-02-11
Spill Record Last Update: 1999-06-28
Spiller Name: BEVERLY REITH
Spiller Company: NYC HPD
Spiller Address: 100 GOLD STREET
Spiller Company: 001
Contact Name: Not reported
DEC Memo: "Prior to Sept, 2004 data translation this spill Lead_DEC Field was TIBBE SEE FILE."

Remarks: "SITE SOIL SAMPLER SHOW B-T-X"

All Materials:

Site ID: 194234
Operable Unit ID: 979704
Operable Unit: 01
Material ID: 402542
Material Code: 0009
Material Name: gasoline
Case No.: Not reported
Material FA: Petroleum
Quantity: -1.00
Units: L
Recovered: .00
Oxygenate: Not reported

Map ID
Direction
Distance
Elevation

MAP FINDINGS

EDR ID Number
EPA ID Number

G132
ENE
< 1/8
0.089 mi.
472 ft.

CLOSED-LACKOF RECENT INFO
113 THROOP AVE
BROOKLYN, NY
Site 7 of 18 in cluster G

NY LTANKS **S106703168**
N/A

Relative:
Higher
Actual:
16 ft.

LTANKS:

Name:	CLOSED-LACKOF RECENT INFO
Address:	113 THROOP AVE
City,State,Zip:	BROOKLYN, NY
Spill Number/Closed Date:	8707623 / 2003-03-04
Facility ID:	8707623
Site ID:	102990
Spill Date:	1987-12-05
Spill Cause:	Tank Test Failure
Spill Source:	Institutional, Educational, Gov., Other
Spill Class:	C4
Cleanup Ceased:	Not reported
SWIS:	2401
Investigator:	ADMIN. CLOSED
Referred To:	Not reported
Reported to Dept:	1987-12-05
CID:	Not reported
Water Affected:	Not reported
Spill Notifier:	Tank Tester
Last Inspection:	Not reported
Recommended Penalty:	False
Meets Standard:	False
UST Involvement:	False
Remediation Phase:	0
Date Entered In Computer:	1987-12-07
Spill Record Last Update:	2003-03-14
Spiller Name:	Not reported
Spiller Company:	ALL SAINTS SCHOOL
Spiller Address:	113 THROOP AVE
Spiller County:	001
Spiller Contact:	Not reported
Spiller Phone:	Not reported
Spiller Extention:	Not reported
DEC Region:	2
DER Facility ID:	91146
DEC Memo:	"Prior to Sept, 2004 data translation this spill Lead_DEC Field was ADMIN.CLOSED / / : Action Unknown. 03/04/2003-Closed Due To The Nature / Extent Of The Spill Report"
Remarks:	"2.5K TANK FAILED WITH A LEAK RATE OF -.402G/HR. CONTACT: SISTER DONNA MURPHY (718) 782-0569. 8/5/88 : L R =-0.14 GPH, 2.5K TANK FAILED RE-TEST,PETRO-TITE TANK ONLY.CLOSED DUE TO LACK OF ANY RECENT INFO-DOES NOT MEET ANY CLEANUP REQUIREMENTS."

All TTF:

Facility ID:	8707623
Spill Number:	8707623
Spill Tank Test:	1532544
Site ID:	102990
Tank Number:	Not reported
Tank Size:	0
Material:	0001
EPA UST:	Not reported
UST:	Not reported
Cause:	Not reported

Map ID
Direction
Distance
Elevation

MAP FINDINGS

Site

Database(s)

EDR ID Number
EPA ID Number

CLOSED-LACKOF RECENT INFO (Continued)

S106703168

Source: Not reported
Test Method: 00
Test Method 2: Unknown
Leak Rate: .00
Gross Fail: Not reported
Modified By: Spills
Last Modified Date: Not reported

All Materials:

Site ID: 102990
Operable Unit ID: 911963
Operable Unit: 01
Material ID: 466561
Material Code: 0001A
Material Name: #2 fuel oil
Case No.: Not reported
Material FA: Petroleum
Quantity: -1.00
Units: L
Recovered: .00
Oxygenate: Not reported

G133
ENE
< 1/8
0.090 mi.
474 ft.
ALL SAINTS R C CHURCH
115 THROOP AVE
BROOKLYN, NY 11206
Site 8 of 18 in cluster G

NY UST **U000405431**
NY AST **N/A**

Relative:
Higher
Actual:
16 ft.

UST:
Name: ALL SAINTS R C CHURCH
Address: 115 THROOP AVE
City,State,Zip: BROOKLYN, NY 11206
Id/Status: 2-364673 / Active
Program Type: PBS
Region: STATE
DEC Region: 2
Expiration Date: 01/07/2018
UTM X: 589180.91891
UTM Y: 4506045.62278
Site Type: School

Affiliation Records:

Site Id: 18493
Affiliation Type: Facility Owner
Company Name: ALL SAINTS R C CHURCH
Contact Type: PASTOR
Contact Name: WILLIAM CHACON
Address1: 115 THROOP AVE
Address2: Not reported
City: BROOKLYN
State: NY
Zip Code: 11206
Country Code: 001
Phone: (718) 388-1951
EMail: Not reported
Fax Number: Not reported
Modified By: MRBARROW

Map ID
Direction
Distance
Elevation

MAP FINDINGS

Site

Database(s)

EDR ID Number
EPA ID Number

ALL SAINTS R C CHURCH (Continued)

U000405431

Date Last Modified: 2017-03-21

Site Id: 18493
Affiliation Type: Mail Contact
Company Name: ALL SAINTS R C CHURCH
Contact Type: Not reported
Contact Name: Not reported
Address1: 115 THROOP AVE
Address2: Not reported
City: BROOKLYN
State: NY
Zip Code: 11206
Country Code: 001
Phone: (718) 388-1951
EMail: Not reported
Fax Number: Not reported
Modified By: TRANSLAT
Date Last Modified: 2004-03-04

Site Id: 18493
Affiliation Type: Facility Operator
Company Name: ALL SAINTS R C CHURCH
Contact Type: Not reported
Contact Name: ALL SAINTS R C CHURCH
Address1: Not reported
Address2: Not reported
City: Not reported
State: NN
Zip Code: Not reported
Country Code: 001
Phone: (718) 388-1951
EMail: Not reported
Fax Number: Not reported
Modified By: TRANSLAT
Date Last Modified: 2004-03-04

Site Id: 18493
Affiliation Type: Emergency Contact
Company Name: ALL SAINTS R C CHURCH
Contact Type: Not reported
Contact Name: ALL SAINTS R C CHURCH
Address1: Not reported
Address2: Not reported
City: Not reported
State: NN
Zip Code: Not reported
Country Code: 001
Phone: (718) 388-1951
EMail: Not reported
Fax Number: Not reported
Modified By: TRANSLAT
Date Last Modified: 2004-03-04

Tank Info:

Tank Number: 001
Tank ID: 22628

Map ID
Direction
Distance
Elevation

MAP FINDINGS

Site

Database(s)

EDR ID Number
EPA ID Number

ALL SAINTS R C CHURCH (Continued)

U000405431

Tank Status: In Service
Material Name: In Service
Capacity Gallons: 2800
Install Date: 06/01/1961
Date Tank Closed: Not reported
Registered: True
Tank Location: Underground
Tank Type: Steel/carbon steel
Material Code: 0001
Common Name of Substance: #2 Fuel Oil (On-Site Consumption)

Tightness Test Method: 01
Date Test: 09/01/1988
Next Test Date: 10/11/2016
Pipe Model: Not reported
Modified By: MRBARROW
Last Modified: 04/14/2017

Equipment Records:

G03 - Tank Secondary Containment - Vault (w/o access)
H00 - Tank Leak Detection - None
L09 - Piping Leak Detection - Exempt Suction Piping
I04 - Overfill - Product Level Gauge (A/G)
B00 - Tank External Protection - None
C00 - Pipe Location - No Piping
F00 - Pipe External Protection - None
A00 - Tank Internal Protection - None
D01 - Pipe Type - Steel/Carbon Steel/Iron
J02 - Dispenser - Suction Dispenser

Tank Number: 004
Tank ID: 22631
Tank Status: Closed - In Place
Material Name: Closed - In Place
Capacity Gallons: 3000
Install Date: 03/01/1985
Date Tank Closed: 09/01/1995
Registered: True
Tank Location: Underground
Tank Type: Steel/carbon steel
Material Code: 0001
Common Name of Substance: #2 Fuel Oil (On-Site Consumption)

Tightness Test Method: 03
Date Test: 01/01/1998
Next Test Date: Not reported
Pipe Model: Not reported
Modified By: TRANSLAT
Last Modified: 04/14/2017

Equipment Records:

B00 - Tank External Protection - None
C00 - Pipe Location - No Piping
F00 - Pipe External Protection - None
A00 - Tank Internal Protection - None
D01 - Pipe Type - Steel/Carbon Steel/Iron
H00 - Tank Leak Detection - None

Map ID
Direction
Distance
Elevation

MAP FINDINGS

Site

Database(s)

EDR ID Number
EPA ID Number

ALL SAINTS R C CHURCH (Continued)

U000405431

I04 - Overfill - Product Level Gauge (A/G)
G07 - Tank Secondary Containment - Excavation Liner
J02 - Dispenser - Suction Dispenser

AST:

Name: ALL SAINTS R C CHURCH
Address: 115 THROOP AVE
City,State,Zip: BROOKLYN, NY 11206
Region: STATE
DEC Region: 2
Site Status: Active
Facility Id: 2-364673
Program Type: PBS
UTM X: 589180.91891
UTM Y: 4506045.62278
Expiration Date: 01/07/2018
Site Type: School

Affiliation Records:

Site Id: 18493
Affiliation Type: Facility Owner
Company Name: ALL SAINTS R C CHURCH
Contact Type: PASTOR
Contact Name: WILLIAM CHACON
Address1: 115 THROOP AVE
Address2: Not reported
City: BROOKLYN
State: NY
Zip Code: 11206
Country Code: 001
Phone: (718) 388-1951
EMail: Not reported
Fax Number: Not reported
Modified By: MRBARROW
Date Last Modified: 2017-03-21

Site Id: 18493
Affiliation Type: Mail Contact
Company Name: ALL SAINTS R C CHURCH
Contact Type: Not reported
Contact Name: Not reported
Address1: 115 THROOP AVE
Address2: Not reported
City: BROOKLYN
State: NY
Zip Code: 11206
Country Code: 001
Phone: (718) 388-1951
EMail: Not reported
Fax Number: Not reported
Modified By: TRANSLAT
Date Last Modified: 2004-03-04

Site Id: 18493
Affiliation Type: Facility Operator
Company Name: ALL SAINTS R C CHURCH
Contact Type: Not reported

Map ID
Direction
Distance
Elevation

MAP FINDINGS

Site

Database(s)

EDR ID Number
EPA ID Number

ALL SAINTS R C CHURCH (Continued)

U000405431

Contact Name: ALL SAINTS R C CHURCH
Address1: Not reported
Address2: Not reported
City: Not reported
State: NN
Zip Code: Not reported
Country Code: 001
Phone: (718) 388-1951
EMail: Not reported
Fax Number: Not reported
Modified By: TRANSLAT
Date Last Modified: 2004-03-04

Site Id: 18493
Affiliation Type: Emergency Contact
Company Name: ALL SAINTS R C CHURCH
Contact Type: Not reported
Contact Name: ALL SAINTS R C CHURCH
Address1: Not reported
Address2: Not reported
City: Not reported
State: NN
Zip Code: Not reported
Country Code: 001
Phone: (718) 388-1951
EMail: Not reported
Fax Number: Not reported
Modified By: TRANSLAT
Date Last Modified: 2004-03-04

Tank Info:

Tank Number: 002
Tank Id: 22629
Material Code: 0001
Common Name of Substance: #2 Fuel Oil (On-Site Consumption)

Equipment Records:

G03 - Tank Secondary Containment - Vault (w/o access)
H00 - Tank Leak Detection - None
A00 - Tank Internal Protection - None
D01 - Pipe Type - Steel/Carbon Steel/Iron
B00 - Tank External Protection - None
C00 - Pipe Location - No Piping
F00 - Pipe External Protection - None
I04 - Overfill - Product Level Gauge (A/G)
J02 - Dispenser - Suction Dispenser

Tank Location: Aboveground in subterranean vault with access for inspections.....
Tank in subterranean vault but accessible for inspection.

Tank Type: Steel/Carbon Steel/Iron
Tank Status: Tank Converted to Non-Regulated Use
Pipe Model: Not reported
Install Date: 01/01/1956
Capacity Gallons: 1080
Tightness Test Method: NN
Date Test: Not reported

Map ID
Direction
Distance
Elevation

MAP FINDINGS

Site

Database(s)

EDR ID Number
EPA ID Number

ALL SAINTS R C CHURCH (Continued)

U000405431

Next Test Date: Not reported
Date Tank Closed: 08/01/1996
Register: True
Modified By: TRANSLAT
Last Modified: 04/14/2017
Material Name: #2 fuel oil (on-site consumption)

Tank Number: 003
Tank Id: 22630
Material Code: 0001
Common Name of Substance: #2 Fuel Oil (On-Site Consumption)

Equipment Records:

G03 - Tank Secondary Containment - Vault (w/o access)
H00 - Tank Leak Detection - None
B00 - Tank External Protection - None
C00 - Pipe Location - No Piping
F00 - Pipe External Protection - None
A00 - Tank Internal Protection - None
D01 - Pipe Type - Steel/Carbon Steel/Iron
I04 - Overfill - Product Level Gauge (A/G)
J02 - Dispenser - Suction Dispenser

Tank Location: Aboveground in subterranean vault with access for inspections.....
Tank in subterranean vault but accessible for inspection.

Tank Type: Steel/Carbon Steel/Iron
Tank Status: Tank Converted to Non-Regulated Use
Pipe Model: Not reported
Install Date: 01/01/1985
Capacity Gallons: 275
Tightness Test Method: NN
Date Test: Not reported
Next Test Date: Not reported
Date Tank Closed: 08/01/1996
Register: True
Modified By: TRANSLAT
Last Modified: 04/14/2017
Material Name: #2 fuel oil (on-site consumption)

I134
NNE
< 1/8
0.092 mi.
484 ft.

**LOT 29,TAXBLOCK 2269
88 THROOP AVENUE
BROOKLYN, NY 11206**

**NY E DESIGNATION S110242382
N/A**

Site 4 of 24 in cluster I

**Relative:
Higher
Actual:
14 ft.**

E DESIGNATION:
Name: LOT 29,TAXBLOCK 2269
Address: 88 THROOP AVENUE
City,State,Zip: BROOKLYN, NY 11206
Tax Lot(s): 29
Tax Block: 2269
Borough Code: BK
E-No: E-238
Effective Date: 12/22/2009
Satisfaction Date: Not reported
Ceqr Number: 09HPD019K
Ulurp Number: 090413ZMK

Map ID
Direction
Distance
Elevation

MAP FINDINGS

Site

Database(s)

EDR ID Number
EPA ID Number

LOT 29,TAXBLOCK 2269 (Continued)

S110242382

Zoning Map No: 13b

Description: Air Quality - #2 Fuel Oil or Natural Gas for heating, ventilating and air conditioning systems

Lot Remediation Date: Not reported

Description: Exhaust stack location limitations

Lot Remediation Date: Not reported

**F135
NW
< 1/8
0.093 mi.
493 ft.**

**177 HARRISON AVENUE
177 HARRISON AVENUE
NEW YORK CITY, NY
Site 7 of 30 in cluster F**

**NY VCP S118943163
N/A**

**Relative:
Lower
Actual:
13 ft.**

VCP NYC:
Project ID: 12CBCP019K
Project Name: 177 HARRISON AVENUE
Project Address: 177 HARRISON AVENUE
Borough: BROOKLYN

VCP NYC:
Project ID: 12CBCP019K
File Name: 2011-06-29.RIR
URL: http://www.nyc.gov/html/oer/downloads/pdf/repository/NYCBCP_Brooklyn/12CBCP019K/2011-06-29.12CBCP019K.177_Harrison_Ave.RIR.pdf

Project ID: 12CBCP019K
File Name: 2011-07-22.FactSheet-1
URL: http://www.nyc.gov/html/oer/downloads/pdf/repository/NYCBCP_Brooklyn/12CBCP019K/2011-07-22.12CBCP019K.177_Harrison_Ave.FactSheet1.pdf

Project ID: 12CBCP019K
File Name: 2011-07-22.RAWP_Final
URL: http://www.nyc.gov/html/oer/downloads/pdf/repository/NYCBCP_Brooklyn/12CBCP019K/2011-07-22.12CBCP019K.177_Harrison_Ave.RAWP_Final.pdf

Project ID: 12CBCP019K
File Name: 2011-08-24.Decision_Document
URL: http://www.nyc.gov/html/oer/downloads/pdf/repository/NYCBCP_Brooklyn/12CBCP019K/2011-08-24.12CBCP019K.177_Harrison_Ave.Decision_Document.pdf

Project ID: 12CBCP019K
File Name: 2011-09-28.FactSheet-2
URL: http://www.nyc.gov/html/oer/downloads/pdf/repository/NYCBCP_Brooklyn/12CBCP019K/2011-09-28.12CBCP019K.177_Harrison_Ave.FactSheet2.pdf

Map ID
Direction
Distance
Elevation

MAP FINDINGS

EDR ID Number
EPA ID Number

F136
NW
< 1/8
0.093 mi.
493 ft.

BAIS RUCHEL HIGH SCHOOL INC
177 HARRISON AVE
BROOKLYN, NY 11206

Site 8 of 30 in cluster F

RCRA-LQG
NJ MANIFEST
NY MANIFEST

1014919590
NYR000183780

Relative:
Lower

RCRA-LQG:

Actual:
13 ft.

Date form received by agency: 04/24/2012
Facility name: BAIS RUCHEL HIGH SCHOOL INC
Facility address: 177 HARRISON AVE
BROOKLYN, NY 11206
EPA ID: NYR000183780
Mailing address: LEE AVE
CO UTA
BROOKLYN, NY 11211
Contact: WOLF ENGLENDER
Contact address: LEE AVE
BROOKLYN, NY 11211
Contact country: US
Contact telephone: 718-963-9260
Telephone ext.: 1277
Contact email: WOLFE@UTAW.ORG
EPA Region: 02
Classification: Large Quantity Generator
Description: Handler: generates 1,000 kg or more of hazardous waste during any calendar month; or generates more than 1 kg of acutely hazardous waste during any calendar month; or generates more than 100 kg of any residue or contaminated soil, waste or other debris resulting from the cleanup of a spill, into or on any land or water, of acutely hazardous waste during any calendar month; or generates 1 kg or less of acutely hazardous waste during any calendar month, and accumulates more than 1 kg of acutely hazardous waste at any time; or generates 100 kg or less of any residue or contaminated soil, waste or other debris resulting from the cleanup of a spill, into or on any land or water, of acutely hazardous waste during any calendar month, and accumulates more than 100 kg of that material at any time

Owner/Operator Summary:

Owner/operator name: CONGREGATION YGS
Owner/operator address: RODNEY ST
BROOKLYN, NY 11211
Owner/operator country: US
Owner/operator telephone: 718-963-9260
Owner/operator email: Not reported
Owner/operator fax: Not reported
Owner/operator extension: Not reported
Legal status: Private
Owner/Operator Type: Owner
Owner/Op start date: 05/11/2004
Owner/Op end date: Not reported

Owner/operator name: CONGREGATION YGS
Owner/operator address: Not reported
Not reported
Owner/operator country: Not reported
Owner/operator telephone: Not reported
Owner/operator email: Not reported
Owner/operator fax: Not reported
Owner/operator extension: Not reported

Map ID
Direction
Distance
Elevation

MAP FINDINGS

Site

Database(s)

EDR ID Number
EPA ID Number

BAIS RUCHEL HIGH SCHOOL INC (Continued)

1014919590

Legal status: Private
Owner/Operator Type: Operator
Owner/Op start date: 05/11/2004
Owner/Op end date: Not reported

Owner/operator name: CONGREGATION YGS
Owner/operator address: RODNEY ST
BROOKLYN, NY 11211

Owner/operator country: US
Owner/operator telephone: 718-963-9260
Owner/operator email: Not reported
Owner/operator fax: Not reported
Owner/operator extension: Not reported

Legal status: Private
Owner/Operator Type: Owner
Owner/Op start date: 05/11/2004
Owner/Op end date: Not reported

Owner/operator name: CONGREGATION YGS
Owner/operator address: Not reported
Not reported

Owner/operator country: US
Owner/operator telephone: Not reported
Owner/operator email: Not reported
Owner/operator fax: Not reported
Owner/operator extension: Not reported

Legal status: Private
Owner/Operator Type: Operator
Owner/Op start date: 05/11/2004
Owner/Op end date: Not reported

Handler Activities Summary:

U.S. importer of hazardous waste: No
Mixed waste (haz. and radioactive): No
Recycler of hazardous waste: No
Transporter of hazardous waste: No
Treater, storer or disposer of HW: No
Underground injection activity: No
On-site burner exemption: No
Furnace exemption: No
Used oil fuel burner: No
Used oil processor: No
User oil refiner: No
Used oil fuel marketer to burner: No
Used oil Specification marketer: No
Used oil transfer facility: No
Used oil transporter: No

Historical Generators:

Date form received by agency: 03/14/2012
Site name: BAIS RUCHEL HIGH SCHOOL INC
Classification: Not a generator, verified

Date form received by agency: 09/07/2011
Site name: BAIS RUCHEL HIGH SCHOOL INC
Classification: Large Quantity Generator

Map ID
Direction
Distance
Elevation

MAP FINDINGS

Site

Database(s)

EDR ID Number
EPA ID Number

BAIS RUCHEL HIGH SCHOOL INC (Continued)

1014919590

Hazardous Waste Summary:

. Waste code: D008
. Waste name: LEAD

Violation Status: No violations found

NJ MANIFEST:

EPA Id: NYR000183780
Mail Address: 82 LEE AVE
Mail City/State/Zip: BROOKLYN, NY 11211
Facility Phone: Not reported
Emergency Phone: Not reported
Contact: WOLF ENGLENDER
Comments: Not reported
SIC Code: Not reported
County: NY047
Municipal: Not reported
Previous EPA Id: Not reported
Gen Flag: Not reported
Trans Flag: Not reported
TSD Flag: Not reported
Name Change: Not reported
Date Change: Not reported

Manifest:

Manifest Number: 008928193JJK
EPA ID: NYR000183780
Date Shipped: 10/24/2011
TSD EPA ID: NJD991291105
Transporter EPA ID: NJR000029967
Transporter 2 EPA ID: Not reported
Transporter 3 EPA ID: Not reported
Transporter 4 EPA ID: Not reported
Transporter 5 EPA ID: Not reported
Transporter 6 EPA ID: Not reported
Transporter 7 EPA ID: Not reported
Transporter 8 EPA ID: Not reported
Transporter 9 EPA ID: Not reported
Transporter 10 EPA ID: Not reported
Date Trans1 Transported Waste: Not reported
Date Trans2 Transported Waste: Not reported
Date Trans3 Transported Waste: Not reported
Date Trans4 Transported Waste: Not reported
Date Trans5 Transported Waste: Not reported
Date Trans6 Transported Waste: Not reported
Date Trans7 Transported Waste: Not reported
Date Trans8 Transported Waste: Not reported
Date Trans9 Transported Waste: Not reported
Date Trans10 Transported Waste: Not reported
Date TSD Received Waste: Not reported
TSD EPA Facility Name: Not reported
QTY Units: Not reported
Transporter SEQ ID: Not reported
Transporter-1 Date: Not reported
Waste SEQ ID: Not reported
Waste Type Code 2: Not reported
Waste Type Code 3: Not reported

Map ID
Direction
Distance
Elevation

MAP FINDINGS

Site

Database(s)

EDR ID Number
EPA ID Number

BAIS RUCHEL HIGH SCHOOL INC (Continued)

1014919590

Waste Type Code 4: Not reported
Waste Type Code 5: Not reported
Waste Type Code 6: Not reported
Date Accepted: Not reported
Manifest Discrepancy Type: Not reported
Data Entry Number: Not reported
Was Load Rejected: BROOKLYN, NY 11211
Reason Load Was Rejected: Not reported

Waste:

Manifest Year: Not reported
Waste Code: D008
Hand Code: H111
Quantity: 38,880.00 Pounds

Manifest Number: 008930788JJK
EPA ID: NYR000183780
Date Shipped: 10/6/2011
TSDf EPA ID: NJD991291105
Transporter EPA ID: NJR000029967
Transporter 2 EPA ID: Not reported
Transporter 3 EPA ID: Not reported
Transporter 4 EPA ID: Not reported
Transporter 5 EPA ID: Not reported
Transporter 6 EPA ID: Not reported
Transporter 7 EPA ID: Not reported
Transporter 8 EPA ID: Not reported
Transporter 9 EPA ID: Not reported
Transporter 10 EPA ID: Not reported
Date Trans1 Transported Waste: Not reported
Date Trans2 Transported Waste: Not reported
Date Trans3 Transported Waste: Not reported
Date Trans4 Transported Waste: Not reported
Date Trans5 Transported Waste: Not reported
Date Trans6 Transported Waste: Not reported
Date Trans7 Transported Waste: Not reported
Date Trans8 Transported Waste: Not reported
Date Trans9 Transported Waste: Not reported
Date Trans10 Transported Waste: Not reported
Date TSDf Received Waste: Not reported
TSDf EPA Facility Name: Not reported
QTY Units: Not reported
Transporter SEQ ID: Not reported
Transporter-1 Date: Not reported
Waste SEQ ID: Not reported
Waste Type Code 2: Not reported
Waste Type Code 3: Not reported
Waste Type Code 4: Not reported
Waste Type Code 5: Not reported
Waste Type Code 6: Not reported
Date Accepted: Not reported
Manifest Discrepancy Type: Not reported
Data Entry Number: Not reported
Was Load Rejected: BROOKLYN, NY 11211
Reason Load Was Rejected: Not reported

Waste:

Map ID
Direction
Distance
Elevation

MAP FINDINGS

Site

Database(s)

EDR ID Number
EPA ID Number

BAIS RUCHEL HIGH SCHOOL INC (Continued)

1014919590

Manifest Year: Not reported
Waste Code: D008
Hand Code: H111
Quantity: 42,480.00 Pounds

Manifest Number: 008928177JJK
EPA ID: NYR000183780
Date Shipped: 10/24/2011
TSDf EPA ID: NJD991291105
Transporter EPA ID: NJR000029967
Transporter 2 EPA ID: Not reported
Transporter 3 EPA ID: Not reported
Transporter 4 EPA ID: Not reported
Transporter 5 EPA ID: Not reported
Transporter 6 EPA ID: Not reported
Transporter 7 EPA ID: Not reported
Transporter 8 EPA ID: Not reported
Transporter 9 EPA ID: Not reported
Transporter 10 EPA ID: Not reported
Date Trans1 Transported Waste: Not reported
Date Trans2 Transported Waste: Not reported
Date Trans3 Transported Waste: Not reported
Date Trans4 Transported Waste: Not reported
Date Trans5 Transported Waste: Not reported
Date Trans6 Transported Waste: Not reported
Date Trans7 Transported Waste: Not reported
Date Trans8 Transported Waste: Not reported
Date Trans9 Transported Waste: Not reported
Date Trans10 Transported Waste: Not reported
Date TSDf Received Waste: Not reported
TSDf EPA Facility Name: Not reported
QTY Units: Not reported
Transporter SEQ ID: Not reported
Transporter-1 Date: Not reported
Waste SEQ ID: Not reported
Waste Type Code 2: Not reported
Waste Type Code 3: Not reported
Waste Type Code 4: Not reported
Waste Type Code 5: Not reported
Waste Type Code 6: Not reported
Date Accepted: Not reported
Manifest Discrepancy Type: Not reported
Data Entry Number: Not reported
Was Load Rejected: BROOKLYN, NY 11211
Reason Load Was Rejected: Not reported

Waste:
Manifest Year: Not reported
Waste Code: D008
Hand Code: H111
Quantity: 48,620.00 Pounds

Manifest Number: 008930773JJK
EPA ID: NYR000183780
Date Shipped: 10/6/2011
TSDf EPA ID: NJD991291105

Map ID
Direction
Distance
Elevation

MAP FINDINGS

Site

Database(s)

EDR ID Number
EPA ID Number

BAIS RUCHEL HIGH SCHOOL INC (Continued)

1014919590

Transporter EPA ID: NJR000029967
Transporter 2 EPA ID: Not reported
Transporter 3 EPA ID: Not reported
Transporter 4 EPA ID: Not reported
Transporter 5 EPA ID: Not reported
Transporter 6 EPA ID: Not reported
Transporter 7 EPA ID: Not reported
Transporter 8 EPA ID: Not reported
Transporter 9 EPA ID: Not reported
Transporter 10 EPA ID: Not reported
Date Trans1 Transported Waste: Not reported
Date Trans2 Transported Waste: Not reported
Date Trans3 Transported Waste: Not reported
Date Trans4 Transported Waste: Not reported
Date Trans5 Transported Waste: Not reported
Date Trans6 Transported Waste: Not reported
Date Trans7 Transported Waste: Not reported
Date Trans8 Transported Waste: Not reported
Date Trans9 Transported Waste: Not reported
Date Trans10 Transported Waste: Not reported
Date TSDf Received Waste: Not reported
TSDf EPA Facility Name: Not reported
QTY Units: Not reported
Transporter SEQ ID: Not reported
Transporter-1 Date: Not reported
Waste SEQ ID: Not reported
Waste Type Code 2: Not reported
Waste Type Code 3: Not reported
Waste Type Code 4: Not reported
Waste Type Code 5: Not reported
Waste Type Code 6: Not reported
Date Accepted: Not reported
Manifest Discrepancy Type: Not reported
Data Entry Number: Not reported
Was Load Rejected: BROOKLYN, NY 11211
Reason Load Was Rejected: Not reported

Waste:

Manifest Year: Not reported
Waste Code: D008
Hand Code: H111
Quantity: 45,680.00 Pounds

Manifest Number: 008930786JJK
EPA ID: NYR000183780
Date Shipped: 10/6/2011
TSDf EPA ID: NJD991291105
Transporter EPA ID: NJR000029967
Transporter 2 EPA ID: Not reported
Transporter 3 EPA ID: Not reported
Transporter 4 EPA ID: Not reported
Transporter 5 EPA ID: Not reported
Transporter 6 EPA ID: Not reported
Transporter 7 EPA ID: Not reported
Transporter 8 EPA ID: Not reported
Transporter 9 EPA ID: Not reported
Transporter 10 EPA ID: Not reported

Map ID
Direction
Distance
Elevation

MAP FINDINGS

Site

Database(s)

EDR ID Number
EPA ID Number

BAIS RUCHEL HIGH SCHOOL INC (Continued)

1014919590

Date Trans1 Transported Waste: Not reported
Date Trans2 Transported Waste: Not reported
Date Trans3 Transported Waste: Not reported
Date Trans4 Transported Waste: Not reported
Date Trans5 Transported Waste: Not reported
Date Trans6 Transported Waste: Not reported
Date Trans7 Transported Waste: Not reported
Date Trans8 Transported Waste: Not reported
Date Trans9 Transported Waste: Not reported
Date Trans10 Transported Waste: Not reported
Date TSDf Received Waste: Not reported
TSDf EPA Facility Name: Not reported
QTY Units: Not reported
Transporter SEQ ID: Not reported
Transporter-1 Date: Not reported
Waste SEQ ID: Not reported
Waste Type Code 2: Not reported
Waste Type Code 3: Not reported
Waste Type Code 4: Not reported
Waste Type Code 5: Not reported
Waste Type Code 6: Not reported
Date Accepted: Not reported
Manifest Discrepancy Type: Not reported
Data Entry Number: Not reported
Was Load Rejected: BROOKLYN, NY 11211
Reason Load Was Rejected: Not reported

Waste:

Manifest Year: Not reported
Waste Code: D008
Hand Code: H111
Quantity: 44,780.00 Pounds

Manifest Number: 008930789JJK
EPA ID: NYR000183780
Date Shipped: 10/6/2011
TSDf EPA ID: NJD991291105
Transporter EPA ID: NJR000029967
Transporter 2 EPA ID: Not reported
Transporter 3 EPA ID: Not reported
Transporter 4 EPA ID: Not reported
Transporter 5 EPA ID: Not reported
Transporter 6 EPA ID: Not reported
Transporter 7 EPA ID: Not reported
Transporter 8 EPA ID: Not reported
Transporter 9 EPA ID: Not reported
Transporter 10 EPA ID: Not reported
Date Trans1 Transported Waste: Not reported
Date Trans2 Transported Waste: Not reported
Date Trans3 Transported Waste: Not reported
Date Trans4 Transported Waste: Not reported
Date Trans5 Transported Waste: Not reported
Date Trans6 Transported Waste: Not reported
Date Trans7 Transported Waste: Not reported
Date Trans8 Transported Waste: Not reported
Date Trans9 Transported Waste: Not reported
Date Trans10 Transported Waste: Not reported

Map ID
Direction
Distance
Elevation

MAP FINDINGS

Site

Database(s)

EDR ID Number
EPA ID Number

BAIS RUCHEL HIGH SCHOOL INC (Continued)

1014919590

Date TSDf Received Waste: Not reported
TSDf EPA Facility Name: Not reported
QTY Units: Not reported
Transporter SEQ ID: Not reported
Transporter-1 Date: Not reported
Waste SEQ ID: Not reported
Waste Type Code 2: Not reported
Waste Type Code 3: Not reported
Waste Type Code 4: Not reported
Waste Type Code 5: Not reported
Waste Type Code 6: Not reported
Date Accepted: Not reported
Manifest Discrepancy Type: Not reported
Data Entry Number: Not reported
Was Load Rejected: BROOKLYN, NY 11211
Reason Load Was Rejected: Not reported

Waste:

Manifest Year: Not reported
Waste Code: D008
Hand Code: H111
Quantity: 38,660.00 Pounds

Manifest Number: 008930777JJK
EPA ID: NYR000183780
Date Shipped: 10/6/2011
TSDf EPA ID: NJD991291105
Transporter EPA ID: NJR000029967
Transporter 2 EPA ID: Not reported
Transporter 3 EPA ID: Not reported
Transporter 4 EPA ID: Not reported
Transporter 5 EPA ID: Not reported
Transporter 6 EPA ID: Not reported
Transporter 7 EPA ID: Not reported
Transporter 8 EPA ID: Not reported
Transporter 9 EPA ID: Not reported
Transporter 10 EPA ID: Not reported
Date Trans1 Transported Waste: Not reported
Date Trans2 Transported Waste: Not reported
Date Trans3 Transported Waste: Not reported
Date Trans4 Transported Waste: Not reported
Date Trans5 Transported Waste: Not reported
Date Trans6 Transported Waste: Not reported
Date Trans7 Transported Waste: Not reported
Date Trans8 Transported Waste: Not reported
Date Trans9 Transported Waste: Not reported
Date Trans10 Transported Waste: Not reported
Date TSDf Received Waste: Not reported
TSDf EPA Facility Name: Not reported
QTY Units: Not reported
Transporter SEQ ID: Not reported
Transporter-1 Date: Not reported
Waste SEQ ID: Not reported
Waste Type Code 2: Not reported
Waste Type Code 3: Not reported
Waste Type Code 4: Not reported
Waste Type Code 5: Not reported

Map ID
Direction
Distance
Elevation

MAP FINDINGS

Site

Database(s)

EDR ID Number
EPA ID Number

BAIS RUCHEL HIGH SCHOOL INC (Continued)

1014919590

Waste Type Code 6: Not reported
Date Accepted: Not reported
Manifest Discrepancy Type: Not reported
Data Entry Number: Not reported
Was Load Rejected: BROOKLYN, NY 11211
Reason Load Was Rejected: Not reported

Waste:

Manifest Year: Not reported
Waste Code: D008
Hand Code: H111
Quantity: 39,280.00 Pounds

Manifest Number: 008930801JJK
EPA ID: NYR000183780
Date Shipped: 10/7/2011
TSD EPA ID: NJD991291105
Transporter EPA ID: NJR000029967
Transporter 2 EPA ID: Not reported
Transporter 3 EPA ID: Not reported
Transporter 4 EPA ID: Not reported
Transporter 5 EPA ID: Not reported
Transporter 6 EPA ID: Not reported
Transporter 7 EPA ID: Not reported
Transporter 8 EPA ID: Not reported
Transporter 9 EPA ID: Not reported
Transporter 10 EPA ID: Not reported
Date Trans1 Transported Waste: Not reported
Date Trans2 Transported Waste: Not reported
Date Trans3 Transported Waste: Not reported
Date Trans4 Transported Waste: Not reported
Date Trans5 Transported Waste: Not reported
Date Trans6 Transported Waste: Not reported
Date Trans7 Transported Waste: Not reported
Date Trans8 Transported Waste: Not reported
Date Trans9 Transported Waste: Not reported
Date Trans10 Transported Waste: Not reported
Date TSD Received Waste: Not reported
TSD EPA Facility Name: Not reported
QTY Units: Not reported
Transporter SEQ ID: Not reported
Transporter-1 Date: Not reported
Waste SEQ ID: Not reported
Waste Type Code 2: Not reported
Waste Type Code 3: Not reported
Waste Type Code 4: Not reported
Waste Type Code 5: Not reported
Waste Type Code 6: Not reported
Date Accepted: Not reported
Manifest Discrepancy Type: Not reported
Data Entry Number: Not reported
Was Load Rejected: BROOKLYN, NY 11211
Reason Load Was Rejected: Not reported

Waste:

Manifest Year: Not reported
Waste Code: D008

Map ID
Direction
Distance
Elevation

MAP FINDINGS

Site

Database(s)

EDR ID Number
EPA ID Number

BAIS RUCHEL HIGH SCHOOL INC (Continued)

1014919590

Hand Code: H111
Quantity: 41,220.00 Pounds

Manifest Number: 008928170JJK
EPA ID: NYR000183780
Date Shipped: 10/24/2011
TSDF EPA ID: NJD991291105
Transporter EPA ID: NJR000029967
Transporter 2 EPA ID: Not reported
Transporter 3 EPA ID: Not reported
Transporter 4 EPA ID: Not reported
Transporter 5 EPA ID: Not reported
Transporter 6 EPA ID: Not reported
Transporter 7 EPA ID: Not reported
Transporter 8 EPA ID: Not reported
Transporter 9 EPA ID: Not reported
Transporter 10 EPA ID: Not reported
Date Trans1 Transported Waste: Not reported
Date Trans2 Transported Waste: Not reported
Date Trans3 Transported Waste: Not reported
Date Trans4 Transported Waste: Not reported
Date Trans5 Transported Waste: Not reported
Date Trans6 Transported Waste: Not reported
Date Trans7 Transported Waste: Not reported
Date Trans8 Transported Waste: Not reported
Date Trans9 Transported Waste: Not reported
Date Trans10 Transported Waste: Not reported
Date TSDF Received Waste: Not reported
TSDF EPA Facility Name: Not reported
QTY Units: Not reported
Transporter SEQ ID: Not reported
Transporter-1 Date: Not reported
Waste SEQ ID: Not reported
Waste Type Code 2: Not reported
Waste Type Code 3: Not reported
Waste Type Code 4: Not reported
Waste Type Code 5: Not reported
Waste Type Code 6: Not reported
Date Accepted: Not reported
Manifest Discrepancy Type: Not reported
Data Entry Number: Not reported
Was Load Rejected: BROOKLYN, NY 11211
Reason Load Was Rejected: Not reported

Waste:
Manifest Year: Not reported
Waste Code: D008
Hand Code: H111
Quantity: 39,220.00 Pounds

Manifest Number: 008928174JJK
EPA ID: NYR000183780
Date Shipped: 10/24/2011
TSDF EPA ID: NJD991291105
Transporter EPA ID: NJR000029967
Transporter 2 EPA ID: Not reported

Map ID
Direction
Distance
Elevation

MAP FINDINGS

Site

Database(s)

EDR ID Number
EPA ID Number

BAIS RUCHEL HIGH SCHOOL INC (Continued)

1014919590

Transporter 3 EPA ID: Not reported
Transporter 4 EPA ID: Not reported
Transporter 5 EPA ID: Not reported
Transporter 6 EPA ID: Not reported
Transporter 7 EPA ID: Not reported
Transporter 8 EPA ID: Not reported
Transporter 9 EPA ID: Not reported
Transporter 10 EPA ID: Not reported
Date Trans1 Transported Waste: Not reported
Date Trans2 Transported Waste: Not reported
Date Trans3 Transported Waste: Not reported
Date Trans4 Transported Waste: Not reported
Date Trans5 Transported Waste: Not reported
Date Trans6 Transported Waste: Not reported
Date Trans7 Transported Waste: Not reported
Date Trans8 Transported Waste: Not reported
Date Trans9 Transported Waste: Not reported
Date Trans10 Transported Waste: Not reported
Date TSDf Received Waste: Not reported
TSDf EPA Facility Name: Not reported
QTY Units: Not reported
Transporter SEQ ID: Not reported
Transporter-1 Date: Not reported
Waste SEQ ID: Not reported
Waste Type Code 2: Not reported
Waste Type Code 3: Not reported
Waste Type Code 4: Not reported
Waste Type Code 5: Not reported
Waste Type Code 6: Not reported
Date Accepted: Not reported
Manifest Discrepancy Type: Not reported
Data Entry Number: Not reported
Was Load Rejected: BROOKLYN, NY 11211
Reason Load Was Rejected: Not reported

Waste:

Manifest Year: Not reported
Waste Code: D008
Hand Code: H111
Quantity: 45,140.00 Pounds

Manifest Number: 008930800JJK
EPA ID: NYR000183780
Date Shipped: 10/7/2011
TSDf EPA ID: NJD991291105
Transporter EPA ID: NJR000029967
Transporter 2 EPA ID: Not reported
Transporter 3 EPA ID: Not reported
Transporter 4 EPA ID: Not reported
Transporter 5 EPA ID: Not reported
Transporter 6 EPA ID: Not reported
Transporter 7 EPA ID: Not reported
Transporter 8 EPA ID: Not reported
Transporter 9 EPA ID: Not reported
Transporter 10 EPA ID: Not reported
Date Trans1 Transported Waste: Not reported
Date Trans2 Transported Waste: Not reported

Map ID
Direction
Distance
Elevation

MAP FINDINGS

Site

Database(s)

EDR ID Number
EPA ID Number

BAIS RUCHEL HIGH SCHOOL INC (Continued)

1014919590

Date Trans3 Transported Waste: Not reported
Date Trans4 Transported Waste: Not reported
Date Trans5 Transported Waste: Not reported
Date Trans6 Transported Waste: Not reported
Date Trans7 Transported Waste: Not reported
Date Trans8 Transported Waste: Not reported
Date Trans9 Transported Waste: Not reported
Date Trans10 Transported Waste: Not reported
Date TSDf Received Waste: Not reported
TSDf EPA Facility Name: Not reported
QTY Units: Not reported
Transporter SEQ ID: Not reported
Transporter-1 Date: Not reported
Waste SEQ ID: Not reported
Waste Type Code 2: Not reported
Waste Type Code 3: Not reported
Waste Type Code 4: Not reported
Waste Type Code 5: Not reported
Waste Type Code 6: Not reported
Date Accepted: Not reported
Manifest Discrepancy Type: Not reported
Data Entry Number: Not reported
Was Load Rejected: BROOKLYN, NY 11211
Reason Load Was Rejected: Not reported

Waste:

Manifest Year: Not reported
Waste Code: D008
Hand Code: H111
Quantity: 45,620.00 Pounds

Manifest Number: 008930802JJK
EPA ID: NYR000183780
Date Shipped: 10/7/2011
TSDf EPA ID: NJD991291105
Transporter EPA ID: NJR000029967
Transporter 2 EPA ID: Not reported
Transporter 3 EPA ID: Not reported
Transporter 4 EPA ID: Not reported
Transporter 5 EPA ID: Not reported
Transporter 6 EPA ID: Not reported
Transporter 7 EPA ID: Not reported
Transporter 8 EPA ID: Not reported
Transporter 9 EPA ID: Not reported
Transporter 10 EPA ID: Not reported
Date Trans1 Transported Waste: Not reported
Date Trans2 Transported Waste: Not reported
Date Trans3 Transported Waste: Not reported
Date Trans4 Transported Waste: Not reported
Date Trans5 Transported Waste: Not reported
Date Trans6 Transported Waste: Not reported
Date Trans7 Transported Waste: Not reported
Date Trans8 Transported Waste: Not reported
Date Trans9 Transported Waste: Not reported
Date Trans10 Transported Waste: Not reported
Date TSDf Received Waste: Not reported
TSDf EPA Facility Name: Not reported

Map ID
Direction
Distance
Elevation

MAP FINDINGS

Site

Database(s)

EDR ID Number
EPA ID Number

BAIS RUCHEL HIGH SCHOOL INC (Continued)

1014919590

QTY Units: Not reported
Transporter SEQ ID: Not reported
Transporter-1 Date: Not reported
Waste SEQ ID: Not reported
Waste Type Code 2: Not reported
Waste Type Code 3: Not reported
Waste Type Code 4: Not reported
Waste Type Code 5: Not reported
Waste Type Code 6: Not reported
Date Accepted: Not reported
Manifest Discrepancy Type: Not reported
Data Entry Number: Not reported
Was Load Rejected: BROOKLYN, NY 11211
Reason Load Was Rejected: Not reported

Waste:
Manifest Year: Not reported
Waste Code: D008
Hand Code: H111
Quantity: 44,780.00 Pounds

Manifest Number: 008930776JJK
EPA ID: NYR000183780
Date Shipped: 10/6/2011
TSDf EPA ID: NJD991291105
Transporter EPA ID: NJR000029967
Transporter 2 EPA ID: Not reported
Transporter 3 EPA ID: Not reported
Transporter 4 EPA ID: Not reported
Transporter 5 EPA ID: Not reported
Transporter 6 EPA ID: Not reported
Transporter 7 EPA ID: Not reported
Transporter 8 EPA ID: Not reported
Transporter 9 EPA ID: Not reported
Transporter 10 EPA ID: Not reported
Date Trans1 Transported Waste: Not reported
Date Trans2 Transported Waste: Not reported
Date Trans3 Transported Waste: Not reported
Date Trans4 Transported Waste: Not reported
Date Trans5 Transported Waste: Not reported
Date Trans6 Transported Waste: Not reported
Date Trans7 Transported Waste: Not reported
Date Trans8 Transported Waste: Not reported
Date Trans9 Transported Waste: Not reported
Date Trans10 Transported Waste: Not reported
Date TSDf Received Waste: Not reported
TSDf EPA Facility Name: Not reported
QTY Units: Not reported
Transporter SEQ ID: Not reported
Transporter-1 Date: Not reported
Waste SEQ ID: Not reported
Waste Type Code 2: Not reported
Waste Type Code 3: Not reported
Waste Type Code 4: Not reported
Waste Type Code 5: Not reported
Waste Type Code 6: Not reported
Date Accepted: Not reported

Map ID
Direction
Distance
Elevation

MAP FINDINGS

Site

Database(s)

EDR ID Number
EPA ID Number

BAIS RUCHEL HIGH SCHOOL INC (Continued)

1014919590

Manifest Discrepancy Type: Not reported
Data Entry Number: Not reported
Was Load Rejected: BROOKLYN, NY 11211
Reason Load Was Rejected: Not reported

Waste:

Manifest Year: Not reported
Waste Code: D008
Hand Code: H111
Quantity: 41,580.00 Pounds

Manifest Number: 008930794JJK
EPA ID: NYR000183780
Date Shipped: 10/7/2011
TSDF EPA ID: NJD991291105
Transporter EPA ID: NJR000029967
Transporter 2 EPA ID: Not reported
Transporter 3 EPA ID: Not reported
Transporter 4 EPA ID: Not reported
Transporter 5 EPA ID: Not reported
Transporter 6 EPA ID: Not reported
Transporter 7 EPA ID: Not reported
Transporter 8 EPA ID: Not reported
Transporter 9 EPA ID: Not reported
Transporter 10 EPA ID: Not reported
Date Trans1 Transported Waste: Not reported
Date Trans2 Transported Waste: Not reported
Date Trans3 Transported Waste: Not reported
Date Trans4 Transported Waste: Not reported
Date Trans5 Transported Waste: Not reported
Date Trans6 Transported Waste: Not reported
Date Trans7 Transported Waste: Not reported
Date Trans8 Transported Waste: Not reported
Date Trans9 Transported Waste: Not reported
Date Trans10 Transported Waste: Not reported
Date TSDF Received Waste: Not reported
TSDF EPA Facility Name: Not reported
QTY Units: Not reported
Transporter SEQ ID: Not reported
Transporter-1 Date: Not reported
Waste SEQ ID: Not reported
Waste Type Code 2: Not reported
Waste Type Code 3: Not reported
Waste Type Code 4: Not reported
Waste Type Code 5: Not reported
Waste Type Code 6: Not reported
Date Accepted: Not reported
Manifest Discrepancy Type: Not reported
Data Entry Number: Not reported
Was Load Rejected: BROOKLYN, NY 11211
Reason Load Was Rejected: Not reported

Waste:

Manifest Year: Not reported
Waste Code: D008
Hand Code: H111
Quantity: 40,360.00 Pounds

Map ID
Direction
Distance
Elevation

MAP FINDINGS

Site

Database(s)

EDR ID Number
EPA ID Number

BAIS RUCHEL HIGH SCHOOL INC (Continued)

1014919590

Manifest Number: 008928171JJK
EPA ID: NYR000183780
Date Shipped: 10/24/2011
TSDf EPA ID: NJD991291105
Transporter EPA ID: NJR000029967
Transporter 2 EPA ID: Not reported
Transporter 3 EPA ID: Not reported
Transporter 4 EPA ID: Not reported
Transporter 5 EPA ID: Not reported
Transporter 6 EPA ID: Not reported
Transporter 7 EPA ID: Not reported
Transporter 8 EPA ID: Not reported
Transporter 9 EPA ID: Not reported
Transporter 10 EPA ID: Not reported
Date Trans1 Transported Waste: Not reported
Date Trans2 Transported Waste: Not reported
Date Trans3 Transported Waste: Not reported
Date Trans4 Transported Waste: Not reported
Date Trans5 Transported Waste: Not reported
Date Trans6 Transported Waste: Not reported
Date Trans7 Transported Waste: Not reported
Date Trans8 Transported Waste: Not reported
Date Trans9 Transported Waste: Not reported
Date Trans10 Transported Waste: Not reported
Date TSDf Received Waste: Not reported
TSDf EPA Facility Name: Not reported
QTY Units: Not reported
Transporter SEQ ID: Not reported
Transporter-1 Date: Not reported
Waste SEQ ID: Not reported
Waste Type Code 2: Not reported
Waste Type Code 3: Not reported
Waste Type Code 4: Not reported
Waste Type Code 5: Not reported
Waste Type Code 6: Not reported
Date Accepted: Not reported
Manifest Discrepancy Type: Not reported
Data Entry Number: Not reported
Was Load Rejected: BROOKLYN, NY 11211
Reason Load Was Rejected: Not reported

Waste:

Manifest Year: Not reported
Waste Code: D008
Hand Code: H111
Quantity: 49,440.00 Pounds

Manifest Number: 008930779JJK
EPA ID: NYR000183780
Date Shipped: 10/6/2011
TSDf EPA ID: NJD991291105
Transporter EPA ID: NJR000029967
Transporter 2 EPA ID: Not reported
Transporter 3 EPA ID: Not reported
Transporter 4 EPA ID: Not reported
Transporter 5 EPA ID: Not reported
Transporter 6 EPA ID: Not reported

Map ID
Direction
Distance
Elevation

MAP FINDINGS

Site

Database(s)

EDR ID Number
EPA ID Number

BAIS RUCHEL HIGH SCHOOL INC (Continued)

1014919590

Transporter 7 EPA ID: Not reported
Transporter 8 EPA ID: Not reported
Transporter 9 EPA ID: Not reported
Transporter 10 EPA ID: Not reported
Date Trans1 Transported Waste: Not reported
Date Trans2 Transported Waste: Not reported
Date Trans3 Transported Waste: Not reported
Date Trans4 Transported Waste: Not reported
Date Trans5 Transported Waste: Not reported
Date Trans6 Transported Waste: Not reported
Date Trans7 Transported Waste: Not reported
Date Trans8 Transported Waste: Not reported
Date Trans9 Transported Waste: Not reported
Date Trans10 Transported Waste: Not reported
Date TSDf Received Waste: Not reported
TSDf EPA Facility Name: Not reported
QTY Units: Not reported
Transporter SEQ ID: Not reported
Transporter-1 Date: Not reported
Waste SEQ ID: Not reported
Waste Type Code 2: Not reported
Waste Type Code 3: Not reported
Waste Type Code 4: Not reported
Waste Type Code 5: Not reported
Waste Type Code 6: Not reported
Date Accepted: Not reported
Manifest Discrepancy Type: Not reported
Data Entry Number: Not reported
Was Load Rejected: BROOKLYN, NY 11211
Reason Load Was Rejected: Not reported

Waste:

Manifest Year: Not reported
Waste Code: D008
Hand Code: H111
Quantity: 40,220.00 Pounds

Manifest Number: 008930798JJK
EPA ID: NYR000183780
Date Shipped: 10/7/2011
TSDf EPA ID: NJD991291105
Transporter EPA ID: NJR000029967
Transporter 2 EPA ID: Not reported
Transporter 3 EPA ID: Not reported
Transporter 4 EPA ID: Not reported
Transporter 5 EPA ID: Not reported
Transporter 6 EPA ID: Not reported
Transporter 7 EPA ID: Not reported
Transporter 8 EPA ID: Not reported
Transporter 9 EPA ID: Not reported
Transporter 10 EPA ID: Not reported
Date Trans1 Transported Waste: Not reported
Date Trans2 Transported Waste: Not reported
Date Trans3 Transported Waste: Not reported
Date Trans4 Transported Waste: Not reported
Date Trans5 Transported Waste: Not reported
Date Trans6 Transported Waste: Not reported

Map ID
Direction
Distance
Elevation

MAP FINDINGS

Site

Database(s)

EDR ID Number
EPA ID Number

BAIS RUCHEL HIGH SCHOOL INC (Continued)

1014919590

Date Trans7 Transported Waste: Not reported
Date Trans8 Transported Waste: Not reported
Date Trans9 Transported Waste: Not reported
Date Trans10 Transported Waste: Not reported
Date TSDf Received Waste: Not reported
TSDf EPA Facility Name: Not reported
QTY Units: Not reported
Transporter SEQ ID: Not reported
Transporter-1 Date: Not reported
Waste SEQ ID: Not reported
Waste Type Code 2: Not reported
Waste Type Code 3: Not reported
Waste Type Code 4: Not reported
Waste Type Code 5: Not reported
Waste Type Code 6: Not reported
Date Accepted: Not reported
Manifest Discrepancy Type: Not reported
Data Entry Number: Not reported
Was Load Rejected: BROOKLYN, NY 11211
Reason Load Was Rejected: Not reported

Waste:

Manifest Year: Not reported
Waste Code: D008
Hand Code: H111
Quantity: 46,540.00 Pounds

Manifest Number: 008928185JJK
EPA ID: NYR000183780
Date Shipped: 10/24/2011
TSDf EPA ID: NJD991291105
Transporter EPA ID: NJR000029967
Transporter 2 EPA ID: Not reported
Transporter 3 EPA ID: Not reported
Transporter 4 EPA ID: Not reported
Transporter 5 EPA ID: Not reported
Transporter 6 EPA ID: Not reported
Transporter 7 EPA ID: Not reported
Transporter 8 EPA ID: Not reported
Transporter 9 EPA ID: Not reported
Transporter 10 EPA ID: Not reported
Date Trans1 Transported Waste: Not reported
Date Trans2 Transported Waste: Not reported
Date Trans3 Transported Waste: Not reported
Date Trans4 Transported Waste: Not reported
Date Trans5 Transported Waste: Not reported
Date Trans6 Transported Waste: Not reported
Date Trans7 Transported Waste: Not reported
Date Trans8 Transported Waste: Not reported
Date Trans9 Transported Waste: Not reported
Date Trans10 Transported Waste: Not reported
Date TSDf Received Waste: Not reported
TSDf EPA Facility Name: Not reported
QTY Units: Not reported
Transporter SEQ ID: Not reported
Transporter-1 Date: Not reported
Waste SEQ ID: Not reported

Map ID
Direction
Distance
Elevation

MAP FINDINGS

Site

Database(s)

EDR ID Number
EPA ID Number

BAIS RUCHEL HIGH SCHOOL INC (Continued)

1014919590

Waste Type Code 2: Not reported
Waste Type Code 3: Not reported
Waste Type Code 4: Not reported
Waste Type Code 5: Not reported
Waste Type Code 6: Not reported
Date Accepted: Not reported
Manifest Discrepancy Type: Not reported
Data Entry Number: Not reported
Was Load Rejected: BROOKLYN, NY 11211
Reason Load Was Rejected: Not reported

Waste:

Manifest Year: Not reported
Waste Code: D008
Hand Code: H111
Quantity: 41,880.00 Pounds

Manifest Number: 008930780JJK
EPA ID: NYR000183780
Date Shipped: 10/6/2011
TSDF EPA ID: NJD991291105
Transporter EPA ID: NJR000029967
Transporter 2 EPA ID: Not reported
Transporter 3 EPA ID: Not reported
Transporter 4 EPA ID: Not reported
Transporter 5 EPA ID: Not reported
Transporter 6 EPA ID: Not reported
Transporter 7 EPA ID: Not reported
Transporter 8 EPA ID: Not reported
Transporter 9 EPA ID: Not reported
Transporter 10 EPA ID: Not reported
Date Trans1 Transported Waste: Not reported
Date Trans2 Transported Waste: Not reported
Date Trans3 Transported Waste: Not reported
Date Trans4 Transported Waste: Not reported
Date Trans5 Transported Waste: Not reported
Date Trans6 Transported Waste: Not reported
Date Trans7 Transported Waste: Not reported
Date Trans8 Transported Waste: Not reported
Date Trans9 Transported Waste: Not reported
Date Trans10 Transported Waste: Not reported
Date TSDF Received Waste: Not reported
TSDF EPA Facility Name: Not reported
QTY Units: Not reported
Transporter SEQ ID: Not reported
Transporter-1 Date: Not reported
Waste SEQ ID: Not reported
Waste Type Code 2: Not reported
Waste Type Code 3: Not reported
Waste Type Code 4: Not reported
Waste Type Code 5: Not reported
Waste Type Code 6: Not reported
Date Accepted: Not reported
Manifest Discrepancy Type: Not reported
Data Entry Number: Not reported
Was Load Rejected: BROOKLYN, NY 11211
Reason Load Was Rejected: Not reported

Map ID
Direction
Distance
Elevation

MAP FINDINGS

Site

Database(s)

EDR ID Number
EPA ID Number

BAIS RUCHEL HIGH SCHOOL INC (Continued)

1014919590

Waste:

Manifest Year: Not reported
Waste Code: D008
Hand Code: H111
Quantity: 44,660.00 Pounds

Manifest Number: 008928172JJK
EPA ID: NYR000183780
Date Shipped: 10/24/2011
TSD EPA ID: NJD991291105
Transporter EPA ID: NJR000029967
Transporter 2 EPA ID: Not reported
Transporter 3 EPA ID: Not reported
Transporter 4 EPA ID: Not reported
Transporter 5 EPA ID: Not reported
Transporter 6 EPA ID: Not reported
Transporter 7 EPA ID: Not reported
Transporter 8 EPA ID: Not reported
Transporter 9 EPA ID: Not reported
Transporter 10 EPA ID: Not reported
Date Trans1 Transported Waste: Not reported
Date Trans2 Transported Waste: Not reported
Date Trans3 Transported Waste: Not reported
Date Trans4 Transported Waste: Not reported
Date Trans5 Transported Waste: Not reported
Date Trans6 Transported Waste: Not reported
Date Trans7 Transported Waste: Not reported
Date Trans8 Transported Waste: Not reported
Date Trans9 Transported Waste: Not reported
Date Trans10 Transported Waste: Not reported
Date TSD Received Waste: Not reported
TSD EPA Facility Name: Not reported
QTY Units: Not reported
Transporter SEQ ID: Not reported
Transporter-1 Date: Not reported
Waste SEQ ID: Not reported
Waste Type Code 2: Not reported
Waste Type Code 3: Not reported
Waste Type Code 4: Not reported
Waste Type Code 5: Not reported
Waste Type Code 6: Not reported
Date Accepted: Not reported
Manifest Discrepancy Type: Not reported
Data Entry Number: Not reported
Was Load Rejected: BROOKLYN, NY 11211
Reason Load Was Rejected: Not reported

Waste:

Manifest Year: Not reported
Waste Code: D008
Hand Code: H111
Quantity: 36,500.00 Pounds

Map ID
Direction
Distance
Elevation

MAP FINDINGS

Site

Database(s)

EDR ID Number
EPA ID Number

BAIS RUCHEL HIGH SCHOOL INC (Continued)

1014919590

NY MANIFEST:

Name: BAIS RUCHEL HIGH SCHOOL INC
Address: 177 HARRISON AVE
City,State,Zip: BROOKLYN, NY 11206
Country: USA
EPA ID: NYR000183780
Facility Status: Not reported
Location Address 1: 177 HARRISON AVENUE
Code: BP
Location Address 2: Not reported
Total Tanks: Not reported
Location City: BROOKLYN
Location State: NY
Location Zip: 11206
Location Zip 4: Not reported

NY MANIFEST:

EPAID: NYR000183780
Mailing Name: BAIS RUCHEL HIGH SCHOOL INC
Mailing Contact: CONGREGATION YGS
Mailing Address 1: 174 RODNEY STREET
Mailing Address 2: Not reported
Mailing City: BROOKLYN
Mailing State: NY
Mailing Zip: 11211
Mailing Zip 4: Not reported
Mailing Country: USA
Mailing Phone: 7189639260

NY MANIFEST:

Document ID: Not reported
Manifest Status: Not reported
seq: Not reported
Year: 2011
Trans1 State ID: NJR000029967
Trans2 State ID: Not reported
Generator Ship Date: 10/24/2011
Trans1 Recv Date: 10/24/2011
Trans2 Recv Date: Not reported
TSD Site Recv Date: 10/24/2011
Part A Recv Date: Not reported
Part B Recv Date: Not reported
Generator EPA ID: NYR000183780
Trans1 EPA ID: Not reported
Trans2 EPA ID: Not reported
TSD ID 1: NJD991291105
TSD ID 2: Not reported
Manifest Tracking Number: 008928170JJK
Import Indicator: N
Export Indicator: N
Discr Quantity Indicator: Y
Discr Type Indicator: N
Discr Residue Indicator: N
Discr Partial Reject Indicator: N
Discr Full Reject Indicator: N
Manifest Ref Number: Not reported
Alt Facility RCRA ID: Not reported

Map ID
Direction
Distance
Elevation

MAP FINDINGS

Site

Database(s)

EDR ID Number
EPA ID Number

BAIS RUCHEL HIGH SCHOOL INC (Continued)

1014919590

Alt Facility Sign Date: Not reported
MGMT Method Type Code: H111
Waste Code: Not reported
Waste Code: Not reported
Waste Code: Not reported
Waste Code: Not reported
Waste Code: Not reported
Waste Code: Not reported
Quantity: 39220.0
Units: P - Pounds
Number of Containers: 1.0
Container Type: DT - Dump trucks
Handling Method: T Chemical, physical, or biological treatment.
Specific Gravity: 1.0
Waste Code: D008
Waste Code 1_2: Not reported
Waste Code 1_3: Not reported
Waste Code 1_4: Not reported
Waste Code 1_5: Not reported
Waste Code 1_6: Not reported

[Click this hyperlink](#) while viewing on your computer to access
-1 additional NY MANIFEST: record(s) in the EDR Site Report.

I137
North
< 1/8
0.094 mi.
495 ft.

**LOT 28,TAXBLOCK 2269
THROOP AVENUE
BROOKLYN, NY 11206**

Site 5 of 24 in cluster I

**NY E DESIGNATION S110242379
N/A**

**Relative:
Higher

Actual:
14 ft.**

E DESIGNATION:
Name: LOT 28,TAXBLOCK 2269
Address: THROOP AVENUE
City,State,Zip: BROOKLYN, NY 11206
Tax Lot(s): 28
Tax Block: 2269
Borough Code: BK
E-No: E-238
Effective Date: 12/22/2009
Satisfaction Date: Not reported
Ceqr Number: 09HPD019K
Ulurp Number: 090413ZMK
Zoning Map No: 13b

Description: Air Quality - #2 Fuel Oil or Natural Gas for heating, ventilating and
air conditioning systems

Lot Remediation Date: Not reported

Description: Exhaust stack location limitations
Lot Remediation Date: Not reported

Map ID
Direction
Distance
Elevation

MAP FINDINGS

EDR ID Number
EPA ID Number

F138
NNW
< 1/8
0.094 mi.
497 ft.

LOT 45,TAXBLOCK 2266
GERRY STREET
BROOKLYN, NY 11206

Site 9 of 30 in cluster F

NY E DESIGNATION **S120838979**
N/A

Relative:
Higher

Actual:
14 ft.

E DESIGNATION:

Name: LOT 45,TAXBLOCK 2266
Address: GERRY STREET
City,State,Zip: BROOKLYN, NY 11206
Tax Lot(s): 45
Tax Block: 2266
Borough Code: BK
E-No: E-238
Effective Date: 12/22/2009
Satisfaction Date: Not reported
Ceqr Number: 09HPD019K
Ulurp Number: 090413ZMK
Zoning Map No: 13b

Description: Air Quality - Natural Gas Heat & Hot Water
Lot Remediation Date: Not reported

Description: Exhaust stack location limitations
Lot Remediation Date: Not reported

Description: Hazardous Materials* Phase I and Phase II Testing Protocol
Lot Remediation Date: Not reported

F139
NNW
< 1/8
0.094 mi.
497 ft.

LOT 40,TAXBLOCK 2266
91 GERRY STREET
BROOKLYN, NY

Site 10 of 30 in cluster F

NY E DESIGNATION **S110242407**
N/A

Relative:
Higher

Actual:
14 ft.

E DESIGNATION:

Name: LOT 40,TAXBLOCK 2266
Address: 91 GERRY STREET
City,State,Zip: BROOKLYN, NY
Tax Lot(s): 40
Tax Block: 2266
Borough Code: Not reported
E-No: E-238
Effective Date: 12/22/2009
Satisfaction Date: Not reported
Ceqr Number: 09HPD019K
Ulurp Number: 090413ZMK
Zoning Map No: 13b

Description: Air Quality - Natural Gas Heat & Hot Water
Lot Remediation Date: Not reported

Description: Exhaust stack location limitations
Lot Remediation Date: Not reported

Description: Hazardous Materials* Phase I and Phase II Testing Protocol
Lot Remediation Date: Not reported

Map ID
Direction
Distance
Elevation

MAP FINDINGS

Site

Database(s)

EDR ID Number
EPA ID Number

G140
ENE
< 1/8
0.094 mi.
497 ft.
Site 9 of 18 in cluster G

NY AST **A100382393**
N/A

Relative:
Higher

AST:

Actual:
17 ft.

Name: EMS BATT 57 @ WOODHULL HOSPITAL
Address: 131 THROOP AVENUE
City,State,Zip: BROOKLYN, NY 11206
Region: STATE
DEC Region: 2
Site Status: Active
Facility Id: 2-609575
Program Type: PBS
UTM X: 589201.42721
UTM Y: 4506014.43073
Expiration Date: 05/25/2024
Site Type: Municipality (Incl. Waste Water Treatment Plants, Utilities, Swimming Pools, etc.)

Affiliation Records:

Site Id: 55635
Affiliation Type: Facility Owner
Company Name: F.D.N.Y.
Contact Type: FACILITIES COMPLIANCE COORDINATOR
Contact Name: CASSANDRA RICHARD
Address1: 9 METROTECH CENTER
Address2: Not reported
City: BROOKLYN
State: NY
Zip Code: 11201-3857
Country Code: 001
Phone: (718) 999-2094
EMail: Not reported
Fax Number: Not reported
Modified By: DAFRANCI
Date Last Modified: 2018-11-29

Site Id: 55635
Affiliation Type: Mail Contact
Company Name: FDNY FACILITIES
Contact Type: Not reported
Contact Name: CASSANDRA RICHARD
Address1: 48-34 35TH STREET
Address2: Not reported
City: LONG ISLAND CITY
State: NY
Zip Code: 11101
Country Code: 001
Phone: (718) 784-6569
EMail: CASSANDRA.RICHARD@FDNY.NYC.GOV
Fax Number: Not reported
Modified By: JSMACRI
Date Last Modified: 2019-01-29

Site Id: 55635
Affiliation Type: Facility Operator
Company Name: EMS BATT 57 @ WOODHULL HOSPITAL
Contact Type: Not reported
Contact Name: CASSANDRA RICHARD

Map ID
Direction
Distance
Elevation

MAP FINDINGS

Site

Database(s)

EDR ID Number
EPA ID Number

EMS BATT 57 @ WOODHULL HOSPITAL (Continued)

A100382393

Address1: Not reported
Address2: Not reported
City: Not reported
State: NN
Zip Code: Not reported
Country Code: 001
Phone: (718) 302-5662
EMail: Not reported
Fax Number: Not reported
Modified By: JSMACRI
Date Last Modified: 2019-01-29

Site Id: 55635
Affiliation Type: Emergency Contact
Company Name: F.D.N.Y.
Contact Type: Not reported
Contact Name: EOC/NOTIFICATION DESK
Address1: Not reported
Address2: Not reported
City: Not reported
State: NN
Zip Code: Not reported
Country Code: 999
Phone: (718) 999-2094
EMail: Not reported
Fax Number: Not reported
Modified By: NRLOMBAR
Date Last Modified: 2010-01-07

Tank Info:

Tank Number: 001A
Tank Id: 249304

Equipment Records:

A00 - Tank Internal Protection - None
B01 - Tank External Protection - Painted/Asphalt Coating
D01 - Pipe Type - Steel/Carbon Steel/Iron
I03 - Overfill - Automatic Shut-Off
H06 - Tank Leak Detection - Impervious Barrier/Concrete Pad (A/G)
L09 - Piping Leak Detection - Exempt Suction Piping
E04 - Piping Secondary Containment - Double walled UG
C03 - Pipe Location - Aboveground/Underground Combination
F04 - Pipe External Protection - Fiberglass
G12 - Tank Secondary Containment - Double-Walled (AG only)
J02 - Dispenser - Suction Dispenser
K99 - Spill Prevention - Other

Tank Location: Aboveground - on saddles, legs, racks, etc.... Tank bottom is elevated above grade or tank pad, allowing visual inspection.

Tank Type: Steel/Carbon Steel/Iron
Tank Status: In Service
Pipe Model: Not reported
Install Date: 05/01/1999
Capacity Gallons: 25
Tightness Test Method: NN
Date Test: Not reported
Next Test Date: Not reported

Map ID
Direction
Distance
Elevation

MAP FINDINGS

Site

Database(s)

EDR ID Number
EPA ID Number

EMS BATT 57 @ WOODHULL HOSPITAL (Continued)

A100382393

Date Tank Closed: Not reported
Register: True
Modified By: MSBAPTIS
Last Modified: 04/14/2017
Material Name: diesel

G141
ENE
< 1/8
0.094 mi.
497 ft.

EMS BATT 57 @ WOODHULL HOSPITAL
131 THROOP AVENUE
BROOKLYN, NY 11206

NY UST **U004046659**
N/A

Site 10 of 18 in cluster G

Relative:
Higher

UST:

Actual:
17 ft.

Name: EMS BATT 57 @ WOODHULL HOSPITAL
Address: 131 THROOP AVENUE
City,State,Zip: BROOKLYN, NY 11206
Id/Status: 2-609575 / Active
Program Type: PBS
Region: STATE
DEC Region: 2
Expiration Date: 05/25/2024
UTM X: 589201.42721
UTM Y: 4506014.43073
Site Type: Municipality (Incl. Waste Water Treatment Plants, Utilities, Swimming Pools, etc.)

Affiliation Records:

Site Id: 55635
Affiliation Type: Facility Owner
Company Name: F.D.N.Y.
Contact Type: FACILITIES COMPLIANCE COORDINATOR
Contact Name: CASSANDRA RICHARD
Address1: 9 METROTECH CENTER
Address2: Not reported
City: BROOKLYN
State: NY
Zip Code: 11201-3857
Country Code: 001
Phone: (718) 999-2094
EMail: Not reported
Fax Number: Not reported
Modified By: DAFRANCI
Date Last Modified: 2018-11-29

Site Id: 55635
Affiliation Type: Mail Contact
Company Name: FDNY FACILITIES
Contact Type: Not reported
Contact Name: CASSANDRA RICHARD
Address1: 48-34 35TH STREET
Address2: Not reported
City: LONG ISLAND CITY
State: NY
Zip Code: 11101
Country Code: 001
Phone: (718) 784-6569
EMail: CASSANDRA.RICHARD@FDNY.NYC.GOV
Fax Number: Not reported
Modified By: JSMACRI

Map ID
Direction
Distance
Elevation

MAP FINDINGS

Site

Database(s)

EDR ID Number
EPA ID Number

EMS BATT 57 @ WOODHULL HOSPITAL (Continued)

U004046659

Date Last Modified: 2019-01-29

Site Id: 55635
Affiliation Type: Facility Operator
Company Name: EMS BATT 57 @ WOODHULL HOSPITAL
Contact Type: Not reported
Contact Name: CASSANDRA RICHARD
Address1: Not reported
Address2: Not reported
City: Not reported
State: NN
Zip Code: Not reported
Country Code: 001
Phone: (718) 302-5662
EMail: Not reported
Fax Number: Not reported
Modified By: JSMACRI
Date Last Modified: 2019-01-29

Site Id: 55635
Affiliation Type: Emergency Contact
Company Name: F.D.N.Y.
Contact Type: Not reported
Contact Name: EOC/NOTIFICATION DESK
Address1: Not reported
Address2: Not reported
City: Not reported
State: NN
Zip Code: Not reported
Country Code: 999
Phone: (718) 999-2094
EMail: Not reported
Fax Number: Not reported
Modified By: NRLOMBAR
Date Last Modified: 2010-01-07

Tank Info:

Tank Number: 001
Tank ID: 178909
Tank Status: In Service
Material Name: In Service
Capacity Gallons: 2500
Install Date: 05/01/1999
Date Tank Closed: Not reported
Registered: True
Tank Location: Underground
Tank Type: Fiberglass coated steel
Material Code: 0008
Common Name of Substance: Diesel

Tightness Test Method: 00
Date Test: Not reported
Next Test Date: Not reported
Pipe Model: Not reported
Modified By: MSBAPTIS
Last Modified: 04/14/2017

Map ID
Direction
Distance
Elevation

MAP FINDINGS

Site

Database(s)

EDR ID Number
EPA ID Number

EMS BATT 57 @ WOODHULL HOSPITAL (Continued)

U004046659

Equipment Records:

A00 - Tank Internal Protection - None
D01 - Pipe Type - Steel/Carbon Steel/Iron
H01 - Tank Leak Detection - Interstitial - Electronic Monitoring
B04 - Tank External Protection - Fiberglass
I02 - Overfill - High Level Alarm
K01 - Spill Prevention - Catch Basin
L09 - Piping Leak Detection - Exempt Suction Piping
E04 - Piping Secondary Containment - Double walled UG
G04 - Tank Secondary Containment - Double-Walled (Underground)
L04 - Piping Leak Detection - Groundwater Well
C02 - Pipe Location - Underground/On-ground
F04 - Pipe External Protection - Fiberglass
J02 - Dispenser - Suction Dispenser
F99 - Pipe External Protection - Other
H05 - Tank Leak Detection - In-Tank System (ATG)

G142
ENE
< 1/8
0.094 mi.
497 ft.

CON EDISON
131 THROOP AVE
BROOKLYN, NY 11206
Site 11 of 18 in cluster G

RCRA NonGen / NLR **1019907176**
FINDS **NYP004831042**
ECHO

Relative:
Higher

RCRA NonGen / NLR:

Actual:
17 ft.

Date form received by agency: 08/27/2015
Facility name: CON EDISON
Facility address: 131 THROOP AVE
BROOKLYN, NY 11206
EPA ID: NYP004831042
Mailing address: IRVING PL 15TH FL NE
NEW YORK, NY 10003
Contact: THOMAS TEELING
Contact address: Not reported
Not reported
Contact country: Not reported
Contact telephone: 212-460-3770
Contact email: Not reported
EPA Region: 02
Classification: Non-Generator
Description: Handler: Non-Generators do not presently generate hazardous waste

Handler Activities Summary:

U.S. importer of hazardous waste: No
Mixed waste (haz. and radioactive): No
Recycler of hazardous waste: No
Transporter of hazardous waste: No
Treater, storer or disposer of HW: No
Underground injection activity: No
On-site burner exemption: No
Furnace exemption: No
Used oil fuel burner: No
Used oil processor: No
User oil refiner: No
Used oil fuel marketer to burner: No
Used oil Specification marketer: No
Used oil transfer facility: No
Used oil transporter: No

Map ID
Direction
Distance
Elevation

MAP FINDINGS

Site

Database(s)

EDR ID Number
EPA ID Number

CON EDISON (Continued)

1019907176

Historical Generators:

Date form received by agency: 08/27/2015
Site name: CON EDISON
Classification: Small Quantity Generator

Violation Status: No violations found

FINDS:

Registry ID: 110069687271

Environmental Interest/Information System

RCRAInfo is a national information system that supports the Resource Conservation and Recovery Act (RCRA) program through the tracking of events and activities related to facilities that generate, transport, and treat, store, or dispose of hazardous waste. RCRAInfo allows RCRA program staff to track the notification, permit, compliance, and corrective action activities required under RCRA.

[Click this hyperlink](#) while viewing on your computer to access additional FINDS: detail in the EDR Site Report.

ECHO:

Envid: 1019907176
Registry ID: 110069687271
DFR URL: <http://echo.epa.gov/detailed-facility-report?fid=110069687271>

**G143
ENE
< 1/8
0.094 mi.
497 ft.**

**CON EDISON
131 THROOP AVE
BROOKLYN, NY 11206**

**NJ MANIFEST S120676024
N/A**

Site 12 of 18 in cluster G

**Relative:
Higher
Actual:
17 ft.**

NJ MANIFEST:
EPA Id: NYP004831042
Mail Address: IRVING PL 15TH FL NE
Mail City/State/Zip: NEW YORK, NY 10003
Facility Phone: Not reported
Emergency Phone: Not reported
Contact: THOMAS TEELING
Comments: Not reported
SIC Code: Not reported
County: NY047
Municipal: Not reported
Previous EPA Id: Not reported
Gen Flag: Not reported
Trans Flag: Not reported
TSDF Flag: Not reported
Name Change: Not reported
Date Change: Not reported

Manifest:

Manifest Number: 002624965GBF
EPA ID: NYP004831042
Date Shipped: 8/27/2015
TSDF EPA ID: NJD991291105
Transporter EPA ID: NJD003812047

Map ID
Direction
Distance
Elevation

MAP FINDINGS

Site

Database(s)

EDR ID Number
EPA ID Number

CON EDISON (Continued)

S120676024

Transporter 2 EPA ID: Not reported
Transporter 3 EPA ID: Not reported
Transporter 4 EPA ID: Not reported
Transporter 5 EPA ID: Not reported
Transporter 6 EPA ID: Not reported
Transporter 7 EPA ID: Not reported
Transporter 8 EPA ID: Not reported
Transporter 9 EPA ID: Not reported
Transporter 10 EPA ID: Not reported
Date Trans1 Transported Waste: Not reported
Date Trans2 Transported Waste: Not reported
Date Trans3 Transported Waste: Not reported
Date Trans4 Transported Waste: Not reported
Date Trans5 Transported Waste: Not reported
Date Trans6 Transported Waste: Not reported
Date Trans7 Transported Waste: Not reported
Date Trans8 Transported Waste: Not reported
Date Trans9 Transported Waste: Not reported
Date Trans10 Transported Waste: Not reported
Date TSDF Received Waste: Not reported
TSDF EPA Facility Name: Not reported
QTY Units: Not reported
Transporter SEQ ID: Not reported
Transporter-1 Date: Not reported
Waste SEQ ID: Not reported
Waste Type Code 2: Not reported
Waste Type Code 3: Not reported
Waste Type Code 4: Not reported
Waste Type Code 5: Not reported
Waste Type Code 6: Not reported
Date Accepted: Not reported
Manifest Discrepancy Type: Not reported
Data Entry Number: Not reported
Was Load Rejected: NEW YORK, NY 10003
Reason Load Was Rejected: Not reported

G144
ENE
< 1/8
0.094 mi.
497 ft.

CON EDISON
131 THROOP AVE
BROOKLYN, NY 11206
Site 13 of 18 in cluster G

NY MANIFEST **S119077450**
N/A

Relative:
Higher
Actual:
17 ft.

NY MANIFEST:
Name: CON EDISON
Address: 131 THROOP AVE
City,State,Zip: BROOKLYN, NY 11206
Country: USA
EPA ID: NYP004831042
Facility Status: Not reported
Location Address 1: FLUSHINGS THROOP
Code: BP
Location Address 2: VS 5390
Total Tanks: Not reported
Location City: BROOKLYN
Location State: NY
Location Zip: Not reported

Map ID
Direction
Distance
Elevation

MAP FINDINGS

Site

Database(s)

EDR ID Number
EPA ID Number

CON EDISON (Continued)

S119077450

Location Zip 4:	Not reported
NY MANIFEST:	
EPAID:	NYP004831042
Mailing Name:	CON EDISON
Mailing Contact:	DENNIS HUACON
Mailing Address 1:	4 IRVING PL 15TH FL
Mailing Address 2:	Not reported
Mailing City:	NEW YORK
Mailing State:	NY
Mailing Zip:	10003
Mailing Zip 4:	Not reported
Mailing Country:	USA
Mailing Phone:	2124603770
NY MANIFEST:	
Document ID:	Not reported
Manifest Status:	Not reported
seq:	Not reported
Year:	2015
Trans1 State ID:	NJD003812047
Trans2 State ID:	Not reported
Generator Ship Date:	08/27/2015
Trans1 Recv Date:	08/27/2015
Trans2 Recv Date:	Not reported
TSD Site Recv Date:	08/28/2015
Part A Recv Date:	Not reported
Part B Recv Date:	Not reported
Generator EPA ID:	NYP004831042
Trans1 EPA ID:	Not reported
Trans2 EPA ID:	Not reported
TSD ID 1:	NJD991291105
TSD ID 2:	Not reported
Manifest Tracking Number:	002624965GBF
Import Indicator:	N
Export Indicator:	N
Discr Quantity Indicator:	N
Discr Type Indicator:	N
Discr Residue Indicator:	N
Discr Partial Reject Indicator:	N
Discr Full Reject Indicator:	N
Manifest Ref Number:	Not reported
Alt Facility RCRA ID:	Not reported
Alt Facility Sign Date:	Not reported
MGMT Method Type Code:	H110
Waste Code:	Not reported
Waste Code:	Not reported
Waste Code:	Not reported
Waste Code:	Not reported
Waste Code:	Not reported
Waste Code:	Not reported
Quantity:	300
Units:	P - Pounds
Number of Containers:	1
Container Type:	TT - Cargo tank, tank trucks
Handling Method:	T Chemical, physical, or biological treatment.
Specific Gravity:	1

Map ID
Direction
Distance
Elevation

MAP FINDINGS

Site

Database(s)

EDR ID Number
EPA ID Number

CON EDISON (Continued)

S119077450

Waste Code: D008
Waste Code 1_2: Not reported
Waste Code 1_3: Not reported
Waste Code 1_4: Not reported
Waste Code 1_5: Not reported
Waste Code 1_6: Not reported

[Click this hyperlink](#) while viewing on your computer to access
-1 additional NY MANIFEST: record(s) in the EDR Site Report.

F145
NNW
< 1/8
0.096 mi.
506 ft.

LOT 41,TAXBLOCK 2266
GERRY STREET
BROOKLYN, NY

NY E DESIGNATION

S110242411
N/A

Site 11 of 30 in cluster F

Relative:
Higher
Actual:
14 ft.

E DESIGNATION:

Name: LOT 41,TAXBLOCK 2266
Address: GERRY STREET
City,State,Zip: BROOKLYN, NY
Tax Lot(s): 41
Tax Block: 2266
Borough Code: Not reported
E-No: E-238
Effective Date: 12/22/2009
Satisfaction Date: Not reported
Ceqr Number: 09HPD019K
Ulurp Number: 090413ZMK
Zoning Map No: 13b

Description: Air Quality - Natural Gas Heat & Hot Water
Lot Remediation Date: Not reported

Description: Exhaust stack location limitations
Lot Remediation Date: Not reported

Description: Hazardous Materials* Phase I and Phase II Testing Protocol
Lot Remediation Date: Not reported

F146
North
< 1/8
0.096 mi.
508 ft.

LOT 39,TAXBLOCK 2266
93 GERRY STREET
BROOKLYN, NY

NY E DESIGNATION

S110242402
N/A

Site 12 of 30 in cluster F

Relative:
Higher
Actual:
14 ft.

E DESIGNATION:

Name: LOT 39,TAXBLOCK 2266
Address: 93 GERRY STREET
City,State,Zip: BROOKLYN, NY
Tax Lot(s): 39
Tax Block: 2266
Borough Code: Not reported
E-No: E-238
Effective Date: 12/22/2009
Satisfaction Date: Not reported

Map ID
Direction
Distance
Elevation

MAP FINDINGS

Site

Database(s)

EDR ID Number
EPA ID Number

LOT 39,TAXBLOCK 2266 (Continued)

S110242402

Ceqr Number: 09HPD019K
Ulurp Number: 090413ZMK
Zoning Map No: 13b

Description: Air Quality - Natural Gas Heat & Hot Water
Lot Remediation Date: Not reported

Description: Exhaust stack location limitations
Lot Remediation Date: Not reported

Description: Hazardous Materials* Phase I and Phase II Testing Protocol
Lot Remediation Date: Not reported

**F147
NW
< 1/8
0.096 mi.
509 ft.**

**LOT 1,TAXBLOCK 2266
HARRISON AVENUE
BROOKLYN, NY**

NY E DESIGNATION

**S110242337
N/A**

Site 13 of 30 in cluster F

**Relative:
Lower**

E DESIGNATION:

**Actual:
13 ft.**

Name: LOT 1,TAXBLOCK 2266
Address: HARRISON AVENUE
City,State,Zip: BROOKLYN, NY
Tax Lot(s): 1
Tax Block: 2266
Borough Code: Not reported
E-No: E-238
Effective Date: 12/22/2009
Satisfaction Date: Not reported
Ceqr Number: 09HPD019K
Ulurp Number: 090413ZMK
Zoning Map No: 13b

Description: Air Quality - Natural Gas Heat & Hot Water
Lot Remediation Date: Not reported

Description: Exhaust stack location limitations
Lot Remediation Date: Not reported

Description: Hazardous Materials* Phase I and Phase II Testing Protocol
Lot Remediation Date: Not reported

Description: Window Wall Attenuation & Alternate Ventilation
Lot Remediation Date: Not reported

**I148
North
< 1/8
0.097 mi.
511 ft.**

**LOT 27,TAXBLOCK 2269
84 THROOP AVENUE
BROOKLYN, NY 11206**

NY E DESIGNATION

**S110242377
N/A**

Site 6 of 24 in cluster I

**Relative:
Higher**

E DESIGNATION:

**Actual:
14 ft.**

Name: LOT 27,TAXBLOCK 2269
Address: 84 THROOP AVENUE
City,State,Zip: BROOKLYN, NY 11206
Tax Lot(s): 27

Map ID
Direction
Distance
Elevation

MAP FINDINGS

Site

Database(s)

EDR ID Number
EPA ID Number

LOT 27,TAXBLOCK 2269 (Continued)

S110242377

Tax Block: 2269
Borough Code: BK
E-No: E-238
Effective Date: 12/22/2009
Satisfaction Date: Not reported
Ceqr Number: 09HPD019K
Ulurp Number: 090413ZMK
Zoning Map No: 13b

Description: Air Quality - #2 Fuel Oil or Natural Gas for heating, ventilating and
air conditioning systems
Lot Remediation Date: Not reported

Description: Exhaust stack location limitations
Lot Remediation Date: Not reported

G149
NE
< 1/8
0.098 mi.
515 ft.

CON EDISON
95 THROOP AVE
BROOKLYN, NY 11206
Site 14 of 18 in cluster G

NJ MANIFEST S120678585
N/A

Relative:
Higher

Actual:
16 ft.

NJ MANIFEST:
EPA Id: NYP004884868
Mail Address: IRVING PL 15TH FL NE
Mail City/State/Zip: NEW YORK, NY 10003
Facility Phone: Not reported
Emergency Phone: Not reported
Contact: THOMAS TEELING
Comments: Not reported
SIC Code: Not reported
County: NY047
Municipal: Not reported
Previous EPA Id: Not reported
Gen Flag: Not reported
Trans Flag: Not reported
TSDF Flag: Not reported
Name Change: Not reported
Date Change: Not reported

Manifest:
Manifest Number: 015322133JJK
EPA ID: NYP004884868
Date Shipped: 12/29/2015
TSDF EPA ID: NJD002200046
Transporter EPA ID: NJ0000027193
Transporter 2 EPA ID: Not reported
Transporter 3 EPA ID: Not reported
Transporter 4 EPA ID: Not reported
Transporter 5 EPA ID: Not reported
Transporter 6 EPA ID: Not reported
Transporter 7 EPA ID: Not reported
Transporter 8 EPA ID: Not reported
Transporter 9 EPA ID: Not reported
Transporter 10 EPA ID: Not reported
Date Trans1 Transported Waste: Not reported
Date Trans2 Transported Waste: Not reported
Date Trans3 Transported Waste: Not reported

Map ID
Direction
Distance
Elevation

MAP FINDINGS

Site

Database(s)

EDR ID Number
EPA ID Number

CON EDISON (Continued)

S120678585

Date Trans4 Transported Waste: Not reported
Date Trans5 Transported Waste: Not reported
Date Trans6 Transported Waste: Not reported
Date Trans7 Transported Waste: Not reported
Date Trans8 Transported Waste: Not reported
Date Trans9 Transported Waste: Not reported
Date Trans10 Transported Waste: Not reported
Date TSDF Received Waste: Not reported
TSDF EPA Facility Name: Not reported
QTY Units: Not reported
Transporter SEQ ID: Not reported
Transporter-1 Date: Not reported
Waste SEQ ID: Not reported
Waste Type Code 2: Not reported
Waste Type Code 3: Not reported
Waste Type Code 4: Not reported
Waste Type Code 5: Not reported
Waste Type Code 6: Not reported
Date Accepted: Not reported
Manifest Discrepancy Type: Not reported
Data Entry Number: Not reported
Was Load Rejected: NEW YORK, NY 10003
Reason Load Was Rejected: Not reported

G150
NE
< 1/8
0.098 mi.
515 ft.

CON EDISON
95 THROOP AVE
BROOKLYN, NY 11206

Site 15 of 18 in cluster G

RCRA NonGen / NLR 1019909443
FINDS NYP004884868
ECHO

Relative:
Higher
Actual:
16 ft.

RCRA NonGen / NLR:
Date form received by agency: 12/29/2016
Facility name: CON EDISON
Facility address: 95 THROOP AVE
BROOKLYN, NY 11206
EPA ID: NYP004884868
Mailing address: IRVING PL 15TH FL NE
NEW YORK, NY 10003
Contact: THOMAS TEELING
Contact address: Not reported
Not reported
Contact country: Not reported
Contact telephone: 212-460-3770
Contact email: Not reported
EPA Region: 02
Classification: Non-Generator
Description: Handler: Non-Generators do not presently generate hazardous waste

Handler Activities Summary:

U.S. importer of hazardous waste: No
Mixed waste (haz. and radioactive): No
Recycler of hazardous waste: No
Transporter of hazardous waste: No
Treater, storer or disposer of HW: No
Underground injection activity: No

Map ID
Direction
Distance
Elevation

MAP FINDINGS

Site

Database(s)

EDR ID Number
EPA ID Number

CON EDISON (Continued)

1019909443

On-site burner exemption: No
Furnace exemption: No
Used oil fuel burner: No
Used oil processor: No
Used oil refiner: No
Used oil fuel marketer to burner: No
Used oil Specification marketer: No
Used oil transfer facility: No
Used oil transporter: No

Historical Generators:

Date form received by agency: 12/29/2016
Site name: CON EDISON
Classification: Small Quantity Generator

Violation Status: No violations found

FINDS:

Registry ID: 110069661645

Environmental Interest/Information System

RCRAInfo is a national information system that supports the Resource Conservation and Recovery Act (RCRA) program through the tracking of events and activities related to facilities that generate, transport, and treat, store, or dispose of hazardous waste. RCRAInfo allows RCRA program staff to track the notification, permit, compliance, and corrective action activities required under RCRA.

[Click this hyperlink](#) while viewing on your computer to access additional FINDS: detail in the EDR Site Report.

ECHO:

Envid: 1019909443
Registry ID: 110069661645
DFR URL: <http://echo.epa.gov/detailed-facility-report?fid=110069661645>

F151
North
< 1/8
0.098 mi.
520 ft.

LOT 38,TAXBLOCK 2266
95 GERRY STREET
BROOKLYN, NY 11206
Site 14 of 30 in cluster F

NY E DESIGNATION S116624674
N/A

Relative:
Higher
Actual:
14 ft.

E DESIGNATION:
Name: LOT 38,TAXBLOCK 2266
Address: 95 GERRY STREET
City,State,Zip: BROOKLYN, NY 11206
Tax Lot(s): 38
Tax Block: 2266
Borough Code: BK
E-No: E-238
Effective Date: 12/22/2009
Satisfaction Date: Not reported
Ceqr Number: 09HPD019K
Ulurp Number: 090413ZMK
Zoning Map No: 13b

Map ID
Direction
Distance
Elevation

MAP FINDINGS

Site

Database(s)

EDR ID Number
EPA ID Number

LOT 38,TAXBLOCK 2266 (Continued)

S116624674

Description: Hazardous Materials* Phase I and Phase II Testing Protocol
Lot Remediation Date: Not reported

Description: Air Quality - Natural Gas Heat & Hot Water
Lot Remediation Date: Not reported

J152
SSE
< 1/8
0.099 mi.
524 ft.

**NYC DEPT OF EDUCATION - PS 148K
185 ELLERY ST
BROOKLYN, NY 11206**

**RCRA-SQG 1001028884
NY MANIFEST NYR000011163**

Site 1 of 2 in cluster J

**Relative:
Higher**

RCRA-SQG:

**Actual:
20 ft.**

Date form received by agency: 10/21/2014
Facility name: NYC DEPT OF EDUCATION - PS 148K
Facility address: 185 ELLERY ST
BROOKLYN, NY 11206
EPA ID: NYR000011163
Mailing address: THOMSON AVE
LONG ISLAND CITY, NY 11101
Contact: ALEXANDER LEMPERT
Contact address: THOMSON AVE
LONG ISLAND CITY, NY 11101
Contact country: US
Contact telephone: 718-472-8501
Contact email: ALEMPERT@NYCSCA.ORG
EPA Region: 02
Classification: Small Small Quantity Generator
Description: Handler: generates more than 100 and less than 1000 kg of hazardous waste during any calendar month and accumulates less than 6000 kg of hazardous waste at any time; or generates 100 kg or less of hazardous waste during any calendar month, and accumulates more than 1000 kg of hazardous waste at any time

Owner/Operator Summary:

Owner/operator name: NYC DEPT OF EDUCATION
Owner/operator address: THOMSON AVE
LONG ISLAND CITY, NY 11101
Owner/operator country: US
Owner/operator telephone: 718-472-8501
Owner/operator email: Not reported
Owner/operator fax: Not reported
Owner/operator extension: Not reported
Legal status: Municipal
Owner/Operator Type: Owner
Owner/Op start date: 02/14/1907
Owner/Op end date: Not reported

Owner/operator name: NYC DEPT OF EDUCATION
Owner/operator address: Not reported
Not reported
Owner/operator country: US
Owner/operator telephone: 718-472-8501
Owner/operator email: Not reported
Owner/operator fax: Not reported
Owner/operator extension: Not reported
Legal status: Municipal

Map ID
Direction
Distance
Elevation

MAP FINDINGS

Site

Database(s)

EDR ID Number
EPA ID Number

NYC DEPT OF EDUCATION - PS 148K (Continued)

1001028884

Owner/Operator Type: Operator
Owner/Op start date: 02/14/1907
Owner/Op end date: Not reported

Handler Activities Summary:

U.S. importer of hazardous waste: No
Mixed waste (haz. and radioactive): No
Recycler of hazardous waste: No
Transporter of hazardous waste: No
Treater, storer or disposer of HW: No
Underground injection activity: No
On-site burner exemption: No
Furnace exemption: No
Used oil fuel burner: No
Used oil processor: No
User oil refiner: No
Used oil fuel marketer to burner: No
Used oil Specification marketer: No
Used oil transfer facility: No
Used oil transporter: No

Historical Generators:

Date form received by agency: 01/01/2007
Site name: NYC BD OF ED - PUBLIC SCHOOL 148 BKLYN
Classification: Not a generator, verified

Date form received by agency: 01/01/2006
Site name: NYC BD OF ED - PUBLIC SCHOOL 148 BKLYN
Classification: Not a generator, verified

Date form received by agency: 07/08/1999
Site name: NYC BD OF ED - PUBLIC SCHOOL 148 BKLYN
Classification: Not a generator, verified

Date form received by agency: 08/10/1995
Site name: NYC BD OF ED - PUBLIC SCHOOL 148 BKLYN
Classification: Small Quantity Generator

Hazardous Waste Summary:

. Waste code: B004
. Waste name: PCB articles containing 50 ppm or greater of PCBs, but less than 500 ppm PCBs, excluding small capacitors. This includes oil-filled electrical equipment whose PCB concentration is unknown, except for circuit breakers, reclosers and cable.

. Waste code: B007
. Waste name: Other PCB wastes, including contaminated soil, solids, sludges, clothing, rags and dredge material.

. Waste code: D000
. Waste name: Not Defined

. Waste code: D008
. Waste name: LEAD

Map ID
Direction
Distance
Elevation

MAP FINDINGS

Site

Database(s)

EDR ID Number
EPA ID Number

NYC DEPT OF EDUCATION - PS 148K (Continued)

1001028884

Violation Status: No violations found

NY MANIFEST:

Name: NYC BOARD OF EDUCATION
Address: 185 KELLY ST
City,State,Zip: BROOKLYN, NY 11205
Country: USA
EPA ID: NYR000011163
Facility Status: Not reported
Location Address 1: 185 KELLEY STREET
Code: BP
Location Address 2: Not reported
Total Tanks: Not reported
Location City: BROOKLYN
Location State: NY
Location Zip: 11205
Location Zip 4: Not reported

NY MANIFEST:

EPAID: NYR000011163
Mailing Name: NYC BOARD OF EDUCATION
Mailing Contact: JACK BRUCCULERI
Mailing Address 1: 28-11 QUEENS PLAZA NORTH
Mailing Address 2: Not reported
Mailing City: LONG ISLAND CITY
Mailing State: NY
Mailing Zip: 11101
Mailing Zip 4: Not reported
Mailing Country: USA
Mailing Phone: 7183495660

NY MANIFEST:

Document ID: NJA2116685
Manifest Status: K
seq: Not reported
Year: 1995
Trans1 State ID: 50082
Trans2 State ID: S6993
Generator Ship Date: 08/12/1995
Trans1 Recv Date: 08/12/1995
Trans2 Recv Date: 10/26/1995
TSD Site Recv Date: 10/27/1995
Part A Recv Date: / /
Part B Recv Date: 11/07/1995
Generator EPA ID: NYR000011163
Trans1 EPA ID: NY0000551218
Trans2 EPA ID: NJD980772768
TSD ID 1: NJD991291105
TSD ID 2: Not reported
Manifest Tracking Number: Not reported
Import Indicator: Not reported
Export Indicator: Not reported
Discr Quantity Indicator: Not reported
Discr Type Indicator: Not reported
Discr Residue Indicator: Not reported
Discr Partial Reject Indicator: Not reported
Discr Full Reject Indicator: Not reported
Manifest Ref Number: Not reported

Map ID
Direction
Distance
Elevation

MAP FINDINGS

Site

Database(s)

EDR ID Number
EPA ID Number

NYC DEPT OF EDUCATION - PS 148K (Continued)

1001028884

Alt Facility RCRA ID: Not reported
Alt Facility Sign Date: Not reported
MGMT Method Type Code: Not reported
Waste Code: D008 - LEAD 5.0 MG/L TCLP
Waste Code: Not reported
Waste Code: Not reported
Waste Code: Not reported
Waste Code: Not reported
Waste Code: Not reported
Quantity: 00500
Units: P - Pounds
Number of Containers: 002
Container Type: DM - Metal drums, barrels
Handling Method: L Landfill.
Specific Gravity: 100

[Click this hyperlink](#) while viewing on your computer to access
-1 additional NY MANIFEST: record(s) in the EDR Site Report.

**K153
WSW
< 1/8
0.100 mi.
530 ft.**

**PFIZER (ORGANICS/SUCIAC BLOCK)
CENTRAL PORTION OF PFIZER FACILITY, 630 FLUSHING A
BROOKLYN, NY**

**NY VCP S104323903
N/A**

Site 1 of 2 in cluster K

**Relative:
Lower
Actual:
12 ft.**

VCP:
Name: PFIZER (ORGANICS/SUCIAC BLOCK)
Address: CENTRAL PORTION OF PFIZER FACILITY, 630 FLUSHING A
City,State,Zip: BROOKLYN, NY
Program Type: VCP
Site Code: 58107
HW Code: V00124
Site Class: C
SWIS: 2401
Region: 2
Town: New York City
Acres: Not reported
Date Record Added: 11/30/2000
Date Record Updated: 03/23/2007
Updated By: dcwalsh
Site Description: The "Organics/Suciac Block" site is located in the central portion of the Pfizer Inc. facility in the Williamsburg section of Brooklyn, NY. Gerry Street, Harrison Avenue, Union Avenue and Wallabout Street border this block. The site was first developed for chemical manufacturing between 1854-1888. Operations continued there until 1989 and all buildings were demolished by March of 1995. The Organic/Suciac block is situated within a high-density, mixed urban/commercial/ industrial zone. Pfizer decommissioned the Organic/Suciac block with the intent to utilize it for future redevelopment and/or beneficial use. As part of the decommissioning process, all buildings were demolished. The present concrete slab is continuous throughout the Block and varies in thickness from 0.5 and 1.5 feet. In 1997, waste from the site was excavated and disposed off site, which included 18.12 tons of mercury and lead hazardous soils. Also, a total of 1,930 tons of benzene hazardous soils were excavated and disposed off-site. In 1999/2000, the excavated soil (approximately 420.3 tons) was classified as a petroleum contaminated

Map ID
Direction
Distance
Elevation

MAP FINDINGS

Site

Database(s)

EDR ID Number
EPA ID Number

PFIZER (ORGANICS/SUCIAC BLOCK) (Continued)

S104323903

non-hazardous material, and was transported off-site and disposed. Institutional Controls: On June 22, 2001, Pfizer presented the deed restrictions for recording in the Kings County Registrar s Office. These restrictions state that unless additional response actions are performed at the Site to allow its use for residential purposes, the Site shall be prohibited from being used for purposes other than industrial, commercial and/or recreational purposes without the expressed written permission from the Department.

Env Problem: In 1997, waste from the site was excavated and disposed off site, which included 18.12 tons of mercury and lead hazardous soils. Also, a total of 1,930 tons of benzene hazardous soils were excavated and disposed off-site. In 1999/2000, the excavated soil (approximately 420.3 tons) was classified as a petroleum contaminated non-hazardous material, and was transported off-site and disposed. Institutional Controls: On June 22, 2001, Pfizer presented the deed restrictions for recording in the Kings County Registrar s Office. These restrictions state that unless additional response actions are performed at the Site to allow its use for residential purposes, the Site shall be prohibited from being used for purposes other than industrial, commercial and/or recreational purposes without the expressed written permission from the Department.

Health Problem: Not reported
Dump: Not reported
Structure: Not reported
Lagoon: Not reported
Landfill: Not reported
Pond: Not reported
Disp Start: Not reported
Disp Term: Not reported
Lat/Long: Not reported
Dell: Not reported
Record Add: Not reported
Record Upd: Not reported
Updated By: Not reported
Own Op: Applicant/Requestor
Sub Type: ZZZ
Owner Name: JOHN KEITH,MGR
Owner Company: Pfizer, Inc.
Owner Address: 235 EAST 42ND ST.
Owner Addr2: Not reported
Owner City,St,Zip: NEW YORK, NY 10017-5755
Owner Country: United States of America
HW Code: V00124
Waste Type: BENZENE
Waste Quantity: UNKNOWN
Waste Code: Not reported
HW Code: V00124
Waste Type: Both (Petro and Haz)
Waste Quantity: UNKNOWN
Waste Code: Not reported
Crossref ID: D2-0001-97-02(R)
Cross Ref Type Code: 20
Cross Ref Type: Haz. Substance ID
Record Added Date: 2000-11-30 16:07:00
Record Updated: 2005-02-24 15:54:00
Updated By: VCPTRANS

Map ID
Direction
Distance
Elevation

MAP FINDINGS

EDR ID Number
EPA ID Number

K154
West
< 1/8
0.101 mi.
533 ft.
32 GERRIS ST/JAKE'S PROD
32 GERRIS ST
BROOKLYN, NY
Site 2 of 2 in cluster K

NY Spills **S102143040**
N/A

Relative:
Lower

Actual:
12 ft.

SPILLS:

Name: 32 GERRIS ST/JAKE'S PROD
Address: 32 GERRIS ST
City,State,Zip: BROOKLYN, NY
Spill Number/Closed Date: 9203595 / 1992-06-26
Facility ID: 9203595
Facility Type: ER
DER Facility ID: 205616
Site ID: 250832
DEC Region: 2
Spill Cause: Equipment Failure
Spill Class: C3
SWIS: 2401
Spill Date: 1992-06-26
Investigator: KSTANG
Referred To: Not reported
Reported to Dept: 1992-06-26
CID: Not reported
Water Affected: Not reported
Spill Source: Commercial/Industrial
Spill Notifier: Responsible Party
Cleanup Ceased: 1992-06-26
Cleanup Meets Std: True
Last Inspection: Not reported
Recommended Penalty: False
UST Trust: False
Remediation Phase: 0
Date Entered In Computer: 1992-06-30
Spill Record Last Update: 2004-09-30
Spiller Name: Not reported
Spiller Company: Not reported
Spiller Address: Not reported
Spiller Company: 001
Contact Name: Not reported
DEC Memo: "Prior to Sept, 2004 data translation this spill Lead_DEC Field was
TANG "

Remarks: "FAULTY GUAGE."

All Materials:

Site ID: 250832
Operable Unit ID: 967415
Operable Unit: 01
Material ID: 411383
Material Code: 0001A
Material Name: #2 fuel oil
Case No.: Not reported
Material FA: Petroleum
Quantity: 5.00
Units: G
Recovered: .00
Oxygenate: Not reported

Map ID
Direction
Distance
Elevation

MAP FINDINGS

EDR ID Number
EPA ID Number

I155
North
< 1/8
0.101 mi.
533 ft.

LOT 37,TAXBLOCK 2266
97 GERRY STREET
BROOKLYN, NY

NY E DESIGNATION

S116624673
N/A

Site 7 of 24 in cluster I

Relative:
Higher

E DESIGNATION:

Actual:
14 ft.

Name: LOT 37,TAXBLOCK 2266
Address: 97 GERRY STREET
City,State,Zip: BROOKLYN, NY
Tax Lot(s): 37
Tax Block: 2266
Borough Code: Not reported
E-No: E-238
Effective Date: 12/22/2009
Satisfaction Date: Not reported
Ceqr Number: 09HPD019K
Ulurp Number: 090413ZMK
Zoning Map No: 13b

Description: Air Quality - Natural Gas Heat & Hot Water
Lot Remediation Date: Not reported

Description: Hazardous Materials* Phase I and Phase II Testing Protocol
Lot Remediation Date: Not reported

L156
East
< 1/8
0.101 mi.
534 ft.

MANHOLE 7898
THORNTON & THROOP AVE
BROOKLYN, NY

NY Spills

S104652141
N/A

Site 1 of 5 in cluster L

Relative:
Higher

SPILLS:

Actual:
18 ft.

Name: MANHOLE 7898
Address: THORNTON & THROOP AVE
City,State,Zip: BROOKLYN, NY
Spill Number/Closed Date: 0001002 / 2001-12-28
Facility ID: 0001002
Facility Type: ER
DER Facility ID: 216276
Site ID: 265435
DEC Region: 2
Spill Cause: Unknown
Spill Class: C4
SWIS: 2401
Spill Date: 2000-04-25
Investigator: JHOCONNE
Referred To: Not reported
Reported to Dept: 2000-04-25
CID: 205
Water Affected: Not reported
Spill Source: Unknown
Spill Notifier: Affected Persons
Cleanup Ceased: Not reported
Cleanup Meets Std: False
Last Inspection: Not reported
Recommended Penalty: False
UST Trust: False
Remediation Phase: 0
Date Entered In Computer: 2000-04-25

Map ID
Direction
Distance
Elevation

MAP FINDINGS

Site

Database(s)

EDR ID Number
EPA ID Number

MANHOLE 7898 (Continued)

S104652141

Spill Record Last Update: 2001-12-28
Spiller Name: Not reported
Spiller Company: UNKNOWN
Spiller Address: Not reported
Spiller Company: 999
Contact Name: CALLER
DEC Memo: "Prior to Sept, 2004 data translation this spill Lead_DEC Field was O'CONNELL Con Ed e2mis #131025 Notes: 4-25-00 1240hrs Undiaperable sheen on 200gal water in manhole 7898. No oil filled equipment in hole. One liquid sample taken. 4-25-00 2238hrs LSN 00-0417 <1ppm PCB 4-26-00 1100hrs Cleanup completed by double wahsing with slix. Liquids removed by tanker, solids by vactor."
Remarks: "sheen on top of 200 gallons water. con ed #131025"

All Materials:

Site ID: 265435
Operable Unit ID: 822698
Operable Unit: 01
Material ID: 289229
Material Code: 0066A
Material Name: unknown petroleum
Case No.: Not reported
Material FA: Petroleum
Quantity: .00
Units: G
Recovered: .00
Oxygenate: Not reported

H157
East
< 1/8
0.102 mi.
538 ft.

CON EDISON
THROOP AVE & FLUSHING AVE
BROOKLYN, NY 11233

NJ MANIFEST **S120675300**
N/A

Site 4 of 13 in cluster H

Relative:
Higher
Actual:
18 ft.

NJ MANIFEST:
EPA Id: NYP004822066
Mail Address: IRVING PL 15TH FL NE
Mail City/State/Zip: NEW YORK, NY 10003
Facility Phone: Not reported
Emergency Phone: Not reported
Contact: THOMAS TEELING
Comments: Not reported
SIC Code: Not reported
County: NY047
Municipal: Not reported
Previous EPA Id: Not reported
Gen Flag: Not reported
Trans Flag: Not reported
TSDF Flag: Not reported
Name Change: Not reported
Date Change: Not reported

Manifest:

Manifest Number: 002619643GBF
EPA ID: NYP004822066
Date Shipped: 8/11/2015
TSDF EPA ID: NJD991291105
Transporter EPA ID: NJD003812047

Map ID
Direction
Distance
Elevation

MAP FINDINGS

Site

Database(s)

EDR ID Number
EPA ID Number

CON EDISON (Continued)

S120675300

Transporter 2 EPA ID: Not reported
Transporter 3 EPA ID: Not reported
Transporter 4 EPA ID: Not reported
Transporter 5 EPA ID: Not reported
Transporter 6 EPA ID: Not reported
Transporter 7 EPA ID: Not reported
Transporter 8 EPA ID: Not reported
Transporter 9 EPA ID: Not reported
Transporter 10 EPA ID: Not reported
Date Trans1 Transported Waste: Not reported
Date Trans2 Transported Waste: Not reported
Date Trans3 Transported Waste: Not reported
Date Trans4 Transported Waste: Not reported
Date Trans5 Transported Waste: Not reported
Date Trans6 Transported Waste: Not reported
Date Trans7 Transported Waste: Not reported
Date Trans8 Transported Waste: Not reported
Date Trans9 Transported Waste: Not reported
Date Trans10 Transported Waste: Not reported
Date TSDF Received Waste: Not reported
TSDF EPA Facility Name: Not reported
QTY Units: Not reported
Transporter SEQ ID: Not reported
Transporter-1 Date: Not reported
Waste SEQ ID: Not reported
Waste Type Code 2: Not reported
Waste Type Code 3: Not reported
Waste Type Code 4: Not reported
Waste Type Code 5: Not reported
Waste Type Code 6: Not reported
Date Accepted: Not reported
Manifest Discrepancy Type: Not reported
Data Entry Number: Not reported
Was Load Rejected: NEW YORK, NY 10003
Reason Load Was Rejected: Not reported

H158
East
< 1/8
0.102 mi.
538 ft.

CON EDISON
THROOP AVE & FLUSHING AVE
BROOKLYN, NY 11233

RCRA NonGen / NLR
FINDS
ECHO

1019906525
NYP004822066

Site 5 of 13 in cluster H

Relative:
Higher
Actual:
18 ft.

RCRA NonGen / NLR:
Date form received by agency: 08/11/2015
Facility name: CON EDISON
Facility address: THROOP AVE & FLUSHING AVE
BROOKLYN, NY 11233
EPA ID: NYP004822066
Mailing address: IRVING PL 15TH FL NE
NEW YORK, NY 10003
Contact: THOMAS TEELING
Contact address: Not reported
Not reported
Contact country: Not reported
Contact telephone: 212-460-3770
Contact email: Not reported

Map ID
Direction
Distance
Elevation

MAP FINDINGS

Site

Database(s)

EDR ID Number
EPA ID Number

CON EDISON (Continued)

1019906525

EPA Region: 02
Classification: Non-Generator
Description: Handler: Non-Generators do not presently generate hazardous waste

Handler Activities Summary:

U.S. importer of hazardous waste: No
Mixed waste (haz. and radioactive): No
Recycler of hazardous waste: No
Transporter of hazardous waste: No
Treater, storer or disposer of HW: No
Underground injection activity: No
On-site burner exemption: No
Furnace exemption: No
Used oil fuel burner: No
Used oil processor: No
Used oil refiner: No
Used oil fuel marketer to burner: No
Used oil Specification marketer: No
Used oil transfer facility: No
Used oil transporter: No

Historical Generators:

Date form received by agency: 08/11/2015
Site name: CON EDISON
Classification: Large Quantity Generator

Violation Status: No violations found

FINDS:

Registry ID: 110069659195

Environmental Interest/Information System

RCRAInfo is a national information system that supports the Resource Conservation and Recovery Act (RCRA) program through the tracking of events and activities related to facilities that generate, transport, and treat, store, or dispose of hazardous waste. RCRAInfo allows RCRA program staff to track the notification, permit, compliance, and corrective action activities required under RCRA.

[Click this hyperlink](#) while viewing on your computer to access additional FINDS: detail in the EDR Site Report.

ECHO:

Envid: 1019906525
Registry ID: 110069659195
DFR URL: <http://echo.epa.gov/detailed-facility-report?fid=110069659195>

Map ID
Direction
Distance
Elevation

MAP FINDINGS

EDR ID Number
EPA ID Number

L159
East
< 1/8
0.102 mi.
540 ft.
MANHOLE #1000
THROOP AVE & FLUSHING AVE
BROOKLYN, NY
Site 2 of 5 in cluster L

NY Spills **S106469702**
N/A

Relative:
Higher

Actual:
18 ft.

SPILLS:

Name: MANHOLE #1000
Address: THROOP AVE & FLUSHING AVE
City,State,Zip: BROOKLYN, NY
Spill Number/Closed Date: 0402435 / 2004-09-15
Facility ID: 0402435
Facility Type: ER
DER Facility ID: 257685
Site ID: 319830
DEC Region: 2
Spill Cause: Unknown
Spill Class: C4
SWIS: 2401
Spill Date: 2004-06-04
Investigator: SKARAKHA
Referred To: Not reported
Reported to Dept: 2004-06-04
CID: 407
Water Affected: Not reported
Spill Source: Unknown
Spill Notifier: Other
Cleanup Ceased: Not reported
Cleanup Meets Std: False
Last Inspection: Not reported
Recommended Penalty: False
UST Trust: False
Remediation Phase: 0
Date Entered In Computer: 2004-06-04
Spill Record Last Update: 2004-09-15
Spiller Name: Not reported
Spiller Company: Not reported
Spiller Address: Not reported
Spiller Company: 001
Contact Name: ERT DESK
DEC Memo: "e2mis no 153699 CARSON FOUND APPROX. 1 PT OF UNKNOWN OIL ON APPROX. 1 GAL OF WATER. THERE APPEARS TO BE A DRAIN IN STRUCTURE AFFECTED BY THE OIL. ALSO THERE ARE SIGNS OF OIL COMING FROM A DUCT DRIPPING DOWN THE CONCRETE WALL AND ON TO THE CONCRETE FLOOR. NO SEWERS OR WATERWAYS APPEAR TO BE AFFECTED. LIQ. SAMPLE TAKEN FROM SPILL. CLEANUP PENDING TEST RESULTS. GENE WILLIAMS REPORTS PUT A SNAKE INTO THE DRAIN AND IT WENT IN ABOUT 3 FEET. AND THERE IS OIL AND WATER IN THAT DRAIN. WILLIAMS O/S ENVIROMENTAL OPS REPORTS INITIATING CLEANUP OF MUD AND DEBRIS AWAITING TANKER. CONSENTINO ENVIROMENTAL OPS MANAGER REPORTS OIL LEAK FROM CUT IN CAP 3C 2/O. CABLE GOES NORTH. OF THE 1 PINT OF OIL ONLY 1 TO 2 OZ OF OIL WENT INTO THE DRAIN OPENING. THE OIL WAS REMOVED AND GENE WILLIAMS RODDED THE DRAIN AND FOUND IT TO BE CLOGGED WITH DIRT. # 9 RECAPPED AND SEALED 3C 2/O TO STOP LEAK. GENE WILLIAMS REMOVED OIL AND WATER FROM THE DRAIN. FLUSH DEPT WILL CLEAN AND DOUBLE WASH AND SEAL DRAIN OPENING. SAMPLE PENDING. Lab Sequence Number: 04-04378-001: PCBs < 1 ppm UPDATE: 05-JUN-2004 0205HRS MIDDLETON REPORTS DOUBLE WASHED STRUCTURE WITH BIO GEN 760. REMOVE ALL LIQUIDS FROM STRUCTURE DRAIN WAS CEMENTED. TAG # 39209 WAS REMOVED. CLEANUP COMPLETE 100%"

Map ID
Direction
Distance
Elevation

MAP FINDINGS

Site

Database(s)

EDR ID Number
EPA ID Number

MANHOLE #1000 (Continued)

S106469702

Remarks: "Amount 1 pint of oil in 1 gallon of water"

All Materials:

Site ID:	319830
Operable Unit ID:	884120
Operable Unit:	01
Material ID:	490054
Material Code:	0066A
Material Name:	unknown petroleum
Case No.:	Not reported
Material FA:	Petroleum
Quantity:	.00
Units:	G
Recovered:	.00
Oxygenate:	Not reported

I160
North
< 1/8
0.104 mi.
547 ft.

**LOT 36,TAXBLOCK 2266
99 GERRY STREET
BROOKLYN, NY**

NY E DESIGNATION

**S110242397
N/A**

Site 8 of 24 in cluster I

**Relative:
Higher
Actual:
14 ft.**

E DESIGNATION:

Name:	LOT 36,TAXBLOCK 2266
Address:	99 GERRY STREET
City,State,Zip:	BROOKLYN, NY
Tax Lot(s):	36
Tax Block:	2266
Borough Code:	Not reported
E-No:	E-238
Effective Date:	12/22/2009
Satisfaction Date:	Not reported
Ceqr Number:	09HPD019K
Ulurp Number:	090413ZMK
Zoning Map No:	13b

Description: Air Quality - Natural Gas Heat & Hot Water

Lot Remediation Date: Not reported

Description: Exhaust stack location limitations

Lot Remediation Date: Not reported

I161
North
< 1/8
0.108 mi.
572 ft.

**82 THROOP AVENUE
82 THROOP AVENUE
NEW YORK CITY, NY**

NY VCP

**S118943284
N/A**

Site 9 of 24 in cluster I

**Relative:
Higher
Actual:
14 ft.**

VCP NYC:

Project ID:	13CVCP147K
Project Name:	82 THROOP AVENUE
Project Address:	82 THROOP AVENUE
Borough:	BROOKLYN

VCP NYC:

Project ID:	13CVCP147K
-------------	------------

Map ID
Direction
Distance
Elevation

MAP FINDINGS

Site

Database(s)

EDR ID Number
EPA ID Number

82 THROOP AVENUE (Continued)

S118943284

File Name: 2013-06-13.RIR
URL: http://www.nyc.gov/html/oer/downloads/pdf/repository/NYCBCP_Brooklyn/13CVCP147K/2013-06-13.13CVCP147K.RIR.pdf

Project ID: 13CVCP147K
File Name: 2013-06-13.RAWP_Draft
URL: http://www.nyc.gov/html/oer/downloads/pdf/repository/NYCBCP_Brooklyn/13CVCP147K/2013-06-13.13CVCP147K.RAWP_DRAFT.pdf

Project ID: 13CVCP147K
File Name: 2013-06-14.FactSheet-1
URL: http://www.nyc.gov/html/oer/downloads/pdf/repository/NYCBCP_Brooklyn/13CVCP147K/2013-06-14.13CVCP147K.FactSheet1.pdf

Project ID: 13CVCP147K
File Name: 2013-06-14.Translated_FactSheet-1
URL: http://www.nyc.gov/html/oer/downloads/pdf/repository/NYCBCP_Brooklyn/13CVCP147K/2013-06-13.13CVCP147K.Translated_FactSheet1.pdf

Project ID: 13CVCP147K
File Name: 2013-06-17.Translated_CPS
URL: http://www.nyc.gov/html/oer/downloads/pdf/repository/NYCBCP_Brooklyn/13CVCP147K/2013-06-17.13CVCP147K.82_Throop_Avenue.Translated_CPS.pdf

Project ID: 13CVCP147K
File Name: 2013-08-01.FactSheet-2
URL: http://www.nyc.gov/html/oer/downloads/pdf/repository/NYCBCP_Brooklyn/13CVCP147K/2013-08-01.13CVCP147K.82-Throop.FactSheet-2.pdf

Project ID: 13CVCP147K
File Name: 2013-08-02.Translated_FactSheet-2
URL: http://www.nyc.gov/html/oer/downloads/pdf/repository/NYCBCP_Brooklyn/13CVCP147K/2013-08-02.13CVCP147K.Translated_FactSheet-2.pdf

Project ID: 13CVCP147K
File Name: 2015-07-09.RAR
URL: http://www.nyc.gov/html/oer/downloads/pdf/repository/NYCBCP_Brooklyn/13CVCP147K/2015-07-09.13CVCP147K.82_Throop_Avenue.Report.RAR_final.EBC.pdf

I162
North
< 1/8
0.108 mi.
572 ft.

LOT 34,TAXBLOCK 2266
82 THROOP AVENUE
BROOKLYN, NY

NY E DESIGNATION **S110242393**
N/A

Site 10 of 24 in cluster I

Relative:
Higher
Actual:
14 ft.

E DESIGNATION:
Name: LOT 34,TAXBLOCK 2266
Address: 82 THROOP AVENUE
City,State,Zip: BROOKLYN, NY
Tax Lot(s): 34
Tax Block: 2266
Borough Code: Not reported
E-No: E-238
Effective Date: 12/22/2009
Satisfaction Date: Not reported
Ceqr Number: 09HPD019K

Map ID
Direction
Distance
Elevation

MAP FINDINGS

Site

Database(s)

EDR ID Number
EPA ID Number

LOT 34,TAXBLOCK 2266 (Continued)

S110242393

Ulurp Number: 090413ZMK
Zoning Map No: 13b

Description: Air Quality - Natural Gas Heat & Hot Water
Lot Remediation Date: Not reported

Description: Hazardous Materials* Phase I and Phase II Testing Protocol
Lot Remediation Date: Not reported

Description: Window Wall Attenuation & Alternate Ventilation
Lot Remediation Date: Not reported

Description: Exhaust stack location limitations
Lot Remediation Date: Not reported

**F163
NW
< 1/8
0.110 mi.
579 ft.**

**CON EDISON SERVICE BOX: 7969
372 WALLABOUT ST
BROOKLYN, NY 11206**

**RCRA NonGen / NLR 1016970892
NY MANIFEST NYP004446217**

Site 15 of 30 in cluster F

**Relative:
Lower**

RCRA NonGen / NLR:

**Actual:
13 ft.**

Date form received by agency: 03/19/2014

Facility name: CON EDISON SERVICE BOX: 7969
Facility address: 372 WALLABOUT ST
BROOKLYN, NY 11206

EPA ID: NYP004446217
Mailing address: IRVING PL, 15TH FL NE
NEW YORK, NY 10003

Contact: THOMAS TEELING
Contact address: Not reported
Not reported

Contact country: Not reported
Contact telephone: 212-460-3770
Contact email: Not reported

EPA Region: 02
Classification: Non-Generator
Description: Handler: Non-Generators do not presently generate hazardous waste

Handler Activities Summary:

U.S. importer of hazardous waste: No
Mixed waste (haz. and radioactive): No
Recycler of hazardous waste: No
Transporter of hazardous waste: No
Treater, storer or disposer of HW: No
Underground injection activity: No
On-site burner exemption: No
Furnace exemption: No
Used oil fuel burner: No
Used oil processor: No
Used oil refiner: No
Used oil fuel marketer to burner: No
Used oil Specification marketer: No
Used oil transfer facility: No
Used oil transporter: No

Map ID
Direction
Distance
Elevation

MAP FINDINGS

Site

Database(s)

EDR ID Number
EPA ID Number

CON EDISON SERVICE BOX: 7969 (Continued)

1016970892

Historical Generators:

Date form received by agency: 02/19/2014
Site name: CON EDISON SERVICE BOX: 7969
Classification: Conditionally Exempt Small Quantity Generator

Violation Status: No violations found

NY MANIFEST:

Name: CON EDISON
Address: 372 WALLABOUT ST
City,State,Zip: BROOKLYN, NY 11206
Country: USA
EPA ID: NYP004446217
Facility Status: Not reported
Location Address 1: 374 WALLABOUT ST & HARRISON AVE
Code: BP
Location Address 2: SB7969
Total Tanks: Not reported
Location City: BROOKLYN
Location State: NY
Location Zip: 11206
Location Zip 4: Not reported

NY MANIFEST:

EPAID: NYP004446217
Mailing Name: CON EDISON
Mailing Contact: CON EDISION
Mailing Address 1: 4 IRVING PL
Mailing Address 2: 15TH FL
Mailing City: NEW YORK
Mailing State: NY
Mailing Zip: 10003
Mailing Zip 4: Not reported
Mailing Country: USA
Mailing Phone: Not reported

NY MANIFEST:

Document ID: Not reported
Manifest Status: Not reported
seq: Not reported
Year: 2014
Trans1 State ID: NJ0000027193
Trans2 State ID: Not reported
Generator Ship Date: 02/19/2014
Trans1 Recv Date: 02/19/2014
Trans2 Recv Date: Not reported
TSD Site Recv Date: 02/24/2014
Part A Recv Date: Not reported
Part B Recv Date: Not reported
Generator EPA ID: NYP004446217
Trans1 EPA ID: Not reported
Trans2 EPA ID: Not reported
TSDF ID 1: NJD002200046
TSDF ID 2: Not reported
Manifest Tracking Number: 012772514JJK
Import Indicator: N
Export Indicator: N

Map ID
Direction
Distance
Elevation

MAP FINDINGS

Site

Database(s)

EDR ID Number
EPA ID Number

CON EDISON SERVICE BOX: 7969 (Continued)

1016970892

Discr Quantity Indicator: N
Discr Type Indicator: N
Discr Residue Indicator: N
Discr Partial Reject Indicator: N
Discr Full Reject Indicator: N
Manifest Ref Number: Not reported
Alt Facility RCRA ID: Not reported
Alt Facility Sign Date: Not reported
MGMT Method Type Code: H110
Waste Code: Not reported
Waste Code: Not reported
Waste Code: Not reported
Waste Code: Not reported
Waste Code: Not reported
Waste Code: Not reported
Quantity: 100
Units: G - Gallons (liquids only)* (8.3 pounds)
Number of Containers: 1
Container Type: TT - Cargo tank, tank trucks
Handling Method: T Chemical, physical, or biological treatment.
Specific Gravity: 1
Waste Code: D008
Waste Code 1_2: Not reported
Waste Code 1_3: Not reported
Waste Code 1_4: Not reported
Waste Code 1_5: Not reported
Waste Code 1_6: Not reported

[Click this hyperlink](#) while viewing on your computer to access
-1 additional NY MANIFEST: record(s) in the EDR Site Report.

**F164
NW
< 1/8
0.110 mi.
580 ft.**

**LOT 9,TAXBLOCK 2266
366 WALLABOUT STREET
BROOKLYN, NY

Site 16 of 30 in cluster F**

**NY E DESIGNATION S110242450
N/A**

**Relative:
Lower

Actual:
13 ft.**

E DESIGNATION:
Name: LOT 9,TAXBLOCK 2266
Address: 366 WALLABOUT STREET
City,State,Zip: BROOKLYN, NY
Tax Lot(s): 9
Tax Block: 2266
Borough Code: Not reported
E-No: E-238
Effective Date: 12/22/2009
Satisfaction Date: Not reported
Ceqr Number: 09HPD019K
Ulurp Number: 090413ZMK
Zoning Map No: 13b

Description: Air Quality - Natural Gas Heat & Hot Water
Lot Remediation Date: Not reported

Description: Exhaust stack location limitations
Lot Remediation Date: Not reported

Map ID
Direction
Distance
Elevation

MAP FINDINGS

Site

Database(s)

EDR ID Number
EPA ID Number

LOT 9,TAXBLOCK 2266 (Continued)

S110242450

Description: Hazardous Materials* Phase I and Phase II Testing Protocol
Lot Remediation Date: Not reported

Description: Window Wall Attenuation & Alternate Ventilation
Lot Remediation Date: Not reported

**F165
NW
< 1/8
0.110 mi.
580 ft.**

**CON EDISON SERVICE BOX: 7968
366 WALLABOUT ST
BROOKLYN, NY 11206**

**RCRA NonGen / NLR 1016970893
NY MANIFEST NYP004446225**

Site 17 of 30 in cluster F

**Relative:
Lower**

RCRA NonGen / NLR:

**Actual:
13 ft.**

Date form received by agency: 03/19/2014
Facility name: CON EDISON SERVICE BOX: 7968
Facility address: 366 WALLABOUT ST
BROOKLYN, NY 11206
EPA ID: NYP004446225
Mailing address: IRVING PL, 15TH FL NE
NEW YORK, NY 10003
Contact: THOMAS TEELING
Contact address: Not reported
Not reported
Contact country: Not reported
Contact telephone: 212-460-3770
Contact email: Not reported
EPA Region: 02
Classification: Non-Generator
Description: Handler: Non-Generators do not presently generate hazardous waste

Handler Activities Summary:

U.S. importer of hazardous waste: No
Mixed waste (haz. and radioactive): No
Recycler of hazardous waste: No
Transporter of hazardous waste: No
Treater, storer or disposer of HW: No
Underground injection activity: No
On-site burner exemption: No
Furnace exemption: No
Used oil fuel burner: No
Used oil processor: No
Used oil refiner: No
Used oil fuel marketer to burner: No
Used oil Specification marketer: No
Used oil transfer facility: No
Used oil transporter: No

Historical Generators:

Date form received by agency: 02/19/2014
Site name: CON EDISON SERVICE BOX: 7968
Classification: Conditionally Exempt Small Quantity Generator

Violation Status: No violations found

NY MANIFEST:

Name: CON EDISON
Address: 366 WALLABOUT ST

Map ID
Direction
Distance
Elevation

MAP FINDINGS

Site

Database(s)

EDR ID Number
EPA ID Number

CON EDISON SERVICE BOX: 7968 (Continued)

1016970893

City,State,Zip: BROOKLYN, NY 11206
Country: USA
EPA ID: NYP004446225
Facility Status: Not reported
Location Address 1: 366 WALLABOUT ST & HARRISON AVE
Code: BP
Location Address 2: Not reported
Total Tanks: Not reported
Location City: BROOKLYN
Location State: NY
Location Zip: 11206
Location Zip 4: Not reported

NY MANIFEST:

EPAID: NYP004446225
Mailing Name: CON EDISON
Mailing Contact: CON EDISION
Mailing Address 1: 4 IRVING PL
Mailing Address 2: 15TH FL
Mailing City: NEW YORK
Mailing State: NY
Mailing Zip: 10003
Mailing Zip 4: Not reported
Mailing Country: USA
Mailing Phone: Not reported

NY MANIFEST:

Document ID: Not reported
Manifest Status: Not reported
seq: Not reported
Year: 2014
Trans1 State ID: NJ0000027193
Trans2 State ID: Not reported
Generator Ship Date: 02/19/2014
Trans1 Recv Date: 02/19/2014
Trans2 Recv Date: Not reported
TSD Site Recv Date: 02/21/2014
Part A Recv Date: Not reported
Part B Recv Date: Not reported
Generator EPA ID: NYP004446225
Trans1 EPA ID: Not reported
Trans2 EPA ID: Not reported
TSDF ID 1: NJD002200046
TSDF ID 2: Not reported
Manifest Tracking Number: 011697886JJK
Import Indicator: N
Export Indicator: N
Discr Quantity Indicator: N
Discr Type Indicator: N
Discr Residue Indicator: N
Discr Partial Reject Indicator: N
Discr Full Reject Indicator: N
Manifest Ref Number: Not reported
Alt Facility RCRA ID: Not reported
Alt Facility Sign Date: Not reported
MGMT Method Type Code: H110
Waste Code: Not reported

Map ID
Direction
Distance
Elevation

MAP FINDINGS

Site

Database(s)

EDR ID Number
EPA ID Number

CON EDISON SERVICE BOX: 7968 (Continued)

1016970893

Waste Code: Not reported
Waste Code: Not reported
Waste Code: Not reported
Waste Code: Not reported
Waste Code: Not reported
Quantity: 100
Units: G - Gallons (liquids only)* (8.3 pounds)
Number of Containers: 1
Container Type: TT - Cargo tank, tank trucks
Handling Method: T Chemical, physical, or biological treatment.
Specific Gravity: 1
Waste Code: D008
Waste Code 1_2: Not reported
Waste Code 1_3: Not reported
Waste Code 1_4: Not reported
Waste Code 1_5: Not reported
Waste Code 1_6: Not reported

[Click this hyperlink](#) while viewing on your computer to access
-1 additional NY MANIFEST: record(s) in the EDR Site Report.

F166
NNW
< 1/8
0.110 mi.
583 ft.

376-382 WALLABOUT STREET
376-382 WALLABOUT STREET
NEW YORK CITY, NY
Site 18 of 30 in cluster F

NY VCP S118943287
N/A

Relative:
Lower
Actual:
13 ft.

VCP NYC:
Project ID: 13CVCP150K
Project Name: 376-382 WALLABOUT STREET
Project Address: 376-382 WALLABOUT STREET
Borough: BROOKLYN
VCP NYC:
Project ID: 13CVCP150K
File Name: 2013-06-13.RIR
URL: http://www.nyc.gov/html/oer/downloads/pdf/repository/NYCBCP_Brooklyn/13CVCP150K/2013-06-13.13CVCP150K.RIR.pdf
Project ID: 13CVCP150K
File Name: 2013-06-13.RAWP_Draft
URL: http://www.nyc.gov/html/oer/downloads/pdf/repository/NYCBCP_Brooklyn/13CVCP150K/2013-07-25.13CVCP151M.376-382_Wallabout.RAWP.V3.pdf
Project ID: 13CVCP150K
File Name: 2013-06-14.FactSheet-1
URL: http://www.nyc.gov/html/oer/downloads/pdf/repository/NYCBCP_Brooklyn/13CVCP150K/2013-06-14.13CVCP150K.FactSheet1.pdf
Project ID: 13CVCP150K
File Name: 2013-06-14.Translated_FactSheet-1
URL: http://www.nyc.gov/html/oer/downloads/pdf/repository/NYCBCP_Brooklyn/13CVCP150K/2013-06-14.13CVCP150K.Translated_FactSheet1.pdf
Project ID: 13CVCP150K
File Name: 2013-06-14.Translated_CPS
URL: http://www.nyc.gov/html/oer/downloads/pdf/repository/NYCBCP_Brooklyn/13CVCP150K/2013-06-14.13CVCP150K.Translated_CPS.pdf

Map ID
Direction
Distance
Elevation

MAP FINDINGS

Site

Database(s)

EDR ID Number
EPA ID Number

376-382 WALLABOUT STREET (Continued)

S118943287

3CVCP150K/2013-06-14.13CVCP150K.Translated_CPS.pdf

Project ID: 13CVCP150K
File Name: 2013-09-18.Stipulation_List
URL: [http://www.nyc.gov/downloads/pdf/repository/NYCBCP_Brooklyn/13CVCP150K/Stipulation Letter -376 Wallabout Street Brooklyn NY%3Ctd%3E%3Ctd%3EEBC%3Ctd%3E%3Ctd%3ESeptember 2013.pdf](http://www.nyc.gov/downloads/pdf/repository/NYCBCP_Brooklyn/13CVCP150K/Stipulation_Letter_-376_Wallabout_Street_Brooklyn_NY%3Ctd%3E%3Ctd%3EEBC%3Ctd%3E%3Ctd%3ESeptember_2013.pdf)

Project ID: 13CVCP150K
File Name: 2013-10-31.FactSheet-2
URL: http://www.nyc.gov/html/oer/downloads/pdf/repository/NYCBCP_Brooklyn/13CVCP150K/2013-10-31.13CVCP150K.376-382_Wallabout_Street.Fact_Sheet-2.pdf

Project ID: 13CVCP150K
File Name: 2013-10-31.Translated_Factsheet-2
URL: http://www.nyc.gov/html/oer/downloads/pdf/repository/NYCBCP_Brooklyn/13CVCP150K/2013-10-31.13CVCP150K.376-382_Wallabout_Street.Translated.Fact_Sheet-2.pdf

**F167
NNW
< 1/8
0.110 mi.
583 ft.**

**WALLABOUT BUILDINGS
376-382 WALLABOUT ST
BROOKLYN, NY 11206**

Site 19 of 30 in cluster F

**RCRA NonGen / NLR
FINDS
ECHO
NY MANIFEST**

**1016451760
NYR000203521**

**Relative:
Lower**

RCRA NonGen / NLR:

**Actual:
13 ft.**

Date form received by agency: 04/29/2014
Facility name: WALLABOUT BUILDINGS
Facility address: 376-382 WALLABOUT ST
BROOKLYN, NY 11206
EPA ID: NYR000203521
Mailing address: FLUSHING AVE UNIT 1D
BROOKLYN, NY 11205
Contact: SIMON DUSHINSKY
Contact address: FLUSHING AVE UNIT 1D
BROOKLYN, NY 11205
Contact country: US
Contact telephone: 718-246-4762
Telephone ext.: 220
Contact email: SIMON5134@VERIZON.NET
EPA Region: 02
Classification: Non-Generator
Description: Handler: Non-Generators do not presently generate hazardous waste

Owner/Operator Summary:

Owner/operator name: SIMON DUSHINSKY
Owner/operator address: Not reported
Not reported
Owner/operator country: US
Owner/operator telephone: Not reported
Owner/operator email: Not reported
Owner/operator fax: Not reported
Owner/operator extension: Not reported
Legal status: Private
Owner/Operator Type: Operator

Map ID
Direction
Distance
Elevation

MAP FINDINGS

Site

Database(s)

EDR ID Number
EPA ID Number

WALLABOUT BUILDINGS (Continued)

1016451760

Owner/Op start date: 05/31/2012
Owner/Op end date: Not reported

Owner/operator name: THROOP WALLABOUT REALTY LLC
Owner/operator address: FLUSHING AVE UNIT 1D
BROOKLYN, NY 11205
Owner/operator country: US
Owner/operator telephone: 718-246-4762
Owner/operator email: Not reported
Owner/operator fax: Not reported
Owner/operator extension: Not reported
Legal status: Private
Owner/Operator Type: Owner
Owner/Op start date: 05/31/2012
Owner/Op end date: Not reported

Handler Activities Summary:

U.S. importer of hazardous waste: No
Mixed waste (haz. and radioactive): No
Recycler of hazardous waste: No
Transporter of hazardous waste: No
Treater, storer or disposer of HW: No
Underground injection activity: No
On-site burner exemption: No
Furnace exemption: No
Used oil fuel burner: No
Used oil processor: No
User oil refiner: No
Used oil fuel marketer to burner: No
Used oil Specification marketer: No
Used oil transfer facility: No
Used oil transporter: No

Historical Generators:

Date form received by agency: 10/23/2013
Site name: WALLABOUT BUILDINGS
Classification: Large Quantity Generator

Hazardous Waste Summary:

. Waste code: D008
. Waste name: LEAD

Violation Status: No violations found

FINDS:

Registry ID: 110056331134

Environmental Interest/Information System

RCRAInfo is a national information system that supports the Resource Conservation and Recovery Act (RCRA) program through the tracking of events and activities related to facilities that generate, transport, and treat, store, or dispose of hazardous waste. RCRAInfo allows RCRA program staff to track the notification, permit, compliance, and corrective action activities required under RCRA.

Map ID
Direction
Distance
Elevation

MAP FINDINGS

Site

Database(s)

EDR ID Number
EPA ID Number

WALLABOUT BUILDINGS (Continued)

1016451760

[Click this hyperlink](#) while viewing on your computer to access additional FINDS: detail in the EDR Site Report.

ECHO:

Envid: 1016451760
Registry ID: 110056331134
DFR URL: <http://echo.epa.gov/detailed-facility-report?fid=110056331134>

NY MANIFEST:

Name: WALLABOUT BUILDINGS
Address: 376-382 WALLABOUT ST
City,State,Zip: BROOKLYN, NY 11206
Country: USA
EPA ID: NYR000203521
Facility Status: Not reported
Location Address 1: 376-382 WALLABOUT ST
Code: BP
Location Address 2: Not reported
Total Tanks: Not reported
Location City: BROOKLYN
Location State: NY
Location Zip: 11206
Location Zip 4: Not reported

NY MANIFEST:

EPAID: NYR000203521
Mailing Name: WALLABOUT BUILDINGS
Mailing Contact: WALLABOUT BUILDINGS
Mailing Address 1: 505 FLUSHING AVE UNIT 1D
Mailing Address 2: Not reported
Mailing City: BROOKLYN
Mailing State: NY
Mailing Zip: 11206
Mailing Zip 4: Not reported
Mailing Country: USA
Mailing Phone: Not reported

NY MANIFEST:

Document ID: Not reported
Manifest Status: Not reported
seq: Not reported
Year: 2013
Trans1 State ID: NJR000029967
Trans2 State ID: Not reported
Generator Ship Date: 11/22/2013
Trans1 Recv Date: 11/22/2013
Trans2 Recv Date: Not reported
TSD Site Recv Date: 11/22/2013
Part A Recv Date: Not reported
Part B Recv Date: Not reported
Generator EPA ID: NYR000203521
Trans1 EPA ID: Not reported
Trans2 EPA ID: Not reported
TSDF ID 1: NJD991291105
TSDF ID 2: Not reported

Map ID
Direction
Distance
Elevation

MAP FINDINGS

Site

Database(s)

EDR ID Number
EPA ID Number

WALLABOUT BUILDINGS (Continued)

1016451760

Manifest Tracking Number: 012192877JJK
Import Indicator: N
Export Indicator: N
Discr Quantity Indicator: Y
Discr Type Indicator: N
Discr Residue Indicator: N
Discr Partial Reject Indicator: N
Discr Full Reject Indicator: N
Manifest Ref Number: Not reported
Alt Facility RCRA ID: Not reported
Alt Facility Sign Date: Not reported
MGMT Method Type Code: H110
Waste Code: Not reported
Waste Code: Not reported
Waste Code: Not reported
Waste Code: Not reported
Waste Code: Not reported
Waste Code: Not reported
Quantity: 55760
Units: P - Pounds
Number of Containers: 1
Container Type: DT - Dump trucks
Handling Method: T Chemical, physical, or biological treatment.
Specific Gravity: 1
Waste Code: D008
Waste Code 1_2: Not reported
Waste Code 1_3: Not reported
Waste Code 1_4: Not reported
Waste Code 1_5: Not reported
Waste Code 1_6: Not reported

[Click this hyperlink](#) while viewing on your computer to access
-1 additional NY MANIFEST: record(s) in the EDR Site Report.

**F168
NNW
< 1/8
0.110 mi.
583 ft.**

**LOT 14,TAXBLOCK 2266
376 WALLABOUT STREET
BROOKLYN, NY**

**NY E DESIGNATION S110242348
N/A**

**Relative:
Lower
Actual:
13 ft.**

E DESIGNATION:

Name: LOT 14,TAXBLOCK 2266
Address: 376 WALLABOUT STREET
City,State,Zip: BROOKLYN, NY
Tax Lot(s): 14
Tax Block: 2266
Borough Code: Not reported
E-No: E-238
Effective Date: 12/22/2009
Satisfaction Date: Not reported
Ceqr Number: 09HPD019K
Ulurp Number: 090413ZMK
Zoning Map No: 13b

Description: Air Quality - Natural Gas Heat & Hot Water
Lot Remediation Date: Not reported

Map ID
Direction
Distance
Elevation

MAP FINDINGS

Site

Database(s)

EDR ID Number
EPA ID Number

LOT 14,TAXBLOCK 2266 (Continued)

S110242348

Description: Exhaust stack location limitations
Lot Remediation Date: Not reported

Description: Hazardous Materials* Phase I and Phase II Testing Protocol
Lot Remediation Date: Not reported

Description: Window Wall Attenuation & Alternate Ventilation
Lot Remediation Date: Not reported

**F169
NNW
< 1/8
0.111 mi.
587 ft.**

**LOT 15,TAXBLOCK 2266
378 WALLABOUT STREET
BROOKLYN, NY**

NY E DESIGNATION

**S110242352
N/A**

Site 21 of 30 in cluster F

**Relative:
Lower**

E DESIGNATION:

**Actual:
13 ft.**

Name: LOT 15,TAXBLOCK 2266
Address: 378 WALLABOUT STREET
City,State,Zip: BROOKLYN, NY
Tax Lot(s): 15
Tax Block: 2266
Borough Code: Not reported
E-No: E-238
Effective Date: 12/22/2009
Satisfaction Date: Not reported
Ceqr Number: 09HPD019K
Ulurp Number: 090413ZMK
Zoning Map No: 13b

Description: Air Quality - Natural Gas Heat & Hot Water
Lot Remediation Date: Not reported

Description: Exhaust stack location limitations
Lot Remediation Date: Not reported

Description: Hazardous Materials* Phase I and Phase II Testing Protocol
Lot Remediation Date: Not reported

Description: Window Wall Attenuation & Alternate Ventilation
Lot Remediation Date: Not reported

**F170
NNW
< 1/8
0.111 mi.
587 ft.**

**CON EDISON MANHOLE: 494
378 WALLABOUT ST
BROOKLYN, NY 11206**

**RCRA NonGen / NLR
NY MANIFEST**

**1016970899
NYP004446282**

Site 22 of 30 in cluster F

**Relative:
Lower**

RCRA NonGen / NLR:

**Actual:
13 ft.**

Date form received by agency: 03/19/2014
Facility name: CON EDISON MANHOLE: 494
Facility address: 378 WALLABOUT ST
BROOKLYN, NY 11206
EPA ID: NYP004446282
Mailing address: IRVING PL, 15TH FL NE
NEW YORK, NY 10003
Contact: THOMAS TEELING

Map ID
Direction
Distance
Elevation

MAP FINDINGS

Site

Database(s)

EDR ID Number
EPA ID Number

CON EDISON MANHOLE: 494 (Continued)

1016970899

Contact address: Not reported
Not reported
Contact country: Not reported
Contact telephone: 212-460-3770
Contact email: Not reported
EPA Region: 02
Classification: Non-Generator
Description: Handler: Non-Generators do not presently generate hazardous waste

Handler Activities Summary:

U.S. importer of hazardous waste: No
Mixed waste (haz. and radioactive): No
Recycler of hazardous waste: No
Transporter of hazardous waste: No
Treater, storer or disposer of HW: No
Underground injection activity: No
On-site burner exemption: No
Furnace exemption: No
Used oil fuel burner: No
Used oil processor: No
Used oil refiner: No
Used oil fuel marketer to burner: No
Used oil Specification marketer: No
Used oil transfer facility: No
Used oil transporter: No

Historical Generators:

Date form received by agency: 02/19/2014
Site name: CON EDISON MANHOLE: 494
Classification: Conditionally Exempt Small Quantity Generator

Violation Status: No violations found

NY MANIFEST:

Name: CON EDISON
Address: 378 WALLABOUT ST
City,State,Zip: BROOKLYN, NY 11206
Country: USA
EPA ID: NYP004446282
Facility Status: Not reported
Location Address 1: F/O 378 WALL ABOUT ST
Code: BP
Location Address 2: SB494
Total Tanks: Not reported
Location City: BROOKLYN
Location State: NY
Location Zip: 11206
Location Zip 4: Not reported

NY MANIFEST:

EPAID: NYP004446282
Mailing Name: CON EDISON
Mailing Contact: CON EDISION
Mailing Address 1: 4 IRVING PL
Mailing Address 2: 15TH FL
Mailing City: NEW YORK
Mailing State: NY

Map ID
Direction
Distance
Elevation

MAP FINDINGS

Site

Database(s)

EDR ID Number
EPA ID Number

CON EDISON MANHOLE: 494 (Continued)

1016970899

Mailing Zip: 10003
Mailing Zip 4: Not reported
Mailing Country: USA
Mailing Phone: Not reported

NY MANIFEST:

Document ID: Not reported
Manifest Status: Not reported
seq: Not reported
Year: 2014
Trans1 State ID: NJ0000027193
Trans2 State ID: Not reported
Generator Ship Date: 02/20/2014
Trans1 Recv Date: 02/20/2014
Trans2 Recv Date: Not reported
TSD Site Recv Date: 02/21/2014
Part A Recv Date: Not reported
Part B Recv Date: Not reported
Generator EPA ID: NYP004446282
Trans1 EPA ID: Not reported
Trans2 EPA ID: Not reported
TSD ID 1: NJD002200046
TSD ID 2: Not reported
Manifest Tracking Number: 012772874JJK
Import Indicator: N
Export Indicator: N
Discr Quantity Indicator: N
Discr Type Indicator: N
Discr Residue Indicator: N
Discr Partial Reject Indicator: N
Discr Full Reject Indicator: N
Manifest Ref Number: Not reported
Alt Facility RCRA ID: Not reported
Alt Facility Sign Date: Not reported
MGMT Method Type Code: H110
Waste Code: Not reported
Waste Code: Not reported
Waste Code: Not reported
Waste Code: Not reported
Waste Code: Not reported
Waste Code: Not reported
Quantity: 200
Units: G - Gallons (liquids only)* (8.3 pounds)
Number of Containers: 1
Container Type: TT - Cargo tank, tank trucks
Handling Method: T Chemical, physical, or biological treatment.
Specific Gravity: 1
Waste Code: D008
Waste Code 1_2: Not reported
Waste Code 1_3: Not reported
Waste Code 1_4: Not reported
Waste Code 1_5: Not reported
Waste Code 1_6: Not reported

Map ID
Direction
Distance
Elevation

MAP FINDINGS

Site

Database(s)

EDR ID Number
EPA ID Number

CON EDISON MANHOLE: 494 (Continued)

1016970899

[Click this hyperlink](#) while viewing on your computer to access
-1 additional NY MANIFEST: record(s) in the EDR Site Report.

F171	LOT 16,TAXBLOCK 2266	NY E DESIGNATION	S110242353
NNW	380 WALLABOUT STREET		N/A
< 1/8	BROOKLYN, NY		
0.112 mi.			
592 ft.	Site 23 of 30 in cluster F		

Relative:
Higher

Actual:
14 ft.

E DESIGNATION:

Name:	LOT 16,TAXBLOCK 2266
Address:	380 WALLABOUT STREET
City,State,Zip:	BROOKLYN, NY
Tax Lot(s):	16
Tax Block:	2266
Borough Code:	Not reported
E-No:	E-238
Effective Date:	12/22/2009
Satisfaction Date:	Not reported
Ceqr Number:	09HPD019K
Ulurp Number:	090413ZMK
Zoning Map No:	13b

Description:	Air Quality - Natural Gas Heat & Hot Water
Lot Remediation Date:	Not reported

Description:	Exhaust stack location limitations
Lot Remediation Date:	Not reported

Description:	Hazardous Materials* Phase I and Phase II Testing Protocol
Lot Remediation Date:	Not reported

Description:	Window Wall Attenuation & Alternate Ventilation
Lot Remediation Date:	Not reported

F172	LOT 17,TAXBLOCK 2266	NY E DESIGNATION	S110242356
NNW	382 WALLABOUT STREET		N/A
< 1/8	BROOKLYN, NY 11206		
0.113 mi.			
598 ft.	Site 24 of 30 in cluster F		

Relative:
Higher

Actual:
14 ft.

E DESIGNATION:

Name:	LOT 17,TAXBLOCK 2266
Address:	382 WALLABOUT STREET
City,State,Zip:	BROOKLYN, NY 11206
Tax Lot(s):	17
Tax Block:	2266
Borough Code:	BK
E-No:	E-238
Effective Date:	12/22/2009
Satisfaction Date:	Not reported
Ceqr Number:	09HPD019K
Ulurp Number:	090413ZMK
Zoning Map No:	13b

Description:	Air Quality - Natural Gas Heat & Hot Water
--------------	--

Map ID
Direction
Distance
Elevation

MAP FINDINGS

Site

Database(s)

EDR ID Number
EPA ID Number

LOT 17,TAXBLOCK 2266 (Continued)

S110242356

Lot Remediation Date:	Not reported
Description:	Exhaust stack location limitations
Lot Remediation Date:	Not reported
Description:	Hazardous Materials* Phase I and Phase II Testing Protocol
Lot Remediation Date:	Not reported
Description:	Window Wall Attenuation & Alternate Ventilation
Lot Remediation Date:	Not reported

**G173
NE
< 1/8
0.114 mi.
600 ft.**

**CON EDISON
76 BARTLETT ST
BROOKLYN, NY 11206
Site 16 of 18 in cluster G**

**NJ MANIFEST S120675885
N/A**

**Relative:
Higher
Actual:
15 ft.**

NJ MANIFEST:	
EPA Id:	NYP004829572
Mail Address:	IRVING PL 15TH FL NE
Mail City/State/Zip:	NEW YORK, NY 10003
Facility Phone:	Not reported
Emergency Phone:	Not reported
Contact:	THOMAS TEELING
Comments:	Not reported
SIC Code:	Not reported
County:	NY047
Municipal:	Not reported
Previous EPA Id:	Not reported
Gen Flag:	Not reported
Trans Flag:	Not reported
TSDF Flag:	Not reported
Name Change:	Not reported
Date Change:	Not reported

Manifest:

Manifest Number:	002625245GBF
EPA ID:	NYP004829572
Date Shipped:	8/25/2015
TSDF EPA ID:	NJD991291105
Transporter EPA ID:	NJD003812047
Transporter 2 EPA ID:	Not reported
Transporter 3 EPA ID:	Not reported
Transporter 4 EPA ID:	Not reported
Transporter 5 EPA ID:	Not reported
Transporter 6 EPA ID:	Not reported
Transporter 7 EPA ID:	Not reported
Transporter 8 EPA ID:	Not reported
Transporter 9 EPA ID:	Not reported
Transporter 10 EPA ID:	Not reported
Date Trans1 Transported Waste:	Not reported
Date Trans2 Transported Waste:	Not reported
Date Trans3 Transported Waste:	Not reported
Date Trans4 Transported Waste:	Not reported
Date Trans5 Transported Waste:	Not reported
Date Trans6 Transported Waste:	Not reported
Date Trans7 Transported Waste:	Not reported
Date Trans8 Transported Waste:	Not reported

Map ID
Direction
Distance
Elevation

MAP FINDINGS

Site

Database(s)

EDR ID Number
EPA ID Number

CON EDISON (Continued)

S120675885

Date Trans9 Transported Waste: Not reported
Date Trans10 Transported Waste: Not reported
Date TSDf Received Waste: Not reported
TSDf EPA Facility Name: Not reported
QTY Units: Not reported
Transporter SEQ ID: Not reported
Transporter-1 Date: Not reported
Waste SEQ ID: Not reported
Waste Type Code 2: Not reported
Waste Type Code 3: Not reported
Waste Type Code 4: Not reported
Waste Type Code 5: Not reported
Waste Type Code 6: Not reported
Date Accepted: Not reported
Manifest Discrepancy Type: Not reported
Data Entry Number: Not reported
Was Load Rejected: NEW YORK, NY 10003
Reason Load Was Rejected: Not reported

**G174
NE
< 1/8
0.114 mi.
600 ft.**

**CON EDISON
76 BARTLETT ST
BROOKLYN, NY 11206

Site 17 of 18 in cluster G**

**RCRA NonGen / NLR 1019907052
FINDS NYP004829572
ECHO**

**Relative:
Higher

Actual:
15 ft.**

RCRA NonGen / NLR:
Date form received by agency: 08/25/2015
Facility name: CON EDISON
Facility address: 76 BARTLETT ST
BROOKLYN, NY 11206
EPA ID: NYP004829572
Mailing address: IRVING PL 15TH FL NE
NEW YORK, NY 10003
Contact: THOMAS TEELING
Contact address: Not reported
Not reported
Contact country: Not reported
Contact telephone: 212-460-3770
Contact email: Not reported
EPA Region: 02
Classification: Non-Generator
Description: Handler: Non-Generators do not presently generate hazardous waste

Handler Activities Summary:

U.S. importer of hazardous waste: No
Mixed waste (haz. and radioactive): No
Recycler of hazardous waste: No
Transporter of hazardous waste: No
Treater, storer or disposer of HW: No
Underground injection activity: No
On-site burner exemption: No
Furnace exemption: No
Used oil fuel burner: No
Used oil processor: No
User oil refiner: No

Map ID
Direction
Distance
Elevation

MAP FINDINGS

Site

Database(s)

EDR ID Number
EPA ID Number

CON EDISON (Continued)

1019907052

Used oil fuel marketer to burner: No
Used oil Specification marketer: No
Used oil transfer facility: No
Used oil transporter: No

Historical Generators:

Date form received by agency: 08/25/2015
Site name: CON EDISON
Classification: Small Quantity Generator

Violation Status: No violations found

FINDS:

Registry ID: 110069683541

Environmental Interest/Information System

RCRAInfo is a national information system that supports the Resource Conservation and Recovery Act (RCRA) program through the tracking of events and activities related to facilities that generate, transport, and treat, store, or dispose of hazardous waste. RCRAInfo allows RCRA program staff to track the notification, permit, compliance, and corrective action activities required under RCRA.

[Click this hyperlink](#) while viewing on your computer to access additional FINDS: detail in the EDR Site Report.

ECHO:

Envid: 1019907052
Registry ID: 110069683541
DFR URL: <http://echo.epa.gov/detailed-facility-report?fid=110069683541>

**G175
NE
< 1/8
0.114 mi.
600 ft.**

**CON EDISON
76 BARTLETT ST
BROOKLYN, NY 11206**

**NY MANIFEST S119077394
N/A**

Site 18 of 18 in cluster G

**Relative:
Higher**

NY MANIFEST:

**Actual:
15 ft.**

Name: CON EDISON
Address: 76 BARTLETT ST
City, State, Zip: BROOKLYN, NY 11206
Country: USA
EPA ID: NYP004829572
Facility Status: Not reported
Location Address 1: 76 BARTTLET ST
Code: BP
Location Address 2: SB 7020
Total Tanks: Not reported
Location City: BROOKLYN
Location State: NY
Location Zip: Not reported
Location Zip 4: Not reported

NY MANIFEST:

EPAID: NYP004829572
Mailing Name: CON EDISON

Map ID
Direction
Distance
Elevation

MAP FINDINGS

Site

Database(s)

EDR ID Number
EPA ID Number

CON EDISON (Continued)

S119077394

Mailing Contact: DENNIS HUACON
Mailing Address 1: 4 IRVING PL 15TH FL
Mailing Address 2: Not reported
Mailing City: NEW YORK
Mailing State: NY
Mailing Zip: 10003
Mailing Zip 4: Not reported
Mailing Country: USA
Mailing Phone: 2124603770

NY MANIFEST:

Document ID: Not reported
Manifest Status: Not reported
seq: Not reported
Year: 2015
Trans1 State ID: NJD003812047
Trans2 State ID: Not reported
Generator Ship Date: 08/25/2015
Trans1 Recv Date: 08/25/2015
Trans2 Recv Date: Not reported
TSD Site Recv Date: 08/26/2015
Part A Recv Date: Not reported
Part B Recv Date: Not reported
Generator EPA ID: NYP004829572
Trans1 EPA ID: Not reported
Trans2 EPA ID: Not reported
TSDF ID 1: NJD991291105
TSDF ID 2: Not reported
Manifest Tracking Number: 002625245GBF
Import Indicator: N
Export Indicator: N
Discr Quantity Indicator: N
Discr Type Indicator: N
Discr Residue Indicator: N
Discr Partial Reject Indicator: N
Discr Full Reject Indicator: N
Manifest Ref Number: Not reported
Alt Facility RCRA ID: Not reported
Alt Facility Sign Date: Not reported
MGMT Method Type Code: H110
Waste Code: Not reported
Waste Code: Not reported
Waste Code: Not reported
Waste Code: Not reported
Waste Code: Not reported
Waste Code: Not reported
Quantity: 50
Units: G - Gallons (liquids only)* (8.3 pounds)
Number of Containers: 1
Container Type: TT - Cargo tank, tank trucks
Handling Method: T Chemical, physical, or biological treatment.
Specific Gravity: 1
Waste Code: D008
Waste Code 1_2: Not reported
Waste Code 1_3: Not reported
Waste Code 1_4: Not reported
Waste Code 1_5: Not reported

Map ID
Direction
Distance
Elevation

MAP FINDINGS

Site

Database(s)

EDR ID Number
EPA ID Number

CON EDISON (Continued)

S119077394

Waste Code 1_6:

Not reported

[Click this hyperlink](#) while viewing on your computer to access
-1 additional NY MANIFEST: record(s) in the EDR Site Report.

F176
NNW
< 1/8
0.114 mi.
604 ft.

LOT 18,TAXBLOCK 2266
384 WALLABOUT STREET
BROOKLYN, NY

NY E DESIGNATION

S110242358
N/A

Site 25 of 30 in cluster F

Relative:
Higher

E DESIGNATION:

Actual:
14 ft.

Name: LOT 18,TAXBLOCK 2266
Address: 384 WALLABOUT STREET
City,State,Zip: BROOKLYN, NY
Tax Lot(s): 18
Tax Block: 2266
Borough Code: Not reported
E-No: E-238
Effective Date: 12/22/2009
Satisfaction Date: Not reported
Ceqr Number: 09HPD019K
Ulurp Number: 090413ZMK
Zoning Map No: 13b

Description: Air Quality - Natural Gas Heat & Hot Water
Lot Remediation Date: Not reported

Description: Exhaust stack location limitations
Lot Remediation Date: Not reported

F177
NNW
< 1/8
0.116 mi.
610 ft.

LOT 19,TAXBLOCK 2266
386 WALLABOUT STREET
BROOKLYN, NY

NY E DESIGNATION

S110242360
N/A

Site 26 of 30 in cluster F

Relative:
Higher

E DESIGNATION:

Actual:
14 ft.

Name: LOT 19,TAXBLOCK 2266
Address: 386 WALLABOUT STREET
City,State,Zip: BROOKLYN, NY
Tax Lot(s): 19
Tax Block: 2266
Borough Code: Not reported
E-No: E-238
Effective Date: 12/22/2009
Satisfaction Date: Not reported
Ceqr Number: 09HPD019K
Ulurp Number: 090413ZMK
Zoning Map No: 13b

Description: Hazardous Materials* Phase I and Phase II Testing Protocol
Lot Remediation Date: Not reported

Description: Window Wall Attenuation & Alternate Ventilation

Map ID
Direction
Distance
Elevation

MAP FINDINGS

Site

Database(s)

EDR ID Number
EPA ID Number

LOT 19,TAXBLOCK 2266 (Continued)

S110242360

Lot Remediation Date: Not reported

Description: Air Quality - Natural Gas Heat & Hot Water
Lot Remediation Date: Not reported

Description: Exhaust stack location limitations
Lot Remediation Date: Not reported

**F178
NNW
< 1/8
0.116 mi.
610 ft.**

**386 AND 388 WALLABOUT STREET
386 AND 388 WALLABOUT STREET
NEW YORK CITY, NY**

**NY VCP S118943167
N/A**

Site 27 of 30 in cluster F

**Relative:
Higher
Actual:
14 ft.**

VCP NYC:
Project ID: 12CBCP025K
Project Name: 386 AND 388 WALLABOUT STREET
Project Address: 386 AND 388 WALLABOUT STREET
Borough: BROOKLYN

VCP NYC:
Project ID: 12CBCP025K
File Name: 2011-08-16.RIR
URL: http://www.nyc.gov/html/oer/downloads/pdf/repository/NYCBCP_Brooklyn/12CBCP025K/2011-08-16.12CBCP025K.386_and_388_Wallabout_Street.RIR.pdf

Project ID: 12CBCP025K
File Name: 2011-08-18.RAWP_Draft
URL: http://www.nyc.gov/html/oer/downloads/pdf/repository/NYCBCP_Brooklyn/12CBCP025K/2011-08-18.12CBCP025K.386_and_388_Wallabout_Street.RAWP_Draft.pdf

Project ID: 12CBCP025K
File Name: 2011-08-17.FactSheet-1
URL: http://www.nyc.gov/html/oer/downloads/pdf/repository/NYCBCP_Brooklyn/12CBCP025K/2011-08-17.12CBCP025K.386_and_388_Wallabout_Street.FactSheet.pdf

**H179
ESE
< 1/8
0.116 mi.
611 ft.**

**CON EDISON
164 THROOP AVE
BROOKLYN, NY 11206**

**RCRA NonGen / NLR 1019906467
FINDS NYP004821365
ECHO**

Site 6 of 13 in cluster H

**Relative:
Higher
Actual:
20 ft.**

RCRA NonGen / NLR:
Date form received by agency: 08/10/2015
Facility name: CON EDISON
Facility address: 164 THROOP AVE
BROOKLYN, NY 11206
EPA ID: NYP004821365
Mailing address: IRVING PL 15TH FL NE
NEW YORK, NY 10003
Contact: THOMAS TEELING
Contact address: Not reported
Not reported
Contact country: Not reported

Map ID
Direction
Distance
Elevation

MAP FINDINGS

Site

Database(s)

EDR ID Number
EPA ID Number

CON EDISON (Continued)

1019906467

Contact telephone: 212-460-3770
Contact email: Not reported
EPA Region: 02
Classification: Non-Generator
Description: Handler: Non-Generators do not presently generate hazardous waste

Handler Activities Summary:

U.S. importer of hazardous waste: No
Mixed waste (haz. and radioactive): No
Recycler of hazardous waste: No
Transporter of hazardous waste: No
Treater, storer or disposer of HW: No
Underground injection activity: No
On-site burner exemption: No
Furnace exemption: No
Used oil fuel burner: No
Used oil processor: No
User oil refiner: No
Used oil fuel marketer to burner: No
Used oil Specification marketer: No
Used oil transfer facility: No
Used oil transporter: No

Historical Generators:

Date form received by agency: 08/10/2015
Site name: CON EDISON
Classification: Small Quantity Generator

Violation Status: No violations found

FINDS:

Registry ID: 110069653850

Environmental Interest/Information System

RCRAInfo is a national information system that supports the Resource Conservation and Recovery Act (RCRA) program through the tracking of events and activities related to facilities that generate, transport, and treat, store, or dispose of hazardous waste. RCRAInfo allows RCRA program staff to track the notification, permit, compliance, and corrective action activities required under RCRA.

[Click this hyperlink](#) while viewing on your computer to access additional FINDS: detail in the EDR Site Report.

ECHO:

Envid: 1019906467
Registry ID: 110069653850
DFR URL: <http://echo.epa.gov/detailed-facility-report?fid=110069653850>

Map ID
Direction
Distance
Elevation

MAP FINDINGS

Site

Database(s)

EDR ID Number
EPA ID Number

H180
ESE
< 1/8
0.116 mi.
611 ft.

CON EDISON
164 THROOP AVE
BROOKLYN, NY 11206

Site 7 of 13 in cluster H

NJ MANIFEST **S120675233**
N/A

Relative:
Higher

Actual:
20 ft.

NJ MANIFEST:

EPA Id:	NYP004821365
Mail Address:	IRVING PL 15TH FL NE
Mail City/State/Zip:	NEW YORK, NY 10003
Facility Phone:	Not reported
Emergency Phone:	Not reported
Contact:	THOMAS TEELING
Comments:	Not reported
SIC Code:	Not reported
County:	NY047
Municipal:	Not reported
Previous EPA Id:	Not reported
Gen Flag:	Not reported
Trans Flag:	Not reported
TSD Flag:	Not reported
Name Change:	Not reported
Date Change:	Not reported

Manifest:

Manifest Number:	002612241GBF
EPA ID:	NYP004821365
Date Shipped:	8/10/2015
TSD EPA ID:	NJD991291105
Transporter EPA ID:	NJD003812047
Transporter 2 EPA ID:	Not reported
Transporter 3 EPA ID:	Not reported
Transporter 4 EPA ID:	Not reported
Transporter 5 EPA ID:	Not reported
Transporter 6 EPA ID:	Not reported
Transporter 7 EPA ID:	Not reported
Transporter 8 EPA ID:	Not reported
Transporter 9 EPA ID:	Not reported
Transporter 10 EPA ID:	Not reported
Date Trans1 Transported Waste:	Not reported
Date Trans2 Transported Waste:	Not reported
Date Trans3 Transported Waste:	Not reported
Date Trans4 Transported Waste:	Not reported
Date Trans5 Transported Waste:	Not reported
Date Trans6 Transported Waste:	Not reported
Date Trans7 Transported Waste:	Not reported
Date Trans8 Transported Waste:	Not reported
Date Trans9 Transported Waste:	Not reported
Date Trans10 Transported Waste:	Not reported
Date TSD Received Waste:	Not reported
TSD EPA Facility Name:	Not reported
QTY Units:	Not reported
Transporter SEQ ID:	Not reported
Transporter-1 Date:	Not reported
Waste SEQ ID:	Not reported
Waste Type Code 2:	Not reported
Waste Type Code 3:	Not reported
Waste Type Code 4:	Not reported
Waste Type Code 5:	Not reported
Waste Type Code 6:	Not reported

Map ID
Direction
Distance
Elevation

MAP FINDINGS

Site

Database(s)

EDR ID Number
EPA ID Number

CON EDISON (Continued)

S120675233

Date Accepted: Not reported
Manifest Discrepancy Type: Not reported
Data Entry Number: Not reported
Was Load Rejected: NEW YORK, NY 10003
Reason Load Was Rejected: Not reported

H181
ESE
< 1/8
0.116 mi.
611 ft.

CON EDISON
164 THROOP AVE
BROOKLYN, NY 11206

Site 8 of 13 in cluster H

NY MANIFEST S119077137
N/A

Relative:
Higher

Actual:
20 ft.

NY MANIFEST:
Name: CON EDISON
Address: 164 THROOP AVE
City,State,Zip: BROOKLYN, NY 11206
Country: USA
EPA ID: NYP004821365
Facility Status: Not reported
Location Address 1: 164TH & THROOP AVE
Code: BP
Location Address 2: SB 42783
Total Tanks: Not reported
Location City: BROOKLYN
Location State: NY
Location Zip: Not reported
Location Zip 4: Not reported

NY MANIFEST:
EPAID: NYP004821365
Mailing Name: CON EDISON
Mailing Contact: DENNIS HUACON
Mailing Address 1: 4 IRVING PL 15TH FL
Mailing Address 2: Not reported
Mailing City: NEW YORK
Mailing State: NY
Mailing Zip: 10003
Mailing Zip 4: Not reported
Mailing Country: USA
Mailing Phone: 2124603770

NY MANIFEST:
Document ID: Not reported
Manifest Status: Not reported
seq: Not reported
Year: 2015
Trans1 State ID: NJD003812047
Trans2 State ID: Not reported
Generator Ship Date: 08/10/2015
Trans1 Recv Date: 08/10/2015
Trans2 Recv Date: Not reported
TSD Site Recv Date: 08/13/2015
Part A Recv Date: Not reported
Part B Recv Date: Not reported
Generator EPA ID: NYP004821365
Trans1 EPA ID: Not reported

Map ID
Direction
Distance
Elevation

MAP FINDINGS

Site

Database(s)

EDR ID Number
EPA ID Number

CON EDISON (Continued)

S119077137

Trans2 EPA ID: Not reported
TSDF ID 1: NJD991291105
TSDF ID 2: Not reported
Manifest Tracking Number: 002612241GBF
Import Indicator: N
Export Indicator: N
Discr Quantity Indicator: N
Discr Type Indicator: N
Discr Residue Indicator: N
Discr Partial Reject Indicator: N
Discr Full Reject Indicator: N
Manifest Ref Number: Not reported
Alt Facility RCRA ID: Not reported
Alt Facility Sign Date: Not reported
MGMT Method Type Code: H110
Waste Code: Not reported
Waste Code: Not reported
Waste Code: Not reported
Waste Code: Not reported
Waste Code: Not reported
Waste Code: Not reported
Quantity: 500
Units: P - Pounds
Number of Containers: 1
Container Type: TT - Cargo tank, tank trucks
Handling Method: T Chemical, physical, or biological treatment.
Specific Gravity: 1
Waste Code: D008
Waste Code 1_2: Not reported
Waste Code 1_3: Not reported
Waste Code 1_4: Not reported
Waste Code 1_5: Not reported
Waste Code 1_6: Not reported

[Click this hyperlink](#) while viewing on your computer to access
-1 additional NY MANIFEST: record(s) in the EDR Site Report.

**F182
NNW
< 1/8
0.117 mi.
617 ft.**

**LOT 20,TAXBLOCK 2266
388 WALLABOUT STREET
BROOKLYN, NY**

**NY E DESIGNATION S110242363
N/A**

Site 28 of 30 in cluster F

**Relative:
Higher
Actual:
14 ft.**

E DESIGNATION:
Name: LOT 20,TAXBLOCK 2266
Address: 388 WALLABOUT STREET
City,State,Zip: BROOKLYN, NY
Tax Lot(s): 20
Tax Block: 2266
Borough Code: Not reported
E-No: E-238
Effective Date: 12/22/2009
Satisfaction Date: Not reported
Ceqr Number: 09HPD019K
Ulurp Number: 090413ZMK
Zoning Map No: 13b

Map ID
Direction
Distance
Elevation

MAP FINDINGS

Site

Database(s)

EDR ID Number
EPA ID Number

LOT 20,TAXBLOCK 2266 (Continued)

S110242363

Description:	Air Quality - Natural Gas Heat & Hot Water
Lot Remediation Date:	Not reported
Description:	Exhaust stack location limitations
Lot Remediation Date:	Not reported
Description:	Hazardous Materials* Phase I and Phase II Testing Protocol
Lot Remediation Date:	Not reported
Description:	Window Wall Attenuation & Alternate Ventilation
Lot Remediation Date:	Not reported

1183
North
< 1/8
0.118 mi.
622 ft.

CON EDISON - MANHOLE 493
78 THROOP AVE
BROOKLYN, NY 11206

NJ MANIFEST **S120666431**
N/A

Site 11 of 24 in cluster I

Relative:
Lower

NJ MANIFEST:

Actual:
13 ft.

EPA Id:	NYP004720009
Mail Address:	IRVING PLACE, 15TH FL NE
Mail City/State/Zip:	NEW YORK, NY 10003
Facility Phone:	Not reported
Emergency Phone:	Not reported
Contact:	THERESA BURKARD
Comments:	Not reported
SIC Code:	Not reported
County:	NY047
Municipal:	Not reported
Previous EPA Id:	Not reported
Gen Flag:	Not reported
Trans Flag:	Not reported
TSD Flag:	Not reported
Name Change:	Not reported
Date Change:	Not reported

Manifest:

Manifest Number:	002620360GBF
EPA ID:	NYP004720009
Date Shipped:	1/28/2015
TSD EPA ID:	NJD991291105
Transporter EPA ID:	NJD003812047
Transporter 2 EPA ID:	Not reported
Transporter 3 EPA ID:	Not reported
Transporter 4 EPA ID:	Not reported
Transporter 5 EPA ID:	Not reported
Transporter 6 EPA ID:	Not reported
Transporter 7 EPA ID:	Not reported
Transporter 8 EPA ID:	Not reported
Transporter 9 EPA ID:	Not reported
Transporter 10 EPA ID:	Not reported
Date Trans1 Transported Waste:	Not reported
Date Trans2 Transported Waste:	Not reported
Date Trans3 Transported Waste:	Not reported
Date Trans4 Transported Waste:	Not reported
Date Trans5 Transported Waste:	Not reported
Date Trans6 Transported Waste:	Not reported
Date Trans7 Transported Waste:	Not reported

Map ID
Direction
Distance
Elevation

MAP FINDINGS

Site

Database(s)

EDR ID Number
EPA ID Number

CON EDISON - MANHOLE 493 (Continued)

S120666431

Date Trans8 Transported Waste: Not reported
Date Trans9 Transported Waste: Not reported
Date Trans10 Transported Waste: Not reported
Date TSDf Received Waste: Not reported
TSDf EPA Facility Name: Not reported
QTY Units: Not reported
Transporter SEQ ID: Not reported
Transporter-1 Date: Not reported
Waste SEQ ID: Not reported
Waste Type Code 2: Not reported
Waste Type Code 3: Not reported
Waste Type Code 4: Not reported
Waste Type Code 5: Not reported
Waste Type Code 6: Not reported
Date Accepted: Not reported
Manifest Discrepancy Type: Not reported
Data Entry Number: Not reported
Was Load Rejected: NEW YORK, NY 10003
Reason Load Was Rejected: Not reported

I184
North
< 1/8
0.118 mi.
622 ft.

78 THROOP AVE
78 THROOP AVE
NEW YORK CITY, NY
Site 12 of 24 in cluster I

NY VCP **S118943233**
N/A

Relative:
Lower
Actual:
13 ft.

VCP NYC:
Project ID: 13CVCP095K
Project Name: 78 THROOP AVE
Project Address: 78 THROOP AVE
Borough: BROOKLYN

VCP NYC:
Project ID: 13CVCP095K
File Name: 2012-11-15.RIR
URL: http://www.nyc.gov/html/oer/downloads/pdf/repository/NYCBCP_Brooklyn/13CVCP095K/2012-11-15.13CVCP095K.RIR.pdf

Project ID: 13CVCP095K
File Name: 2012-12-14.RAWP
URL: http://www.nyc.gov/html/oer/downloads/pdf/repository/NYCBCP_Brooklyn/13CVCP095K/2012-12-14.13CVCP095K.RAWP_Final.pdf

Project ID: 13CVCP095K
File Name: 2012-11-15.FactSheet-1
URL: http://www.nyc.gov/html/oer/downloads/pdf/repository/NYCBCP_Brooklyn/13CVCP095K/2012-11-15.13CVCP095K.FactSheet1.pdf

Project ID: 13CVCP095K
File Name: 2012-11-15.Translated_FactSheet-1
URL: http://www.nyc.gov/html/oer/downloads/pdf/repository/NYCBCP_Brooklyn/13CVCP095K/2012-11-15.13CVCP095K.Translated_FactSheet1.pdf

Project ID: 13CVCP095K
File Name: 2012-11-15.Translated_CPS
URL: http://www.nyc.gov/html/oer/downloads/pdf/repository/NYCBCP_Brooklyn/13CVCP095K/2012-11-15.13CVCP095K.Translated_CPS.pdf

Map ID
Direction
Distance
Elevation

MAP FINDINGS

Site

Database(s)

EDR ID Number
EPA ID Number

78 THROOP AVE (Continued)

S118943233

3CVCP095K/2012-11-15.13CVCP095K.Translated_CPS.pdf

Project ID: 13CVCP095K
File Name: 2012-12-14.Decision_Document
URL: http://www.nyc.gov/html/oer/downloads/pdf/repository/NYCBCP_Brooklyn/13CVCP095K/2012-12-17.13CVCP095K.Decision_Document.pdf

Project ID: 13CVCP095K
File Name: 2013-01-29.FactSheet-2
URL: http://www.nyc.gov/html/oer/downloads/pdf/repository/NYCBCP_Brooklyn/13CVCP095K/2013-01-29.13CVCP095K.FactSheet-2.pdf

Project ID: 13CVCP095K
File Name: 2012-01-30.Translated_FactSheet-2
URL: http://www.nyc.gov/html/oer/downloads/pdf/repository/NYCBCP_Brooklyn/13CVCP095K/2012-01-30.13CVCP095K.Translated_FactSheet2.pdf

Project ID: 13CVCP095K
File Name: 2015-05-18.Factsheet-3
URL: http://www.nyc.gov/html/oer/downloads/pdf/repository/NYCBCP_Brooklyn/13CVCP095K/2015-05-18.13CVCP095K.doc.78-80_Throop_Avenue.FactSheet-3.OER.pdf

Project ID: 13CVCP095K
File Name: 2015-07-09.RAR
URL: http://www.nyc.gov/html/oer/downloads/pdf/repository/NYCBCP_Brooklyn/13CVCP095K/2015-07-09.13CVCP095K.Report.RAR_final.EBC.pdf

1185
North
< 1/8
0.118 mi.
622 ft.

78 THROOP AVE
78 THROOP AVENUE
BROOKLYN, NY 11206
Site 13 of 24 in cluster I

NY UST **U004216876**
N/A

Relative:
Lower
Actual:
13 ft.

UST:
Name: 78 THROOP AVE
Address: 78 THROOP AVENUE
City,State,Zip: BROOKLYN, NY 11206
Id/Status: 2-612152 / Unregulated/Closed
Program Type: PBS
Region: STATE
DEC Region: 2
Expiration Date: N/A
UTM X: 588997.46146
UTM Y: 4506249.85134
Site Type: Apartment Building/Office Building

Affiliation Records:
Site Id: 490007
Affiliation Type: Facility Owner
Company Name: 78-80 THROOP REALTY LLC
Contact Type: Not reported
Contact Name: Not reported
Address1: 505 FLUSHING AVE, 1D
Address2: Not reported
City: BROOKLYN
State: NY

Map ID
Direction
Distance
Elevation

MAP FINDINGS

Site

Database(s)

EDR ID Number
EPA ID Number

78 THROOP AVE (Continued)

U004216876

Zip Code: 11205
Country Code: 001
Phone: (609) 454-2319
EMail: Not reported
Fax Number: Not reported
Modified By: NRLOMBAR
Date Last Modified: 2014-01-28

Site Id: 490007
Affiliation Type: Mail Contact
Company Name: 78-80 THROOP REALTY LLC
Contact Type: Not reported
Contact Name: BOB MORO
Address1: 505 FLUSHING AVENUE
Address2: 1D
City: BROOKLYN
State: NY
Zip Code: 11205
Country Code: 001
Phone: (609) 464-2319
EMail: BMORO3@YAHOO.COM
Fax Number: Not reported
Modified By: NRLOMBAR
Date Last Modified: 2014-01-28

Site Id: 490007
Affiliation Type: Facility Operator
Company Name: 78 THROOP AVE
Contact Type: Not reported
Contact Name: BOB MORO
Address1: Not reported
Address2: Not reported
City: Not reported
State: NN
Zip Code: Not reported
Country Code: 001
Phone: (609) 464-2319
EMail: Not reported
Fax Number: Not reported
Modified By: NRLOMBAR
Date Last Modified: 2013-12-17

Site Id: 490007
Affiliation Type: Emergency Contact
Company Name: 78-80 THROOP REALTY LLC
Contact Type: Not reported
Contact Name: BOB MORO
Address1: Not reported
Address2: Not reported
City: Not reported
State: NN
Zip Code: Not reported
Country Code: 001
Phone: (609) 464-2319
EMail: Not reported
Fax Number: Not reported
Modified By: NRLOMBAR

Map ID
Direction
Distance
Elevation

MAP FINDINGS

Site

Database(s)

EDR ID Number
EPA ID Number

78 THROOP AVE (Continued)

U004216876

Date Last Modified: 2013-12-17

Tank Info:

Tank Number: 001
Tank ID: 250624
Tank Status: Closed - Removed
Material Name: Closed - Removed
Capacity Gallons: 1000
Install Date: Not reported
Date Tank Closed: 02/05/2013
Registered: True
Tank Location: Underground
Tank Type: Steel/carbon steel
Tightness Test Method: NN
Date Test: Not reported
Next Test Date: Not reported
Pipe Model: Not reported
Modified By: NRLOMBAR
Last Modified: 04/14/2017

Equipment Records:

B00 - Tank External Protection - None
C00 - Pipe Location - No Piping
F00 - Pipe External Protection - None
A00 - Tank Internal Protection - None
K00 - Spill Prevention - None
E00 - Piping Secondary Containment - None
H00 - Tank Leak Detection - None
I00 - Overfill - None
G00 - Tank Secondary Containment - None
D00 - Pipe Type - No Piping
L00 - Piping Leak Detection - None
J00 - Dispenser - None

1186
North
< 1/8
0.118 mi.
622 ft.

CON EDISON
78 THROOP AVE
BROOKLYN, NY 11206
Site 14 of 24 in cluster I

NY MANIFEST S117738919
N/A

Relative:
Lower
Actual:
13 ft.

NY MANIFEST:
Name: CON EDISON
Address: 78 THROOP AVE
City,State,Zip: BROOKLYN, NY 11206
Country: USA
EPA ID: NYP004720009
Facility Status: Not reported
Location Address 1: 78 THROOP AVE
Code: BP
Location Address 2: Not reported
Total Tanks: Not reported
Location City: BROOKLYN
Location State: NY
Location Zip: 11206
Location Zip 4: Not reported

NY MANIFEST:

Map ID
Direction
Distance
Elevation

MAP FINDINGS

Site

Database(s)

EDR ID Number
EPA ID Number

CON EDISON (Continued)

S117738919

EPAID: NYP004720009
Mailing Name: CON EDISON
Mailing Contact: CON EDISON
Mailing Address 1: 4 IRVING PL
Mailing Address 2: 15TH FL
Mailing City: NEW YORK
Mailing State: NY
Mailing Zip: 10003
Mailing Zip 4: Not reported
Mailing Country: USA
Mailing Phone: Not reported

NY MANIFEST:

Document ID: Not reported
Manifest Status: Not reported
seq: Not reported
Year: 2015
Trans1 State ID: NJD003812047
Trans2 State ID: Not reported
Generator Ship Date: 01/28/2015
Trans1 Recv Date: 01/28/2015
Trans2 Recv Date: Not reported
TSD Site Recv Date: 02/02/2015
Part A Recv Date: Not reported
Part B Recv Date: Not reported
Generator EPA ID: NYP004720009
Trans1 EPA ID: Not reported
Trans2 EPA ID: Not reported
TSD ID 1: NJD991291105
TSD ID 2: Not reported
Manifest Tracking Number: 002620360GBF
Import Indicator: N
Export Indicator: N
Discr Quantity Indicator: N
Discr Type Indicator: N
Discr Residue Indicator: N
Discr Partial Reject Indicator: N
Discr Full Reject Indicator: N
Manifest Ref Number: Not reported
Alt Facility RCRA ID: Not reported
Alt Facility Sign Date: Not reported
MGMT Method Type Code: H110
Waste Code: Not reported
Waste Code: Not reported
Waste Code: Not reported
Waste Code: Not reported
Waste Code: Not reported
Waste Code: Not reported
Quantity: 400
Units: G - Gallons (liquids only)* (8.3 pounds)
Number of Containers: 1
Container Type: TT - Cargo tank, tank trucks
Handling Method: T Chemical, physical, or biological treatment.
Specific Gravity: 1
Waste Code: D008
Waste Code 1_2: Not reported
Waste Code 1_3: Not reported

Map ID
Direction
Distance
Elevation

MAP FINDINGS

Site

Database(s)

EDR ID Number
EPA ID Number

CON EDISON (Continued)

S117738919

Waste Code 1_4: Not reported
Waste Code 1_5: Not reported
Waste Code 1_6: Not reported

[Click this hyperlink](#) while viewing on your computer to access
-1 additional NY MANIFEST: record(s) in the EDR Site Report.

1187
North
< 1/8
0.118 mi.
622 ft.

UNDERGROUND
78 THROOP AVE
BROOKLYN, NY

NY Spills S112809841
N/A

Site 15 of 24 in cluster I

Relative:
Lower
Actual:
13 ft.

SPILLS:

Name: UNDERGROUND
Address: 78 THROOP AVE
City,State,Zip: BROOKLYN, NY
Spill Number/Closed Date: 1215332 / 2014-01-15
Facility ID: 1215332
Facility Type: ER
DER Facility ID: 433902
Site ID: 478626
DEC Region: 2
Spill Cause: Unknown
Spill Class: Not reported
SWIS: 2401
Spill Date: 2013-02-05
Investigator: HRPATEL
Referred To: Not reported
Reported to Dept: 2013-02-05
CID: Not reported
Water Affected: Not reported
Spill Source: Private Dwelling
Spill Notifier: Other
Cleanup Ceased: Not reported
Cleanup Meets Std: False
Last Inspection: Not reported
Recommended Penalty: False
UST Trust: False
Remediation Phase: 0
Date Entered In Computer: 2013-02-05
Spill Record Last Update: 2014-01-27
Spiller Name: KEVEN BRUSSEE
Spiller Company: UNKNOWN
Spiller Address: 78 THROOP AVE
Spiller Company: 999
Contact Name: KEVEN BRUSSEE
DEC Memo: "02/12/13-Hiralkumar Patel. 1:17 PM:- spoke with Kevin. he mentioned that the subject site is e designated and they are working with NYC OER for remediation. during previous investigations, they collected groundwater samples from three on-site wells and found chlorinated solvents. they prepared RAP and got approved by OER. recently, during excavation, they found 1,000 gal UST. today, they found another 550 gal tank. currently, the excavation is about 7 ft bg. its 50 ft by 100 ft site and it will be developed as 4 story condo with celler with new foundation at 8 ft bg. Kevin mentioned that groundwater was found around 8.5 ft bg during previous investigations. passive SSDS

Map ID
Direction
Distance
Elevation

MAP FINDINGS

Site

Database(s)

EDR ID Number
EPA ID Number

UNDERGROUND (Continued)

S112809841

and vapor barrier designs have been approved by NYC OER. Hannah Moore NYC OER Ph. (212) 442-6372 78-80 Throop LLC. **property owner** c/o Rabsky Group 505 Flushing Ave, # 1D Brooklyn, NY 11205 Attn.: Ph. (718) 237-2261 alternate address: none no PBS or other spills found. as per ACRIS record, 78-80 Throop LLC. owns properties 78 Throop Ave and 80 Throop Ave and as per NYC DOB record, both properties are being developed. also, as per NYC DOB record, site 78 Throop Ave has little e designation for hazmat/noise/air. ----- 1:51 PM:- left message at Rabsky Group. 02/15/13-Hiralkumar Patel. 9:33 AM:- received email from Kevin including Remedial Investigation Report. report forwarded to DEC Sharif for review. after discussing with DEC Sharif, case assigned to him. 01/15/14-Hiralkumar Patel. DEC Nick Lombardo came to discuss PBS application form he received for registration of a 100 gal tank. informed him that contractor found one 1,000 gal and one 550 gal tank at the site. he will talk to contractor to discuss this. case reassigned to DEC Patel. 10:24 AM:- spoke with Kevin. inquired him about remediation work. he mentioned that three lots (78/80/82 Throop Ave) being redeveloped with three separate buildings. all three lots were excavated to about 8-9 ft bg, little into groundwater, for entire footprint. EBC collected endpoint samples. foundation for all three buidings have been poured. asked Kevin to submit report for review. 11:07 AM:- received email from Kevin including report. he mentioned that some soil and liquid manifests are missing which will be submitted soon, once available. reviewed available documents. 1) Remedial Investigation Report dated Oct. 2012: - site located at 78-80 Throop Ave; block 2266; lots # 32 and 33 - proposed future use of the site will consist of two identical 4-story apartment buildings - both buildings will have a full cellar beneath the footprint of each building - concrete slab of the cellar will be approx. 6 ft 4 inches below sidewalk level - excavation for each new building and rear cellar-level court yard will likely extend to a depth of approx. 8 ft bg - prior to 1887, the property was developed with a bakery, livery and wagon house. the operation was closed by 1904. sometime between 1904 and 1905 the site was redeveloped with a 5-story mixed use commerical/residential building. the first floor was divided into two commercial spaces and the upper floors were residential. the 5-story mixed use building remained until the entire lot was demolished in 1980. the site has remained undeveloped since, but the land was used for lumber storage until 2003. since 2003, the site has remained vacant - elevation of the property is approx. 14 ft - depth to bedrock is greater than 100 ft - installed four (4) borings (SB-1 through SB-4) to a depth of 10 ft bg - subsurface soil at the site consisted of historic fill, which was primarily comprised of brick, concrete, wood and other debris in a borwn silty-sand mix - layer of historic fill extended to a depth of 7 ft bg - native soil consisting of a brown sand is present below the historic fill layer - no PID readings were obtained from any of the soil borings with the exception of slightly elevated readings noted for soil recovered from approx. 8 to 10 ft bg from SB1 (50 ppm) and SB3 (100 ppm) - soil at 8-10 ft bg exhibited a petroleum odor, and was stained slightly grey - collected two soil samples from each boring: one from 0-2 ft bg and another from 8-10 ft bg - collected one duplicate soil sample from boring SB-4 from 0-2 ft bg - found some VOC contamination in deeper soil from 8-10 ft bg - found some SVOC contamination in shallow soil from 0-2 ft bg - installed three (3) 1-inch diameter temporary monitoring wells (in borings SB-1, SB-2 and SB-3) - wells were installed to a depth of 15 ft bg, with 10 ft

Map ID
Direction
Distance
Elevation

MAP FINDINGS

Site

Database(s)

EDR ID Number
EPA ID Number

UNDERGROUND (Continued)

S112809841

of screen - collected 3 groundwater samples and 1 duplicate groundwater sample - no free product was observed within the three monitoring wells - depth to groundwater is approx. 10 ft bg
----- groundwater flow direction based on prior investigations performed on adjacent properties is from south to north ----- three groundwater samples and one duplicate groundwater sample (from boring SB-1) were collected for analysis - found only chlorinated compounds in groundwater samples - installed three (3) soil vapor probes (VP-1 through VP-3) to a depth of 6 ft bg and collected 3 samples - found petroleum and chlorinated compounds in soil-vapor samples 2) Remedial Action Work Plan dated Oct. 2012: - excavation of soil/fill to a depth of approx. 8 ft bg for development purposes and excavation of the area with VOC contamination to an anticipated depth of approx. 10 ft bg - collection and analysis of endpoint samples - installation of vapor barrier below the concrete slab and behind the foundation walls of the two proposed buildings - installation and operation of a passive SSDS below the vapor barrier 3) tank removal report dated 09/17/13: - two (2) 1,000 gal USTs removed: one from near the front of 80 Throop Ave (lot 33) and another from near the front of 82 Throop Ave (lot 34) - both lots were excavated to a depth of approx. 7 ft bg (depth of groundwater table) for redevelopment purposes, but additional excavation was performed below the groundwater interface to remove 2 ft smear zone of petroleum impacted soil from across the front of 60 ft of site - pool of water accumulated within the excavation - total of approx. 784 gal of groundwater and a thin film of oil that accumulated on the groundwater surface was removed - endpoint samples were collected from entire site - no contamination noted in endpoint samples based on available information, case closed. ** e designation***
Remarks: "found while removal of tank - clean up pending"

All Materials:

Site ID: 478626
Operable Unit ID: 1228394
Operable Unit: 01
Material ID: 2225994
Material Code: 0009
Material Name: gasoline
Case No.: Not reported
Material FA: Petroleum
Quantity: Not reported
Units: Not reported
Recovered: Not reported
Oxygenate: Not reported

1188
North
< 1/8
0.118 mi.
622 ft.

CON EDISON - MANHOLE 493
78 THROOP AVE
BROOKLYN, NY 11206
Site 16 of 24 in cluster I

RCRA-LQG 1019324741
NYP004720009

Relative:
Lower
Actual:
13 ft.

RCRA-LQG:
Date form received by agency: 02/05/2016
Facility name: CON EDISON - MANHOLE 493
Facility address: 78 THROOP AVE
BROOKLYN, NY 11206
EPA ID: NYP004720009

Map ID
Direction
Distance
Elevation

MAP FINDINGS

Site

Database(s)

EDR ID Number
EPA ID Number

CON EDISON - MANHOLE 493 (Continued)

1019324741

Mailing address: IRVING PLACE, 15TH FL NE
NEW YORK, NY 10003
Contact: THERESA BURKARD
Contact address: IRVING PLACE, 15TH FL NE
NEW YORK, NY 10003
Contact country: US
Contact telephone: 212-460-2262
Contact email: BURKARDT@CONED.COM
EPA Region: 02
Classification: Large Quantity Generator
Description: Handler: generates 1,000 kg or more of hazardous waste during any calendar month; or generates more than 1 kg of acutely hazardous waste during any calendar month; or generates more than 100 kg of any residue or contaminated soil, waste or other debris resulting from the cleanup of a spill, into or on any land or water, of acutely hazardous waste during any calendar month; or generates 1 kg or less of acutely hazardous waste during any calendar month, and accumulates more than 1 kg of acutely hazardous waste at any time; or generates 100 kg or less of any residue or contaminated soil, waste or other debris resulting from the cleanup of a spill, into or on any land or water, of acutely hazardous waste during any calendar month, and accumulates more than 100 kg of that material at any time

Owner/Operator Summary:

Owner/operator name: CONSOLIDATED EDISON COMPANY OF NY, INC.
Owner/operator address: IRVING PLACE
NEW YORK, NY 10003
Owner/operator country: US
Owner/operator telephone: Not reported
Owner/operator email: Not reported
Owner/operator fax: Not reported
Owner/operator extension: Not reported
Legal status: Private
Owner/Operator Type: Owner
Owner/Op start date: 01/28/2015
Owner/Op end date: Not reported

Owner/operator name: CONSOLIDATED EDISON COMPANY OF NY, INC.
Owner/operator address: IRVING PLACE
NEW YORK, NY 10003
Owner/operator country: US
Owner/operator telephone: Not reported
Owner/operator email: Not reported
Owner/operator fax: Not reported
Owner/operator extension: Not reported
Legal status: Private
Owner/Operator Type: Operator
Owner/Op start date: 01/28/2015
Owner/Op end date: Not reported

Handler Activities Summary:

U.S. importer of hazardous waste: No
Mixed waste (haz. and radioactive): No
Recycler of hazardous waste: No
Transporter of hazardous waste: No
Treater, storer or disposer of HW: No

Map ID
Direction
Distance
Elevation

MAP FINDINGS

Site

Database(s)

EDR ID Number
EPA ID Number

CON EDISON - MANHOLE 493 (Continued)

1019324741

Underground injection activity: No
On-site burner exemption: No
Furnace exemption: No
Used oil fuel burner: No
Used oil processor: No
Used oil refiner: No
Used oil fuel marketer to burner: No
Used oil Specification marketer: No
Used oil transfer facility: No
Used oil transporter: No

Hazardous Waste Summary:

Waste code: D008
Waste name: LEAD

Biennial Reports:

Last Biennial Reporting Year: 2017

Annual Waste Handled:

Waste code: D008
Waste name: LEAD
Amount (Lbs): 3320

Violation Status: No violations found

**F189
NNW
< 1/8
0.118 mi.
624 ft.**

**LOT 21,TAXBLOCK 2266
390 WALLABOUT STREET
BROOKLYN, NY**

**NY E DESIGNATION S110242364
N/A**

Site 29 of 30 in cluster F

**Relative:
Higher**

E DESIGNATION:

**Actual:
14 ft.**

Name: LOT 21,TAXBLOCK 2266
Address: 390 WALLABOUT STREET
City,State,Zip: BROOKLYN, NY
Tax Lot(s): 21
Tax Block: 2266
Borough Code: Not reported
E-No: E-238
Effective Date: 12/22/2009
Satisfaction Date: Not reported
Ceqr Number: 09HPD019K
Ulurp Number: 090413ZMK
Zoning Map No: 13b

Description: Hazardous Materials* Phase I and Phase II Testing Protocol
Lot Remediation Date: Not reported

Description: Window Wall Attenuation & Alternate Ventilation
Lot Remediation Date: Not reported

Description: Air Quality - Natural Gas Heat & Hot Water
Lot Remediation Date: Not reported

Description: Exhaust stack location limitations
Lot Remediation Date: Not reported

Map ID
Direction
Distance
Elevation

MAP FINDINGS

EDR ID Number
EPA ID Number

F190 NNW < 1/8 0.118 mi. 624 ft.	390 WALLABOUT STREET 390 WALLABOUT STREET NEW YORK CITY, NY Site 30 of 30 in cluster F	NY VCP	S118943195 N/A
--	---	---------------	---------------------------------

Relative:
Higher

VCP NYC:

Actual:
14 ft.

Project ID: 12CVCP056K
Project Name: 390 WALLABOUT STREET
Project Address: 390 WALLABOUT STREET
Borough: BROOKLYN

VCP NYC:

Project ID: 12CVCP056K
File Name: 2012-04-30.RIR
URL: http://www.nyc.gov/html/oer/downloads/pdf/repository/NYCBCP_Brooklyn/12CVCP056K/2012-04-30.12CVCP056K.390_Wallabout_Street.RIR.pdf

Project ID: 12CVCP056K
File Name: 2012-06-11.RAWP_Final
URL: http://www.nyc.gov/html/oer/downloads/pdf/repository/NYCBCP_Brooklyn/12CVCP056K/2012-06-11.12CVCP056K.RAWP.pdf

Project ID: 12CVCP056K
File Name: 2012-04-30.FactSheet-1
URL: http://www.nyc.gov/html/oer/downloads/pdf/repository/NYCBCP_Brooklyn/12CVCP056K/2012-04-30.12CVCP056K.390_Wallabout_Street.FactSheet1.pdf

Project ID: 12CVCP056K
File Name: 2012-07-01.FactSheet-2
URL: http://www.nyc.gov/html/oer/downloads/pdf/repository/NYCBCP_Brooklyn/12CVCP056K/2012-07-01.12CVCP056K.FactSheet2.pdf

Project ID: 12CVCP056K
File Name: 2012-07-03.Translated_FactSheet-2
URL: http://www.nyc.gov/html/oer/downloads/pdf/repository/NYCBCP_Brooklyn/12CVCP056K/2012-07-03.12CVCP056K.Translated_FactSheet2.pdf

Project ID: 12CVCP056K
File Name: 2012-07-03.Translated_CPS
URL: http://www.nyc.gov/html/oer/downloads/pdf/repository/NYCBCP_Brooklyn/12CVCP056K/2012-07-03.12CVCP056K.Translated_CPS.pdf

Project ID: 12CVCP056K
File Name: 2012-06-28.Decision_Document
URL: http://www.nyc.gov/html/oer/downloads/pdf/repository/NYCBCP_Brooklyn/12CVCP056K/2012-06-28.12CVCP056K.Decision_Document.pdf

M191 NNW < 1/8 0.120 mi. 633 ft.	LOT 22,TAXBLOCK 2266 392 WALLABOUT STREET BROOKLYN, NY Site 1 of 10 in cluster M	NY E DESIGNATION	S110242366 N/A
--	---	-------------------------	---------------------------------

Relative:
Higher

E DESIGNATION:

Actual:
14 ft.

Name: LOT 22,TAXBLOCK 2266
Address: 392 WALLABOUT STREET
City,State,Zip: BROOKLYN, NY
Tax Lot(s): 22

Map ID
Direction
Distance
Elevation

MAP FINDINGS

Site

Database(s)

EDR ID Number
EPA ID Number

LOT 22,TAXBLOCK 2266 (Continued)

S110242366

Tax Block: 2266
Borough Code: Not reported
E-No: E-238
Effective Date: 12/22/2009
Satisfaction Date: Not reported
Ceqr Number: 09HPD019K
Ulurp Number: 090413ZMK
Zoning Map No: 13b

Description: Hazardous Materials* Phase I and Phase II Testing Protocol
Lot Remediation Date: Not reported

Description: Window Wall Attenuation & Alternate Ventilation
Lot Remediation Date: Not reported

Description: Air Quality - Natural Gas Heat & Hot Water
Lot Remediation Date: Not reported

Description: Exhaust stack location limitations
Lot Remediation Date: Not reported

L192
East
< 1/8
0.120 mi.
633 ft.

709-715 FLUSHING AVE
709-715 FLUSHING AVE
BROOKLYN, NY 11206
Site 3 of 5 in cluster L

NY AST U004107550
N/A

Relative:
Higher

AST:

Actual:
18 ft.

Name: 709-715 FLUSHING AVE
Address: 709-715 FLUSHING AVE
City,State,Zip: BROOKLYN, NY 11206
Region: STATE
DEC Region: 2
Site Status: Unregulated/Closed
Facility Id: 2-610576
Program Type: PBS
UTM X: 589184.93104
UTM Y: 4506046.22624
Expiration Date: N/A
Site Type: Retail Gasoline Sales

Affiliation Records:

Site Id: 381757
Affiliation Type: Facility Owner
Company Name: FLUSHING 1 REALTY, LLC.
Contact Type: Not reported
Contact Name: Not reported
Address1: 15 CALDER PL.
Address2: Not reported
City: BROOKLYN
State: NY
Zip Code: 11215
Country Code: 001
Phone: (718) 499-5100
EMail: Not reported
Fax Number: Not reported
Modified By: NRLOMBAR
Date Last Modified: 2008-09-11

Map ID
Direction
Distance
Elevation

MAP FINDINGS

Site

Database(s)

EDR ID Number
EPA ID Number

709-715 FLUSHING AVE (Continued)

U004107550

Site Id: 381757
Affiliation Type: Mail Contact
Company Name: P.W. GROSSER CONSULTING
Contact Type: Not reported
Contact Name: KRIS ALMSKOG
Address1: 630 JOHNSON AVE
Address2: SUITE 7
City: BOHEMIA
State: NY
Zip Code: 11716-2618
Country Code: 001
Phone: (631) 589-6353
EMail: Not reported
Fax Number: Not reported
Modified By: KAKYER
Date Last Modified: 2007-05-21

Site Id: 381757
Affiliation Type: Facility Operator
Company Name: 709-715 FLUSHING AVE
Contact Type: Not reported
Contact Name: FLUSHING 1 REALTY, LLC.
Address1: Not reported
Address2: Not reported
City: Not reported
State: NN
Zip Code: Not reported
Country Code: 001
Phone: (718) 499-5100
EMail: Not reported
Fax Number: Not reported
Modified By: KAKYER
Date Last Modified: 2007-05-21

Site Id: 381757
Affiliation Type: Emergency Contact
Company Name: FLUSHING 1 REALTY, LLC.
Contact Type: Not reported
Contact Name: MICHAEL SBEGLIA
Address1: Not reported
Address2: Not reported
City: Not reported
State: NN
Zip Code: Not reported
Country Code: 001
Phone: (917) 939-5450
EMail: Not reported
Fax Number: Not reported
Modified By: KAKYER
Date Last Modified: 2007-05-21

Tank Info:

Tank Number: 01
Tank Id: 217309
Material Code: 0009
Common Name of Substance: Gasoline

Map ID
Direction
Distance
Elevation

MAP FINDINGS

Site

Database(s)

EDR ID Number
EPA ID Number

709-715 FLUSHING AVE (Continued)

U004107550

Equipment Records:

D00 - Pipe Type - No Piping
L00 - Piping Leak Detection - None
A00 - Tank Internal Protection - None
K00 - Spill Prevention - None
E00 - Piping Secondary Containment - None
H00 - Tank Leak Detection - None
I00 - Overfill - None
B00 - Tank External Protection - None
C00 - Pipe Location - No Piping
F00 - Pipe External Protection - None
J00 - Dispenser - None
G00 - Tank Secondary Containment - None

Tank Location: Aboveground in subterranean vault with access for inspections.....
Tank in subterranean vault but accessible for inspection.

Tank Type: Steel/Carbon Steel/Iron

Tank Status: Closed - Removed

Pipe Model: Not reported

Install Date: 03/30/1970

Capacity Gallons: 550

Tightness Test Method: NN

Date Test: Not reported

Next Test Date: Not reported

Date Tank Closed: 05/03/2007

Register: True

Modified By: NRLOMBAR

Last Modified: 04/14/2017

Material Name: gasoline

Tank Number: 02

Tank Id: 217310

Material Code: 0009

Common Name of Substance: Gasoline

Equipment Records:

E00 - Piping Secondary Containment - None
H00 - Tank Leak Detection - None
I00 - Overfill - None
K00 - Spill Prevention - None
A00 - Tank Internal Protection - None
F00 - Pipe External Protection - None
B00 - Tank External Protection - None
C00 - Pipe Location - No Piping
J00 - Dispenser - None
L00 - Piping Leak Detection - None
D00 - Pipe Type - No Piping
G00 - Tank Secondary Containment - None

Tank Location: Aboveground in subterranean vault with access for inspections.....
Tank in subterranean vault but accessible for inspection.

Tank Type: Steel/Carbon Steel/Iron

Tank Status: Closed - Removed

Pipe Model: Not reported

Install Date: 03/30/1970

Capacity Gallons: 550

Tightness Test Method: NN

Map ID
Direction
Distance
Elevation

MAP FINDINGS

Site

Database(s)

EDR ID Number
EPA ID Number

709-715 FLUSHING AVE (Continued)

U004107550

Date Test: Not reported
Next Test Date: Not reported
Date Tank Closed: 05/03/2007
Register: True
Modified By: NRLOMBAR
Last Modified: 04/14/2017
Material Name: gasoline

Tank Number: 03
Tank Id: 217311
Material Code: 0009
Common Name of Substance: Gasoline

Equipment Records:

K00 - Spill Prevention - None
A00 - Tank Internal Protection - None
E00 - Piping Secondary Containment - None
H00 - Tank Leak Detection - None
I00 - Overfill - None
F00 - Pipe External Protection - None
B00 - Tank External Protection - None
C00 - Pipe Location - No Piping
L00 - Piping Leak Detection - None
D00 - Pipe Type - No Piping
J00 - Dispenser - None
G00 - Tank Secondary Containment - None

Tank Location: Aboveground in subterranean vault with access for inspections.....
Tank in subterranean vault but accessible for inspection.

Tank Type: Steel/Carbon Steel/Iron
Tank Status: Closed - Removed
Pipe Model: Not reported
Install Date: 03/30/1970
Capacity Gallons: 550
Tightness Test Method: NN
Date Test: Not reported
Next Test Date: Not reported
Date Tank Closed: 05/03/2007
Register: True
Modified By: NRLOMBAR
Last Modified: 04/14/2017
Material Name: gasoline

Tank Number: 04
Tank Id: 217312
Material Code: 0009
Common Name of Substance: Gasoline

Equipment Records:

E00 - Piping Secondary Containment - None
H00 - Tank Leak Detection - None
I00 - Overfill - None
B00 - Tank External Protection - None
C00 - Pipe Location - No Piping
F00 - Pipe External Protection - None

Map ID
Direction
Distance
Elevation

MAP FINDINGS

Site

Database(s)

EDR ID Number
EPA ID Number

709-715 FLUSHING AVE (Continued)

U004107550

A00 - Tank Internal Protection - None
K00 - Spill Prevention - None
D00 - Pipe Type - No Piping
L00 - Piping Leak Detection - None
J00 - Dispenser - None
G00 - Tank Secondary Containment - None
Tank Location: Aboveground in subterranean vault with access for inspections.....
Tank in subterranean vault but accessible for inspection.
Tank Type: Steel/Carbon Steel/Iron
Tank Status: Closed - Removed
Pipe Model: Not reported
Install Date: 03/30/1970
Capacity Gallons: 550
Tightness Test Method: NN
Date Test: Not reported
Next Test Date: Not reported
Date Tank Closed: 05/03/2007
Register: True
Modified By: NRLOMBAR
Last Modified: 04/14/2017
Material Name: gasoline

I193
North
< 1/8
0.122 mi.
642 ft.

LOT 31,TAXBLOCK 2266
76 THROOP AVENUE
BROOKLYN, NY 11206
Site 17 of 24 in cluster I

NY E DESIGNATION **S110242387**
N/A

Relative:
Lower
Actual:
13 ft.

E DESIGNATION:
Name: LOT 31,TAXBLOCK 2266
Address: 76 THROOP AVENUE
City,State,Zip: BROOKLYN, NY 11206
Tax Lot(s): 31
Tax Block: 2266
Borough Code: BK
E-No: E-238
Effective Date: 12/22/2009
Satisfaction Date: Not reported
Ceqr Number: 09HPD019K
Ulurp Number: 090413ZMK
Zoning Map No: 13b

Description: Hazardous Materials* Phase I and Phase II Testing Protocol
Lot Remediation Date: Not reported

Description: Window Wall Attenuation & Alternate Ventilation
Lot Remediation Date: Not reported

Description: Exhaust stack location limitations
Lot Remediation Date: Not reported

Description: Air Quality - Natural Gas Heat & Hot Water
Lot Remediation Date: Not reported

Map ID
Direction
Distance
Elevation

MAP FINDINGS

EDR ID Number
EPA ID Number

M194
NNW
< 1/8
0.122 mi.
644 ft.
LOT 23,TAXBLOCK 2266
394 WALLABOUT STREET
BROOKLYN, NY
Site 2 of 10 in cluster M

NY E DESIGNATION **S110242367**
N/A

Relative:
Higher
Actual:
14 ft.

E DESIGNATION:

Name: LOT 23,TAXBLOCK 2266
Address: 394 WALLABOUT STREET
City,State,Zip: BROOKLYN, NY
Tax Lot(s): 23
Tax Block: 2266
Borough Code: Not reported
E-No: E-238
Effective Date: 12/22/2009
Satisfaction Date: Not reported
Ceqr Number: 09HPD019K
Ulurp Number: 090413ZMK
Zoning Map No: 13b

Description: Hazardous Materials* Phase I and Phase II Testing Protocol
Lot Remediation Date: Not reported

Description: Window Wall Attenuation & Alternate Ventilation
Lot Remediation Date: Not reported

Description: Air Quality - Natural Gas Heat & Hot Water
Lot Remediation Date: Not reported

Description: Exhaust stack location limitations
Lot Remediation Date: Not reported

H195
ESE
< 1/8
0.122 mi.
645 ft.
CON EDISON
168 THROOP AVE
BROOKLYN, NY 11206
Site 9 of 13 in cluster H

RCRA NonGen / NLR **1018279041**
NYP004738357

Relative:
Higher
Actual:
21 ft.

RCRA NonGen / NLR:

Date form received by agency: 02/25/2015
Facility name: CON EDISON
Facility address: 168 THROOP AVE
BROOKLYN, NY 11206
EPA ID: NYP004738357
Mailing address: IRVING PL, 15TH FL NE
NEW YORK, NY 10003
Contact: THOMAS TEELING
Contact address: Not reported
Not reported
Contact country: Not reported
Contact telephone: 212-460-3770
Contact email: Not reported
EPA Region: 02
Classification: Non-Generator
Description: Handler: Non-Generators do not presently generate hazardous waste

Handler Activities Summary:

U.S. importer of hazardous waste: No
Mixed waste (haz. and radioactive): No

Map ID
Direction
Distance
Elevation

MAP FINDINGS

Site

Database(s)

EDR ID Number
EPA ID Number

CON EDISON (Continued)

1018279041

Recycler of hazardous waste: No
Transporter of hazardous waste: No
Treater, storer or disposer of HW: No
Underground injection activity: No
On-site burner exemption: No
Furnace exemption: No
Used oil fuel burner: No
Used oil processor: No
User oil refiner: No
Used oil fuel marketer to burner: No
Used oil Specification marketer: No
Used oil transfer facility: No
Used oil transporter: No

Historical Generators:

Date form received by agency: 02/25/2015
Site name: CON EDISON
Classification: Small Quantity Generator

Violation Status: No violations found

**H196
ESE
< 1/8
0.122 mi.
645 ft.**

**CON EDISON
168 THROOP AVE
BROOKLYN, NY 11206**

**RCRA NonGen / NLR
FINDS
ECHO**

**1018279061
NYP004738571**

Site 10 of 13 in cluster H

**Relative:
Higher
Actual:
21 ft.**

RCRA NonGen / NLR:
Date form received by agency: 02/05/2016
Facility name: CON EDISON
Site name: CON EDISON - MANHOLE 1036
Facility address: 168 THROOP AVE
BROOKLYN, NY 11206
EPA ID: NYP004738571
Mailing address: IRVING PLACE, 15TH FL NE
NEW YORK, NY 10003
Contact: THERESA BURKARD
Contact address: IRVING PLACE, 15TH FL NE
NEW YORK, NY 10003
Contact country: US
Contact telephone: 212-460-2262
Contact email: BURKARDT@CONED.COM
EPA Region: 02
Classification: Non-Generator
Description: Handler: Non-Generators do not presently generate hazardous waste

Owner/Operator Summary:

Owner/operator name: CONSOLIDATED EDISON COMPANY OF NY, INC.
Owner/operator address: IRVING PLACE
NEW YORK, NY 10003
Owner/operator country: US
Owner/operator telephone: Not reported
Owner/operator email: Not reported
Owner/operator fax: Not reported
Owner/operator extension: Not reported
Legal status: Private
Owner/Operator Type: Operator
Owner/Op start date: 02/25/2015

Map ID
Direction
Distance
Elevation

MAP FINDINGS

Site

Database(s)

EDR ID Number
EPA ID Number

CON EDISON (Continued)

1018279061

Owner/Op end date: Not reported

Owner/operator name: CONSOLIDATED EDISON COMPANY OF NY, INC.
Owner/operator address: IRVING PLACE
NEW YORK, NY 10003

Owner/operator country: US
Owner/operator telephone: Not reported
Owner/operator email: Not reported
Owner/operator fax: Not reported
Owner/operator extension: Not reported
Legal status: Private
Owner/Operator Type: Owner
Owner/Op start date: 02/25/2015
Owner/Op end date: Not reported

Handler Activities Summary:

U.S. importer of hazardous waste: No
Mixed waste (haz. and radioactive): No
Recycler of hazardous waste: No
Transporter of hazardous waste: No
Treater, storer or disposer of HW: No
Underground injection activity: No
On-site burner exemption: No
Furnace exemption: No
Used oil fuel burner: No
Used oil processor: No
Used oil refiner: No
Used oil fuel marketer to burner: No
Used oil Specification marketer: No
Used oil transfer facility: No
Used oil transporter: No

Historical Generators:

Date form received by agency: 02/25/2015
Site name: CON EDISON
Classification: Not a generator, verified

Date form received by agency: 02/25/2015
Site name: CON EDISON
Classification: Small Quantity Generator

Hazardous Waste Summary:

. Waste code: D008
. Waste name: LEAD

Biennial Reports:

Last Biennial Reporting Year: 2017

Annual Waste Handled:

Waste code: D008
Waste name: LEAD
Amount (Lbs): 3000

Map ID
Direction
Distance
Elevation

MAP FINDINGS

Site

Database(s)

EDR ID Number
EPA ID Number

CON EDISON (Continued)

1018279061

Violation Status: No violations found

FINDS:

Registry ID: 110067685400

Environmental Interest/Information System

RCRAInfo is a national information system that supports the Resource Conservation and Recovery Act (RCRA) program through the tracking of events and activities related to facilities that generate, transport, and treat, store, or dispose of hazardous waste. RCRAInfo allows RCRA program staff to track the notification, permit, compliance, and corrective action activities required under RCRA.

HAZARDOUS WASTE BIENNIAL REPORTER

[Click this hyperlink](#) while viewing on your computer to access additional FINDS: detail in the EDR Site Report.

ECHO:

Envid: 1018279061
Registry ID: 110067685400
DFR URL: <http://echo.epa.gov/detailed-facility-report?fid=110067685400>

**H197
ESE
< 1/8
0.122 mi.
645 ft.**

**CON EDISON
168 THROOP AVE
BROOKLYN, NY 11206**

**NY MANIFEST S117740680
N/A**

Site 11 of 13 in cluster H

**Relative:
Higher
Actual:
21 ft.**

NY MANIFEST:
Name: CON EDISON
Address: 168 THROOP AVE
City,State,Zip: BROOKLYN, NY 11206
Country: USA
EPA ID: NYP004738357
Facility Status: Not reported
Location Address 1: 168 THROOP AV
Code: BP
Location Address 2: SB42783
Total Tanks: Not reported
Location City: BROOKLYN
Location State: NY
Location Zip: 11206
Location Zip 4: Not reported

NY MANIFEST:
EPAID: NYP004738357
Mailing Name: CON EDISON
Mailing Contact: CON EDISON
Mailing Address 1: 4 IRVING PL
Mailing Address 2: 15TH FL
Mailing City: NEW YORK
Mailing State: NY
Mailing Zip: 10003
Mailing Zip 4: Not reported
Mailing Country: USA

Map ID
Direction
Distance
Elevation

MAP FINDINGS

Site

Database(s)

EDR ID Number
EPA ID Number

CON EDISON (Continued)

S117740680

Mailing Phone: Not reported

NY MANIFEST:

Document ID: Not reported
Manifest Status: Not reported
seq: Not reported
Year: 2015
Trans1 State ID: NJD003812047
Trans2 State ID: Not reported
Generator Ship Date: 02/25/2015
Trans1 Recv Date: 02/25/2015
Trans2 Recv Date: Not reported
TSD Site Recv Date: 03/04/2015
Part A Recv Date: Not reported
Part B Recv Date: Not reported
Generator EPA ID: NYP004738357
Trans1 EPA ID: Not reported
Trans2 EPA ID: Not reported
TSDF ID 1: NJD991291105
TSDF ID 2: Not reported
Manifest Tracking Number: 002610271GBF
Import Indicator: N
Export Indicator: N
Discr Quantity Indicator: N
Discr Type Indicator: N
Discr Residue Indicator: N
Discr Partial Reject Indicator: N
Discr Full Reject Indicator: N
Manifest Ref Number: Not reported
Alt Facility RCRA ID: Not reported
Alt Facility Sign Date: Not reported
MGMT Method Type Code: H110
Waste Code: Not reported
Waste Code: Not reported
Waste Code: Not reported
Waste Code: Not reported
Waste Code: Not reported
Waste Code: Not reported
Quantity: 500
Units: P - Pounds
Number of Containers: 1
Container Type: TT - Cargo tank, tank trucks
Handling Method: T Chemical, physical, or biological treatment.
Specific Gravity: 1
Waste Code: D008
Waste Code 1_2: Not reported
Waste Code 1_3: Not reported
Waste Code 1_4: Not reported
Waste Code 1_5: Not reported
Waste Code 1_6: Not reported

Name: CON EDISON
Address: 168 THROOP AVE
City,State,Zip: BROOKLYN, NY 11206
Country: USA
EPA ID: NYP004738571

Map ID
Direction
Distance
Elevation

MAP FINDINGS

Site

Database(s)

EDR ID Number
EPA ID Number

CON EDISON (Continued)

S117740680

Facility Status: Not reported
Location Address 1: 168 THROOP AVE
Code: BP
Location Address 2: Not reported
Total Tanks: Not reported
Location City: BROOKLYN
Location State: NY
Location Zip: 11206
Location Zip 4: Not reported

NY MANIFEST:

EPAID: NYP004738571
Mailing Name: CON EDISON
Mailing Contact: CON EDISON
Mailing Address 1: 4 IRVING PL
Mailing Address 2: 15TH FL
Mailing City: NEW YORK
Mailing State: NY
Mailing Zip: 10003
Mailing Zip 4: Not reported
Mailing Country: USA
Mailing Phone: Not reported

NY MANIFEST:

Document ID: Not reported
Manifest Status: Not reported
seq: Not reported
Year: 2015
Trans1 State ID: NJD003812047
Trans2 State ID: Not reported
Generator Ship Date: 02/25/2015
Trans1 Recv Date: 02/25/2015
Trans2 Recv Date: Not reported
TSD Site Recv Date: 03/04/2015
Part A Recv Date: Not reported
Part B Recv Date: Not reported
Generator EPA ID: NYP004738571
Trans1 EPA ID: Not reported
Trans2 EPA ID: Not reported
TSDF ID 1: NJD991291105
TSDF ID 2: Not reported
Manifest Tracking Number: 002610787GBF
Import Indicator: N
Export Indicator: N
Discr Quantity Indicator: N
Discr Type Indicator: N
Discr Residue Indicator: N
Discr Partial Reject Indicator: N
Discr Full Reject Indicator: N
Manifest Ref Number: Not reported
Alt Facility RCRA ID: Not reported
Alt Facility Sign Date: Not reported
MGMT Method Type Code: H110
Waste Code: Not reported
Waste Code: Not reported
Waste Code: Not reported
Waste Code: Not reported

Map ID
Direction
Distance
Elevation

MAP FINDINGS

Site

Database(s)

EDR ID Number
EPA ID Number

CON EDISON (Continued)

S117740680

Waste Code: Not reported
Waste Code: Not reported
Quantity: 3000
Units: P - Pounds
Number of Containers: 1
Container Type: TT - Cargo tank, tank trucks
Handling Method: T Chemical, physical, or biological treatment.
Specific Gravity: 1
Waste Code: D008
Waste Code 1_2: Not reported
Waste Code 1_3: Not reported
Waste Code 1_4: Not reported
Waste Code 1_5: Not reported
Waste Code 1_6: Not reported

[Click this hyperlink](#) while viewing on your computer to access
-1 additional NY MANIFEST: record(s) in the EDR Site Report.

H198
ESE
< 1/8
0.122 mi.
645 ft.

**CON EDISON
168 THROOP AVE
BROOKLYN, NY 11206**

**NJ MANIFEST S120667904
N/A**

Site 12 of 13 in cluster H

**Relative:
Higher**

NJ MANIFEST:

**Actual:
21 ft.**

EPA Id: NYP004738571
Mail Address: IRVING PLACE, 15TH FL NE
Mail City/State/Zip: NEW YORK, NY 10003
Facility Phone: Not reported
Emergency Phone: Not reported
Contact: THERESA BURKARD
Comments: Not reported
SIC Code: Not reported
County: NY047
Municipal: Not reported
Previous EPA Id: Not reported
Gen Flag: Not reported
Trans Flag: Not reported
TSD Flag: Not reported
Name Change: Not reported
Date Change: Not reported

Manifest:

Manifest Number: 002610787GBF
EPA ID: NYP004738571
Date Shipped: 2/25/2015
TSD EPA ID: NJD991291105
Transporter EPA ID: NJD003812047
Transporter 2 EPA ID: Not reported
Transporter 3 EPA ID: Not reported
Transporter 4 EPA ID: Not reported
Transporter 5 EPA ID: Not reported
Transporter 6 EPA ID: Not reported
Transporter 7 EPA ID: Not reported
Transporter 8 EPA ID: Not reported
Transporter 9 EPA ID: Not reported
Transporter 10 EPA ID: Not reported

Map ID
Direction
Distance
Elevation

MAP FINDINGS

Site

Database(s)

EDR ID Number
EPA ID Number

CON EDISON (Continued)

S120667904

Date Trans1 Transported Waste: Not reported
Date Trans2 Transported Waste: Not reported
Date Trans3 Transported Waste: Not reported
Date Trans4 Transported Waste: Not reported
Date Trans5 Transported Waste: Not reported
Date Trans6 Transported Waste: Not reported
Date Trans7 Transported Waste: Not reported
Date Trans8 Transported Waste: Not reported
Date Trans9 Transported Waste: Not reported
Date Trans10 Transported Waste: Not reported
Date TSDf Received Waste: Not reported
TSDf EPA Facility Name: Not reported
QTY Units: Not reported
Transporter SEQ ID: Not reported
Transporter-1 Date: Not reported
Waste SEQ ID: Not reported
Waste Type Code 2: Not reported
Waste Type Code 3: Not reported
Waste Type Code 4: Not reported
Waste Type Code 5: Not reported
Waste Type Code 6: Not reported
Date Accepted: Not reported
Manifest Discrepancy Type: Not reported
Data Entry Number: Not reported
Was Load Rejected: NEW YORK, NY 10003
Reason Load Was Rejected: Not reported

H199
ESE
< 1/8
0.122 mi.
645 ft.

CON EDISON
168 THROOP AVE
BROOKLYN, NY 11206
Site 13 of 13 in cluster H

NJ MANIFEST S120667884
N/A

Relative:
Higher

Actual:
21 ft.

NJ MANIFEST:
EPA Id: NYP004738357
Mail Address: IRVING PL, 15TH FL NE
Mail City/State/Zip: NEW YORK, NY 10003
Facility Phone: Not reported
Emergency Phone: Not reported
Contact: THOMAS TEELING
Comments: Not reported
SIC Code: Not reported
County: NY047
Municipal: Not reported
Previous EPA Id: Not reported
Gen Flag: Not reported
Trans Flag: Not reported
TSDf Flag: Not reported
Name Change: Not reported
Date Change: Not reported

Manifest:
Manifest Number: 002610271GBF
EPA ID: NYP004738357
Date Shipped: 2/25/2015
TSDf EPA ID: NJD991291105

Map ID
Direction
Distance
Elevation

MAP FINDINGS

Site

Database(s)

EDR ID Number
EPA ID Number

CON EDISON (Continued)

S120667884

Transporter EPA ID: NJD003812047
Transporter 2 EPA ID: Not reported
Transporter 3 EPA ID: Not reported
Transporter 4 EPA ID: Not reported
Transporter 5 EPA ID: Not reported
Transporter 6 EPA ID: Not reported
Transporter 7 EPA ID: Not reported
Transporter 8 EPA ID: Not reported
Transporter 9 EPA ID: Not reported
Transporter 10 EPA ID: Not reported
Date Trans1 Transported Waste: Not reported
Date Trans2 Transported Waste: Not reported
Date Trans3 Transported Waste: Not reported
Date Trans4 Transported Waste: Not reported
Date Trans5 Transported Waste: Not reported
Date Trans6 Transported Waste: Not reported
Date Trans7 Transported Waste: Not reported
Date Trans8 Transported Waste: Not reported
Date Trans9 Transported Waste: Not reported
Date Trans10 Transported Waste: Not reported
Date TSDf Received Waste: Not reported
TSDf EPA Facility Name: Not reported
QTY Units: Not reported
Transporter SEQ ID: Not reported
Transporter-1 Date: Not reported
Waste SEQ ID: Not reported
Waste Type Code 2: Not reported
Waste Type Code 3: Not reported
Waste Type Code 4: Not reported
Waste Type Code 5: Not reported
Waste Type Code 6: Not reported
Date Accepted: Not reported
Manifest Discrepancy Type: Not reported
Data Entry Number: Not reported
Was Load Rejected: NEW YORK, NY 10003
Reason Load Was Rejected: Not reported

**M200
NNW
< 1/8
0.124 mi.
655 ft.**

**LOT 24,TAXBLOCK 2266
396 WALLABOUT STREET
BROOKLYN, NY
Site 3 of 10 in cluster M**

**NY E DESIGNATION S117676042
N/A**

**Relative:
Lower**

E DESIGNATION:

**Actual:
13 ft.**

Name: LOT 24,TAXBLOCK 2266
Address: 396 WALLABOUT STREET
City,State,Zip: BROOKLYN, NY
Tax Lot(s): 24
Tax Block: 2266
Borough Code: Not reported
E-No: E-238
Effective Date: 12/22/2009
Satisfaction Date: Not reported
Ceqr Number: 09HPD019K
Ulurp Number: 090413ZMK
Zoning Map No: 13b

Map ID
Direction
Distance
Elevation

MAP FINDINGS

Site

Database(s)

EDR ID Number
EPA ID Number

LOT 24,TAXBLOCK 2266 (Continued)

S117676042

Description: Hazardous Materials* Phase I and Phase II Testing Protocol
Lot Remediation Date: Not reported

Description: Window Wall Attenuation & Alternate Ventilation
Lot Remediation Date: Not reported

Description: Air Quality - Natural Gas Heat & Hot Water
Lot Remediation Date: Not reported

Description: Exhaust stack location limitations
Lot Remediation Date: Not reported

**N201
NW
1/8-1/4
0.126 mi.
664 ft.**

**CON EDISON
HARRISSON & WALLABOUT ST
BROOKLYN, NY 11206**

**RCRA NonGen / NLR
FINDS
ECHO**

**1018279510
NYP004743332**

Site 1 of 8 in cluster N

**Relative:
Lower**

RCRA NonGen / NLR:

**Actual:
13 ft.**

Date form received by agency: 03/04/2015
Facility name: CON EDISON
Facility address: HARRISSON & WALLABOUT ST
BROOKLYN, NY 11206
EPA ID: NYP004743332
Mailing address: IRVING PL, 15TH FL NE
NEW YORK, NY 10003
Contact: THOMAS TEELING
Contact address: Not reported
Not reported
Contact country: Not reported
Contact telephone: 212-460-3770
Contact email: Not reported
EPA Region: 02
Classification: Non-Generator
Description: Handler: Non-Generators do not presently generate hazardous waste

Handler Activities Summary:

U.S. importer of hazardous waste: No
Mixed waste (haz. and radioactive): No
Recycler of hazardous waste: No
Transporter of hazardous waste: No
Treater, storer or disposer of HW: No
Underground injection activity: No
On-site burner exemption: No
Furnace exemption: No
Used oil fuel burner: No
Used oil processor: No
User oil refiner: No
Used oil fuel marketer to burner: No
Used oil Specification marketer: No
Used oil transfer facility: No
Used oil transporter: No

Historical Generators:

Date form received by agency: 03/04/2015
Site name: CON EDISON
Classification: Large Quantity Generator

Map ID
Direction
Distance
Elevation

MAP FINDINGS

Site

Database(s)

EDR ID Number
EPA ID Number

CON EDISON (Continued)

1018279510

Violation Status: No violations found

FINDS:

Registry ID: 110067691509

Environmental Interest/Information System

RCRAInfo is a national information system that supports the Resource Conservation and Recovery Act (RCRA) program through the tracking of events and activities related to facilities that generate, transport, and treat, store, or dispose of hazardous waste. RCRAInfo allows RCRA program staff to track the notification, permit, compliance, and corrective action activities required under RCRA.

[Click this hyperlink](#) while viewing on your computer to access additional FINDS: detail in the EDR Site Report.

ECHO:

Envid: 1018279510
Registry ID: 110067691509
DFR URL: <http://echo.epa.gov/detailed-facility-report?fid=110067691509>

**N202
NW
1/8-1/4
0.126 mi.
664 ft.**

**CON EDISON SERVICE BOX: 20766
HARRISON AVE & WALLABOUT
BROOKLYN, NY 11206**

**RCRA NonGen / NLR 1016970900
NY MANIFEST NYP004446290**

Site 2 of 8 in cluster N

**Relative:
Lower**

RCRA NonGen / NLR:

Date form received by agency: 03/19/2014

**Actual:
13 ft.**

Facility name: CON EDISON SERVICE BOX: 20766
Facility address: HARRISON AVE & WALLABOUT
SW COR
BROOKLYN, NY 11206

EPA ID: NYP004446290
Mailing address: IRVING PL, 15TH FL NE
NEW YORK, NY 10003

Contact: THOMAS TEELING
Contact address: Not reported

Not reported

Contact country: Not reported
Contact telephone: 212-460-3770

Contact email: Not reported

EPA Region: 02

Classification: Non-Generator

Description: Handler: Non-Generators do not presently generate hazardous waste

Handler Activities Summary:

U.S. importer of hazardous waste: No
Mixed waste (haz. and radioactive): No
Recycler of hazardous waste: No
Transporter of hazardous waste: No
Treater, storer or disposer of HW: No
Underground injection activity: No
On-site burner exemption: No
Furnace exemption: No

Map ID
Direction
Distance
Elevation

MAP FINDINGS

Site

Database(s)

EDR ID Number
EPA ID Number

CON EDISON SERVICE BOX: 20766 (Continued)

1016970900

Used oil fuel burner: No
Used oil processor: No
User oil refiner: No
Used oil fuel marketer to burner: No
Used oil Specification marketer: No
Used oil transfer facility: No
Used oil transporter: No

Historical Generators:

Date form received by agency: 02/19/2014

Site name: CON EDISON SERVICE BOX: 20766

Classification: Conditionally Exempt Small Quantity Generator

Violation Status: No violations found

NY MANIFEST:

Name: CON EDISON
Address: HARRISON AVE & WALLABOUT
City,State,Zip: BROOKLYN, NY 11206
Country: USA
EPA ID: NYP004446290
Facility Status: Not reported
Location Address 1: SEC WALLABOUT & HARRSION AVE
Code: BP
Location Address 2: SB20766
Total Tanks: Not reported
Location City: BROOKLYN
Location State: NY
Location Zip: 11206
Location Zip 4: Not reported

NY MANIFEST:

EPAID: NYP004446290
Mailing Name: CON EDISON
Mailing Contact: CON EDISION
Mailing Address 1: 4 IRVING PL
Mailing Address 2: 15TH FL
Mailing City: NEW YORK
Mailing State: NY
Mailing Zip: 10003
Mailing Zip 4: Not reported
Mailing Country: USA
Mailing Phone: Not reported

NY MANIFEST:

Document ID: Not reported
Manifest Status: Not reported
seq: Not reported
Year: 2014
Trans1 State ID: NJ0000027193
Trans2 State ID: Not reported
Generator Ship Date: 02/20/2014
Trans1 Recv Date: 02/20/2014
Trans2 Recv Date: Not reported
TSD Site Recv Date: 02/21/2014
Part A Recv Date: Not reported
Part B Recv Date: Not reported

Map ID
Direction
Distance
Elevation

MAP FINDINGS

Site

Database(s)

EDR ID Number
EPA ID Number

CON EDISON SERVICE BOX: 20766 (Continued)

1016970900

Generator EPA ID: NYP004446290
Trans1 EPA ID: Not reported
Trans2 EPA ID: Not reported
TSDF ID 1: NJD002200046
TSDF ID 2: Not reported
Manifest Tracking Number: 011697911JJK
Import Indicator: N
Export Indicator: N
Discr Quantity Indicator: N
Discr Type Indicator: N
Discr Residue Indicator: N
Discr Partial Reject Indicator: N
Discr Full Reject Indicator: N
Manifest Ref Number: Not reported
Alt Facility RCRA ID: Not reported
Alt Facility Sign Date: Not reported
MGMT Method Type Code: H110
Waste Code: Not reported
Waste Code: Not reported
Waste Code: Not reported
Waste Code: Not reported
Waste Code: Not reported
Waste Code: Not reported
Quantity: 100
Units: G - Gallons (liquids only)* (8.3 pounds)
Number of Containers: 1
Container Type: TT - Cargo tank, tank trucks
Handling Method: T Chemical, physical, or biological treatment.
Specific Gravity: 1
Waste Code: D008
Waste Code 1_2: Not reported
Waste Code 1_3: Not reported
Waste Code 1_4: Not reported
Waste Code 1_5: Not reported
Waste Code 1_6: Not reported

[Click this hyperlink](#) while viewing on your computer to access
-1 additional NY MANIFEST: record(s) in the EDR Site Report.

**N203
NW
1/8-1/4
0.126 mi.
664 ft.**

**CON EDISON
HARRISSON & WALLABOUT ST
BROOKLYN, NY 11206
Site 3 of 8 in cluster N**

**NJ MANIFEST S120668321
N/A**

**Relative:
Lower**

NJ MANIFEST:
EPA Id: NYP004743332
Mail Address: IRVING PL, 15TH FL NE
Mail City/State/Zip: NEW YORK, NY 10003
Facility Phone: Not reported
Emergency Phone: Not reported
Contact: THOMAS TEELING
Comments: Not reported
SIC Code: Not reported
County: NY047
Municipal: Not reported
Previous EPA Id: Not reported

**Actual:
13 ft.**

Map ID
Direction
Distance
Elevation

MAP FINDINGS

Site

Database(s)

EDR ID Number
EPA ID Number

CON EDISON (Continued)

S120668321

Gen Flag:	Not reported
Trans Flag:	Not reported
TSDF Flag:	Not reported
Name Change:	Not reported
Date Change:	Not reported
Manifest:	
Manifest Number:	002621305GBF
EPA ID:	NYP004743332
Date Shipped:	3/4/2015
TSDF EPA ID:	NJD991291105
Transporter EPA ID:	NJD003812047
Transporter 2 EPA ID:	Not reported
Transporter 3 EPA ID:	Not reported
Transporter 4 EPA ID:	Not reported
Transporter 5 EPA ID:	Not reported
Transporter 6 EPA ID:	Not reported
Transporter 7 EPA ID:	Not reported
Transporter 8 EPA ID:	Not reported
Transporter 9 EPA ID:	Not reported
Transporter 10 EPA ID:	Not reported
Date Trans1 Transported Waste:	Not reported
Date Trans2 Transported Waste:	Not reported
Date Trans3 Transported Waste:	Not reported
Date Trans4 Transported Waste:	Not reported
Date Trans5 Transported Waste:	Not reported
Date Trans6 Transported Waste:	Not reported
Date Trans7 Transported Waste:	Not reported
Date Trans8 Transported Waste:	Not reported
Date Trans9 Transported Waste:	Not reported
Date Trans10 Transported Waste:	Not reported
Date TSDF Received Waste:	Not reported
TSDF EPA Facility Name:	Not reported
QTY Units:	Not reported
Transporter SEQ ID:	Not reported
Transporter-1 Date:	Not reported
Waste SEQ ID:	Not reported
Waste Type Code 2:	Not reported
Waste Type Code 3:	Not reported
Waste Type Code 4:	Not reported
Waste Type Code 5:	Not reported
Waste Type Code 6:	Not reported
Date Accepted:	Not reported
Manifest Discrepancy Type:	Not reported
Data Entry Number:	Not reported
Was Load Rejected:	NEW YORK, NY 10003
Reason Load Was Rejected:	Not reported

Map ID
Direction
Distance
Elevation

MAP FINDINGS

Site

Database(s)

EDR ID Number
EPA ID Number

N204
NW
1/8-1/4
0.126 mi.
664 ft.
CON EDISON
HARRISSON & WALLABOUT ST
BROOKLYN, NY 11206
Site 4 of 8 in cluster N

NY MANIFEST **S117741123**
N/A

Relative:
Lower

NY MANIFEST:

Actual:
13 ft.

Name: CON EDISON
Address: HARRISSON & WALLABOUT ST
City,State,Zip: BROOKLYN, NY 11206
Country: USA
EPA ID: NYP004743332
Facility Status: Not reported
Location Address 1: HARRISON PL & WALLABOUT ST
Code: BP
Location Address 2: M73655
Total Tanks: Not reported
Location City: BROOKLYN
Location State: NY
Location Zip: 11206
Location Zip 4: Not reported

NY MANIFEST:

EPAID: NYP004743332
Mailing Name: CON EDISON
Mailing Contact: CON EDISON
Mailing Address 1: 4 IRVING PL
Mailing Address 2: 15TH FL
Mailing City: NEW YORK
Mailing State: NY
Mailing Zip: 10003
Mailing Zip 4: Not reported
Mailing Country: USA
Mailing Phone: Not reported

NY MANIFEST:

Document ID: Not reported
Manifest Status: Not reported
seq: Not reported
Year: 2015
Trans1 State ID: NJD003812047
Trans2 State ID: NJD003812047
Generator Ship Date: 03/04/2015
Trans1 Recv Date: 03/04/2015
Trans2 Recv Date: 03/06/2015
TSD Site Recv Date: 03/06/2015
Part A Recv Date: Not reported
Part B Recv Date: Not reported
Generator EPA ID: NYP004743332
Trans1 EPA ID: Not reported
Trans2 EPA ID: Not reported
TSDF ID 1: NJD991291105
TSDF ID 2: Not reported
Manifest Tracking Number: 002621305GBF
Import Indicator: N
Export Indicator: N
Discr Quantity Indicator: N
Discr Type Indicator: N
Discr Residue Indicator: N

Map ID
Direction
Distance
Elevation

MAP FINDINGS

Site

Database(s)

EDR ID Number
EPA ID Number

CON EDISON (Continued)

S117741123

Discr Partial Reject Indicator: N
Discr Full Reject Indicator: N
Manifest Ref Number: Not reported
Alt Facility RCRA ID: Not reported
Alt Facility Sign Date: Not reported
MGMT Method Type Code: H110
Waste Code: Not reported
Waste Code: Not reported
Waste Code: Not reported
Waste Code: Not reported
Waste Code: Not reported
Waste Code: Not reported
Quantity: 1200
Units: P - Pounds
Number of Containers: 1
Container Type: TT - Cargo tank, tank trucks
Handling Method: T Chemical, physical, or biological treatment.
Specific Gravity: 1
Waste Code: D008
Waste Code 1_2: Not reported
Waste Code 1_3: Not reported
Waste Code 1_4: Not reported
Waste Code 1_5: Not reported
Waste Code 1_6: Not reported

[Click this hyperlink](#) while viewing on your computer to access
-1 additional NY MANIFEST: record(s) in the EDR Site Report.

M205
North
1/8-1/4
0.126 mi.
666 ft.

MAGIC AUTO REPAIR SHOP
398 WALLABOUT STREET
BROOKLYN, NY 11206

Site 4 of 10 in cluster M

NY AST A100294927
N/A

Relative:
Lower

Actual:
13 ft.

AST:
Name: MAGIC AUTO REPAIR SHOP
Address: 398 WALLABOUT STREET
City,State,Zip: BROOKLYN, NY 11206
Region: STATE
DEC Region: 2
Site Status: Active
Facility Id: 2-610019
Program Type: PBS
UTM X: 588934.06688
UTM Y: 4506261.87959
Expiration Date: 09/26/2010
Site Type: Other

Affiliation Records:
Site Id: 353126
Affiliation Type: Facility Owner
Company Name: NELSON E. FABIAN
Contact Type: OWNER
Contact Name: NELSON FABIAN
Address1: 398 WALLABOUT ST.
Address2: Not reported
City: BROOKLYN

Map ID
Direction
Distance
Elevation

MAP FINDINGS

Site

Database(s)

EDR ID Number
EPA ID Number

MAGIC AUTO REPAIR SHOP (Continued)

A100294927

State: NY
Zip Code: 11206
Country Code: 001
Phone: (718) 302-2396
EMail: Not reported
Fax Number: Not reported
Modified By: NRLOMBAR
Date Last Modified: 2005-09-26

Site Id: 353126
Affiliation Type: Mail Contact
Company Name: NELSON E. FABIAN
Contact Type: Not reported
Contact Name: Not reported
Address1: MAGIC AUTO REPAIR SHOP
Address2: 398 WALLABOUT STREET
City: BROOKLYN
State: NY
Zip Code: 11206
Country Code: 001
Phone: (718) 302-2396
EMail: Not reported
Fax Number: Not reported
Modified By: NRLOMBAR
Date Last Modified: 2005-09-26

Site Id: 353126
Affiliation Type: Facility Operator
Company Name: MAGIC AUTO REPAIR SHOP
Contact Type: Not reported
Contact Name: NELSON E. FABIAN
Address1: Not reported
Address2: Not reported
City: Not reported
State: NN
Zip Code: Not reported
Country Code: 001
Phone: (718) 302-2396
EMail: Not reported
Fax Number: Not reported
Modified By: NRLOMBAR
Date Last Modified: 2005-09-26

Site Id: 353126
Affiliation Type: Emergency Contact
Company Name: NELSON E. FABIAN
Contact Type: Not reported
Contact Name: INDIRA FAIAN
Address1: Not reported
Address2: Not reported
City: Not reported
State: NN
Zip Code: Not reported
Country Code: 001
Phone: (347) 302-2396
EMail: Not reported
Fax Number: Not reported

Map ID
Direction
Distance
Elevation

MAP FINDINGS

Site

Database(s)

EDR ID Number
EPA ID Number

MAGIC AUTO REPAIR SHOP (Continued)

A100294927

Modified By: NRLOMBAR
Date Last Modified: 2005-09-26

Tank Info:

Tank Number: 001
Tank Id: 208130
Material Code: 0022
Common Name of Substance: Waste Oil/Used Oil

Equipment Records:

Tank Location: B01 - Tank External Protection - Painted/Asphalt Coating
Aboveground - on saddles, legs, racks, etc.... Tank bottom is elevated
above grade or tank pad, allowing visual inspection.
Tank Type: Steel/Carbon Steel/Iron
Tank Status: In Service
Pipe Model: Not reported
Install Date: Not reported
Capacity Gallons: 400
Tightness Test Method: NN
Date Test: Not reported
Next Test Date: Not reported
Date Tank Closed: Not reported
Register: True
Modified By: NRLOMBAR
Last Modified: 04/14/2017
Material Name: waste oil/used oil

I206
North
1/8-1/4
0.129 mi.
682 ft.

THROOP BUILDINGS
72 THROOP AVE
BROOKLYN, NY 11206
Site 18 of 24 in cluster I

NJ MANIFEST S117987473
N/A

Relative:
Lower
Actual:
13 ft.

NJ MANIFEST:
EPA Id: NYR000197897
Mail Address: FLUSHING AVE UNIT 1D
Mail City/State/Zip: BROOKLYN, NY 11205
Facility Phone: Not reported
Emergency Phone: Not reported
Contact: SIMON DUSHINSKY
Comments: Not reported
SIC Code: Not reported
County: NY047
Municipal: Not reported
Previous EPA Id: Not reported
Gen Flag: Not reported
Trans Flag: Not reported
TSDF Flag: Not reported
Name Change: Not reported
Date Change: Not reported

Manifest:

Manifest Number: 010916566JJJ
EPA ID: NYR000197897
Date Shipped: 1/2/2013
TSDF EPA ID: NJD991291105

Map ID
Direction
Distance
Elevation

MAP FINDINGS

Site

Database(s)

EDR ID Number
EPA ID Number

THROOP BUILDINGS (Continued)

S117987473

Transporter EPA ID: NJR000029967
Transporter 2 EPA ID: Not reported
Transporter 3 EPA ID: Not reported
Transporter 4 EPA ID: Not reported
Transporter 5 EPA ID: Not reported
Transporter 6 EPA ID: Not reported
Transporter 7 EPA ID: Not reported
Transporter 8 EPA ID: Not reported
Transporter 9 EPA ID: Not reported
Transporter 10 EPA ID: Not reported
Date Trans1 Transported Waste: Not reported
Date Trans2 Transported Waste: Not reported
Date Trans3 Transported Waste: Not reported
Date Trans4 Transported Waste: Not reported
Date Trans5 Transported Waste: Not reported
Date Trans6 Transported Waste: Not reported
Date Trans7 Transported Waste: Not reported
Date Trans8 Transported Waste: Not reported
Date Trans9 Transported Waste: Not reported
Date Trans10 Transported Waste: Not reported
Date TSDf Received Waste: Not reported
TSDf EPA Facility Name: Not reported
QTY Units: Not reported
Transporter SEQ ID: Not reported
Transporter-1 Date: Not reported
Waste SEQ ID: Not reported
Waste Type Code 2: Not reported
Waste Type Code 3: Not reported
Waste Type Code 4: Not reported
Waste Type Code 5: Not reported
Waste Type Code 6: Not reported
Date Accepted: Not reported
Manifest Discrepancy Type: Not reported
Data Entry Number: Not reported
Was Load Rejected: BROOKLYN, NY 11205
Reason Load Was Rejected: Not reported

Waste:
Manifest Year: Not reported
Waste Code: D008
Hand Code: Not reported
Quantity: 47,000.00 Pounds

Manifest Number: 010916569JJK
EPA ID: NYR000197897
Date Shipped: 1/2/2013
TSDf EPA ID: NJD991291105
Transporter EPA ID: NJR000029967
Transporter 2 EPA ID: Not reported
Transporter 3 EPA ID: Not reported
Transporter 4 EPA ID: Not reported
Transporter 5 EPA ID: Not reported
Transporter 6 EPA ID: Not reported
Transporter 7 EPA ID: Not reported
Transporter 8 EPA ID: Not reported
Transporter 9 EPA ID: Not reported
Transporter 10 EPA ID: Not reported

Map ID
Direction
Distance
Elevation

MAP FINDINGS

Site

Database(s)

EDR ID Number
EPA ID Number

THROOP BUILDINGS (Continued)

S117987473

Date Trans1 Transported Waste: Not reported
Date Trans2 Transported Waste: Not reported
Date Trans3 Transported Waste: Not reported
Date Trans4 Transported Waste: Not reported
Date Trans5 Transported Waste: Not reported
Date Trans6 Transported Waste: Not reported
Date Trans7 Transported Waste: Not reported
Date Trans8 Transported Waste: Not reported
Date Trans9 Transported Waste: Not reported
Date Trans10 Transported Waste: Not reported
Date TSDf Received Waste: Not reported
TSDf EPA Facility Name: Not reported
QTY Units: Not reported
Transporter SEQ ID: Not reported
Transporter-1 Date: Not reported
Waste SEQ ID: Not reported
Waste Type Code 2: Not reported
Waste Type Code 3: Not reported
Waste Type Code 4: Not reported
Waste Type Code 5: Not reported
Waste Type Code 6: Not reported
Date Accepted: Not reported
Manifest Discrepancy Type: Not reported
Data Entry Number: Not reported
Was Load Rejected: BROOKLYN, NY 11205
Reason Load Was Rejected: Not reported

Waste:

Manifest Year: Not reported
Waste Code: D008
Hand Code: Not reported
Quantity: 49,500.00 Pounds

Manifest Number: 010914714JJK
EPA ID: NYR000197897
Date Shipped: 1/10/2013
TSDf EPA ID: NJD991291105
Transporter EPA ID: PAD146714878
Transporter 2 EPA ID: Not reported
Transporter 3 EPA ID: Not reported
Transporter 4 EPA ID: Not reported
Transporter 5 EPA ID: Not reported
Transporter 6 EPA ID: Not reported
Transporter 7 EPA ID: Not reported
Transporter 8 EPA ID: Not reported
Transporter 9 EPA ID: Not reported
Transporter 10 EPA ID: Not reported
Date Trans1 Transported Waste: Not reported
Date Trans2 Transported Waste: Not reported
Date Trans3 Transported Waste: Not reported
Date Trans4 Transported Waste: Not reported
Date Trans5 Transported Waste: Not reported
Date Trans6 Transported Waste: Not reported
Date Trans7 Transported Waste: Not reported
Date Trans8 Transported Waste: Not reported
Date Trans9 Transported Waste: Not reported
Date Trans10 Transported Waste: Not reported

Map ID
Direction
Distance
Elevation

MAP FINDINGS

Site

Database(s)

EDR ID Number
EPA ID Number

THROOP BUILDINGS (Continued)

S117987473

Date TSDf Received Waste: Not reported
TSDf EPA Facility Name: Not reported
QTY Units: Not reported
Transporter SEQ ID: Not reported
Transporter-1 Date: Not reported
Waste SEQ ID: Not reported
Waste Type Code 2: Not reported
Waste Type Code 3: Not reported
Waste Type Code 4: Not reported
Waste Type Code 5: Not reported
Waste Type Code 6: Not reported
Date Accepted: Not reported
Manifest Discrepancy Type: Not reported
Data Entry Number: Not reported
Was Load Rejected: BROOKLYN, NY 11205
Reason Load Was Rejected: Not reported

Waste:

Manifest Year: Not reported
Waste Code: D008
Hand Code: Not reported
Quantity: 43,900.00 Pounds

Manifest Number: 010916518JJK
EPA ID: NYR000197897
Date Shipped: 12/12/2012
TSDf EPA ID: NJD991291105
Transporter EPA ID: NJR000029967
Transporter 2 EPA ID: Not reported
Transporter 3 EPA ID: Not reported
Transporter 4 EPA ID: Not reported
Transporter 5 EPA ID: Not reported
Transporter 6 EPA ID: Not reported
Transporter 7 EPA ID: Not reported
Transporter 8 EPA ID: Not reported
Transporter 9 EPA ID: Not reported
Transporter 10 EPA ID: Not reported
Date Trans1 Transported Waste: Not reported
Date Trans2 Transported Waste: Not reported
Date Trans3 Transported Waste: Not reported
Date Trans4 Transported Waste: Not reported
Date Trans5 Transported Waste: Not reported
Date Trans6 Transported Waste: Not reported
Date Trans7 Transported Waste: Not reported
Date Trans8 Transported Waste: Not reported
Date Trans9 Transported Waste: Not reported
Date Trans10 Transported Waste: Not reported
Date TSDf Received Waste: Not reported
TSDf EPA Facility Name: Not reported
QTY Units: Not reported
Transporter SEQ ID: Not reported
Transporter-1 Date: Not reported
Waste SEQ ID: Not reported
Waste Type Code 2: Not reported
Waste Type Code 3: Not reported
Waste Type Code 4: Not reported
Waste Type Code 5: Not reported

Map ID
Direction
Distance
Elevation

MAP FINDINGS

Site

Database(s)

EDR ID Number
EPA ID Number

THROOP BUILDINGS (Continued)

S117987473

Waste Type Code 6: Not reported
Date Accepted: Not reported
Manifest Discrepancy Type: Not reported
Data Entry Number: Not reported
Was Load Rejected: BROOKLYN, NY 11205
Reason Load Was Rejected: Not reported

Waste:
Manifest Year: Not reported
Waste Code: D008
Hand Code: Not reported
Quantity: 52,400.00 Pounds

Manifest Number: 010916521JJK
EPA ID: NYR000197897
Date Shipped: 12/12/2012
TSD EPA ID: NJD991291105
Transporter EPA ID: NJR000029967
Transporter 2 EPA ID: Not reported
Transporter 3 EPA ID: Not reported
Transporter 4 EPA ID: Not reported
Transporter 5 EPA ID: Not reported
Transporter 6 EPA ID: Not reported
Transporter 7 EPA ID: Not reported
Transporter 8 EPA ID: Not reported
Transporter 9 EPA ID: Not reported
Transporter 10 EPA ID: Not reported
Date Trans1 Transported Waste: Not reported
Date Trans2 Transported Waste: Not reported
Date Trans3 Transported Waste: Not reported
Date Trans4 Transported Waste: Not reported
Date Trans5 Transported Waste: Not reported
Date Trans6 Transported Waste: Not reported
Date Trans7 Transported Waste: Not reported
Date Trans8 Transported Waste: Not reported
Date Trans9 Transported Waste: Not reported
Date Trans10 Transported Waste: Not reported
Date TSD Received Waste: Not reported
TSD EPA Facility Name: Not reported
QTY Units: Not reported
Transporter SEQ ID: Not reported
Transporter-1 Date: Not reported
Waste SEQ ID: Not reported
Waste Type Code 2: Not reported
Waste Type Code 3: Not reported
Waste Type Code 4: Not reported
Waste Type Code 5: Not reported
Waste Type Code 6: Not reported
Date Accepted: Not reported
Manifest Discrepancy Type: Not reported
Data Entry Number: Not reported
Was Load Rejected: BROOKLYN, NY 11205
Reason Load Was Rejected: Not reported

Waste:
Manifest Year: Not reported
Waste Code: D008

Map ID
Direction
Distance
Elevation

MAP FINDINGS

Site

Database(s)

EDR ID Number
EPA ID Number

THROOP BUILDINGS (Continued)

S117987473

Hand Code: Not reported
Quantity: 44,700.00 Pounds

Manifest Number: 010916529JJK
EPA ID: NYR000197897
Date Shipped: 12/12/2012
TSDF EPA ID: NJD991291105
Transporter EPA ID: NJR000029967
Transporter 2 EPA ID: Not reported
Transporter 3 EPA ID: Not reported
Transporter 4 EPA ID: Not reported
Transporter 5 EPA ID: Not reported
Transporter 6 EPA ID: Not reported
Transporter 7 EPA ID: Not reported
Transporter 8 EPA ID: Not reported
Transporter 9 EPA ID: Not reported
Transporter 10 EPA ID: Not reported
Date Trans1 Transported Waste: Not reported
Date Trans2 Transported Waste: Not reported
Date Trans3 Transported Waste: Not reported
Date Trans4 Transported Waste: Not reported
Date Trans5 Transported Waste: Not reported
Date Trans6 Transported Waste: Not reported
Date Trans7 Transported Waste: Not reported
Date Trans8 Transported Waste: Not reported
Date Trans9 Transported Waste: Not reported
Date Trans10 Transported Waste: Not reported
Date TSDF Received Waste: Not reported
TSDF EPA Facility Name: Not reported
QTY Units: Not reported
Transporter SEQ ID: Not reported
Transporter-1 Date: Not reported
Waste SEQ ID: Not reported
Waste Type Code 2: Not reported
Waste Type Code 3: Not reported
Waste Type Code 4: Not reported
Waste Type Code 5: Not reported
Waste Type Code 6: Not reported
Date Accepted: Not reported
Manifest Discrepancy Type: Not reported
Data Entry Number: Not reported
Was Load Rejected: BROOKLYN, NY 11205
Reason Load Was Rejected: Not reported

Waste:
Manifest Year: Not reported
Waste Code: D008
Hand Code: Not reported
Quantity: 37,640.00 Pounds

Manifest Number: 010916561JJK
EPA ID: NYR000197897
Date Shipped: 12/13/2012
TSDF EPA ID: NJD991291105
Transporter EPA ID: NJR000029967
Transporter 2 EPA ID: Not reported

Map ID
Direction
Distance
Elevation

MAP FINDINGS

Site

Database(s)

EDR ID Number
EPA ID Number

THROOP BUILDINGS (Continued)

S117987473

Transporter 3 EPA ID: Not reported
Transporter 4 EPA ID: Not reported
Transporter 5 EPA ID: Not reported
Transporter 6 EPA ID: Not reported
Transporter 7 EPA ID: Not reported
Transporter 8 EPA ID: Not reported
Transporter 9 EPA ID: Not reported
Transporter 10 EPA ID: Not reported
Date Trans1 Transported Waste: Not reported
Date Trans2 Transported Waste: Not reported
Date Trans3 Transported Waste: Not reported
Date Trans4 Transported Waste: Not reported
Date Trans5 Transported Waste: Not reported
Date Trans6 Transported Waste: Not reported
Date Trans7 Transported Waste: Not reported
Date Trans8 Transported Waste: Not reported
Date Trans9 Transported Waste: Not reported
Date Trans10 Transported Waste: Not reported
Date TSDf Received Waste: Not reported
TSDf EPA Facility Name: Not reported
QTY Units: Not reported
Transporter SEQ ID: Not reported
Transporter-1 Date: Not reported
Waste SEQ ID: Not reported
Waste Type Code 2: Not reported
Waste Type Code 3: Not reported
Waste Type Code 4: Not reported
Waste Type Code 5: Not reported
Waste Type Code 6: Not reported
Date Accepted: Not reported
Manifest Discrepancy Type: Not reported
Data Entry Number: Not reported
Was Load Rejected: BROOKLYN, NY 11205
Reason Load Was Rejected: Not reported

Waste:

Manifest Year: Not reported
Waste Code: D008
Hand Code: Not reported
Quantity: 46,780.00 Pounds

Manifest Number: 010916563JJK
EPA ID: NYR000197897
Date Shipped: 12/13/2012
TSDf EPA ID: NJD991291105
Transporter EPA ID: NJR000029967
Transporter 2 EPA ID: Not reported
Transporter 3 EPA ID: Not reported
Transporter 4 EPA ID: Not reported
Transporter 5 EPA ID: Not reported
Transporter 6 EPA ID: Not reported
Transporter 7 EPA ID: Not reported
Transporter 8 EPA ID: Not reported
Transporter 9 EPA ID: Not reported
Transporter 10 EPA ID: Not reported
Date Trans1 Transported Waste: Not reported
Date Trans2 Transported Waste: Not reported

Map ID
Direction
Distance
Elevation

MAP FINDINGS

Site

Database(s)

EDR ID Number
EPA ID Number

THROOP BUILDINGS (Continued)

S117987473

Date Trans3 Transported Waste: Not reported
Date Trans4 Transported Waste: Not reported
Date Trans5 Transported Waste: Not reported
Date Trans6 Transported Waste: Not reported
Date Trans7 Transported Waste: Not reported
Date Trans8 Transported Waste: Not reported
Date Trans9 Transported Waste: Not reported
Date Trans10 Transported Waste: Not reported
Date TSDf Received Waste: Not reported
TSDf EPA Facility Name: Not reported
QTY Units: Not reported
Transporter SEQ ID: Not reported
Transporter-1 Date: Not reported
Waste SEQ ID: Not reported
Waste Type Code 2: Not reported
Waste Type Code 3: Not reported
Waste Type Code 4: Not reported
Waste Type Code 5: Not reported
Waste Type Code 6: Not reported
Date Accepted: Not reported
Manifest Discrepancy Type: Not reported
Data Entry Number: Not reported
Was Load Rejected: BROOKLYN, NY 11205
Reason Load Was Rejected: Not reported

Waste:

Manifest Year: Not reported
Waste Code: D008
Hand Code: Not reported
Quantity: 52,640.00 Pounds

Manifest Number: 010916517JJK
EPA ID: NYR000197897
Date Shipped: 12/12/2012
TSDf EPA ID: NJD991291105
Transporter EPA ID: NJR000029967
Transporter 2 EPA ID: Not reported
Transporter 3 EPA ID: Not reported
Transporter 4 EPA ID: Not reported
Transporter 5 EPA ID: Not reported
Transporter 6 EPA ID: Not reported
Transporter 7 EPA ID: Not reported
Transporter 8 EPA ID: Not reported
Transporter 9 EPA ID: Not reported
Transporter 10 EPA ID: Not reported
Date Trans1 Transported Waste: Not reported
Date Trans2 Transported Waste: Not reported
Date Trans3 Transported Waste: Not reported
Date Trans4 Transported Waste: Not reported
Date Trans5 Transported Waste: Not reported
Date Trans6 Transported Waste: Not reported
Date Trans7 Transported Waste: Not reported
Date Trans8 Transported Waste: Not reported
Date Trans9 Transported Waste: Not reported
Date Trans10 Transported Waste: Not reported
Date TSDf Received Waste: Not reported
TSDf EPA Facility Name: Not reported

Map ID
Direction
Distance
Elevation

MAP FINDINGS

Site

Database(s)

EDR ID Number
EPA ID Number

THROOP BUILDINGS (Continued)

S117987473

QTY Units: Not reported
Transporter SEQ ID: Not reported
Transporter-1 Date: Not reported
Waste SEQ ID: Not reported
Waste Type Code 2: Not reported
Waste Type Code 3: Not reported
Waste Type Code 4: Not reported
Waste Type Code 5: Not reported
Waste Type Code 6: Not reported
Date Accepted: Not reported
Manifest Discrepancy Type: Not reported
Data Entry Number: Not reported
Was Load Rejected: BROOKLYN, NY 11205
Reason Load Was Rejected: Not reported

Waste:
Manifest Year: Not reported
Waste Code: D008
Hand Code: Not reported
Quantity: 37,240.00 Pounds

Manifest Number: 010916523JJK
EPA ID: NYR000197897
Date Shipped: 12/12/2012
TSDF EPA ID: NJD991291105
Transporter EPA ID: NJR000029967
Transporter 2 EPA ID: Not reported
Transporter 3 EPA ID: Not reported
Transporter 4 EPA ID: Not reported
Transporter 5 EPA ID: Not reported
Transporter 6 EPA ID: Not reported
Transporter 7 EPA ID: Not reported
Transporter 8 EPA ID: Not reported
Transporter 9 EPA ID: Not reported
Transporter 10 EPA ID: Not reported
Date Trans1 Transported Waste: Not reported
Date Trans2 Transported Waste: Not reported
Date Trans3 Transported Waste: Not reported
Date Trans4 Transported Waste: Not reported
Date Trans5 Transported Waste: Not reported
Date Trans6 Transported Waste: Not reported
Date Trans7 Transported Waste: Not reported
Date Trans8 Transported Waste: Not reported
Date Trans9 Transported Waste: Not reported
Date Trans10 Transported Waste: Not reported
Date TSDF Received Waste: Not reported
TSDF EPA Facility Name: Not reported
QTY Units: Not reported
Transporter SEQ ID: Not reported
Transporter-1 Date: Not reported
Waste SEQ ID: Not reported
Waste Type Code 2: Not reported
Waste Type Code 3: Not reported
Waste Type Code 4: Not reported
Waste Type Code 5: Not reported
Waste Type Code 6: Not reported
Date Accepted: Not reported

Map ID
Direction
Distance
Elevation

MAP FINDINGS

Site

Database(s)

EDR ID Number
EPA ID Number

THROOP BUILDINGS (Continued)

S117987473

Manifest Discrepancy Type: Not reported
Data Entry Number: Not reported
Was Load Rejected: BROOKLYN, NY 11205
Reason Load Was Rejected: Not reported

Waste:

Manifest Year: Not reported
Waste Code: D008
Hand Code: Not reported
Quantity: 40,500.00 Pounds

Manifest Number: 010916538JJK
EPA ID: NYR000197897
Date Shipped: 12/13/2012
TSDF EPA ID: NJD991291105
Transporter EPA ID: NJR000029967
Transporter 2 EPA ID: Not reported
Transporter 3 EPA ID: Not reported
Transporter 4 EPA ID: Not reported
Transporter 5 EPA ID: Not reported
Transporter 6 EPA ID: Not reported
Transporter 7 EPA ID: Not reported
Transporter 8 EPA ID: Not reported
Transporter 9 EPA ID: Not reported
Transporter 10 EPA ID: Not reported
Date Trans1 Transported Waste: Not reported
Date Trans2 Transported Waste: Not reported
Date Trans3 Transported Waste: Not reported
Date Trans4 Transported Waste: Not reported
Date Trans5 Transported Waste: Not reported
Date Trans6 Transported Waste: Not reported
Date Trans7 Transported Waste: Not reported
Date Trans8 Transported Waste: Not reported
Date Trans9 Transported Waste: Not reported
Date Trans10 Transported Waste: Not reported
Date TSDF Received Waste: Not reported
TSDF EPA Facility Name: Not reported
QTY Units: Not reported
Transporter SEQ ID: Not reported
Transporter-1 Date: Not reported
Waste SEQ ID: Not reported
Waste Type Code 2: Not reported
Waste Type Code 3: Not reported
Waste Type Code 4: Not reported
Waste Type Code 5: Not reported
Waste Type Code 6: Not reported
Date Accepted: Not reported
Manifest Discrepancy Type: Not reported
Data Entry Number: Not reported
Was Load Rejected: BROOKLYN, NY 11205
Reason Load Was Rejected: Not reported

Waste:

Manifest Year: Not reported
Waste Code: D008
Hand Code: Not reported
Quantity: 42,600.00 Pounds

Map ID
Direction
Distance
Elevation

MAP FINDINGS

Site

Database(s)

EDR ID Number
EPA ID Number

THROOP BUILDINGS (Continued)

S117987473

Manifest Number: 010916544JJK
EPA ID: NYR000197897
Date Shipped: 12/13/2012
TSDf EPA ID: NJD991291105
Transporter EPA ID: NJR000029967
Transporter 2 EPA ID: Not reported
Transporter 3 EPA ID: Not reported
Transporter 4 EPA ID: Not reported
Transporter 5 EPA ID: Not reported
Transporter 6 EPA ID: Not reported
Transporter 7 EPA ID: Not reported
Transporter 8 EPA ID: Not reported
Transporter 9 EPA ID: Not reported
Transporter 10 EPA ID: Not reported
Date Trans1 Transported Waste: Not reported
Date Trans2 Transported Waste: Not reported
Date Trans3 Transported Waste: Not reported
Date Trans4 Transported Waste: Not reported
Date Trans5 Transported Waste: Not reported
Date Trans6 Transported Waste: Not reported
Date Trans7 Transported Waste: Not reported
Date Trans8 Transported Waste: Not reported
Date Trans9 Transported Waste: Not reported
Date Trans10 Transported Waste: Not reported
Date TSDf Received Waste: Not reported
TSDf EPA Facility Name: Not reported
QTY Units: Not reported
Transporter SEQ ID: Not reported
Transporter-1 Date: Not reported
Waste SEQ ID: Not reported
Waste Type Code 2: Not reported
Waste Type Code 3: Not reported
Waste Type Code 4: Not reported
Waste Type Code 5: Not reported
Waste Type Code 6: Not reported
Date Accepted: Not reported
Manifest Discrepancy Type: Not reported
Data Entry Number: Not reported
Was Load Rejected: BROOKLYN, NY 11205
Reason Load Was Rejected: Not reported

Waste:

Manifest Year: Not reported
Waste Code: D008
Hand Code: Not reported
Quantity: 45,780.00 Pounds

Manifest Number: 010916546JJK
EPA ID: NYR000197897
Date Shipped: 12/13/2012
TSDf EPA ID: NJD991291105
Transporter EPA ID: NJR000029967
Transporter 2 EPA ID: Not reported
Transporter 3 EPA ID: Not reported
Transporter 4 EPA ID: Not reported
Transporter 5 EPA ID: Not reported
Transporter 6 EPA ID: Not reported

Map ID
Direction
Distance
Elevation

MAP FINDINGS

Site

Database(s)

EDR ID Number
EPA ID Number

THROOP BUILDINGS (Continued)

S117987473

Transporter 7 EPA ID: Not reported
Transporter 8 EPA ID: Not reported
Transporter 9 EPA ID: Not reported
Transporter 10 EPA ID: Not reported
Date Trans1 Transported Waste: Not reported
Date Trans2 Transported Waste: Not reported
Date Trans3 Transported Waste: Not reported
Date Trans4 Transported Waste: Not reported
Date Trans5 Transported Waste: Not reported
Date Trans6 Transported Waste: Not reported
Date Trans7 Transported Waste: Not reported
Date Trans8 Transported Waste: Not reported
Date Trans9 Transported Waste: Not reported
Date Trans10 Transported Waste: Not reported
Date TSDF Received Waste: Not reported
TSDF EPA Facility Name: Not reported
QTY Units: Not reported
Transporter SEQ ID: Not reported
Transporter-1 Date: Not reported
Waste SEQ ID: Not reported
Waste Type Code 2: Not reported
Waste Type Code 3: Not reported
Waste Type Code 4: Not reported
Waste Type Code 5: Not reported
Waste Type Code 6: Not reported
Date Accepted: Not reported
Manifest Discrepancy Type: Not reported
Data Entry Number: Not reported
Was Load Rejected: BROOKLYN, NY 11205
Reason Load Was Rejected: Not reported

Waste:
Manifest Year: Not reported
Waste Code: D008
Hand Code: Not reported
Quantity: 43,320.00 Pounds

Manifest Number: 010916531JJK
EPA ID: NYR000197897
Date Shipped: 12/12/2012
TSDF EPA ID: NJD991291105
Transporter EPA ID: NJR000029967
Transporter 2 EPA ID: Not reported
Transporter 3 EPA ID: Not reported
Transporter 4 EPA ID: Not reported
Transporter 5 EPA ID: Not reported
Transporter 6 EPA ID: Not reported
Transporter 7 EPA ID: Not reported
Transporter 8 EPA ID: Not reported
Transporter 9 EPA ID: Not reported
Transporter 10 EPA ID: Not reported
Date Trans1 Transported Waste: Not reported
Date Trans2 Transported Waste: Not reported
Date Trans3 Transported Waste: Not reported
Date Trans4 Transported Waste: Not reported
Date Trans5 Transported Waste: Not reported
Date Trans6 Transported Waste: Not reported

Map ID
Direction
Distance
Elevation

MAP FINDINGS

Site

Database(s)

EDR ID Number
EPA ID Number

THROOP BUILDINGS (Continued)

S117987473

Date Trans7 Transported Waste: Not reported
Date Trans8 Transported Waste: Not reported
Date Trans9 Transported Waste: Not reported
Date Trans10 Transported Waste: Not reported
Date TSDF Received Waste: Not reported
TSDF EPA Facility Name: Not reported
QTY Units: Not reported
Transporter SEQ ID: Not reported
Transporter-1 Date: Not reported
Waste SEQ ID: Not reported
Waste Type Code 2: Not reported
Waste Type Code 3: Not reported
Waste Type Code 4: Not reported
Waste Type Code 5: Not reported
Waste Type Code 6: Not reported
Date Accepted: Not reported
Manifest Discrepancy Type: Not reported
Data Entry Number: Not reported
Was Load Rejected: BROOKLYN, NY 11205
Reason Load Was Rejected: Not reported

Waste:

Manifest Year: Not reported
Waste Code: D008
Hand Code: Not reported
Quantity: 41,620.00 Pounds

Manifest Number: 010916532JJK
EPA ID: NYR000197897
Date Shipped: 12/12/2012
TSDF EPA ID: NJD991291105
Transporter EPA ID: NJR000029967
Transporter 2 EPA ID: Not reported
Transporter 3 EPA ID: Not reported
Transporter 4 EPA ID: Not reported
Transporter 5 EPA ID: Not reported
Transporter 6 EPA ID: Not reported
Transporter 7 EPA ID: Not reported
Transporter 8 EPA ID: Not reported
Transporter 9 EPA ID: Not reported
Transporter 10 EPA ID: Not reported
Date Trans1 Transported Waste: Not reported
Date Trans2 Transported Waste: Not reported
Date Trans3 Transported Waste: Not reported
Date Trans4 Transported Waste: Not reported
Date Trans5 Transported Waste: Not reported
Date Trans6 Transported Waste: Not reported
Date Trans7 Transported Waste: Not reported
Date Trans8 Transported Waste: Not reported
Date Trans9 Transported Waste: Not reported
Date Trans10 Transported Waste: Not reported
Date TSDF Received Waste: Not reported
TSDF EPA Facility Name: Not reported
QTY Units: Not reported
Transporter SEQ ID: Not reported
Transporter-1 Date: Not reported
Waste SEQ ID: Not reported

Map ID
Direction
Distance
Elevation

MAP FINDINGS

Site

Database(s)

EDR ID Number
EPA ID Number

THROOP BUILDINGS (Continued)

S117987473

Waste Type Code 2: Not reported
Waste Type Code 3: Not reported
Waste Type Code 4: Not reported
Waste Type Code 5: Not reported
Waste Type Code 6: Not reported
Date Accepted: Not reported
Manifest Discrepancy Type: Not reported
Data Entry Number: Not reported
Was Load Rejected: BROOKLYN, NY 11205
Reason Load Was Rejected: Not reported

Waste:

Manifest Year: Not reported
Waste Code: D008
Hand Code: Not reported
Quantity: 43,620.00 Pounds

Manifest Number: 010916537JJK
EPA ID: NYR000197897
Date Shipped: 12/13/2012
TSDF EPA ID: NJD991291105
Transporter EPA ID: NJR000029967
Transporter 2 EPA ID: Not reported
Transporter 3 EPA ID: Not reported
Transporter 4 EPA ID: Not reported
Transporter 5 EPA ID: Not reported
Transporter 6 EPA ID: Not reported
Transporter 7 EPA ID: Not reported
Transporter 8 EPA ID: Not reported
Transporter 9 EPA ID: Not reported
Transporter 10 EPA ID: Not reported
Date Trans1 Transported Waste: Not reported
Date Trans2 Transported Waste: Not reported
Date Trans3 Transported Waste: Not reported
Date Trans4 Transported Waste: Not reported
Date Trans5 Transported Waste: Not reported
Date Trans6 Transported Waste: Not reported
Date Trans7 Transported Waste: Not reported
Date Trans8 Transported Waste: Not reported
Date Trans9 Transported Waste: Not reported
Date Trans10 Transported Waste: Not reported
Date TSDF Received Waste: Not reported
TSDF EPA Facility Name: Not reported
QTY Units: Not reported
Transporter SEQ ID: Not reported
Transporter-1 Date: Not reported
Waste SEQ ID: Not reported
Waste Type Code 2: Not reported
Waste Type Code 3: Not reported
Waste Type Code 4: Not reported
Waste Type Code 5: Not reported
Waste Type Code 6: Not reported
Date Accepted: Not reported
Manifest Discrepancy Type: Not reported
Data Entry Number: Not reported
Was Load Rejected: BROOKLYN, NY 11205
Reason Load Was Rejected: Not reported

Map ID
Direction
Distance
Elevation

MAP FINDINGS

Site

Database(s)

EDR ID Number
EPA ID Number

THROOP BUILDINGS (Continued)

S117987473

Waste:

Manifest Year: Not reported
Waste Code: D008
Hand Code: Not reported
Quantity: 45,860.00 Pounds

Manifest Number: 010916553JJK
EPA ID: NYR000197897
Date Shipped: 12/13/2012
TSD EPA ID: NJD991291105
Transporter EPA ID: NJR000029967
Transporter 2 EPA ID: Not reported
Transporter 3 EPA ID: Not reported
Transporter 4 EPA ID: Not reported
Transporter 5 EPA ID: Not reported
Transporter 6 EPA ID: Not reported
Transporter 7 EPA ID: Not reported
Transporter 8 EPA ID: Not reported
Transporter 9 EPA ID: Not reported
Transporter 10 EPA ID: Not reported
Date Trans1 Transported Waste: Not reported
Date Trans2 Transported Waste: Not reported
Date Trans3 Transported Waste: Not reported
Date Trans4 Transported Waste: Not reported
Date Trans5 Transported Waste: Not reported
Date Trans6 Transported Waste: Not reported
Date Trans7 Transported Waste: Not reported
Date Trans8 Transported Waste: Not reported
Date Trans9 Transported Waste: Not reported
Date Trans10 Transported Waste: Not reported
Date TSD Received Waste: Not reported
TSD EPA Facility Name: Not reported
QTY Units: Not reported
Transporter SEQ ID: Not reported
Transporter-1 Date: Not reported
Waste SEQ ID: Not reported
Waste Type Code 2: Not reported
Waste Type Code 3: Not reported
Waste Type Code 4: Not reported
Waste Type Code 5: Not reported
Waste Type Code 6: Not reported
Date Accepted: Not reported
Manifest Discrepancy Type: Not reported
Data Entry Number: Not reported
Was Load Rejected: BROOKLYN, NY 11205
Reason Load Was Rejected: Not reported

Waste:

Manifest Year: Not reported
Waste Code: D008
Hand Code: Not reported
Quantity: 54,640.00 Pounds

Manifest Number: 010916557JJK
EPA ID: NYR000197897

Map ID
Direction
Distance
Elevation

MAP FINDINGS

Site

Database(s)

EDR ID Number
EPA ID Number

THROOP BUILDINGS (Continued)

S117987473

Date Shipped: 12/13/2012
TSDF EPA ID: NJD991291105
Transporter EPA ID: NJR000029967
Transporter 2 EPA ID: Not reported
Transporter 3 EPA ID: Not reported
Transporter 4 EPA ID: Not reported
Transporter 5 EPA ID: Not reported
Transporter 6 EPA ID: Not reported
Transporter 7 EPA ID: Not reported
Transporter 8 EPA ID: Not reported
Transporter 9 EPA ID: Not reported
Transporter 10 EPA ID: Not reported
Date Trans1 Transported Waste: Not reported
Date Trans2 Transported Waste: Not reported
Date Trans3 Transported Waste: Not reported
Date Trans4 Transported Waste: Not reported
Date Trans5 Transported Waste: Not reported
Date Trans6 Transported Waste: Not reported
Date Trans7 Transported Waste: Not reported
Date Trans8 Transported Waste: Not reported
Date Trans9 Transported Waste: Not reported
Date Trans10 Transported Waste: Not reported
Date TSDF Received Waste: Not reported
TSDF EPA Facility Name: Not reported
QTY Units: Not reported
Transporter SEQ ID: Not reported
Transporter-1 Date: Not reported
Waste SEQ ID: Not reported
Waste Type Code 2: Not reported
Waste Type Code 3: Not reported
Waste Type Code 4: Not reported
Waste Type Code 5: Not reported
Waste Type Code 6: Not reported
Date Accepted: Not reported
Manifest Discrepancy Type: Not reported
Data Entry Number: Not reported
Was Load Rejected: BROOKLYN, NY 11205
Reason Load Was Rejected: Not reported

Waste:
Manifest Year: Not reported
Waste Code: D008
Hand Code: Not reported
Quantity: 44,960.00 Pounds

Manifest Number: 010916559JJK
EPA ID: NYR000197897
Date Shipped: 12/13/2012
TSDF EPA ID: NJD991291105
Transporter EPA ID: NJR000029967
Transporter 2 EPA ID: Not reported
Transporter 3 EPA ID: Not reported
Transporter 4 EPA ID: Not reported
Transporter 5 EPA ID: Not reported
Transporter 6 EPA ID: Not reported
Transporter 7 EPA ID: Not reported
Transporter 8 EPA ID: Not reported

Map ID
Direction
Distance
Elevation

MAP FINDINGS

Site

Database(s)

EDR ID Number
EPA ID Number

THROOP BUILDINGS (Continued)

S117987473

Transporter 9 EPA ID: Not reported
Transporter 10 EPA ID: Not reported
Date Trans1 Transported Waste: Not reported
Date Trans2 Transported Waste: Not reported
Date Trans3 Transported Waste: Not reported
Date Trans4 Transported Waste: Not reported
Date Trans5 Transported Waste: Not reported
Date Trans6 Transported Waste: Not reported
Date Trans7 Transported Waste: Not reported
Date Trans8 Transported Waste: Not reported
Date Trans9 Transported Waste: Not reported
Date Trans10 Transported Waste: Not reported
Date TSDf Received Waste: Not reported
TSDf EPA Facility Name: Not reported
QTY Units: Not reported
Transporter SEQ ID: Not reported
Transporter-1 Date: Not reported
Waste SEQ ID: Not reported
Waste Type Code 2: Not reported
Waste Type Code 3: Not reported
Waste Type Code 4: Not reported
Waste Type Code 5: Not reported
Waste Type Code 6: Not reported
Date Accepted: Not reported
Manifest Discrepancy Type: Not reported
Data Entry Number: Not reported
Was Load Rejected: BROOKLYN, NY 11205
Reason Load Was Rejected: Not reported

Waste:
Manifest Year: Not reported
Waste Code: D008
Hand Code: Not reported
Quantity: 46,840.00 Pounds

Manifest Number: 010916568JJK
EPA ID: NYR000197897
Date Shipped: 1/2/2013
TSDf EPA ID: NJD991291105
Transporter EPA ID: NJR000029967
Transporter 2 EPA ID: Not reported
Transporter 3 EPA ID: Not reported
Transporter 4 EPA ID: Not reported
Transporter 5 EPA ID: Not reported
Transporter 6 EPA ID: Not reported
Transporter 7 EPA ID: Not reported
Transporter 8 EPA ID: Not reported
Transporter 9 EPA ID: Not reported
Transporter 10 EPA ID: Not reported
Date Trans1 Transported Waste: Not reported
Date Trans2 Transported Waste: Not reported
Date Trans3 Transported Waste: Not reported
Date Trans4 Transported Waste: Not reported
Date Trans5 Transported Waste: Not reported
Date Trans6 Transported Waste: Not reported
Date Trans7 Transported Waste: Not reported
Date Trans8 Transported Waste: Not reported

Map ID
Direction
Distance
Elevation

MAP FINDINGS

Site

Database(s)

EDR ID Number
EPA ID Number

THROOP BUILDINGS (Continued)

S117987473

Date Trans9 Transported Waste: Not reported
Date Trans10 Transported Waste: Not reported
Date TSDf Received Waste: Not reported
TSDf EPA Facility Name: Not reported
QTY Units: Not reported
Transporter SEQ ID: Not reported
Transporter-1 Date: Not reported
Waste SEQ ID: Not reported
Waste Type Code 2: Not reported
Waste Type Code 3: Not reported
Waste Type Code 4: Not reported
Waste Type Code 5: Not reported
Waste Type Code 6: Not reported
Date Accepted: Not reported
Manifest Discrepancy Type: Not reported
Data Entry Number: Not reported
Was Load Rejected: BROOKLYN, NY 11205
Reason Load Was Rejected: Not reported

Waste:
Manifest Year: Not reported
Waste Code: D008
Hand Code: Not reported
Quantity: 42,520.00 Pounds

I207
North
1/8-1/4
0.129 mi.
682 ft.

CON EDISON
72-74 THROOP AVE & GERRY ST
BROOKLYN, NY 11234
Site 19 of 24 in cluster I

NY MANIFEST **S119076255**
N/A

Relative:
Lower

Actual:
13 ft.

NY MANIFEST:
Name: CON EDISON
Address: 72-74 THROOP AVE & GERRY ST
City,State,Zip: BROOKLYN, NY 11234
Country: USA
EPA ID: NYP004801981
Facility Status: Not reported
Location Address 1: 72 THROOP AVE
Code: BP
Location Address 2: SB 42768
Total Tanks: Not reported
Location City: BROOKLYN
Location State: NY
Location Zip: Not reported
Location Zip 4: Not reported

NY MANIFEST:
EPAID: NYP004801981
Mailing Name: CON EDISON
Mailing Contact: DENNIS HUACON
Mailing Address 1: 4 IRVING PL 15TH FL
Mailing Address 2: Not reported
Mailing City: NEW YORK
Mailing State: NY
Mailing Zip: 10003
Mailing Zip 4: Not reported

Map ID
Direction
Distance
Elevation

MAP FINDINGS

Site

Database(s)

EDR ID Number
EPA ID Number

CON EDISON (Continued)

S119076255

Mailing Country: USA
Mailing Phone: 2124603770

NY MANIFEST:

Document ID: Not reported
Manifest Status: Not reported
seq: Not reported
Year: 2015
Trans1 State ID: NJ0000027193
Trans2 State ID: Not reported
Generator Ship Date: 07/02/2015
Trans1 Recv Date: 07/02/2015
Trans2 Recv Date: Not reported
TSD Site Recv Date: 07/07/2015
Part A Recv Date: Not reported
Part B Recv Date: Not reported
Generator EPA ID: NYP004801981
Trans1 EPA ID: Not reported
Trans2 EPA ID: Not reported
TSDF ID 1: NJD002200046
TSDF ID 2: Not reported
Manifest Tracking Number: 014466557JJK
Import Indicator: N
Export Indicator: N
Discr Quantity Indicator: N
Discr Type Indicator: N
Discr Residue Indicator: N
Discr Partial Reject Indicator: N
Discr Full Reject Indicator: N
Manifest Ref Number: Not reported
Alt Facility RCRA ID: Not reported
Alt Facility Sign Date: Not reported
MGMT Method Type Code: H110
Waste Code: Not reported
Waste Code: Not reported
Waste Code: Not reported
Waste Code: Not reported
Waste Code: Not reported
Waste Code: Not reported
Quantity: 1000
Units: P - Pounds
Number of Containers: 1
Container Type: TT - Cargo tank, tank trucks
Handling Method: T Chemical, physical, or biological treatment.
Specific Gravity: 1
Waste Code: D008
Waste Code 1_2: Not reported
Waste Code 1_3: Not reported
Waste Code 1_4: Not reported
Waste Code 1_5: Not reported
Waste Code 1_6: Not reported

[Click this hyperlink](#) while viewing on your computer to access
-1 additional NY MANIFEST: record(s) in the EDR Site Report.

Map ID
Direction
Distance
Elevation

MAP FINDINGS

Site

Database(s)

EDR ID Number
EPA ID Number

I208
North
1/8-1/4
0.129 mi.
682 ft.
CON EDISON
72-74 THROOP AVE & GERRY ST
BROOKLYN, NY 11234
Site 20 of 24 in cluster I

NJ MANIFEST **S120673454**
N/A

Relative:
Lower

NJ MANIFEST:

Actual:
13 ft.

EPA Id: NYP004801981
Mail Address: IRVING PL 15TH FL NE
Mail City/State/Zip: NEW YORK, NY 10003
Facility Phone: Not reported
Emergency Phone: Not reported
Contact: THOMAS TEELING
Comments: Not reported
SIC Code: Not reported
County: NY047
Municipal: Not reported
Previous EPA Id: Not reported
Gen Flag: Not reported
Trans Flag: Not reported
TSD Flag: Not reported
Name Change: Not reported
Date Change: Not reported

Manifest:

Manifest Number: 014466557JJK
EPA ID: NYP004801981
Date Shipped: 7/2/2015
TSD EPA ID: NJD002200046
Transporter EPA ID: NJ0000027193
Transporter 2 EPA ID: Not reported
Transporter 3 EPA ID: Not reported
Transporter 4 EPA ID: Not reported
Transporter 5 EPA ID: Not reported
Transporter 6 EPA ID: Not reported
Transporter 7 EPA ID: Not reported
Transporter 8 EPA ID: Not reported
Transporter 9 EPA ID: Not reported
Transporter 10 EPA ID: Not reported
Date Trans1 Transported Waste: Not reported
Date Trans2 Transported Waste: Not reported
Date Trans3 Transported Waste: Not reported
Date Trans4 Transported Waste: Not reported
Date Trans5 Transported Waste: Not reported
Date Trans6 Transported Waste: Not reported
Date Trans7 Transported Waste: Not reported
Date Trans8 Transported Waste: Not reported
Date Trans9 Transported Waste: Not reported
Date Trans10 Transported Waste: Not reported
Date TSD Received Waste: Not reported
TSD EPA Facility Name: Not reported
QTY Units: Not reported
Transporter SEQ ID: Not reported
Transporter-1 Date: Not reported
Waste SEQ ID: Not reported
Waste Type Code 2: Not reported
Waste Type Code 3: Not reported
Waste Type Code 4: Not reported
Waste Type Code 5: Not reported
Waste Type Code 6: Not reported

Map ID
Direction
Distance
Elevation

MAP FINDINGS

Site

Database(s)

EDR ID Number
EPA ID Number

CON EDISON (Continued)

S120673454

Date Accepted: Not reported
Manifest Discrepancy Type: Not reported
Data Entry Number: Not reported
Was Load Rejected: NEW YORK, NY 10003
Reason Load Was Rejected: Not reported

1209
North
1/8-1/4
0.129 mi.
682 ft.

72 THROOP AVENUE
72 THROOP AVENUE
NEW YORK CITY, NY

NY VCP S118943194
N/A

Site 21 of 24 in cluster I

Relative:
Lower
Actual:
13 ft.

VCP NYC:
Project ID: 12CVCP055K
Project Name: 72 THROOP AVENUE
Project Address: 72 THROOP AVENUE
Borough: BROOKLYN

VCP NYC:
Project ID: 12CVCP055K
File Name: 2012-05-04.RIR
URL: http://www.nyc.gov/html/oer/downloads/pdf/repository/NYCBCP_Brooklyn/12CVCP055K/2012-05-04.12CVCP055K.72_Throop_Avenue.RIR.pdf

Project ID: 12CVCP055K
File Name: 2012-09-11.RAWP_Final
URL: http://www.nyc.gov/html/oer/downloads/pdf/repository/NYCBCP_Brooklyn/12CVCP055K/2012-09-11.12CVCP055K.72_Throop_Avenue.RAWP_Final.pdf

Project ID: 12CVCP055K
File Name: 2012-05-04.FactSheet-1
URL: http://www.nyc.gov/html/oer/downloads/pdf/repository/NYCBCP_Brooklyn/12CVCP055K/2012-05-04.12CVCP055K.72_Throop_Avenue.FactSheet1.pdf

Project ID: 12CVCP055K
File Name: 2012-09-14.FactSheet-2
URL: http://www.nyc.gov/html/oer/downloads/pdf/repository/NYCBCP_Brooklyn/12CVCP055K/2012-09-14.12CVCP055K.FactSheet2.pdf

Project ID: 12CVCP055K
File Name: 2012-09-18.Translated_FactSheet-2
URL: http://www.nyc.gov/html/oer/downloads/pdf/repository/NYCBCP_Brooklyn/12CVCP055K/2012-09-18.12CVCP055K.Translated_FactSheet2.pdf

Project ID: 12CVCP055K
File Name: 2012-09-18.Translated_CPS
URL: http://www.nyc.gov/html/oer/downloads/pdf/repository/NYCBCP_Brooklyn/12CVCP055K/2012-09-18.12CVCP055K.Translated_CPS.pdf

Project ID: 12CVCP055K
File Name: 2012-09-12.Decision_Document
URL: http://www.nyc.gov/html/oer/downloads/pdf/repository/NYCBCP_Brooklyn/12CVCP055K/2012-09-12.12CVCP055K.Decision_Document.pdf

Map ID
Direction
Distance
Elevation

MAP FINDINGS

EDR ID Number
EPA ID Number

I210
North
1/8-1/4
0.129 mi.
682 ft.

CON EDISON
72-74 THROOP AVE & GERRY ST
BROOKLYN, NY 11234

RCRA NonGen / NLR
FINDS
ECHO

1019904770
NYP004801981

Site 22 of 24 in cluster I

Relative:
Lower

RCRA NonGen / NLR:

Actual:
13 ft.

Date form received by agency: 07/02/2015
Facility name: CON EDISON
Facility address: 72-74 THROOP AVE & GERRY ST
BROOKLYN, NY 11234
EPA ID: NYP004801981
Mailing address: IRVING PL 15TH FL NE
NEW YORK, NY 10003
Contact: THOMAS TEELING
Contact address: Not reported
Not reported
Contact country: Not reported
Contact telephone: 212-460-3770
Contact email: Not reported
EPA Region: 02
Classification: Non-Generator
Description: Handler: Non-Generators do not presently generate hazardous waste

Handler Activities Summary:

U.S. importer of hazardous waste: No
Mixed waste (haz. and radioactive): No
Recycler of hazardous waste: No
Transporter of hazardous waste: No
Treater, storer or disposer of HW: No
Underground injection activity: No
On-site burner exemption: No
Furnace exemption: No
Used oil fuel burner: No
Used oil processor: No
User oil refiner: No
Used oil fuel marketer to burner: No
Used oil Specification marketer: No
Used oil transfer facility: No
Used oil transporter: No

Historical Generators:

Date form received by agency: 07/02/2015
Site name: CON EDISON
Classification: Large Quantity Generator

Violation Status: No violations found

FINDS:

Registry ID: 110069648279

Environmental Interest/Information System

RCRAInfo is a national information system that supports the Resource Conservation and Recovery Act (RCRA) program through the tracking of events and activities related to facilities that generate, transport, and treat, store, or dispose of hazardous waste. RCRAInfo allows RCRA program staff to track the notification, permit, compliance, and corrective action activities required under RCRA.

Map ID
Direction
Distance
Elevation

MAP FINDINGS

Site

Database(s)

EDR ID Number
EPA ID Number

CON EDISON (Continued)

1019904770

[Click this hyperlink](#) while viewing on your computer to access additional FINDS: detail in the EDR Site Report.

ECHO:

Envid: 1019904770
Registry ID: 110069648279
DFR URL: <http://echo.epa.gov/detailed-facility-report?fid=110069648279>

I211
North
1/8-1/4
0.129 mi.
682 ft.

THROOP BUILDINGS
72 THROOP AVE
BROOKLYN, NY 11206

RCRA-LQG 1015747317
NY MANIFEST NYR000197897

Site 23 of 24 in cluster I

Relative:
Lower
Actual:
13 ft.

RCRA-LQG:

Date form received by agency: 06/03/2014
Facility name: THROOP BUILDINGS
Facility address: 72 THROOP AVE
BROOKLYN, NY 11206
EPA ID: NYR000197897
Mailing address: FLUSHING AVE
UNIT 1D
BROOKLYN, NY 11205
Contact: SIMON DUSHINSKY
Contact address: FLUSHING AVE UNIT 1D
BROOKLYN, NY 11205
Contact country: US
Contact telephone: 718-246-4762
Contact email: SIMON5134@VERIZON.NET
EPA Region: 02
Land type: Private
Classification: Large Quantity Generator
Description: Handler: generates 1,000 kg or more of hazardous waste during any calendar month; or generates more than 1 kg of acutely hazardous waste during any calendar month; or generates more than 100 kg of any residue or contaminated soil, waste or other debris resulting from the cleanup of a spill, into or on any land or water, of acutely hazardous waste during any calendar month; or generates 1 kg or less of acutely hazardous waste during any calendar month, and accumulates more than 1 kg of acutely hazardous waste at any time; or generates 100 kg or less of any residue or contaminated soil, waste or other debris resulting from the cleanup of a spill, into or on any land or water, of acutely hazardous waste during any calendar month, and accumulates more than 100 kg of that material at any time

Owner/Operator Summary:

Owner/operator name: SIMON DUSHINSKY
Owner/operator address: Not reported
Not reported
Owner/operator country: US
Owner/operator telephone: Not reported
Owner/operator email: Not reported
Owner/operator fax: Not reported
Owner/operator extension: Not reported
Legal status: Private
Owner/Operator Type: Operator

Map ID
Direction
Distance
Elevation

MAP FINDINGS

Site

Database(s)

EDR ID Number
EPA ID Number

THROOP BUILDINGS (Continued)

1015747317

Owner/Op start date: 05/31/2012
Owner/Op end date: Not reported

Owner/operator name: THROOP WALLABOUT REALTY LLC
Owner/operator address: FLUSHING AVE
BROOKLYN, NY 11206

Owner/operator country: US
Owner/operator telephone: Not reported
Owner/operator email: Not reported
Owner/operator fax: Not reported
Owner/operator extension: Not reported
Legal status: Private
Owner/Operator Type: Operator
Owner/Op start date: 05/31/2012
Owner/Op end date: Not reported

Owner/operator name: THROOP WALLABOUT REALTY LLC
Owner/operator address: FLUSHING AVE UNIT 1D
BROOKLYN, NY 11206

Owner/operator country: US
Owner/operator telephone: 718-246-4762
Owner/operator email: Not reported
Owner/operator fax: Not reported
Owner/operator extension: Not reported
Legal status: Private
Owner/Operator Type: Owner
Owner/Op start date: 05/31/2012
Owner/Op end date: Not reported

Owner/operator name: THROOP WALLABOUT REALTY LLC
Owner/operator address: FLUSHING AVE UNIT 1D
BROOKLYN, NY 11205

Owner/operator country: US
Owner/operator telephone: 718-246-4762
Owner/operator email: Not reported
Owner/operator fax: Not reported
Owner/operator extension: Not reported
Legal status: Private
Owner/Operator Type: Owner
Owner/Op start date: 05/31/2012
Owner/Op end date: Not reported

Handler Activities Summary:

U.S. importer of hazardous waste: No
Mixed waste (haz. and radioactive): No
Recycler of hazardous waste: No
Transporter of hazardous waste: No
Treater, storer or disposer of HW: No
Underground injection activity: No
On-site burner exemption: No
Furnace exemption: No
Used oil fuel burner: No
Used oil processor: No
Used oil refiner: No
Used oil fuel marketer to burner: No
Used oil Specification marketer: No
Used oil transfer facility: No

Map ID
Direction
Distance
Elevation

MAP FINDINGS

Site

Database(s)

EDR ID Number
EPA ID Number

THROOP BUILDINGS (Continued)

1015747317

Used oil transporter: No

Historical Generators:

Date form received by agency: 06/27/2013

Site name: THROOP WALLABOUT REALTY LLC THROOP BUILDINGS

Classification: Not a generator, verified

Date form received by agency: 11/29/2012

Site name: THROOP WALLABOUT REALTY LLC THROOP BUILDINGS

Classification: Large Quantity Generator

Hazardous Waste Summary:

Waste code: D008

Waste name: LEAD

Violation Status: No violations found

Evaluation Action Summary:

Evaluation date: 02/12/2015

Evaluation: COMPLIANCE EVALUATION INSPECTION ON-SITE

Area of violation: Not reported

Date achieved compliance: Not reported

Evaluation lead agency: State

NY MANIFEST:

Name: THROOP WALLABOUT REALTY LLC THROOP BUILDINGS

Address: 72 THROOP AVE

City,State,Zip: BROOKLYN, NY 11206

Country: USA

EPA ID: NYR000197897

Facility Status: Not reported

Location Address 1: 72 THROOP AVENUE

Code: BP

Location Address 2: Not reported

Total Tanks: Not reported

Location City: BROOKLYN

Location State: NY

Location Zip: 11206

Location Zip 4: Not reported

NY MANIFEST:

EPAID: NYR000197897

Mailing Name: THROOP WALLABOUT REALTY LLC THROOP BUILDINGS

Mailing Contact: THROOP WALLABOUT REALTY LLC

Mailing Address 1: 505 FLUSHING AVE

Mailing Address 2: Not reported

Mailing City: BROOKLYN

Mailing State: NY

Mailing Zip: 11205

Mailing Zip 4: Not reported

Mailing Country: USA

Mailing Phone: Not reported

NY MANIFEST:

Document ID: Not reported

Map ID
Direction
Distance
Elevation

MAP FINDINGS

Site

Database(s)

EDR ID Number
EPA ID Number

THROOP BUILDINGS (Continued)

1015747317

Manifest Status: Not reported
seq: Not reported
Year: 2013
Trans1 State ID: PAD146714878
Trans2 State ID: Not reported
Generator Ship Date: 01/10/2013
Trans1 Recv Date: 01/10/2013
Trans2 Recv Date: Not reported
TSD Site Recv Date: 01/10/2013
Part A Recv Date: Not reported
Part B Recv Date: Not reported
Generator EPA ID: NYR000197897
Trans1 EPA ID: Not reported
Trans2 EPA ID: Not reported
TSDF ID 1: NJD991291105
TSDF ID 2: Not reported
Manifest Tracking Number: 010914714JJK
Import Indicator: N
Export Indicator: N
Discr Quantity Indicator: Y
Discr Type Indicator: N
Discr Residue Indicator: N
Discr Partial Reject Indicator: N
Discr Full Reject Indicator: N
Manifest Ref Number: Not reported
Alt Facility RCRA ID: Not reported
Alt Facility Sign Date: Not reported
MGMT Method Type Code: H110
Waste Code: Not reported
Waste Code: Not reported
Waste Code: Not reported
Waste Code: Not reported
Waste Code: Not reported
Waste Code: Not reported
Quantity: 43900
Units: P - Pounds
Number of Containers: 1
Container Type: DT - Dump trucks
Handling Method: T Chemical, physical, or biological treatment.
Specific Gravity: 1
Waste Code: D008
Waste Code 1_2: Not reported
Waste Code 1_3: Not reported
Waste Code 1_4: Not reported
Waste Code 1_5: Not reported
Waste Code 1_6: Not reported

[Click this hyperlink](#) while viewing on your computer to access
-1 additional NY MANIFEST: record(s) in the EDR Site Report.

Map ID
Direction
Distance
Elevation

MAP FINDINGS

EDR ID Number
EPA ID Number

I212
North
1/8-1/4
0.129 mi.
682 ft.

CON EDISON
72 THROOP AV
BROOKLYN, NY 11206

Site 24 of 24 in cluster I

NY MANIFEST **S117738928**
N/A

Relative:
Lower

NY MANIFEST:

Actual:
13 ft.

Name: CON EDISON
Address: 72 THROOP AV
City,State,Zip: BROOKLYN, NY 11206
Country: USA
EPA ID: NYP004720090
Facility Status: Not reported
Location Address 1: 72 THROOP AV
Code: BP
Location Address 2: SB42758
Total Tanks: Not reported
Location City: BROOKLYN
Location State: NY
Location Zip: 11206
Location Zip 4: Not reported

NY MANIFEST:

EPAID: NYP004720090
Mailing Name: CON EDISON
Mailing Contact: CON EDISON
Mailing Address 1: 4 IRVING PL
Mailing Address 2: 15TH FL
Mailing City: NEW YORK
Mailing State: NY
Mailing Zip: 10003
Mailing Zip 4: Not reported
Mailing Country: USA
Mailing Phone: Not reported

NY MANIFEST:

Document ID: Not reported
Manifest Status: Not reported
seq: Not reported
Year: 2015
Trans1 State ID: NJD003812047
Trans2 State ID: Not reported
Generator Ship Date: 01/28/2015
Trans1 Recv Date: 01/28/2015
Trans2 Recv Date: Not reported
TSD Site Recv Date: 02/02/2015
Part A Recv Date: Not reported
Part B Recv Date: Not reported
Generator EPA ID: NYP004720090
Trans1 EPA ID: Not reported
Trans2 EPA ID: Not reported
TSDF ID 1: NJD991291105
TSDF ID 2: Not reported
Manifest Tracking Number: 002620437GBF
Import Indicator: N
Export Indicator: N
Discr Quantity Indicator: N
Discr Type Indicator: N
Discr Residue Indicator: N

Map ID
Direction
Distance
Elevation

MAP FINDINGS

Site

Database(s)

EDR ID Number
EPA ID Number

CON EDISON (Continued)

S117738928

Discr Partial Reject Indicator: N
Discr Full Reject Indicator: N
Manifest Ref Number: Not reported
Alt Facility RCRA ID: Not reported
Alt Facility Sign Date: Not reported
MGMT Method Type Code: H110
Waste Code: Not reported
Waste Code: Not reported
Waste Code: Not reported
Waste Code: Not reported
Waste Code: Not reported
Waste Code: Not reported
Quantity: 50
Units: G - Gallons (liquids only)* (8.3 pounds)
Number of Containers: 1
Container Type: TT - Cargo tank, tank trucks
Handling Method: T Chemical, physical, or biological treatment.
Specific Gravity: 1
Waste Code: D008
Waste Code 1_2: Not reported
Waste Code 1_3: Not reported
Waste Code 1_4: Not reported
Waste Code 1_5: Not reported
Waste Code 1_6: Not reported

[Click this hyperlink](#) while viewing on your computer to access
-1 additional NY MANIFEST: record(s) in the EDR Site Report.

L213
East
1/8-1/4
0.131 mi.
693 ft.

EMS @ WOODHULL HOSPITAL
720 FLUSHING AVE
BROOKLYN, NY 11206
Site 4 of 5 in cluster L

NY UST **U003652107**
N/A

Relative:
Higher
Actual:
18 ft.

UST:
Name: EMS @ WOODHULL HOSPITAL
Address: 720 FLUSHING AVE
City,State,Zip: BROOKLYN, NY 11206
Id/Status: 2-604099 / Inactive
Program Type: PBS
Region: STATE
DEC Region: 2
Expiration Date: N/A
UTM X: 589263.58996
UTM Y: 4506016.94248
Site Type: Other

Affiliation Records:
Site Id: 25983
Affiliation Type: Facility Owner
Company Name: F.D.N.Y.
Contact Type: Not reported
Contact Name: Not reported
Address1: 9 METROTECH CENTER
Address2: Not reported
City: BROOKLYN
State: NY

Map ID
Direction
Distance
Elevation

MAP FINDINGS

Site

Database(s)

EDR ID Number
EPA ID Number

EMS @ WOODHULL HOSPITAL (Continued)

U003652107

Zip Code: 11201-3857
Country Code: 001
Phone: (718) 999-2094
EMail: Not reported
Fax Number: Not reported
Modified By: DAFRANCI
Date Last Modified: 2016-09-15

Site Id: 25983
Affiliation Type: Mail Contact
Company Name: NEW YORK CITY FIRE DEPARTMENT
Contact Type: Not reported
Contact Name: DIRECTOR-FDNY BLDG MAINT
Address1: 48-34 35TH STREET
Address2: Not reported
City: LONG ISLAND CITY
State: NY
Zip Code: 11101
Country Code: 001
Phone: (718) 784-6510
EMail: Not reported
Fax Number: Not reported
Modified By: TRANSLAT
Date Last Modified: 2004-03-04

Site Id: 25983
Affiliation Type: Facility Operator
Company Name: EMS @ WOODHULL HOSPITAL
Contact Type: Not reported
Contact Name: EMS
Address1: Not reported
Address2: Not reported
City: Not reported
State: NN
Zip Code: Not reported
Country Code: 001
Phone: (718) 999-2094
EMail: Not reported
Fax Number: Not reported
Modified By: TRANSLAT
Date Last Modified: 2004-03-04

Site Id: 25983
Affiliation Type: Emergency Contact
Company Name: F.D.N.Y.
Contact Type: Not reported
Contact Name: JOSEPH MASTROPIETRO
Address1: Not reported
Address2: Not reported
City: Not reported
State: NN
Zip Code: Not reported
Country Code: 001
Phone: (718) 999-2094
EMail: Not reported
Fax Number: Not reported
Modified By: TRANSLAT

Map ID
Direction
Distance
Elevation

MAP FINDINGS

Site

Database(s)

EDR ID Number
EPA ID Number

EMS @ WOODHULL HOSPITAL (Continued)

U003652107

Date Last Modified: 2004-03-04

Tank Info:

Tank Number: 001
Tank ID: 56687
Tank Status: Tank Converted to Non-Regulated Use
Material Name: Tank Converted to Non-Regulated Use
Capacity Gallons: 2500
Install Date: 05/01/1999
Date Tank Closed: Not reported
Registered: True
Tank Location: Underground
Tank Type: Fiberglass coated steel
Material Code: 0008
Common Name of Substance: Diesel

Tightness Test Method: NN
Date Test: Not reported
Next Test Date: Not reported
Pipe Model: Not reported
Modified By: cgfreedm
Last Modified: 04/14/2017

Equipment Records:

A00 - Tank Internal Protection - None
H01 - Tank Leak Detection - Interstitial - Electronic Monitoring
B04 - Tank External Protection - Fiberglass
D08 - Pipe Type - Equivalent Technology
I02 - Overfill - High Level Alarm
K01 - Spill Prevention - Catch Basin
G04 - Tank Secondary Containment - Double-Walled (Underground)
C02 - Pipe Location - Underground/On-ground
F04 - Pipe External Protection - Fiberglass
J02 - Dispenser - Suction Dispenser
F99 - Pipe External Protection - Other
H05 - Tank Leak Detection - In-Tank System (ATG)

**L214
East
1/8-1/4
0.133 mi.
702 ft.**

**CON EDISON
719 FLUSHING AVE
BROOKLYN, NY 11206**

**NY MANIFEST S117314130
N/A**

Site 5 of 5 in cluster L

**Relative:
Higher
Actual:
19 ft.**

NY MANIFEST:
Name: CON EDISON
Address: 719 FLUSHING AVE
City,State,Zip: BROOKLYN, NY 11206
Country: USA
EPA ID: NYP004611646
Facility Status: Not reported
Location Address 1: 719 FLUSHING AVE
Code: BP
Location Address 2: SB 7422
Total Tanks: Not reported
Location City: BROOKLYN
Location State: NY
Location Zip: 11206

Map ID
Direction
Distance
Elevation

MAP FINDINGS

Site

Database(s)

EDR ID Number
EPA ID Number

CON EDISON (Continued)

S117314130

Location Zip 4:	Not reported
NY MANIFEST:	
EPAID:	NYP004611646
Mailing Name:	CON EDISON
Mailing Contact:	TOM TEELING
Mailing Address 1:	4 IRVING PLACE 15TH FLOOR
Mailing Address 2:	Not reported
Mailing City:	NEW YORK
Mailing State:	NY
Mailing Zip:	10003
Mailing Zip 4:	Not reported
Mailing Country:	USA
Mailing Phone:	Not reported
NY MANIFEST:	
Document ID:	Not reported
Manifest Status:	Not reported
seq:	Not reported
Year:	2014
Trans1 State ID:	NJD003812047
Trans2 State ID:	Not reported
Generator Ship Date:	07/29/2014
Trans1 Recv Date:	07/29/2014
Trans2 Recv Date:	Not reported
TSD Site Recv Date:	07/29/2014
Part A Recv Date:	Not reported
Part B Recv Date:	Not reported
Generator EPA ID:	NYP004611646
Trans1 EPA ID:	Not reported
Trans2 EPA ID:	Not reported
TSD ID 1:	NJD991291105
TSD ID 2:	Not reported
Manifest Tracking Number:	002615573GBF
Import Indicator:	N
Export Indicator:	N
Discr Quantity Indicator:	N
Discr Type Indicator:	N
Discr Residue Indicator:	N
Discr Partial Reject Indicator:	N
Discr Full Reject Indicator:	N
Manifest Ref Number:	Not reported
Alt Facility RCRA ID:	Not reported
Alt Facility Sign Date:	Not reported
MGMT Method Type Code:	H110
Waste Code:	Not reported
Waste Code:	Not reported
Waste Code:	Not reported
Waste Code:	Not reported
Waste Code:	Not reported
Waste Code:	Not reported
Quantity:	50
Units:	G - Gallons (liquids only)* (8.3 pounds)
Number of Containers:	1
Container Type:	TT - Cargo tank, tank trucks
Handling Method:	T Chemical, physical, or biological treatment.
Specific Gravity:	1

Map ID
Direction
Distance
Elevation

MAP FINDINGS

Site

Database(s)

EDR ID Number
EPA ID Number

CON EDISON (Continued)

S117314130

Waste Code: D008
Waste Code 1_2: Not reported
Waste Code 1_3: Not reported
Waste Code 1_4: Not reported
Waste Code 1_5: Not reported
Waste Code 1_6: Not reported

[Click this hyperlink](#) while viewing on your computer to access
-1 additional NY MANIFEST: record(s) in the EDR Site Report.

N215
WNW
1/8-1/4
0.135 mi.
713 ft.

PFIZER INC BROOKLYN PLANT
338 WALLABOUT ST
BROOKLYN, NY 11206

Site 5 of 8 in cluster N

RCRA NonGen / NLR
FINDS
ECHO
NY MANIFEST

1000871470
NY0000055384

Relative:
Lower

RCRA NonGen / NLR:

Actual:
13 ft.

Date form received by agency: 01/01/2007
Facility name: PFIZER INC BROOKLYN PLANT
Facility address: 338 WALLABOUT ST
BROOKLYN, NY 11206-4923
EPA ID: NY0000055384
Mailing address: FLUSHING AVE
BROOKLYN, NY 11206-5092
Contact: Not reported
Contact address: FLUSHING AVE
BROOKLYN, NY 11206-5092
Contact country: US
Contact telephone: Not reported
Contact email: Not reported
EPA Region: 02
Classification: Non-Generator
Description: Handler: Non-Generators do not presently generate hazardous waste

Owner/Operator Summary:

Owner/operator name: PFIZER INC
Owner/operator address: 630 FLUSHING AVE
BROOKLYN, NY 11206
Owner/operator country: US
Owner/operator telephone: 718-780-8686
Owner/operator email: Not reported
Owner/operator fax: Not reported
Owner/operator extension: Not reported
Legal status: Private
Owner/Operator Type: Owner
Owner/Op start date: Not reported
Owner/Op end date: Not reported

Owner/operator name: PFIZER INC
Owner/operator address: 630 FLUSHING AVE
BROOKLYN, NY 11206
Owner/operator country: US
Owner/operator telephone: 718-780-8686
Owner/operator email: Not reported
Owner/operator fax: Not reported
Owner/operator extension: Not reported

Map ID
Direction
Distance
Elevation

MAP FINDINGS

Site

Database(s)

EDR ID Number
EPA ID Number

PFIZER INC BROOKLYN PLANT (Continued)

1000871470

Legal status: Private
Owner/Operator Type: Operator
Owner/Op start date: Not reported
Owner/Op end date: Not reported

Handler Activities Summary:

U.S. importer of hazardous waste: No
Mixed waste (haz. and radioactive): No
Recycler of hazardous waste: No
Transporter of hazardous waste: No
Treater, storer or disposer of HW: No
Underground injection activity: No
On-site burner exemption: No
Furnace exemption: No
Used oil fuel burner: No
Used oil processor: No
User oil refiner: No
Used oil fuel marketer to burner: No
Used oil Specification marketer: No
Used oil transfer facility: No
Used oil transporter: No

Historical Generators:

Date form received by agency: 01/01/2006
Site name: PFIZER INC BROOKLYN PLANT
Classification: Not a generator, verified

Date form received by agency: 07/08/1999
Site name: PFIZER INC BROOKLYN PLANT
Classification: Not a generator, verified

Date form received by agency: 03/03/1998
Site name: PFIZER INC
Classification: Large Quantity Generator

Date form received by agency: 03/29/1996
Site name: PFIZER INC
Classification: Large Quantity Generator

Date form received by agency: 11/08/1993
Site name: PFIZER INC BROOKLYN PLANT
Classification: Large Quantity Generator

Hazardous Waste Summary:

. Waste code: D000
. Waste name: Not Defined

. Waste code: D008
. Waste name: LEAD

Violation Status: No violations found

FINDS:

Registry ID: 110000881920

Map ID
Direction
Distance
Elevation

MAP FINDINGS

Site

Database(s)

EDR ID Number
EPA ID Number

PFIZER INC BROOKLYN PLANT (Continued)

1000871470

Environmental Interest/Information System

RCRAInfo is a national information system that supports the Resource Conservation and Recovery Act (RCRA) program through the tracking of events and activities related to facilities that generate, transport, and treat, store, or dispose of hazardous waste. RCRAInfo allows RCRA program staff to track the notification, permit, compliance, and corrective action activities required under RCRA.

[Click this hyperlink](#) while viewing on your computer to access additional FINDS: detail in the EDR Site Report.

ECHO:

Envid: 1000871470
Registry ID: 110000881920
DFR URL: <http://echo.epa.gov/detailed-facility-report?fid=110000881920>

NY MANIFEST:

Name: PFIZER INC
Address: 338 WALLABOUT STREET
City,State,Zip: BROOKLYN, NY 11206-5098
Country: USA
EPA ID: NY0000055384
Facility Status: Not reported
Location Address 1: 338 WALLABOUT ST
Code: BP
Location Address 2: Not reported
Total Tanks: Not reported
Location City: BROOKLYN
Location State: NY
Location Zip: 11206
Location Zip 4: Not reported

NY MANIFEST:

EPAID: NY0000055384
Mailing Name: PFIZER INC
Mailing Contact: TOM SNEE
Mailing Address 1: 630 FLUSHING AVE
Mailing Address 2: Not reported
Mailing City: FLUSHING
Mailing State: NY
Mailing Zip: 11206
Mailing Zip 4: Not reported
Mailing Country: USA
Mailing Phone: 7187808686

NY MANIFEST:

Document ID: NYB8445087
Manifest Status: Not reported
seq: 01
Year: 1998
Trans1 State ID: NYJA334
Trans2 State ID: Not reported
Generator Ship Date: 10/09/1998
Trans1 Recv Date: 10/09/1998
Trans2 Recv Date: Not reported

Map ID
Direction
Distance
Elevation

MAP FINDINGS

Site

Database(s)

EDR ID Number
EPA ID Number

PFIZER INC BROOKLYN PLANT (Continued)

1000871470

TSD Site Recv Date: 10/15/1998
Part A Recv Date: Not reported
Part B Recv Date: Not reported
Generator EPA ID: NY0000055384
Trans1 EPA ID: NJD986607380
Trans2 EPA ID: Not reported
TSD ID 1: NYD049836679
TSD ID 2: Not reported
Manifest Tracking Number: Not reported
Import Indicator: Not reported
Export Indicator: Not reported
Discr Quantity Indicator: Not reported
Discr Type Indicator: Not reported
Discr Residue Indicator: Not reported
Discr Partial Reject Indicator: Not reported
Discr Full Reject Indicator: Not reported
Manifest Ref Number: Not reported
Alt Facility RCRA ID: Not reported
Alt Facility Sign Date: Not reported
MGMT Method Type Code: Not reported
Waste Code: D008 - LEAD 5.0 MG/L TCLP
Waste Code: Not reported
Waste Code: Not reported
Waste Code: Not reported
Waste Code: Not reported
Waste Code: Not reported
Quantity: 00816
Units: K - Kilograms (2.2 pounds)
Number of Containers: 006
Container Type: DM - Metal drums, barrels
Handling Method: B Incineration, heat recovery, burning.
Specific Gravity: 01.00

[Click this hyperlink](#) while viewing on your computer to access
-1 additional NY MANIFEST: record(s) in the EDR Site Report.

O216
NNE
1/8-1/4
0.137 mi.
722 ft.

CON EDISON SERVICE BOX: 8514
125 GERRY ST
BROOKLYN, NY 11206

Site 1 of 16 in cluster O

RCRA NonGen / NLR **1016677182**
FINDS **NYP004307450**
ECHO
NY MANIFEST

Relative:
Lower

RCRA NonGen / NLR:

Actual:
13 ft.

Date form received by agency: 06/06/2013
Facility name: CON EDISON SERVICE BOX: 8514
Facility address: 125 GERRY ST
BROOKLYN, NY 11206
EPA ID: NYP004307450
Mailing address: VING PL, RM 828
NEW YORK, NY 10003
Contact: ANTHONY SIGNORE
Contact address: Not reported
Not reported
Contact country: Not reported
Contact telephone: 718-666-4714
Contact email: Not reported
EPA Region: 02

Map ID
Direction
Distance
Elevation

MAP FINDINGS

Site

Database(s)

EDR ID Number
EPA ID Number

CON EDISON SERVICE BOX: 8514 (Continued)

1016677182

Classification: Non-Generator
Description: Handler: Non-Generators do not presently generate hazardous waste

Handler Activities Summary:

U.S. importer of hazardous waste: No
Mixed waste (haz. and radioactive): No
Recycler of hazardous waste: No
Transporter of hazardous waste: No
Treater, storer or disposer of HW: No
Underground injection activity: No
On-site burner exemption: No
Furnace exemption: No
Used oil fuel burner: No
Used oil processor: No
Used oil refiner: No
Used oil fuel marketer to burner: No
Used oil Specification marketer: No
Used oil transfer facility: No
Used oil transporter: No

Historical Generators:

Date form received by agency: 05/06/2013
Site name: CON EDISON SERVICE BOX: 8514
Classification: Conditionally Exempt Small Quantity Generator

Violation Status: No violations found

FINDS:

Registry ID: 110058877504

Environmental Interest/Information System

RCRAInfo is a national information system that supports the Resource Conservation and Recovery Act (RCRA) program through the tracking of events and activities related to facilities that generate, transport, and treat, store, or dispose of hazardous waste. RCRAInfo allows RCRA program staff to track the notification, permit, compliance, and corrective action activities required under RCRA.

[Click this hyperlink](#) while viewing on your computer to access additional FINDS: detail in the EDR Site Report.

ECHO:

Envid: 1016677182
Registry ID: 110058877504
DFR URL: <http://echo.epa.gov/detailed-facility-report?fid=110058877504>

NY MANIFEST:

Name: CON EDISON
Address: 125 GERRY ST
City,State,Zip: BROOKLYN, NY 11206
Country: USA
EPA ID: NYP004307450
Facility Status: Not reported
Location Address 1: 125 GERRY

Map ID
Direction
Distance
Elevation

MAP FINDINGS

Site

Database(s)

EDR ID Number
EPA ID Number

CON EDISON SERVICE BOX: 8514 (Continued)

1016677182

Code: BP
Location Address 2: SERV BOX 8514
Total Tanks: Not reported
Location City: BROOKLYN
Location State: NY
Location Zip: Not reported
Location Zip 4: Not reported

NY MANIFEST:

EPAID: NYP004307450
Mailing Name: CON EDISON
Mailing Contact: CON EDISON
Mailing Address 1: 4 IRVING PL 15TH FL
Mailing Address 2: Not reported
Mailing City: NEW YORK
Mailing State: NY
Mailing Zip: 10003
Mailing Zip 4: Not reported
Mailing Country: USA
Mailing Phone: 2124603770

NY MANIFEST:

Document ID: Not reported
Manifest Status: Not reported
seq: Not reported
Year: 2013
Trans1 State ID: NJD003812047
Trans2 State ID: Not reported
Generator Ship Date: 05/06/2013
Trans1 Recv Date: 05/06/2013
Trans2 Recv Date: Not reported
TSD Site Recv Date: 05/08/2013
Part A Recv Date: Not reported
Part B Recv Date: Not reported
Generator EPA ID: NYP004307450
Trans1 EPA ID: Not reported
Trans2 EPA ID: Not reported
TSD ID 1: NJD991291105
TSD ID 2: Not reported
Manifest Tracking Number: 002017386GBF
Import Indicator: N
Export Indicator: N
Discr Quantity Indicator: N
Discr Type Indicator: N
Discr Residue Indicator: N
Discr Partial Reject Indicator: N
Discr Full Reject Indicator: N
Manifest Ref Number: Not reported
Alt Facility RCRA ID: Not reported
Alt Facility Sign Date: Not reported
MGMT Method Type Code: H141
Waste Code: Not reported
Waste Code: Not reported
Waste Code: Not reported
Waste Code: Not reported
Waste Code: Not reported
Waste Code: Not reported

Map ID
Direction
Distance
Elevation

MAP FINDINGS

Site

Database(s)

EDR ID Number
EPA ID Number

CON EDISON SERVICE BOX: 8514 (Continued)

1016677182

Quantity: 100
Units: G - Gallons (liquids only)* (8.3 pounds)
Number of Containers: 1
Container Type: TT - Cargo tank, tank trucks
Handling Method: T Chemical, physical, or biological treatment.
Specific Gravity: 1
Waste Code: D008
Waste Code 1_2: Not reported
Waste Code 1_3: Not reported
Waste Code 1_4: Not reported
Waste Code 1_5: Not reported
Waste Code 1_6: Not reported

[Click this hyperlink](#) while viewing on your computer to access
-1 additional NY MANIFEST: record(s) in the EDR Site Report.

**M217
NNW
1/8-1/4
0.137 mi.
723 ft.**

**299-301 WALLABOUT STREET
299-301 WALLABOUT STREET
NEW YORK CITY, NY**

**NY VCP S118943558
N/A**

Site 5 of 10 in cluster M

**Relative:
Lower
Actual:
13 ft.**

VCP NYC:
Project ID: 16CVCP008K
Project Name: 299-301 WALLABOUT STREET
Project Address: 299-301 WALLABOUT STREET
Borough: BROOKLYN

VCP NYC:
Project ID: 16CVCP008K
File Name: 2015-07-23.RIR
URL: http://www.nyc.gov/html/oer/downloads/pdf/repository/NYCBCP_Brooklyn/16CVCP008K/2015-07-23.15EH-A275K.report.RIR_revised.EBC.pdf

Project ID: 16CVCP008K
File Name: 2015-08-18.RAWP_Draft
URL: http://www.nyc.gov/html/oer/downloads/pdf/repository/NYCBCP_Brooklyn/16CVCP008K/2015-08-18.16CVCP008K.15EH-A275K.report.295-297_Wallabout_Street_RAWP_Draft.EBC.pdf

Project ID: 16CVCP008K
File Name: 2015-08-17.Factsheet-1
URL: http://www.nyc.gov/html/oer/downloads/pdf/repository/NYCBCP_Brooklyn/16CVCP008K/2015-08-17.16CVCP008K.15EH-A275K.295_Wallabout_FactSheet-1.pdf

Project ID: 16CVCP008K
File Name: 2015-08-17.Translated_Factsheet-1
URL: http://www.nyc.gov/html/oer/downloads/pdf/repository/NYCBCP_Brooklyn/16CVCP008K/2015-08-17.15EH-A275K.295_Wallabout_Translated_Factsheet-1.pdf

Project ID: 16CVCP008K
File Name: 2015-08-17.Translated_CPS
URL: http://www.nyc.gov/html/oer/downloads/pdf/repository/NYCBCP_Brooklyn/16CVCP008K/2015-08-17.15EH-A275K.295_Wallabout_Translated_CPS.pdf

Map ID
Direction
Distance
Elevation

MAP FINDINGS

EDR ID Number
EPA ID Number

299-301 WALLABOUT STREET (Continued)

S118943558

Project ID: 16CVCP008K
File Name: 2016-03-30.Decision_Document
URL: http://www.nyc.gov/html/oer/downloads/pdf/repository/NYCBCP_Brooklyn/16CVCP008K/2016-03-30.16CVCP008K.notice.Decision_Document.OER.pdf

Project ID: 16CVCP008K
File Name: 2016-08-25.Factsheet-2
URL: http://www.nyc.gov/html/oer/downloads/pdf/repository/NYCBCP_Brooklyn/16CVCP008K/2016-08-25.16CVCP008K.299-301_Wallabout_FactSheet-2.pdf

Project ID: 16CVCP008K
File Name: 2016-08-25.Translated_Factsheet-2
URL: http://www.nyc.gov/html/oer/downloads/pdf/repository/NYCBCP_Brooklyn/16CVCP008K/2016-08-23.16CVCP008K.299-301_Wallabout_Translated_Factsheet-2.pdf

P218
WNW
1/8-1/4
0.138 mi.
730 ft.

FORMER PFIZER SITE C
334 WALLABOUT STREET
BROOKLYN, NY 11206

Site 1 of 4 in cluster P

NY BROWNFIELDS S121343849
NY E DESIGNATION N/A

Relative:
Lower

Actual:
12 ft.

BROWNFIELDS:
Name: FORMER PFIZER SITE C
Address: 334 WALLABOUT STREET
City,State,Zip: BROOKLYN, NY 11206
Program: BCP
Site Code: 579698
Acres: 2.55
HW Code: C224288
SWIS: 2401
Town: New York City
Record Added Date: 11/20/2018
Record Updated Date: 12/28/2018
Update By: BRHUMPHR
Site Description: Location The site to be remediated and redeveloped is located in the Brooklyn Triangle section of Kings County and is comprised of four tax parcels totaling 110,040 square feet (2.55 acres). The site is located in the City of New York and Borough of Brooklyn. The irregular shaped site occupies a full block with approximately 485 ft. of frontage along Wallabout Street, 200 feet of frontage on Harrison Avenue, 225 feet of frontage on Union Avenue and 600 feet of frontage on Gerry Street. Site Features There are no structures presently on the site. Current Zoning and Land Use The lot is currently used for the storage of scaffolding and related construction equipment. The property is surrounded by an 8 ft high chain-link fence with one gate on Wallabout Street. The western portion of the site is zoned R8A while the central portion is zoned R7D and the eastern portion is zoned R7A. The lot is currently used for the storage of scaffolding and related construction equipment. Surrounding land use includes residential apartment buildings to the west, former Pfizer Site A to the north, commercial (warehouses), residential buildings and a private school (Bais Ruchel High School) to the east and the and a charter school (Beginning with Children) to the south. The closest school (Bais Ruchel High School) is located 60 feet to the east. Beginning with Children Charter School is located 70 feet to the south and PS 318 is located 375 feet to the north.

Map ID
Direction
Distance
Elevation

MAP FINDINGS

Site

Database(s)

EDR ID Number
EPA ID Number

FORMER PFIZER SITE C (Continued)

S121343849

Past Use of the Site The historic use of the site includes residential homes, Pfizer chemical works and varnish manufacturing in 1887-1918, a lumber yard and the Pfizer chemical works in 1935. By 1947 the Pfizer chemical works occupied the entire property and continued you to do so through the 1995 when the buildings were demolished. Site Geology and Hydrogeology Subsurface soils at the site consist of historic fill materials to a depth of approximately 4 to 13 feet below the surface followed a thick silt and clay layer. According to the USGS topographic map for the area (Central Park Quadrangle), the elevation of the property is approximately 18 feet above the National Geodetic Vertical Datum (NGVD). The area topography is generally flat with little relief and no significant elevation changes. Groundwater occurs beneath the site at a depth of approximately 8-13 feet below grade under perched water table conditions. Based on previous studies performed at the site, groundwater flow is generally west to southwest. No portion of the site is located within a designated flood zone area.

Env Problem: Information submitted with the BCP application regarding the environmental condition at the site are currently under review and will be revised as additional information becomes available.

Health Problem: Information submitted with the BCP application regarding the conditions at the site are currently under review and will be revised as additional information becomes available.

Dump: Not reported
Structure: Not reported
Lagoon: Not reported
Landfill: Not reported
Pond: Not reported
Disp Start: Not reported
Disp Term: Not reported
Lat/Long: Not reported
Dell: Not reported
Record Add: Not reported
Record Upd: Not reported
Updated By: Not reported
Own Op: Owner
Sub Type: P03
Owner Name: Charles Krieger
Owner Company: Harrison Realty LLC
Owner Address: 505 Flushing Avenue, No. 1D
Owner Addr2: Not reported
Owner City,St,Zip: Brooklyn, NY 11205
Owner Country: United States of America
Own Op: On-Site Operator
Sub Type: E
Owner Name: Not reported
Owner Company: Piku Scaffolding
Owner Address: 334 Wallabout Street
Owner Addr2: Not reported
Owner City,St,Zip: Brooklyn, NY 11206
Owner Country: United States of America
Own Op: Document Repository
Sub Type: NNN
Owner Name: Not reported
Owner Company: Brooklyn Public Library Bushwick Branch
Owner Address: 340 Bushwick Avenue at Seigel Street
Owner Addr2: Not reported

Map ID
Direction
Distance
Elevation

MAP FINDINGS

Site

Database(s)

EDR ID Number
EPA ID Number

FORMER PFIZER SITE C (Continued)

S121343849

Owner City,St,Zip:	Brooklyn, NY 11206
Owner Country:	United States of America
Own Op:	Applicant/Requestor
Sub Type:	P03
Owner Name:	Charles Krieger
Owner Company:	Harrison Realty LLC
Owner Address:	505 Flushing Avenue, No. 1D
Owner Addr2:	Not reported
Owner City,St,Zip:	Brooklyn, NY 11205
Owner Country:	United States of America
Own Op:	Document Repository
Sub Type:	NNN
Owner Name:	Not reported
Owner Company:	Brooklyn Community Board 1
Owner Address:	435 Graham Avenue
Owner Addr2:	Not reported
Owner City,St,Zip:	Brooklyn, NY 11211
Owner Country:	United States of America
HW Code:	Not reported
Waste Type:	Not reported
Waste Quantity:	Not reported
Waste Code:	Not reported
Crossref ID:	Not reported
Cross Ref Type Code:	Not reported
Cross Ref Type:	Not reported
Record Added Date:	Not reported
Record Updated:	Not reported
Updated By:	Not reported

E DESIGNATION:

Name:	LOT 14,TAXBLOCK 2265
Address:	334 WALLABOUT STREET
City,State,Zip:	BROOKLYN, NY 11206
Tax Lot(s):	14
Tax Block:	2265
Borough Code:	BK
E-No:	E-427
Effective Date:	10/31/2017
Satisfaction Date:	Not reported
Ceqr Number:	15DCP117K
Ulurp Number:	150278ZMK, 150277ZRK
Zoning Map No:	13b

Description:	Air Quality - HVAC fuel limited to natural gas
Lot Remediation Date:	Not reported

Description:	Exhaust stack location limitations
Lot Remediation Date:	Not reported

Description:	Hazardous Materials* Phase I and Phase II Testing Protocol
Lot Remediation Date:	Not reported

Description:	Window Wall Attenuation & Alternate Ventilation
Lot Remediation Date:	Not reported

Map ID
Direction
Distance
Elevation

MAP FINDINGS

Site

Database(s)

EDR ID Number
EPA ID Number

M219
NNW
1/8-1/4
0.138 mi.
731 ft.
CON EDISON
295 WALLABOUT ST
BROOKLYN, NY 11206
Site 6 of 10 in cluster M

NY MANIFEST **S117676297**
N/A

Relative:
Lower

NY MANIFEST:

Actual:
13 ft.

Name: CON EDISON
Address: 295 WALLABOUT ST
City,State,Zip: BROOKLYN, NY 11206
Country: USA
EPA ID: NYP004858587
Facility Status: Not reported
Location Address 1: 295 WALLABOUT ST
Code: BP
Location Address 2: SB 7970
Total Tanks: Not reported
Location City: BROOKLYN
Location State: NY
Location Zip: 11206
Location Zip 4: Not reported

NY MANIFEST:

EPAID: NYP004858587
Mailing Name: CON EDISON
Mailing Contact: DENNIS HUACON
Mailing Address 1: 4 IRVING PL 15TH FL
Mailing Address 2: Not reported
Mailing City: NEW YORK
Mailing State: NY
Mailing Zip: 10003
Mailing Zip 4: Not reported
Mailing Country: USA
Mailing Phone: 2124603770

NY MANIFEST:

Document ID: Not reported
Manifest Status: Not reported
seq: Not reported
Year: 2015
Trans1 State ID: NJD003812047
Trans2 State ID: Not reported
Generator Ship Date: 10/22/2015
Trans1 Recv Date: 10/22/2015
Trans2 Recv Date: Not reported
TSD Site Recv Date: 10/22/2015
Part A Recv Date: Not reported
Part B Recv Date: Not reported
Generator EPA ID: NYP004858587
Trans1 EPA ID: Not reported
Trans2 EPA ID: Not reported
TSDF ID 1: NJD991291105
TSDF ID 2: Not reported
Manifest Tracking Number: 002622208GBF
Import Indicator: N
Export Indicator: N
Discr Quantity Indicator: N
Discr Type Indicator: N
Discr Residue Indicator: N

Map ID
Direction
Distance
Elevation

MAP FINDINGS

Site

Database(s)

EDR ID Number
EPA ID Number

CON EDISON (Continued)

S117676297

Discr Partial Reject Indicator: N
Discr Full Reject Indicator: N
Manifest Ref Number: Not reported
Alt Facility RCRA ID: Not reported
Alt Facility Sign Date: Not reported
MGMT Method Type Code: H110
Waste Code: Not reported
Waste Code: Not reported
Waste Code: Not reported
Waste Code: Not reported
Waste Code: Not reported
Waste Code: Not reported
Quantity: 1000
Units: P - Pounds
Number of Containers: 1
Container Type: TT - Cargo tank, tank trucks
Handling Method: T Chemical, physical, or biological treatment.
Specific Gravity: 1
Waste Code: D008
Waste Code 1_2: Not reported
Waste Code 1_3: Not reported
Waste Code 1_4: Not reported
Waste Code 1_5: Not reported
Waste Code 1_6: Not reported

[Click this hyperlink](#) while viewing on your computer to access
-1 additional NY MANIFEST: record(s) in the EDR Site Report.

Q220
NE
1/8-1/4
0.142 mi.
752 ft.

CON EDISON - MANHOLE 15641
662 BROADWAY
BROOKLYN, NY 11206
Site 1 of 7 in cluster Q

RCRA-LQG **1014396248**
NJ MANIFEST **NYP004184289**
NY MANIFEST

Relative:
Higher

Actual:
16 ft.

RCRA-LQG:
Date form received by agency: 03/23/2010
Facility name: CON EDISON - MANHOLE 15641
Facility address: 662 BROADWAY
BROOKLYN, NY 11206
EPA ID: NYP004184289
Mailing address: 4 IRVING PLACE
NEW YORK, NY 10003
Contact: FRANKLYN MURRAY
Contact address: Not reported
Not reported
Contact country: Not reported
Contact telephone: 212-460-2808
Contact email: MURRAYFR@CONED.COM
EPA Region: 02
Classification: Large Quantity Generator
Description: Handler: generates 1,000 kg or more of hazardous waste during any calendar month; or generates more than 1 kg of acutely hazardous waste during any calendar month; or generates more than 100 kg of any residue or contaminated soil, waste or other debris resulting from the cleanup of a spill, into or on any land or water, of acutely hazardous waste during any calendar month; or generates 1 kg or less of acutely hazardous waste during any calendar month, and accumulates more than 1

Map ID
Direction
Distance
Elevation

MAP FINDINGS

Site

Database(s)

EDR ID Number
EPA ID Number

CON EDISON - MANHOLE 15641 (Continued)

1014396248

kg of acutely hazardous waste at any time; or generates 100 kg or less of any residue or contaminated soil, waste or other debris resulting from the cleanup of a spill, into or on any land or water, of acutely hazardous waste during any calendar month, and accumulates more than 100 kg of that material at any time

Owner/Operator Summary:

Owner/operator name: CONSOLIDATED EDISON COMPANY OF NY, INC.
Owner/operator address: 4 IRVING PLACE
NEW YORK, NY 10003
Owner/operator country: US
Owner/operator telephone: Not reported
Owner/operator email: Not reported
Owner/operator fax: Not reported
Owner/operator extension: Not reported
Legal status: Private
Owner/Operator Type: Operator
Owner/Op start date: 07/14/2009
Owner/Op end date: Not reported

Owner/operator name: CONSOLIDATED EDISON COMPANY OF NY, INC.
Owner/operator address: 4 IRVING PLACE
NEW YORK, NY 10003
Owner/operator country: US
Owner/operator telephone: Not reported
Owner/operator email: Not reported
Owner/operator fax: Not reported
Owner/operator extension: Not reported
Legal status: Private
Owner/Operator Type: Owner
Owner/Op start date: 07/14/2009
Owner/Op end date: Not reported

Handler Activities Summary:

U.S. importer of hazardous waste: No
Mixed waste (haz. and radioactive): No
Recycler of hazardous waste: No
Transporter of hazardous waste: No
Treater, storer or disposer of HW: No
Underground injection activity: No
On-site burner exemption: No
Furnace exemption: No
Used oil fuel burner: No
Used oil processor: No
Used oil refiner: No
Used oil fuel marketer to burner: No
Used oil Specification marketer: No
Used oil transfer facility: No
Used oil transporter: No

Historical Generators:

Date form received by agency: 07/14/2009
Site name: CON EDISON
Classification: Conditionally Exempt Small Quantity Generator

Map ID
Direction
Distance
Elevation

MAP FINDINGS

Site

Database(s)

EDR ID Number
EPA ID Number

CON EDISON - MANHOLE 15641 (Continued)

1014396248

Hazardous Waste Summary:

. Waste code: D008
. Waste name: LEAD

Violation Status: No violations found

NJ MANIFEST:

EPA Id: NYP004184289
Mail Address: 4 IRVING PLACE
Mail City/State/Zip: NEW YORK, NY 10003
Facility Phone: Not reported
Emergency Phone: Not reported
Contact: FRANKLYN MURRAY
Comments: Not reported
SIC Code: Not reported
County: NY047
Municipal: Not reported
Previous EPA Id: Not reported
Gen Flag: Not reported
Trans Flag: Not reported
TSD Flag: Not reported
Name Change: Not reported
Date Change: Not reported

Manifest:

Manifest Number: 000894723GBF
EPA ID: NYP004184289
Date Shipped: 07/22/2009
TSD EPA ID: NJD991291105
Transporter EPA ID: NJD003812047
Transporter 2 EPA ID: Not reported
Transporter 3 EPA ID: Not reported
Transporter 4 EPA ID: Not reported
Transporter 5 EPA ID: Not reported
Transporter 6 EPA ID: Not reported
Transporter 7 EPA ID: Not reported
Transporter 8 EPA ID: Not reported
Transporter 9 EPA ID: Not reported
Transporter 10 EPA ID: Not reported
Date Trans1 Transported Waste: 07/22/2009
Date Trans2 Transported Waste: Not reported
Date Trans3 Transported Waste: Not reported
Date Trans4 Transported Waste: Not reported
Date Trans5 Transported Waste: Not reported
Date Trans6 Transported Waste: Not reported
Date Trans7 Transported Waste: Not reported
Date Trans8 Transported Waste: Not reported
Date Trans9 Transported Waste: Not reported
Date Trans10 Transported Waste: Not reported
Date TSD Received Waste: 07/27/2009
TSD EPA Facility Name: Not reported
QTY Units: Not reported
Transporter SEQ ID: Not reported
Transporter-1 Date: Not reported
Waste SEQ ID: Not reported
Waste Type Code 2: Not reported
Waste Type Code 3: Not reported

Map ID
Direction
Distance
Elevation

MAP FINDINGS

Site

Database(s)

EDR ID Number
EPA ID Number

CON EDISON - MANHOLE 15641 (Continued)

1014396248

Waste Type Code 4: Not reported
Waste Type Code 5: Not reported
Waste Type Code 6: Not reported
Date Accepted: Not reported
Manifest Discrepancy Type: Not reported
Data Entry Number: Not reported
Was Load Rejected: NEW YORK, NY 10003
Reason Load Was Rejected: Not reported

Waste:
Manifest Year: Not reported
Waste Code: D008
Hand Code: H111
Quantity: 200 G

NY MANIFEST:

Name: CONSOLIDATED EDISON MH15861
Address: 662 BROADWAY
City,State,Zip: BROOKLYN, NY 11206
Country: USA
EPA ID: NYP004184289
Facility Status: Not reported
Location Address 1: 662 BROADWAY
Code: BP
Location Address 2: Not reported
Total Tanks: Not reported
Location City: BROOKLYN
Location State: NY
Location Zip: 11206
Location Zip 4: Not reported

NY MANIFEST:

EPAID: NYP004184289
Mailing Name: CONSOLIDATED EDISON MH15861
Mailing Contact: FRANKLYN MURRAY
Mailing Address 1: 4 IRVING PL RM 828
Mailing Address 2: Not reported
Mailing City: NEW YORK
Mailing State: NY
Mailing Zip: 10003
Mailing Zip 4: Not reported
Mailing Country: USA
Mailing Phone: 2124602808

NY MANIFEST:

Document ID: Not reported
Manifest Status: Not reported
seq: Not reported
Year: 2009
Trans1 State ID: NJD003812047
Trans2 State ID: Not reported
Generator Ship Date: 07/22/2009
Trans1 Recv Date: 07/22/2009
Trans2 Recv Date: Not reported

Map ID
Direction
Distance
Elevation

MAP FINDINGS

Site

Database(s)

EDR ID Number
EPA ID Number

CON EDISON - MANHOLE 15641 (Continued)

1014396248

TSD Site Recv Date: 07/27/2009
Part A Recv Date: Not reported
Part B Recv Date: Not reported
Generator EPA ID: NYP004184289
Trans1 EPA ID: Not reported
Trans2 EPA ID: Not reported
TSDF ID 1: NJD991291105
TSDF ID 2: Not reported
Manifest Tracking Number: 000894723GBF
Import Indicator: N
Export Indicator: N
Discr Quantity Indicator: N
Discr Type Indicator: N
Discr Residue Indicator: N
Discr Partial Reject Indicator: N
Discr Full Reject Indicator: N
Manifest Ref Number: Not reported
Alt Facility RCRA ID: Not reported
Alt Facility Sign Date: Not reported
MGMT Method Type Code: H111
Waste Code: Not reported
Waste Code: Not reported
Waste Code: Not reported
Waste Code: Not reported
Waste Code: Not reported
Waste Code: Not reported
Quantity: 200.0
Units: G - Gallons (liquids only)* (8.3 pounds)
Number of Containers: 1.0
Container Type: TT - Cargo tank, tank trucks
Handling Method: T Chemical, physical, or biological treatment.
Specific Gravity: 1.0
Waste Code: D008
Waste Code 1_2: Not reported
Waste Code 1_3: Not reported
Waste Code 1_4: Not reported
Waste Code 1_5: Not reported
Waste Code 1_6: Not reported

[Click this hyperlink](#) while viewing on your computer to access
-1 additional NY MANIFEST: record(s) in the EDR Site Report.

J221
SSE
1/8-1/4
0.144 mi.
758 ft.
**CON EDISON
747 PARK AVE
BROOKLYN, NY 11206**
Site 2 of 2 in cluster J

**RCRA NonGen / NLR 1014396174
NJ MANIFEST NYP004183547
NY MANIFEST**

Relative: RCRA NonGen / NLR:
Higher Date form received by agency: 06/01/2016
Actual: Facility name: CON EDISON
28 ft. Facility address: 747 PARK AVE
BROOKLYN, NY 11206
EPA ID: NYP004183547
Mailing address: 4 IRVING PL, RM 828
NEW YORK, NY 10003
Contact: CAROLINE ISKANDER

Map ID
Direction
Distance
Elevation

MAP FINDINGS

Site

Database(s)

EDR ID Number
EPA ID Number

CON EDISON (Continued)

1014396174

Contact address: Not reported
Not reported
Contact country: US
Contact telephone: 718-666-4714
Contact email: Not reported
EPA Region: 02
Classification: Non-Generator
Description: Handler: Non-Generators do not presently generate hazardous waste

Handler Activities Summary:

U.S. importer of hazardous waste: No
Mixed waste (haz. and radioactive): No
Recycler of hazardous waste: No
Transporter of hazardous waste: No
Treater, storer or disposer of HW: No
Underground injection activity: No
On-site burner exemption: No
Furnace exemption: No
Used oil fuel burner: No
Used oil processor: No
Used oil refiner: No
Used oil fuel marketer to burner: No
Used oil Specification marketer: No
Used oil transfer facility: No
Used oil transporter: No

Historical Generators:

Date form received by agency: 07/14/2009
Site name: CON EDISON
Classification: Conditionally Exempt Small Quantity Generator

Violation Status: No violations found

NJ MANIFEST:

EPA Id: NYP004183547
Mail Address: 4 IRVING PL, RM 828
Mail City/State/Zip: NEW YORK, NY 10003
Facility Phone: Not reported
Emergency Phone: Not reported
Contact: CAROLINE ISKANDER
Comments: Not reported
SIC Code: Not reported
County: NY047
Municipal: Not reported
Previous EPA Id: Not reported
Gen Flag: Not reported
Trans Flag: Not reported
TSDF Flag: Not reported
Name Change: Not reported
Date Change: Not reported

Manifest:

Manifest Number: 000894713GBF
EPA ID: NYP004183547
Date Shipped: 07/28/2009
TSDF EPA ID: NJD991291105
Transporter EPA ID: NJD003812047

Map ID
Direction
Distance
Elevation

MAP FINDINGS

Site

Database(s)

EDR ID Number
EPA ID Number

CON EDISON (Continued)

1014396174

Transporter 2 EPA ID: Not reported
Transporter 3 EPA ID: Not reported
Transporter 4 EPA ID: Not reported
Transporter 5 EPA ID: Not reported
Transporter 6 EPA ID: Not reported
Transporter 7 EPA ID: Not reported
Transporter 8 EPA ID: Not reported
Transporter 9 EPA ID: Not reported
Transporter 10 EPA ID: Not reported
Date Trans1 Transported Waste: 07/28/2009
Date Trans2 Transported Waste: Not reported
Date Trans3 Transported Waste: Not reported
Date Trans4 Transported Waste: Not reported
Date Trans5 Transported Waste: Not reported
Date Trans6 Transported Waste: Not reported
Date Trans7 Transported Waste: Not reported
Date Trans8 Transported Waste: Not reported
Date Trans9 Transported Waste: Not reported
Date Trans10 Transported Waste: Not reported
Date TSDF Received Waste: 07/28/2009
TSDF EPA Facility Name: Not reported
QTY Units: Not reported
Transporter SEQ ID: Not reported
Transporter-1 Date: Not reported
Waste SEQ ID: Not reported
Waste Type Code 2: Not reported
Waste Type Code 3: Not reported
Waste Type Code 4: Not reported
Waste Type Code 5: Not reported
Waste Type Code 6: Not reported
Date Accepted: Not reported
Manifest Discrepancy Type: Not reported
Data Entry Number: Not reported
Was Load Rejected: NEW YORK, NY 10003
Reason Load Was Rejected: Not reported

Waste:

Manifest Year: Not reported
Waste Code: D008
Hand Code: H111
Quantity: 100 G

NY MANIFEST:

Name: CONSOLIDATED EDISON
Address: 747 PARK AVE
City,State,Zip: BROOKLYN, NY 11206
Country: USA
EPA ID: NYP004183547
Facility Status: Not reported
Location Address 1: 744 PARK AVE & DELMONICA PL - MH1085
Code: BP
Location Address 2: Not reported
Total Tanks: Not reported
Location City: BROOKLYN

Map ID
Direction
Distance
Elevation

MAP FINDINGS

Site

Database(s)

EDR ID Number
EPA ID Number

CON EDISON (Continued)

1014396174

Location State: NY
Location Zip: 11202
Location Zip 4: Not reported

NY MANIFEST:

EPAID: NYP004183547
Mailing Name: CONSOLIDATED EDISON
Mailing Contact: FRANKLYN MURRAY
Mailing Address 1: 4 IRVING PLACE RM 828
Mailing Address 2: Not reported
Mailing City: NEW YORK
Mailing State: NY
Mailing Zip: 10003
Mailing Zip 4: Not reported
Mailing Country: USA
Mailing Phone: 2124602808

NY MANIFEST:

Document ID: Not reported
Manifest Status: Not reported
seq: Not reported
Year: 2009
Trans1 State ID: NJD003812047
Trans2 State ID: Not reported
Generator Ship Date: 07/28/2009
Trans1 Recv Date: 07/28/2009
Trans2 Recv Date: Not reported
TSD Site Recv Date: 07/28/2009
Part A Recv Date: Not reported
Part B Recv Date: Not reported
Generator EPA ID: NYP004183547
Trans1 EPA ID: Not reported
Trans2 EPA ID: Not reported
TSDF ID 1: NJD991291105
TSDF ID 2: Not reported
Manifest Tracking Number: 000894713GBF
Import Indicator: N
Export Indicator: N
Discr Quantity Indicator: N
Discr Type Indicator: N
Discr Residue Indicator: N
Discr Partial Reject Indicator: N
Discr Full Reject Indicator: N
Manifest Ref Number: Not reported
Alt Facility RCRA ID: Not reported
Alt Facility Sign Date: Not reported
MGMT Method Type Code: H111
Waste Code: Not reported
Waste Code: Not reported
Waste Code: Not reported
Waste Code: Not reported
Waste Code: Not reported
Waste Code: Not reported
Quantity: 100.0
Units: G - Gallons (liquids only)* (8.3 pounds)
Number of Containers: 1.0
Container Type: TT - Cargo tank, tank trucks

Map ID
Direction
Distance
Elevation

MAP FINDINGS

Site

Database(s)

EDR ID Number
EPA ID Number

CON EDISON (Continued)

1014396174

Handling Method: T Chemical, physical, or biological treatment.
Specific Gravity: 1.0
Waste Code: D008
Waste Code 1_2: Not reported
Waste Code 1_3: Not reported
Waste Code 1_4: Not reported
Waste Code 1_5: Not reported
Waste Code 1_6: Not reported

[Click this hyperlink](#) while viewing on your computer to access
-1 additional NY MANIFEST: record(s) in the EDR Site Report.

M222
NNW
1/8-1/4
0.144 mi.
762 ft.

LOT 38,TAXBLOCK 2250
307 WALLABOUT STREET
BROOKLYN, NY 11206

NY AST
NY E DESIGNATION

U001841022
N/A

Site 7 of 10 in cluster M

Relative:
Lower

AST:

Actual:
13 ft.

Name: 307 WALLABOUT STREET
Address: 307 WALLABOUT STREET
City,State,Zip: BROOKLYN, NY 11220
Region: STATE
DEC Region: 2
Site Status: Unregulated/Closed
Facility Id: 2-481343
Program Type: PBS
UTM X: 588938.49217
UTM Y: 4506227.98805
Expiration Date: N/A
Site Type: Unknown

Affiliation Records:

Site Id: 21519
Affiliation Type: Facility Owner
Company Name: CITY OF NY%NYC PUBLIC DEV CORP
Contact Type: Not reported
Contact Name: Not reported
Address1: 161 WILLIAM STREET
Address2: Not reported
City: NEW YORK
State: NY
Zip Code: 10038
Country Code: 001
Phone: (212) 619-5000
EMail: Not reported
Fax Number: Not reported
Modified By: TRANSLAT
Date Last Modified: 2004-03-04

Site Id: 21519
Affiliation Type: Mail Contact
Company Name: CITY OF NY%NYC PUBLIC DEV CORP
Contact Type: Not reported
Contact Name: Not reported
Address1: 161 WILLIAM STREET
Address2: Not reported

Map ID
Direction
Distance
Elevation

MAP FINDINGS

Site

Database(s)

EDR ID Number
EPA ID Number

LOT 38,TAXBLOCK 2250 (Continued)

U001841022

City: NEW YORK
State: NY
Zip Code: 10038
Country Code: 001
Phone: (212) 619-5000
EMail: Not reported
Fax Number: Not reported
Modified By: TRANSLAT
Date Last Modified: 2004-03-04

Site Id: 21519
Affiliation Type: Facility Operator
Company Name: 307 WALLABOUT STREET
Contact Type: Not reported
Contact Name: CITY OF NY%NYC PUBLIC DEV CORP
Address1: Not reported
Address2: Not reported
City: Not reported
State: NN
Zip Code: Not reported
Country Code: 001
Phone: (212) 619-5000
EMail: Not reported
Fax Number: Not reported
Modified By: TRANSLAT
Date Last Modified: 2004-03-04

Site Id: 21519
Affiliation Type: Emergency Contact
Company Name: CITY OF NY%NYC PUBLIC DEV CORP
Contact Type: Not reported
Contact Name: DAN KURTZ
Address1: Not reported
Address2: Not reported
City: Not reported
State: NN
Zip Code: Not reported
Country Code: 001
Phone: (718) 625-6085
EMail: Not reported
Fax Number: Not reported
Modified By: TRANSLAT
Date Last Modified: 2004-03-04

Tank Info:

Tank Number: 001
Tank Id: 41124
Material Code: 0001
Common Name of Substance: #2 Fuel Oil (On-Site Consumption)

Equipment Records:

G03 - Tank Secondary Containment - Vault (w/o access)
H00 - Tank Leak Detection - None
A00 - Tank Internal Protection - None
D01 - Pipe Type - Steel/Carbon Steel/Iron

Map ID
Direction
Distance
Elevation

MAP FINDINGS

Site

Database(s)

EDR ID Number
EPA ID Number

LOT 38,TAXBLOCK 2250 (Continued)

U001841022

B00 - Tank External Protection - None
C00 - Pipe Location - No Piping
F00 - Pipe External Protection - None
I04 - Overfill - Product Level Gauge (A/G)
J02 - Dispenser - Suction Dispenser
Tank Location: Aboveground in subterranean vault with access for inspections.....
Tank in subterranean vault but accessible for inspection.
Tank Type: Steel/Carbon Steel/Iron
Tank Status: Closed Prior to Micro Conversion, 03/91
Pipe Model: Not reported
Install Date: 05/01/1961
Capacity Gallons: 2500
Tightness Test Method: NN
Date Test: Not reported
Next Test Date: Not reported
Date Tank Closed: Not reported
Register: True
Modified By: TRANSLAT
Last Modified: 04/14/2017
Material Name: #2 fuel oil (on-site consumption)

E DESIGNATION:

Name: LOT 38,TAXBLOCK 2250
Address: 307 WALLABOUT STREET
City,State,Zip: BROOKLYN, NY 11206
Tax Lot(s): 38
Tax Block: 2250
Borough Code: BK
E-No: E-238
Effective Date: 12/22/2009
Satisfaction Date: Not reported
Ceqr Number: 09HPD019K
Ulurp Number: 090413ZMK
Zoning Map No: 13b

Description: Air Quality - Natural Gas Heat & Hot Water
Lot Remediation Date: Not reported

Description: Exhaust stack location limitations
Lot Remediation Date: Not reported

Description: Hazardous Materials* Phase I and Phase II Testing Protocol
Lot Remediation Date: Not reported

R223
SE
1/8-1/4
0.145 mi.
765 ft.

CON EDISON SERVICE BOX: 7281
204 ELLERY ST
BROOKLYN, NY 11206
Site 1 of 5 in cluster R

RCRA NonGen / NLR 1016965704
NY MANIFEST NYP004385704

Relative:
Higher

RCRA NonGen / NLR:

Actual:
26 ft.

Date form received by agency: 12/05/2013
Facility name: CON EDISON SERVICE BOX: 7281
Facility address: 204 ELLERY ST
BROOKLYN, NY 11206
EPA ID: NYP004385704
Mailing address: IRVING PL, 15TH FL NE

Map ID
Direction
Distance
Elevation

MAP FINDINGS

Site

Database(s)

EDR ID Number
EPA ID Number

CON EDISON SERVICE BOX: 7281 (Continued)

1016965704

NEW YORK, NY 10003
Contact: THOMAS TEELING
Contact address: Not reported
Not reported
Contact country: Not reported
Contact telephone: 212-460-3770
Contact email: Not reported
EPA Region: 02
Classification: Non-Generator
Description: Handler: Non-Generators do not presently generate hazardous waste

Handler Activities Summary:

U.S. importer of hazardous waste: No
Mixed waste (haz. and radioactive): No
Recycler of hazardous waste: No
Transporter of hazardous waste: No
Treater, storer or disposer of HW: No
Underground injection activity: No
On-site burner exemption: No
Furnace exemption: No
Used oil fuel burner: No
Used oil processor: No
User oil refiner: No
Used oil fuel marketer to burner: No
Used oil Specification marketer: No
Used oil transfer facility: No
Used oil transporter: No

Historical Generators:

Date form received by agency: 11/05/2013
Site name: CON EDISON SERVICE BOX: 7281
Classification: Conditionally Exempt Small Quantity Generator

Violation Status: No violations found

NY MANIFEST:

Name: CON EDISON
Address: 204 ELLERY ST
City,State,Zip: BROOKLYN, NY 11206
Country: USA
EPA ID: NYP004385704
Facility Status: Not reported
Location Address 1: 204 ELLERY BR
Code: BP
Location Address 2: SB 7281
Total Tanks: Not reported
Location City: BROOKLYN
Location State: NY
Location Zip: Not reported
Location Zip 4: Not reported

NY MANIFEST:

EPAID: NYP004385704
Mailing Name: CON EDISON
Mailing Contact: CON EDISON
Mailing Address 1: 4 IRVING PL 15TH FL
Mailing Address 2: Not reported

Map ID
Direction
Distance
Elevation

MAP FINDINGS

Site

Database(s)

EDR ID Number
EPA ID Number

CON EDISON SERVICE BOX: 7281 (Continued)

1016965704

Mailing City: NEW YORK
Mailing State: NY
Mailing Zip: 10003
Mailing Zip 4: Not reported
Mailing Country: USA
Mailing Phone: 2124603770

NY MANIFEST:

Document ID: Not reported
Manifest Status: Not reported
seq: Not reported
Year: 2013
Trans1 State ID: NJD003812047
Trans2 State ID: Not reported
Generator Ship Date: 11/05/2013
Trans1 Recv Date: 11/05/2013
Trans2 Recv Date: Not reported
TSD Site Recv Date: 11/08/2013
Part A Recv Date: Not reported
Part B Recv Date: Not reported
Generator EPA ID: NYP004385704
Trans1 EPA ID: Not reported
Trans2 EPA ID: Not reported
TSDF ID 1: NJD991291105
TSDF ID 2: Not reported
Manifest Tracking Number: 002236671GBF
Import Indicator: N
Export Indicator: N
Discr Quantity Indicator: N
Discr Type Indicator: N
Discr Residue Indicator: N
Discr Partial Reject Indicator: N
Discr Full Reject Indicator: N
Manifest Ref Number: Not reported
Alt Facility RCRA ID: Not reported
Alt Facility Sign Date: Not reported
MGMT Method Type Code: H110
Waste Code: Not reported
Waste Code: Not reported
Waste Code: Not reported
Waste Code: Not reported
Waste Code: Not reported
Waste Code: Not reported
Quantity: 50
Units: G - Gallons (liquids only)* (8.3 pounds)
Number of Containers: 1
Container Type: TT - Cargo tank, tank trucks
Handling Method: T Chemical, physical, or biological treatment.
Specific Gravity: 1
Waste Code: D008
Waste Code 1_2: Not reported
Waste Code 1_3: Not reported
Waste Code 1_4: Not reported
Waste Code 1_5: Not reported
Waste Code 1_6: Not reported

Map ID
Direction
Distance
Elevation

MAP FINDINGS

Site

Database(s)

EDR ID Number
EPA ID Number

CON EDISON SERVICE BOX: 7281 (Continued)

1016965704

[Click this hyperlink](#) while viewing on your computer to access
-1 additional NY MANIFEST: record(s) in the EDR Site Report.

P224
WNW
1/8-1/4
0.145 mi.
767 ft.

255 WALLABOUT ST/PFIZER
255 WALLABOUT STREET
NEW YORK CITY, NY

Site 2 of 4 in cluster P

NY LTANKS S102671554
N/A

Relative:
Lower

Actual:
13 ft.

LTANKS:

Name: 255 WALLABOUT ST/PFIZER
Address: 255 WALLABOUT STREET
City,State,Zip: NEW YORK CITY, NY
Spill Number/Closed Date: 9005003 / 2006-11-14
Facility ID: 9005003
Site ID: 219704
Spill Date: 1990-08-06
Spill Cause: Tank Overfill
Spill Source: Commercial/Industrial
Spill Class: C3
Cleanup Ceased: Not reported
SWIS: 2401
Investigator: CHAWLA
Referred To: Not reported
Reported to Dept: 1990-08-06
CID: Not reported
Water Affected: Not reported
Spill Notifier: Responsible Party
Last Inspection: Not reported
Recommended Penalty: False
Meets Standard: False
UST Involvement: False
Remediation Phase: 0
Date Entered In Computer: 1990-08-08
Spill Record Last Update: 2006-11-14
Spiller Name: Not reported
Spiller Company: PFIZER INC
Spiller Address: 11 BARTLETT STREET
Spiller County: 001
Spiller Contact: Not reported
Spiller Phone: Not reported
Spiller Extention: Not reported
DEC Region: 2
DER Facility ID: 181700
DEC Memo: ""
Remarks: "CONTAMINATED SOIL DISCOVERED UPON EXCAVATION OF TANK."

All Materials:

Site ID: 219704
Operable Unit ID: 945487
Operable Unit: 01
Material ID: 436074
Material Code: 0001A
Material Name: #2 fuel oil
Case No.: Not reported
Material FA: Petroleum
Quantity: -1.00
Units: L

Map ID
Direction
Distance
Elevation

MAP FINDINGS

Site

Database(s)

EDR ID Number
EPA ID Number

255 WALLABOUT ST/PFIZER (Continued)

S102671554

Recovered: .00
Oxygenate: Not reported

**M225
NNW
1/8-1/4
0.147 mi.
774 ft.**

**VARTEX INSTRUMENT CORP
311 WALLABOUT ST
BROOKLYN, NY 11206

Site 8 of 10 in cluster M**

**RCRA NonGen / NLR
FINDS
ECHO
NY E DESIGNATION
NY MANIFEST**

**1004761306
NYR000084483**

**Relative:
Lower**

RCRA NonGen / NLR:

**Actual:
13 ft.**

Date form received by agency: 01/01/2007
Facility name: VARTEX INSTRUMENT CORP
Facility address: 311 WALLABOUT ST
BROOKLYN, NY 11206
EPA ID: NYR000084483
Mailing address: PO BOX 780075
MASPETH, NY 11378-0075
Contact: JOHN VARTOUGHIAN
Contact address: PO BOX 780075
MASPETH, NY 11378-0075
Contact country: US
Contact telephone: 718-779-3151
Contact email: Not reported
EPA Region: 02
Classification: Non-Generator
Description: Handler: Non-Generators do not presently generate hazardous waste

Owner/Operator Summary:

Owner/operator name: VARTEX INTERNATIONAL LTD
Owner/operator address: PO BOX 780075
MASPETH, NY 11378
Owner/operator country: US
Owner/operator telephone: 718-779-3151
Owner/operator email: Not reported
Owner/operator fax: Not reported
Owner/operator extension: Not reported
Legal status: Private
Owner/Operator Type: Operator
Owner/Op start date: Not reported
Owner/Op end date: Not reported

Owner/operator name: VARTEX INTERNATIONAL LTD
Owner/operator address: PO BOX 780075
MASPETH, NY 11378
Owner/operator country: US
Owner/operator telephone: 718-779-3151
Owner/operator email: Not reported
Owner/operator fax: Not reported
Owner/operator extension: Not reported
Legal status: Private
Owner/Operator Type: Owner
Owner/Op start date: Not reported
Owner/Op end date: Not reported

Handler Activities Summary:

U.S. importer of hazardous waste: No

Map ID
Direction
Distance
Elevation

MAP FINDINGS

Site

Database(s)

EDR ID Number
EPA ID Number

VARTEX INSTRUMENT CORP (Continued)

1004761306

Mixed waste (haz. and radioactive): No
Recycler of hazardous waste: No
Transporter of hazardous waste: No
Treater, storer or disposer of HW: No
Underground injection activity: No
On-site burner exemption: No
Furnace exemption: No
Used oil fuel burner: No
Used oil processor: No
User oil refiner: No
Used oil fuel marketer to burner: No
Used oil Specification marketer: No
Used oil transfer facility: No
Used oil transporter: No

Historical Generators:

Date form received by agency: 01/01/2006

Site name: VARTEX INSTRUMENT CORP

Classification: Not a generator, verified

Date form received by agency: 02/09/2000

Site name: VARTEX INSTRUMENT CORP

Classification: Conditionally Exempt Small Quantity Generator

Hazardous Waste Summary:

. Waste code: D003
. Waste name: REACTIVE WASTE

Violation Status: No violations found

FINDS:

Registry ID: 110004561206

Environmental Interest/Information System

RCRAInfo is a national information system that supports the Resource Conservation and Recovery Act (RCRA) program through the tracking of events and activities related to facilities that generate, transport, and treat, store, or dispose of hazardous waste. RCRAInfo allows RCRA program staff to track the notification, permit, compliance, and corrective action activities required under RCRA.

[Click this hyperlink](#) while viewing on your computer to access additional FINDS: detail in the EDR Site Report.

ECHO:

Envid: 1004761306
Registry ID: 110004561206
DFR URL: <http://echo.epa.gov/detailed-facility-report?fid=110004561206>

E DESIGNATION:

Name: LOT 36,TAXBLOCK 2250
Address: 311 WALLABOUT STREET
City,State,Zip: BROOKLYN, NY 11206

Map ID
Direction
Distance
Elevation

MAP FINDINGS

Site

Database(s)

EDR ID Number
EPA ID Number

VARTEX INSTRUMENT CORP (Continued)

1004761306

Tax Lot(s): 36
Tax Block: 2250
Borough Code: BK
E-No: E-238
Effective Date: 12/22/2009
Satisfaction Date: Not reported
Ceqr Number: 09HPD019K
Ulurp Number: 090413ZMK
Zoning Map No: 13b

Description: Window Wall Attenuation & Alternate Ventilation
Lot Remediation Date: Not reported

Description: Air Quality - Natural Gas Heat & Hot Water
Lot Remediation Date: Not reported

Description: Exhaust stack location limitations
Lot Remediation Date: Not reported

Description: Hazardous Materials* Phase I and Phase II Testing Protocol
Lot Remediation Date: Not reported

NY MANIFEST:

Name: VARTEX INSTRUMENT CORP
Address: 311 WALLABOUT ST
City,State,Zip: BROOKLYN, NY 11206
Country: USA
EPA ID: NYR000084483
Facility Status: Not reported
Location Address 1: 311 WALLOBOUT ST
Code: BP
Location Address 2: Not reported
Total Tanks: Not reported
Location City: BROOKLYN
Location State: NY
Location Zip: 11206
Location Zip 4: Not reported

NY MANIFEST:

EPAID: NYR000084483
Mailing Name: VARTEX INSTRUMENT CORP
Mailing Contact: JOHN VARTOUGHIAN
Mailing Address 1: 311 WALLOBOUT ST
Mailing Address 2: Not reported
Mailing City: BROOKLYN
Mailing State: NY
Mailing Zip: 11206
Mailing Zip 4: Not reported
Mailing Country: USA
Mailing Phone: 7184763897

NY MANIFEST:

Document ID: NYG2260503
Manifest Status: Not reported
seq: 01
Year: 2000
Trans1 State ID: NYPD1010

Map ID
Direction
Distance
Elevation

MAP FINDINGS

Site

Database(s)

EDR ID Number
EPA ID Number

VARTEX INSTRUMENT CORP (Continued)

1004761306

Trans2 State ID:	Not reported
Generator Ship Date:	02/25/2000
Trans1 Recv Date:	02/25/2000
Trans2 Recv Date:	Not reported
TSD Site Recv Date:	02/29/2000
Part A Recv Date:	Not reported
Part B Recv Date:	Not reported
Generator EPA ID:	NYR000084483
Trans1 EPA ID:	NYD077444263
Trans2 EPA ID:	Not reported
TSDF ID 1:	NYD077444263
TSDF ID 2:	Not reported
Manifest Tracking Number:	Not reported
Import Indicator:	Not reported
Export Indicator:	Not reported
Discr Quantity Indicator:	Not reported
Discr Type Indicator:	Not reported
Discr Residue Indicator:	Not reported
Discr Partial Reject Indicator:	Not reported
Discr Full Reject Indicator:	Not reported
Manifest Ref Number:	Not reported
Alt Facility RCRA ID:	Not reported
Alt Facility Sign Date:	Not reported
MGMT Method Type Code:	Not reported
Waste Code:	D040 - TRICHLOROETHYLENE 0.5 MG/L TCLP
Waste Code:	Not reported
Waste Code:	Not reported
Waste Code:	Not reported
Waste Code:	Not reported
Waste Code:	Not reported
Quantity:	00020
Units:	G - Gallons (liquids only)* (8.3 pounds)
Number of Containers:	001
Container Type:	DM - Metal drums, barrels
Handling Method:	R Material recovery of more than 75 percent of the total material.
Specific Gravity:	01.00
Waste Code:	F002 - HALO SOLV + STILL BOTTOMS FM REC OF SOLV
Waste Code:	Not reported
Waste Code:	Not reported
Waste Code:	Not reported
Waste Code:	Not reported
Quantity:	00200
Units:	P - Pounds
Number of Containers:	007
Container Type:	DM - Metal drums, barrels
Handling Method:	L Landfill.
Specific Gravity:	01.00

[Click this hyperlink](#) while viewing on your computer to access
-1 additional NY MANIFEST: record(s) in the EDR Site Report.

Map ID
Direction
Distance
Elevation

MAP FINDINGS

EDR ID Number
EPA ID Number

	Site	Database(s)	
M226 NNW 1/8-1/4 0.147 mi. 774 ft.	311-313 WALLABOUT STREET 311-313 WALLABOUT STREET NEW YORK CITY, NY Site 9 of 10 in cluster M	NY VCP	S118943458 N/A
Relative: Lower	VCP NYC: Project ID: 15CVCP068K		
Actual: 13 ft.	Project Name: 311-313 WALLABOUT STREET Project Address: 311-313 WALLABOUT STREET Borough: BROOKLYN		
	VCP NYC: Project ID: 15CVCP068K File Name: 2015-01-06.RIR URL: http://www.nyc.gov/html/oer/downloads/pdf/repository/NYCBCP_Brooklyn/15CVCP068K/2015-01-06.15EHAN077K.313_Wallabout.report.RemedialInvestigationReport_V2.pdf		
	Project ID: 15CVCP068K File Name: 2015-01-26.RAWP_Draft URL: http://www.nyc.gov/html/oer/downloads/pdf/repository/NYCBCP_Brooklyn/15CVCP068K/2015-01-26.15CVCP069K.15EHAN077K.313_Wallabout.report.RAWP_DRAFT.pdf		
	Project ID: 15CVCP068K File Name: 2015-01-29.Factsheet-1 URL: http://www.nyc.gov/html/oer/downloads/pdf/repository/NYCBCP_Brooklyn/15CVCP068K/2015-01-30.15CVCP077K.313_Wallabout.Factsheet-1.pdf		
	Project ID: 15CVCP068K File Name: 2015-01-30.Translated_Factsheet-1 URL: http://www.nyc.gov/html/oer/downloads/pdf/repository/NYCBCP_Brooklyn/15CVCP068K/2015-01-29.15CVCP068K.doc.3131_Wallabout_Street.Translated_Factsheet-1.rx.pdf		
	Project ID: 15CVCP068K File Name: 2015-01-30.Translated_CPS URL: http://www.nyc.gov/html/oer/downloads/pdf/repository/NYCBCP_Brooklyn/15CVCP068K/2015-01-29.15CVCP068K.doc.3131_Wallabout_Street.Translated_CPS.rx.pdf		
O227 NNE 1/8-1/4 0.148 mi. 782 ft.	CON EDISON 648 BROADWAY BROOKLYN, NY 11206 Site 2 of 16 in cluster O	RCRA NonGen / NLR	1018279013 NYP004738043
Relative: Higher	RCRA NonGen / NLR: Date form received by agency: 02/25/2015		
Actual: 14 ft.	Facility name: CON EDISON Facility address: 648 BROADWAY BROOKLYN, NY 11206		
	EPA ID: NYP004738043 Mailing address: IRVING PL, 15TH FL NE NEW YORK, NY 10003		
	Contact: THOMAS TEELING Contact address: Not reported Not reported		

Map ID
Direction
Distance
Elevation

MAP FINDINGS

Site

Database(s)

EDR ID Number
EPA ID Number

CON EDISON (Continued)

1018279013

Contact country: Not reported
Contact telephone: 212-460-3770
Contact email: Not reported
EPA Region: 02
Classification: Non-Generator
Description: Handler: Non-Generators do not presently generate hazardous waste

Handler Activities Summary:

U.S. importer of hazardous waste: No
Mixed waste (haz. and radioactive): No
Recycler of hazardous waste: No
Transporter of hazardous waste: No
Treater, storer or disposer of HW: No
Underground injection activity: No
On-site burner exemption: No
Furnace exemption: No
Used oil fuel burner: No
Used oil processor: No
User oil refiner: No
Used oil fuel marketer to burner: No
Used oil Specification marketer: No
Used oil transfer facility: No
Used oil transporter: No

Historical Generators:

Date form received by agency: 02/25/2015
Site name: CON EDISON
Classification: Small Quantity Generator

Violation Status: No violations found

FINDS:

Registry ID: 110067685160

Environmental Interest/Information System

RCRAInfo is a national information system that supports the Resource Conservation and Recovery Act (RCRA) program through the tracking of events and activities related to facilities that generate, transport, and treat, store, or dispose of hazardous waste. RCRAInfo allows RCRA program staff to track the notification, permit, compliance, and corrective action activities required under RCRA.

[Click this hyperlink](#) while viewing on your computer to access additional FINDS: detail in the EDR Site Report.

ECHO:

Envid: 1018279013
Registry ID: 110067685160
DFR URL: <http://echo.epa.gov/detailed-facility-report?fid=110067685160>

Map ID
Direction
Distance
Elevation

MAP FINDINGS

Site

Database(s)

EDR ID Number
EPA ID Number

O228
NNE
1/8-1/4
0.148 mi.
782 ft.
CON EDISON
648 BROADWAY
BROOKLYN, NY 11206
Site 3 of 16 in cluster O

NY MANIFEST **S117740630**
N/A

Relative:
Higher

Actual:
14 ft.

NY MANIFEST:
Name: CON EDISON
Address: 648 BROADWAY
City,State,Zip: BROOKLYN, NY 11206
Country: USA
EPA ID: NYP004738043
Facility Status: Not reported
Location Address 1: 648 BROADWAY
Code: BP
Location Address 2: M15648
Total Tanks: Not reported
Location City: BROOKLYN
Location State: NY
Location Zip: 11201
Location Zip 4: Not reported

NY MANIFEST:
EPAID: NYP004738043
Mailing Name: CON EDISON
Mailing Contact: CON EDISON
Mailing Address 1: 4 IRVING PL
Mailing Address 2: 15TH FL
Mailing City: NEW YORK
Mailing State: NY
Mailing Zip: 10003
Mailing Zip 4: Not reported
Mailing Country: USA
Mailing Phone: Not reported

NY MANIFEST:
Document ID: Not reported
Manifest Status: Not reported
seq: Not reported
Year: 2015
Trans1 State ID: NJD003812047
Trans2 State ID: Not reported
Generator Ship Date: 02/25/2015
Trans1 Recv Date: 02/25/2015
Trans2 Recv Date: Not reported
TSD Site Recv Date: 03/04/2015
Part A Recv Date: Not reported
Part B Recv Date: Not reported
Generator EPA ID: NYP004738043
Trans1 EPA ID: Not reported
Trans2 EPA ID: Not reported
TSDF ID 1: NJD991291105
TSDF ID 2: Not reported
Manifest Tracking Number: 002610897GBF
Import Indicator: N
Export Indicator: N
Discr Quantity Indicator: N
Discr Type Indicator: N
Discr Residue Indicator: N

Map ID
Direction
Distance
Elevation

MAP FINDINGS

Site

Database(s)

EDR ID Number
EPA ID Number

CON EDISON (Continued)

S117740630

Discr Partial Reject Indicator: N
Discr Full Reject Indicator: N
Manifest Ref Number: Not reported
Alt Facility RCRA ID: Not reported
Alt Facility Sign Date: Not reported
MGMT Method Type Code: H110
Waste Code: Not reported
Waste Code: Not reported
Waste Code: Not reported
Waste Code: Not reported
Waste Code: Not reported
Waste Code: Not reported
Quantity: 200
Units: P - Pounds
Number of Containers: 1
Container Type: TT - Cargo tank, tank trucks
Handling Method: T Chemical, physical, or biological treatment.
Specific Gravity: 1
Waste Code: D008
Waste Code 1_2: Not reported
Waste Code 1_3: Not reported
Waste Code 1_4: Not reported
Waste Code 1_5: Not reported
Waste Code 1_6: Not reported

[Click this hyperlink](#) while viewing on your computer to access
-1 additional NY MANIFEST: record(s) in the EDR Site Report.

O229
NNE
1/8-1/4
0.148 mi.
782 ft.

CON EDISON
648 BROADWAY
BROOKLYN, NY 11206
Site 4 of 16 in cluster O

NJ MANIFEST S120667860
N/A

Relative:
Higher

Actual:
14 ft.

NJ MANIFEST:
EPA Id: NYP004738043
Mail Address: IRVING PL, 15TH FL NE
Mail City/State/Zip: NEW YORK, NY 10003
Facility Phone: Not reported
Emergency Phone: Not reported
Contact: THOMAS TEELING
Comments: Not reported
SIC Code: Not reported
County: NY047
Municipal: Not reported
Previous EPA Id: Not reported
Gen Flag: Not reported
Trans Flag: Not reported
TSDF Flag: Not reported
Name Change: Not reported
Date Change: Not reported

Manifest:
Manifest Number: 002610897GBF
EPA ID: NYP004738043
Date Shipped: 2/25/2015
TSDF EPA ID: NJD991291105

Map ID
Direction
Distance
Elevation

MAP FINDINGS

Site

Database(s)

EDR ID Number
EPA ID Number

CON EDISON (Continued)

S120667860

Transporter EPA ID: NJD003812047
Transporter 2 EPA ID: Not reported
Transporter 3 EPA ID: Not reported
Transporter 4 EPA ID: Not reported
Transporter 5 EPA ID: Not reported
Transporter 6 EPA ID: Not reported
Transporter 7 EPA ID: Not reported
Transporter 8 EPA ID: Not reported
Transporter 9 EPA ID: Not reported
Transporter 10 EPA ID: Not reported
Date Trans1 Transported Waste: Not reported
Date Trans2 Transported Waste: Not reported
Date Trans3 Transported Waste: Not reported
Date Trans4 Transported Waste: Not reported
Date Trans5 Transported Waste: Not reported
Date Trans6 Transported Waste: Not reported
Date Trans7 Transported Waste: Not reported
Date Trans8 Transported Waste: Not reported
Date Trans9 Transported Waste: Not reported
Date Trans10 Transported Waste: Not reported
Date TSDf Received Waste: Not reported
TSDf EPA Facility Name: Not reported
QTY Units: Not reported
Transporter SEQ ID: Not reported
Transporter-1 Date: Not reported
Waste SEQ ID: Not reported
Waste Type Code 2: Not reported
Waste Type Code 3: Not reported
Waste Type Code 4: Not reported
Waste Type Code 5: Not reported
Waste Type Code 6: Not reported
Date Accepted: Not reported
Manifest Discrepancy Type: Not reported
Data Entry Number: Not reported
Was Load Rejected: NEW YORK, NY 10003
Reason Load Was Rejected: Not reported

Q230
NE
1/8-1/4
0.148 mi.
784 ft.

CON EDISON - MANHOLE M15650
676 BROADWAY
BROOKLYN, NY 11206
Site 2 of 7 in cluster Q

NY MANIFEST S121968226
N/A

Relative:
Higher

NY MANIFEST:

Actual:
17 ft.

Name: CON EDISON - MANHOLE M15650
Address: 676 BROADWAY
City,State,Zip: BROOKLYN, NY 11206
Country: USA
EPA ID: NYP005094628
Facility Status: Not reported
Location Address 1: 676 BROADWAY
Code: BP
Location Address 2: Not reported
Total Tanks: Not reported
Location City: BROOKLYN
Location State: NY

Map ID
Direction
Distance
Elevation

MAP FINDINGS

Site

Database(s)

EDR ID Number
EPA ID Number

CON EDISON - MANHOLE M15650 (Continued)

S121968226

Location Zip: 11206
Location Zip 4: Not reported
NY MANIFEST:
EPAID: NYP005094628
Mailing Name: CON EDISON - MANHOLE M15650
Mailing Contact: CON EDISON
Mailing Address 1: 4 IRVING PL
Mailing Address 2: Not reported
Mailing City: NEW YORK
Mailing State: NY
Mailing Zip: 10003
Mailing Zip 4: Not reported
Mailing Country: USA
Mailing Phone: Not reported

[Click this hyperlink](#) while viewing on your computer to access
-1 additional NY MANIFEST: record(s) in the EDR Site Report.

Q231
NE
1/8-1/4
0.148 mi.
784 ft.

CON EDISON - MANHOLE M15650
676 BROADWAY
BROOKLYN, NY 11206
Site 3 of 7 in cluster Q

RCRA-LQG **1024891304**
NYP005094628

Relative:
Higher
Actual:
17 ft.

RCRA-LQG:
Date form received by agency: 04/10/2018
Facility name: CON EDISON - MANHOLE M15650
Facility address: 676 BROADWAY
BROOKLYN, NY 11206
EPA ID: NYP005094628
Mailing address: IRVING PLACE, 15TH FL NE
NEW YORK, NY 10003
Contact: ALYSSA SOTTO
Contact address: IRVING PLACE, 15TH FL NE
NEW YORK, NY 10003
Contact country: US
Contact telephone: 212-460-2757
Contact email: SOTTOA@CONED.COM
EPA Region: 02
Classification: Large Quantity Generator
Description: Handler: generates 1,000 kg or more of hazardous waste during any calendar month; or generates more than 1 kg of acutely hazardous waste during any calendar month; or generates more than 100 kg of any residue or contaminated soil, waste or other debris resulting from the cleanup of a spill, into or on any land or water, of acutely hazardous waste during any calendar month; or generates 1 kg or less of acutely hazardous waste during any calendar month, and accumulates more than 1 kg of acutely hazardous waste at any time; or generates 100 kg or less of any residue or contaminated soil, waste or other debris resulting from the cleanup of a spill, into or on any land or water, of acutely hazardous waste during any calendar month, and accumulates more than 100 kg of that material at any time

Owner/Operator Summary:
Owner/operator name: CONSOLIDATED EDISON COMPANY OF NY, INC.
Owner/operator address: IRVING PLACE

Map ID
Direction
Distance
Elevation

MAP FINDINGS

Site

Database(s)

EDR ID Number
EPA ID Number

CON EDISON - MANHOLE M15650 (Continued)

1024891304

NEW YORK, NY 10003
Owner/operator country: US
Owner/operator telephone: 212-460-2757
Owner/operator email: Not reported
Owner/operator fax: Not reported
Owner/operator extension: Not reported
Legal status: Private
Owner/Operator Type: Owner
Owner/Op start date: 06/09/2017
Owner/Op end date: Not reported

Owner/operator name: CONSOLIDATED EDISON COMPANY OF NY, INC.
Owner/operator address: IRVING PLACE
NEW YORK, NY 10003
Owner/operator country: US
Owner/operator telephone: 212-460-2757
Owner/operator email: Not reported
Owner/operator fax: Not reported
Owner/operator extension: Not reported
Legal status: Private
Owner/Operator Type: Operator
Owner/Op start date: 06/09/2017
Owner/Op end date: Not reported

Handler Activities Summary:

U.S. importer of hazardous waste: No
Mixed waste (haz. and radioactive): No
Recycler of hazardous waste: No
Transporter of hazardous waste: No
Treater, storer or disposer of HW: No
Underground injection activity: No
On-site burner exemption: No
Furnace exemption: No
Used oil fuel burner: No
Used oil processor: No
Used oil refiner: No
Used oil fuel marketer to burner: No
Used oil Specification marketer: No
Used oil transfer facility: No
Used oil transporter: No

Hazardous Waste Summary:

. Waste code: D008
. Waste name: LEAD

Violation Status: No violations found

Map ID
Direction
Distance
Elevation

MAP FINDINGS

EDR ID Number
EPA ID Number

M232
North
1/8-1/4
0.152 mi.
800 ft.

CON EDISON - TRANSFORMER MANHOLE 198
WALLABOUT ST C 32W THROOP AVE
BROOKLYN, NY 11206

RCRA-LQG
NY MANIFEST
1016967054
NYP004399176

Site 10 of 10 in cluster M

Relative:
Lower

RCRA-LQG:

Actual:
13 ft.

Date form received by agency: 03/27/2014
Facility name: CON EDISON - TRANSFORMER MANHOLE 198
Facility address: WALLABOUT ST C 32W THROOP AVE
BROOKLYN, NY 11206
EPA ID: NYP004399176
Mailing address: IRVING PLACE, 15TH FL NE
NEW YORK, NY 10003
Contact: DENNIS HUACON
Contact address: IRVING PLACE, 15TH FL NE
NEW YORK, NY 10003
Contact country: US
Contact telephone: 212-460-2757
Contact email: HUACOND@CONED.COM
EPA Region: 02
Classification: Large Quantity Generator
Description: Handler: generates 1,000 kg or more of hazardous waste during any calendar month; or generates more than 1 kg of acutely hazardous waste during any calendar month; or generates more than 100 kg of any residue or contaminated soil, waste or other debris resulting from the cleanup of a spill, into or on any land or water, of acutely hazardous waste during any calendar month; or generates 1 kg or less of acutely hazardous waste during any calendar month, and accumulates more than 1 kg of acutely hazardous waste at any time; or generates 100 kg or less of any residue or contaminated soil, waste or other debris resulting from the cleanup of a spill, into or on any land or water, of acutely hazardous waste during any calendar month, and accumulates more than 100 kg of that material at any time

Owner/Operator Summary:

Owner/operator name: CONSOLIDATED EDISON COMPANY OF NY, INC.
Owner/operator address: IRVING PLACE
NEW YORK, NY 10003
Owner/operator country: US
Owner/operator telephone: Not reported
Owner/operator email: Not reported
Owner/operator fax: Not reported
Owner/operator extension: Not reported
Legal status: Private
Owner/Operator Type: Owner
Owner/Op start date: 12/03/2013
Owner/Op end date: Not reported

Owner/operator name: CONSOLIDATED EDISON COMPANY OF NY, INC.
Owner/operator address: IRVING PLACE
NEW YORK, NY 10003
Owner/operator country: US
Owner/operator telephone: Not reported
Owner/operator email: Not reported
Owner/operator fax: Not reported
Owner/operator extension: Not reported
Legal status: Private
Owner/Operator Type: Operator

Map ID
Direction
Distance
Elevation

MAP FINDINGS

Site

Database(s)

EDR ID Number
EPA ID Number

CON EDISON - TRANSFORMER MANHOLE 198 (Continued)

1016967054

Owner/Op start date: 12/03/2013
Owner/Op end date: Not reported

Handler Activities Summary:

U.S. importer of hazardous waste: No
Mixed waste (haz. and radioactive): No
Recycler of hazardous waste: No
Transporter of hazardous waste: No
Treater, storer or disposer of HW: No
Underground injection activity: No
On-site burner exemption: No
Furnace exemption: No
Used oil fuel burner: No
Used oil processor: No
Used oil refiner: No
Used oil fuel marketer to burner: No
Used oil Specification marketer: No
Used oil transfer facility: No
Used oil transporter: No

Historical Generators:

Date form received by agency: 12/03/2013
Site name: CON EDISON
Classification: Not a generator, verified

Date form received by agency: 12/03/2013
Site name: CON EDISON
Classification: Small Quantity Generator

Hazardous Waste Summary:

. Waste code: D008
. Waste name: LEAD

Violation Status: No violations found

NY MANIFEST:

Name: CON EDISON
Address: WALLABOUT ST & THROOP AVE
City,State,Zip: BROOKLYN, NY 11206
Country: USA
EPA ID: NYP004399176
Facility Status: Not reported
Location Address 1: WALLABOUT ST & THROOP AVE
Code: BP
Location Address 2: TM 198
Total Tanks: Not reported
Location City: BROOKLYN
Location State: NY
Location Zip: 11206
Location Zip 4: Not reported

NY MANIFEST:

EPAID: NYP004399176
Mailing Name: CON EDISON
Mailing Contact: CON EDISON
Mailing Address 1: 4 IRVING PL 15TH FL

Map ID
Direction
Distance
Elevation

MAP FINDINGS

Site

Database(s)

EDR ID Number
EPA ID Number

CON EDISON - TRANSFORMER MANHOLE 198 (Continued)

1016967054

Mailing Address 2: Not reported
Mailing City: NEW YORK
Mailing State: NY
Mailing Zip: 10003
Mailing Zip 4: Not reported
Mailing Country: USA
Mailing Phone: 2124603770

NY MANIFEST:

Document ID: Not reported
Manifest Status: Not reported
seq: Not reported
Year: 2013
Trans1 State ID: NJD003812047
Trans2 State ID: Not reported
Generator Ship Date: 12/03/2013
Trans1 Recv Date: 12/03/2013
Trans2 Recv Date: Not reported
TSD Site Recv Date: 12/09/2013
Part A Recv Date: Not reported
Part B Recv Date: Not reported
Generator EPA ID: NYP004399176
Trans1 EPA ID: Not reported
Trans2 EPA ID: Not reported
TSDF ID 1: NJD991291105
TSDF ID 2: Not reported
Manifest Tracking Number: 002299265GBF
Import Indicator: N
Export Indicator: N
Discr Quantity Indicator: N
Discr Type Indicator: N
Discr Residue Indicator: N
Discr Partial Reject Indicator: N
Discr Full Reject Indicator: N
Manifest Ref Number: Not reported
Alt Facility RCRA ID: Not reported
Alt Facility Sign Date: Not reported
MGMT Method Type Code: H110
Waste Code: Not reported
Waste Code: Not reported
Waste Code: Not reported
Waste Code: Not reported
Waste Code: Not reported
Waste Code: Not reported
Quantity: 400
Units: G - Gallons (liquids only)* (8.3 pounds)
Number of Containers: 1
Container Type: TT - Cargo tank, tank trucks
Handling Method: T Chemical, physical, or biological treatment.
Specific Gravity: 1
Waste Code: D008
Waste Code 1_2: Not reported
Waste Code 1_3: Not reported
Waste Code 1_4: Not reported
Waste Code 1_5: Not reported
Waste Code 1_6: Not reported

Map ID
Direction
Distance
Elevation

MAP FINDINGS

EDR ID Number
EPA ID Number

CON EDISON - TRANSFORMER MANHOLE 198 (Continued)

1016967054

[Click this hyperlink](#) while viewing on your computer to access
-1 additional NY MANIFEST: record(s) in the EDR Site Report.

R233 SE 1/8-1/4 0.152 mi. 802 ft.	179 THROOP AVENUE 179 THROOP AVENUE NEW YORK CITY, NY	NY VCP	S118943614 N/A
Site 2 of 5 in cluster R			
Relative: Higher	VCP NYC: Project ID: 16CVCP079K		
Actual: 25 ft.	Project Name: 179 THROOP AVENUE		
	Project Address: 179 THROOP AVENUE		
	Borough: BROOKLYN		
	VCP NYC: Project ID: 16CVCP079K		
	File Name: 2016-06-10.RIR		
	URL: http://www.nyc.gov/html/oer/downloads/pdf/repository/NYCBCP_Brooklyn/16CVCP079K/2016-05-17.16CVCP079K.Woodhull_Medical_Center.179_Throop_Avenue.RIR.pdf		
	Project ID: 16CVCP079K		
	File Name: 2016-08-23.RAWP_Final		
	URL: http://www.nyc.gov/html/oer/downloads/pdf/repository/NYCBCP_Brooklyn/16CVCP079K/2016-06-14.16CVCP079K.179_Throop_Avenue_RAWP_final.pdf		
	Project ID: 16CVCP079K		
	File Name: 2016-06-10.Factsheet-1		
	URL: http://www.nyc.gov/html/oer/downloads/pdf/repository/NYCBCP_Brooklyn/16CVCP079K/2016-06-10.16CVCP079K.Woodhull_Medical_Center.179_Throop_Avenue_Factsheet-1.pdf		
	Project ID: 16CVCP079K		
	File Name: 2016-06-10.Translated_Factsheet-1		
	URL: http://www.nyc.gov/html/oer/downloads/pdf/repository/NYCBCP_Brooklyn/16CVCP079K/2016-06-13.16CVCP079K.Woodhull_Medical_Center.179_Throop_Avenue.Translated_Factsheet-1.pdf		
	Project ID: 16CVCP079K		
	File Name: 2016-06-10.Translated_CPS		
	URL: http://www.nyc.gov/html/oer/downloads/pdf/repository/NYCBCP_Brooklyn/16CVCP079K/2016-06-13.16CVCP079K.Woodhull_Medical_Center.179_Throop_Avenue.Community_Protection_Statement.pdf		
	Project ID: 16CVCP079K		
	File Name: 2016-08-23.Decision_Document		
	URL: http://www.nyc.gov/html/oer/downloads/pdf/repository/NYCBCP_Brooklyn/16CVCP079K/2016-08-15.16CVCP079K.179_Throop_Avenue.doc.Decision_Document.pdf		
	Project ID: 16CVCP079K		
	File Name: 2016-08-23.Stip_List		
	URL: http://www.nyc.gov/html/oer/downloads/pdf/repository/NYCBCP_Brooklyn/16CVCP079K/2016-08-09.16CVCP079K.Stipulation_List_final.pdf		
	Project ID: 16CVCP079K		
	File Name: 2017-06-27.Factsheet-2		

Map ID
Direction
Distance
Elevation

MAP FINDINGS

Site

Database(s)

EDR ID Number
EPA ID Number

179 THROOP AVENUE (Continued)

S118943614

URL: [http://www.nyc.gov/html/oer/downloads/pdf/repository/NYCBCP_Brooklyn/16CVCP079K/2017-06-27.16TMP0385K.Fact Sheet 2 \(NYC VCP Remediation Start\).OER.pdf](http://www.nyc.gov/html/oer/downloads/pdf/repository/NYCBCP_Brooklyn/16CVCP079K/2017-06-27.16TMP0385K.Fact Sheet 2 (NYC VCP Remediation Start).OER.pdf)

Project ID: 16CVCP079K
File Name: 2017-06-27.Translated_Factsheet-2
URL: http://www.nyc.gov/html/oer/downloads/pdf/repository/NYCBCP_Brooklyn/16CVCP079K/2017-06-27.16TMP0385K.Translations - Fact Sheet 2.OER.pdf

R234
SE
1/8-1/4
0.152 mi.
802 ft.

WOODHULL REDEVELOPMENT
179 THROOP AVENUE
BROOKLYN, NY 11206
Site 3 of 5 in cluster R

NY UST U004277385
N/A

Relative:
Higher
Actual:
25 ft.

UST:
Name: WOODHULL REDEVELOPMENT
Address: 179 THROOP AVENUE
City,State,Zip: BROOKLYN, NY 11206
Id/Status: 2-612838 / Unregulated/Closed
Program Type: PBS
Region: STATE
DEC Region: 2
Expiration Date: N/A
UTM X: Not reported
UTM Y: Not reported
Site Type: Other

Affiliation Records:
Site Id: 565510
Affiliation Type: Facility Owner
Company Name: COMMUNILIFE WOODHULL ASSOCIATES, LP
Contact Type: PROJECT MANAGER
Contact Name: DORINA ALIU
Address1: 214 WEST 29TH STREET, 8TH FLOOR
Address2: Not reported
City: NEW YORK
State: NY
Zip Code: 10001
Country Code: 001
Phone: (212) 219-1618
EMail: Not reported
Fax Number: Not reported
Modified By: MRBARROW
Date Last Modified: 2018-01-02

Site Id: 565510
Affiliation Type: Mail Contact
Company Name: HYDROTECH ENVIRONMENTAL
Contact Type: Not reported
Contact Name: DORINA ALIU
Address1: 15 OCEAN AVENUE
Address2: 2ND FL
City: BROOKLYN
State: NY
Zip Code: 11225
Country Code: 001

Map ID
Direction
Distance
Elevation

MAP FINDINGS

Site

Database(s)

EDR ID Number
EPA ID Number

WOODHULL REDEVELOPMENT (Continued)

U004277385

Phone: (347) 249-1880
EMail: DALIU@HYDROTECHENVIRONMENTAL.COM
Fax Number: Not reported
Modified By: MRBARROW
Date Last Modified: 2018-01-02

Site Id: 565510
Affiliation Type: Facility Operator
Company Name: WOODHULL REDEVELOPMENT
Contact Type: Not reported
Contact Name: MEGA CONTRACTING
Address1: Not reported
Address2: Not reported
City: Not reported
State: NN
Zip Code: Not reported
Country Code: 001
Phone: Not reported
EMail: Not reported
Fax Number: Not reported
Modified By: MRBARROW
Date Last Modified: 2018-01-02

Tank Info:

Tank Number: 001
Tank ID: 274724
Tank Status: Closed - Removed
Material Name: Closed - Removed
Capacity Gallons: 2500
Install Date: Not reported
Date Tank Closed: 06/19/2017
Registered: True
Tank Location: Underground
Tank Type: Steel/carbon steel
Tightness Test Method: -
Date Test: Not reported
Next Test Date: Not reported
Pipe Model: Not reported
Modified By: DMPOKRZY
Last Modified: 01/02/2018

Equipment Records:

J00 - Dispenser - None
E00 - Piping Secondary Containment - None
H00 - Tank Leak Detection - None
I00 - Overfill - None
A00 - Tank Internal Protection - None
K00 - Spill Prevention - None
B00 - Tank External Protection - None
C00 - Pipe Location - No Piping
F00 - Pipe External Protection - None
D00 - Pipe Type - No Piping
L00 - Piping Leak Detection - None
G00 - Tank Secondary Containment - None

Map ID
Direction
Distance
Elevation

MAP FINDINGS

Site

Database(s)

EDR ID Number
EPA ID Number

WOODHULL REDEVELOPMENT (Continued)

U004277385

Tank Number: 002
Tank ID: 274725
Tank Status: Closed - Removed
Material Name: Closed - Removed
Capacity Gallons: 275
Install Date: Not reported
Date Tank Closed: 06/23/2017
Registered: True
Tank Location: Underground
Tank Type: Steel/carbon steel
Tightness Test Method: -
Date Test: Not reported
Next Test Date: Not reported
Pipe Model: Not reported
Modified By: DMPOKRZY
Last Modified: 01/02/2018

Equipment Records:

E00 - Piping Secondary Containment - None
H00 - Tank Leak Detection - None
I00 - Overfill - None
A00 - Tank Internal Protection - None
K00 - Spill Prevention - None
B00 - Tank External Protection - None
C00 - Pipe Location - No Piping
F00 - Pipe External Protection - None
J00 - Dispenser - None
D00 - Pipe Type - No Piping
L00 - Piping Leak Detection - None
G00 - Tank Secondary Containment - None

Tank Number: 003
Tank ID: 274726
Tank Status: Closed - Removed
Material Name: Closed - Removed
Capacity Gallons: 275
Install Date: Not reported
Date Tank Closed: 07/10/2017
Registered: True
Tank Location: Underground
Tank Type: Steel/carbon steel
Tightness Test Method: -
Date Test: Not reported
Next Test Date: Not reported
Pipe Model: Not reported
Modified By: DMPOKRZY
Last Modified: 01/02/2018

Equipment Records:

B00 - Tank External Protection - None
C00 - Pipe Location - No Piping
F00 - Pipe External Protection - None
K00 - Spill Prevention - None
A00 - Tank Internal Protection - None
H00 - Tank Leak Detection - None
I00 - Overfill - None
E00 - Piping Secondary Containment - None

Map ID
Direction
Distance
Elevation

MAP FINDINGS

Site

Database(s)

EDR ID Number
EPA ID Number

WOODHULL REDEVELOPMENT (Continued)

U004277385

L00 - Piping Leak Detection - None
D00 - Pipe Type - No Piping
J00 - Dispenser - None
G00 - Tank Secondary Containment - None

S235
SSW
1/8-1/4
0.155 mi.
821 ft.
ENGINE COMPANY 230
701 PARK AVENUE
BROOKLYN, NY 11205
Site 1 of 6 in cluster S

NY AST **A100175125**
N/A

Relative:
Higher

Actual:
22 ft.

AST:
Name: ENGINE COMPANY 230
Address: 701 PARK AVENUE
City,State,Zip: BROOKLYN, NY 11205
Region: STATE
DEC Region: 2
Site Status: Unregulated/Closed
Facility Id: 2-357383
Program Type: PBS
UTM X: 588946.28347
UTM Y: 4505709.46215
Expiration Date: N/A
Site Type: Other

Affiliation Records:
Site Id: 17889
Affiliation Type: Facility Owner
Company Name: FIRE DEPARTMENT
Contact Type: Not reported
Contact Name: Not reported
Address1: 9 METROTECH
Address2: Not reported
City: BROOKLYN
State: NY
Zip Code: 11201-3857
Country Code: 001
Phone: (718) 999-2094
EMail: Not reported
Fax Number: Not reported
Modified By: DAFRANCI
Date Last Modified: 2016-09-15

Site Id: 17889
Affiliation Type: Mail Contact
Company Name: FIRE DEPARTMENT
Contact Type: Not reported
Contact Name: DIR. - BLDGS. MAINT. DIV.
Address1: 48-34 35TH STREET
Address2: Not reported
City: LONG ISLAND CITY
State: NY
Zip Code: 11101
Country Code: 001
Phone: (718) 784-6510
EMail: Not reported
Fax Number: Not reported
Modified By: TRANSLAT

Map ID
Direction
Distance
Elevation

MAP FINDINGS

Site

Database(s)

EDR ID Number
EPA ID Number

ENGINE COMPANY 230 (Continued)

A100175125

Date Last Modified: 2004-03-04

Site Id: 17889
Affiliation Type: Facility Operator
Company Name: ENGINE COMPANY 230
Contact Type: Not reported
Contact Name: COUNTY OFFICER
Address1: Not reported
Address2: Not reported
City: Not reported
State: NN
Zip Code: Not reported
Country Code: 001
Phone: (718) 965-8230
EMail: Not reported
Fax Number: Not reported
Modified By: TRANSLAT
Date Last Modified: 2004-03-04

Site Id: 17889
Affiliation Type: Emergency Contact
Company Name: FIRE DEPARTMENT
Contact Type: Not reported
Contact Name: EOC/NOTIFICATION DESK
Address1: Not reported
Address2: Not reported
City: Not reported
State: NN
Zip Code: Not reported
Country Code: 999
Phone: (718) 999-2094
EMail: Not reported
Fax Number: Not reported
Modified By: MFLEONAR
Date Last Modified: 2018-03-12

Tank Info:

Tank Number: 001
Tank Id: 35051
Material Code: 0009
Common Name of Substance: Gasoline

Equipment Records:

G03 - Tank Secondary Containment - Vault (w/o access)
H00 - Tank Leak Detection - None
A00 - Tank Internal Protection - None
B00 - Tank External Protection - None
C00 - Pipe Location - No Piping
D02 - Pipe Type - Galvanized Steel
F00 - Pipe External Protection - None
I04 - Overfill - Product Level Gauge (A/G)
J02 - Dispenser - Suction Dispenser
Tank Location: Aboveground - contact with soil.... Tank bottom rests on soil,
allowing no visual inspection.
Tank Type: Steel/Carbon Steel/Iron

Map ID
Direction
Distance
Elevation

MAP FINDINGS

Site

Database(s)

EDR ID Number
EPA ID Number

ENGINE COMPANY 230 (Continued)

A100175125

Tank Status: Closed - Removed
Pipe Model: Not reported
Install Date: Not reported
Capacity Gallons: 2000
Tightness Test Method: NN
Date Test: Not reported
Next Test Date: Not reported
Date Tank Closed: 01/01/2001
Register: True
Modified By: TRANSLAT
Last Modified: 04/14/2017
Material Name: gasoline

Tank Number: 002
Tank Id: 35052
Material Code: 0008
Common Name of Substance: Diesel

Equipment Records:

K01 - Spill Prevention - Catch Basin
G01 - Tank Secondary Containment - Diking (Aboveground)
A00 - Tank Internal Protection - None
B01 - Tank External Protection - Painted/Asphalt Coating
D01 - Pipe Type - Steel/Carbon Steel/Iron
I03 - Overfill - Automatic Shut-Off
H05 - Tank Leak Detection - In-Tank System (ATG)
H99 - Tank Leak Detection - Other
F05 - Pipe External Protection - Jacketed
C03 - Pipe Location - Aboveground/Underground Combination
J02 - Dispenser - Suction Dispenser

Tank Location: Aboveground - on saddles, legs, racks, etc.... Tank bottom is elevated above grade or tank pad, allowing visual inspection.

Tank Type: Steel/Carbon Steel/Iron
Tank Status: In Service
Pipe Model: Not reported
Install Date: Not reported
Capacity Gallons: 550
Tightness Test Method: NN
Date Test: Not reported
Next Test Date: Not reported
Date Tank Closed: Not reported
Register: True
Modified By: TRANSLAT
Last Modified: 04/14/2017
Material Name: diesel

Q236
NE
1/8-1/4
0.157 mi.
831 ft.

CON EDISON
BARTLETT ST & BROADWAY
BROOKLYN, NY 11223

Site 4 of 7 in cluster Q

NY MANIFEST **S118256735**
N/A

Relative:
Higher
Actual:
15 ft.

NY MANIFEST:
Name: CON EDISON
Address: BARTLETT ST & BROADWAY
City,State,Zip: BROOKLYN, NY 11223

Map ID
Direction
Distance
Elevation

MAP FINDINGS

Site

Database(s)

EDR ID Number
EPA ID Number

CON EDISON (Continued)

S118256735

Country: USA
EPA ID: NYP004791927
Facility Status: Not reported
Location Address 1: BARTLETT ST & BROADWAY
Code: BP
Location Address 2: Not reported
Total Tanks: Not reported
Location City: BROOKLYN
Location State: NY
Location Zip: 11223
Location Zip 4: Not reported

NY MANIFEST:

EPAID: NYP004791927
Mailing Name: CON EDISON
Mailing Contact: DENNIS HUACON
Mailing Address 1: 4 IRVING PL 15TH FL
Mailing Address 2: Not reported
Mailing City: NEW YORK
Mailing State: NY
Mailing Zip: 10003
Mailing Zip 4: Not reported
Mailing Country: USA
Mailing Phone: 2124603770

NY MANIFEST:

Document ID: Not reported
Manifest Status: Not reported
seq: Not reported
Year: 2015
Trans1 State ID: NJ0000027193
Trans2 State ID: Not reported
Generator Ship Date: 06/09/2015
Trans1 Recv Date: 06/09/2015
Trans2 Recv Date: Not reported
TSD Site Recv Date: 06/11/2015
Part A Recv Date: Not reported
Part B Recv Date: Not reported
Generator EPA ID: NYP004791927
Trans1 EPA ID: Not reported
Trans2 EPA ID: Not reported
TSDF ID 1: NJD002200046
TSDF ID 2: Not reported
Manifest Tracking Number: 014473275JJJ
Import Indicator: N
Export Indicator: N
Discr Quantity Indicator: N
Discr Type Indicator: N
Discr Residue Indicator: N
Discr Partial Reject Indicator: N
Discr Full Reject Indicator: N
Manifest Ref Number: Not reported
Alt Facility RCRA ID: Not reported
Alt Facility Sign Date: Not reported
MGMT Method Type Code: H110
Waste Code: Not reported
Waste Code: Not reported

Map ID
Direction
Distance
Elevation

MAP FINDINGS

Site

Database(s)

EDR ID Number
EPA ID Number

CON EDISON (Continued)

S118256735

Waste Code: Not reported
Waste Code: Not reported
Waste Code: Not reported
Waste Code: Not reported
Quantity: 4000
Units: P - Pounds
Number of Containers: 1
Container Type: TT - Cargo tank, tank trucks
Handling Method: T Chemical, physical, or biological treatment.
Specific Gravity: 1
Waste Code: D008
Waste Code 1_2: Not reported
Waste Code 1_3: Not reported
Waste Code 1_4: Not reported
Waste Code 1_5: Not reported
Waste Code 1_6: Not reported

[Click this hyperlink](#) while viewing on your computer to access
-1 additional NY MANIFEST: record(s) in the EDR Site Report.

**Q237
NE
1/8-1/4
0.157 mi.
831 ft.**

**CON EDISON
BARTLETT ST & BROADWAY
BROOKLYN, NY 11223**

RCRA NonGen / NLR

**1019325073
NYP004791927**

Site 5 of 7 in cluster Q

**Relative:
Higher**

RCRA NonGen / NLR:

**Actual:
15 ft.**

Date form received by agency: 02/05/2016
Facility name: CON EDISON
Site name: CON EDISON - MANHOLE 15649
Facility address: BARTLETT ST & BROADWAY
BROOKLYN, NY 11223
EPA ID: NYP004791927
Mailing address: IRVING PLACE, 15TH FL NE
NEW YORK, NY 10003
Contact: THERESA BURKARD
Contact address: IRVING PLACE, 15TH FL NE
NEW YORK, NY 10003
Contact country: US
Contact telephone: 212-460-2262
Contact email: BURKARDT@CONED.COM
EPA Region: 02
Classification: Non-Generator
Description: Handler: Non-Generators do not presently generate hazardous waste

Owner/Operator Summary:

Owner/operator name: CONSOLIDATED EDISON COMPANY OF NY, INC.
Owner/operator address: IRVING PLACE
NEW YORK, NY 10003
Owner/operator country: US
Owner/operator telephone: Not reported
Owner/operator email: Not reported
Owner/operator fax: Not reported
Owner/operator extension: Not reported
Legal status: Private
Owner/Operator Type: Operator

Map ID
Direction
Distance
Elevation

MAP FINDINGS

Site

Database(s)

EDR ID Number
EPA ID Number

CON EDISON (Continued)

1019325073

Owner/Op start date: 06/09/2015
Owner/Op end date: Not reported

Owner/operator name: CONSOLIDATED EDISON COMPANY OF NY, INC.
Owner/operator address: IRVING PLACE
NEW YORK, NY 10003
Owner/operator country: US
Owner/operator telephone: Not reported
Owner/operator email: Not reported
Owner/operator fax: Not reported
Owner/operator extension: Not reported
Legal status: Private
Owner/Operator Type: Owner
Owner/Op start date: 06/09/2015
Owner/Op end date: Not reported

Handler Activities Summary:

U.S. importer of hazardous waste: No
Mixed waste (haz. and radioactive): No
Recycler of hazardous waste: No
Transporter of hazardous waste: No
Treater, storer or disposer of HW: No
Underground injection activity: No
On-site burner exemption: No
Furnace exemption: No
Used oil fuel burner: No
Used oil processor: No
User oil refiner: No
Used oil fuel marketer to burner: No
Used oil Specification marketer: No
Used oil transfer facility: No
Used oil transporter: No

Historical Generators:

Date form received by agency: 06/09/2015
Site name: CON EDISON
Classification: Not a generator, verified

Date form received by agency: 06/09/2015
Site name: CON EDISON
Classification: Large Quantity Generator

Hazardous Waste Summary:

. Waste code: D008
. Waste name: LEAD

Biennial Reports:

Last Biennial Reporting Year: 2017

Annual Waste Handled:

Waste code: D008
Waste name: LEAD
Amount (Lbs): 4000

Map ID
Direction
Distance
Elevation

MAP FINDINGS

Site

Database(s)

EDR ID Number
EPA ID Number

CON EDISON (Continued)

1019325073

Violation Status: No violations found

**Q238
NE
1/8-1/4
0.157 mi.
831 ft.**

**CON EDISON
BARTLETT ST & BROADWAY
BROOKLYN, NY 11223**

**NJ MANIFEST S120672588
N/A**

Site 6 of 7 in cluster Q

**Relative:
Higher**

NJ MANIFEST:

**Actual:
15 ft.**

EPA Id: NYP004791927
Mail Address: IRVING PLACE, 15TH FL NE
Mail City/State/Zip: NEW YORK, NY 10003
Facility Phone: Not reported
Emergency Phone: Not reported
Contact: THERESA BURKARD
Comments: Not reported
SIC Code: Not reported
County: NY047
Municipal: Not reported
Previous EPA Id: Not reported
Gen Flag: Not reported
Trans Flag: Not reported
TSD Flag: Not reported
Name Change: Not reported
Date Change: Not reported

Manifest:

Manifest Number: 014473275JJK
EPA ID: NYP004791927
Date Shipped: 6/9/2015
TSD EPA ID: NJD002200046
Transporter EPA ID: NJ0000027193
Transporter 2 EPA ID: Not reported
Transporter 3 EPA ID: Not reported
Transporter 4 EPA ID: Not reported
Transporter 5 EPA ID: Not reported
Transporter 6 EPA ID: Not reported
Transporter 7 EPA ID: Not reported
Transporter 8 EPA ID: Not reported
Transporter 9 EPA ID: Not reported
Transporter 10 EPA ID: Not reported
Date Trans1 Transported Waste: Not reported
Date Trans2 Transported Waste: Not reported
Date Trans3 Transported Waste: Not reported
Date Trans4 Transported Waste: Not reported
Date Trans5 Transported Waste: Not reported
Date Trans6 Transported Waste: Not reported
Date Trans7 Transported Waste: Not reported
Date Trans8 Transported Waste: Not reported
Date Trans9 Transported Waste: Not reported
Date Trans10 Transported Waste: Not reported
Date TSD Received Waste: Not reported
TSD EPA Facility Name: Not reported
QTY Units: Not reported
Transporter SEQ ID: Not reported
Transporter-1 Date: Not reported
Waste SEQ ID: Not reported
Waste Type Code 2: Not reported
Waste Type Code 3: Not reported

Map ID
Direction
Distance
Elevation

MAP FINDINGS

Site

Database(s)

EDR ID Number
EPA ID Number

CON EDISON (Continued)

S120672588

Waste Type Code 4: Not reported
Waste Type Code 5: Not reported
Waste Type Code 6: Not reported
Date Accepted: Not reported
Manifest Discrepancy Type: Not reported
Data Entry Number: Not reported
Was Load Rejected: NEW YORK, NY 10003
Reason Load Was Rejected: Not reported

T239
NW
1/8-1/4
0.161 mi.
850 ft.

88 WALTON STREET
88 WALTON STREET
NEW YORK CITY, NY

NY VCP S118943506
N/A

Site 1 of 6 in cluster T

Relative:
Lower
Actual:
13 ft.

VCP NYC:
Project ID: 15CVCP117K
Project Name: 88 WALTON STREET
Project Address: 88 WALTON STREET
Borough: BROOKLYN

VCP NYC:
Project ID: 15CVCP117K
File Name: 2015-03-01.RIR
URL: http://www.nyc.gov/html/oer/downloads/pdf/repository/NYCBCP_Brooklyn/15CVCP117K/2015-03-24.15RHAN331K.report.RIR.EBC.pdf

Project ID: 15CVCP117K
File Name: 2015-04-20.RAWP_Draft
URL: http://www.nyc.gov/html/oer/downloads/pdf/repository/NYCBCP_Brooklyn/15CVCP117K/2015-04-20.15RHAN331K.report.86-90_Walton_Street_RAWP_clean.EBC_OER.pdf

Project ID: 15CVCP117K
File Name: 2015-04-01.Factsheet-1
URL: http://www.nyc.gov/html/oer/downloads/pdf/repository/NYCBCP_Brooklyn/15CVCP117K/2015-04-01.15CVCP117K.doc.88_Walton_Street_Factsheet-1.pdf

Project ID: 15CVCP117K
File Name: 2015-04-01.Translated_Factsheet-1
URL: http://www.nyc.gov/html/oer/downloads/pdf/repository/NYCBCP_Brooklyn/15CVCP117K/2015-03-31.15CVCP117K.doc.Translated_FS1.OER.pdf

Project ID: 15CVCP117K
File Name: 2015-04-01.Translated_CPS
URL: http://www.nyc.gov/html/oer/downloads/pdf/repository/NYCBCP_Brooklyn/15CVCP117K/2015-03-31.15CVCP117K.doc.Translated_CPS.OER.pdf

Map ID
Direction
Distance
Elevation

MAP FINDINGS

EDR ID Number
EPA ID Number

N240
NW
1/8-1/4
0.161 mi.
851 ft.

HARRISON WALTON PROPERTY MANAGEMENT LLC
86-90 WALTON ST
BROOKLYN, NY 11206

RCRA NonGen / NLR
FINDS
ECHO

1018281259
NYR000226365

Site 6 of 8 in cluster N

Relative:
Lower

RCRA NonGen / NLR:

Actual:
13 ft.

Date form received by agency: 04/18/2017
Facility name: HARRISON WALTON PROPERTY MANAGEMENT LLC
Facility address: 86-90 WALTON ST
BROOKLYN, NY 11206
EPA ID: NYR000226365
Mailing address: BROADWAY SUITE 170
BROOKLYN, NY 11211
Contact: ABRAHAM SILBERSTEIN
Contact address: BROADWAY SUITE 170
BROOKLYN, NY 11211
Contact country: US
Contact telephone: 718-541-3534
Contact email: ABEDATA200@GMAIL.COM
EPA Region: 02
Classification: Non-Generator
Description: Handler: Non-Generators do not presently generate hazardous waste

Owner/Operator Summary:

Owner/operator name: HARRISON WALTON PROPERTY MANAGEMENT LLC
Owner/operator address: Not reported
Not reported
Owner/operator country: US
Owner/operator telephone: Not reported
Owner/operator email: Not reported
Owner/operator fax: Not reported
Owner/operator extension: Not reported
Legal status: Private
Owner/Operator Type: Operator
Owner/Op start date: 09/11/2000
Owner/Op end date: Not reported

Owner/operator name: HARRISON WALTON PROPERTY MANAGEMENT LLC
Owner/operator address: Not reported
Not reported
Owner/operator country: Not reported
Owner/operator telephone: Not reported
Owner/operator email: Not reported
Owner/operator fax: Not reported
Owner/operator extension: Not reported
Legal status: Private
Owner/Operator Type: Operator
Owner/Op start date: 09/11/2000
Owner/Op end date: Not reported

Owner/operator name: HARRISON WALTON PROPERTY MANAGEMENT LLC
Owner/operator address: BROADWAY SUITE 170
BROOKLYN, NY 11211
Owner/operator country: US
Owner/operator telephone: 718-541-3534
Owner/operator email: Not reported
Owner/operator fax: Not reported
Owner/operator extension: Not reported

Map ID
Direction
Distance
Elevation

MAP FINDINGS

Site

Database(s)

EDR ID Number
EPA ID Number

HARRISON WALTON PROPERTY MANAGEMENT LLC (Continued)

1018281259

Legal status: Private
Owner/Operator Type: Owner
Owner/Op start date: 09/11/2000
Owner/Op end date: Not reported

Handler Activities Summary:

U.S. importer of hazardous waste: No
Mixed waste (haz. and radioactive): No
Recycler of hazardous waste: No
Transporter of hazardous waste: No
Treater, storer or disposer of HW: No
Underground injection activity: No
On-site burner exemption: No
Furnace exemption: No
Used oil fuel burner: No
Used oil processor: No
User oil refiner: No
Used oil fuel marketer to burner: No
Used oil Specification marketer: No
Used oil transfer facility: No
Used oil transporter: No

Historical Generators:

Date form received by agency: 04/12/2016
Site name: HARRISON WALTON PROPERTY MANAGEMENT LLC
Classification: Large Quantity Generator

Hazardous Waste Summary:

. Waste code: D008
. Waste name: LEAD

Violation Status: No violations found

FINDS:

Registry ID: 110067676330

Environmental Interest/Information System

RCRAInfo is a national information system that supports the Resource Conservation and Recovery Act (RCRA) program through the tracking of events and activities related to facilities that generate, transport, and treat, store, or dispose of hazardous waste. RCRAInfo allows RCRA program staff to track the notification, permit, compliance, and corrective action activities required under RCRA.

[Click this hyperlink](#) while viewing on your computer to access additional FINDS: detail in the EDR Site Report.

ECHO:

Envid: 1018281259
Registry ID: 110067676330
DFR URL: <http://echo.epa.gov/detailed-facility-report?fid=110067676330>

Map ID
Direction
Distance
Elevation

MAP FINDINGS

Site

Database(s)

EDR ID Number
EPA ID Number

N241 **HARRISON WALTON PROPERTY MANAGEMENT LLC**
NW **86-90 WALTON ST**
1/8-1/4 **BROOKLYN, NY 11206**
0.161 mi.
851 ft. **Site 7 of 8 in cluster N**

NY MANIFEST **S118708624**
 N/A

Relative:
Lower

NY MANIFEST:

Actual:
13 ft.

Name: HARRISON WALTON PROPERTY MANAGEMENT LLC
Address: 86-90 WALTON ST
City,State,Zip: BROOKLYN, NY 11206
Country: USA
EPA ID: NYR000226365
Facility Status: Not reported
Location Address 1: 86-90 WALTON ST
Code: BP
Location Address 2: Not reported
Total Tanks: Not reported
Location City: BROOKLYN
Location State: NY
Location Zip: 11206
Location Zip 4: Not reported

NY MANIFEST:

EPAID: NYR000226365
Mailing Name: HARRISON WALTON PROPERTY MANAGEMENT LLC
Mailing Contact: HARRISON WALTON PROPERTY MANAGEMENT
Mailing Address 1: 200 BROADWAY SUITE 170
Mailing Address 2: Not reported
Mailing City: BROOKLYN
Mailing State: NY
Mailing Zip: 11211
Mailing Zip 4: Not reported
Mailing Country: USA
Mailing Phone: 3474895479

NY MANIFEST:

Document ID: Not reported
Manifest Status: Not reported
seq: Not reported
Year: 2016
Trans1 State ID: PAD146714878
Trans2 State ID: Not reported
Generator Ship Date: 05/26/2016
Trans1 Recv Date: 05/26/2016
Trans2 Recv Date: Not reported
TSD Site Recv Date: 05/26/2016
Part A Recv Date: Not reported
Part B Recv Date: Not reported
Generator EPA ID: NYR000226365
Trans1 EPA ID: Not reported
Trans2 EPA ID: Not reported
TSDF ID 1: NJD991291105
TSDF ID 2: Not reported
Manifest Tracking Number: 015978935JJK
Import Indicator: N
Export Indicator: N
Discr Quantity Indicator: Y
Discr Type Indicator: N
Discr Residue Indicator: N

Map ID
Direction
Distance
Elevation

MAP FINDINGS

Site

Database(s)

EDR ID Number
EPA ID Number

HARRISON WALTON PROPERTY MANAGEMENT LLC (Continued)

S118708624

Discr Partial Reject Indicator: N
Discr Full Reject Indicator: N
Manifest Ref Number: Not reported
Alt Facility RCRA ID: Not reported
Alt Facility Sign Date: Not reported
MGMT Method Type Code: H110
Waste Code: Not reported
Waste Code: Not reported
Waste Code: Not reported
Waste Code: Not reported
Waste Code: Not reported
Waste Code: Not reported
Quantity: 38120
Units: P - Pounds
Number of Containers: 1
Container Type: DT - Dump trucks
Handling Method: T Chemical, physical, or biological treatment.
Specific Gravity: 1
Waste Code: D008
Waste Code 1_2: Not reported
Waste Code 1_3: Not reported
Waste Code 1_4: Not reported
Waste Code 1_5: Not reported
Waste Code 1_6: Not reported

[Click this hyperlink](#) while viewing on your computer to access
-1 additional NY MANIFEST: record(s) in the EDR Site Report.

N242
NW
1/8-1/4
0.161 mi.
851 ft.

160-163 HARRISON AVENUE, 86-90 WALTON STREET
86-90 WALTON STREET
BROOKLYN, NY 11206
Site 8 of 8 in cluster N

NY UST **U004272332**
N/A

Relative:
Lower

UST:

Actual:
13 ft.

Name: 160-163 HARRISON AVENUE, 86-90 WALTON STREET
Address: 86-90 WALTON STREET
City,State,Zip: BROOKLYN, NY 11206
Id/Status: 2-612741 / Unregulated/Closed
Program Type: PBS
Region: STATE
DEC Region: 2
Expiration Date: N/A
UTM X: Not reported
UTM Y: Not reported
Site Type: Apartment Building/Office Building

Affiliation Records:

Site Id: 555122
Affiliation Type: Facility Owner
Company Name: HARRISON WALTON PROPERTY MANAGEMENT LLC
Contact Type: OWNER
Contact Name: BENJAMIN SILBERSTEIN
Address1: 151 ACRES ROAD #301
Address2: Not reported
City: MONROE
State: NY

Map ID
Direction
Distance
Elevation

MAP FINDINGS

Site

Database(s)

EDR ID Number
EPA ID Number

160-163 HARRISON AVENUE, 86-90 WALTON STREET (Continued)

U004272332

Zip Code: 10950
Country Code: 001
Phone: (718) 301-1800
EMail: Not reported
Fax Number: Not reported
Modified By: DAFRANCI
Date Last Modified: 2017-09-07

Site Id: 555122
Affiliation Type: Mail Contact
Company Name: JIH BUILDERS GROUP LLC
Contact Type: Not reported
Contact Name: ISAAC HIRSCH
Address1: 389 WILLOUGHBY AVENUE
Address2: SUITE #207
City: BROOKLYN
State: NY
Zip Code: 11205
Country Code: 001
Phone: (718) 522-2750
EMail: ISAACH@JIHBUILDERS.COM
Fax Number: Not reported
Modified By: MRBARROW
Date Last Modified: 2017-07-21

Site Id: 555122
Affiliation Type: Facility Operator
Company Name: 160-163 HARRISON AVENUE, 86-90 WALTON STREET
Contact Type: Not reported
Contact Name: SAM KOHN
Address1: Not reported
Address2: Not reported
City: Not reported
State: NN
Zip Code: Not reported
Country Code: 001
Phone: Not reported
EMail: Not reported
Fax Number: Not reported
Modified By: MRBARROW
Date Last Modified: 2017-07-21

Site Id: 555122
Affiliation Type: Emergency Contact
Company Name: HARRISON WALTON PROPERTY MANAGEMENT LLC
Contact Type: Not reported
Contact Name: ABE SILBERSTEIN
Address1: Not reported
Address2: Not reported
City: Not reported
State: NN
Zip Code: Not reported
Country Code: 999
Phone: (718) 541-3534
EMail: Not reported
Fax Number: Not reported
Modified By: DAFRANCI

Map ID
Direction
Distance
Elevation

MAP FINDINGS

Site

Database(s)

EDR ID Number
EPA ID Number

160-163 HARRISON AVENUE, 86-90 WALTON STREET (Continued)

U004272332

Date Last Modified: 2017-09-07

Tank Info:

Tank Number: NO. 1
Tank ID: 270058
Tank Status: Closed - Removed
Material Name: Closed - Removed
Capacity Gallons: 550
Install Date: 06/08/2016
Date Tank Closed: Not reported
Registered: True
Tank Location: Underground
Tank Type: Steel/carbon steel
Tightness Test Method: -
Date Test: Not reported
Next Test Date: Not reported
Pipe Model: Not reported
Modified By: DAFRANCI
Last Modified: 09/07/2017

Equipment Records:

F00 - Pipe External Protection - None
B00 - Tank External Protection - None
C00 - Pipe Location - No Piping
H00 - Tank Leak Detection - None
I00 - Overfill - None
E00 - Piping Secondary Containment - None
K00 - Spill Prevention - None
A00 - Tank Internal Protection - None
L00 - Piping Leak Detection - None
D00 - Pipe Type - No Piping
J00 - Dispenser - None
G00 - Tank Secondary Containment - None

O243
NNE
1/8-1/4
0.162 mi.
854 ft.

CON EDISON
BROADWAY & GERRY ST
BROOKLYN, NY 11235

NJ MANIFEST S120672812
N/A

Site 5 of 16 in cluster O

Relative:
Lower

Actual:
13 ft.

NJ MANIFEST:
EPA Id: NYP004794491
Mail Address: IRVING PL 15TH FL NE
Mail City/State/Zip: NEW YORK, NY 10003
Facility Phone: Not reported
Emergency Phone: Not reported
Contact: THOMAS TEELING
Comments: Not reported
SIC Code: Not reported
County: NY047
Municipal: Not reported
Previous EPA Id: Not reported
Gen Flag: Not reported
Trans Flag: Not reported
TSDF Flag: Not reported
Name Change: Not reported
Date Change: Not reported

Map ID
Direction
Distance
Elevation

MAP FINDINGS

Site

Database(s)

EDR ID Number
EPA ID Number

CON EDISON (Continued)

S120672812

Manifest:

Manifest Number: 002624575GBF
EPA ID: NYP004794491
Date Shipped: 6/15/2015
TSDF EPA ID: NJD991291105
Transporter EPA ID: NJD003812047
Transporter 2 EPA ID: Not reported
Transporter 3 EPA ID: Not reported
Transporter 4 EPA ID: Not reported
Transporter 5 EPA ID: Not reported
Transporter 6 EPA ID: Not reported
Transporter 7 EPA ID: Not reported
Transporter 8 EPA ID: Not reported
Transporter 9 EPA ID: Not reported
Transporter 10 EPA ID: Not reported
Date Trans1 Transported Waste: Not reported
Date Trans2 Transported Waste: Not reported
Date Trans3 Transported Waste: Not reported
Date Trans4 Transported Waste: Not reported
Date Trans5 Transported Waste: Not reported
Date Trans6 Transported Waste: Not reported
Date Trans7 Transported Waste: Not reported
Date Trans8 Transported Waste: Not reported
Date Trans9 Transported Waste: Not reported
Date Trans10 Transported Waste: Not reported
Date TSDF Received Waste: Not reported
TSDF EPA Facility Name: Not reported
QTY Units: Not reported
Transporter SEQ ID: Not reported
Transporter-1 Date: Not reported
Waste SEQ ID: Not reported
Waste Type Code 2: Not reported
Waste Type Code 3: Not reported
Waste Type Code 4: Not reported
Waste Type Code 5: Not reported
Waste Type Code 6: Not reported
Date Accepted: Not reported
Manifest Discrepancy Type: Not reported
Data Entry Number: Not reported
Was Load Rejected: NEW YORK, NY 10003
Reason Load Was Rejected: Not reported

O244
NNE
1/8-1/4
0.162 mi.
854 ft.

CON EDISON
BROADWAY & GERRY ST
BROOKLYN, NY 11235
Site 6 of 16 in cluster O

RCRA NonGen / NLR 1019904163
FINDS NYP004794491
ECHO

Relative:
Lower

RCRA NonGen / NLR:

Actual:
13 ft.

Date form received by agency: 06/15/2015
Facility name: CON EDISON
Facility address: BROADWAY & GERRY ST
BROOKLYN, NY 11235
EPA ID: NYP004794491
Mailing address: IRVING PL 15TH FL NE

Map ID
Direction
Distance
Elevation

MAP FINDINGS

Site

Database(s)

EDR ID Number
EPA ID Number

CON EDISON (Continued)

1019904163

NEW YORK, NY 10003
Contact: THOMAS TEELING
Contact address: Not reported
Not reported
Contact country: Not reported
Contact telephone: 212-460-3770
Contact email: Not reported
EPA Region: 02
Classification: Non-Generator
Description: Handler: Non-Generators do not presently generate hazardous waste

Handler Activities Summary:

U.S. importer of hazardous waste: No
Mixed waste (haz. and radioactive): No
Recycler of hazardous waste: No
Transporter of hazardous waste: No
Treater, storer or disposer of HW: No
Underground injection activity: No
On-site burner exemption: No
Furnace exemption: No
Used oil fuel burner: No
Used oil processor: No
User oil refiner: No
Used oil fuel marketer to burner: No
Used oil Specification marketer: No
Used oil transfer facility: No
Used oil transporter: No

Historical Generators:

Date form received by agency: 06/15/2015
Site name: CON EDISON
Classification: Small Quantity Generator

Violation Status: No violations found

FINDS:

Registry ID: 110069691756

Environmental Interest/Information System

RCRAInfo is a national information system that supports the Resource Conservation and Recovery Act (RCRA) program through the tracking of events and activities related to facilities that generate, transport, and treat, store, or dispose of hazardous waste. RCRAInfo allows RCRA program staff to track the notification, permit, compliance, and corrective action activities required under RCRA.

[Click this hyperlink](#) while viewing on your computer to access additional FINDS: detail in the EDR Site Report.

ECHO:

Envid: 1019904163
Registry ID: 110069691756
DFR URL: <http://echo.epa.gov/detailed-facility-report?fid=110069691756>

Map ID
Direction
Distance
Elevation

MAP FINDINGS

Site

Database(s)

EDR ID Number
EPA ID Number

O245
NNE
1/8-1/4
0.162 mi.
854 ft.

CON EDISON
BROADWAY & GERRY ST
BROOKLYN, NY 11235

NY MANIFEST

S119075887
N/A

Site 7 of 16 in cluster O

Relative:
Lower

NY MANIFEST:

Actual:
13 ft.

Name: CON EDISON
Address: BROADWAY & GERRY ST
City,State,Zip: BROOKLYN, NY 11235
Country: USA
EPA ID: NYP004794491
Facility Status: Not reported
Location Address 1: OPP SW COR BROADWAY & GEORGIA ST
Code: BP
Location Address 2: SB 5634
Total Tanks: Not reported
Location City: BROOKLYN
Location State: NY
Location Zip: Not reported
Location Zip 4: Not reported

NY MANIFEST:

EPAID: NYP004794491
Mailing Name: CON EDISON
Mailing Contact: DENNIS HUACON
Mailing Address 1: 4 IRVING PL 15TH FL
Mailing Address 2: Not reported
Mailing City: NEW YORK
Mailing State: NY
Mailing Zip: 10003
Mailing Zip 4: Not reported
Mailing Country: USA
Mailing Phone: 2124603770

NY MANIFEST:

Document ID: Not reported
Manifest Status: Not reported
seq: Not reported
Year: 2015
Trans1 State ID: NJD003812047
Trans2 State ID: Not reported
Generator Ship Date: 06/15/2015
Trans1 Recv Date: 06/15/2015
Trans2 Recv Date: Not reported
TSD Site Recv Date: 06/16/2015
Part A Recv Date: Not reported
Part B Recv Date: Not reported
Generator EPA ID: NYP004794491
Trans1 EPA ID: Not reported
Trans2 EPA ID: Not reported
TSDF ID 1: NJD991291105
TSDF ID 2: Not reported
Manifest Tracking Number: 002624575GBF
Import Indicator: N
Export Indicator: N
Discr Quantity Indicator: N
Discr Type Indicator: N
Discr Residue Indicator: N

Map ID
Direction
Distance
Elevation

MAP FINDINGS

Site

Database(s)

EDR ID Number
EPA ID Number

CON EDISON (Continued)

S119075887

Discr Partial Reject Indicator: N
Discr Full Reject Indicator: N
Manifest Ref Number: Not reported
Alt Facility RCRA ID: Not reported
Alt Facility Sign Date: Not reported
MGMT Method Type Code: H110
Waste Code: Not reported
Waste Code: Not reported
Waste Code: Not reported
Waste Code: Not reported
Waste Code: Not reported
Waste Code: Not reported
Quantity: 500
Units: P - Pounds
Number of Containers: 1
Container Type: TT - Cargo tank, tank trucks
Handling Method: T Chemical, physical, or biological treatment.
Specific Gravity: 1
Waste Code: D008
Waste Code 1_2: Not reported
Waste Code 1_3: Not reported
Waste Code 1_4: Not reported
Waste Code 1_5: Not reported
Waste Code 1_6: Not reported

[Click this hyperlink](#) while viewing on your computer to access
-1 additional NY MANIFEST: record(s) in the EDR Site Report.

O246
NNE
1/8-1/4
0.162 mi.
854 ft.

CON EDISON
BROADWAY & GERRY ST
BROOKLYN, NY 11235
Site 8 of 16 in cluster O

NJ MANIFEST **S120672813**
N/A

Relative:
Lower

Actual:
13 ft.

NJ MANIFEST:
EPA Id: NYP004794509
Mail Address: IRVING PL 15TH FL NE
Mail City/State/Zip: NEW YORK, NY 10003
Facility Phone: Not reported
Emergency Phone: Not reported
Contact: THOMAS TEELING
Comments: Not reported
SIC Code: Not reported
County: NY047
Municipal: Not reported
Previous EPA Id: Not reported
Gen Flag: Not reported
Trans Flag: Not reported
TSDF Flag: Not reported
Name Change: Not reported
Date Change: Not reported

Manifest:
Manifest Number: 002624574GBF
EPA ID: NYP004794509
Date Shipped: 6/15/2015
TSDF EPA ID: NJD991291105

Map ID
Direction
Distance
Elevation

MAP FINDINGS

Site

Database(s)

EDR ID Number
EPA ID Number

CON EDISON (Continued)

S120672813

Transporter EPA ID: NJD003812047
Transporter 2 EPA ID: Not reported
Transporter 3 EPA ID: Not reported
Transporter 4 EPA ID: Not reported
Transporter 5 EPA ID: Not reported
Transporter 6 EPA ID: Not reported
Transporter 7 EPA ID: Not reported
Transporter 8 EPA ID: Not reported
Transporter 9 EPA ID: Not reported
Transporter 10 EPA ID: Not reported
Date Trans1 Transported Waste: Not reported
Date Trans2 Transported Waste: Not reported
Date Trans3 Transported Waste: Not reported
Date Trans4 Transported Waste: Not reported
Date Trans5 Transported Waste: Not reported
Date Trans6 Transported Waste: Not reported
Date Trans7 Transported Waste: Not reported
Date Trans8 Transported Waste: Not reported
Date Trans9 Transported Waste: Not reported
Date Trans10 Transported Waste: Not reported
Date TSDf Received Waste: Not reported
TSDf EPA Facility Name: Not reported
QTY Units: Not reported
Transporter SEQ ID: Not reported
Transporter-1 Date: Not reported
Waste SEQ ID: Not reported
Waste Type Code 2: Not reported
Waste Type Code 3: Not reported
Waste Type Code 4: Not reported
Waste Type Code 5: Not reported
Waste Type Code 6: Not reported
Date Accepted: Not reported
Manifest Discrepancy Type: Not reported
Data Entry Number: Not reported
Was Load Rejected: NEW YORK, NY 10003
Reason Load Was Rejected: Not reported

O247
NNE
1/8-1/4
0.162 mi.
854 ft.

CON EDISON
BROADWAY & GERRY ST
BROOKLYN, NY 11235
Site 9 of 16 in cluster O

NY MANIFEST S119075888
N/A

Relative:
Lower

NY MANIFEST:

Actual:
13 ft.

Name: CON EDISON
Address: BROADWAY & GERRY ST
City,State,Zip: BROOKLYN, NY 11235
Country: USA
EPA ID: NYP004794509
Facility Status: Not reported
Location Address 1: OPP W BROADWAY & GERRY ST
Code: BP
Location Address 2: SB 15633
Total Tanks: Not reported
Location City: BROOKLYN
Location State: NY

Map ID
Direction
Distance
Elevation

MAP FINDINGS

Site

Database(s)

EDR ID Number
EPA ID Number

CON EDISON (Continued)

S119075888

Location Zip: Not reported
Location Zip 4: Not reported

NY MANIFEST:

EPAID: NYP004794509
Mailing Name: CON EDISON
Mailing Contact: DENNIS HUACON
Mailing Address 1: 4 IRVING PL 15TH FL
Mailing Address 2: Not reported
Mailing City: NEW YORK
Mailing State: NY
Mailing Zip: 10003
Mailing Zip 4: Not reported
Mailing Country: USA
Mailing Phone: 2124603770

NY MANIFEST:

Document ID: Not reported
Manifest Status: Not reported
seq: Not reported
Year: 2015
Trans1 State ID: NJD003812047
Trans2 State ID: Not reported
Generator Ship Date: 06/15/2015
Trans1 Recv Date: 06/15/2015
Trans2 Recv Date: Not reported
TSD Site Recv Date: 06/16/2015
Part A Recv Date: Not reported
Part B Recv Date: Not reported
Generator EPA ID: NYP004794509
Trans1 EPA ID: Not reported
Trans2 EPA ID: Not reported
TSDF ID 1: NJD991291105
TSDF ID 2: Not reported
Manifest Tracking Number: 002624574GBF
Import Indicator: N
Export Indicator: N
Discr Quantity Indicator: N
Discr Type Indicator: N
Discr Residue Indicator: N
Discr Partial Reject Indicator: N
Discr Full Reject Indicator: N
Manifest Ref Number: Not reported
Alt Facility RCRA ID: Not reported
Alt Facility Sign Date: Not reported
MGMT Method Type Code: H110
Waste Code: Not reported
Waste Code: Not reported
Waste Code: Not reported
Waste Code: Not reported
Waste Code: Not reported
Waste Code: Not reported
Quantity: 1500
Units: P - Pounds
Number of Containers: 1
Container Type: TT - Cargo tank, tank trucks
Handling Method: T Chemical, physical, or biological treatment.

Map ID
Direction
Distance
Elevation

MAP FINDINGS

Site

Database(s)

EDR ID Number
EPA ID Number

CON EDISON (Continued)

S119075888

Specific Gravity: 1
Waste Code: D008
Waste Code 1_2: Not reported
Waste Code 1_3: Not reported
Waste Code 1_4: Not reported
Waste Code 1_5: Not reported
Waste Code 1_6: Not reported

[Click this hyperlink](#) while viewing on your computer to access
-1 additional NY MANIFEST: record(s) in the EDR Site Report.

O248
NNE
1/8-1/4
0.162 mi.
854 ft.

CON EDISON
BROADWAY & GERRY ST
BROOKLYN, NY 11235

RCRA NonGen / NLR **1019904164**
NYP004794509

Site 10 of 16 in cluster O

Relative:
Lower

RCRA NonGen / NLR:

Actual:
13 ft.

Date form received by agency: 06/15/2015
Facility name: CON EDISON
Facility address: BROADWAY & GERRY ST
BROOKLYN, NY 11235
EPA ID: NYP004794509
Mailing address: IRVING PL 15TH FL NE
NEW YORK, NY 10003
Contact: THOMAS TEELING
Contact address: Not reported
Not reported
Contact country: Not reported
Contact telephone: 212-460-3770
Contact email: Not reported
EPA Region: 02
Classification: Non-Generator
Description: Handler: Non-Generators do not presently generate hazardous waste

Handler Activities Summary:

U.S. importer of hazardous waste: No
Mixed waste (haz. and radioactive): No
Recycler of hazardous waste: No
Transporter of hazardous waste: No
Treater, storer or disposer of HW: No
Underground injection activity: No
On-site burner exemption: No
Furnace exemption: No
Used oil fuel burner: No
Used oil processor: No
Used oil refiner: No
Used oil fuel marketer to burner: No
Used oil Specification marketer: No
Used oil transfer facility: No
Used oil transporter: No

Historical Generators:

Date form received by agency: 06/15/2015
Site name: CON EDISON
Classification: Large Quantity Generator

Map ID
Direction
Distance
Elevation

MAP FINDINGS

Site

Database(s)

EDR ID Number
EPA ID Number

CON EDISON (Continued)

1019904164

Violation Status: No violations found

T249
NNW
1/8-1/4
0.163 mi.
862 ft.

HOO CORP.
94 WALLTON STREET
BROOKLYN, NY 11206

NY UST U004047146
N/A

Site 2 of 6 in cluster T

Relative:
Lower

UST:

Actual:
13 ft.

Name: HOO CORP.
Address: 94 WALLTON STREET
City,State,Zip: BROOKLYN, NY 11206
Id/Status: 2-608305 / Unregulated/Closed
Program Type: PBS
Region: STATE
DEC Region: 2
Expiration Date: N/A
UTM X: 588816.43859
UTM Y: 4506270.12989
Site Type: Apartment Building/Office Building

Affiliation Records:

Site Id: 30157
Affiliation Type: Facility Owner
Company Name: HOO CORP.
Contact Type: OFFICER
Contact Name: JACK ROSENWASSER
Address1: 200 HEWES ST.
Address2: Not reported
City: BROOKLYN
State: NY
Zip Code: 11211
Country Code: 001
Phone: (347) 452-3888
EMail: Not reported
Fax Number: Not reported
Modified By: DAFRANCI
Date Last Modified: 2018-07-13

Site Id: 30157
Affiliation Type: Mail Contact
Company Name: HOO CORP.
Contact Type: Not reported
Contact Name: JACK ROSENWASSER
Address1: 200 HEWES STREET
Address2: Not reported
City: BROOKLYN
State: NY
Zip Code: 11211
Country Code: 001
Phone: (347) 452-3888
EMail: JBROSENWASSER@GMAIL.COM
Fax Number: Not reported
Modified By: DAFRANCI
Date Last Modified: 2018-07-13

Site Id: 30157
Affiliation Type: Facility Operator
Company Name: HOO CORP

Map ID
Direction
Distance
Elevation

MAP FINDINGS

Site

Database(s)

EDR ID Number
EPA ID Number

HOO CORP. (Continued)

U004047146

Contact Type: Not reported
Contact Name: N/A
Address1: Not reported
Address2: Not reported
City: Not reported
State: NN
Zip Code: Not reported
Country Code: 001
Phone: (347) 452-3888
EMail: Not reported
Fax Number: Not reported
Modified By: MFLEONAR
Date Last Modified: 2018-01-31

Site Id: 30157
Affiliation Type: Emergency Contact
Company Name: HOO CORP
Contact Type: Not reported
Contact Name: JACK ROSENWASSER
Address1: Not reported
Address2: Not reported
City: Not reported
State: NN
Zip Code: Not reported
Country Code: 999
Phone: (347) 452-3888
EMail: Not reported
Fax Number: Not reported
Modified By: MFLEONAR
Date Last Modified: 2018-01-31

Tank Info:

Tank Number: 001
Tank ID: 65014
Tank Status: Closed - In Place
Material Name: Closed - In Place
Capacity Gallons: 1500
Install Date: 09/16/1971
Date Tank Closed: 06/13/2018
Registered: True
Tank Location: Underground
Tank Type: Steel/carbon steel
Material Code: 0001
Common Name of Substance: #2 Fuel Oil (On-Site Consumption)

Tightness Test Method: 21
Date Test: 08/08/2017
Next Test Date: Not reported
Pipe Model: Not reported
Modified By: DAFRANCI
Last Modified: 07/13/2018

Equipment Records:

A00 - Tank Internal Protection - None
K00 - Spill Prevention - None
J00 - Dispenser - None

Map ID
Direction
Distance
Elevation

MAP FINDINGS

Site

Database(s)

EDR ID Number
EPA ID Number

HOO CORP. (Continued)

U004047146

E00 - Piping Secondary Containment - None
H00 - Tank Leak Detection - None
I00 - Overfill - None
D00 - Pipe Type - No Piping
L00 - Piping Leak Detection - None
B00 - Tank External Protection - None
C00 - Pipe Location - No Piping
F00 - Pipe External Protection - None
G00 - Tank Secondary Containment - None

O250
North
1/8-1/4
0.164 mi.
866 ft.

CON EDISON SERVICE BOX: 15638
622 BROADWAY
BROOKLYN, NY 11249
Site 11 of 16 in cluster O

RCRA NonGen / NLR **1017778050**
NYP004559654

Relative:
Lower

RCRA NonGen / NLR:

Actual:
13 ft.

Date form received by agency: 07/10/2014
Facility name: CON EDISON SERVICE BOX: 15638
Facility address: 622 BROADWAY
BROOKLYN, NY 11249
EPA ID: NYP004559654
Mailing address: IRVING PL, 15TH FL NE
NEW YORK, NY 10003
Contact: THOMAS TEELING
Contact address: Not reported
Not reported
Contact country: Not reported
Contact telephone: 212-460-3770
Contact email: Not reported
EPA Region: 02
Classification: Non-Generator
Description: Handler: Non-Generators do not presently generate hazardous waste

Handler Activities Summary:

U.S. importer of hazardous waste: No
Mixed waste (haz. and radioactive): No
Recycler of hazardous waste: No
Transporter of hazardous waste: No
Treater, storer or disposer of HW: No
Underground injection activity: No
On-site burner exemption: No
Furnace exemption: No
Used oil fuel burner: No
Used oil processor: No
Used oil refiner: No
Used oil fuel marketer to burner: No
Used oil Specification marketer: No
Used oil transfer facility: No
Used oil transporter: No

Historical Generators:

Date form received by agency: 06/10/2014
Site name: CON EDISON
Classification: Small Quantity Generator

Date form received by agency: 06/10/2014

Map ID
Direction
Distance
Elevation

MAP FINDINGS

Site

Database(s)

EDR ID Number
EPA ID Number

CON EDISON SERVICE BOX: 15638 (Continued)

1017778050

Site name: CON EDISON
Classification: Not a generator, verified

Violation Status: No violations found

**O251
North
1/8-1/4
0.164 mi.
866 ft.**

**CON EDISON
FRONT OF 622 BROADWAY
BROOKLYN, NY 11206**

**NY MANIFEST S121967243
N/A**

Site 12 of 16 in cluster O

**Relative:
Lower**

NY MANIFEST:

**Actual:
13 ft.**

Name: CON EDISON
Address: FRONT OF 622 BROADWAY
City,State,Zip: BROOKLYN, NY 11206
Country: USA
EPA ID: NYP004689915
Facility Status: Not reported
Location Address 1: FRONT OF 622 BROADWAY
Code: BP
Location Address 2: SB15638
Total Tanks: Not reported
Location City: BROOKLYN
Location State: NY
Location Zip: 11206
Location Zip 4: Not reported

NY MANIFEST:

EPAID: NYP004689915
Mailing Name: CON EDISON
Mailing Contact: CON EDISON
Mailing Address 1: 4 IRVING PL
Mailing Address 2: 15TH FL
Mailing City: NEW YORK
Mailing State: NY
Mailing Zip: 10003
Mailing Zip 4: Not reported
Mailing Country: USA
Mailing Phone: Not reported

NY MANIFEST:

Document ID: Not reported
Manifest Status: Not reported
seq: Not reported
Year: 2014
Trans1 State ID: NJD003812047
Trans2 State ID: Not reported
Generator Ship Date: 11/04/2014
Trans1 Recv Date: 11/04/2014
Trans2 Recv Date: Not reported
TSD Site Recv Date: 11/05/2014
Part A Recv Date: Not reported
Part B Recv Date: Not reported
Generator EPA ID: NYP004689915
Trans1 EPA ID: Not reported
Trans2 EPA ID: Not reported
TSDF ID 1: NJD991291105
TSDF ID 2: Not reported
Manifest Tracking Number: 002416903GBF

Map ID
Direction
Distance
Elevation

MAP FINDINGS

Site

Database(s)

EDR ID Number
EPA ID Number

CON EDISON (Continued)

S121967243

Import Indicator: N
Export Indicator: N
Discr Quantity Indicator: N
Discr Type Indicator: N
Discr Residue Indicator: N
Discr Partial Reject Indicator: N
Discr Full Reject Indicator: N
Manifest Ref Number: Not reported
Alt Facility RCRA ID: Not reported
Alt Facility Sign Date: Not reported
MGMT Method Type Code: H110
Waste Code: Not reported
Waste Code: Not reported
Waste Code: Not reported
Waste Code: Not reported
Waste Code: Not reported
Waste Code: Not reported
Quantity: 60
Units: G - Gallons (liquids only)* (8.3 pounds)
Number of Containers: 1
Container Type: TT - Cargo tank, tank trucks
Handling Method: T Chemical, physical, or biological treatment.
Specific Gravity: 1
Waste Code: D008
Waste Code 1_2: Not reported
Waste Code 1_3: Not reported
Waste Code 1_4: Not reported
Waste Code 1_5: Not reported
Waste Code 1_6: Not reported

[Click this hyperlink](#) while viewing on your computer to access
-1 additional NY MANIFEST: record(s) in the EDR Site Report.

O252
North
1/8-1/4
0.164 mi.
866 ft.

CON EDISON SERVICE BOX: 15638
622 BROADWAY
BROOKLYN, NY 11249
Site 13 of 16 in cluster O

RCRA NonGen / NLR **1017773448**
FINDS **NYP004512307**

Relative:
Lower
Actual:
13 ft.

RCRA NonGen / NLR:
Date form received by agency: 05/25/2014
Facility name: CON EDISON SERVICE BOX: 15638
Facility address: 622 BROADWAY
BROOKLYN, NY 11249
EPA ID: NYP004512307
Mailing address: IRVING PL, 15TH FL NE
NEW YORK, NY 10003
Contact: THOMAS TEELING
Contact address: Not reported
Not reported
Contact country: Not reported
Contact telephone: 212-460-3770
Contact email: Not reported
EPA Region: 02
Classification: Non-Generator
Description: Handler: Non-Generators do not presently generate hazardous waste

Map ID
Direction
Distance
Elevation

MAP FINDINGS

Site

Database(s)

EDR ID Number
EPA ID Number

CON EDISON SERVICE BOX: 15638 (Continued)

1017773448

Handler Activities Summary:

U.S. importer of hazardous waste: No
Mixed waste (haz. and radioactive): No
Recycler of hazardous waste: No
Transporter of hazardous waste: No
Treater, storer or disposer of HW: No
Underground injection activity: No
On-site burner exemption: No
Furnace exemption: No
Used oil fuel burner: No
Used oil processor: No
User oil refiner: No
Used oil fuel marketer to burner: No
Used oil Specification marketer: No
Used oil transfer facility: No
Used oil transporter: No

Historical Generators:

Date form received by agency: 04/25/2014
Site name: CON EDISON
Classification: Large Quantity Generator

Date form received by agency: 04/25/2014
Site name: CON EDISON
Classification: Not a generator, verified

Violation Status: No violations found

FINDS:

Registry ID: 110063777685

Environmental Interest/Information System

RCRAInfo is a national information system that supports the Resource Conservation and Recovery Act (RCRA) program through the tracking of events and activities related to facilities that generate, transport, and treat, store, or dispose of hazardous waste. RCRAInfo allows RCRA program staff to track the notification, permit, compliance, and corrective action activities required under RCRA.

[Click this hyperlink](#) while viewing on your computer to access additional FINDS: detail in the EDR Site Report.

O253
North
1/8-1/4
0.164 mi.
866 ft.

CON EDISON
622 BROADWAY
BROOKLYN, NY 11249
Site 14 of 16 in cluster O

NY MANIFEST S121967134
N/A

Relative:
Lower

NY MANIFEST:
Name: CON EDISON
Address: 622 BROADWAY
City,State,Zip: BROOKLYN, NY 11249
Country: USA
EPA ID: NYP004512307
Facility Status: Not reported

Actual:
13 ft.

Map ID
Direction
Distance
Elevation

MAP FINDINGS

Site

Database(s)

EDR ID Number
EPA ID Number

CON EDISON (Continued)

S121967134

Location Address 1: FRONT OF 622 BROADWAY
Code: BP
Location Address 2: SB15638
Total Tanks: Not reported
Location City: BROOKLYN
Location State: NY
Location Zip: 11206
Location Zip 4: Not reported

NY MANIFEST:

EPAID: NYP004512307
Mailing Name: CON EDISON
Mailing Contact: CON EDISON
Mailing Address 1: 4 IRVING PL
Mailing Address 2: 15TH ST
Mailing City: NEW YORK
Mailing State: NY
Mailing Zip: 10003
Mailing Zip 4: Not reported
Mailing Country: USA
Mailing Phone: Not reported

NY MANIFEST:

Document ID: Not reported
Manifest Status: Not reported
seq: Not reported
Year: 2014
Trans1 State ID: NJD003812047
Trans2 State ID: Not reported
Generator Ship Date: 04/25/2014
Trans1 Recv Date: 04/25/2014
Trans2 Recv Date: Not reported
TSD Site Recv Date: 04/25/2014
Part A Recv Date: Not reported
Part B Recv Date: Not reported
Generator EPA ID: NYP004512307
Trans1 EPA ID: Not reported
Trans2 EPA ID: Not reported
TSDF ID 1: NJD991291105
TSDF ID 2: Not reported
Manifest Tracking Number: 002418216GBF
Import Indicator: N
Export Indicator: N
Discr Quantity Indicator: N
Discr Type Indicator: N
Discr Residue Indicator: N
Discr Partial Reject Indicator: N
Discr Full Reject Indicator: N
Manifest Ref Number: Not reported
Alt Facility RCRA ID: Not reported
Alt Facility Sign Date: Not reported
MGMT Method Type Code: H110
Waste Code: Not reported
Waste Code: Not reported
Waste Code: Not reported
Waste Code: Not reported
Waste Code: Not reported

Map ID
Direction
Distance
Elevation

MAP FINDINGS

Site

Database(s)

EDR ID Number
EPA ID Number

CON EDISON (Continued)

S121967134

Waste Code: Not reported
Quantity: 100
Units: G - Gallons (liquids only)* (8.3 pounds)
Number of Containers: 1
Container Type: TT - Cargo tank, tank trucks
Handling Method: T Chemical, physical, or biological treatment.
Specific Gravity: 1
Waste Code: D008
Waste Code 1_2: Not reported
Waste Code 1_3: Not reported
Waste Code 1_4: Not reported
Waste Code 1_5: Not reported
Waste Code 1_6: Not reported

[Click this hyperlink](#) while viewing on your computer to access
-1 additional NY MANIFEST: record(s) in the EDR Site Report.

O254
North
1/8-1/4
0.164 mi.
866 ft.

CON EDISON
622 BROADWAY
BROOKLYN, NY 11249

Site 15 of 16 in cluster O

NY MANIFEST **S117063540**
N/A

Relative:
Lower

Actual:
13 ft.

NY MANIFEST:
Name: CON EDISON
Address: 622 BROADWAY
City,State,Zip: BROOKLYN, NY 11249
Country: USA
EPA ID: NYP004559654
Facility Status: Not reported
Location Address 1: FO 662 BROADWAY
Code: BP
Location Address 2: SB 15638
Total Tanks: Not reported
Location City: BROOKLYN
Location State: NY
Location Zip: 11221
Location Zip 4: Not reported

NY MANIFEST:
EPAID: NYP004559654
Mailing Name: CON EDISON
Mailing Contact: TOM TEELING
Mailing Address 1: 4 IRVING PLACE 15TH FLOOR
Mailing Address 2: Not reported
Mailing City: NEW YORK
Mailing State: NY
Mailing Zip: 10003
Mailing Zip 4: Not reported
Mailing Country: USA
Mailing Phone: Not reported

NY MANIFEST:
Document ID: Not reported
Manifest Status: Not reported
seq: Not reported
Year: 2014

Map ID
Direction
Distance
Elevation

MAP FINDINGS

Site

Database(s)

EDR ID Number
EPA ID Number

CON EDISON (Continued)

S117063540

Trans1 State ID: NJD003812047
Trans2 State ID: Not reported
Generator Ship Date: 06/10/2014
Trans1 Recv Date: 06/10/2014
Trans2 Recv Date: Not reported
TSD Site Recv Date: 06/11/2014
Part A Recv Date: Not reported
Part B Recv Date: Not reported
Generator EPA ID: NYP004559654
Trans1 EPA ID: Not reported
Trans2 EPA ID: Not reported
TSDF ID 1: NJD991291105
TSDF ID 2: Not reported
Manifest Tracking Number: 002424483GBF
Import Indicator: N
Export Indicator: N
Discr Quantity Indicator: N
Discr Type Indicator: N
Discr Residue Indicator: N
Discr Partial Reject Indicator: N
Discr Full Reject Indicator: N
Manifest Ref Number: Not reported
Alt Facility RCRA ID: Not reported
Alt Facility Sign Date: Not reported
MGMT Method Type Code: H110
Waste Code: Not reported
Waste Code: Not reported
Waste Code: Not reported
Waste Code: Not reported
Waste Code: Not reported
Waste Code: Not reported
Quantity: 50
Units: G - Gallons (liquids only)* (8.3 pounds)
Number of Containers: 1
Container Type: TT - Cargo tank, tank trucks
Handling Method: T Chemical, physical, or biological treatment.
Specific Gravity: 1
Waste Code: D008
Waste Code 1_2: Not reported
Waste Code 1_3: Not reported
Waste Code 1_4: Not reported
Waste Code 1_5: Not reported
Waste Code 1_6: Not reported

[Click this hyperlink](#) while viewing on your computer to access
-1 additional NY MANIFEST: record(s) in the EDR Site Report.

Map ID
Direction
Distance
Elevation

MAP FINDINGS

EDR ID Number
EPA ID Number

S255
SSW
1/8-1/4
0.165 mi.
873 ft.
CON EDISON - MANHOLE M1082
695 PARK AVE
BROOKLYN, NY 11206
Site 2 of 6 in cluster S

NY MANIFEST
S121968068
N/A

Relative:
Higher

Actual:
22 ft.

NY MANIFEST:
Name: CON EDISON - MANHOLE M1082
Address: 695 PARK AVE
City,State,Zip: BROOKLYN, NY 11206
Country: USA
EPA ID: NYP005079742
Facility Status: Not reported
Location Address 1: 695 PARK AVE
Code: BP
Location Address 2: Not reported
Total Tanks: Not reported
Location City: BROOKLYN
Location State: NY
Location Zip: 11206
Location Zip 4: Not reported

NY MANIFEST:
EPAID: NYP005079742
Mailing Name: CON EDISON - MANHOLE M1082
Mailing Contact: CON EDISON
Mailing Address 1: 4 IRVING PL
Mailing Address 2: Not reported
Mailing City: NEW YORK
Mailing State: NY
Mailing Zip: 10003
Mailing Zip 4: Not reported
Mailing Country: USA
Mailing Phone: Not reported

[Click this hyperlink](#) while viewing on your computer to access
-1 additional NY MANIFEST: record(s) in the EDR Site Report.

S256
SSW
1/8-1/4
0.165 mi.
873 ft.
CON EDISON - MANHOLE M1082
695 PARK AVE
BROOKLYN, NY 11206
Site 3 of 6 in cluster S

RCRA-LQG
1024891150
NYP005079742

Relative:
Higher

Actual:
22 ft.

RCRA-LQG:
Date form received by agency: 04/10/2018
Facility name: CON EDISON - MANHOLE M1082
Facility address: 695 PARK AVE
BROOKLYN, NY 11206
EPA ID: NYP005079742
Mailing address: IRVING PLACE, 15TH FL NE
NEW YORK, NY 10003
Contact: ALYSSA SOTTO
Contact address: IRVING PLACE, 15TH FL NE
NEW YORK, NY 10003
Contact country: US
Contact telephone: 212-460-2757
Contact email: SOTTOA@CONED.COM
EPA Region: 02

Map ID
Direction
Distance
Elevation

MAP FINDINGS

Site

Database(s)

EDR ID Number
EPA ID Number

CON EDISON - MANHOLE M1082 (Continued)

1024891150

Classification: Large Quantity Generator
Description: Handler: generates 1,000 kg or more of hazardous waste during any calendar month; or generates more than 1 kg of acutely hazardous waste during any calendar month; or generates more than 100 kg of any residue or contaminated soil, waste or other debris resulting from the cleanup of a spill, into or on any land or water, of acutely hazardous waste during any calendar month; or generates 1 kg or less of acutely hazardous waste during any calendar month, and accumulates more than 1 kg of acutely hazardous waste at any time; or generates 100 kg or less of any residue or contaminated soil, waste or other debris resulting from the cleanup of a spill, into or on any land or water, of acutely hazardous waste during any calendar month, and accumulates more than 100 kg of that material at any time

Owner/Operator Summary:

Owner/operator name: CONSOLIDATED EDISON COMPANY OF NY, INC.
Owner/operator address: IRVING PLACE
NEW YORK, NY 10003
Owner/operator country: US
Owner/operator telephone: 212-460-2757
Owner/operator email: Not reported
Owner/operator fax: Not reported
Owner/operator extension: Not reported
Legal status: Private
Owner/Operator Type: Owner
Owner/Op start date: 05/10/2017
Owner/Op end date: Not reported

Owner/operator name: CONSOLIDATED EDISON COMPANY OF NY, INC.
Owner/operator address: IRVING PLACE
NEW YORK, NY 10003
Owner/operator country: US
Owner/operator telephone: 212-460-2757
Owner/operator email: Not reported
Owner/operator fax: Not reported
Owner/operator extension: Not reported
Legal status: Private
Owner/Operator Type: Operator
Owner/Op start date: 05/10/2017
Owner/Op end date: Not reported

Handler Activities Summary:

U.S. importer of hazardous waste: No
Mixed waste (haz. and radioactive): No
Recycler of hazardous waste: No
Transporter of hazardous waste: No
Treater, storer or disposer of HW: No
Underground injection activity: No
On-site burner exemption: No
Furnace exemption: No
Used oil fuel burner: No
Used oil processor: No
Used oil refiner: No
Used oil fuel marketer to burner: No
Used oil Specification marketer: No
Used oil transfer facility: No

Map ID
Direction
Distance
Elevation

MAP FINDINGS

Site

Database(s)

EDR ID Number
EPA ID Number

CON EDISON - MANHOLE M1082 (Continued)

1024891150

Used oil transporter: No

Hazardous Waste Summary:

. Waste code: D008
. Waste name: LEAD

Violation Status: No violations found

O257
North
1/8-1/4
0.166 mi.
877 ft.

SOSA DIAGNOSTIC REPAIR INC.
620 BROADWAY
BROOKLYN, NY 11206
Site 16 of 16 in cluster O

NY AST A100304674
N/A

Relative:
Lower

AST:

Actual:
13 ft.

Name: SOSA DIAGNOSTIC REPAIR INC.
Address: 620 BROADWAY
City,State,Zip: BROOKLYN, NY 11206
Region: STATE
DEC Region: 2
Site Status: Active
Facility Id: 2-610529
Program Type: PBS
UTM X: 589019.78137
UTM Y: 4506324.61052
Expiration Date: 04/04/2022
Site Type: Other

Affiliation Records:

Site Id: 379408
Affiliation Type: Facility Owner
Company Name: FIDEL SOSA
Contact Type: OWNER
Contact Name: FIDEL SOSA
Address1: 91-50 114TH STREET
Address2: Not reported
City: RICHMOND HILL
State: NY
Zip Code: 11418
Country Code: 001
Phone: (718) 846-3878
EMail: Not reported
Fax Number: Not reported
Modified By: DAFRANCI
Date Last Modified: 2017-07-18

Site Id: 379408
Affiliation Type: Mail Contact
Company Name: SOSA DIAGNOSTIC REPAIR INC.
Contact Type: Not reported
Contact Name: WILLIAM SOSA
Address1: 91-50 114TH STREET
Address2: Not reported
City: RICHMOND HILL
State: NY
Zip Code: 11418
Country Code: 001
Phone: (347) 234-3274

Map ID
Direction
Distance
Elevation

MAP FINDINGS

Site

Database(s)

EDR ID Number
EPA ID Number

SOSA DIAGNOSTIC REPAIR INC. (Continued)

A100304674

Email: CRAZY4CASSY@MSN.COM
Fax Number: Not reported
Modified By: MSBAPTIS
Date Last Modified: 2012-02-01

Site Id: 379408
Affiliation Type: Facility Operator
Company Name: SOSA DIAGNOSTIC REPAIR INC.
Contact Type: Not reported
Contact Name: FIDEL SOSA
Address1: Not reported
Address2: Not reported
City: Not reported
State: NN
Zip Code: Not reported
Country Code: 001
Phone: (718) 388-7399
Email: Not reported
Fax Number: Not reported
Modified By: NRLOMBAR
Date Last Modified: 2007-04-04

Site Id: 379408
Affiliation Type: Emergency Contact
Company Name: FIDEL SOSA
Contact Type: Not reported
Contact Name: WILLIAM SOSA
Address1: Not reported
Address2: Not reported
City: Not reported
State: NN
Zip Code: Not reported
Country Code: 001
Phone: (347) 234-3274
Email: Not reported
Fax Number: Not reported
Modified By: NRLOMBAR
Date Last Modified: 2007-04-04

Tank Info:

Tank Number: 001
Tank Id: 216665
Material Code: 0022
Common Name of Substance: Waste Oil/Used Oil

Equipment Records:

I01 - Overfill - Float Vent Valve
B01 - Tank External Protection - Painted/Asphalt Coating
J01 - Dispenser - Pressurized Dispenser
C00 - Pipe Location - No Piping
F00 - Pipe External Protection - None
K01 - Spill Prevention - Catch Basin
A01 - Tank Internal Protection - Epoxy Liner
E00 - Piping Secondary Containment - None
H06 - Tank Leak Detection - Impervious Barrier/Concrete Pad (A/G)

Map ID
Direction
Distance
Elevation

MAP FINDINGS

Site

Database(s)

EDR ID Number
EPA ID Number

SOSA DIAGNOSTIC REPAIR INC. (Continued)

A100304674

L00 - Piping Leak Detection - None
D00 - Pipe Type - No Piping
G00 - Tank Secondary Containment - None
Tank Location: Aboveground - on saddles, legs, racks, etc.... Tank bottom is elevated above grade or tank pad, allowing visual inspection.
Tank Type: Steel/Carbon Steel/Iron
Tank Status: In Service
Pipe Model: Not reported
Install Date: 01/01/1975
Capacity Gallons: 275
Tightness Test Method: NN
Date Test: Not reported
Next Test Date: Not reported
Date Tank Closed: Not reported
Register: True
Modified By: NRLOMBAR
Last Modified: 04/14/2017
Material Name: waste oil/used oil

P258
WNW
1/8-1/4
0.168 mi.
885 ft.

FORMER PFIZER SITE A
243-271 WALLABOUT STREET
BROOKLYN, NY 11206

NY BROWNFIELDS **S123159099**
N/A

Site 3 of 4 in cluster P

Relative:
Lower
Actual:
13 ft.

BROWNFIELDS:

Name: FORMER PFIZER SITE A
Address: 243-271 WALLABOUT STREET
City,State,Zip: BROOKLYN, NY 11206
Program: BCP
Site Code: 576972
Acres: 1.64
HW Code: C224284
SWIS: 2401
Town: New York City
Record Added Date: 09/10/2018
Record Updated Date: 10/19/2018
Update By: LSZINOMA
Site Description:

Location The Site to be remediated and redeveloped is located in the Brooklyn Triangle section of Kings County and is comprised of four tax parcels totaling 71,305 square feet (1.63 acres). The Site is located in the City of New York and Borough of Brooklyn. The irregular shaped Site occupies a full block with has approximately 450 ft of frontage along Wallabout Street, 200 feet of frontage on Harrison Avenue, 260 feet of frontage on Union Avenue and 275 feet of frontage on Walton Street. Site Features The Site is currently owned by Harrison Realty LLC. There are no structures presently on the Site. All of the lots are currently used for the storage of trucks and construction equipment. The property is surrounded by an 8 ft high chain-link fence with two gates each on Wallabout Street and Harrison Street, and one gate on Walton Street. Current Zoning and Land Use The western portion of the Site is zoned R8A while the central portion is zoned R7D and the eastern portion is zoned R7A. Surrounding land use includes residential apartment buildings to the west, residential apartment buildings and a public school (IS 318) to the north, commercial (warehouses), residential buildings and a private school (Bais Ruchel High School) to the east and the former Pfizer Site C and a charter school (Beginning with Children) to the

Map ID
Direction
Distance
Elevation

MAP FINDINGS

Site

Database(s)

EDR ID Number
EPA ID Number

FORMER PFIZER SITE A (Continued)

S123159099

Env Problem: south. The closest school (Bais Ruchel High School) is located 120 feet to the east. PS 318 is located 150 feet to the north and the Charter School is located 325 feet to the south. Past Use of the Site The historic use of the Site includes taxi-fleet maintenance garages, a lumberyard and as a storage facility for Pfizer Inc. Site Geography and Geology Subsurface soils at the Site consist of historic fill materials to a depth of approximately 7 to 10 feet below the surface followed by silty-clay and fine sand. According to the USGS topographic map for the area (Central Park Quadrangle), the elevation of the property is approximately 16 feet above the National Geodetic Vertical Datum (NGVD). The area topography is generally flat with little relief and no significant elevation changes. Groundwater occurs beneath the Site at a depth of approximately 6-10 feet below grade under perched water table conditions. Based on previous studies performed at the Site, groundwater flow is generally to the east. No portion of the Site is located within a designated flood zone area.

Health Problem: Information submitted with the BCP application regarding the environmental condition at the site are currently under review and will be revised as additional information becomes available. Information submitted with the BCP application regarding the conditions at the site are currently under review and will be revised as additional information becomes available.

Dump: Not reported

Structure: Not reported

Lagoon: Not reported

Landfill: Not reported

Pond: Not reported

Disp Start: Not reported

Disp Term: Not reported

Lat/Long: Not reported

Dell: Not reported

Record Add: Not reported

Record Upd: Not reported

Updated By: Not reported

Own Op: Owner

Sub Type: P02

Owner Name: Charles Krieger

Owner Company: Harrison Realty LLC

Owner Address: 505 Flushing Avenue, No. 1D

Owner Addr2: Not reported

Owner City,St,Zip: Brooklyn, NY 11205

Owner Country: United States of America

Own Op: Applicant/Requestor

Sub Type: P02

Owner Name: Charles Krieger

Owner Company: Harrison Realty LLC

Owner Address: 505 Flushing Avenue, No. 1D

Owner Addr2: Not reported

Owner City,St,Zip: Brooklyn, NY 11205

Owner Country: United States of America

Own Op: Document Repository

Sub Type: NNN

Owner Name: Not reported

Owner Company: Brooklyn Public Library - Bushwick Branch

Owner Address: 340 Bushwick Avenue at Seigel Street

Owner Addr2: Not reported

Owner City,St,Zip: Brooklyn, NY 11206

Map ID
Direction
Distance
Elevation

MAP FINDINGS

Site

Database(s)

EDR ID Number
EPA ID Number

FORMER PFIZER SITE A (Continued)

S123159099

Owner Country: United States of America
Own Op: Document Repository
Sub Type: NNN
Owner Name: Not reported
Owner Company: Brooklyn Community Board 1
Owner Address: 435 Graham Avenue
Owner Addr2: Not reported
Owner City,St,Zip: Brooklyn, NY 11211
Owner Country: United States of America
HW Code: Not reported
Waste Type: Not reported
Waste Quantity: Not reported
Waste Code: Not reported
Crossref ID: Not reported
Cross Ref Type Code: Not reported
Cross Ref Type: Not reported
Record Added Date: Not reported
Record Updated: Not reported
Updated By: Not reported

R259 **CON EDISON SERVICE BOX: 7700**
SSE **756 PARK AVE**
1/8-1/4 **BROOKLYN, NY 11206**
0.168 mi.
886 ft. **Site 4 of 5 in cluster R**

RCRA NonGen / NLR **1017778796**
NYP004567491

Relative:
Higher
Actual:
30 ft.

RCRA NonGen / NLR:
Date form received by agency: 07/17/2014
Facility name: CON EDISON SERVICE BOX: 7700
Facility address: 756 PARK AVE
BROOKLYN, NY 11206
EPA ID: NYP004567491
Mailing address: IRVING PL, 15TH FL NE
NEW YORK, NY 10003
Contact: THOMAS TEELING
Contact address: Not reported
Not reported
Contact country: Not reported
Contact telephone: 212-460-3770
Contact email: Not reported
EPA Region: 02
Classification: Non-Generator
Description: Handler: Non-Generators do not presently generate hazardous waste

Handler Activities Summary:

U.S. importer of hazardous waste: No
Mixed waste (haz. and radioactive): No
Recycler of hazardous waste: No
Transporter of hazardous waste: No
Treater, storer or disposer of HW: No
Underground injection activity: No
On-site burner exemption: No
Furnace exemption: No
Used oil fuel burner: No
Used oil processor: No
Used oil refiner: No
Used oil fuel marketer to burner: No

Map ID
Direction
Distance
Elevation

MAP FINDINGS

Site

Database(s)

EDR ID Number
EPA ID Number

CON EDISON SERVICE BOX: 7700 (Continued)

1017778796

Used oil Specification marketer: No
Used oil transfer facility: No
Used oil transporter: No

Historical Generators:

Date form received by agency: 06/17/2014
Site name: CON EDISON
Classification: Small Quantity Generator

Date form received by agency: 06/17/2014
Site name: CON EDISON
Classification: Not a generator, verified

Violation Status: No violations found

**R260
SSE
1/8-1/4
0.168 mi.
886 ft.**

**CON EDISON
756 PARK AVE
BROOKLYN, NY 11206
Site 5 of 5 in cluster R**

**NY MANIFEST S117064272
N/A**

**Relative:
Higher**

**Actual:
30 ft.**

NY MANIFEST:
Name: CON EDISON
Address: 756 PARK AVE
City,State,Zip: BROOKLYN, NY 11206
Country: USA
EPA ID: NYP004567491
Facility Status: Not reported
Location Address 1: 756 PARK AVE
Code: BP
Location Address 2: SB 7700
Total Tanks: Not reported
Location City: BROOKLYN
Location State: NY
Location Zip: 11206
Location Zip 4: Not reported

NY MANIFEST:
EPAID: NYP004567491
Mailing Name: CON EDISON
Mailing Contact: TOM TEELING
Mailing Address 1: 4 IRVING PLACE 15TH FLOOR
Mailing Address 2: Not reported
Mailing City: NEW YORK
Mailing State: NY
Mailing Zip: 10003
Mailing Zip 4: Not reported
Mailing Country: USA
Mailing Phone: Not reported

NY MANIFEST:
Document ID: Not reported
Manifest Status: Not reported
seq: Not reported
Year: 2014
Trans1 State ID: NJ0000027193
Trans2 State ID: Not reported
Generator Ship Date: 06/17/2014

Map ID
Direction
Distance
Elevation

MAP FINDINGS

Site

Database(s)

EDR ID Number
EPA ID Number

CON EDISON (Continued)

S117064272

Trans1 Recv Date: 06/17/2014
Trans2 Recv Date: Not reported
TSD Site Recv Date: 06/18/2014
Part A Recv Date: Not reported
Part B Recv Date: Not reported
Generator EPA ID: NYP004567491
Trans1 EPA ID: Not reported
Trans2 EPA ID: Not reported
TSDF ID 1: NJD002200046
TSDF ID 2: Not reported
Manifest Tracking Number: 013255358JJK
Import Indicator: N
Export Indicator: N
Discr Quantity Indicator: N
Discr Type Indicator: N
Discr Residue Indicator: N
Discr Partial Reject Indicator: N
Discr Full Reject Indicator: N
Manifest Ref Number: Not reported
Alt Facility RCRA ID: Not reported
Alt Facility Sign Date: Not reported
MGMT Method Type Code: H110
Waste Code: Not reported
Waste Code: Not reported
Waste Code: Not reported
Waste Code: Not reported
Waste Code: Not reported
Waste Code: Not reported
Quantity: 100
Units: G - Gallons (liquids only)* (8.3 pounds)
Number of Containers: 1
Container Type: TT - Cargo tank, tank trucks
Handling Method: T Chemical, physical, or biological treatment.
Specific Gravity: 1
Waste Code: D008
Waste Code 1_2: Not reported
Waste Code 1_3: Not reported
Waste Code 1_4: Not reported
Waste Code 1_5: Not reported
Waste Code 1_6: Not reported

[Click this hyperlink](#) while viewing on your computer to access
-1 additional NY MANIFEST: record(s) in the EDR Site Report.

U261
North
1/8-1/4
0.172 mi.
908 ft.

CON EDISON SERVICE BOX: 42764
45 THROOP AVE
BROOKLYN, NY 11206
Site 1 of 9 in cluster U

RCRA NonGen / NLR 1016967344
NY MANIFEST NYP004409629

Relative:
Lower

RCRA NonGen / NLR:

Actual:
13 ft.

Date form received by agency: 01/20/2014
Facility name: CON EDISON SERVICE BOX: 42764
Facility address: 45 THROOP AVE
BROOKLYN, NY 11206
EPA ID: NYP004409629
Mailing address: IRVING PL, 15TH FL NE

Map ID
Direction
Distance
Elevation

MAP FINDINGS

Site

Database(s)

EDR ID Number
EPA ID Number

CON EDISON SERVICE BOX: 42764 (Continued)

1016967344

NEW YORK, NY 10003
Contact: THOMAS TEELING
Contact address: Not reported
Not reported
Contact country: Not reported
Contact telephone: 212-460-3770
Contact email: Not reported
EPA Region: 02
Classification: Non-Generator
Description: Handler: Non-Generators do not presently generate hazardous waste

Handler Activities Summary:

U.S. importer of hazardous waste: No
Mixed waste (haz. and radioactive): No
Recycler of hazardous waste: No
Transporter of hazardous waste: No
Treater, storer or disposer of HW: No
Underground injection activity: No
On-site burner exemption: No
Furnace exemption: No
Used oil fuel burner: No
Used oil processor: No
User oil refiner: No
Used oil fuel marketer to burner: No
Used oil Specification marketer: No
Used oil transfer facility: No
Used oil transporter: No

Historical Generators:

Date form received by agency: 12/20/2013
Site name: CON EDISON SERVICE BOX: 42764
Classification: Conditionally Exempt Small Quantity Generator

Violation Status: No violations found

NY MANIFEST:

Name: CON EDISON
Address: 45 THROOP AVE
City,State,Zip: BROOKLYN, NY 11206
Country: USA
EPA ID: NYP004409629
Facility Status: Not reported
Location Address 1: 45 THROOP AVE
Code: BP
Location Address 2: SB42764
Total Tanks: Not reported
Location City: BROOKLYN
Location State: NY
Location Zip: 11217
Location Zip 4: Not reported

NY MANIFEST:

EPAID: NYP004409629
Mailing Name: CON EDISON
Mailing Contact: CON EDISON
Mailing Address 1: 4 IRVING PLACE
Mailing Address 2: 15TH FL

Map ID
Direction
Distance
Elevation

MAP FINDINGS

Site

Database(s)

EDR ID Number
EPA ID Number

CON EDISON SERVICE BOX: 42764 (Continued)

1016967344

Mailing City: NEW YORK
Mailing State: NY
Mailing Zip: 10003
Mailing Zip 4: Not reported
Mailing Country: USA
Mailing Phone: Not reported

NY MANIFEST:

Document ID: Not reported
Manifest Status: Not reported
seq: Not reported
Year: 2013
Trans1 State ID: NJD003812047
Trans2 State ID: Not reported
Generator Ship Date: 12/20/2013
Trans1 Recv Date: 12/20/2013
Trans2 Recv Date: Not reported
TSD Site Recv Date: 12/26/2013
Part A Recv Date: Not reported
Part B Recv Date: Not reported
Generator EPA ID: NYP004409629
Trans1 EPA ID: Not reported
Trans2 EPA ID: Not reported
TSDF ID 1: NJD991291105
TSDF ID 2: Not reported
Manifest Tracking Number: 002300677GBF
Import Indicator: N
Export Indicator: N
Discr Quantity Indicator: N
Discr Type Indicator: N
Discr Residue Indicator: N
Discr Partial Reject Indicator: N
Discr Full Reject Indicator: N
Manifest Ref Number: Not reported
Alt Facility RCRA ID: Not reported
Alt Facility Sign Date: Not reported
MGMT Method Type Code: H110
Waste Code: Not reported
Waste Code: Not reported
Waste Code: Not reported
Waste Code: Not reported
Waste Code: Not reported
Waste Code: Not reported
Quantity: 50
Units: G - Gallons (liquids only)* (8.3 pounds)
Number of Containers: 1
Container Type: TT - Cargo tank, tank trucks
Handling Method: T Chemical, physical, or biological treatment.
Specific Gravity: 1
Waste Code: D008
Waste Code 1_2: Not reported
Waste Code 1_3: Not reported
Waste Code 1_4: Not reported
Waste Code 1_5: Not reported
Waste Code 1_6: Not reported

Map ID
Direction
Distance
Elevation

MAP FINDINGS

Site

Database(s)

EDR ID Number
EPA ID Number

CON EDISON SERVICE BOX: 42764 (Continued)

1016967344

[Click this hyperlink](#) while viewing on your computer to access
-1 additional NY MANIFEST: record(s) in the EDR Site Report.

V262
WSW
1/8-1/4
0.173 mi.
915 ft.

V1821
2 GERRY STREET
BROOKLYN, NY 11206

RCRA NonGen / NLR
NY MANIFEST
1007206768
NYP004018412

Site 1 of 5 in cluster V

Relative:
Lower

RCRA NonGen / NLR:

Actual:
12 ft.

Date form received by agency: 01/03/2001
Facility name: V1821
Facility address: 2 GERRY STREET
BROOKLYN, NY 11206
EPA ID: NYP004018412
Contact: ANTHONY DRUMMINGS
Contact address: 2 GERRY STREET
BROOKLYN, NY 11206
Contact country: US
Contact telephone: 212-460-3770
Contact email: Not reported
EPA Region: 02
Classification: Non-Generator
Description: Handler: Non-Generators do not presently generate hazardous waste

Handler Activities Summary:

U.S. importer of hazardous waste: No
Mixed waste (haz. and radioactive): No
Recycler of hazardous waste: No
Transporter of hazardous waste: No
Treater, storer or disposer of HW: No
Underground injection activity: No
On-site burner exemption: No
Furnace exemption: No
Used oil fuel burner: No
Used oil processor: No
User oil refiner: No
Used oil fuel marketer to burner: No
Used oil Specification marketer: No
Used oil transfer facility: No
Used oil transporter: No

Historical Generators:

Date form received by agency: 01/02/2001
Site name: V1821
Classification: Not a generator, verified

Date form received by agency: 01/01/2001
Site name: V1821
Classification: Large Quantity Generator

Violation Status: No violations found

NY MANIFEST:

Name: CONSOLIDATED EDISON COMPANY OF NEW YORK
Address: 2 GERRY STREET
City, State, Zip: BROOKLYN, NY 11206

Map ID
Direction
Distance
Elevation

MAP FINDINGS

Site

Database(s)

EDR ID Number
EPA ID Number

V1821 (Continued)

1007206768

Country: USA
EPA ID: NYP004018412
Facility Status: Not reported
Location Address 1: V4209 BRAGG ST
Code: BP
Location Address 2: Not reported
Total Tanks: Not reported
Location City: NEW YORK
Location State: NY
Location Zip: Not reported
Location Zip 4: Not reported

NY MANIFEST:

EPAID: NYP004018412
Mailing Name: CONSOLIDATED EDISON COMPANY OF NEW YORK
Mailing Contact: FRANKLIN MURRAY
Mailing Address 1: 4 IRVING PLACE RM 828
Mailing Address 2: Not reported
Mailing City: NEW YORK
Mailing State: NY
Mailing Zip: 10003
Mailing Zip 4: Not reported
Mailing Country: USA
Mailing Phone: 2124602808

NY MANIFEST:

Document ID: NYE0252090
Manifest Status: Not reported
seq: 01
Year: 1999
Trans1 State ID: 43790A
Trans2 State ID: Not reported
Generator Ship Date: 01/07/1999
Trans1 Recv Date: 01/07/1999
Trans2 Recv Date: Not reported
TSD Site Recv Date: 01/07/1999
Part A Recv Date: Not reported
Part B Recv Date: Not reported
Generator EPA ID: NYP004018412
Trans1 EPA ID: NYD006982359
Trans2 EPA ID: Not reported
TSDF ID 1: NYD980593636
TSDF ID 2: Not reported
Manifest Tracking Number: Not reported
Import Indicator: Not reported
Export Indicator: Not reported
Discr Quantity Indicator: Not reported
Discr Type Indicator: Not reported
Discr Residue Indicator: Not reported
Discr Partial Reject Indicator: Not reported
Discr Full Reject Indicator: Not reported
Manifest Ref Number: Not reported
Alt Facility RCRA ID: Not reported
Alt Facility Sign Date: Not reported
MGMT Method Type Code: Not reported
Waste Code: B002 - PETROLEUM OIL WITH 50 BUT < 500 PPM PCB
Waste Code: Not reported

Map ID
Direction
Distance
Elevation

MAP FINDINGS

Site

Database(s)

EDR ID Number
EPA ID Number

V1821 (Continued)

1007206768

Waste Code: Not reported
Waste Code: Not reported
Waste Code: Not reported
Waste Code: Not reported
Quantity: 11745
Units: K - Kilograms (2.2 pounds)
Number of Containers: 001
Container Type: TT - Cargo tank, tank trucks
Handling Method: T Chemical, physical, or biological treatment.
Specific Gravity: 01.00

[Click this hyperlink](#) while viewing on your computer to access
-1 additional NY MANIFEST: record(s) in the EDR Site Report.

V263
WSW
1/8-1/4
0.173 mi.
915 ft.

V2107
2-48 GERRY
BROOKLYN, NY 11206

RCRA NonGen / NLR **1007206769**
NY MANIFEST **NYP004018420**

Site 2 of 5 in cluster V

Relative:
Lower

RCRA NonGen / NLR:

Actual:
12 ft.

Date form received by agency: 01/03/2001
Facility name: V2107
Facility address: 2-48 GERRY
BROOKLYN, NY 11206
EPA ID: NYP004018420
Contact: ANTHONY DRUMMINGS
Contact address: 2-48 GERRY
BROOKLYN, NY 11206
Contact country: US
Contact telephone: 212-460-3770
Contact email: Not reported
EPA Region: 02
Classification: Non-Generator
Description: Handler: Non-Generators do not presently generate hazardous waste

Handler Activities Summary:

U.S. importer of hazardous waste: No
Mixed waste (haz. and radioactive): No
Recycler of hazardous waste: No
Transporter of hazardous waste: No
Treater, storer or disposer of HW: No
Underground injection activity: No
On-site burner exemption: No
Furnace exemption: No
Used oil fuel burner: No
Used oil processor: No
User oil refiner: No
Used oil fuel marketer to burner: No
Used oil Specification marketer: No
Used oil transfer facility: No
Used oil transporter: No

Historical Generators:

Date form received by agency: 01/02/2001
Site name: V2107

Map ID
Direction
Distance
Elevation

MAP FINDINGS

Site

Database(s)

EDR ID Number
EPA ID Number

V2107 (Continued)

1007206769

Classification: Not a generator, verified

Date form received by agency: 01/01/2001

Site name: V2107

Classification: Large Quantity Generator

Violation Status: No violations found

NY MANIFEST:

Name: CONSOLIDATED EDISON COMPANY OF NEW YORK
Address: 2-48 GERRY
City, State, Zip: BROOKLYN, NY 11206
Country: USA
EPA ID: NYP004018420
Facility Status: Not reported
Location Address 1: 4048 METROPOLITAN AVE & RIVEN
Code: BP
Location Address 2: Not reported
Total Tanks: Not reported
Location City: NEW YORK
Location State: NY
Location Zip: Not reported
Location Zip 4: Not reported

NY MANIFEST:

EPAID: NYP004018420
Mailing Name: CONSOLIDATED EDISON COMPANY OF NEW YORK
Mailing Contact: FRANKLIN MURRAY
Mailing Address 1: 4 IRVING PLACE RM 828
Mailing Address 2: Not reported
Mailing City: NEW YORK
Mailing State: NY
Mailing Zip: 10003
Mailing Zip 4: Not reported
Mailing Country: USA
Mailing Phone: 2124602808

NY MANIFEST:

Document ID: NYE0256724
Manifest Status: Not reported
seq: 01
Year: 1999
Trans1 State ID: 20854AD
Trans2 State ID: Not reported
Generator Ship Date: 01/06/1999
Trans1 Recv Date: 01/06/1999
Trans2 Recv Date: Not reported
TSD Site Recv Date: 01/07/1999
Part A Recv Date: Not reported
Part B Recv Date: Not reported
Generator EPA ID: NYP004018420
Trans1 EPA ID: NYD006982359
Trans2 EPA ID: Not reported
TSD ID 1: NYD980593636
TSD ID 2: Not reported
Manifest Tracking Number: Not reported
Import Indicator: Not reported
Export Indicator: Not reported

Map ID
Direction
Distance
Elevation

MAP FINDINGS

Site

Database(s)

EDR ID Number
EPA ID Number

V2107 (Continued)

1007206769

Discr Quantity Indicator: Not reported
Discr Type Indicator: Not reported
Discr Residue Indicator: Not reported
Discr Partial Reject Indicator: Not reported
Discr Full Reject Indicator: Not reported
Manifest Ref Number: Not reported
Alt Facility RCRA ID: Not reported
Alt Facility Sign Date: Not reported
MGMT Method Type Code: Not reported
Waste Code: B002 - PETROLEUM OIL WITH 50 BUT < 500 PPM PCB
Waste Code: Not reported
Waste Code: Not reported
Waste Code: Not reported
Waste Code: Not reported
Waste Code: Not reported
Quantity: 13386
Units: K - Kilograms (2.2 pounds)
Number of Containers: 001
Container Type: TT - Cargo tank, tank trucks
Handling Method: T Chemical, physical, or biological treatment.
Specific Gravity: 01.00

[Click this hyperlink](#) while viewing on your computer to access
-1 additional NY MANIFEST: record(s) in the EDR Site Report.

**U264
NNW
1/8-1/4
0.173 mi.
915 ft.**

**116 WALTON STREET
116 WALTON STREET
NEW YORK CITY, NY

Site 2 of 9 in cluster U**

**NY VCP S118943348
N/A**

**Relative:
Lower

Actual:
13 ft.**

VCP NYC:
Project ID: 14CVCP212K
Project Name: 116 WALTON STREET
Project Address: 116 WALTON STREET
Borough: BROOKLYN

VCP NYC:
Project ID: 14CVCP212K
File Name: 2013-12-24.RIR
URL: http://www.nyc.gov/downloads/pdf/repository/NYCBCP_Brooklyn/14CVCP212K/2013-12-10.14EH-A233K.116_Walton_Street.RIR_EI_SC_clean.pdf

Project ID: 14CVCP212K
File Name: 2013-12-24.RAWP_Draft
URL: http://www.nyc.gov/downloads/pdf/repository/NYCBCP_Brooklyn/14CVCP212K/2013-11-4.14EH-A233K.116_Walton.report.RAWP_EI_SC_clean.pdf

Project ID: 14CVCP212K
File Name: 2013-12-24.Factsheet-1
URL: http://www.nyc.gov/html/oer/downloads/pdf/repository/NYCBCP_Brooklyn/14CVCP212K/2013-12-24.FactSheet-1.pdf

Project ID: 14CVCP212K
File Name: 2013-12-24.Translated_Factsheet-1
URL: http://www.nyc.gov/html/oer/downloads/pdf/repository/NYCBCP_Brooklyn/14CVCP212K/2013-12-24.Translated_Factsheet-1.pdf

Map ID
Direction
Distance
Elevation

MAP FINDINGS

Site

Database(s)

EDR ID Number
EPA ID Number

116 WALTON STREET (Continued)

S118943348

Project ID: 14CVCP212K
File Name: 2013-12-24.Translated_CPS
URL: http://www.nyc.gov/html/oer/downloads/pdf/repository/NYCBCP_Brooklyn/14CVCP212K/2013-12-24.Translated_CPS.pdf

V265
WSW
1/8-1/4
0.175 mi.
925 ft.

NYCTA
FLUSHING & UNION AVE
BROOKLYN, NY 11206

NY MANIFEST

S119078495
N/A

Site 3 of 5 in cluster V

Relative:
Lower

NY MANIFEST:

Name: NYCTA
Address: FLUSHING & UNION AVE
City,State,Zip: BROOKLYN, NY 11206
Country: USA
EPA ID: NYR000043455
Facility Status: Not reported
Location Address 1: FLUSHING AVE STA & UNION ST
Code: BP
Location Address 2: Not reported
Total Tanks: Not reported
Location City: Not reported
Location State: NY
Location Zip: Not reported
Location Zip 4: Not reported

NY MANIFEST:

EPAID: NYR000043455
Mailing Name: NYCTA
Mailing Contact: GERALD WENZ
Mailing Address 1: 370 JAY ST - RM 819
Mailing Address 2: Not reported
Mailing City: BROOKLYN
Mailing State: NY
Mailing Zip: 11201
Mailing Zip 4: Not reported
Mailing Country: USA
Mailing Phone: 7182434581

NY MANIFEST:

Document ID: NJA5222860
Manifest Status: Not reported
seq: Not reported
Year: 2004
Trans1 State ID: S8424
Trans2 State ID: Not reported
Generator Ship Date: 12/10/2004
Trans1 Recv Date: 12/10/2004
Trans2 Recv Date: Not reported
TSD Site Recv Date: 12/10/2004
Part A Recv Date: Not reported
Part B Recv Date: Not reported
Generator EPA ID: NYR000043455
Trans1 EPA ID: NYD046765574
Trans2 EPA ID: Not reported
TSD ID 1: NJD991291

Map ID
Direction
Distance
Elevation

MAP FINDINGS

Site

Database(s)

EDR ID Number
EPA ID Number

NYCTA (Continued)

S119078495

TSD ID 2: Not reported
Manifest Tracking Number: Not reported
Import Indicator: Not reported
Export Indicator: Not reported
Discr Quantity Indicator: Not reported
Discr Type Indicator: Not reported
Discr Residue Indicator: Not reported
Discr Partial Reject Indicator: Not reported
Discr Full Reject Indicator: Not reported
Manifest Ref Number: Not reported
Alt Facility RCRA ID: Not reported
Alt Facility Sign Date: Not reported
MGMT Method Type Code: Not reported
Waste Code: D008 - LEAD 5.0 MG/L TCLP
Waste Code: Not reported
Waste Code: Not reported
Waste Code: Not reported
Waste Code: Not reported
Waste Code: Not reported
Quantity: 01000
Units: P - Pounds
Number of Containers: 004
Container Type: DM - Metal drums, barrels
Handling Method: T Chemical, physical, or biological treatment.
Specific Gravity: 01.00

[Click this hyperlink](#) while viewing on your computer to access
-1 additional NY MANIFEST: record(s) in the EDR Site Report.

V266
WSW
1/8-1/4
0.175 mi.
925 ft.

**MTA NYCT - FLUSHING AVE STATION G LINE
FLUSHING & UNION AVE
BROOKLYN, NY 11206**

**RCRA-VSQG 1001203025
NJ MANIFEST NYR000043455**

Site 4 of 5 in cluster V

**Relative:
Lower**

RCRA-VSQG:

**Actual:
12 ft.**

Date form received by agency: 01/01/2007
Facility name: MTA NYCT - FLUSHING AVE STATION G LINE
Facility address: FLUSHING & UNION AVE
BROOKLYN, NY 11206
EPA ID: NYR000043455
Mailing address: BROADWAY - 2ND FLOOR
NEW YORK, NY 10004
Contact: THOMAS A ABDALLAH
Contact address: BROADWAY - 2ND FLOOR
NEW YORK, NY 10004
Contact country: US
Contact telephone: 646-252-3500
Contact email: Not reported
EPA Region: 02
Classification: Conditionally Exempt Small Quantity Generator
Description: Handler: generates 100 kg or less of hazardous waste per calendar month, and accumulates 1000 kg or less of hazardous waste at any time; or generates 1 kg or less of acutely hazardous waste per calendar month, and accumulates at any time: 1 kg or less of acutely hazardous waste; or 100 kg or less of any residue or contaminated soil, waste or other debris resulting from the cleanup of a spill, into or on any

Map ID
Direction
Distance
Elevation

MAP FINDINGS

Site

Database(s)

EDR ID Number
EPA ID Number

MTA NYCT - FLUSHING AVE STATION G LINE (Continued)

1001203025

land or water, of acutely hazardous waste; or generates 100 kg or less of any residue or contaminated soil, waste or other debris resulting from the cleanup of a spill, into or on any land or water, of acutely hazardous waste during any calendar month, and accumulates at any time: 1 kg or less of acutely hazardous waste; or 100 kg or less of any residue or contaminated soil, waste or other debris resulting from the cleanup of a spill, into or on any land or water, of acutely hazardous waste

Owner/Operator Summary:

Owner/operator name: NYCT
Owner/operator address: FLUSHING & UNION AVE
BROOKLYN, NY 11206

Owner/operator country: US
Owner/operator telephone: 212-555-1212
Owner/operator email: Not reported
Owner/operator fax: Not reported
Owner/operator extension: Not reported
Legal status: State
Owner/Operator Type: Operator
Owner/Op start date: 01/01/1920
Owner/Op end date: Not reported

Owner/operator name: MTA NYCT
Owner/operator address: BROADWAY - 2ND FLOOR
NEW YORK, NY 10004

Owner/operator country: Not reported
Owner/operator telephone: 646-252-3500
Owner/operator email: Not reported
Owner/operator fax: Not reported
Owner/operator extension: Not reported
Legal status: State
Owner/Operator Type: Owner
Owner/Op start date: 01/01/1920
Owner/Op end date: Not reported

Owner/operator name: MTA NYCT
Owner/operator address: BROADWAY - 2ND FLOOR
NEW YORK, NY 10004

Owner/operator country: US
Owner/operator telephone: 646-252-3500
Owner/operator email: Not reported
Owner/operator fax: Not reported
Owner/operator extension: Not reported
Legal status: State
Owner/Operator Type: Owner
Owner/Op start date: 01/01/1920
Owner/Op end date: Not reported

Owner/operator name: NYCT
Owner/operator address: FLUSHING & UNION AVE
BROOKLYN, NY 11206

Owner/operator country: Not reported
Owner/operator telephone: 212-555-1212
Owner/operator email: Not reported
Owner/operator fax: Not reported
Owner/operator extension: Not reported

Map ID
Direction
Distance
Elevation

MAP FINDINGS

Site

Database(s)

EDR ID Number
EPA ID Number

MTA NYCT - FLUSHING AVE STATION G LINE (Continued)

1001203025

Legal status: State
Owner/Operator Type: Operator
Owner/Op start date: 01/01/1920
Owner/Op end date: Not reported

Handler Activities Summary:

U.S. importer of hazardous waste: No
Mixed waste (haz. and radioactive): No
Recycler of hazardous waste: No
Transporter of hazardous waste: No
Treater, storer or disposer of HW: No
Underground injection activity: No
On-site burner exemption: No
Furnace exemption: No
Used oil fuel burner: No
Used oil processor: No
User oil refiner: No
Used oil fuel marketer to burner: No
Used oil Specification marketer: No
Used oil transfer facility: No
Used oil transporter: No

Historical Generators:

Date form received by agency: 01/01/2006
Site name: MTA NYCT - FLUSHING AVE STATION G LINE
Classification: Small Quantity Generator

Date form received by agency: 08/18/2003
Site name: MTA NYCT - FLUSHING AVE STATION G LINE
Classification: Small Quantity Generator

Date form received by agency: 07/25/1997
Site name: MTA NYCT - FLUSHING AVE STATION
Classification: Small Quantity Generator

Hazardous Waste Summary:

. Waste code: D000
. Waste name: Not Defined

. Waste code: D008
. Waste name: LEAD

Violation Status: No violations found

NJ MANIFEST:

EPA Id: NYR000043455
Mail Address: 370 JAY ST - ROOM 819
Mail City/State/Zip: BROOKLYN 11201
Facility Phone: 7182434581
Emergency Phone: Not reported
Contact: GEARLD WEN
Comments: Not reported
SIC Code: Not reported
County: 00
Municipal: 00

Map ID
Direction
Distance
Elevation

MAP FINDINGS

Site

Database(s)

EDR ID Number
EPA ID Number

MTA NYCT - FLUSHING AVE STATION G LINE (Continued)

1001203025

Previous EPA Id: Not reported
Gen Flag: X
Trans Flag: Not reported
TSDF Flag: Not reported
Name Change: Not reported
Date Change: Not reported

Manifest:

Manifest Number: NJA5006923
EPA ID: NYR000043455
Date Shipped: 03/03/2004
TSDF EPA ID: NJD991291105
Transporter EPA ID: NYD046765574
Transporter 2 EPA ID: Not reported
Transporter 3 EPA ID: Not reported
Transporter 4 EPA ID: Not reported
Transporter 5 EPA ID: Not reported
Transporter 6 EPA ID: Not reported
Transporter 7 EPA ID: Not reported
Transporter 8 EPA ID: Not reported
Transporter 9 EPA ID: Not reported
Transporter 10 EPA ID: Not reported
Date Trans1 Transported Waste: 03/03/2004
Date Trans2 Transported Waste: Not reported
Date Trans3 Transported Waste: Not reported
Date Trans4 Transported Waste: Not reported
Date Trans5 Transported Waste: Not reported
Date Trans6 Transported Waste: Not reported
Date Trans7 Transported Waste: Not reported
Date Trans8 Transported Waste: Not reported
Date Trans9 Transported Waste: Not reported
Date Trans10 Transported Waste: Not reported
Date TSDF Received Waste: 03/03/2004
TSDF EPA Facility Name: Not reported
QTY Units: Not reported
Transporter SEQ ID: Not reported
Transporter-1 Date: Not reported
Waste SEQ ID: Not reported
Waste Type Code 2: Not reported
Waste Type Code 3: Not reported
Waste Type Code 4: Not reported
Waste Type Code 5: Not reported
Waste Type Code 6: Not reported
Date Accepted: Not reported
Manifest Discrepancy Type: Not reported
Data Entry Number: 03300425
Was Load Rejected: BROOKLYN 11201
Reason Load Was Rejected: Not reported

Manifest Number: NJA5222860
EPA ID: NYR000043455
Date Shipped: 12/10/2004
TSDF EPA ID: NJD991291105
Transporter EPA ID: NYD046765574
Transporter 2 EPA ID: Not reported
Transporter 3 EPA ID: Not reported
Transporter 4 EPA ID: Not reported
Transporter 5 EPA ID: Not reported

Map ID
Direction
Distance
Elevation

MAP FINDINGS

Site

Database(s)

EDR ID Number
EPA ID Number

MTA NYCT - FLUSHING AVE STATION G LINE (Continued)

1001203025

Transporter 6 EPA ID: Not reported
Transporter 7 EPA ID: Not reported
Transporter 8 EPA ID: Not reported
Transporter 9 EPA ID: Not reported
Transporter 10 EPA ID: Not reported
Date Trans1 Transported Waste: 12/10/2004
Date Trans2 Transported Waste: Not reported
Date Trans3 Transported Waste: Not reported
Date Trans4 Transported Waste: Not reported
Date Trans5 Transported Waste: Not reported
Date Trans6 Transported Waste: Not reported
Date Trans7 Transported Waste: Not reported
Date Trans8 Transported Waste: Not reported
Date Trans9 Transported Waste: Not reported
Date Trans10 Transported Waste: Not reported
Date TSDF Received Waste: 12/10/2004
TSDF EPA Facility Name: Not reported
QTY Units: Not reported
Transporter SEQ ID: Not reported
Transporter-1 Date: Not reported
Waste SEQ ID: Not reported
Waste Type Code 2: Not reported
Waste Type Code 3: Not reported
Waste Type Code 4: Not reported
Waste Type Code 5: Not reported
Waste Type Code 6: Not reported
Date Accepted: Not reported
Manifest Discrepancy Type: Not reported
Data Entry Number: 01240525
Was Load Rejected: BROOKLYN 11201
Reason Load Was Rejected: Not reported

Manifest Number: NJA5025287
EPA ID: NYR000043455
Date Shipped: 08/05/2004
TSDF EPA ID: NJD991291105
Transporter EPA ID: NYD046765574
Transporter 2 EPA ID: Not reported
Transporter 3 EPA ID: Not reported
Transporter 4 EPA ID: Not reported
Transporter 5 EPA ID: Not reported
Transporter 6 EPA ID: Not reported
Transporter 7 EPA ID: Not reported
Transporter 8 EPA ID: Not reported
Transporter 9 EPA ID: Not reported
Transporter 10 EPA ID: Not reported
Date Trans1 Transported Waste: 08/05/2004
Date Trans2 Transported Waste: Not reported
Date Trans3 Transported Waste: Not reported
Date Trans4 Transported Waste: Not reported
Date Trans5 Transported Waste: Not reported
Date Trans6 Transported Waste: Not reported
Date Trans7 Transported Waste: Not reported
Date Trans8 Transported Waste: Not reported
Date Trans9 Transported Waste: Not reported
Date Trans10 Transported Waste: Not reported
Date TSDF Received Waste: 08/05/2004

Map ID
Direction
Distance
Elevation

MAP FINDINGS

Site

Database(s)

EDR ID Number
EPA ID Number

MTA NYCT - FLUSHING AVE STATION G LINE (Continued)

1001203025

TSDF EPA Facility Name: Not reported
QTY Units: Not reported
Transporter SEQ ID: Not reported
Transporter-1 Date: Not reported
Waste SEQ ID: Not reported
Waste Type Code 2: Not reported
Waste Type Code 3: Not reported
Waste Type Code 4: Not reported
Waste Type Code 5: Not reported
Waste Type Code 6: Not reported
Date Accepted: Not reported
Manifest Discrepancy Type: Not reported
Data Entry Number: 08310421
Was Load Rejected: BROOKLYN 11201
Reason Load Was Rejected: Not reported

Manifest Number: NJA5104626
EPA ID: NYR000043455
Date Shipped: 04/28/2004
TSDF EPA ID: NJD991291105
Transporter EPA ID: NJD980772768
Transporter 2 EPA ID: Not reported
Transporter 3 EPA ID: Not reported
Transporter 4 EPA ID: Not reported
Transporter 5 EPA ID: Not reported
Transporter 6 EPA ID: Not reported
Transporter 7 EPA ID: Not reported
Transporter 8 EPA ID: Not reported
Transporter 9 EPA ID: Not reported
Transporter 10 EPA ID: Not reported
Date Trans1 Transported Waste: 04/28/2004
Date Trans2 Transported Waste: Not reported
Date Trans3 Transported Waste: Not reported
Date Trans4 Transported Waste: Not reported
Date Trans5 Transported Waste: Not reported
Date Trans6 Transported Waste: Not reported
Date Trans7 Transported Waste: Not reported
Date Trans8 Transported Waste: Not reported
Date Trans9 Transported Waste: Not reported
Date Trans10 Transported Waste: Not reported
Date TSDF Received Waste: 04/28/2004
TSDF EPA Facility Name: Not reported
QTY Units: Not reported
Transporter SEQ ID: Not reported
Transporter-1 Date: Not reported
Waste SEQ ID: Not reported
Waste Type Code 2: Not reported
Waste Type Code 3: Not reported
Waste Type Code 4: Not reported
Waste Type Code 5: Not reported
Waste Type Code 6: Not reported
Date Accepted: Not reported
Manifest Discrepancy Type: Not reported
Data Entry Number: 05110421
Was Load Rejected: BROOKLYN 11201
Reason Load Was Rejected: Not reported

Map ID
Direction
Distance
Elevation

MAP FINDINGS

Site

Database(s)

EDR ID Number
EPA ID Number

V267
WSW
1/8-1/4
0.175 mi.
925 ft.

**CON EDISON MANHOLE: 38077
MARCY AVE & FLUSHING AVE
BROOKLYN, NY 11206**

**RCRA NonGen / NLR 1016971418
NY MANIFEST NYP004451571**

Site 5 of 5 in cluster V

**Relative:
Lower**

RCRA NonGen / NLR:

**Actual:
12 ft.**

Date form received by agency: 03/25/2014
Facility name: CON EDISON MANHOLE: 38077
Facility address: MARCY AVE & FLUSHING AVE
45 FEET N OF
BROOKLYN, NY 11206
EPA ID: NYP004451571
Mailing address: IRVING PL, 15TH FL NE
NEW YORK, NY 10003
Contact: THOMAS TEELING
Contact address: Not reported
Not reported
Contact country: Not reported
Contact telephone: 212-460-3770
Contact email: Not reported
EPA Region: 02
Classification: Non-Generator
Description: Handler: Non-Generators do not presently generate hazardous waste

Handler Activities Summary:

U.S. importer of hazardous waste: No
Mixed waste (haz. and radioactive): No
Recycler of hazardous waste: No
Transporter of hazardous waste: No
Treater, storer or disposer of HW: No
Underground injection activity: No
On-site burner exemption: No
Furnace exemption: No
Used oil fuel burner: No
Used oil processor: No
User oil refiner: No
Used oil fuel marketer to burner: No
Used oil Specification marketer: No
Used oil transfer facility: No
Used oil transporter: No

Historical Generators:

Date form received by agency: 02/25/2014
Site name: CON EDISON MANHOLE: 38077
Classification: Conditionally Exempt Small Quantity Generator

Violation Status: No violations found

NY MANIFEST:

Name: CON EDISON
Address: MARCY AVE & FLUSHING AVE
City, State, Zip: BROOKLYN, NY 11206
Country: USA
EPA ID: NYP004451571
Facility Status: Not reported
Location Address 1: 446 MARCY AVE
Code: BP
Location Address 2: SB38077

Map ID
Direction
Distance
Elevation

MAP FINDINGS

Site

Database(s)

EDR ID Number
EPA ID Number

CON EDISON MANHOLE: 38077 (Continued)

1016971418

Total Tanks: Not reported
Location City: BROOKLYN
Location State: NY
Location Zip: 11206
Location Zip 4: Not reported

NY MANIFEST:

EPAID: NYP004451571
Mailing Name: CON EDISON
Mailing Contact: CON EDISON
Mailing Address 1: 4 IRVING ST
Mailing Address 2: 15TH FL
Mailing City: NEW YORK
Mailing State: NY
Mailing Zip: 10003
Mailing Zip 4: Not reported
Mailing Country: USA
Mailing Phone: Not reported

NY MANIFEST:

Document ID: Not reported
Manifest Status: Not reported
seq: Not reported
Year: 2014
Trans1 State ID: NJD003812047
Trans2 State ID: Not reported
Generator Ship Date: 02/25/2014
Trans1 Recv Date: 02/25/2014
Trans2 Recv Date: Not reported
TSD Site Recv Date: 02/26/2014
Part A Recv Date: Not reported
Part B Recv Date: Not reported
Generator EPA ID: NYP004451571
Trans1 EPA ID: Not reported
Trans2 EPA ID: Not reported
TSDF ID 1: NJD991291105
TSDF ID 2: Not reported
Manifest Tracking Number: 002360100GBF
Import Indicator: N
Export Indicator: N
Discr Quantity Indicator: N
Discr Type Indicator: N
Discr Residue Indicator: N
Discr Partial Reject Indicator: N
Discr Full Reject Indicator: N
Manifest Ref Number: Not reported
Alt Facility RCRA ID: Not reported
Alt Facility Sign Date: Not reported
MGMT Method Type Code: H110
Waste Code: Not reported
Waste Code: Not reported
Waste Code: Not reported
Waste Code: Not reported
Waste Code: Not reported
Waste Code: Not reported
Quantity: 200
Units: G - Gallons (liquids only)* (8.3 pounds)

Map ID
Direction
Distance
Elevation

MAP FINDINGS

Site

Database(s)

EDR ID Number
EPA ID Number

CON EDISON MANHOLE: 38077 (Continued)

1016971418

Number of Containers: 1
Container Type: TT - Cargo tank, tank trucks
Handling Method: T Chemical, physical, or biological treatment.
Specific Gravity: 1
Waste Code: D008
Waste Code 1_2: Not reported
Waste Code 1_3: Not reported
Waste Code 1_4: Not reported
Waste Code 1_5: Not reported
Waste Code 1_6: Not reported

[Click this hyperlink](#) while viewing on your computer to access
-1 additional NY MANIFEST: record(s) in the EDR Site Report.

W268
East
1/8-1/4
0.175 mi.
926 ft.

CON EDISON
743 FLUSHING AVE SB7429
BROOKLYN, NY 11206

NY MANIFEST **S117740217**
N/A

Site 1 of 26 in cluster W

Relative:
Higher

NY MANIFEST:

Actual:
23 ft.

Name: CON EDISON
Address: 743 FLUSHING AVE SB7429
City,State,Zip: BROOKLYN, NY 11206
Country: USA
EPA ID: NYP004733762
Facility Status: Not reported
Location Address 1: 743 FLUSHING AVE
Code: BP
Location Address 2: SB 7429
Total Tanks: Not reported
Location City: BROOKLYN
Location State: NY
Location Zip: 11206
Location Zip 4: Not reported

NY MANIFEST:

EPAID: NYP004733762
Mailing Name: CON EDISON
Mailing Contact: TOM TEELING
Mailing Address 1: 4 IRVING PLACE - 15TH FLOOR
Mailing Address 2: Not reported
Mailing City: NEW YORK
Mailing State: NY
Mailing Zip: 10003
Mailing Zip 4: Not reported
Mailing Country: USA
Mailing Phone: Not reported

NY MANIFEST:

Document ID: Not reported
Manifest Status: Not reported
seq: Not reported
Year: 2015
Trans1 State ID: NJD003812047
Trans2 State ID: NJD003812047
Generator Ship Date: 02/18/2015

Map ID
Direction
Distance
Elevation

MAP FINDINGS

Site

Database(s)

EDR ID Number
EPA ID Number

CON EDISON (Continued)

S117740217

Trans1 Recv Date: 02/18/2015
Trans2 Recv Date: 02/23/2015
TSD Site Recv Date: 02/23/2015
Part A Recv Date: Not reported
Part B Recv Date: Not reported
Generator EPA ID: NYP004733762
Trans1 EPA ID: Not reported
Trans2 EPA ID: Not reported
TSDF ID 1: NJD991291105
TSDF ID 2: Not reported
Manifest Tracking Number: 002620905GBF
Import Indicator: N
Export Indicator: N
Discr Quantity Indicator: N
Discr Type Indicator: N
Discr Residue Indicator: N
Discr Partial Reject Indicator: N
Discr Full Reject Indicator: N
Manifest Ref Number: Not reported
Alt Facility RCRA ID: Not reported
Alt Facility Sign Date: Not reported
MGMT Method Type Code: H110
Waste Code: Not reported
Waste Code: Not reported
Waste Code: Not reported
Waste Code: Not reported
Waste Code: Not reported
Waste Code: Not reported
Quantity: 1000
Units: P - Pounds
Number of Containers: 1
Container Type: TT - Cargo tank, tank trucks
Handling Method: T Chemical, physical, or biological treatment.
Specific Gravity: 1
Waste Code: D008
Waste Code 1_2: Not reported
Waste Code 1_3: Not reported
Waste Code 1_4: Not reported
Waste Code 1_5: Not reported
Waste Code 1_6: Not reported

[Click this hyperlink](#) while viewing on your computer to access
-1 additional NY MANIFEST: record(s) in the EDR Site Report.

W269
East
1/8-1/4
0.175 mi.
926 ft.

CON EDISON
743 FLUSHING AVE SB7432
BROOKLYN, NY 11206
Site 2 of 26 in cluster W

NJ MANIFEST S120667459
N/A

Relative:
Higher

NJ MANIFEST:
EPA Id: NYP004733770
Mail Address: IRVING PL, 15TH FL NE
Mail City/State/Zip: NEW YORK, NY 10003
Facility Phone: Not reported
Emergency Phone: Not reported
Contact: THOMAS TEELING

Actual:
23 ft.

Map ID
Direction
Distance
Elevation

MAP FINDINGS

Site

Database(s)

EDR ID Number
EPA ID Number

CON EDISON (Continued)

S120667459

Comments:	Not reported
SIC Code:	Not reported
County:	NY047
Municipal:	Not reported
Previous EPA Id:	Not reported
Gen Flag:	Not reported
Trans Flag:	Not reported
TSDf Flag:	Not reported
Name Change:	Not reported
Date Change:	Not reported
Manifest:	
Manifest Number:	002620523GBF
EPA ID:	NYP004733770
Date Shipped:	2/18/2015
TSDf EPA ID:	NJD991291105
Transporter EPA ID:	NJD003812047
Transporter 2 EPA ID:	Not reported
Transporter 3 EPA ID:	Not reported
Transporter 4 EPA ID:	Not reported
Transporter 5 EPA ID:	Not reported
Transporter 6 EPA ID:	Not reported
Transporter 7 EPA ID:	Not reported
Transporter 8 EPA ID:	Not reported
Transporter 9 EPA ID:	Not reported
Transporter 10 EPA ID:	Not reported
Date Trans1 Transported Waste:	Not reported
Date Trans2 Transported Waste:	Not reported
Date Trans3 Transported Waste:	Not reported
Date Trans4 Transported Waste:	Not reported
Date Trans5 Transported Waste:	Not reported
Date Trans6 Transported Waste:	Not reported
Date Trans7 Transported Waste:	Not reported
Date Trans8 Transported Waste:	Not reported
Date Trans9 Transported Waste:	Not reported
Date Trans10 Transported Waste:	Not reported
Date TSDf Received Waste:	Not reported
TSDf EPA Facility Name:	Not reported
QTY Units:	Not reported
Transporter SEQ ID:	Not reported
Transporter-1 Date:	Not reported
Waste SEQ ID:	Not reported
Waste Type Code 2:	Not reported
Waste Type Code 3:	Not reported
Waste Type Code 4:	Not reported
Waste Type Code 5:	Not reported
Waste Type Code 6:	Not reported
Date Accepted:	Not reported
Manifest Discrepancy Type:	Not reported
Data Entry Number:	Not reported
Was Load Rejected:	NEW YORK, NY 10003
Reason Load Was Rejected:	Not reported

Map ID
Direction
Distance
Elevation

MAP FINDINGS

EDR ID Number
EPA ID Number

W270 **CON EDISON** **RCRA NonGen / NLR** **1018278598**
East **743 FLUSHING AVE SB7432** **NYP004733770**
1/8-1/4 **BROOKLYN, NY 11206**

0.175 mi.
926 ft. **Site 3 of 26 in cluster W**

Relative:
Higher

RCRA NonGen / NLR:

Actual:
23 ft.

Date form received by agency: 02/18/2015
Facility name: CON EDISON
Facility address: 743 FLUSHING AVE SB7432
BROOKLYN, NY 11206
EPA ID: NYP004733770
Mailing address: IRVING PL, 15TH FL NE
NEW YORK, NY 10003
Contact: THOMAS TEELING
Contact address: Not reported
Not reported
Contact country: Not reported
Contact telephone: 212-460-3770
Contact email: Not reported
EPA Region: 02
Classification: Non-Generator
Description: Handler: Non-Generators do not presently generate hazardous waste

Handler Activities Summary:

U.S. importer of hazardous waste: No
Mixed waste (haz. and radioactive): No
Recycler of hazardous waste: No
Transporter of hazardous waste: No
Treater, storer or disposer of HW: No
Underground injection activity: No
On-site burner exemption: No
Furnace exemption: No
Used oil fuel burner: No
Used oil processor: No
User oil refiner: No
Used oil fuel marketer to burner: No
Used oil Specification marketer: No
Used oil transfer facility: No
Used oil transporter: No

Historical Generators:

Date form received by agency: 02/18/2015
Site name: CON EDISON
Classification: Large Quantity Generator

Violation Status: No violations found

W271 **CON EDISON** **RCRA NonGen / NLR** **1018278597**
East **743 FLUSHING AVE SB7432** **FINDS** **NYP004733762**
1/8-1/4 **BROOKLYN, NY 11206** **ECHO**

0.175 mi.
926 ft. **Site 4 of 26 in cluster W**

Relative:
Higher

RCRA NonGen / NLR:

Actual:
23 ft.

Date form received by agency: 02/18/2015
Facility name: CON EDISON
Facility address: 743 FLUSHING AVE SB7429
BROOKLYN, NY 11206
EPA ID: NYP004733762

Map ID
Direction
Distance
Elevation

MAP FINDINGS

Site

Database(s)

EDR ID Number
EPA ID Number

CON EDISON (Continued)

1018278597

Mailing address: IRVING PL, 15TH FL NE
NEW YORK, NY 10003
Contact: THOMAS TEELING
Contact address: Not reported
Not reported
Contact country: Not reported
Contact telephone: 212-460-3770
Contact email: Not reported
EPA Region: 02
Classification: Non-Generator
Description: Handler: Non-Generators do not presently generate hazardous waste

Handler Activities Summary:

U.S. importer of hazardous waste: No
Mixed waste (haz. and radioactive): No
Recycler of hazardous waste: No
Transporter of hazardous waste: No
Treater, storer or disposer of HW: No
Underground injection activity: No
On-site burner exemption: No
Furnace exemption: No
Used oil fuel burner: No
Used oil processor: No
User oil refiner: No
Used oil fuel marketer to burner: No
Used oil Specification marketer: No
Used oil transfer facility: No
Used oil transporter: No

Historical Generators:

Date form received by agency: 02/18/2015
Site name: CON EDISON
Classification: Large Quantity Generator

Violation Status: No violations found

FINDS:

Registry ID: 110067707930

Environmental Interest/Information System

RCRAInfo is a national information system that supports the Resource Conservation and Recovery Act (RCRA) program through the tracking of events and activities related to facilities that generate, transport, and treat, store, or dispose of hazardous waste. RCRAInfo allows RCRA program staff to track the notification, permit, compliance, and corrective action activities required under RCRA.

[Click this hyperlink](#) while viewing on your computer to access additional FINDS: detail in the EDR Site Report.

ECHO:

Envid: 1018278597
Registry ID: 110067707930
DFR URL: <http://echo.epa.gov/detailed-facility-report?fid=110067707930>

Map ID
Direction
Distance
Elevation

MAP FINDINGS

Site

Database(s)

EDR ID Number
EPA ID Number

W272
East
1/8-1/4
0.175 mi.
926 ft.
CON EDISON
743 FLUSHING AVE SB7432
BROOKLYN, NY 11206
Site 5 of 26 in cluster W

NY MANIFEST **S117740218**
N/A

Relative:
Higher

Actual:
23 ft.

NY MANIFEST:
Name: CON EDISON
Address: 743 FLUSHING AVE SB7432
City,State,Zip: BROOKLYN, NY 11206
Country: USA
EPA ID: NYP004733770
Facility Status: Not reported
Location Address 1: 751 FLUSHING AVE
Code: BP
Location Address 2: SB 7432
Total Tanks: Not reported
Location City: BROOKLYN
Location State: NY
Location Zip: 11206
Location Zip 4: Not reported

NY MANIFEST:
EPAID: NYP004733770
Mailing Name: CON EDISON
Mailing Contact: TOM TEELING
Mailing Address 1: 4 IRVING PLACE - 15TH FLOOR
Mailing Address 2: Not reported
Mailing City: NEW YORK
Mailing State: NY
Mailing Zip: 10003
Mailing Zip 4: Not reported
Mailing Country: USA
Mailing Phone: Not reported

NY MANIFEST:
Document ID: Not reported
Manifest Status: Not reported
seq: Not reported
Year: 2015
Trans1 State ID: NJD003812047
Trans2 State ID: NJD003812047
Generator Ship Date: 02/18/2015
Trans1 Recv Date: 02/18/2015
Trans2 Recv Date: 02/23/2015
TSD Site Recv Date: 02/23/2015
Part A Recv Date: Not reported
Part B Recv Date: Not reported
Generator EPA ID: NYP004733770
Trans1 EPA ID: Not reported
Trans2 EPA ID: Not reported
TSDF ID 1: NJD991291105
TSDF ID 2: Not reported
Manifest Tracking Number: 002620523GBF
Import Indicator: N
Export Indicator: N
Discr Quantity Indicator: N
Discr Type Indicator: N
Discr Residue Indicator: N

Map ID
Direction
Distance
Elevation

MAP FINDINGS

Site

Database(s)

EDR ID Number
EPA ID Number

CON EDISON (Continued)

S117740218

Discr Partial Reject Indicator: N
Discr Full Reject Indicator: N
Manifest Ref Number: Not reported
Alt Facility RCRA ID: Not reported
Alt Facility Sign Date: Not reported
MGMT Method Type Code: H110
Waste Code: Not reported
Waste Code: Not reported
Waste Code: Not reported
Waste Code: Not reported
Waste Code: Not reported
Waste Code: Not reported
Quantity: 1000
Units: P - Pounds
Number of Containers: 1
Container Type: TT - Cargo tank, tank trucks
Handling Method: T Chemical, physical, or biological treatment.
Specific Gravity: 1
Waste Code: D008
Waste Code 1_2: Not reported
Waste Code 1_3: Not reported
Waste Code 1_4: Not reported
Waste Code 1_5: Not reported
Waste Code 1_6: Not reported

[Click this hyperlink](#) while viewing on your computer to access
-1 additional NY MANIFEST: record(s) in the EDR Site Report.

W273
East
1/8-1/4
0.175 mi.
926 ft.

CON EDISON
743 FLUSHING AVE SB7429
BROOKLYN, NY 11206
Site 6 of 26 in cluster W

NJ MANIFEST S120667458
N/A

Relative:
Higher

Actual:
23 ft.

NJ MANIFEST:
EPA Id: NYP004733762
Mail Address: IRVING PL, 15TH FL NE
Mail City/State/Zip: NEW YORK, NY 10003
Facility Phone: Not reported
Emergency Phone: Not reported
Contact: THOMAS TEELING
Comments: Not reported
SIC Code: Not reported
County: NY047
Municipal: Not reported
Previous EPA Id: Not reported
Gen Flag: Not reported
Trans Flag: Not reported
TSDF Flag: Not reported
Name Change: Not reported
Date Change: Not reported

Manifest:
Manifest Number: 002620905GBF
EPA ID: NYP004733762
Date Shipped: 2/18/2015
TSDF EPA ID: NJD991291105

Map ID
Direction
Distance
Elevation

MAP FINDINGS

Site

Database(s)

EDR ID Number
EPA ID Number

CON EDISON (Continued)

S120667458

Transporter EPA ID: NJD003812047
Transporter 2 EPA ID: Not reported
Transporter 3 EPA ID: Not reported
Transporter 4 EPA ID: Not reported
Transporter 5 EPA ID: Not reported
Transporter 6 EPA ID: Not reported
Transporter 7 EPA ID: Not reported
Transporter 8 EPA ID: Not reported
Transporter 9 EPA ID: Not reported
Transporter 10 EPA ID: Not reported
Date Trans1 Transported Waste: Not reported
Date Trans2 Transported Waste: Not reported
Date Trans3 Transported Waste: Not reported
Date Trans4 Transported Waste: Not reported
Date Trans5 Transported Waste: Not reported
Date Trans6 Transported Waste: Not reported
Date Trans7 Transported Waste: Not reported
Date Trans8 Transported Waste: Not reported
Date Trans9 Transported Waste: Not reported
Date Trans10 Transported Waste: Not reported
Date TSDf Received Waste: Not reported
TSDf EPA Facility Name: Not reported
QTY Units: Not reported
Transporter SEQ ID: Not reported
Transporter-1 Date: Not reported
Waste SEQ ID: Not reported
Waste Type Code 2: Not reported
Waste Type Code 3: Not reported
Waste Type Code 4: Not reported
Waste Type Code 5: Not reported
Waste Type Code 6: Not reported
Date Accepted: Not reported
Manifest Discrepancy Type: Not reported
Data Entry Number: Not reported
Was Load Rejected: NEW YORK, NY 10003
Reason Load Was Rejected: Not reported

P274
West
1/8-1/4
0.176 mi.
927 ft.

TM2554
322 WALLABOUT STREET
NEW YORK, NY 11231
Site 4 of 4 in cluster P

RCRA NonGen / NLR 1007207456
NYP004046181

Relative:
Lower

RCRA NonGen / NLR:

Actual:
12 ft.

Date form received by agency: 01/03/2001
Facility name: TM2554
Facility address: 322 WALLABOUT STREET
NEW YORK, NY 11231
EPA ID: NYP004046181
Mailing address: CONSOLIDATED EDISON INC.
4 IRVING PLACE -- ROOM 300
NEW YORK, NY 10003
Contact: ANTHONY DRUMMINGS
Contact address: CONSOLIDATED EDISON INC.
NEW YORK, NY 10003
Contact country: US

Map ID
Direction
Distance
Elevation

MAP FINDINGS

Site

Database(s)

EDR ID Number
EPA ID Number

TM2554 (Continued)

1007207456

Contact telephone: 212-460-3770
Contact email: Not reported
EPA Region: 02
Classification: Non-Generator
Description: Handler: Non-Generators do not presently generate hazardous waste

Handler Activities Summary:

U.S. importer of hazardous waste: No
Mixed waste (haz. and radioactive): No
Recycler of hazardous waste: No
Transporter of hazardous waste: No
Treater, storer or disposer of HW: No
Underground injection activity: No
On-site burner exemption: No
Furnace exemption: No
Used oil fuel burner: No
Used oil processor: No
User oil refiner: No
Used oil fuel marketer to burner: No
Used oil Specification marketer: No
Used oil transfer facility: No
Used oil transporter: No

Historical Generators:

Date form received by agency: 01/02/2001
Site name: TM2554
Classification: Not a generator, verified

Date form received by agency: 01/01/2001
Site name: TM2554
Classification: Large Quantity Generator

Violation Status: No violations found

**T275
NW
1/8-1/4
0.176 mi.
931 ft.**

**CON EDISON MANHOLE: 20772
HARRISON AVE & WALTON ST
BROOKLYN, NY 11217**

Site 3 of 6 in cluster T

**RCRA-VSQQ 1016451596
FINDS NYP004306916
ECHO**

**Relative:
Higher
Actual:
14 ft.**

RCRA-VSQQ:
Date form received by agency: 05/02/2013
Facility name: CON EDISON MANHOLE: 20772
Facility address: HARRISON AVE & WALTON ST
BROOKLYN, NY 11217
EPA ID: NYP004306916
Mailing address: VING PL, RM 828
NEW YORK, NY 10003
Contact: CHRISTOPHER MARRAZZO
Contact address: Not reported
Not reported
Contact country: Not reported
Contact telephone: 718-802-5194
Contact email: Not reported
EPA Region: 02
Classification: Conditionally Exempt Small Quantity Generator
Description: Handler: generates 100 kg or less of hazardous waste per calendar month, and accumulates 1000 kg or less of hazardous waste at any time;

Map ID
Direction
Distance
Elevation

MAP FINDINGS

Site

Database(s)

EDR ID Number
EPA ID Number

CON EDISON MANHOLE: 20772 (Continued)

1016451596

or generates 1 kg or less of acutely hazardous waste per calendar month, and accumulates at any time: 1 kg or less of acutely hazardous waste; or 100 kg or less of any residue or contaminated soil, waste or other debris resulting from the cleanup of a spill, into or on any land or water, of acutely hazardous waste; or generates 100 kg or less of any residue or contaminated soil, waste or other debris resulting from the cleanup of a spill, into or on any land or water, of acutely hazardous waste during any calendar month, and accumulates at any time: 1 kg or less of acutely hazardous waste; or 100 kg or less of any residue or contaminated soil, waste or other debris resulting from the cleanup of a spill, into or on any land or water, of acutely hazardous waste

Handler Activities Summary:

U.S. importer of hazardous waste: No
Mixed waste (haz. and radioactive): No
Recycler of hazardous waste: No
Transporter of hazardous waste: No
Treater, storer or disposer of HW: No
Underground injection activity: No
On-site burner exemption: No
Furnace exemption: No
Used oil fuel burner: No
Used oil processor: No
Used oil refiner: No
Used oil fuel marketer to burner: No
Used oil Specification marketer: No
Used oil transfer facility: No
Used oil transporter: No

Violation Status: No violations found

FINDS:

Registry ID: 110056327700

Environmental Interest/Information System

RCRAInfo is a national information system that supports the Resource Conservation and Recovery Act (RCRA) program through the tracking of events and activities related to facilities that generate, transport, and treat, store, or dispose of hazardous waste. RCRAInfo allows RCRA program staff to track the notification, permit, compliance, and corrective action activities required under RCRA.

[Click this hyperlink](#) while viewing on your computer to access additional FINDS: detail in the EDR Site Report.

ECHO:

Envid: 1016451596
Registry ID: 110056327700
DFR URL: <http://echo.epa.gov/detailed-facility-report?fid=110056327700>

Map ID
Direction
Distance
Elevation

MAP FINDINGS

EDR ID Number
EPA ID Number

T276
NW
1/8-1/4
0.176 mi.
931 ft.

CON EDISON MANHOLE: 466
WALTON ST & HARRISON AVE SW
BROOKLYN, NY 11217

RCRA-VSQQ
FINDS
ECHO

1016451597
NYP004306924

Site 4 of 6 in cluster T

Relative:
Higher

RCRA-VSQQ:

Actual:
14 ft.

Date form received by agency: 05/02/2013
Facility name: CON EDISON MANHOLE: 466
Facility address: WALTON ST & HARRISON AVE SW
COR
BROOKLYN, NY 11217
EPA ID: NYP004306924
Mailing address: VING PL, RM 828
NEW YORK, NY 10003
Contact: CHRISTOPHER MARRAZZO
Contact address: Not reported
Not reported
Contact country: Not reported
Contact telephone: 718-802-5194
Contact email: Not reported
EPA Region: 02
Classification: Conditionally Exempt Small Quantity Generator
Description: Handler: generates 100 kg or less of hazardous waste per calendar month, and accumulates 1000 kg or less of hazardous waste at any time; or generates 1 kg or less of acutely hazardous waste per calendar month, and accumulates at any time: 1 kg or less of acutely hazardous waste; or 100 kg or less of any residue or contaminated soil, waste or other debris resulting from the cleanup of a spill, into or on any land or water, of acutely hazardous waste; or generates 100 kg or less of any residue or contaminated soil, waste or other debris resulting from the cleanup of a spill, into or on any land or water, of acutely hazardous waste during any calendar month, and accumulates at any time: 1 kg or less of acutely hazardous waste; or 100 kg or less of any residue or contaminated soil, waste or other debris resulting from the cleanup of a spill, into or on any land or water, of acutely hazardous waste

Handler Activities Summary:

U.S. importer of hazardous waste: No
Mixed waste (haz. and radioactive): No
Recycler of hazardous waste: No
Transporter of hazardous waste: No
Treater, storer or disposer of HW: No
Underground injection activity: No
On-site burner exemption: No
Furnace exemption: No
Used oil fuel burner: No
Used oil processor: No
User oil refiner: No
Used oil fuel marketer to burner: No
Used oil Specification marketer: No
Used oil transfer facility: No
Used oil transporter: No

Violation Status: No violations found

FINDS:

Map ID
Direction
Distance
Elevation

MAP FINDINGS

Site

Database(s)

EDR ID Number
EPA ID Number

CON EDISON MANHOLE: 466 (Continued)

1016451597

Registry ID: 110056327719

Environmental Interest/Information System

RCRAInfo is a national information system that supports the Resource Conservation and Recovery Act (RCRA) program through the tracking of events and activities related to facilities that generate, transport, and treat, store, or dispose of hazardous waste. RCRAInfo allows RCRA program staff to track the notification, permit, compliance, and corrective action activities required under RCRA.

[Click this hyperlink](#) while viewing on your computer to access additional FINDS: detail in the EDR Site Report.

ECHO:

Envid: 1016451597
Registry ID: 110056327719
DFR URL: <http://echo.epa.gov/detailed-facility-report?fid=110056327719>

**T277
NW
1/8-1/4
0.178 mi.
938 ft.**

**I.S. 318 - BROOKLYN K318
101 WALTON STREET
BROOKLYN, NY 11206**

**NY AST U003394304
N/A**

Site 5 of 6 in cluster T

**Relative:
Higher
Actual:
14 ft.**

AST:

Name: I.S. 318 - BROOKLYN K318
Address: 101 WALTON STREET
City,State,Zip: BROOKLYN, NY 11206
Region: STATE
DEC Region: 2
Site Status: Active
Facility Id: 2-355682
Program Type: PBS
UTM X: 588859.60558
UTM Y: 4506335.19617
Expiration Date: 06/28/2023
Site Type: School

Affiliation Records:

Site Id: 17736
Affiliation Type: Facility Owner
Company Name: NEW YORK CITY DEPARTMENT OF EDUCATION
Contact Type: MANAGER, FUEL DIVISION
Contact Name: MUNENDRA SHARMA
Address1: 44-36 VERNON BOULEVARD
Address2: Not reported
City: LONG ISLAND CITY
State: NY
Zip Code: 11101
Country Code: 001
Phone: (718) 349-5752
EMail: Not reported
Fax Number: Not reported
Modified By: ACDANIEL
Date Last Modified: 2018-07-17

Site Id: 17736

Map ID
Direction
Distance
Elevation

MAP FINDINGS

Site

Database(s)

EDR ID Number
EPA ID Number

I.S. 318 - BROOKLYN K318 (Continued)

U003394304

Affiliation Type: Mail Contact
Company Name: NEW YORK CITY DEPARTMENT OF EDUCATION
Contact Type: Not reported
Contact Name: MUNENDRA SHARMA
Address1: FIELD OPERATIONS - FUEL DIVISION
Address2: 44-36 VERNON BOULEVARD
City: LONG ISLAND CITY
State: NY
Zip Code: 11101
Country Code: 001
Phone: (718) 349-5752
EMail: MSHARMA@SCHOOLS.NYC.GOV
Fax Number: Not reported
Modified By: MFLEONAR
Date Last Modified: 2018-04-10

Site Id: 17736
Affiliation Type: Facility Operator
Company Name: I.S. 318 - BROOKLYN K318
Contact Type: Not reported
Contact Name: SALVATORE CALDERONE
Address1: Not reported
Address2: Not reported
City: Not reported
State: NN
Zip Code: Not reported
Country Code: 001
Phone: (718) 782-0589
EMail: Not reported
Fax Number: Not reported
Modified By: MFLEONAR
Date Last Modified: 2018-02-26

Site Id: 17736
Affiliation Type: Emergency Contact
Company Name: NEW YORK CITY DEPARTMENT OF EDUCATION
Contact Type: Not reported
Contact Name: KEN MAHADEO
Address1: Not reported
Address2: Not reported
City: Not reported
State: NN
Zip Code: Not reported
Country Code: 999
Phone: (646) 210-7918
EMail: Not reported
Fax Number: Not reported
Modified By: JSMACRI
Date Last Modified: 2018-12-06

Tank Info:

Tank Number: 001
Tank Id: 34716
Material Code: 0003
Common Name of Substance: #6 Fuel Oil (On-Site Consumption)

Map ID
Direction
Distance
Elevation

MAP FINDINGS

Site

Database(s)

EDR ID Number
EPA ID Number

I.S. 318 - BROOKLYN K318 (Continued)

U003394304

Equipment Records:

H06 - Tank Leak Detection - Impervious Barrier/Concrete Pad (A/G)
L00 - Piping Leak Detection - None
E00 - Piping Secondary Containment - None
I04 - Overfill - Product Level Gauge (A/G)
A00 - Tank Internal Protection - None
B01 - Tank External Protection - Painted/Asphalt Coating
D01 - Pipe Type - Steel/Carbon Steel/Iron
F01 - Pipe External Protection - Painted/Asphalt Coating
K00 - Spill Prevention - None
G02 - Tank Secondary Containment - Vault (w/access)
I05 - Overfill - Vent Whistle
C03 - Pipe Location - Aboveground/Underground Combination
J02 - Dispenser - Suction Dispenser
Aboveground - on saddles, legs, racks, etc.... Tank bottom is elevated above grade or tank pad, allowing visual inspection.
Steel/Carbon Steel/Iron
In Service
Not reported
01/01/1967
15000
-
Not reported
Not reported
Not reported
True
MFLEONAR
02/26/2018
#4 fuel oil (on-site consumption)

Tank Location:

Tank Type:

Tank Status:

Pipe Model:

Install Date:

Capacity Gallons:

Tightness Test Method:

Date Test:

Next Test Date:

Date Tank Closed:

Register:

Modified By:

Last Modified:

Material Name:

Tank Number:

Tank Id:

Material Code:

Common Name of Substance:

Equipment Records:

E00 - Piping Secondary Containment - None
I04 - Overfill - Product Level Gauge (A/G)
A00 - Tank Internal Protection - None
B01 - Tank External Protection - Painted/Asphalt Coating
D01 - Pipe Type - Steel/Carbon Steel/Iron
F01 - Pipe External Protection - Painted/Asphalt Coating
K00 - Spill Prevention - None
L00 - Piping Leak Detection - None
H06 - Tank Leak Detection - Impervious Barrier/Concrete Pad (A/G)
G02 - Tank Secondary Containment - Vault (w/access)
I05 - Overfill - Vent Whistle
C03 - Pipe Location - Aboveground/Underground Combination
J02 - Dispenser - Suction Dispenser
Aboveground - on saddles, legs, racks, etc.... Tank bottom is elevated above grade or tank pad, allowing visual inspection.
Steel/Carbon Steel/Iron
In Service
Not reported
01/01/1967

Tank Location:

Tank Type:

Tank Status:

Pipe Model:

Install Date:

Map ID
Direction
Distance
Elevation

MAP FINDINGS

Site

Database(s)

EDR ID Number
EPA ID Number

I.S. 318 - BROOKLYN K318 (Continued)

U003394304

Capacity Gallons: 15000
Tightness Test Method: -
Date Test: Not reported
Next Test Date: Not reported
Date Tank Closed: Not reported
Register: True
Modified By: MFLEONAR
Last Modified: 02/26/2018
Material Name: #4 fuel oil (on-site consumption)

**T278
NW
1/8-1/4
0.178 mi.
938 ft.**

**NYC DEPT OF EDUCATION - PS 318K
101 WALTON ST
BROOKLYN, NY 11206

Site 6 of 6 in cluster T**

**RCRA NonGen / NLR
FINDS
ECHO
NY MANIFEST**

**1000552941
NYD986953461**

**Relative:
Higher

Actual:
14 ft.**

RCRA NonGen / NLR:
Date form received by agency: 04/18/2017
Facility name: NYC DEPT OF EDUCATION - PS 318K
Facility address: 101 WALTON ST
BROOKLYN, NY 11206
EPA ID: NYD986953461
Mailing address: WALTON ST
BROOKLYN, NY 11206
Contact: BERNARD P ORLAN
Contact address: VERNON BLVD
LONG ISLAND CITY, NY 11101
Contact country: US
Contact telephone: 718-361-3808
Contact email: BORLAN@SCHOOLS.NYC.GOV
EPA Region: 02
Classification: Non-Generator
Description: Handler: Non-Generators do not presently generate hazardous waste

Owner/Operator Summary:
Owner/operator name: NYC DEPT OF EDUCATION
Owner/operator address: VERNON BLVD
LONG ISLAND CITY, NY 11101
Owner/operator country: US
Owner/operator telephone: 718-361-3808
Owner/operator email: Not reported
Owner/operator fax: Not reported
Owner/operator extension: Not reported
Legal status: Municipal
Owner/Operator Type: Owner
Owner/Op start date: 09/01/1968
Owner/Op end date: Not reported

Owner/operator name: NYC DEPT OF EDUCATION
Owner/operator address: Not reported
Not reported
Owner/operator country: Not reported
Owner/operator telephone: Not reported
Owner/operator email: Not reported
Owner/operator fax: Not reported
Owner/operator extension: Not reported
Legal status: Municipal

Map ID
Direction
Distance
Elevation

MAP FINDINGS

Site

Database(s)

EDR ID Number
EPA ID Number

NYC DEPT OF EDUCATION - PS 318K (Continued)

1000552941

Owner/Operator Type: Operator
Owner/Op start date: 09/01/1968
Owner/Op end date: Not reported

Handler Activities Summary:

U.S. importer of hazardous waste: No
Mixed waste (haz. and radioactive): No
Recycler of hazardous waste: No
Transporter of hazardous waste: No
Treater, storer or disposer of HW: No
Underground injection activity: No
On-site burner exemption: No
Furnace exemption: No
Used oil fuel burner: No
Used oil processor: No
User oil refiner: No
Used oil fuel marketer to burner: No
Used oil Specification marketer: No
Used oil transfer facility: No
Used oil transporter: No

Historical Generators:

Date form received by agency: 07/28/2015
Site name: NYC DEPT OF EDUCATION - PS 318K
Classification: Large Quantity Generator

Date form received by agency: 01/01/2007
Site name: INTERMEDIATE SCHOOL 318
Classification: Not a generator, verified

Date form received by agency: 01/01/2006
Site name: INTERMEDIATE SCHOOL 318
Classification: Not a generator, verified

Date form received by agency: 07/08/1999
Site name: INTERMEDIATE SCHOOL 318
Classification: Not a generator, verified

Date form received by agency: 05/30/1991
Site name: INTERMEDIATE SCHOOL 318
Classification: Small Quantity Generator

Hazardous Waste Summary:

. Waste code: B007
. Waste name: Other PCB wastes, including contaminated soil, solids, sludges, clothing, rags and dredge material.

. Waste code: D000
. Waste name: Not Defined

. Waste code: D001
. Waste name: IGNITABLE WASTE

. Waste code: D002
. Waste name: CORROSIVE WASTE

Map ID
Direction
Distance
Elevation

MAP FINDINGS

Site

Database(s)

EDR ID Number
EPA ID Number

NYC DEPT OF EDUCATION - PS 318K (Continued)

1000552941

- . Waste code: D003
- . Waste name: REACTIVE WASTE

- . Waste code: F001
- . Waste name: THE FOLLOWING SPENT HALOGENATED SOLVENTS USED IN DEGREASING: TETRACHLOROETHYLENE, TRICHLORETHYLENE, METHYLENE CHLORIDE, 1,1,1-TRICHLOROETHANE, CARBON TETRACHLORIDE AND CHLORINATED FLUOROCARBONS; ALL SPENT SOLVENT MIXTURES/BLENDS USED IN DEGREASING CONTAINING, BEFORE USE, A TOTAL OF TEN PERCENT OR MORE (BY VOLUME) OF ONE OR MORE OF THE ABOVE HALOGENATED SOLVENTS OR THOSE SOLVENTS LISTED IN F002, F004, AND F005; AND STILL BOTTOMS FROM THE RECOVERY OF THESE SPENT SOLVENTS AND SPENT SOLVENT MIXTURES.

- . Waste code: F002
- . Waste name: THE FOLLOWING SPENT HALOGENATED SOLVENTS: TETRACHLOROETHYLENE, METHYLENE CHLORIDE, TRICHLOROETHYLENE, 1,1,1-TRICHLOROETHANE, CHLOROBENZENE, 1,1,2-TRICHLORO-1,2,2-TRIFLUOROETHANE, ORTHO-DICHLOROBENZENE, TRICHLOROFLUOROMETHANE, AND 1,1,2, TRICHLOROETHANE; ALL SPENT SOLVENT MIXTURES/BLENDS CONTAINING, BEFORE USE, A TOTAL OF TEN PERCENT OR MORE (BY VOLUME) OF ONE OR MORE OF THE ABOVE HALOGENATED SOLVENTS OR THOSE SOLVENTS LISTED IN F001, F004, AND F005; AND STILL BOTTOMS FROM THE RECOVERY OF THESE SPENT SOLVENTS AND SPENT SOLVENT MIXTURES.

- . Waste code: F003
- . Waste name: THE FOLLOWING SPENT NONHALOGENATED SOLVENTS: XYLENE, ACETONE, ETHYL ACETATE, ETHYL BENZENE, ETHYL ETHER, METHYL ISOBUTYL KETONE, N-BUTYL ALCOHOL, CYCLOHEXANONE, AND METHANOL; ALL SPENT SOLVENT MIXTURES/BLENDS CONTAINING, BEFORE USE, ONLY THE ABOVE SPENT NONHALOGENATED SOLVENTS; AND ALL SPENT SOLVENT MIXTURES/BLENDS CONTAINING, BEFORE USE, ONE OR MORE OF THE ABOVE NONHALOGENATED SOLVENTS, AND A TOTAL OF TEN PERCENT OR MORE (BY VOLUME) OF ONE OR MORE OF THOSE SOLVENTS LISTED IN F001, F002, F004, AND F005; AND STILL BOTTOMS FROM THE RECOVERY OF THESE SPENT SOLVENTS AND SPENT SOLVENT MIXTURES.

- . Waste code: P028
- . Waste name: BENZENE, (CHLOROMETHYL)- (OR) BENZYL CHLORIDE

- . Waste code: P030
- . Waste name: CYANIDES (SOLUBLE CYANIDE SALTS), NOT OTHERWISE SPECIFIED

- . Waste code: P092
- . Waste name: MERCURY, (ACETATO-O)PHENYL- (OR) PHENYLMERCURY ACETATE

- . Waste code: P098
- . Waste name: POTASSIUM CYANIDE (OR) POTASSIUM CYANIDE K(CN)

- . Waste code: P106
- . Waste name: SODIUM CYANIDE (OR) SODIUM CYANIDE NA(CN)

- . Waste code: U032
- . Waste name: CALCIUM CHROMATE (OR) CHROMIC ACID H2CRO4, CALCIUM SALT

- . Waste code: U103
- . Waste name: DIMETHYL SULFATE (OR) SULFURIC ACID, DIMETHYL ESTER

Map ID
Direction
Distance
Elevation

MAP FINDINGS

Site

Database(s)

EDR ID Number
EPA ID Number

NYC DEPT OF EDUCATION - PS 318K (Continued)

1000552941

Violation Status: No violations found

FINDS:

Registry ID: 110004467229

Environmental Interest/Information System

RCRAInfo is a national information system that supports the Resource Conservation and Recovery Act (RCRA) program through the tracking of events and activities related to facilities that generate, transport, and treat, store, or dispose of hazardous waste. RCRAInfo allows RCRA program staff to track the notification, permit, compliance, and corrective action activities required under RCRA.

FIS (New York - Facility Information System) is New York's Department of Environmental Conservation (DEC) information system for tracking environmental facility information found across the State.

[Click this hyperlink](#) while viewing on your computer to access additional FINDS: detail in the EDR Site Report.

ECHO:

Envid: 1000552941
Registry ID: 110004467229
DFR URL: <http://echo.epa.gov/detailed-facility-report?fid=110004467229>

NY MANIFEST:

Name: I S 318 K
Address: 101 WALTON ST
City,State,Zip: BROOKLYN, NY 11206-4311
Country: USA
EPA ID: NYD986953461
Facility Status: Not reported
Location Address 1: 101 WALTON STREET
Code: BP
Location Address 2: Not reported
Total Tanks: Not reported
Location City: BROOKLYN
Location State: NY
Location Zip: 11206
Location Zip 4: Not reported

NY MANIFEST:

EPAID: NYD986953461
Mailing Name: I S 318 K
Mailing Contact: ALAN FIERSTEIN
Mailing Address 1: 101 WALTON STREET
Mailing Address 2: Not reported
Mailing City: BROOKLYN
Mailing State: NY
Mailing Zip: 11206
Mailing Zip 4: Not reported
Mailing Country: USA
Mailing Phone: 7187820589

Map ID
Direction
Distance
Elevation

MAP FINDINGS

Site

Database(s)

EDR ID Number
EPA ID Number

NYC DEPT OF EDUCATION - PS 318K (Continued)

1000552941

NY MANIFEST:

Document ID:	Not reported
Manifest Status:	Not reported
seq:	Not reported
Year:	2013
Trans1 State ID:	MAC300016672
Trans2 State ID:	Not reported
Generator Ship Date:	10/23/2013
Trans1 Recv Date:	10/23/2013
Trans2 Recv Date:	Not reported
TSD Site Recv Date:	10/24/2013
Part A Recv Date:	Not reported
Part B Recv Date:	Not reported
Generator EPA ID:	NYD986953461
Trans1 EPA ID:	Not reported
Trans2 EPA ID:	Not reported
TSD ID 1:	NYD077444263
TSD ID 2:	Not reported
Manifest Tracking Number:	004163918FLE
Import Indicator:	N
Export Indicator:	N
Discr Quantity Indicator:	N
Discr Type Indicator:	N
Discr Residue Indicator:	N
Discr Partial Reject Indicator:	N
Discr Full Reject Indicator:	N
Manifest Ref Number:	Not reported
Alt Facility RCRA ID:	Not reported
Alt Facility Sign Date:	Not reported
MGMT Method Type Code:	H141
Waste Code:	Not reported
Waste Code:	Not reported
Waste Code:	Not reported
Waste Code:	Not reported
Waste Code:	Not reported
Waste Code:	Not reported
Quantity:	5
Units:	K - Kilograms (2.2 pounds)
Number of Containers:	1
Container Type:	DF - Fiberboard or plastic drums (glass)
Handling Method:	L Landfill.
Specific Gravity:	1
Waste Code:	B007
Waste Code 1_2:	Not reported
Waste Code 1_3:	Not reported
Waste Code 1_4:	Not reported
Waste Code 1_5:	Not reported
Waste Code 1_6:	Not reported

[Click this hyperlink](#) while viewing on your computer to access
-1 additional NY MANIFEST: record(s) in the EDR Site Report.

Map ID
Direction
Distance
Elevation

MAP FINDINGS

EDR ID Number
EPA ID Number

U279
NNW
1/8-1/4
0.178 mi.
939 ft.

THROOP UNITS LLC
54 THROOP AVE
BROOKLYN, NY 11206

Site 3 of 9 in cluster U

RCRA-LQG 1023679176
NYR000231548

Relative:
Lower

RCRA-LQG:

Actual:
13 ft.

Date form received by agency: 02/23/2018
Facility name: THROOP UNITS LLC
Facility address: 54 THROOP AVE
BROOKLYN, NY 11206
EPA ID: NYR000231548
Mailing address: LEE AVE
BROOKLYN, NY 11211
Contact: SOLOMON SCHWIMMER
Contact address: LEE AVE
BROOKLYN, NY 11211
Contact country: US
Contact telephone: 917-202-4746
Contact email: SSCHWIMMER@TGANY.COM
EPA Region: 02
Classification: Large Quantity Generator
Description: Handler: generates 1,000 kg or more of hazardous waste during any calendar month; or generates more than 1 kg of acutely hazardous waste during any calendar month; or generates more than 100 kg of any residue or contaminated soil, waste or other debris resulting from the cleanup of a spill, into or on any land or water, of acutely hazardous waste during any calendar month; or generates 1 kg or less of acutely hazardous waste during any calendar month, and accumulates more than 1 kg of acutely hazardous waste at any time; or generates 100 kg or less of any residue or contaminated soil, waste or other debris resulting from the cleanup of a spill, into or on any land or water, of acutely hazardous waste during any calendar month, and accumulates more than 100 kg of that material at any time

Owner/Operator Summary:

Owner/operator name: SOLOMON SCHWIMMER
Owner/operator address: LEE AVE
BROOKLYN, NY 11211
Owner/operator country: US
Owner/operator telephone: 917-202-4746
Owner/operator email: Not reported
Owner/operator fax: Not reported
Owner/operator extension: Not reported
Legal status: Private
Owner/Operator Type: Owner
Owner/Op start date: 02/23/2017
Owner/Op end date: Not reported

Owner/operator name: THROOP UNITS LLC
Owner/operator address: LEE AVE - UNIT 554
BROOKLYN, NY 11211
Owner/operator country: US
Owner/operator telephone: 917-202-4746
Owner/operator email: Not reported
Owner/operator fax: Not reported
Owner/operator extension: Not reported
Legal status: Private
Owner/Operator Type: Owner

Map ID
Direction
Distance
Elevation

MAP FINDINGS

Site

Database(s)

EDR ID Number
EPA ID Number

THROOP UNITS LLC (Continued)

1023679176

Owner/Op start date: 02/23/2016
Owner/Op end date: Not reported

Owner/operator name: SOLOMON SCHWIMMER
Owner/operator address: LEE AVE
BROOKLYN, NY 11211
Owner/operator country: US
Owner/operator telephone: 917-202-4746
Owner/operator email: Not reported
Owner/operator fax: Not reported
Owner/operator extension: Not reported
Legal status: Private
Owner/Operator Type: Operator
Owner/Op start date: 02/23/2017
Owner/Op end date: Not reported

Owner/operator name: SOLOMON SCHWIMMER
Owner/operator address: Not reported
Not reported
Owner/operator country: Not reported
Owner/operator telephone: Not reported
Owner/operator email: Not reported
Owner/operator fax: Not reported
Owner/operator extension: Not reported
Legal status: Private
Owner/Operator Type: Operator
Owner/Op start date: 02/23/2016
Owner/Op end date: Not reported

Handler Activities Summary:

U.S. importer of hazardous waste: No
Mixed waste (haz. and radioactive): No
Recycler of hazardous waste: No
Transporter of hazardous waste: No
Treater, storer or disposer of HW: No
Underground injection activity: No
On-site burner exemption: No
Furnace exemption: No
Used oil fuel burner: No
Used oil processor: No
Used oil refiner: No
Used oil fuel marketer to burner: No
Used oil Specification marketer: No
Used oil transfer facility: No
Used oil transporter: No

Historical Generators:

Date form received by agency: 06/16/2017
Site name: THROOP UNITS LLC
Classification: Not a generator, verified

Date form received by agency: 05/01/2017
Site name: THROOP UNITS LLC
Classification: Large Quantity Generator

Map ID
Direction
Distance
Elevation

MAP FINDINGS

Site

Database(s)

EDR ID Number
EPA ID Number

THROOP UNITS LLC (Continued)

1023679176

Hazardous Waste Summary:

. Waste code: D008
. Waste name: LEAD

Violation Status: No violations found

U280
NNW
1/8-1/4
0.178 mi.
939 ft.

LOT 28,TAXBLOCK 2250
54 THROOP AVENUE
BROOKLYN, NY 11206

Site 4 of 9 in cluster U

NY E DESIGNATION
NY MANIFEST

S110242378
N/A

Relative:
Lower

Actual:
13 ft.

E DESIGNATION:
Name: LOT 28,TAXBLOCK 2250
Address: 54 THROOP AVENUE
City,State,Zip: BROOKLYN, NY 11206
Tax Lot(s): 28
Tax Block: 2250
Borough Code: BK
E-No: E-238
Effective Date: 12/22/2009
Satisfaction Date: Not reported
Ceqr Number: 09HPD019K
Ulurp Number: 090413ZMK
Zoning Map No: 13b

Description: Window Wall Attenuation & Alternate Ventilation
Lot Remediation Date: Not reported

Description: Air Quality - Natural Gas Heat & Hot Water
Lot Remediation Date: Not reported

Description: Exhaust stack location limitations
Lot Remediation Date: Not reported

Description: Hazardous Materials* Phase I and Phase II Testing Protocol
Lot Remediation Date: Not reported

NY MANIFEST:
Name: THROOP UNITS LLC
Address: 54 THROOP AVE
City,State,Zip: BROOKLYN, NY 11206
Country: USA
EPA ID: NYR000231548
Facility Status: Not reported
Location Address 1: 54 THROOP AVE
Code: BP
Location Address 2: Not reported
Total Tanks: Not reported
Location City: BROOKLYN
Location State: NY
Location Zip: 11206
Location Zip 4: Not reported

NY MANIFEST:
EPAID: NYR000231548
Mailing Name: THROOP UNITS LLC

Map ID
Direction
Distance
Elevation

MAP FINDINGS

Site

Database(s)

EDR ID Number
EPA ID Number

LOT 28,TAXBLOCK 2250 (Continued)

S110242378

Mailing Contact: THROOP UNITS LLC
Mailing Address 1: 52 THROOP AVE
Mailing Address 2: Not reported
Mailing City: BROOKLYN
Mailing State: NY
Mailing Zip: 11206
Mailing Zip 4: Not reported
Mailing Country: USA
Mailing Phone: Not reported

NY MANIFEST:

Document ID: Not reported
Manifest Status: Not reported
seq: Not reported
Year: 2017
Trans1 State ID: PAD146714878
Trans2 State ID: Not reported
Generator Ship Date: 05/15/2017
Trans1 Recv Date: 05/15/2017
Trans2 Recv Date: Not reported
TSD Site Recv Date: 05/15/2017
Part A Recv Date: Not reported
Part B Recv Date: Not reported
Generator EPA ID: NYR000231548
Trans1 EPA ID: Not reported
Trans2 EPA ID: Not reported
TSDF ID 1: PAD085690592
TSDF ID 2: Not reported
Manifest Tracking Number: 010444132FLE
Import Indicator: N
Export Indicator: N
Discr Quantity Indicator: Y
Discr Type Indicator: N
Discr Residue Indicator: N
Discr Partial Reject Indicator: N
Discr Full Reject Indicator: N
Manifest Ref Number: Not reported
Alt Facility RCRA ID: Not reported
Alt Facility Sign Date: Not reported
MGMT Method Type Code: H110
Waste Code: Not reported
Waste Code: Not reported
Waste Code: Not reported
Waste Code: Not reported
Waste Code: Not reported
Waste Code: Not reported
Quantity: 26820
Units: P - Pounds
Number of Containers: 1
Container Type: DT - Dump trucks
Handling Method: T Chemical, physical, or biological treatment.
Specific Gravity: 1
Waste Code: D008
Waste Code 1_2: Not reported
Waste Code 1_3: Not reported
Waste Code 1_4: Not reported
Waste Code 1_5: Not reported

Map ID
Direction
Distance
Elevation

MAP FINDINGS

Site

Database(s)

EDR ID Number
EPA ID Number

LOT 28,TAXBLOCK 2250 (Continued)

S110242378

Waste Code 1_6: Not reported

[Click this hyperlink](#) while viewing on your computer to access
46 additional NY MANIFEST: record(s) in the EDR Site Report.

**S281
SSW
1/8-1/4
0.178 mi.
940 ft.**

**CONSOLIDATED EDISON
685 PARK AVE
BROOKLYN, NY 11206**

**PA MANIFEST S123093616
N/A**

Site 4 of 6 in cluster S

**Relative:
Higher**

Manifest Details:

**Actual:
21 ft.**

Year: 2017
Manifest Number: 011111599FLE
Manifest Type: TSD Copy
Generator EPA Id: NYP005141437
Generator Date: 09/18/2017
Mailing Address: Not reported
Mailing City,St,Zip: Not reported
Contact Name: Not reported
Contact Phone: Not reported
TSD EPA Id: Not reported
TSD Date: Not reported
TSD Facility Name: Republic Environmental Systems (Pennsylvania) LLC
TSD Facility Address: 2869 Sandstone Dr
TSD Facility City: Hatfield
TSD Facility State: PA
Facility Telephone: Not reported
Page Number: 1
Line Number: 1
Waste Number: D008
Container Number: 1
Container Type: Cargo tanks (tank trucks)
Waste Quantity: 400
Unit: Pounds
Handling Code: Not reported
TSP EPA Id: PAD085690592
Date TSP Sig: Not reported

**W282
East
1/8-1/4
0.179 mi.
946 ft.**

**CON EDISON
745 FLUSHING AVE
BROOKLYN, NY 11206**

**RCRA NonGen / NLR 1018280784
FINDS NYP004756904
ECHO**

Site 7 of 26 in cluster W

**Relative:
Higher**

RCRA NonGen / NLR:

**Actual:
23 ft.**

Date form received by agency: 03/24/2015
Facility name: CON EDISON
Facility address: 745 FLUSHING AVE
BROOKLYN, NY 11206
EPA ID: NYP004756904
Mailing address: IRVING PL, 15TH FL NE
NEW YORK, NY 10003
Contact: THOMAS TEELING
Contact address: Not reported

Map ID
Direction
Distance
Elevation

MAP FINDINGS

Site

Database(s)

EDR ID Number
EPA ID Number

CON EDISON (Continued)

1018280784

Contact country: Not reported
Contact telephone: Not reported
Contact telephone: 212-460-3770
Contact email: Not reported
EPA Region: 02
Classification: Non-Generator
Description: Handler: Non-Generators do not presently generate hazardous waste

Handler Activities Summary:

U.S. importer of hazardous waste: No
Mixed waste (haz. and radioactive): No
Recycler of hazardous waste: No
Transporter of hazardous waste: No
Treater, storer or disposer of HW: No
Underground injection activity: No
On-site burner exemption: No
Furnace exemption: No
Used oil fuel burner: No
Used oil processor: No
Used oil refiner: No
Used oil fuel marketer to burner: No
Used oil Specification marketer: No
Used oil transfer facility: No
Used oil transporter: No

Historical Generators:

Date form received by agency: 03/24/2015
Site name: CON EDISON
Classification: Large Quantity Generator

Violation Status: No violations found

FINDS:

Registry ID: 110067682047

Environmental Interest/Information System

RCRAInfo is a national information system that supports the Resource Conservation and Recovery Act (RCRA) program through the tracking of events and activities related to facilities that generate, transport, and treat, store, or dispose of hazardous waste. RCRAInfo allows RCRA program staff to track the notification, permit, compliance, and corrective action activities required under RCRA.

[Click this hyperlink](#) while viewing on your computer to access additional FINDS: detail in the EDR Site Report.

ECHO:

Envid: 1018280784
Registry ID: 110067682047
DFR URL: <http://echo.epa.gov/detailed-facility-report?fid=110067682047>

Map ID
Direction
Distance
Elevation

MAP FINDINGS

Site

Database(s)

EDR ID Number
EPA ID Number

W283
East
1/8-1/4
0.179 mi.
946 ft.
CON EDISON
745 FLUSHING AVE
BROOKLYN, NY 11206
Site 8 of 26 in cluster W

NY MANIFEST **S118088146**
N/A

Relative:
Higher

Actual:
23 ft.

NY MANIFEST:
Name: CON EDISON
Address: 745 FLUSHING AVE
City,State,Zip: BROOKLYN, NY 11206
Country: USA
EPA ID: NYP004756904
Facility Status: Not reported
Location Address 1: 745 FLUSHING AVE
Code: BP
Location Address 2: SB 7429
Total Tanks: Not reported
Location City: BROOKLYN
Location State: NY
Location Zip: 11206
Location Zip 4: Not reported

NY MANIFEST:
EPAID: NYP004756904
Mailing Name: CON EDISON
Mailing Contact: DENNIS HUACON
Mailing Address 1: 4 IRVING PL 15TH FL
Mailing Address 2: SB 7429
Mailing City: NEW YORK
Mailing State: NY
Mailing Zip: 10003
Mailing Zip 4: Not reported
Mailing Country: USA
Mailing Phone: 2124603770

NY MANIFEST:
Document ID: Not reported
Manifest Status: Not reported
seq: Not reported
Year: 2015
Trans1 State ID: NJD003812047
Trans2 State ID: Not reported
Generator Ship Date: 03/24/2015
Trans1 Recv Date: 03/24/2015
Trans2 Recv Date: Not reported
TSD Site Recv Date: 03/30/2015
Part A Recv Date: Not reported
Part B Recv Date: Not reported
Generator EPA ID: NYP004756904
Trans1 EPA ID: Not reported
Trans2 EPA ID: Not reported
TSDF ID 1: NJD991291105
TSDF ID 2: Not reported
Manifest Tracking Number: 002621089GBF
Import Indicator: N
Export Indicator: N
Discr Quantity Indicator: N
Discr Type Indicator: N
Discr Residue Indicator: N

Map ID
Direction
Distance
Elevation

MAP FINDINGS

Site

Database(s)

EDR ID Number
EPA ID Number

CON EDISON (Continued)

S118088146

Discr Partial Reject Indicator: N
Discr Full Reject Indicator: N
Manifest Ref Number: Not reported
Alt Facility RCRA ID: Not reported
Alt Facility Sign Date: Not reported
MGMT Method Type Code: H110
Waste Code: Not reported
Waste Code: Not reported
Waste Code: Not reported
Waste Code: Not reported
Waste Code: Not reported
Waste Code: Not reported
Quantity: 100
Units: P - Pounds
Number of Containers: 1
Container Type: TT - Cargo tank, tank trucks
Handling Method: T Chemical, physical, or biological treatment.
Specific Gravity: 1
Waste Code: D008
Waste Code 1_2: Not reported
Waste Code 1_3: Not reported
Waste Code 1_4: Not reported
Waste Code 1_5: Not reported
Waste Code 1_6: Not reported

[Click this hyperlink](#) while viewing on your computer to access
-1 additional NY MANIFEST: record(s) in the EDR Site Report.

W284
East
1/8-1/4
0.179 mi.
946 ft.

CON EDISON
745 FLUSHING AVE
BROOKLYN, NY 11206
Site 9 of 26 in cluster W

NJ MANIFEST S120669507
N/A

Relative:
Higher

Actual:
23 ft.

NJ MANIFEST:
EPA Id: NYP004756904
Mail Address: IRVING PL, 15TH FL NE
Mail City/State/Zip: NEW YORK, NY 10003
Facility Phone: Not reported
Emergency Phone: Not reported
Contact: THOMAS TEELING
Comments: Not reported
SIC Code: Not reported
County: NY047
Municipal: Not reported
Previous EPA Id: Not reported
Gen Flag: Not reported
Trans Flag: Not reported
TSDF Flag: Not reported
Name Change: Not reported
Date Change: Not reported

Manifest:
Manifest Number: 002621089GBF
EPA ID: NYP004756904
Date Shipped: 3/14/2015
TSDF EPA ID: NJD991291105

Map ID
Direction
Distance
Elevation

MAP FINDINGS

Site

Database(s)

EDR ID Number
EPA ID Number

CON EDISON (Continued)

S120669507

Transporter EPA ID: NJD003812047
Transporter 2 EPA ID: Not reported
Transporter 3 EPA ID: Not reported
Transporter 4 EPA ID: Not reported
Transporter 5 EPA ID: Not reported
Transporter 6 EPA ID: Not reported
Transporter 7 EPA ID: Not reported
Transporter 8 EPA ID: Not reported
Transporter 9 EPA ID: Not reported
Transporter 10 EPA ID: Not reported
Date Trans1 Transported Waste: Not reported
Date Trans2 Transported Waste: Not reported
Date Trans3 Transported Waste: Not reported
Date Trans4 Transported Waste: Not reported
Date Trans5 Transported Waste: Not reported
Date Trans6 Transported Waste: Not reported
Date Trans7 Transported Waste: Not reported
Date Trans8 Transported Waste: Not reported
Date Trans9 Transported Waste: Not reported
Date Trans10 Transported Waste: Not reported
Date TSDf Received Waste: Not reported
TSDf EPA Facility Name: Not reported
QTY Units: Not reported
Transporter SEQ ID: Not reported
Transporter-1 Date: Not reported
Waste SEQ ID: Not reported
Waste Type Code 2: Not reported
Waste Type Code 3: Not reported
Waste Type Code 4: Not reported
Waste Type Code 5: Not reported
Waste Type Code 6: Not reported
Date Accepted: Not reported
Manifest Discrepancy Type: Not reported
Data Entry Number: Not reported
Was Load Rejected: NEW YORK, NY 10003
Reason Load Was Rejected: Not reported

W285
East
1/8-1/4
0.179 mi.
946 ft.

CON EDISON
FLUSHING & BROADWAY VAULT 5439
BROOKLYN, NY 11206
Site 10 of 26 in cluster W

NY MANIFEST **S117742015**
N/A

Relative:
Higher

Actual:
23 ft.

NY MANIFEST:
Name: CON EDISON
Address: FLUSHING & BROADWAY VAULT 5439
City,State,Zip: BROOKLYN, NY 11206
Country: USA
EPA ID: NYP004752739
Facility Status: Not reported
Location Address 1: OPP 745 FLUSHING AV
Code: BP
Location Address 2: V5439
Total Tanks: Not reported
Location City: BROOKLYN
Location State: NY

Map ID
Direction
Distance
Elevation

MAP FINDINGS

Site

Database(s)

EDR ID Number
EPA ID Number

CON EDISON (Continued)

S117742015

Location Zip: 11201
Location Zip 4: Not reported

NY MANIFEST:

EPAID: NYP004752739
Mailing Name: CON EDISON
Mailing Contact: CON EDISON
Mailing Address 1: 4 IRVING PL
Mailing Address 2: 15TH FL
Mailing City: NEW YORK
Mailing State: NY
Mailing Zip: 10003
Mailing Zip 4: Not reported
Mailing Country: USA
Mailing Phone: Not reported

NY MANIFEST:

Document ID: Not reported
Manifest Status: Not reported
seq: Not reported
Year: 2015
Trans1 State ID: NJ0000027193
Trans2 State ID: Not reported
Generator Ship Date: 03/17/2015
Trans1 Recv Date: 03/17/2015
Trans2 Recv Date: Not reported
TSD Site Recv Date: 03/19/2015
Part A Recv Date: Not reported
Part B Recv Date: Not reported
Generator EPA ID: NYP004752739
Trans1 EPA ID: Not reported
Trans2 EPA ID: Not reported
TSDF ID 1: NJD002200046
TSDF ID 2: Not reported
Manifest Tracking Number: 014091069JJJ
Import Indicator: N
Export Indicator: N
Discr Quantity Indicator: N
Discr Type Indicator: N
Discr Residue Indicator: N
Discr Partial Reject Indicator: N
Discr Full Reject Indicator: N
Manifest Ref Number: Not reported
Alt Facility RCRA ID: Not reported
Alt Facility Sign Date: Not reported
MGMT Method Type Code: H110
Waste Code: Not reported
Waste Code: Not reported
Waste Code: Not reported
Waste Code: Not reported
Waste Code: Not reported
Waste Code: Not reported
Quantity: 2000
Units: P - Pounds
Number of Containers: 1
Container Type: TT - Cargo tank, tank trucks
Handling Method: T Chemical, physical, or biological treatment.

Map ID
Direction
Distance
Elevation

MAP FINDINGS

Site

Database(s)

EDR ID Number
EPA ID Number

CON EDISON (Continued)

S117742015

Specific Gravity: 1
Waste Code: D008
Waste Code 1_2: Not reported
Waste Code 1_3: Not reported
Waste Code 1_4: Not reported
Waste Code 1_5: Not reported
Waste Code 1_6: Not reported

[Click this hyperlink](#) while viewing on your computer to access
-1 additional NY MANIFEST: record(s) in the EDR Site Report.

S286
SSW
1/8-1/4
0.180 mi.
950 ft.

NYC DEPT OF EDUCATION - PS 297K
700 PARK AVE
BROOKLYN, NY 11206

RCRA-SQG **1016144412**
NY MANIFEST **NYR000199927**

Site 5 of 6 in cluster S

Relative:
Higher

RCRA-SQG:

Actual:
25 ft.

Date form received by agency: 04/23/2013
Facility name: NYC DEPT OF EDUCATION - PS 297K
Facility address: 700 PARK AVE
BROOKLYN, NY 11206
EPA ID: NYR000199927
Mailing address: THOMSON AVE
LONG ISLAND CITY, NY 11101
Contact: ALEXANDER LEMPERT
Contact address: THOMSON AVE
LONG ISLAND CITY, NY 11101
Contact country: US
Contact telephone: 718-472-8501
Contact email: ALEMPERT@NYCSCA.ORG
EPA Region: 02
Classification: Small Small Quantity Generator
Description: Handler: generates more than 100 and less than 1000 kg of hazardous waste during any calendar month and accumulates less than 6000 kg of hazardous waste at any time; or generates 100 kg or less of hazardous waste during any calendar month, and accumulates more than 1000 kg of hazardous waste at any time

Owner/Operator Summary:

Owner/operator name: NYC DEPT OF SCHOOL FACILITIES
Owner/operator address: Not reported
Not reported
Owner/operator country: US
Owner/operator telephone: Not reported
Owner/operator email: Not reported
Owner/operator fax: Not reported
Owner/operator extension: Not reported
Legal status: Municipal
Owner/Operator Type: Operator
Owner/Op start date: 05/11/1966
Owner/Op end date: Not reported

Owner/operator name: NYC DEPT OF EDU CATION
Owner/operator address: THOMSON AVE
LONG ISLAND CITY, NY 11101

Map ID
Direction
Distance
Elevation

MAP FINDINGS

Site

Database(s)

EDR ID Number
EPA ID Number

NYC DEPT OF EDUCATION - PS 297K (Continued)

1016144412

Owner/operator country: US
Owner/operator telephone: 718-472-8501
Owner/operator email: Not reported
Owner/operator fax: Not reported
Owner/operator extension: Not reported
Legal status: Municipal
Owner/Operator Type: Owner
Owner/Op start date: 05/11/1966
Owner/Op end date: Not reported

Handler Activities Summary:

U.S. importer of hazardous waste: No
Mixed waste (haz. and radioactive): No
Recycler of hazardous waste: No
Transporter of hazardous waste: No
Treater, storer or disposer of HW: No
Underground injection activity: No
On-site burner exemption: No
Furnace exemption: No
Used oil fuel burner: No
Used oil processor: No
Used oil refiner: No
Used oil fuel marketer to burner: No
Used oil Specification marketer: No
Used oil transfer facility: No
Used oil transporter: No

Hazardous Waste Summary:

- . Waste code: B004
- . Waste name: PCB articles containing 50 ppm or greater of PCBs, but less than 500 ppm PCBs, excluding small capacitors. This includes oil-filled electrical equipment whose PCB concentration is unknown, except for circuit breakers, reclosers and cable.

- . Waste code: B007
- . Waste name: Other PCB wastes, including contaminated soil, solids, sludges, clothing, rags and dredge material.

Violation Status: No violations found

NY MANIFEST:

Name: NYC DEPT OF EDUCATION - PS 297K
Address: 700 PARK AVE
City,State,Zip: BROOKLYN, NY 11206
Country: USA
EPA ID: NYR000199927
Facility Status: Not reported
Location Address 1: 700 PARK AVE
Code: BP
Location Address 2: Not reported
Total Tanks: Not reported
Location City: BROOKLYN
Location State: NY
Location Zip: 11206
Location Zip 4: Not reported

Map ID
Direction
Distance
Elevation

MAP FINDINGS

Site

Database(s)

EDR ID Number
EPA ID Number

NYC DEPT OF EDUCATION - PS 297K (Continued)

1016144412

NY MANIFEST:

EPAID: NYR000199927
Mailing Name: NYC DEPT OF EDUCATION - PS 297K
Mailing Contact: NYC DEPT OF EDUCATION - PS 297K
Mailing Address 1: 700 PARK AVE
Mailing Address 2: Not reported
Mailing City: BROOKLYN
Mailing State: NY
Mailing Zip: 11206
Mailing Zip 4: Not reported
Mailing Country: USA
Mailing Phone: Not reported

NY MANIFEST:

Document ID: Not reported
Manifest Status: Not reported
seq: Not reported
Year: 2018
Trans1 State ID: MAC300016672
Trans2 State ID: OHD980614374
Generator Ship Date: 05/09/2018
Trans1 Recv Date: 05/09/2018
Trans2 Recv Date: 05/10/2018
TSD Site Recv Date: 05/20/2018
Part A Recv Date: Not reported
Part B Recv Date: Not reported
Generator EPA ID: NYR000199927
Trans1 EPA ID: Not reported
Trans2 EPA ID: Not reported
TSDF ID 1: OHD048415665
TSDF ID 2: Not reported
Manifest Tracking Number: 011530155FLE
Import Indicator: N
Export Indicator: N
Discr Quantity Indicator: N
Discr Type Indicator: N
Discr Residue Indicator: N
Discr Partial Reject Indicator: N
Discr Full Reject Indicator: N
Manifest Ref Number: Not reported
Alt Facility RCRA ID: Not reported
Alt Facility Sign Date: Not reported
MGMT Method Type Code: H040
Waste Code: Not reported
Waste Code: Not reported
Waste Code: Not reported
Waste Code: Not reported
Waste Code: Not reported
Waste Code: Not reported
Quantity: 180
Units: P - Pounds
Number of Containers: 3
Container Type: DM - Metal drums, barrels
Handling Method: B Incineration, heat recovery, burning.
Specific Gravity: 1
Waste Code: D001

Map ID
Direction
Distance
Elevation

MAP FINDINGS

Site

Database(s)

EDR ID Number
EPA ID Number

NYC DEPT OF EDUCATION - PS 297K (Continued)

1016144412

Waste Code 1_2: Not reported
Waste Code 1_3: Not reported
Waste Code 1_4: Not reported
Waste Code 1_5: Not reported
Waste Code 1_6: Not reported

[Click this hyperlink](#) while viewing on your computer to access
2 additional NY MANIFEST: record(s) in the EDR Site Report.

S287
SSW
1/8-1/4
0.180 mi.
950 ft.

P.S. 297 - BROOKLYN K297
700 PARK AVENUE
BROOKLYN, NY 11206
Site 6 of 6 in cluster S

NY AST A100320246
N/A

Relative:
Higher
Actual:
25 ft.

AST:
Name: P.S. 297 - BROOKLYN K297
Address: 700 PARK AVENUE
City,State,Zip: BROOKLYN, NY 11206
Region: STATE
DEC Region: 2
Site Status: Active
Facility Id: 2-354570
Program Type: PBS
UTM X: 588953.27459
UTM Y: 4505710.43309
Expiration Date: 06/28/2023
Site Type: School

Affiliation Records:
Site Id: 17635
Affiliation Type: Facility Owner
Company Name: NEW YORK CITY DEPARTMENT OF EDUCATION
Contact Type: MANAGER, FUEL DIVISION
Contact Name: MUNENDRA SHARMA
Address1: 44-36 VERNON BOULEVARD
Address2: Not reported
City: LONG ISLAND CITY
State: NY
Zip Code: 11101
Country Code: 001
Phone: (718) 349-5752
EMail: Not reported
Fax Number: Not reported
Modified By: ACDANIEL
Date Last Modified: 2018-07-17

Site Id: 17635
Affiliation Type: Mail Contact
Company Name: NEW YORK CITY DEPARTMENT OF EDUCATION
Contact Type: Not reported
Contact Name: MUNENDRA SHARMA
Address1: FIELD OPERATIONS - FUEL DIVISION
Address2: 44-36 VERNON BOULEVARD
City: LONG ISLAND CITY
State: NY
Zip Code: 11101

Map ID
Direction
Distance
Elevation

MAP FINDINGS

Site

Database(s)

EDR ID Number
EPA ID Number

P.S. 297 - BROOKLYN K297 (Continued)

A100320246

Country Code: 001
Phone: (718) 349-5752
EMail: MSHARMA@SCHOOLS.NYC.GOV
Fax Number: Not reported
Modified By: MFLEONAR
Date Last Modified: 2018-04-10

Site Id: 17635
Affiliation Type: Facility Operator
Company Name: P.S. 297 - BROOKLYN K297
Contact Type: Not reported
Contact Name: SALVATORE CALDERONE
Address1: Not reported
Address2: Not reported
City: Not reported
State: NN
Zip Code: Not reported
Country Code: 001
Phone: (718) 349-5752
EMail: Not reported
Fax Number: Not reported
Modified By: MFLEONAR
Date Last Modified: 2018-02-26

Site Id: 17635
Affiliation Type: Emergency Contact
Company Name: NEW YORK CITY DEPARTMENT OF EDUCATION
Contact Type: Not reported
Contact Name: KEN MAHADEO
Address1: Not reported
Address2: Not reported
City: Not reported
State: NN
Zip Code: Not reported
Country Code: 999
Phone: (646) 210-7918
EMail: Not reported
Fax Number: Not reported
Modified By: JSMACRI
Date Last Modified: 2018-12-06

Tank Info:

Tank Number: 001
Tank Id: 34525
Material Code: 0001
Common Name of Substance: #2 Fuel Oil (On-Site Consumption)

Equipment Records:

K00 - Spill Prevention - None
D01 - Pipe Type - Steel/Carbon Steel/Iron
F01 - Pipe External Protection - Painted/Asphalt Coating
A00 - Tank Internal Protection - None
B01 - Tank External Protection - Painted/Asphalt Coating
E00 - Piping Secondary Containment - None
H00 - Tank Leak Detection - None

Map ID
Direction
Distance
Elevation

MAP FINDINGS

Site

Database(s)

EDR ID Number
EPA ID Number

P.S. 297 - BROOKLYN K297 (Continued)

A100320246

L00 - Piping Leak Detection - None
I04 - Overfill - Product Level Gauge (A/G)
C01 - Pipe Location - Aboveground
J02 - Dispenser - Suction Dispenser
G02 - Tank Secondary Containment - Vault (w/access)
Tank Location: Aboveground - on saddles, legs, racks, etc.... Tank bottom is elevated above grade or tank pad, allowing visual inspection.
Tank Type: Steel/Carbon Steel/Iron
Tank Status: In Service
Pipe Model: Not reported
Install Date: 04/16/1959
Capacity Gallons: 12000
Tightness Test Method: -
Date Test: Not reported
Next Test Date: Not reported
Date Tank Closed: Not reported
Register: True
Modified By: MFLEONAR
Last Modified: 02/26/2018
Material Name: #2 fuel oil (on-site consumption)

**U288
NNW
1/8-1/4
0.181 mi.
956 ft.**

**52-56 THROOP AVENUE
52-56 THROOP AVENUE
NEW YORK CITY, NY
Site 5 of 9 in cluster U**

**NY VCP S118943605
N/A**

**Relative:
Lower
Actual:
13 ft.**

VCP NYC:
Project ID: 16CVCP068K
Project Name: 52-56 THROOP AVENUE
Project Address: 52-56 THROOP AVENUE
Borough: BROOKLYN
VCP NYC:
Project ID: 16CVCP068K
File Name: 2016-05-13.RIR
URL: http://www.nyc.gov/html/oer/downloads/pdf/repository/NYCBCP_Brooklyn/16CVCP068K/2016-05-13.16EH-A26K.RIR.EBC_v3.pdf
Project ID: 16CVCP068K
File Name: 2016-05-13.RAWP
URL: http://www.nyc.gov/html/oer/downloads/pdf/repository/NYCBCP_Brooklyn/16CVCP068K/2016-05-13.16CVCP068K.RAP_report.EBC_V2.pdf
Project ID: 16CVCP068K
File Name: 2016-05-19.Factsheet-1
URL: http://www.nyc.gov/html/oer/downloads/pdf/repository/NYCBCP_Brooklyn/16CVCP068K/2016-05-19.16EHAN262K.admin.52-56_Throop_Fact Sheet 1.pdf
Project ID: 16CVCP068K
File Name: 2016-05-19.Translated_Factsheet-1
URL: http://www.nyc.gov/html/oer/downloads/pdf/repository/NYCBCP_Brooklyn/16CVCP068K/2016-05-19.16EHAN262K.admin.Translated_FS-1.pdf
Project ID: 16CVCP068K
File Name: 2016-05-19.Translated_CPS
URL: http://www.nyc.gov/html/oer/downloads/pdf/repository/NYCBCP_Brooklyn/16CVCP068K/2016-05-19.16EHAN262K.admin.Translated_CPS.pdf

Map ID
Direction
Distance
Elevation

MAP FINDINGS

EDR ID Number
EPA ID Number

U289
NNW
1/8-1/4
0.181 mi.
956 ft.

THROOP UNITS LLC
52 THROOP AVE
BROOKLYN, NY 11206

Site 6 of 9 in cluster U

PA MANIFEST **S123093926**
N/A

Relative:
Lower

Actual:
13 ft.

Manifest Details:

Year: 2017
Manifest Number: 010444016FLE
Manifest Type: TSD Copy
Generator EPA Id: NYR000231548
Generator Date: 05/09/2017
Mailing Address: Not reported
Mailing City,St,Zip: Not reported
Contact Name: Not reported
Contact Phone: Not reported
TSD EPA Id: Not reported
TSD Date: Not reported
TSD Facility Name: Republic Environmental Systems (Pennsylvania) LLC
TSD Facility Address: 2869 Sandstone Dr
TSD Facility City: Hatfield
TSD Facility State: PA
Facility Telephone: Not reported
Page Number: 1
Line Number: 1
Waste Number: D008
Container Number: 1
Container Type: Dump truck
Waste Quantity: 30000
Unit: Pounds
Handling Code: Not reported
TSP EPA Id: PAD085690592
Date TSP Sig: Not reported

Year: 2017
Manifest Number: 010444144FLE
Manifest Type: TSD Copy
Generator EPA Id: NYR000231548
Generator Date: 05/12/2017
Mailing Address: Not reported
Mailing City,St,Zip: Not reported
Contact Name: Not reported
Contact Phone: Not reported
TSD EPA Id: Not reported
TSD Date: Not reported
TSD Facility Name: Republic Environmental Systems (Pennsylvania) LLC
TSD Facility Address: 2869 Sandstone Dr
TSD Facility City: Hatfield
TSD Facility State: PA
Facility Telephone: Not reported
Page Number: 1
Line Number: 1
Waste Number: D008
Container Number: 1
Container Type: Dump truck
Waste Quantity: 22000
Unit: Pounds
Handling Code: Not reported
TSP EPA Id: PAD085690592

Map ID
Direction
Distance
Elevation

MAP FINDINGS

Site

Database(s)

EDR ID Number
EPA ID Number

THROOP UNITS LLC (Continued)

S123093926

Date TSP Sig:	Not reported
Year:	2017
Manifest Number:	010444140FLE
Manifest Type:	TSD Copy
Generator EPA Id:	NYR000231548
Generator Date:	05/12/2017
Mailing Address:	Not reported
Mailing City,St,Zip:	Not reported
Contact Name:	Not reported
Contact Phone:	Not reported
TSD EPA Id:	Not reported
TSD Date:	Not reported
TSD Facility Name:	Republic Environmental Systems (Pennsylvania) LLC
TSD Facility Address:	2869 Sandstone Dr
TSD Facility City:	Hatfield
TSD Facility State:	PA
Facility Telephone:	Not reported
Page Number:	1
Line Number:	1
Waste Number:	D008
Container Number:	1
Container Type:	Dump truck
Waste Quantity:	30000
Unit:	Pounds
Handling Code:	Not reported
TSP EPA Id:	PAD085690592
Date TSP Sig:	Not reported
Year:	2017
Manifest Number:	010444009FLE
Manifest Type:	TSD Copy
Generator EPA Id:	NYR000231548
Generator Date:	05/10/2017
Mailing Address:	Not reported
Mailing City,St,Zip:	Not reported
Contact Name:	Not reported
Contact Phone:	Not reported
TSD EPA Id:	Not reported
TSD Date:	Not reported
TSD Facility Name:	Republic Environmental Systems (Pennsylvania) LLC
TSD Facility Address:	2869 Sandstone Dr
TSD Facility City:	Hatfield
TSD Facility State:	PA
Facility Telephone:	Not reported
Page Number:	1
Line Number:	1
Waste Number:	D008
Container Number:	1
Container Type:	Dump truck
Waste Quantity:	24000
Unit:	Pounds
Handling Code:	Not reported
TSP EPA Id:	PAD085690592
Date TSP Sig:	Not reported
Year:	2017

Map ID
Direction
Distance
Elevation

MAP FINDINGS

Site

Database(s)

EDR ID Number
EPA ID Number

THROOP UNITS LLC (Continued)

S123093926

Manifest Number: 010444019FLE
Manifest Type: TSD Copy
Generator EPA Id: NYR000231548
Generator Date: 05/10/2017
Mailing Address: Not reported
Mailing City,St,Zip: Not reported
Contact Name: Not reported
Contact Phone: Not reported
TSD EPA Id: Not reported
TSD Date: Not reported
TSD Facility Name: Republic Environmental Systems (Pennsylvania) LLC
TSD Facility Address: 2869 Sandstone Dr
TSD Facility City: Hatfield
TSD Facility State: PA
Facility Telephone: Not reported
Page Number: 1
Line Number: 1
Waste Number: D008
Container Number: 1
Container Type: Dump truck
Waste Quantity: 26000
Unit: Pounds
Handling Code: Not reported
TSP EPA Id: PAD085690592
Date TSP Sig: Not reported

Year: 2017
Manifest Number: 010444143FLE
Manifest Type: TSD Copy
Generator EPA Id: NYR000231548
Generator Date: 05/12/2017
Mailing Address: Not reported
Mailing City,St,Zip: Not reported
Contact Name: Not reported
Contact Phone: Not reported
TSD EPA Id: Not reported
TSD Date: Not reported
TSD Facility Name: Republic Environmental Systems (Pennsylvania) LLC
TSD Facility Address: 2869 Sandstone Dr
TSD Facility City: Hatfield
TSD Facility State: PA
Facility Telephone: Not reported
Page Number: 1
Line Number: 1
Waste Number: D008
Container Number: 1
Container Type: Dump truck
Waste Quantity: 23000
Unit: Pounds
Handling Code: Not reported
TSP EPA Id: PAD085690592
Date TSP Sig: Not reported

Year: 2017
Manifest Number: 010444011FLE
Manifest Type: TSD Copy
Generator EPA Id: NYR000231548

Map ID
Direction
Distance
Elevation

MAP FINDINGS

Site

Database(s)

EDR ID Number
EPA ID Number

THROOP UNITS LLC (Continued)

S123093926

Generator Date: 05/11/2017
Mailing Address: Not reported
Mailing City,St,Zip: Not reported
Contact Name: Not reported
Contact Phone: Not reported
TSD EPA Id: Not reported
TSD Date: Not reported
TSD Facility Name: Republic Environmental Systems (Pennsylvania) LLC
TSD Facility Address: 2869 Sandstone Dr
TSD Facility City: Hatfield
TSD Facility State: PA
Facility Telephone: Not reported
Page Number: 1
Line Number: 1
Waste Number: D008
Container Number: 1
Container Type: Dump truck
Waste Quantity: 28000
Unit: Pounds
Handling Code: Not reported
TSP EPA Id: PAD085690592
Date TSP Sig: Not reported

Year: 2017
Manifest Number: 010444010FLE
Manifest Type: TSD Copy
Generator EPA Id: NYR000231548
Generator Date: 05/10/2017
Mailing Address: Not reported
Mailing City,St,Zip: Not reported
Contact Name: Not reported
Contact Phone: Not reported
TSD EPA Id: Not reported
TSD Date: Not reported
TSD Facility Name: Republic Environmental Systems (Pennsylvania) LLC
TSD Facility Address: 2869 Sandstone Dr
TSD Facility City: Hatfield
TSD Facility State: PA
Facility Telephone: Not reported
Page Number: 1
Line Number: 1
Waste Number: D008
Container Number: 1
Container Type: Dump truck
Waste Quantity: 28000
Unit: Pounds
Handling Code: Not reported
TSP EPA Id: PAD085690592
Date TSP Sig: Not reported

Year: 2017
Manifest Number: 010444052FLE
Manifest Type: TSD Copy
Generator EPA Id: NYR000231548
Generator Date: 05/10/2017
Mailing Address: Not reported
Mailing City,St,Zip: Not reported

Map ID
Direction
Distance
Elevation

MAP FINDINGS

Site

Database(s)

EDR ID Number
EPA ID Number

THROOP UNITS LLC (Continued)

S123093926

Contact Name: Not reported
Contact Phone: Not reported
TSD EPA Id: Not reported
TSD Date: Not reported
TSD Facility Name: Republic Environmental Systems (Pennsylvania) LLC
TSD Facility Address: 2869 Sandstone Dr
TSD Facility City: Hatfield
TSD Facility State: PA
Facility Telephone: Not reported
Page Number: 1
Line Number: 1
Waste Number: D008
Container Number: 1
Container Type: Dump truck
Waste Quantity: 30000
Unit: Pounds
Handling Code: Not reported
TSP EPA Id: PAD085690592
Date TSP Sig: Not reported

Year: 2017
Manifest Number: 010444057FLE
Manifest Type: TSD Copy
Generator EPA Id: NYR000231548
Generator Date: 05/10/2017
Mailing Address: Not reported
Mailing City,St,Zip: Not reported
Contact Name: Not reported
Contact Phone: Not reported
TSD EPA Id: Not reported
TSD Date: Not reported
TSD Facility Name: Republic Environmental Systems (Pennsylvania) LLC
TSD Facility Address: 2869 Sandstone Dr
TSD Facility City: Hatfield
TSD Facility State: PA
Facility Telephone: Not reported
Page Number: 1
Line Number: 1
Waste Number: D008
Container Number: 1
Container Type: Dump truck
Waste Quantity: 28000
Unit: Pounds
Handling Code: Not reported
TSP EPA Id: PAD085690592
Date TSP Sig: Not reported

[Click this hyperlink](#) while viewing on your computer to access
35 additional PA_MANIFEST: record(s) in the EDR Site Report.

Map ID
Direction
Distance
Elevation

MAP FINDINGS

EDR ID Number
EPA ID Number

X290
NE
1/8-1/4
0.183 mi.
967 ft.

CON EDISON - SERVICE BOX 15646
685 BROADWAY
BROOKLYN, NY 11206

Site 1 of 6 in cluster X

RCRA-LQG 1018278246
NYP004730065

Relative:
Higher

RCRA-LQG:

Actual:
18 ft.

Date form received by agency: 02/05/2016
Facility name: CON EDISON - SERVICE BOX 15646
Facility address: 685 BROADWAY
BROOKLYN, NY 11206
EPA ID: NYP004730065
Mailing address: IRVING PLACE, 15TH FL NE
NEW YORK, NY 10003
Contact: THERESA BURKARD
Contact address: IRVING PLACE, 15TH FL NE
NEW YORK, NY 10003
Contact country: US
Contact telephone: 212-460-2262
Contact email: BURKARDT@CONED.COM
EPA Region: 02
Classification: Large Quantity Generator
Description: Handler: generates 1,000 kg or more of hazardous waste during any calendar month; or generates more than 1 kg of acutely hazardous waste during any calendar month; or generates more than 100 kg of any residue or contaminated soil, waste or other debris resulting from the cleanup of a spill, into or on any land or water, of acutely hazardous waste during any calendar month; or generates 1 kg or less of acutely hazardous waste during any calendar month, and accumulates more than 1 kg of acutely hazardous waste at any time; or generates 100 kg or less of any residue or contaminated soil, waste or other debris resulting from the cleanup of a spill, into or on any land or water, of acutely hazardous waste during any calendar month, and accumulates more than 100 kg of that material at any time

Owner/Operator Summary:

Owner/operator name: CONSOLIDATED EDISON COMPANY OF NY, INC.
Owner/operator address: IRVING PLACE
NEW YORK, NY 10003
Owner/operator country: US
Owner/operator telephone: Not reported
Owner/operator email: Not reported
Owner/operator fax: Not reported
Owner/operator extension: Not reported
Legal status: Private
Owner/Operator Type: Owner
Owner/Op start date: 02/10/2015
Owner/Op end date: Not reported

Owner/operator name: CONSOLIDATED EDISON COMPANY OF NY, INC.
Owner/operator address: IRVING PLACE
NEW YORK, NY 10003
Owner/operator country: US
Owner/operator telephone: Not reported
Owner/operator email: Not reported
Owner/operator fax: Not reported
Owner/operator extension: Not reported
Legal status: Private
Owner/Operator Type: Operator

Map ID
Direction
Distance
Elevation

MAP FINDINGS

Site

Database(s)

EDR ID Number
EPA ID Number

CON EDISON - SERVICE BOX 15646 (Continued)

1018278246

Owner/Op start date: 02/10/2015
Owner/Op end date: Not reported

Handler Activities Summary:

U.S. importer of hazardous waste: No
Mixed waste (haz. and radioactive): No
Recycler of hazardous waste: No
Transporter of hazardous waste: No
Treater, storer or disposer of HW: No
Underground injection activity: No
On-site burner exemption: No
Furnace exemption: No
Used oil fuel burner: No
Used oil processor: No
Used oil refiner: No
Used oil fuel marketer to burner: No
Used oil Specification marketer: No
Used oil transfer facility: No
Used oil transporter: No

Historical Generators:

Date form received by agency: 02/10/2015
Site name: CON EDISON
Classification: Not a generator, verified

Date form received by agency: 02/10/2015
Site name: CON EDISON
Classification: Large Quantity Generator

Hazardous Waste Summary:

. Waste code: D008
. Waste name: LEAD

Biennial Reports:

Last Biennial Reporting Year: 2017

Annual Waste Handled:

Waste code: D008
Waste name: LEAD
Amount (Lbs): 3000

Violation Status: No violations found

X291
NE
1/8-1/4
0.183 mi.
967 ft.

**CON EDISON
685 BROADWAY
BROOKLYN, NY 11206**
Site 2 of 6 in cluster X

**NY MANIFEST S117739915
N/A**

Relative:
Higher

Actual:
18 ft.

NY MANIFEST:
Name: CON EDISON
Address: 685 BROADWAY
City,State,Zip: BROOKLYN, NY 11206
Country: USA
EPA ID: NYP004730065

Map ID
Direction
Distance
Elevation

MAP FINDINGS

Site

Database(s)

EDR ID Number
EPA ID Number

CON EDISON (Continued)

S117739915

Facility Status: Not reported
Location Address 1: 685 BROADWAY
Code: BP
Location Address 2: Not reported
Total Tanks: Not reported
Location City: BROOKLYN
Location State: NY
Location Zip: 11206
Location Zip 4: Not reported

NY MANIFEST:

EPAID: NYP004730065
Mailing Name: CON EDISON
Mailing Contact: CON EDISON
Mailing Address 1: 4 IRVING PL
Mailing Address 2: 15TH FL
Mailing City: NEW YORK
Mailing State: NY
Mailing Zip: 10003
Mailing Zip 4: Not reported
Mailing Country: USA
Mailing Phone: Not reported

NY MANIFEST:

Document ID: Not reported
Manifest Status: Not reported
seq: Not reported
Year: 2015
Trans1 State ID: NJ0000027193
Trans2 State ID: Not reported
Generator Ship Date: 02/10/2015
Trans1 Recv Date: 02/10/2015
Trans2 Recv Date: Not reported
TSD Site Recv Date: 02/11/2015
Part A Recv Date: Not reported
Part B Recv Date: Not reported
Generator EPA ID: NYP004730065
Trans1 EPA ID: Not reported
Trans2 EPA ID: Not reported
TSDF ID 1: NJD002200046
TSDF ID 2: Not reported
Manifest Tracking Number: 001084510GBF
Import Indicator: N
Export Indicator: N
Discr Quantity Indicator: N
Discr Type Indicator: N
Discr Residue Indicator: N
Discr Partial Reject Indicator: N
Discr Full Reject Indicator: N
Manifest Ref Number: Not reported
Alt Facility RCRA ID: Not reported
Alt Facility Sign Date: Not reported
MGMT Method Type Code: H110
Waste Code: Not reported
Waste Code: Not reported
Waste Code: Not reported
Waste Code: Not reported

Map ID
Direction
Distance
Elevation

MAP FINDINGS

Site

Database(s)

EDR ID Number
EPA ID Number

CON EDISON (Continued)

S117739915

Waste Code: Not reported
Waste Code: Not reported
Quantity: 3000
Units: P - Pounds
Number of Containers: 1
Container Type: TT - Cargo tank, tank trucks
Handling Method: T Chemical, physical, or biological treatment.
Specific Gravity: 1
Waste Code: D008
Waste Code 1_2: Not reported
Waste Code 1_3: Not reported
Waste Code 1_4: Not reported
Waste Code 1_5: Not reported
Waste Code 1_6: Not reported

[Click this hyperlink](#) while viewing on your computer to access
-1 additional NY MANIFEST: record(s) in the EDR Site Report.

X292
ENE
1/8-1/4
0.184 mi.
974 ft.

CON EDISON
BROADWAY & DEBEVOISE ST
BROOKLYN, NY 11206

RCRA NonGen / NLR

1019902665
NYP004776399

Site 3 of 6 in cluster X

Relative:
Higher

RCRA NonGen / NLR:

Actual:
21 ft.

Date form received by agency: 04/29/2015
Facility name: CON EDISON
Facility address: BROADWAY & DEBEVOISE ST
BROOKLYN, NY 11206
EPA ID: NYP004776399
Mailing address: IRVING PL 15TH FL NE
NEW YORK, NY 10003
Contact: THOMAS TEELING
Contact address: Not reported
Not reported
Contact country: Not reported
Contact telephone: 212-460-3770
Contact email: Not reported
EPA Region: 02
Classification: Non-Generator
Description: Handler: Non-Generators do not presently generate hazardous waste

Handler Activities Summary:

U.S. importer of hazardous waste: No
Mixed waste (haz. and radioactive): No
Recycler of hazardous waste: No
Transporter of hazardous waste: No
Treater, storer or disposer of HW: No
Underground injection activity: No
On-site burner exemption: No
Furnace exemption: No
Used oil fuel burner: No
Used oil processor: No
User oil refiner: No
Used oil fuel marketer to burner: No
Used oil Specification marketer: No

Map ID
Direction
Distance
Elevation

MAP FINDINGS

Site

Database(s)

EDR ID Number
EPA ID Number

CON EDISON (Continued)

1019902665

Used oil transfer facility: No
Used oil transporter: No

Historical Generators:

Date form received by agency: 04/29/2015
Site name: CON EDISON
Classification: Large Quantity Generator

Violation Status: No violations found

**X293
ENE
1/8-1/4
0.184 mi.
974 ft.**

**CON EDISON
BROADWAY & DEBEVOISE ST
BROOKLYN, NY 11237**

**NJ MANIFEST S120675607
N/A**

Site 4 of 6 in cluster X

**Relative:
Higher
Actual:
21 ft.**

NJ MANIFEST:
EPA Id: NYP004826572
Mail Address: IRVING PL 15TH FL NE
Mail City/State/Zip: NEW YORK, NY 10003
Facility Phone: Not reported
Emergency Phone: Not reported
Contact: THOMAS TEELING
Comments: Not reported
SIC Code: Not reported
County: NY047
Municipal: Not reported
Previous EPA Id: Not reported
Gen Flag: Not reported
Trans Flag: Not reported
TSDF Flag: Not reported
Name Change: Not reported
Date Change: Not reported

Manifest:

Manifest Number: 002624845GBF
EPA ID: NYP004826572
Date Shipped: 8/19/2015
TSDF EPA ID: NJD991291105
Transporter EPA ID: NJD003812047
Transporter 2 EPA ID: Not reported
Transporter 3 EPA ID: Not reported
Transporter 4 EPA ID: Not reported
Transporter 5 EPA ID: Not reported
Transporter 6 EPA ID: Not reported
Transporter 7 EPA ID: Not reported
Transporter 8 EPA ID: Not reported
Transporter 9 EPA ID: Not reported
Transporter 10 EPA ID: Not reported
Date Trans1 Transported Waste: Not reported
Date Trans2 Transported Waste: Not reported
Date Trans3 Transported Waste: Not reported
Date Trans4 Transported Waste: Not reported
Date Trans5 Transported Waste: Not reported
Date Trans6 Transported Waste: Not reported
Date Trans7 Transported Waste: Not reported
Date Trans8 Transported Waste: Not reported
Date Trans9 Transported Waste: Not reported
Date Trans10 Transported Waste: Not reported

Map ID
Direction
Distance
Elevation

MAP FINDINGS

Site

Database(s)

EDR ID Number
EPA ID Number

CON EDISON (Continued)

S120675607

Date TSDf Received Waste: Not reported
TSDf EPA Facility Name: Not reported
QTY Units: Not reported
Transporter SEQ ID: Not reported
Transporter-1 Date: Not reported
Waste SEQ ID: Not reported
Waste Type Code 2: Not reported
Waste Type Code 3: Not reported
Waste Type Code 4: Not reported
Waste Type Code 5: Not reported
Waste Type Code 6: Not reported
Date Accepted: Not reported
Manifest Discrepancy Type: Not reported
Data Entry Number: Not reported
Was Load Rejected: NEW YORK, NY 10003
Reason Load Was Rejected: Not reported

X294
ENE
1/8-1/4
0.184 mi.
974 ft.

CON EDISON
BROADWAY & DEBEVOISE ST
BROOKLYN, NY 11237

RCRA NonGen / NLR
FINDS
ECHO

1019906799
NYP004826572

Site 5 of 6 in cluster X

Relative:
Higher
Actual:
21 ft.

RCRA NonGen / NLR:
Date form received by agency: 08/19/2015
Facility name: CON EDISON
Facility address: BROADWAY & DEBEVOISE ST
BROOKLYN, NY 11237
EPA ID: NYP004826572
Mailing address: IRVING PL 15TH FL NE
NEW YORK, NY 10003
Contact: THOMAS TEELING
Contact address: Not reported
Not reported
Contact country: Not reported
Contact telephone: 212-460-3770
Contact email: Not reported
EPA Region: 02
Classification: Non-Generator
Description: Handler: Non-Generators do not presently generate hazardous waste

Handler Activities Summary:

U.S. importer of hazardous waste: No
Mixed waste (haz. and radioactive): No
Recycler of hazardous waste: No
Transporter of hazardous waste: No
Treater, storer or disposer of HW: No
Underground injection activity: No
On-site burner exemption: No
Furnace exemption: No
Used oil fuel burner: No
Used oil processor: No
User oil refiner: No
Used oil fuel marketer to burner: No
Used oil Specification marketer: No

Map ID
Direction
Distance
Elevation

MAP FINDINGS

Site

Database(s)

EDR ID Number
EPA ID Number

CON EDISON (Continued)

1019906799

Used oil transfer facility: No
Used oil transporter: No

Historical Generators:

Date form received by agency: 08/19/2015
Site name: CON EDISON
Classification: Large Quantity Generator

Violation Status: No violations found

FINDS:

Registry ID: 110069672018

Environmental Interest/Information System

RCRAInfo is a national information system that supports the Resource Conservation and Recovery Act (RCRA) program through the tracking of events and activities related to facilities that generate, transport, and treat, store, or dispose of hazardous waste. RCRAInfo allows RCRA program staff to track the notification, permit, compliance, and corrective action activities required under RCRA.

[Click this hyperlink](#) while viewing on your computer to access additional FINDS: detail in the EDR Site Report.

ECHO:

Envid: 1019906799
Registry ID: 110069672018
DFR URL: <http://echo.epa.gov/detailed-facility-report?fid=110069672018>

W295
ENE
1/8-1/4
0.185 mi.
977 ft.

CON EDISON
720 BROADWAY
BROOKLYN, NY 11206
Site 11 of 26 in cluster W

RCRA NonGen / NLR
FINDS
ECHO
1019903528
NYP004786687

Relative:
Higher

Actual:
22 ft.

RCRA NonGen / NLR:
Date form received by agency: 05/27/2015
Facility name: CON EDISON
Facility address: 720 BROADWAY
BROOKLYN, NY 11206
EPA ID: NYP004786687
Mailing address: IRVING PL 15TH FL NE
NEW YORK, NY 10003
Contact: THOMAS TEELING
Contact address: Not reported
Not reported
Contact country: Not reported
Contact telephone: 212-460-3770
Contact email: Not reported
EPA Region: 02
Classification: Non-Generator
Description: Handler: Non-Generators do not presently generate hazardous waste

Handler Activities Summary:

U.S. importer of hazardous waste: No

Map ID
Direction
Distance
Elevation

MAP FINDINGS

Site

Database(s)

EDR ID Number
EPA ID Number

CON EDISON (Continued)

1019903528

Mixed waste (haz. and radioactive): No
Recycler of hazardous waste: No
Transporter of hazardous waste: No
Treater, storer or disposer of HW: No
Underground injection activity: No
On-site burner exemption: No
Furnace exemption: No
Used oil fuel burner: No
Used oil processor: No
User oil refiner: No
Used oil fuel marketer to burner: No
Used oil Specification marketer: No
Used oil transfer facility: No
Used oil transporter: No

Historical Generators:

Date form received by agency: 05/27/2015
Site name: CON EDISON
Classification: Small Quantity Generator

Violation Status: No violations found

FINDS:

Registry ID: 110069666622

Environmental Interest/Information System

RCRAInfo is a national information system that supports the Resource Conservation and Recovery Act (RCRA) program through the tracking of events and activities related to facilities that generate, transport, and treat, store, or dispose of hazardous waste. RCRAInfo allows RCRA program staff to track the notification, permit, compliance, and corrective action activities required under RCRA.

[Click this hyperlink](#) while viewing on your computer to access additional FINDS: detail in the EDR Site Report.

ECHO:

Envid: 1019903528
Registry ID: 110069666622
DFR URL: <http://echo.epa.gov/detailed-facility-report?fid=110069666622>

**W296
ENE
1/8-1/4
0.185 mi.
977 ft.**

**CON EDISON
720 BROADWAY
BROOKLYN, NY 11206
Site 12 of 26 in cluster W**

**NJ MANIFEST S120672133
N/A**

**Relative:
Higher
Actual:
22 ft.**

NJ MANIFEST:
EPA Id: NYP004786687
Mail Address: IRVING PL 15TH FL NE
Mail City/State/Zip: NEW YORK, NY 10003
Facility Phone: Not reported
Emergency Phone: Not reported
Contact: THOMAS TEELING
Comments: Not reported

Map ID
Direction
Distance
Elevation

MAP FINDINGS

Site

Database(s)

EDR ID Number
EPA ID Number

CON EDISON (Continued)

S120672133

SIC Code: Not reported
County: NY047
Municipal: Not reported
Previous EPA Id: Not reported
Gen Flag: Not reported
Trans Flag: Not reported
TSDF Flag: Not reported
Name Change: Not reported
Date Change: Not reported

Manifest:
Manifest Number: 002624459GBF
EPA ID: NYP004786687
Date Shipped: 5/27/2015
TSDF EPA ID: NJD991291105
Transporter EPA ID: NJD003812047
Transporter 2 EPA ID: Not reported
Transporter 3 EPA ID: Not reported
Transporter 4 EPA ID: Not reported
Transporter 5 EPA ID: Not reported
Transporter 6 EPA ID: Not reported
Transporter 7 EPA ID: Not reported
Transporter 8 EPA ID: Not reported
Transporter 9 EPA ID: Not reported
Transporter 10 EPA ID: Not reported
Date Trans1 Transported Waste: Not reported
Date Trans2 Transported Waste: Not reported
Date Trans3 Transported Waste: Not reported
Date Trans4 Transported Waste: Not reported
Date Trans5 Transported Waste: Not reported
Date Trans6 Transported Waste: Not reported
Date Trans7 Transported Waste: Not reported
Date Trans8 Transported Waste: Not reported
Date Trans9 Transported Waste: Not reported
Date Trans10 Transported Waste: Not reported
Date TSDF Received Waste: Not reported
TSDF EPA Facility Name: Not reported
QTY Units: Not reported
Transporter SEQ ID: Not reported
Transporter-1 Date: Not reported
Waste SEQ ID: Not reported
Waste Type Code 2: Not reported
Waste Type Code 3: Not reported
Waste Type Code 4: Not reported
Waste Type Code 5: Not reported
Waste Type Code 6: Not reported
Date Accepted: Not reported
Manifest Discrepancy Type: Not reported
Data Entry Number: Not reported
Was Load Rejected: NEW YORK, NY 10003
Reason Load Was Rejected: Not reported

Map ID
Direction
Distance
Elevation

MAP FINDINGS

Site

Database(s)

EDR ID Number
EPA ID Number

W297
ENE
1/8-1/4
0.185 mi.
977 ft.
CON EDISON
720 BROADWAY
BROOKLYN, NY 11206
Site 13 of 26 in cluster W

NY MANIFEST
S119075512
N/A

Relative:
Higher

Actual:
22 ft.

NY MANIFEST:
Name: CON EDISON
Address: 720 BROADWAY
City,State,Zip: BROOKLYN, NY 11206
Country: USA
EPA ID: NYP004786687
Facility Status: Not reported
Location Address 1: 718 BROADWAY
Code: BP
Location Address 2: SB 15658
Total Tanks: Not reported
Location City: BROOKLYN
Location State: NY
Location Zip: Not reported
Location Zip 4: Not reported

NY MANIFEST:
EPAID: NYP004786687
Mailing Name: CON EDISON
Mailing Contact: DENNIS HUACON
Mailing Address 1: 4 IRVING PL 15TH FL
Mailing Address 2: Not reported
Mailing City: NEW YORK
Mailing State: NY
Mailing Zip: 10003
Mailing Zip 4: Not reported
Mailing Country: USA
Mailing Phone: 2124603770

NY MANIFEST:
Document ID: Not reported
Manifest Status: Not reported
seq: Not reported
Year: 2015
Trans1 State ID: NJD003812047
Trans2 State ID: Not reported
Generator Ship Date: 05/27/2015
Trans1 Recv Date: 05/27/2015
Trans2 Recv Date: Not reported
TSD Site Recv Date: 05/28/2015
Part A Recv Date: Not reported
Part B Recv Date: Not reported
Generator EPA ID: NYP004786687
Trans1 EPA ID: Not reported
Trans2 EPA ID: Not reported
TSDF ID 1: NJD991291105
TSDF ID 2: Not reported
Manifest Tracking Number: 002624459GBF
Import Indicator: N
Export Indicator: N
Discr Quantity Indicator: N
Discr Type Indicator: N
Discr Residue Indicator: N

Map ID
Direction
Distance
Elevation

MAP FINDINGS

Site

Database(s)

EDR ID Number
EPA ID Number

CON EDISON (Continued)

S119075512

Discr Partial Reject Indicator: N
Discr Full Reject Indicator: N
Manifest Ref Number: Not reported
Alt Facility RCRA ID: Not reported
Alt Facility Sign Date: Not reported
MGMT Method Type Code: H110
Waste Code: Not reported
Waste Code: Not reported
Waste Code: Not reported
Waste Code: Not reported
Waste Code: Not reported
Waste Code: Not reported
Quantity: 50
Units: G - Gallons (liquids only)* (8.3 pounds)
Number of Containers: 1
Container Type: TT - Cargo tank, tank trucks
Handling Method: T Chemical, physical, or biological treatment.
Specific Gravity: 1
Waste Code: D008
Waste Code 1_2: Not reported
Waste Code 1_3: Not reported
Waste Code 1_4: Not reported
Waste Code 1_5: Not reported
Waste Code 1_6: Not reported

[Click this hyperlink](#) while viewing on your computer to access
-1 additional NY MANIFEST: record(s) in the EDR Site Report.

W298
East
1/8-1/4
0.188 mi.
990 ft.

CON EDISON
FLUSHING & BROADWAY VAULT 5606
BROOKLYN, NY 11206
Site 14 of 26 in cluster W

NY MANIFEST **S117742012**
N/A

Relative:
Higher

Actual:
23 ft.

NY MANIFEST:
Name: CON EDISON
Address: FLUSHING & BROADWAY VAULT 5606
City,State,Zip: BROOKLYN, NY 11206
Country: USA
EPA ID: NYP004752705
Facility Status: Not reported
Location Address 1: 749 FLUSHING AV
Code: BP
Location Address 2: V5606
Total Tanks: Not reported
Location City: BROOKLYN
Location State: NY
Location Zip: 11201
Location Zip 4: Not reported

NY MANIFEST:
EPAID: NYP004752705
Mailing Name: CON EDISON
Mailing Contact: CON EDISON
Mailing Address 1: 4 IRVING PL
Mailing Address 2: 15TH FL
Mailing City: NEW YORK

Map ID
Direction
Distance
Elevation

MAP FINDINGS

Site

Database(s)

EDR ID Number
EPA ID Number

CON EDISON (Continued)

S117742012

Mailing State: NY
Mailing Zip: 10003
Mailing Zip 4: Not reported
Mailing Country: USA
Mailing Phone: Not reported

NY MANIFEST:

Document ID: Not reported
Manifest Status: Not reported
seq: Not reported
Year: 2015
Trans1 State ID: NJ0000027193
Trans2 State ID: Not reported
Generator Ship Date: 03/17/2015
Trans1 Recv Date: 03/17/2015
Trans2 Recv Date: Not reported
TSD Site Recv Date: 03/19/2015
Part A Recv Date: Not reported
Part B Recv Date: Not reported
Generator EPA ID: NYP004752705
Trans1 EPA ID: Not reported
Trans2 EPA ID: Not reported
TSD ID 1: NJD002200046
TSD ID 2: Not reported
Manifest Tracking Number: 014091067JJK
Import Indicator: N
Export Indicator: N
Discr Quantity Indicator: N
Discr Type Indicator: N
Discr Residue Indicator: N
Discr Partial Reject Indicator: N
Discr Full Reject Indicator: N
Manifest Ref Number: Not reported
Alt Facility RCRA ID: Not reported
Alt Facility Sign Date: Not reported
MGMT Method Type Code: H110
Waste Code: Not reported
Waste Code: Not reported
Waste Code: Not reported
Waste Code: Not reported
Waste Code: Not reported
Waste Code: Not reported
Quantity: 2000
Units: P - Pounds
Number of Containers: 1
Container Type: TT - Cargo tank, tank trucks
Handling Method: T Chemical, physical, or biological treatment.
Specific Gravity: 1
Waste Code: D008
Waste Code 1_2: Not reported
Waste Code 1_3: Not reported
Waste Code 1_4: Not reported
Waste Code 1_5: Not reported
Waste Code 1_6: Not reported

Map ID
Direction
Distance
Elevation

MAP FINDINGS

Site

Database(s)

EDR ID Number
EPA ID Number

CON EDISON (Continued)

S117742012

[Click this hyperlink](#) while viewing on your computer to access
-1 additional NY MANIFEST: record(s) in the EDR Site Report.

W299
East
1/8-1/4
0.188 mi.
990 ft.

CON EDISON
749 FLUSHING AVE
BROOKLYN, NY 11206

Site 15 of 26 in cluster W

NJ MANIFEST S120669506
N/A

Relative:
Higher

Actual:
23 ft.

NJ MANIFEST:
EPA Id: NYP004756896
Mail Address: IRVING PL, 15TH FL NE
Mail City/State/Zip: NEW YORK, NY 10003
Facility Phone: Not reported
Emergency Phone: Not reported
Contact: THOMAS TEELING
Comments: Not reported
SIC Code: Not reported
County: NY047
Municipal: Not reported
Previous EPA Id: Not reported
Gen Flag: Not reported
Trans Flag: Not reported
TSDF Flag: Not reported
Name Change: Not reported
Date Change: Not reported

Manifest:
Manifest Number: 002618940GBF
EPA ID: NYP004756896
Date Shipped: 3/24/2015
TSDF EPA ID: NJD991291105
Transporter EPA ID: NJD003812047
Transporter 2 EPA ID: Not reported
Transporter 3 EPA ID: Not reported
Transporter 4 EPA ID: Not reported
Transporter 5 EPA ID: Not reported
Transporter 6 EPA ID: Not reported
Transporter 7 EPA ID: Not reported
Transporter 8 EPA ID: Not reported
Transporter 9 EPA ID: Not reported
Transporter 10 EPA ID: Not reported
Date Trans1 Transported Waste: Not reported
Date Trans2 Transported Waste: Not reported
Date Trans3 Transported Waste: Not reported
Date Trans4 Transported Waste: Not reported
Date Trans5 Transported Waste: Not reported
Date Trans6 Transported Waste: Not reported
Date Trans7 Transported Waste: Not reported
Date Trans8 Transported Waste: Not reported
Date Trans9 Transported Waste: Not reported
Date Trans10 Transported Waste: Not reported
Date TSDF Received Waste: Not reported
TSDF EPA Facility Name: Not reported
QTY Units: Not reported
Transporter SEQ ID: Not reported
Transporter-1 Date: Not reported
Waste SEQ ID: Not reported

Map ID
Direction
Distance
Elevation

MAP FINDINGS

Site

Database(s)

EDR ID Number
EPA ID Number

CON EDISON (Continued)

S120669506

Waste Type Code 2: Not reported
Waste Type Code 3: Not reported
Waste Type Code 4: Not reported
Waste Type Code 5: Not reported
Waste Type Code 6: Not reported
Date Accepted: Not reported
Manifest Discrepancy Type: Not reported
Data Entry Number: Not reported
Was Load Rejected: NEW YORK, NY 10003
Reason Load Was Rejected: Not reported

W300
East
1/8-1/4
0.188 mi.
990 ft.

CON EDISON
749 FLUSHING AVE
BROOKLYN, NY 11206

RCRA NonGen / NLR
FINDS
ECHO

1018280783
NYP004756896

Site 16 of 26 in cluster W

Relative:
Higher

RCRA NonGen / NLR:

Actual:
23 ft.

Date form received by agency: 03/24/2015
Facility name: CON EDISON
Facility address: 749 FLUSHING AVE
BROOKLYN, NY 11206
EPA ID: NYP004756896
Mailing address: IRVING PL, 15TH FL NE
NEW YORK, NY 10003
Contact: THOMAS TEELING
Contact address: Not reported
Not reported
Contact country: Not reported
Contact telephone: 212-460-3770
Contact email: Not reported
EPA Region: 02
Classification: Non-Generator
Description: Handler: Non-Generators do not presently generate hazardous waste

Handler Activities Summary:

U.S. importer of hazardous waste: No
Mixed waste (haz. and radioactive): No
Recycler of hazardous waste: No
Transporter of hazardous waste: No
Treater, storer or disposer of HW: No
Underground injection activity: No
On-site burner exemption: No
Furnace exemption: No
Used oil fuel burner: No
Used oil processor: No
User oil refiner: No
Used oil fuel marketer to burner: No
Used oil Specification marketer: No
Used oil transfer facility: No
Used oil transporter: No

Historical Generators:

Date form received by agency: 03/24/2015
Site name: CON EDISON

Map ID
Direction
Distance
Elevation

MAP FINDINGS

Site

Database(s)

EDR ID Number
EPA ID Number

CON EDISON (Continued)

1018280783

Classification: Large Quantity Generator

Violation Status: No violations found

FINDS:

Registry ID: 110067682038

Environmental Interest/Information System

RCRAInfo is a national information system that supports the Resource Conservation and Recovery Act (RCRA) program through the tracking of events and activities related to facilities that generate, transport, and treat, store, or dispose of hazardous waste. RCRAInfo allows RCRA program staff to track the notification, permit, compliance, and corrective action activities required under RCRA.

[Click this hyperlink](#) while viewing on your computer to access additional FINDS: detail in the EDR Site Report.

ECHO:

Envid: 1018280783
Registry ID: 110067682038
DFR URL: <http://echo.epa.gov/detailed-facility-report?fid=110067682038>

**W301
East
1/8-1/4
0.188 mi.
990 ft.**

**CON EDISON
749 FLUSHING AVE
BROOKLYN, NY 11206**

**NY MANIFEST S118088145
N/A**

Site 17 of 26 in cluster W

**Relative:
Higher**

NY MANIFEST:

**Actual:
23 ft.**

Name: CON EDISON
Address: 749 FLUSHING AVE
City,State,Zip: BROOKLYN, NY 11206
Country: USA
EPA ID: NYP004756896
Facility Status: Not reported
Location Address 1: 749 FLUSHING AVE
Code: BP
Location Address 2: SB 7432
Total Tanks: Not reported
Location City: BROOKLYN
Location State: NY
Location Zip: 11206
Location Zip 4: Not reported

NY MANIFEST:

EPAID: NYP004756896
Mailing Name: CON EDISON
Mailing Contact: DENNIS HUACON
Mailing Address 1: 4 IRVING PL 15TH FL
Mailing Address 2: Not reported
Mailing City: NEW YORK
Mailing State: NY
Mailing Zip: 10003
Mailing Zip 4: Not reported
Mailing Country: USA

Map ID
Direction
Distance
Elevation

MAP FINDINGS

Site

Database(s)

EDR ID Number
EPA ID Number

CON EDISON (Continued)

S118088145

Mailing Phone: 2124603770

NY MANIFEST:

Document ID: Not reported
Manifest Status: Not reported
seq: Not reported
Year: 2015
Trans1 State ID: NJD003812047
Trans2 State ID: Not reported
Generator Ship Date: 03/24/2015
Trans1 Recv Date: 03/24/2015
Trans2 Recv Date: Not reported
TSD Site Recv Date: 03/30/2015
Part A Recv Date: Not reported
Part B Recv Date: Not reported
Generator EPA ID: NYP004756896
Trans1 EPA ID: Not reported
Trans2 EPA ID: Not reported
TSDF ID 1: NJD991291105
TSDF ID 2: Not reported
Manifest Tracking Number: 002618940GBF
Import Indicator: N
Export Indicator: N
Discr Quantity Indicator: N
Discr Type Indicator: N
Discr Residue Indicator: N
Discr Partial Reject Indicator: N
Discr Full Reject Indicator: N
Manifest Ref Number: Not reported
Alt Facility RCRA ID: Not reported
Alt Facility Sign Date: Not reported
MGMT Method Type Code: H110
Waste Code: Not reported
Waste Code: Not reported
Waste Code: Not reported
Waste Code: Not reported
Waste Code: Not reported
Waste Code: Not reported
Quantity: 100
Units: P - Pounds
Number of Containers: 1
Container Type: TT - Cargo tank, tank trucks
Handling Method: T Chemical, physical, or biological treatment.
Specific Gravity: 1
Waste Code: D008
Waste Code 1_2: Not reported
Waste Code 1_3: Not reported
Waste Code 1_4: Not reported
Waste Code 1_5: Not reported
Waste Code 1_6: Not reported

[Click this hyperlink](#) while viewing on your computer to access
-1 additional NY MANIFEST: record(s) in the EDR Site Report.

Map ID
Direction
Distance
Elevation

MAP FINDINGS

Site

Database(s)

EDR ID Number
EPA ID Number

W302
ENE
1/8-1/4
0.189 mi.
998 ft.
CON EDISON
722 BROADWAY
BROOKLYN, NY 11206
Site 18 of 26 in cluster W

NJ MANIFEST **S120675049**
N/A

Relative:
Higher

Actual:
23 ft.

NJ MANIFEST:
EPA Id: NYP004819375
Mail Address: IRVING PL 15TH FL NE
Mail City/State/Zip: NEW YORK, NY 10003
Facility Phone: Not reported
Emergency Phone: Not reported
Contact: THOMAS TEELING
Comments: Not reported
SIC Code: Not reported
County: NY047
Municipal: Not reported
Previous EPA Id: Not reported
Gen Flag: Not reported
Trans Flag: Not reported
TSD Flag: Not reported
Name Change: Not reported
Date Change: Not reported

Manifest:

Manifest Number: 002624693GBF
EPA ID: NYP004819375
Date Shipped: 8/6/2015
TSD EPA ID: NJD991291105
Transporter EPA ID: NJD003812047
Transporter 2 EPA ID: Not reported
Transporter 3 EPA ID: Not reported
Transporter 4 EPA ID: Not reported
Transporter 5 EPA ID: Not reported
Transporter 6 EPA ID: Not reported
Transporter 7 EPA ID: Not reported
Transporter 8 EPA ID: Not reported
Transporter 9 EPA ID: Not reported
Transporter 10 EPA ID: Not reported
Date Trans1 Transported Waste: Not reported
Date Trans2 Transported Waste: Not reported
Date Trans3 Transported Waste: Not reported
Date Trans4 Transported Waste: Not reported
Date Trans5 Transported Waste: Not reported
Date Trans6 Transported Waste: Not reported
Date Trans7 Transported Waste: Not reported
Date Trans8 Transported Waste: Not reported
Date Trans9 Transported Waste: Not reported
Date Trans10 Transported Waste: Not reported
Date TSD Received Waste: Not reported
TSD EPA Facility Name: Not reported
QTY Units: Not reported
Transporter SEQ ID: Not reported
Transporter-1 Date: Not reported
Waste SEQ ID: Not reported
Waste Type Code 2: Not reported
Waste Type Code 3: Not reported
Waste Type Code 4: Not reported
Waste Type Code 5: Not reported
Waste Type Code 6: Not reported

Map ID
Direction
Distance
Elevation

MAP FINDINGS

Site

Database(s)

EDR ID Number
EPA ID Number

CON EDISON (Continued)

S120675049

Date Accepted: Not reported
Manifest Discrepancy Type: Not reported
Data Entry Number: Not reported
Was Load Rejected: NEW YORK, NY 10003
Reason Load Was Rejected: Not reported

W303
ENE
1/8-1/4
0.189 mi.
998 ft.

CON ED
722 BROADWAY
BROOKLYN, NY 11206
Site 19 of 26 in cluster W

NY MANIFEST S118258674
N/A

Relative:
Higher
Actual:
23 ft.

NY MANIFEST:
Name: CON ED
Address: 722 BROADWAY
City,State,Zip: BROOKLYN, NY 11206
Country: USA
EPA ID: NYP004819375
Facility Status: Not reported
Location Address 1: 722 BROADWAY
Code: BP
Location Address 2: SB 15658
Total Tanks: Not reported
Location City: BROOKLYN
Location State: NY
Location Zip: 11206
Location Zip 4: Not reported
NY MANIFEST:
EPAID: NYP004819375
Mailing Name: CON ED
Mailing Contact: TOM TEELING
Mailing Address 1: 4 IRVING PLACE - 15TH FLOOR
Mailing Address 2: Not reported
Mailing City: NEW YORK
Mailing State: NY
Mailing Zip: 10003
Mailing Zip 4: Not reported
Mailing Country: USA
Mailing Phone: 2124603770

NY MANIFEST:
Document ID: Not reported
Manifest Status: Not reported
seq: Not reported
Year: 2015
Trans1 State ID: NJD003812047
Trans2 State ID: Not reported
Generator Ship Date: 08/06/2015
Trans1 Recv Date: 08/06/2015
Trans2 Recv Date: Not reported
TSD Site Recv Date: 08/13/2015
Part A Recv Date: Not reported
Part B Recv Date: Not reported
Generator EPA ID: NYP004819375
Trans1 EPA ID: Not reported

Map ID
Direction
Distance
Elevation

MAP FINDINGS

Site

Database(s)

EDR ID Number
EPA ID Number

CON ED (Continued)

S118258674

Trans2 EPA ID: Not reported
TSDf ID 1: NJD991291105
TSDf ID 2: Not reported
Manifest Tracking Number: 002624693GBF
Import Indicator: N
Export Indicator: N
Discr Quantity Indicator: N
Discr Type Indicator: N
Discr Residue Indicator: N
Discr Partial Reject Indicator: N
Discr Full Reject Indicator: N
Manifest Ref Number: Not reported
Alt Facility RCRA ID: Not reported
Alt Facility Sign Date: Not reported
MGMT Method Type Code: H110
Waste Code: Not reported
Waste Code: Not reported
Waste Code: Not reported
Waste Code: Not reported
Waste Code: Not reported
Waste Code: Not reported
Quantity: 50
Units: G - Gallons (liquids only)* (8.3 pounds)
Number of Containers: 1
Container Type: TT - Cargo tank, tank trucks
Handling Method: T Chemical, physical, or biological treatment.
Specific Gravity: 1
Waste Code: D008
Waste Code 1_2: Not reported
Waste Code 1_3: Not reported
Waste Code 1_4: Not reported
Waste Code 1_5: Not reported
Waste Code 1_6: Not reported

[Click this hyperlink](#) while viewing on your computer to access
-1 additional NY MANIFEST: record(s) in the EDR Site Report.

W304
ENE
1/8-1/4
0.189 mi.
998 ft.

CON EDISON
722 BROADWAY
BROOKLYN, NY 11206

Site 20 of 26 in cluster W

RCRA NonGen / NLR 1019906284
NYP004819375

Relative:
Higher
Actual:
23 ft.

RCRA NonGen / NLR:
Date form received by agency: 08/06/2015
Facility name: CON EDISON
Facility address: 722 BROADWAY
BROOKLYN, NY 11206
EPA ID: NYP004819375
Mailing address: IRVING PL 15TH FL NE
NEW YORK, NY 10003
Contact: THOMAS TEELING
Contact address: Not reported
Not reported
Contact country: Not reported
Contact telephone: 212-460-3770
Contact email: Not reported

Map ID
Direction
Distance
Elevation

MAP FINDINGS

Site

Database(s)

EDR ID Number
EPA ID Number

CON EDISON (Continued)

1019906284

EPA Region: 02
Classification: Non-Generator
Description: Handler: Non-Generators do not presently generate hazardous waste

Handler Activities Summary:

U.S. importer of hazardous waste: No
Mixed waste (haz. and radioactive): No
Recycler of hazardous waste: No
Transporter of hazardous waste: No
Treater, storer or disposer of HW: No
Underground injection activity: No
On-site burner exemption: No
Furnace exemption: No
Used oil fuel burner: No
Used oil processor: No
User oil refiner: No
Used oil fuel marketer to burner: No
Used oil Specification marketer: No
Used oil transfer facility: No
Used oil transporter: No

Historical Generators:

Date form received by agency: 08/06/2015
Site name: CON EDISON
Classification: Small Quantity Generator

Violation Status: No violations found

Q305
NE
1/8-1/4
0.191 mi.
1007 ft.

CON EDISON SERVICE BOX: 15159
12 MANHATTAN AVE
BROOKLYN, NY 11206
Site 7 of 7 in cluster Q

RCRA NonGen / NLR
FINDS
ECHO
NY MANIFEST
1016677659
NYP004313276

Relative:
Higher
Actual:
17 ft.

RCRA NonGen / NLR:
Date form received by agency: 06/15/2013
Facility name: CON EDISON SERVICE BOX: 15159
Facility address: 12 MANHATTAN AVE
BROOKLYN, NY 11206
EPA ID: NYP004313276
Mailing address: VING PL, RM 828
NEW YORK, NY 10003
Contact: ANTHONY SIGNORE
Contact address: Not reported
Not reported
Contact country: Not reported
Contact telephone: 718-666-4714
Contact email: Not reported
EPA Region: 02
Classification: Non-Generator
Description: Handler: Non-Generators do not presently generate hazardous waste

Handler Activities Summary:

U.S. importer of hazardous waste: No
Mixed waste (haz. and radioactive): No
Recycler of hazardous waste: No
Transporter of hazardous waste: No

Map ID
Direction
Distance
Elevation

MAP FINDINGS

Site

Database(s)

EDR ID Number
EPA ID Number

CON EDISON SERVICE BOX: 15159 (Continued)

1016677659

Treater, storer or disposer of HW: No
Underground injection activity: No
On-site burner exemption: No
Furnace exemption: No
Used oil fuel burner: No
Used oil processor: No
Used oil refiner: No
Used oil fuel marketer to burner: No
Used oil Specification marketer: No
Used oil transfer facility: No
Used oil transporter: No

Historical Generators:

Date form received by agency: 05/15/2013
Site name: CON EDISON SERVICE BOX: 15159
Classification: Conditionally Exempt Small Quantity Generator

Violation Status: No violations found

FINDS:

Registry ID: 110058877149

Environmental Interest/Information System

RCRAInfo is a national information system that supports the Resource Conservation and Recovery Act (RCRA) program through the tracking of events and activities related to facilities that generate, transport, and treat, store, or dispose of hazardous waste. RCRAInfo allows RCRA program staff to track the notification, permit, compliance, and corrective action activities required under RCRA.

[Click this hyperlink](#) while viewing on your computer to access additional FINDS: detail in the EDR Site Report.

ECHO:

Envid: 1016677659
Registry ID: 110058877149
DFR URL: <http://echo.epa.gov/detailed-facility-report?fid=110058877149>

NY MANIFEST:

Name: CON EDISON
Address: 12 MANHATTAN AVE
City, State, Zip: BROOKLYN, NY 11206
Country: USA
EPA ID: NYP004313276
Facility Status: Not reported
Location Address 1: 12 MANHATTAN AVE
Code: BP
Location Address 2: Not reported
Total Tanks: Not reported
Location City: BROOKLYN
Location State: NY
Location Zip: 11211
Location Zip 4: Not reported

Map ID
Direction
Distance
Elevation

MAP FINDINGS

Site

Database(s)

EDR ID Number
EPA ID Number

CON EDISON SERVICE BOX: 15159 (Continued)

1016677659

NY MANIFEST:

EPAID: NYP004313276
Mailing Name: CON EDISON
Mailing Contact: CON EDISON
Mailing Address 1: 4 IRVING PLACE 15TH FLOOR
Mailing Address 2: Not reported
Mailing City: NEW YORK
Mailing State: NY
Mailing Zip: 10003
Mailing Zip 4: Not reported
Mailing Country: USA
Mailing Phone: 2124603770

NY MANIFEST:

Document ID: Not reported
Manifest Status: Not reported
seq: Not reported
Year: 2013
Trans1 State ID: NJD003812047
Trans2 State ID: Not reported
Generator Ship Date: 05/15/2013
Trans1 Recv Date: 05/15/2013
Trans2 Recv Date: Not reported
TSD Site Recv Date: 05/20/2013
Part A Recv Date: Not reported
Part B Recv Date: Not reported
Generator EPA ID: NYP004313276
Trans1 EPA ID: Not reported
Trans2 EPA ID: Not reported
TSDF ID 1: NJD991291105
TSDF ID 2: Not reported
Manifest Tracking Number: 002018127GBF
Import Indicator: N
Export Indicator: N
Discr Quantity Indicator: N
Discr Type Indicator: N
Discr Residue Indicator: N
Discr Partial Reject Indicator: N
Discr Full Reject Indicator: N
Manifest Ref Number: Not reported
Alt Facility RCRA ID: Not reported
Alt Facility Sign Date: Not reported
MGMT Method Type Code: H141
Waste Code: Not reported
Waste Code: Not reported
Waste Code: Not reported
Waste Code: Not reported
Waste Code: Not reported
Waste Code: Not reported
Quantity: 50
Units: G - Gallons (liquids only)* (8.3 pounds)
Number of Containers: 1
Container Type: TT - Cargo tank, tank trucks
Handling Method: T Chemical, physical, or biological treatment.
Specific Gravity: 1
Waste Code: D008

Map ID
Direction
Distance
Elevation

MAP FINDINGS

Site

Database(s)

EDR ID Number
EPA ID Number

CON EDISON SERVICE BOX: 15159 (Continued)

1016677659

Waste Code 1_2:	Not reported
Waste Code 1_3:	Not reported
Waste Code 1_4:	Not reported
Waste Code 1_5:	Not reported
Waste Code 1_6:	Not reported

[Click this hyperlink](#) while viewing on your computer to access
-1 additional NY MANIFEST: record(s) in the EDR Site Report.

W306
East
1/8-1/4
0.192 mi.
1015 ft.

CON EDISON
FLUSHING AVE & BROADWAY VLT572
BROOKLYN, NY 11206
Site 21 of 26 in cluster W

NY MANIFEST **S117742010**
N/A

Relative:
Higher
Actual:
24 ft.

NY MANIFEST:
Name: CON EDISON
Address: FLUSHING AVE & BROADWAY VLT572
City,State,Zip: BROOKLYN, NY 11206
Country: USA
EPA ID: NYP004752689
Facility Status: Not reported
Location Address 1: 751 FLUSHING AV
Code: BP
Location Address 2: V5728
Total Tanks: Not reported
Location City: BROOKLYN
Location State: NY
Location Zip: 11201
Location Zip 4: Not reported

NY MANIFEST:
EPAID: NYP004752689
Mailing Name: CON EDISON
Mailing Contact: CON EDISON
Mailing Address 1: 4 IRVING PL
Mailing Address 2: 15TH FL
Mailing City: NEW YORK
Mailing State: NY
Mailing Zip: 10003
Mailing Zip 4: Not reported
Mailing Country: USA
Mailing Phone: Not reported

NY MANIFEST:
Document ID: Not reported
Manifest Status: Not reported
seq: Not reported
Year: 2015
Trans1 State ID: NJ0000027193
Trans2 State ID: Not reported
Generator Ship Date: 03/17/2015
Trans1 Recv Date: 03/17/2015
Trans2 Recv Date: Not reported
TSD Site Recv Date: 03/19/2015
Part A Recv Date: Not reported
Part B Recv Date: Not reported

Map ID
Direction
Distance
Elevation

MAP FINDINGS

Site

Database(s)

EDR ID Number
EPA ID Number

CON EDISON (Continued)

S117742010

Generator EPA ID: NYP004752689
Trans1 EPA ID: Not reported
Trans2 EPA ID: Not reported
TSDF ID 1: NJD002200046
TSDF ID 2: Not reported
Manifest Tracking Number: 014091066JJK
Import Indicator: N
Export Indicator: N
Discr Quantity Indicator: N
Discr Type Indicator: N
Discr Residue Indicator: N
Discr Partial Reject Indicator: N
Discr Full Reject Indicator: N
Manifest Ref Number: Not reported
Alt Facility RCRA ID: Not reported
Alt Facility Sign Date: Not reported
MGMT Method Type Code: H110
Waste Code: Not reported
Waste Code: Not reported
Waste Code: Not reported
Waste Code: Not reported
Waste Code: Not reported
Waste Code: Not reported
Quantity: 2000
Units: P - Pounds
Number of Containers: 1
Container Type: TT - Cargo tank, tank trucks
Handling Method: T Chemical, physical, or biological treatment.
Specific Gravity: 1
Waste Code: D008
Waste Code 1_2: Not reported
Waste Code 1_3: Not reported
Waste Code 1_4: Not reported
Waste Code 1_5: Not reported
Waste Code 1_6: Not reported

[Click this hyperlink](#) while viewing on your computer to access
-1 additional NY MANIFEST: record(s) in the EDR Site Report.

Y307
WNW
1/8-1/4
0.198 mi.
1048 ft.

CAS DEVELOPERS LLC
70 UNION AVE
BROOKLYN, NY 10001
Site 1 of 5 in cluster Y

RCRA-VSQG 1010329016
NJ MANIFEST NYR000146126

Relative:
Higher
Actual:
14 ft.

RCRA-VSQG:
Date form received by agency: 12/21/2012
Facility name: CAS DEVELOPERS LLC
Facility address: 70 UNION AVE
BROOKLYN, NY 10001
EPA ID: NYR000146126
Mailing address: BROOKLYN NAVY YARD
BLDG 664
BROOKLYN, NY 10001
Contact: CHESKEL SCHWIMMER
Contact address: Not reported
Not reported

Map ID
Direction
Distance
Elevation

MAP FINDINGS

Site

Database(s)

EDR ID Number
EPA ID Number

CAS DEVELOPERS LLC (Continued)

1010329016

Contact country: US
Contact telephone: 718-522-5512
Contact email: Not reported
EPA Region: 02
Land type: Private
Classification: Conditionally Exempt Small Quantity Generator
Description: Handler: generates 100 kg or less of hazardous waste per calendar month, and accumulates 1000 kg or less of hazardous waste at any time; or generates 1 kg or less of acutely hazardous waste per calendar month, and accumulates at any time: 1 kg or less of acutely hazardous waste; or 100 kg or less of any residue or contaminated soil, waste or other debris resulting from the cleanup of a spill, into or on any land or water, of acutely hazardous waste; or generates 100 kg or less of any residue or contaminated soil, waste or other debris resulting from the cleanup of a spill, into or on any land or water, of acutely hazardous waste during any calendar month, and accumulates at any time: 1 kg or less of acutely hazardous waste; or 100 kg or less of any residue or contaminated soil, waste or other debris resulting from the cleanup of a spill, into or on any land or water, of acutely hazardous waste

Owner/Operator Summary:

Owner/operator name: CHESKEL SCHWIMMER
Owner/operator address: BROOKLYN NAVY YARD, BLDG 664
BROOKLYN, NY 10001
Owner/operator country: US
Owner/operator telephone: Not reported
Owner/operator email: Not reported
Owner/operator fax: Not reported
Owner/operator extension: Not reported
Legal status: Private
Owner/Operator Type: Owner
Owner/Op start date: 12/01/2006
Owner/Op end date: Not reported

Owner/operator name: CHESICEL SCHWIMMER
Owner/operator address: BROOKLYN NAVY YARD BLDG 664
BROOKLYN, NY 10001
Owner/operator country: US
Owner/operator telephone: Not reported
Owner/operator email: Not reported
Owner/operator fax: Not reported
Owner/operator extension: Not reported
Legal status: Private
Owner/Operator Type: Operator
Owner/Op start date: 12/01/2006
Owner/Op end date: Not reported

Handler Activities Summary:

U.S. importer of hazardous waste: No
Mixed waste (haz. and radioactive): No
Recycler of hazardous waste: No
Transporter of hazardous waste: No
Treater, storer or disposer of HW: No
Underground injection activity: No
On-site burner exemption: No

Map ID
Direction
Distance
Elevation

MAP FINDINGS

Site

Database(s)

EDR ID Number
EPA ID Number

CAS DEVELOPERS LLC (Continued)

1010329016

Furnace exemption: No
Used oil fuel burner: No
Used oil processor: No
Used oil refiner: No
Used oil fuel marketer to burner: No
Used oil Specification marketer: No
Used oil transfer facility: No
Used oil transporter: No

Historical Generators:

Date form received by agency: 06/16/2008
Site name: CAS DEVELOPERS LLC
Classification: Conditionally Exempt Small Quantity Generator

Date form received by agency: 04/13/2007
Site name: WILLBORO PROPERTIES LLC
Classification: Large Quantity Generator

Date form received by agency: 04/12/2007
Site name: WILLBORO PROPERTIES LLC
Classification: Large Quantity Generator

Date form received by agency: 04/12/2007
Site name: WILLBORO PROPERTIES LLC
Classification: Large Quantity Generator

Hazardous Waste Summary:

. Waste code: D001
. Waste name: IGNITABLE WASTE

. Waste code: D008
. Waste name: LEAD

Violation Status: No violations found

Evaluation Action Summary:

Evaluation date: 09/04/2008
Evaluation: COMPLIANCE EVALUATION INSPECTION ON-SITE
Area of violation: Not reported
Date achieved compliance: Not reported
Evaluation lead agency: State

NJ MANIFEST:

EPA Id: NYR000146126
Mail Address: BROOKLYN NAVY YARD
Mail City/State/Zip: BROOKLYN, NY 10001
Facility Phone: Not reported
Emergency Phone: Not reported
Contact: CHESKEL SCHWIMMER
Comments: Not reported
SIC Code: Not reported
County: NY047
Municipal: Not reported
Previous EPA Id: Not reported
Gen Flag: Not reported

Map ID
Direction
Distance
Elevation

MAP FINDINGS

Site

Database(s)

EDR ID Number
EPA ID Number

CAS DEVELOPERS LLC (Continued)

1010329016

Trans Flag: Not reported
TSDF Flag: Not reported
Name Change: Not reported
Date Change: Not reported

Manifest:
Manifest Number: 003121714JJK
EPA ID: NYR000146126
Date Shipped: 07/30/2007
TSDF EPA ID: NJD991291105
Transporter EPA ID: NJR000029967
Transporter 2 EPA ID: Not reported
Transporter 3 EPA ID: Not reported
Transporter 4 EPA ID: Not reported
Transporter 5 EPA ID: Not reported
Transporter 6 EPA ID: Not reported
Transporter 7 EPA ID: Not reported
Transporter 8 EPA ID: Not reported
Transporter 9 EPA ID: Not reported
Transporter 10 EPA ID: Not reported
Date Trans1 Transported Waste: 07/30/2007
Date Trans2 Transported Waste: Not reported
Date Trans3 Transported Waste: Not reported
Date Trans4 Transported Waste: Not reported
Date Trans5 Transported Waste: Not reported
Date Trans6 Transported Waste: Not reported
Date Trans7 Transported Waste: Not reported
Date Trans8 Transported Waste: Not reported
Date Trans9 Transported Waste: Not reported
Date Trans10 Transported Waste: Not reported
Date TSDF Received Waste: 07/30/2007
TSDF EPA Facility Name: Not reported
QTY Units: Not reported
Transporter SEQ ID: Not reported
Transporter-1 Date: Not reported
Waste SEQ ID: Not reported
Waste Type Code 2: Not reported
Waste Type Code 3: Not reported
Waste Type Code 4: Not reported
Waste Type Code 5: Not reported
Waste Type Code 6: Not reported
Date Accepted: Not reported
Manifest Discrepancy Type: Not reported
Data Entry Number: Not reported
Was Load Rejected: BROOKLYN, NY 10001
Reason Load Was Rejected: Not reported

Waste:

Manifest Year: Not reported
Waste Code: D008
Hand Code: H11
Quantity: 66700 P

Manifest Number: 003121719JJK
EPA ID: NYR000146126
Date Shipped: 07/31/2007
TSDF EPA ID: NJD991291105

Map ID
Direction
Distance
Elevation

MAP FINDINGS

Site

Database(s)

EDR ID Number
EPA ID Number

CAS DEVELOPERS LLC (Continued)

1010329016

Transporter EPA ID: NJR000029967
Transporter 2 EPA ID: Not reported
Transporter 3 EPA ID: Not reported
Transporter 4 EPA ID: Not reported
Transporter 5 EPA ID: Not reported
Transporter 6 EPA ID: Not reported
Transporter 7 EPA ID: Not reported
Transporter 8 EPA ID: Not reported
Transporter 9 EPA ID: Not reported
Transporter 10 EPA ID: Not reported
Date Trans1 Transported Waste: 07/31/2007
Date Trans2 Transported Waste: Not reported
Date Trans3 Transported Waste: Not reported
Date Trans4 Transported Waste: Not reported
Date Trans5 Transported Waste: Not reported
Date Trans6 Transported Waste: Not reported
Date Trans7 Transported Waste: Not reported
Date Trans8 Transported Waste: Not reported
Date Trans9 Transported Waste: Not reported
Date Trans10 Transported Waste: Not reported
Date TSDF Received Waste: 07/31/2007
TSDF EPA Facility Name: Not reported
QTY Units: Not reported
Transporter SEQ ID: Not reported
Transporter-1 Date: Not reported
Waste SEQ ID: Not reported
Waste Type Code 2: Not reported
Waste Type Code 3: Not reported
Waste Type Code 4: Not reported
Waste Type Code 5: Not reported
Waste Type Code 6: Not reported
Date Accepted: Not reported
Manifest Discrepancy Type: Not reported
Data Entry Number: Not reported
Was Load Rejected: BROOKLYN, NY 10001
Reason Load Was Rejected: Not reported

Waste:

Manifest Year: Not reported
Waste Code: D008
Hand Code: H11
Quantity: 59160 P

Manifest Number: 003121767JJK
EPA ID: NYR000146126
Date Shipped: 07/31/2007
TSDF EPA ID: NJD991291105
Transporter EPA ID: NJR000029967
Transporter 2 EPA ID: Not reported
Transporter 3 EPA ID: Not reported
Transporter 4 EPA ID: Not reported
Transporter 5 EPA ID: Not reported
Transporter 6 EPA ID: Not reported
Transporter 7 EPA ID: Not reported
Transporter 8 EPA ID: Not reported
Transporter 9 EPA ID: Not reported
Transporter 10 EPA ID: Not reported

Map ID
Direction
Distance
Elevation

MAP FINDINGS

Site

Database(s)

EDR ID Number
EPA ID Number

CAS DEVELOPERS LLC (Continued)

1010329016

Date Trans1 Transported Waste: 07/31/2007
Date Trans2 Transported Waste: Not reported
Date Trans3 Transported Waste: Not reported
Date Trans4 Transported Waste: Not reported
Date Trans5 Transported Waste: Not reported
Date Trans6 Transported Waste: Not reported
Date Trans7 Transported Waste: Not reported
Date Trans8 Transported Waste: Not reported
Date Trans9 Transported Waste: Not reported
Date Trans10 Transported Waste: Not reported
Date TSDf Received Waste: 07/31/2007
TSDf EPA Facility Name: Not reported
QTY Units: Not reported
Transporter SEQ ID: Not reported
Transporter-1 Date: Not reported
Waste SEQ ID: Not reported
Waste Type Code 2: Not reported
Waste Type Code 3: Not reported
Waste Type Code 4: Not reported
Waste Type Code 5: Not reported
Waste Type Code 6: Not reported
Date Accepted: Not reported
Manifest Discrepancy Type: Not reported
Data Entry Number: Not reported
Was Load Rejected: BROOKLYN, NY 10001
Reason Load Was Rejected: Not reported

Waste:

Manifest Year: Not reported
Waste Code: D008
Hand Code: H11
Quantity: 61260 P

Manifest Number: 003121679JJK
EPA ID: NYR000146126
Date Shipped: 07/30/2007
TSDf EPA ID: NJD991291105
Transporter EPA ID: NJR000029967
Transporter 2 EPA ID: Not reported
Transporter 3 EPA ID: Not reported
Transporter 4 EPA ID: Not reported
Transporter 5 EPA ID: Not reported
Transporter 6 EPA ID: Not reported
Transporter 7 EPA ID: Not reported
Transporter 8 EPA ID: Not reported
Transporter 9 EPA ID: Not reported
Transporter 10 EPA ID: Not reported
Date Trans1 Transported Waste: 07/30/2007
Date Trans2 Transported Waste: Not reported
Date Trans3 Transported Waste: Not reported
Date Trans4 Transported Waste: Not reported
Date Trans5 Transported Waste: Not reported
Date Trans6 Transported Waste: Not reported
Date Trans7 Transported Waste: Not reported
Date Trans8 Transported Waste: Not reported
Date Trans9 Transported Waste: Not reported
Date Trans10 Transported Waste: Not reported

Map ID
Direction
Distance
Elevation

MAP FINDINGS

Site

Database(s)

EDR ID Number
EPA ID Number

CAS DEVELOPERS LLC (Continued)

1010329016

Date TSDF Received Waste: 07/30/2007
TSDF EPA Facility Name: Not reported
QTY Units: Not reported
Transporter SEQ ID: Not reported
Transporter-1 Date: Not reported
Waste SEQ ID: Not reported
Waste Type Code 2: Not reported
Waste Type Code 3: Not reported
Waste Type Code 4: Not reported
Waste Type Code 5: Not reported
Waste Type Code 6: Not reported
Date Accepted: Not reported
Manifest Discrepancy Type: Not reported
Data Entry Number: Not reported
Was Load Rejected: BROOKLYN, NY 10001
Reason Load Was Rejected: Not reported

Waste:

Manifest Year: Not reported
Waste Code: D008
Hand Code: H11
Quantity: 61620 P

Manifest Number: 003121718JJK
EPA ID: NYR000146126
Date Shipped: 07/31/2007
TSDF EPA ID: NJD991291105
Transporter EPA ID: NJR000029967
Transporter 2 EPA ID: Not reported
Transporter 3 EPA ID: Not reported
Transporter 4 EPA ID: Not reported
Transporter 5 EPA ID: Not reported
Transporter 6 EPA ID: Not reported
Transporter 7 EPA ID: Not reported
Transporter 8 EPA ID: Not reported
Transporter 9 EPA ID: Not reported
Transporter 10 EPA ID: Not reported
Date Trans1 Transported Waste: 07/31/2007
Date Trans2 Transported Waste: Not reported
Date Trans3 Transported Waste: Not reported
Date Trans4 Transported Waste: Not reported
Date Trans5 Transported Waste: Not reported
Date Trans6 Transported Waste: Not reported
Date Trans7 Transported Waste: Not reported
Date Trans8 Transported Waste: Not reported
Date Trans9 Transported Waste: Not reported
Date Trans10 Transported Waste: Not reported
Date TSDF Received Waste: 07/31/2007
TSDF EPA Facility Name: Not reported
QTY Units: Not reported
Transporter SEQ ID: Not reported
Transporter-1 Date: Not reported
Waste SEQ ID: Not reported
Waste Type Code 2: Not reported
Waste Type Code 3: Not reported
Waste Type Code 4: Not reported
Waste Type Code 5: Not reported

Map ID
Direction
Distance
Elevation

MAP FINDINGS

Site

Database(s)

EDR ID Number
EPA ID Number

CAS DEVELOPERS LLC (Continued)

1010329016

Waste Type Code 6: Not reported
Date Accepted: Not reported
Manifest Discrepancy Type: Not reported
Data Entry Number: Not reported
Was Load Rejected: BROOKLYN, NY 10001
Reason Load Was Rejected: Not reported

Waste:

Manifest Year: Not reported
Waste Code: D008
Hand Code: H11
Quantity: 56020 P

Manifest Number: 003121712JJK
EPA ID: NYR000146126
Date Shipped: 07/03/2007
TSD EPA ID: NJD991291105
Transporter EPA ID: NJR000029967
Transporter 2 EPA ID: Not reported
Transporter 3 EPA ID: Not reported
Transporter 4 EPA ID: Not reported
Transporter 5 EPA ID: Not reported
Transporter 6 EPA ID: Not reported
Transporter 7 EPA ID: Not reported
Transporter 8 EPA ID: Not reported
Transporter 9 EPA ID: Not reported
Transporter 10 EPA ID: Not reported
Date Trans1 Transported Waste: 07/03/2007
Date Trans2 Transported Waste: Not reported
Date Trans3 Transported Waste: Not reported
Date Trans4 Transported Waste: Not reported
Date Trans5 Transported Waste: Not reported
Date Trans6 Transported Waste: Not reported
Date Trans7 Transported Waste: Not reported
Date Trans8 Transported Waste: Not reported
Date Trans9 Transported Waste: Not reported
Date Trans10 Transported Waste: Not reported
Date TSD Received Waste: 07/30/2007
TSD EPA Facility Name: Not reported
QTY Units: Not reported
Transporter SEQ ID: Not reported
Transporter-1 Date: Not reported
Waste SEQ ID: Not reported
Waste Type Code 2: Not reported
Waste Type Code 3: Not reported
Waste Type Code 4: Not reported
Waste Type Code 5: Not reported
Waste Type Code 6: Not reported
Date Accepted: Not reported
Manifest Discrepancy Type: Not reported
Data Entry Number: Not reported
Was Load Rejected: BROOKLYN, NY 10001
Reason Load Was Rejected: Not reported

Waste:

Manifest Year: Not reported
Waste Code: D008

Map ID
Direction
Distance
Elevation

MAP FINDINGS

Site

Database(s)

EDR ID Number
EPA ID Number

CAS DEVELOPERS LLC (Continued)

1010329016

Hand Code: H11
Quantity: 62680 P

Manifest Number: 003121716JJK
EPA ID: NYR000146126
Date Shipped: 07/31/2007
TSDf EPA ID: NJD991291105
Transporter EPA ID: NJR000029967
Transporter 2 EPA ID: Not reported
Transporter 3 EPA ID: Not reported
Transporter 4 EPA ID: Not reported
Transporter 5 EPA ID: Not reported
Transporter 6 EPA ID: Not reported
Transporter 7 EPA ID: Not reported
Transporter 8 EPA ID: Not reported
Transporter 9 EPA ID: Not reported
Transporter 10 EPA ID: Not reported
Date Trans1 Transported Waste: 07/31/2007
Date Trans2 Transported Waste: Not reported
Date Trans3 Transported Waste: Not reported
Date Trans4 Transported Waste: Not reported
Date Trans5 Transported Waste: Not reported
Date Trans6 Transported Waste: Not reported
Date Trans7 Transported Waste: Not reported
Date Trans8 Transported Waste: Not reported
Date Trans9 Transported Waste: Not reported
Date Trans10 Transported Waste: Not reported
Date TSDf Received Waste: 07/31/2007
TSDf EPA Facility Name: Not reported
QTY Units: Not reported
Transporter SEQ ID: Not reported
Transporter-1 Date: Not reported
Waste SEQ ID: Not reported
Waste Type Code 2: Not reported
Waste Type Code 3: Not reported
Waste Type Code 4: Not reported
Waste Type Code 5: Not reported
Waste Type Code 6: Not reported
Date Accepted: Not reported
Manifest Discrepancy Type: Not reported
Data Entry Number: Not reported
Was Load Rejected: BROOKLYN, NY 10001
Reason Load Was Rejected: Not reported

Waste:

Manifest Year: Not reported
Waste Code: D008
Hand Code: H11
Quantity: 58280 P

Manifest Number: 003121715JJK
EPA ID: NYR000146126
Date Shipped: 07/30/2007
TSDf EPA ID: NJD991291105
Transporter EPA ID: NJR000029967
Transporter 2 EPA ID: Not reported

Map ID
Direction
Distance
Elevation

MAP FINDINGS

Site

Database(s)

EDR ID Number
EPA ID Number

CAS DEVELOPERS LLC (Continued)

1010329016

Transporter 3 EPA ID: Not reported
Transporter 4 EPA ID: Not reported
Transporter 5 EPA ID: Not reported
Transporter 6 EPA ID: Not reported
Transporter 7 EPA ID: Not reported
Transporter 8 EPA ID: Not reported
Transporter 9 EPA ID: Not reported
Transporter 10 EPA ID: Not reported
Date Trans1 Transported Waste: 07/30/2007
Date Trans2 Transported Waste: Not reported
Date Trans3 Transported Waste: Not reported
Date Trans4 Transported Waste: Not reported
Date Trans5 Transported Waste: Not reported
Date Trans6 Transported Waste: Not reported
Date Trans7 Transported Waste: Not reported
Date Trans8 Transported Waste: Not reported
Date Trans9 Transported Waste: Not reported
Date Trans10 Transported Waste: Not reported
Date TSDf Received Waste: 07/30/2007
TSDf EPA Facility Name: Not reported
QTY Units: Not reported
Transporter SEQ ID: Not reported
Transporter-1 Date: Not reported
Waste SEQ ID: Not reported
Waste Type Code 2: Not reported
Waste Type Code 3: Not reported
Waste Type Code 4: Not reported
Waste Type Code 5: Not reported
Waste Type Code 6: Not reported
Date Accepted: Not reported
Manifest Discrepancy Type: Not reported
Data Entry Number: Not reported
Was Load Rejected: BROOKLYN, NY 10001
Reason Load Was Rejected: Not reported

Waste:

Manifest Year: Not reported
Waste Code: D008
Hand Code: H11
Quantity: 64400 P

Manifest Number: 003121721JJK
EPA ID: NYR000146126
Date Shipped: 07/30/2007
TSDf EPA ID: NJD991291105
Transporter EPA ID: NJR000029967
Transporter 2 EPA ID: Not reported
Transporter 3 EPA ID: Not reported
Transporter 4 EPA ID: Not reported
Transporter 5 EPA ID: Not reported
Transporter 6 EPA ID: Not reported
Transporter 7 EPA ID: Not reported
Transporter 8 EPA ID: Not reported
Transporter 9 EPA ID: Not reported
Transporter 10 EPA ID: Not reported
Date Trans1 Transported Waste: 07/30/2007
Date Trans2 Transported Waste: Not reported

Map ID
Direction
Distance
Elevation

MAP FINDINGS

Site

Database(s)

EDR ID Number
EPA ID Number

CAS DEVELOPERS LLC (Continued)

1010329016

Date Trans3 Transported Waste: Not reported
Date Trans4 Transported Waste: Not reported
Date Trans5 Transported Waste: Not reported
Date Trans6 Transported Waste: Not reported
Date Trans7 Transported Waste: Not reported
Date Trans8 Transported Waste: Not reported
Date Trans9 Transported Waste: Not reported
Date Trans10 Transported Waste: Not reported
Date TSDf Received Waste: 07/30/2007
TSDf EPA Facility Name: Not reported
QTY Units: Not reported
Transporter SEQ ID: Not reported
Transporter-1 Date: Not reported
Waste SEQ ID: Not reported
Waste Type Code 2: Not reported
Waste Type Code 3: Not reported
Waste Type Code 4: Not reported
Waste Type Code 5: Not reported
Waste Type Code 6: Not reported
Date Accepted: Not reported
Manifest Discrepancy Type: Not reported
Data Entry Number: Not reported
Was Load Rejected: BROOKLYN, NY 10001
Reason Load Was Rejected: Not reported

Waste:

Manifest Year: Not reported
Waste Code: D008
Hand Code: H11
Quantity: 58500 P

Manifest Number: 003121713JJK
EPA ID: NYR000146126
Date Shipped: 07/30/2007
TSDf EPA ID: NJD991291105
Transporter EPA ID: NJR000029967
Transporter 2 EPA ID: Not reported
Transporter 3 EPA ID: Not reported
Transporter 4 EPA ID: Not reported
Transporter 5 EPA ID: Not reported
Transporter 6 EPA ID: Not reported
Transporter 7 EPA ID: Not reported
Transporter 8 EPA ID: Not reported
Transporter 9 EPA ID: Not reported
Transporter 10 EPA ID: Not reported
Date Trans1 Transported Waste: 07/30/2007
Date Trans2 Transported Waste: Not reported
Date Trans3 Transported Waste: Not reported
Date Trans4 Transported Waste: Not reported
Date Trans5 Transported Waste: Not reported
Date Trans6 Transported Waste: Not reported
Date Trans7 Transported Waste: Not reported
Date Trans8 Transported Waste: Not reported
Date Trans9 Transported Waste: Not reported
Date Trans10 Transported Waste: Not reported
Date TSDf Received Waste: 07/30/2007
TSDf EPA Facility Name: Not reported

Map ID
Direction
Distance
Elevation

MAP FINDINGS

Site

Database(s)

EDR ID Number
EPA ID Number

CAS DEVELOPERS LLC (Continued)

1010329016

QTY Units: Not reported
Transporter SEQ ID: Not reported
Transporter-1 Date: Not reported
Waste SEQ ID: Not reported
Waste Type Code 2: Not reported
Waste Type Code 3: Not reported
Waste Type Code 4: Not reported
Waste Type Code 5: Not reported
Waste Type Code 6: Not reported
Date Accepted: Not reported
Manifest Discrepancy Type: Not reported
Data Entry Number: Not reported
Was Load Rejected: BROOKLYN, NY 10001
Reason Load Was Rejected: Not reported

Waste:

Manifest Year: Not reported
Waste Code: D008
Hand Code: H11
Quantity: 65620 P

Manifest Number: 003121720JJK
EPA ID: NYR000146126
Date Shipped: 07/31/2007
TSDf EPA ID: NJD991291105
Transporter EPA ID: NJR000029967
Transporter 2 EPA ID: Not reported
Transporter 3 EPA ID: Not reported
Transporter 4 EPA ID: Not reported
Transporter 5 EPA ID: Not reported
Transporter 6 EPA ID: Not reported
Transporter 7 EPA ID: Not reported
Transporter 8 EPA ID: Not reported
Transporter 9 EPA ID: Not reported
Transporter 10 EPA ID: Not reported
Date Trans1 Transported Waste: 07/31/2007
Date Trans2 Transported Waste: Not reported
Date Trans3 Transported Waste: Not reported
Date Trans4 Transported Waste: Not reported
Date Trans5 Transported Waste: Not reported
Date Trans6 Transported Waste: Not reported
Date Trans7 Transported Waste: Not reported
Date Trans8 Transported Waste: Not reported
Date Trans9 Transported Waste: Not reported
Date Trans10 Transported Waste: Not reported
Date TSDf Received Waste: 07/31/2007
TSDf EPA Facility Name: Not reported
QTY Units: Not reported
Transporter SEQ ID: Not reported
Transporter-1 Date: Not reported
Waste SEQ ID: Not reported
Waste Type Code 2: Not reported
Waste Type Code 3: Not reported
Waste Type Code 4: Not reported
Waste Type Code 5: Not reported
Waste Type Code 6: Not reported
Date Accepted: Not reported

Map ID
Direction
Distance
Elevation

MAP FINDINGS

Site

Database(s)

EDR ID Number
EPA ID Number

CAS DEVELOPERS LLC (Continued)

1010329016

Manifest Discrepancy Type: Not reported
Data Entry Number: Not reported
Was Load Rejected: BROOKLYN, NY 10001
Reason Load Was Rejected: Not reported

Waste:

Manifest Year: Not reported
Waste Code: D008
Hand Code: H11
Quantity: 60040 P

Manifest Number: 003121717JJK
EPA ID: NYR000146126
Date Shipped: 07/30/2007
TSDF EPA ID: NJD991291105
Transporter EPA ID: NJR000029967
Transporter 2 EPA ID: Not reported
Transporter 3 EPA ID: Not reported
Transporter 4 EPA ID: Not reported
Transporter 5 EPA ID: Not reported
Transporter 6 EPA ID: Not reported
Transporter 7 EPA ID: Not reported
Transporter 8 EPA ID: Not reported
Transporter 9 EPA ID: Not reported
Transporter 10 EPA ID: Not reported
Date Trans1 Transported Waste: 07/30/2007
Date Trans2 Transported Waste: Not reported
Date Trans3 Transported Waste: Not reported
Date Trans4 Transported Waste: Not reported
Date Trans5 Transported Waste: Not reported
Date Trans6 Transported Waste: Not reported
Date Trans7 Transported Waste: Not reported
Date Trans8 Transported Waste: Not reported
Date Trans9 Transported Waste: Not reported
Date Trans10 Transported Waste: Not reported
Date TSDF Received Waste: 07/31/2007
TSDF EPA Facility Name: Not reported
QTY Units: Not reported
Transporter SEQ ID: Not reported
Transporter-1 Date: Not reported
Waste SEQ ID: Not reported
Waste Type Code 2: Not reported
Waste Type Code 3: Not reported
Waste Type Code 4: Not reported
Waste Type Code 5: Not reported
Waste Type Code 6: Not reported
Date Accepted: Not reported
Manifest Discrepancy Type: Not reported
Data Entry Number: Not reported
Was Load Rejected: BROOKLYN, NY 10001
Reason Load Was Rejected: Not reported

Waste:

Manifest Year: Not reported
Waste Code: D008
Hand Code: H11
Quantity: 60220 P

Map ID
Direction
Distance
Elevation

MAP FINDINGS

EDR ID Number
EPA ID Number

Y308
WNW
1/8-1/4
0.198 mi.
1048 ft.

HYDRO TECH
70 UNION AVENUE
BROOK LYN, NY 10001

Site 2 of 5 in cluster Y

NY Spills
NY MANIFEST

S104193417
N/A

Relative:
Higher

Actual:
14 ft.

SPILLS:

Name: VACANT PROPERTY
Address: 70 UNION AVE
City,State,Zip: BROOKLYN, NY
Spill Number/Closed Date: 0702983 / 2011-05-25
Facility ID: 0702983
Facility Type: ER
DER Facility ID: 247445
Site ID: 382817
DEC Region: 2
Spill Cause: Other
Spill Class: C4
SWIS: 2401
Spill Date: 2007-06-12
Investigator: smsanges
Referred To: Not reported
Reported to Dept: 2007-06-12
CID: 444
Water Affected: Not reported
Spill Source: Institutional, Educational, Gov., Other
Spill Notifier: Other
Cleanup Ceased: Not reported
Cleanup Meets Std: False
Last Inspection: Not reported
Recommended Penalty: Not reported
UST Trust: Not reported
Remediation Phase: 0
Date Entered In Computer: 2007-06-12
Spill Record Last Update: 2011-05-25
Spiller Name: CHESKL SCHWIMMER
Spiller Company: VACANT PROPERTY
Spiller Address: 70 UNION AVE
Spiller Company: 001
Contact Name: CHESKL SCHWIMMER
DEC Memo: "A new spill was called in for this site where a new abandoned UST was found. This site is already being managed by Sangesland. This tank was removed during summer 2007. A tank closure report was submitted to DEC in Sept 2007. All documents associated to this site are in eDocs of Spill #9930010."

Remarks: "WHILE DIGGING CAME UPON A 275 GALLON TANK AND CONTAMINATED SOIL"

All Materials:

Site ID: 382817
Operable Unit ID: 1140199
Operable Unit: 01
Material ID: 2130257
Material Code: 0001A
Material Name: #2 fuel oil
Case No.: Not reported
Material FA: Petroleum
Quantity: Not reported
Units: G
Recovered: .00
Oxygenate: Not reported

Map ID
Direction
Distance
Elevation

MAP FINDINGS

Site

Database(s)

EDR ID Number
EPA ID Number

HYDRO TECH (Continued)

S104193417

Name: CARBOYS AUTO SALVAGE
Address: 70 UNION AVE
City,State,Zip: BROOKLYN, NY
Spill Number/Closed Date: 9930010 / 2019-02-04
Facility ID: 9930010
Facility Type: ER
DER Facility ID: 247445
Site ID: 306367
DEC Region: 2
Spill Cause: Deliberate
Spill Class: C3
SWIS: 2401
Spill Date: 1999-07-28
Investigator: RJWHITCH
Referred To: Not reported
Reported to Dept: 1999-07-28
CID: Not reported
Water Affected: Not reported
Spill Source: Commercial/Industrial
Spill Notifier: DEC
Cleanup Ceased: Not reported
Cleanup Meets Std: False
Last Inspection: Not reported
Recommended Penalty: False
UST Trust: False
Remediation Phase: 0
Date Entered In Computer: 1999-07-28
Spill Record Last Update: 2019-02-04
Spiller Name: Not reported
Spiller Company: CARBOYS AUTO SALVAGE
Spiller Address: SAME
Spiller Company: 001
Contact Name: MR. ALALIEWIE
DEC Memo: "Prior to Sept, 2004 data translation this spill Lead_DEC Field was SANGESLAND Sangesland gave written notice directly to Mr. Alaliewie (owner of site) to do the following work within 30 days of 7/28/99:
1)Surface removal down to pavement or top 2 feet of soil in contaminated work area. (owner says site is paved under gravel) 2)A subsurface investigation via geoprobes of the yard area
3)Installation of asphalt or other solid surface in work area
4)Prepare a report outlining proposed method of site remediation. A list of contractors was provided to the owner. It was explained to him that he can hire one of these, or someone of his own choice.
9/26/2000 Mr. Jules Kimel (718-996-3260) called requesting closure of this spill number because he wants to sell the lot to build an Edwards supermarket/mall. Mr. Kimel said he was the owner along with Mr. Cici and that Mr. Sam Alaliewie was just a tenent on the site. Mr. Kimel was told that a site investigation & cleanup would be required before the spill number would be closed out. Jules Kimel 27 85 West 5th St #7A Brooklyn 11224 Frank Cici 69-26 53rd Rd maspeth 11378 9/26/2000 Mr. Sammy Alaliewie called back to say the site was cleaned last year and NYC did 8 soil borings when they were planning on buying the site to build housing. Sangesland told Sammy to track down a copy of the environmental report related to the 8 soil borings and submit it to the DEC. If the report shows the subsurface is clean then the DEC will consider closing the site out. 9/28/2000 Real Estate Broker - John Fischer 718-677-5700 was told of the situation

Map ID
Direction
Distance
Elevation

MAP FINDINGS

Site

Database(s)

EDR ID Number
EPA ID Number

HYDRO TECH (Continued)

S104193417

and what needs to be done. 4/3/2006 Sangesland sent a Notice of Violation letter to: Willboro Properties Ltd. c/o Klein & Solomon, 275 Madison Ave - 11th Flr, NYC 10016 Letter gives a June 15, 2006 deadline to provide DEC with results of soil boring work on the site to prove the site has been cleaned up adequately. 4/6/2006 Sangesland received a voice message from someone named Mr. Schwimer at 718-522-5512. He did not identify how he was related to the site nor did he say what he was looking for. Sangesland returned the call and left a voice message at a machine which once again did NOT identify who they were. 4/13/2006 Sangesland called Mr. John Fischer (Real Estate Broker) he said that he was NOT involved in the final transaction. He knows nothing about the current owners or what they may or may not have done on the site. 4/25/2006 Dave Glass (212-221-8303) has been hired by the property owner to remediate the site. 6/21/2006 Sangesland received a Proposed Work Plan prepared by David Glass at TRC environmental (212-221-7822). The report was inadequate to what was requested in the April 3, 2006 letter. When Sangesland asked Mr. Glass if he was the legal representative of the owner for this site, Mr. Glass specifically said he was NOT. When Sangesland asked for the name and contact information for the owner of the property, Mr. Glass said that he did not know. 6/22/2006 Sangesland spoke with Mr. Ed Klein at Klein & Solomon (law firm listed on NYC Tax records as legal address for Willboro Properties LLC). Mr. Klein said he heard of Willboro Properties, but didn't know the details. He said he would look into it and get back to the DEC with the proper contacts for the property owner. 6/22/2006 Mr. Glass from TRC called Sangesland again asking why DEC needed to know who the property owner was. Sangesland said that the DEC can/will only deal with the property owner or his designated representative. Sangesland stated that the report submitted by Mr. Glass was inadequate and that the DEC would like to prepare a Stipulation Agreement to be reviewed and signed by the property owner. This agreement will lay out the specific work required along with establishing a schedule for when the work will be done. Mr. Glass stated that the owners do not want to be identified, they do not want a stipulation agreement and they do not want a schedule of when the work must be done on the site. 7/11/2006 Sangesland and John Urda (DEC Legal Dept) spoke with Mr. Solomon at Klein & Solomon again asking for property owner name/contacts. Mr. Solomon said he would look into it. 7/12/2006 Mr. Solomon called Sangesland to say that his firm no longer represents the owner and he has no additional information on the property. Sangesland responded that the April 3, 2006 letter to Klein & Solomon apparently made it through to the owner. So obviously someone at their law firm knows how to get in touch with the owner. 7/13/2006 Sangesland submitted a Case Initiation Form to John Urda (DEC Legal) for this site. DEC spills would like to find the name/contact of the property owner and to get them to sign a Stipulation Agreement or an Order on Consent. 3/20/2007 Soil and groundwater sampling work was done in Dec 2006 by Hydrotech Environmental Corp. (631-462-5866). The initial report was found to have some problems with the well depth and screening of the wells, so another round of samples were requested. This second round of groundwater samples were taken on Feb 12, 2007. The results show a problem with high levels of cis-1,2-Dichloroethene = 2,060 ug/L in the area of MW-1 in the North edge of the property associated with the former tank farm of the former gas station. This compound is normally associated with a breakdown of PERC which is normally

Map ID
Direction
Distance
Elevation

MAP FINDINGS

Site

Database(s)

EDR ID Number
EPA ID Number

HYDRO TECH (Continued)

S104193417

associated with dry cleaners or sometimes used as a parts washer in automotive service stations. Sangesland reviewed the report (see e-docs) and sent the following response via e-mail to Mr. Saha at Hydrotech Environmental:

***** e-mail to Mr. Saha dated 3/20/07: Yash Saha, The NYSDEC has reviewed your Technical Submittal dated March 7, 2007 for the subject site, and we have the following questions/requirements for the site. The primary area of concern is around MW-1. 1) Please provide a detailed scaled layout of this portion of the property, showing the locations of the: a) Former tank field (current drawings show this location different from the old Sanborn maps, where are the site photos taken during excavation?) b) remote fill pipes c) pump islands d) location of MW-1 in relation to the old station structures. 2) A hit of cis-1,2-Dichloroethene = 2,060 ug/L will need to be further delineated and remediated in some fashion. Where is the source? (is it from offsite from the East side of Harrison Ave?, from the prior gas station on this corner?) This material is normally believed to be a breakdown of PERC from either a dry cleaner or a parts washer from a service station. If it was from the former gas station, is there a former drywell hot spot on the property that was used as a drain? How long ago was the station closed? Where is the groundwater flow moving the contamination? What are the receptors? If Hydrotech will be arguing that there is no offsite impact, then a groundwater sample from offsite will be required (DEC may request to be present for this sample) 3) There is a serious concern that there are high levels of VOC's in the groundwater at a depth of 6 ft below grade in an area where a new building is being built. The DEC will need information on the type of building going up on the site (residential or industrial). Also, will the building have a basement? In addition, depending upon the degree of remediation involved, some form of mechanical barrier will probably need to be installed under the slab floor of the new building to prevent vapor intrusion into the new structure. 4) Has this building site been processed through the NYC E-designation program? If so, what is the case number? If not, then the site is assumed to be remaining as industrial in nature? Please get back to me with answers to these questions. Thank you, Steven Sangesland Environmental Engineer 1 NYSDEC - Spills Remediation Group

***** 12/26/07-Hiralkumar Patel. received call from Ms. Saha (718-636-0800). she wants meeting with DEC project manager. 12/4/2008 - Sangesland received a quarterly sampling status report for a single MW on the south corner of the site (corner Walton & Union St). These samples from June & Oct 2008 appear clean or minor. 1/14/2009 - Sangesland spoke to Yasha at HydroTech Environmental. Requested copy of building drawings (HydroTech says building is now complete) showing a vapor barrier under the basement slab. Also copies of all environmental reports from the last few years and a meeting here at DEC to review site status. 5/6/2010 - Sangesland spoke again with Yasha at HydroTech. She submitted a Vapor Barrier System Design Specification for a building THAT HAS NOT YET BEEN BUILT???? Sangesland told her that the spill case will be closed out after Sangesland visits the site and actually sees the vapor barrier installed in the foundation. Only comment on the HydroTech report (Feb 26, 2010) is to change from 30 mil barrier to 40 mil barrier. Notification was sent to HydroTech. 5/24/2011 - Sangesland sent a letter to the owner stating that no additional water samples will be

Map ID
Direction
Distance
Elevation

MAP FINDINGS

Site

Database(s)

EDR ID Number
EPA ID Number

HYDRO TECH (Continued)

S104193417

needed from MW#1. Also, once the 40Mil vapor barrier has been laid down, the NYSDEC will close out the spill case. 7/5/2011 - Sangesland received a copy of a Vapor Barrier Specification/Drawings (signed by a PE) and dated June 3, 2011 (see eDocs). The document is acceptable to NYSDEC. Sangesland requested to witness the barrier installation and Field Testing/Vacuum Test as per the specification (Section 1.13.C.1.a) After the installation is complete and a PE has signed off that the installation was completed as per the specification , then the spill cases will be closed out. 8/21/2013 - Sangesland still has NOT received the vapor barrier installation is complete statement from a PE. as per 7/5/2011 request above. In addition on 8/2/2013 sangesland sent the following e-mail requesting a summary of all work done on the site INCLUDING the Perc TCE issues:

***** To: Ezgi Karayel Ezgi, Back in March 2007 I responded to a Feb 2007 submittal from Hydrotech with a specific question. Please take a look at that request and incorporate an answer into your summary report: From March 2007 e-mail to Yash: 2) A hit of cis-1,2-Dichloroethene = 2,060 ug/L will need to be further delineated and remediated in some fashion. Where is the source? (is it from offsite from the East side of Harrison Ave?, from the prior gas station on this corner?) This material is normally believed to be a breakdown of PERC from either a dry cleaner or a parts washer from a service station. If it was from the former gas station, is there a former drywell hot spot on the property that was used as a drain? (Steve believes this is true) How long ago was the station closed? Where is the groundwater flow moving the contamination? What are the receptors? If Hydrotech will be arguing that there is no offsite impact, then a groundwater sample from offsite will be required (DEC may request to be present for this sample) Please update your report and resubmit. Thanks, Steve Sangesland

11/5/2013 - as per J. Vought, spill is assigned to J. Feng. 2/14/2014 - email case review comments to HydroTech. Spill closure is denied. More information and clarification are required. 3/30/2016 Feng This spill is transferred from J. Feng to V. Brevdo as per J. Vought. 2/2/18 - Spill transferred to Central Office spills. 02/04/19 - Spill closed not meeting standards. Central office staff made a site visit on 03/01/18 and discovered the parcel has been developed with a new building. The building has been outfitted with a vapor barrier (per NYC building code) and an SSDS to address any residual CIS 1,2 DCE vapors. - RJW"

Remarks:

"SITE IS A JUNK YARD WITH WIDESPREAD OIL CONTAMINATION AROUND THE YARD. CARS ARE LEFT DRAINING DIRECTLY INTO THE SOIL AND CAR ENGINES ARE LEFT TO DRAIN/LEAK ON THE GROUND. INVESTIGATION IS A RESULT OF A DEC-ENCON/NYPD SWEEP. OTHER LEGAL ACTIONS HAVE BEEN TAKEN BY NYPD AND ENCON."

All Materials:

Site ID: 306367
Operable Unit ID: 1089894
Operable Unit: 01
Material ID: 293693
Material Code: 0015
Material Name: motor oil
Case No.: Not reported
Material FA: Petroleum
Quantity: 100.00

Map ID
Direction
Distance
Elevation

MAP FINDINGS

Site

Database(s)

EDR ID Number
EPA ID Number

HYDRO TECH (Continued)

S104193417

Units: G
Recovered: .00
Oxygenate: Not reported

NY MANIFEST:

Name: HYDRO TECH
Address: 70 UNION AVENUE
City,State,Zip: BROOK LYN, NY 10001
Country: USA
EPA ID: NYR000146126
Facility Status: Not reported
Location Address 1: 70 UNION AVENUE
Code: BP
Location Address 2: Not reported
Total Tanks: Not reported
Location City: BROOK LYN
Location State: NY
Location Zip: 10001
Location Zip 4: Not reported

NY MANIFEST:

EPAID: NYR000146126
Mailing Name: HYDRO TECH
Mailing Contact: CAS DEVELOPERS LLC
Mailing Address 1: 1111 FULTON ST
Mailing Address 2: 2ND FLOOR
Mailing City: BROOKLYN
Mailing State: NY
Mailing Zip: 11238
Mailing Zip 4: Not reported
Mailing Country: USA
Mailing Phone: 6314335048

NY MANIFEST:

Document ID: Not reported
Manifest Status: Not reported
seq: Not reported
Year: 2007
Trans1 State ID: NJR000029967
Trans2 State ID: Not reported
Generator Ship Date: 07/31/2007
Trans1 Recv Date: 07/31/2007
Trans2 Recv Date: Not reported
TSD Site Recv Date: 07/31/2007
Part A Recv Date: Not reported
Part B Recv Date: Not reported
Generator EPA ID: NYR000146126
Trans1 EPA ID: Not reported
Trans2 EPA ID: Not reported
TSDF ID 1: NJD991291105
TSDF ID 2: Not reported
Manifest Tracking Number: 003121716JJK
Import Indicator: N
Export Indicator: N
Discr Quantity Indicator: Y
Discr Type Indicator: N

Map ID
Direction
Distance
Elevation

MAP FINDINGS

Site

Database(s)

EDR ID Number
EPA ID Number

HYDRO TECH (Continued)

S104193417

Discr Residue Indicator: N
Discr Partial Reject Indicator: N
Discr Full Reject Indicator: N
Manifest Ref Number: Not reported
Alt Facility RCRA ID: Not reported
Alt Facility Sign Date: Not reported
MGMT Method Type Code: H111
Waste Code: Not reported
Waste Code: Not reported
Waste Code: Not reported
Waste Code: Not reported
Waste Code: Not reported
Waste Code: Not reported
Quantity: 58280
Units: P - Pounds
Number of Containers: 1
Container Type: DT - Dump trucks
Handling Method: T Chemical, physical, or biological treatment.
Specific Gravity: 1
Waste Code: D008
Waste Code 1_2: Not reported
Waste Code 1_3: Not reported
Waste Code 1_4: Not reported
Waste Code 1_5: Not reported
Waste Code 1_6: Not reported

[Click this hyperlink](#) while viewing on your computer to access
-1 additional NY MANIFEST: record(s) in the EDR Site Report.

Y309
WNW
1/8-1/4
0.198 mi.
1048 ft.

70 UNION AVENUE
70 UNION AVENUE
BROOKLYN, NY 11206

Site 3 of 5 in cluster Y

NY UST **U004078635**
N/A

Relative:
Higher

Actual:
14 ft.

UST:
Name: 70 UNION AVENUE
Address: 70 UNION AVENUE
City,State,Zip: BROOKLYN, NY 11206
Id/Status: 2-610501 / Unregulated/Closed
Program Type: PBS
Region: STATE
DEC Region: 2
Expiration Date: N/A
UTM X: 588687.84510
UTM Y: 4506191.98659
Site Type: Other

Affiliation Records:
Site Id: 377704
Affiliation Type: Facility Owner
Company Name: MR. CHESKEL SCHWIMMER
Contact Type: MEMBER
Contact Name: CHESKEL SCHWIMMER
Address1: BROOKLYN NAVY YARD, BLDG. 664
Address2: Not reported
City: BROOKLYN

Map ID
Direction
Distance
Elevation

MAP FINDINGS

Site

Database(s)

EDR ID Number
EPA ID Number

70 UNION AVENUE (Continued)

U004078635

State: NY
Zip Code: 11205
Country Code: 001
Phone: (718) 522-5512
EMail: Not reported
Fax Number: Not reported
Modified By: KXTANG
Date Last Modified: 2007-02-26

Site Id: 377704
Affiliation Type: Mail Contact
Company Name: HYDROTECH ENVIRONMENTAL CORP.
Contact Type: Not reported
Contact Name: YASH SAHA
Address1: 1111 FULTON STREET
Address2: 2ND FLOOR
City: BROOKLYN
State: NY
Zip Code: 11238
Country Code: 001
Phone: (718) 636-0800
EMail: YSAHA@HYDROTECHENVIRONMENTAL.COM
Fax Number: Not reported
Modified By: KXTANG
Date Last Modified: 2007-02-26

Site Id: 377704
Affiliation Type: Facility Operator
Company Name: 70 UNION AVENUE
Contact Type: Not reported
Contact Name: MR. AVI
Address1: Not reported
Address2: Not reported
City: Not reported
State: NN
Zip Code: Not reported
Country Code: 001
Phone: (917) 577-5045
EMail: Not reported
Fax Number: Not reported
Modified By: KXTANG
Date Last Modified: 2007-02-26

Site Id: 377704
Affiliation Type: Emergency Contact
Company Name: MR. CHESKEL SCHWIMMER
Contact Type: Not reported
Contact Name: MR. AVI
Address1: Not reported
Address2: Not reported
City: Not reported
State: NN
Zip Code: Not reported
Country Code: 001
Phone: (917) 377-5045
EMail: Not reported
Fax Number: Not reported

Map ID
Direction
Distance
Elevation

MAP FINDINGS

Site

Database(s)

EDR ID Number
EPA ID Number

70 UNION AVENUE (Continued)

U004078635

Modified By: KXTANG
Date Last Modified: 2007-02-26

Tank Info:

Tank Number: 001
Tank ID: 216093
Tank Status: Closed - Removed
Material Name: Closed - Removed
Capacity Gallons: 550
Install Date: 01/01/1958
Date Tank Closed: 02/12/2007
Registered: True
Tank Location: Underground
Tank Type: Steel/carbon steel
Material Code: 0009
Common Name of Substance: Gasoline

Tightness Test Method: NN
Date Test: Not reported
Next Test Date: Not reported
Pipe Model: Not reported
Modified By: dxliving
Last Modified: 04/14/2017

Equipment Records:

A00 - Tank Internal Protection - None
K00 - Spill Prevention - None
E00 - Piping Secondary Containment - None
H00 - Tank Leak Detection - None
I00 - Overfill - None
B00 - Tank External Protection - None
C00 - Pipe Location - No Piping
F00 - Pipe External Protection - None
D00 - Pipe Type - No Piping
L00 - Piping Leak Detection - None
J00 - Dispenser - None
G00 - Tank Secondary Containment - None

Tank Number: 002
Tank ID: 216094
Tank Status: Closed - Removed
Material Name: Closed - Removed
Capacity Gallons: 550
Install Date: 01/01/1958
Date Tank Closed: 02/12/2007
Registered: True
Tank Location: Underground
Tank Type: Steel/carbon steel
Material Code: 0009
Common Name of Substance: Gasoline

Tightness Test Method: NN
Date Test: Not reported
Next Test Date: Not reported
Pipe Model: Not reported

Map ID
Direction
Distance
Elevation

MAP FINDINGS

Site

Database(s)

EDR ID Number
EPA ID Number

70 UNION AVENUE (Continued)

U004078635

Modified By: dxliving
Last Modified: 04/14/2017

Equipment Records:

E00 - Piping Secondary Containment - None
H00 - Tank Leak Detection - None
I00 - Overfill - None
B00 - Tank External Protection - None
C00 - Pipe Location - No Piping
F00 - Pipe External Protection - None
A00 - Tank Internal Protection - None
K00 - Spill Prevention - None
J00 - Dispenser - None
D00 - Pipe Type - No Piping
L00 - Piping Leak Detection - None
G00 - Tank Secondary Containment - None

Tank Number: 003
Tank ID: 216095
Tank Status: Closed - Removed
Material Name: Closed - Removed
Capacity Gallons: 550
Install Date: 01/01/1958
Date Tank Closed: 02/12/2007
Registered: True
Tank Location: Underground
Tank Type: Steel/carbon steel
Material Code: 0009
Common Name of Substance: Gasoline

Tightness Test Method: NN
Date Test: Not reported
Next Test Date: Not reported
Pipe Model: Not reported
Modified By: dxliving
Last Modified: 04/14/2017

Equipment Records:

K00 - Spill Prevention - None
A00 - Tank Internal Protection - None
F00 - Pipe External Protection - None
B00 - Tank External Protection - None
C00 - Pipe Location - No Piping
H00 - Tank Leak Detection - None
I00 - Overfill - None
E00 - Piping Secondary Containment - None
L00 - Piping Leak Detection - None
D00 - Pipe Type - No Piping
J00 - Dispenser - None
G00 - Tank Secondary Containment - None

Tank Number: 004
Tank ID: 216096
Tank Status: Closed - Removed
Material Name: Closed - Removed
Capacity Gallons: 550

Map ID
Direction
Distance
Elevation

MAP FINDINGS

Site

Database(s)

EDR ID Number
EPA ID Number

70 UNION AVENUE (Continued)

U004078635

Install Date: 01/01/1958
Date Tank Closed: 02/12/2007
Registered: True
Tank Location: Underground
Tank Type: Steel/carbon steel
Material Code: 0009
Common Name of Substance: Gasoline

Tightness Test Method: NN
Date Test: Not reported
Next Test Date: Not reported
Pipe Model: Not reported
Modified By: dxliving
Last Modified: 04/14/2017

Equipment Records:

K00 - Spill Prevention - None
A00 - Tank Internal Protection - None
C00 - Pipe Location - No Piping
F00 - Pipe External Protection - None
B00 - Tank External Protection - None
I00 - Overfill - None
E00 - Piping Secondary Containment - None
H00 - Tank Leak Detection - None
J00 - Dispenser - None
L00 - Piping Leak Detection - None
D00 - Pipe Type - No Piping
G00 - Tank Secondary Containment - None

Tank Number: 005
Tank ID: 216097
Tank Status: Closed - Removed
Material Name: Closed - Removed
Capacity Gallons: 1080
Install Date: 01/01/1958
Date Tank Closed: 02/12/2007
Registered: True
Tank Location: Underground
Tank Type: Steel/carbon steel
Material Code: 0002
Common Name of Substance: #4 Fuel Oil (On-Site Consumption)

Tightness Test Method: NN
Date Test: Not reported
Next Test Date: Not reported
Pipe Model: Not reported
Modified By: dxliving
Last Modified: 04/14/2017

Equipment Records:

K00 - Spill Prevention - None
A00 - Tank Internal Protection - None
B00 - Tank External Protection - None
C00 - Pipe Location - No Piping
F00 - Pipe External Protection - None
L00 - Piping Leak Detection - None
D00 - Pipe Type - No Piping

Map ID
Direction
Distance
Elevation

MAP FINDINGS

Site

Database(s)

EDR ID Number
EPA ID Number

70 UNION AVENUE (Continued)

U004078635

H00 - Tank Leak Detection - None
I00 - Overfill - None
E00 - Piping Secondary Containment - None
J00 - Dispenser - None
G00 - Tank Secondary Containment - None

Tank Number: 006
Tank ID: 220141
Tank Status: Closed - Removed
Material Name: Closed - Removed
Capacity Gallons: 550
Install Date: Not reported
Date Tank Closed: 06/15/2007
Registered: True
Tank Location: Underground
Tank Type: Steel/carbon steel
Material Code: 0001
Common Name of Substance: #2 Fuel Oil (On-Site Consumption)

Tightness Test Method: NN
Date Test: Not reported
Next Test Date: Not reported
Pipe Model: Not reported
Modified By: dxliving
Last Modified: 04/14/2017

Equipment Records:

E00 - Piping Secondary Containment - None
H00 - Tank Leak Detection - None
I00 - Overfill - None
B00 - Tank External Protection - None
C00 - Pipe Location - No Piping
F00 - Pipe External Protection - None
A00 - Tank Internal Protection - None
K00 - Spill Prevention - None
J00 - Dispenser - None
D00 - Pipe Type - No Piping
L00 - Piping Leak Detection - None
G00 - Tank Secondary Containment - None

W310
East
1/8-1/4
0.199 mi.
1051 ft.

CON EDISON
755 FLUSHING
BROOKLYN, NY 11206

Site 22 of 26 in cluster W

NY MANIFEST **S117067055**
N/A

Relative:
Higher

Actual:
24 ft.

NY MANIFEST:
Name: CON EDISON
Address: 755 FLUSHING
City,State,Zip: BROOKLYN, NY 11206
Country: USA
EPA ID: NYP004597811
Facility Status: Not reported
Location Address 1: 755 FLUSHING
Code: BP
Location Address 2: Not reported
Total Tanks: Not reported

Map ID
Direction
Distance
Elevation

MAP FINDINGS

Site

Database(s)

EDR ID Number
EPA ID Number

CON EDISON (Continued)

S117067055

Location City: BROOKLYN
Location State: NY
Location Zip: 11206
Location Zip 4: Not reported

NY MANIFEST:

EPAID: NYP004597811
Mailing Name: CON EDISON
Mailing Contact: TOM TEELING
Mailing Address 1: 4 IRVING PLACE 15TH FLOOR
Mailing Address 2: Not reported
Mailing City: NEW YORK
Mailing State: NY
Mailing Zip: 10003
Mailing Zip 4: Not reported
Mailing Country: USA
Mailing Phone: Not reported

NY MANIFEST:

Document ID: Not reported
Manifest Status: Not reported
seq: Not reported
Year: 2014
Trans1 State ID: NJ0000027193
Trans2 State ID: Not reported
Generator Ship Date: 07/16/2014
Trans1 Recv Date: 07/16/2014
Trans2 Recv Date: Not reported
TSD Site Recv Date: 07/16/2014
Part A Recv Date: Not reported
Part B Recv Date: Not reported
Generator EPA ID: NYP004597811
Trans1 EPA ID: Not reported
Trans2 EPA ID: Not reported
TSDF ID 1: NJD002200046
TSDF ID 2: Not reported
Manifest Tracking Number: 013256038JJK
Import Indicator: N
Export Indicator: N
Discr Quantity Indicator: N
Discr Type Indicator: N
Discr Residue Indicator: N
Discr Partial Reject Indicator: N
Discr Full Reject Indicator: N
Manifest Ref Number: Not reported
Alt Facility RCRA ID: Not reported
Alt Facility Sign Date: Not reported
MGMT Method Type Code: H110
Waste Code: Not reported
Waste Code: Not reported
Waste Code: Not reported
Waste Code: Not reported
Waste Code: Not reported
Quantity: 1100
Units: G - Gallons (liquids only)* (8.3 pounds)
Number of Containers: 1

Map ID
Direction
Distance
Elevation

MAP FINDINGS

Site

Database(s)

EDR ID Number
EPA ID Number

CON EDISON (Continued)

S117067055

Container Type: TT - Cargo tank, tank trucks
Handling Method: T Chemical, physical, or biological treatment.
Specific Gravity: 1
Waste Code: D008
Waste Code 1_2: Not reported
Waste Code 1_3: Not reported
Waste Code 1_4: Not reported
Waste Code 1_5: Not reported
Waste Code 1_6: Not reported

[Click this hyperlink](#) while viewing on your computer to access
-1 additional NY MANIFEST: record(s) in the EDR Site Report.

Y311
WNW
1/8-1/4
0.204 mi.
1076 ft.

WALTON APARTMENTS
63 WALTON STREET
BROOKLYN, NY 11206

NY UST **U004248210**
N/A

Site 4 of 5 in cluster Y

Relative:
Higher
Actual:
14 ft.

UST:
Name: WALTON APARTMENTS
Address: 63 WALTON STREET
City,State,Zip: BROOKLYN, NY 11206
Id/Status: 2-612525 / Unregulated/Closed
Program Type: PBS
Region: STATE
DEC Region: 2
Expiration Date: N/A
UTM X: 588665.37028
UTM Y: 4506154.36290
Site Type: Apartment Building/Office Building

Affiliation Records:
Site Id: 522465
Affiliation Type: Facility Owner
Company Name: 53-63 WALTON LLC
Contact Type: MEMBER
Contact Name: HEYME BLEIER
Address1: 829 KENT AVENUE
Address2: Not reported
City: BROOKLYN
State: NY
Zip Code: 11205
Country Code: 001
Phone: (718) 387-1806
EMail: STEINBESTDIST@THEJNET.COM
Fax Number: Not reported
Modified By: CGFREEDM
Date Last Modified: 2016-02-05

Site Id: 522465
Affiliation Type: Mail Contact
Company Name: 53-63 WALTON LLC
Contact Type: MEMBER
Contact Name: HEYME BLEIER
Address1: 829 KENT AVENUE
Address2: Not reported

Map ID
Direction
Distance
Elevation

MAP FINDINGS

Site

Database(s)

EDR ID Number
EPA ID Number

WALTON APARTMENTS (Continued)

U004248210

City: BROOKLYN
State: NY
Zip Code: 11205
Country Code: 001
Phone: (718) 387-1806
EMail: STEINBESTDIST@THEJNET.COM
Fax Number: Not reported
Modified By: CGFREEDM
Date Last Modified: 2016-02-05

Site Id: 522465
Affiliation Type: Facility Operator
Company Name: WALTON APARTMENTS
Contact Type: Not reported
Contact Name: HEYME BLEIER
Address1: Not reported
Address2: Not reported
City: Not reported
State: NN
Zip Code: Not reported
Country Code: 001
Phone: (718) 387-1806
EMail: Not reported
Fax Number: Not reported
Modified By: CGFREEDM
Date Last Modified: 2016-02-05

Site Id: 522465
Affiliation Type: Emergency Contact
Company Name: 53-63 WALTON LLC
Contact Type: Not reported
Contact Name: HEYME BLEIER
Address1: Not reported
Address2: Not reported
City: Not reported
State: NN
Zip Code: Not reported
Country Code: 001
Phone: (718) 387-1806
EMail: Not reported
Fax Number: Not reported
Modified By: CGFREEDM
Date Last Modified: 2016-02-05

Tank Info:

Tank Number: 001
Tank ID: 260453
Tank Status: Closed - Removed
Material Name: Closed - Removed
Capacity Gallons: 2000
Install Date: Not reported
Date Tank Closed: 07/18/2014
Registered: True
Tank Location: Underground
Tank Type: Steel/carbon steel
Tightness Test Method: NN

Map ID
Direction
Distance
Elevation

MAP FINDINGS

Site

Database(s)

EDR ID Number
EPA ID Number

WALTON APARTMENTS (Continued)

U004248210

Date Test: Not reported
Next Test Date: Not reported
Pipe Model: Not reported
Modified By: LSZINOMA
Last Modified: 04/14/2017

Equipment Records:

E00 - Piping Secondary Containment - None
H00 - Tank Leak Detection - None
I00 - Overfill - None
B00 - Tank External Protection - None
C00 - Pipe Location - No Piping
F00 - Pipe External Protection - None
J00 - Dispenser - None
A00 - Tank Internal Protection - None
K00 - Spill Prevention - None
D00 - Pipe Type - No Piping
L00 - Piping Leak Detection - None
G00 - Tank Secondary Containment - None

Z312
SW
1/8-1/4
0.205 mi.
1083 ft.

MTA NYCT - DEEP WELL #2713 - G LINE
MARCY AVE & ELLERY ST
BROOKLYN, NY 11206

RCRA-SQG
NJ MANIFEST
NY MANIFEST

1010787585
NYR000155317

Site 1 of 2 in cluster Z

Relative:
Higher

Actual:
14 ft.

RCRA-SQG:

Date form received by agency: 02/19/2008
Facility name: MTA NYCT - DEEP WELL #2713 - G LINE
Facility address: MARCY AVE & ELLERY ST
BROOKLYN, NY 11206
EPA ID: NYR000155317
Mailing address: BROADWAY 5TH FLOOR
NEW YORK, NY 10004
Contact: LUMINITA MARINESCU
Contact address: BROADWAY 5TH FLOOR
NEW YORK, NY 10004
Contact country: US
Contact telephone: 646-252-3506
Contact email: LUMINITA.MARINESCU@NYCT.COM
EPA Region: 02
Classification: Small Small Quantity Generator
Description: Handler: generates more than 100 and less than 1000 kg of hazardous waste during any calendar month and accumulates less than 6000 kg of hazardous waste at any time; or generates 100 kg or less of hazardous waste during any calendar month, and accumulates more than 1000 kg of hazardous waste at any time

Owner/Operator Summary:

Owner/operator name: MTA NYCT
Owner/operator address: BROADWAY 5TH FLOOR
NEW YORK, NY 10004
Owner/operator country: US
Owner/operator telephone: Not reported
Owner/operator email: Not reported
Owner/operator fax: Not reported
Owner/operator extension: Not reported
Legal status: State

Map ID
Direction
Distance
Elevation

MAP FINDINGS

Site

Database(s)

EDR ID Number
EPA ID Number

MTA NYCT - DEEP WELL #2713 - G LINE (Continued)

1010787585

Owner/Operator Type: Owner
Owner/Op start date: 03/01/1968
Owner/Op end date: Not reported

Owner/operator name: MTA NYCT
Owner/operator address: Not reported
Not reported
Owner/operator country: Not reported
Owner/operator telephone: Not reported
Owner/operator email: Not reported
Owner/operator fax: Not reported
Owner/operator extension: Not reported
Legal status: State
Owner/Operator Type: Operator
Owner/Op start date: 03/01/1968
Owner/Op end date: Not reported

Handler Activities Summary:

U.S. importer of hazardous waste: No
Mixed waste (haz. and radioactive): No
Recycler of hazardous waste: No
Transporter of hazardous waste: No
Treater, storer or disposer of HW: No
Underground injection activity: No
On-site burner exemption: No
Furnace exemption: No
Used oil fuel burner: No
Used oil processor: No
Used oil refiner: No
Used oil fuel marketer to burner: No
Used oil Specification marketer: No
Used oil transfer facility: No
Used oil transporter: No

Historical Generators:

Date form received by agency: 02/18/2008
Site name: MTA NYCT - DEEP WELL #2713 - G LINE
Classification: Small Quantity Generator

Hazardous Waste Summary:

. Waste code: D008
. Waste name: LEAD

Violation Status: No violations found

NJ MANIFEST:

EPA Id: NYR000155317
Mail Address: BROADWAY 5TH FLOOR
Mail City/State/Zip: NEW YORK, NY 10004
Facility Phone: Not reported
Emergency Phone: Not reported
Contact: LUMINITA MARINESCU
Comments: Not reported
SIC Code: Not reported
County: NY047

Map ID
Direction
Distance
Elevation

MAP FINDINGS

Site

Database(s)

EDR ID Number
EPA ID Number

MTA NYCT - DEEP WELL #2713 - G LINE (Continued)

1010787585

Municipal: Not reported
Previous EPA Id: Not reported
Gen Flag: Not reported
Trans Flag: Not reported
TSDF Flag: Not reported
Name Change: Not reported
Date Change: Not reported

Manifest:

Manifest Number: 003635325JJK
EPA ID: NYR000155317
Date Shipped: 5/9/2012
TSDF EPA ID: NJD002200046
Transporter EPA ID: NJ0000027193
Transporter 2 EPA ID: Not reported
Transporter 3 EPA ID: Not reported
Transporter 4 EPA ID: Not reported
Transporter 5 EPA ID: Not reported
Transporter 6 EPA ID: Not reported
Transporter 7 EPA ID: Not reported
Transporter 8 EPA ID: Not reported
Transporter 9 EPA ID: Not reported
Transporter 10 EPA ID: Not reported
Date Trans1 Transported Waste: Not reported
Date Trans2 Transported Waste: Not reported
Date Trans3 Transported Waste: Not reported
Date Trans4 Transported Waste: Not reported
Date Trans5 Transported Waste: Not reported
Date Trans6 Transported Waste: Not reported
Date Trans7 Transported Waste: Not reported
Date Trans8 Transported Waste: Not reported
Date Trans9 Transported Waste: Not reported
Date Trans10 Transported Waste: Not reported
Date TSDF Received Waste: Not reported
TSDF EPA Facility Name: Not reported
QTY Units: Not reported
Transporter SEQ ID: Not reported
Transporter-1 Date: Not reported
Waste SEQ ID: Not reported
Waste Type Code 2: Not reported
Waste Type Code 3: Not reported
Waste Type Code 4: Not reported
Waste Type Code 5: Not reported
Waste Type Code 6: Not reported
Date Accepted: Not reported
Manifest Discrepancy Type: Not reported
Data Entry Number: Not reported
Was Load Rejected: NEW YORK, NY 10004
Reason Load Was Rejected: Not reported

Waste:

Manifest Year: Not reported
Waste Code: D008
Hand Code: Not reported
Quantity: 55.00 Pounds

Manifest Number: 003534967JJK

Map ID
Direction
Distance
Elevation

MAP FINDINGS

Site

Database(s)

EDR ID Number
EPA ID Number

MTA NYCT - DEEP WELL #2713 - G LINE (Continued)

1010787585

EPA ID: NYR000155317
Date Shipped: 6/29/2011
TSDF EPA ID: NJD002200046
Transporter EPA ID: NJ0000027193
Transporter 2 EPA ID: Not reported
Transporter 3 EPA ID: Not reported
Transporter 4 EPA ID: Not reported
Transporter 5 EPA ID: Not reported
Transporter 6 EPA ID: Not reported
Transporter 7 EPA ID: Not reported
Transporter 8 EPA ID: Not reported
Transporter 9 EPA ID: Not reported
Transporter 10 EPA ID: Not reported
Date Trans1 Transported Waste: Not reported
Date Trans2 Transported Waste: Not reported
Date Trans3 Transported Waste: Not reported
Date Trans4 Transported Waste: Not reported
Date Trans5 Transported Waste: Not reported
Date Trans6 Transported Waste: Not reported
Date Trans7 Transported Waste: Not reported
Date Trans8 Transported Waste: Not reported
Date Trans9 Transported Waste: Not reported
Date Trans10 Transported Waste: Not reported
Date TSDF Received Waste: Not reported
TSDF EPA Facility Name: Not reported
QTY Units: Not reported
Transporter SEQ ID: Not reported
Transporter-1 Date: Not reported
Waste SEQ ID: Not reported
Waste Type Code 2: Not reported
Waste Type Code 3: Not reported
Waste Type Code 4: Not reported
Waste Type Code 5: Not reported
Waste Type Code 6: Not reported
Date Accepted: Not reported
Manifest Discrepancy Type: Not reported
Data Entry Number: Not reported
Was Load Rejected: NEW YORK, NY 10004
Reason Load Was Rejected: Not reported

Waste:

Manifest Year: Not reported
Waste Code: D008
Hand Code: H111
Quantity: 55.00 gallons

NY MANIFEST:

Name: MTA NYCT - DEEP WELL #2713 - G LINE
Address: MARCY AVE & ELLERY ST
City,State,Zip: BROOKLYN, NY 11206
Country: USA
EPA ID: NYR000155317
Facility Status: Not reported
Location Address 1: MARCY AVE & ELLERY ST

Map ID
Direction
Distance
Elevation

MAP FINDINGS

Site

Database(s)

EDR ID Number
EPA ID Number

MTA NYCT - DEEP WELL #2713 - G LINE (Continued)

1010787585

Code: BP
Location Address 2: Not reported
Total Tanks: Not reported
Location City: BROOKLYN
Location State: NY
Location Zip: 11206
Location Zip 4: Not reported

NY MANIFEST:

EPAID: NYR000155317
Mailing Name: MTA NYCT - DEEP WELL #2713 - G LINE
Mailing Contact: MTA NYCT - DEEP WELL #2713 - G LINE
Mailing Address 1: 2 BROADWAY ROOM A27.64
Mailing Address 2: Not reported
Mailing City: NEW YORK
Mailing State: NY
Mailing Zip: 10004
Mailing Zip 4: Not reported
Mailing Country: USA
Mailing Phone: 5167791654

NY MANIFEST:

Document ID: Not reported
Manifest Status: Not reported
seq: Not reported
Year: 2012
Trans1 State ID: NJ0000027193
Trans2 State ID: Not reported
Generator Ship Date: 05/09/2012
Trans1 Recv Date: 05/09/2012
Trans2 Recv Date: Not reported
TSD Site Recv Date: 05/09/2012
Part A Recv Date: Not reported
Part B Recv Date: Not reported
Generator EPA ID: NYR000155317
Trans1 EPA ID: Not reported
Trans2 EPA ID: Not reported
TSD ID 1: NJD002200046
TSD ID 2: Not reported
Manifest Tracking Number: 003635325JJK
Import Indicator: N
Export Indicator: N
Discr Quantity Indicator: N
Discr Type Indicator: N
Discr Residue Indicator: N
Discr Partial Reject Indicator: N
Discr Full Reject Indicator: N
Manifest Ref Number: Not reported
Alt Facility RCRA ID: Not reported
Alt Facility Sign Date: Not reported
MGMT Method Type Code: H111
Waste Code: Not reported
Waste Code: Not reported
Waste Code: Not reported
Waste Code: Not reported
Waste Code: Not reported
Waste Code: Not reported

Map ID
Direction
Distance
Elevation

MAP FINDINGS

Site

Database(s)

EDR ID Number
EPA ID Number

MTA NYCT - DEEP WELL #2713 - G LINE (Continued)

1010787585

Quantity: 55.0
Units: P - Pounds
Number of Containers: 1.0
Container Type: DM - Metal drums, barrels
Handling Method: T Chemical, physical, or biological treatment.
Specific Gravity: 1.0
Waste Code: D008
Waste Code 1_2: Not reported
Waste Code 1_3: Not reported
Waste Code 1_4: Not reported
Waste Code 1_5: Not reported
Waste Code 1_6: Not reported

[Click this hyperlink](#) while viewing on your computer to access
-1 additional NY MANIFEST: record(s) in the EDR Site Report.

AA313
West
1/8-1/4
0.206 mi.
1086 ft.

CON EDISON MANHOLE: 38072
MARCY AVE & WALLABOUT ST
BROOKLYN, NY 11206

RCRA NonGen / NLR 1016971423
NY MANIFEST NYP004451639

Site 1 of 6 in cluster AA

Relative:
Lower

RCRA NonGen / NLR:

Actual:
12 ft.

Date form received by agency: 03/25/2014
Facility name: CON EDISON MANHOLE: 38072
Facility address: MARCY AVE & WALLABOUT ST
NW COR
BROOKLYN, NY 11206
EPA ID: NYP004451639
Mailing address: IRVING PL, 15TH FL NE
NEW YORK, NY 10003
Contact: THOMAS TEELING
Contact address: Not reported
Not reported
Contact country: Not reported
Contact telephone: 212-460-3770
Contact email: Not reported
EPA Region: 02
Classification: Non-Generator
Description: Handler: Non-Generators do not presently generate hazardous waste

Handler Activities Summary:

U.S. importer of hazardous waste: No
Mixed waste (haz. and radioactive): No
Recycler of hazardous waste: No
Transporter of hazardous waste: No
Treater, storer or disposer of HW: No
Underground injection activity: No
On-site burner exemption: No
Furnace exemption: No
Used oil fuel burner: No
Used oil processor: No
Used oil refiner: No
Used oil fuel marketer to burner: No
Used oil Specification marketer: No
Used oil transfer facility: No

Map ID
Direction
Distance
Elevation

MAP FINDINGS

Site

Database(s)

EDR ID Number
EPA ID Number

CON EDISON MANHOLE: 38072 (Continued)

1016971423

Used oil transporter: No

Historical Generators:

Date form received by agency: 02/25/2014

Site name: CON EDISON MANHOLE: 38072

Classification: Conditionally Exempt Small Quantity Generator

Violation Status: No violations found

NY MANIFEST:

Name: CON EDISON
Address: MARCY AVE & WALLABOUT ST
City, State, Zip: BROOKLYN, NY 11206
Country: USA
EPA ID: NYP004451639
Facility Status: Not reported
Location Address 1: N/W/C NORTH WEST COERN OF WALLABOUT ST
Code: BP
Location Address 2: SB38072
Total Tanks: Not reported
Location City: BROOKLYN
Location State: NY
Location Zip: 11206
Location Zip 4: Not reported

NY MANIFEST:

EPAID: NYP004451639
Mailing Name: CON EDISON
Mailing Contact: CON EDISON
Mailing Address 1: 4 IRVING ST
Mailing Address 2: 15TH FL
Mailing City: NEW YORK
Mailing State: NY
Mailing Zip: 10003
Mailing Zip 4: Not reported
Mailing Country: USA
Mailing Phone: Not reported

NY MANIFEST:

Document ID: Not reported
Manifest Status: Not reported
seq: Not reported
Year: 2014
Trans1 State ID: NJD003812047
Trans2 State ID: Not reported
Generator Ship Date: 02/25/2014
Trans1 Recv Date: 02/25/2014
Trans2 Recv Date: Not reported
TSD Site Recv Date: 02/26/2014
Part A Recv Date: Not reported
Part B Recv Date: Not reported
Generator EPA ID: NYP004451639
Trans1 EPA ID: Not reported
Trans2 EPA ID: Not reported
TSDF ID 1: NJD991291105
TSDF ID 2: Not reported
Manifest Tracking Number: 002360101GBF

Map ID
Direction
Distance
Elevation

MAP FINDINGS

Site

Database(s)

EDR ID Number
EPA ID Number

CON EDISON MANHOLE: 38072 (Continued)

1016971423

Import Indicator: N
Export Indicator: N
Discr Quantity Indicator: N
Discr Type Indicator: N
Discr Residue Indicator: N
Discr Partial Reject Indicator: N
Discr Full Reject Indicator: N
Manifest Ref Number: Not reported
Alt Facility RCRA ID: Not reported
Alt Facility Sign Date: Not reported
MGMT Method Type Code: H110
Waste Code: Not reported
Waste Code: Not reported
Waste Code: Not reported
Waste Code: Not reported
Waste Code: Not reported
Waste Code: Not reported
Quantity: 150
Units: G - Gallons (liquids only)* (8.3 pounds)
Number of Containers: 1
Container Type: TT - Cargo tank, tank trucks
Handling Method: T Chemical, physical, or biological treatment.
Specific Gravity: 1
Waste Code: D008
Waste Code 1_2: Not reported
Waste Code 1_3: Not reported
Waste Code 1_4: Not reported
Waste Code 1_5: Not reported
Waste Code 1_6: Not reported

[Click this hyperlink](#) while viewing on your computer to access
-1 additional NY MANIFEST: record(s) in the EDR Site Report.

Z314
SW
1/8-1/4
0.207 mi.
1093 ft.

NYCT/OSS/CPM - DEEP WELL #2713 (G LINE)
MARCY SAVE & ELLERY STREET
BROOKLYN, NY 11206
Site 2 of 2 in cluster Z

NY MANIFEST **S109155866**
N/A

Relative:
Higher
Actual:
14 ft.

NY MANIFEST:
Name: NYCT/OSS/CPM - DEEP WELL #2713 (G LINE)
Address: MARCY SAVE & ELLERY STREET
City,State,Zip: BROOKLYN, NY 11206
Country: USA
EPA ID: NYR000155316
Facility Status: Not reported
Location Address 1: MARCY SAVE & ELLERY STREET
Code: BP
Location Address 2: Not reported
Total Tanks: Not reported
Location City: BROOKLYN
Location State: NY
Location Zip: 11206
Location Zip 4: Not reported

NY MANIFEST:
EPAID: NYR000155316

Map ID
Direction
Distance
Elevation

MAP FINDINGS

Site

Database(s)

EDR ID Number
EPA ID Number

NYCT/OSS/CPM - DEEP WELL #2713 (G LINE) (Continued)

S109155866

Mailing Name: NYCT/OSS/CPM - DEEP WELL #2713 (G LINE)
Mailing Contact: NYCT/OSS/CPM
Mailing Address 1: 2 BROADWAY ROOM A27.64
Mailing Address 2: Not reported
Mailing City: NEW YORK
Mailing State: NY
Mailing Zip: 10004
Mailing Zip 4: Not reported
Mailing Country: USA
Mailing Phone: 5167791654

[Click this hyperlink](#) while viewing on your computer to access
-1 additional NY MANIFEST: record(s) in the EDR Site Report.

AA315
West
1/8-1/4
0.207 mi.
1094 ft.

CON EDISON MANHOLE: 473
442 MARCY AVE
BROOKLYN, NY 11206
Site 2 of 6 in cluster AA

RCRA NonGen / NLR **1016973503**
NY MANIFEST **NYP004473062**

Relative:
Lower

RCRA NonGen / NLR:

Actual:
12 ft.

Date form received by agency: 04/20/2014
Facility name: CON EDISON MANHOLE: 473
Facility address: 442 MARCY AVE
BROOKLYN, NY 11206
EPA ID: NYP004473062
Mailing address: IRVING PL, 15TH FL NE
NEW YORK, NY 10003
Contact: THOMAS TEELING
Contact address: Not reported
Not reported
Contact country: Not reported
Contact telephone: 212-460-3770
Contact email: Not reported
EPA Region: 02
Classification: Non-Generator
Description: Handler: Non-Generators do not presently generate hazardous waste

Handler Activities Summary:

U.S. importer of hazardous waste: No
Mixed waste (haz. and radioactive): No
Recycler of hazardous waste: No
Transporter of hazardous waste: No
Treater, storer or disposer of HW: No
Underground injection activity: No
On-site burner exemption: No
Furnace exemption: No
Used oil fuel burner: No
Used oil processor: No
Used oil refiner: No
Used oil fuel marketer to burner: No
Used oil Specification marketer: No
Used oil transfer facility: No
Used oil transporter: No

Map ID
Direction
Distance
Elevation

MAP FINDINGS

Site

Database(s)

EDR ID Number
EPA ID Number

CON EDISON MANHOLE: 473 (Continued)

1016973503

Historical Generators:

Date form received by agency: 03/20/2014
Site name: CON EDISON MANHOLE: 473
Classification: Conditionally Exempt Small Quantity Generator

Violation Status: No violations found

NY MANIFEST:

Name: CON EDISON
Address: 442 MARCY AVE
City,State,Zip: BROOKLYN, NY 11206
Country: USA
EPA ID: NYP004473062
Facility Status: Not reported
Location Address 1: NORTHWEST CORNER OF MOREY AVE
Code: BP
Location Address 2: SB38072
Total Tanks: Not reported
Location City: BROOKLYN
Location State: NY
Location Zip: 11206
Location Zip 4: Not reported

NY MANIFEST:

EPAID: NYP004473062
Mailing Name: CON EDISON
Mailing Contact: CON EDISON
Mailing Address 1: 4 IRVING ST
Mailing Address 2: 15TH ST
Mailing City: NEW YORK
Mailing State: NY
Mailing Zip: 10003
Mailing Zip 4: Not reported
Mailing Country: USA
Mailing Phone: Not reported

NY MANIFEST:

Document ID: Not reported
Manifest Status: Not reported
seq: Not reported
Year: 2014
Trans1 State ID: NJD003812047
Trans2 State ID: Not reported
Generator Ship Date: 03/20/2014
Trans1 Recv Date: 03/20/2014
Trans2 Recv Date: Not reported
TSD Site Recv Date: 03/21/2014
Part A Recv Date: Not reported
Part B Recv Date: Not reported
Generator EPA ID: NYP004473062
Trans1 EPA ID: Not reported
Trans2 EPA ID: Not reported
TSDF ID 1: NJD991291105
TSDF ID 2: Not reported
Manifest Tracking Number: 002359116GBF
Import Indicator: N
Export Indicator: N

Map ID
Direction
Distance
Elevation

MAP FINDINGS

Site

Database(s)

EDR ID Number
EPA ID Number

CON EDISON MANHOLE: 473 (Continued)

1016973503

Discr Quantity Indicator: N
Discr Type Indicator: N
Discr Residue Indicator: N
Discr Partial Reject Indicator: N
Discr Full Reject Indicator: N
Manifest Ref Number: Not reported
Alt Facility RCRA ID: Not reported
Alt Facility Sign Date: Not reported
MGMT Method Type Code: H110
Waste Code: Not reported
Waste Code: Not reported
Waste Code: Not reported
Waste Code: Not reported
Waste Code: Not reported
Waste Code: Not reported
Quantity: 100
Units: G - Gallons (liquids only)* (8.3 pounds)
Number of Containers: 1
Container Type: TT - Cargo tank, tank trucks
Handling Method: T Chemical, physical, or biological treatment.
Specific Gravity: 1
Waste Code: D008
Waste Code 1_2: Not reported
Waste Code 1_3: Not reported
Waste Code 1_4: Not reported
Waste Code 1_5: Not reported
Waste Code 1_6: Not reported

[Click this hyperlink](#) while viewing on your computer to access
-1 additional NY MANIFEST: record(s) in the EDR Site Report.

AA316
West
1/8-1/4
0.210 mi.
1108 ft.

CON EDISON MANHOLE: 475
298 WALLABOUT AVE
BROOKLYN, NY 11206
Site 3 of 6 in cluster AA

RCRA NonGen / NLR **1016973498**
NY MANIFEST **NYP004473013**

Relative:
Lower

RCRA NonGen / NLR:

Actual:
12 ft.

Date form received by agency: 04/20/2014
Facility name: CON EDISON MANHOLE: 475
Facility address: 298 WALLABOUT AVE
BROOKLYN, NY 11206
EPA ID: NYP004473013
Mailing address: IRVING PL, 15TH FL NE
NEW YORK, NY 10003
Contact: THOMAS TEELING
Contact address: Not reported
Not reported
Contact country: Not reported
Contact telephone: 212-460-3770
Contact email: Not reported
EPA Region: 02
Classification: Non-Generator
Description: Handler: Non-Generators do not presently generate hazardous waste

Handler Activities Summary:

Map ID
Direction
Distance
Elevation

MAP FINDINGS

Site

Database(s)

EDR ID Number
EPA ID Number

CON EDISON MANHOLE: 475 (Continued)

1016973498

U.S. importer of hazardous waste: No
Mixed waste (haz. and radioactive): No
Recycler of hazardous waste: No
Transporter of hazardous waste: No
Treater, storer or disposer of HW: No
Underground injection activity: No
On-site burner exemption: No
Furnace exemption: No
Used oil fuel burner: No
Used oil processor: No
User oil refiner: No
Used oil fuel marketer to burner: No
Used oil Specification marketer: No
Used oil transfer facility: No
Used oil transporter: No

Historical Generators:

Date form received by agency: 03/20/2014
Site name: CON EDISON MANHOLE: 475
Classification: Conditionally Exempt Small Quantity Generator

Violation Status: No violations found

NY MANIFEST:

Name: CON EDISON
Address: 298 WALLABOUT AVE
City, State, Zip: BROOKLYN, NY 11206
Country: USA
EPA ID: NYP004473013
Facility Status: Not reported
Location Address 1: W/S OF MARCY AVE 20' W/O WALLABOUT ST
Code: BP
Location Address 2: MH # 475
Total Tanks: Not reported
Location City: BROOKLYN
Location State: NY
Location Zip: 11420
Location Zip 4: Not reported

NY MANIFEST:

EPAID: NYP004473013
Mailing Name: CON EDISON
Mailing Contact: TOM TEELING
Mailing Address 1: 4 IRVING PLACE 15TH FLOOR
Mailing Address 2: Not reported
Mailing City: NEW YORK
Mailing State: NY
Mailing Zip: 10003
Mailing Zip 4: Not reported
Mailing Country: USA
Mailing Phone: 2124603770

NY MANIFEST:

Document ID: Not reported
Manifest Status: Not reported
seq: Not reported
Year: 2014

Map ID
Direction
Distance
Elevation

MAP FINDINGS

Site

Database(s)

EDR ID Number
EPA ID Number

CON EDISON MANHOLE: 475 (Continued)

1016973498

Trans1 State ID: NJD003812047
Trans2 State ID: Not reported
Generator Ship Date: 03/20/2014
Trans1 Recv Date: 03/20/2014
Trans2 Recv Date: Not reported
TSD Site Recv Date: 03/21/2014
Part A Recv Date: Not reported
Part B Recv Date: Not reported
Generator EPA ID: NYP004473013
Trans1 EPA ID: Not reported
Trans2 EPA ID: Not reported
TSDF ID 1: NJD991291105
TSDF ID 2: Not reported
Manifest Tracking Number: 002405900GBF
Import Indicator: N
Export Indicator: N
Discr Quantity Indicator: N
Discr Type Indicator: N
Discr Residue Indicator: N
Discr Partial Reject Indicator: N
Discr Full Reject Indicator: N
Manifest Ref Number: Not reported
Alt Facility RCRA ID: Not reported
Alt Facility Sign Date: Not reported
MGMT Method Type Code: H110
Waste Code: Not reported
Waste Code: Not reported
Waste Code: Not reported
Waste Code: Not reported
Waste Code: Not reported
Waste Code: Not reported
Quantity: 100
Units: G - Gallons (liquids only)* (8.3 pounds)
Number of Containers: 1
Container Type: TT - Cargo tank, tank trucks
Handling Method: T Chemical, physical, or biological treatment.
Specific Gravity: 1
Waste Code: D008
Waste Code 1_2: Not reported
Waste Code 1_3: Not reported
Waste Code 1_4: Not reported
Waste Code 1_5: Not reported
Waste Code 1_6: Not reported

[Click this hyperlink](#) while viewing on your computer to access
-1 additional NY MANIFEST: record(s) in the EDR Site Report.

Map ID
Direction
Distance
Elevation

MAP FINDINGS

Site

Database(s)

EDR ID Number
EPA ID Number

U317
NNW
1/8-1/4
0.211 mi.
1113 ft.

CON EDISON SERVICE BOX: 42766
147 WALTON ST
BROOKLYN, NY 11234

RCRA NonGen / NLR **1016967394**
NY MANIFEST **NYP004410114**

Site 7 of 9 in cluster U

Relative:
Lower

RCRA NonGen / NLR:

Actual:
13 ft.

Date form received by agency: 01/20/2014
Facility name: CON EDISON SERVICE BOX: 42766
Facility address: 147 WALTON ST
BROOKLYN, NY 11234
EPA ID: NYP004410114
Mailing address: IRVING PL, 15TH FL NE
NEW YORK, NY 10003
Contact: THOMAS TEELING
Contact address: Not reported
Not reported
Contact country: Not reported
Contact telephone: 212-460-3770
Contact email: Not reported
EPA Region: 02
Classification: Non-Generator
Description: Handler: Non-Generators do not presently generate hazardous waste

Handler Activities Summary:

U.S. importer of hazardous waste: No
Mixed waste (haz. and radioactive): No
Recycler of hazardous waste: No
Transporter of hazardous waste: No
Treater, storer or disposer of HW: No
Underground injection activity: No
On-site burner exemption: No
Furnace exemption: No
Used oil fuel burner: No
Used oil processor: No
User oil refiner: No
Used oil fuel marketer to burner: No
Used oil Specification marketer: No
Used oil transfer facility: No
Used oil transporter: No

Historical Generators:

Date form received by agency: 12/20/2013
Site name: CON EDISON SERVICE BOX: 42766
Classification: Conditionally Exempt Small Quantity Generator

Violation Status: No violations found

NY MANIFEST:

Name: CON EDISON
Address: 147 WALTON ST
City,State,Zip: BROOKLYN, NY 11234
Country: USA
EPA ID: NYP004410114
Facility Status: Not reported
Location Address 1: 147 WALTON ST
Code: BP
Location Address 2: SB42766
Total Tanks: Not reported

Map ID
Direction
Distance
Elevation

MAP FINDINGS

Site

Database(s)

EDR ID Number
EPA ID Number

CON EDISON SERVICE BOX: 42766 (Continued)

1016967394

Location City: BROOKLYN
Location State: NY
Location Zip: 11201
Location Zip 4: Not reported

NY MANIFEST:

EPAID: NYP004410114
Mailing Name: CON EDISON
Mailing Contact: CON EDISON
Mailing Address 1: 4 IRVING PLACE
Mailing Address 2: 15TH FL
Mailing City: NEW YORK
Mailing State: NY
Mailing Zip: 10003
Mailing Zip 4: Not reported
Mailing Country: USA
Mailing Phone: Not reported

NY MANIFEST:

Document ID: Not reported
Manifest Status: Not reported
seq: Not reported
Year: 2013
Trans1 State ID: NJD003812047
Trans2 State ID: Not reported
Generator Ship Date: 12/20/2013
Trans1 Recv Date: 12/20/2013
Trans2 Recv Date: Not reported
TSD Site Recv Date: 12/24/2013
Part A Recv Date: Not reported
Part B Recv Date: Not reported
Generator EPA ID: NYP004410114
Trans1 EPA ID: Not reported
Trans2 EPA ID: Not reported
TSDF ID 1: NJD991291105
TSDF ID 2: Not reported
Manifest Tracking Number: 002300704GBF
Import Indicator: N
Export Indicator: N
Discr Quantity Indicator: N
Discr Type Indicator: N
Discr Residue Indicator: N
Discr Partial Reject Indicator: N
Discr Full Reject Indicator: N
Manifest Ref Number: Not reported
Alt Facility RCRA ID: Not reported
Alt Facility Sign Date: Not reported
MGMT Method Type Code: H110
Waste Code: Not reported
Waste Code: Not reported
Waste Code: Not reported
Waste Code: Not reported
Waste Code: Not reported
Waste Code: Not reported
Quantity: 80
Units: G - Gallons (liquids only)* (8.3 pounds)
Number of Containers: 1

Map ID
Direction
Distance
Elevation

MAP FINDINGS

Site

Database(s)

EDR ID Number
EPA ID Number

CON EDISON SERVICE BOX: 42766 (Continued)

1016967394

Container Type: TT - Cargo tank, tank trucks
Handling Method: T Chemical, physical, or biological treatment.
Specific Gravity: 1
Waste Code: D008
Waste Code 1_2: Not reported
Waste Code 1_3: Not reported
Waste Code 1_4: Not reported
Waste Code 1_5: Not reported
Waste Code 1_6: Not reported

[Click this hyperlink](#) while viewing on your computer to access
-1 additional NY MANIFEST: record(s) in the EDR Site Report.

AB318
WNW
1/8-1/4
0.213 mi.
1124 ft.

CON EDISON SERVICE BOX: 7907
55 WALTON ST
BROOKLYN, NY 11211
Site 1 of 9 in cluster AB

NJ MANIFEST **S120665941**
N/A

Relative:
Higher
Actual:
14 ft.

NJ MANIFEST:
EPA Id: NYP004288635
Mail Address: IRVING PL, RM 828
Mail City/State/Zip: NEW YORK, NY 10003
Facility Phone: Not reported
Emergency Phone: Not reported
Contact: JUAN RODRIGUEZ
Comments: Not reported
SIC Code: Not reported
County: NY047
Municipal: Not reported
Previous EPA Id: Not reported
Gen Flag: Not reported
Trans Flag: Not reported
TSDF Flag: Not reported
Name Change: Not reported
Date Change: Not reported

Manifest:
Manifest Number: 003007739GBF
EPA ID: NYP004288635
Date Shipped: 2/17/2016
TSDF EPA ID: NJD002200046
Transporter EPA ID: NJD003812047
Transporter 2 EPA ID: Not reported
Transporter 3 EPA ID: Not reported
Transporter 4 EPA ID: Not reported
Transporter 5 EPA ID: Not reported
Transporter 6 EPA ID: Not reported
Transporter 7 EPA ID: Not reported
Transporter 8 EPA ID: Not reported
Transporter 9 EPA ID: Not reported
Transporter 10 EPA ID: Not reported
Date Trans1 Transported Waste: Not reported
Date Trans2 Transported Waste: Not reported
Date Trans3 Transported Waste: Not reported
Date Trans4 Transported Waste: Not reported
Date Trans5 Transported Waste: Not reported

Map ID
Direction
Distance
Elevation

MAP FINDINGS

Site

Database(s)

EDR ID Number
EPA ID Number

CON EDISON SERVICE BOX: 7907 (Continued)

S120665941

Date Trans6 Transported Waste: Not reported
Date Trans7 Transported Waste: Not reported
Date Trans8 Transported Waste: Not reported
Date Trans9 Transported Waste: Not reported
Date Trans10 Transported Waste: Not reported
Date TSDf Received Waste: Not reported
TSDf EPA Facility Name: Not reported
QTY Units: Not reported
Transporter SEQ ID: Not reported
Transporter-1 Date: Not reported
Waste SEQ ID: Not reported
Waste Type Code 2: Not reported
Waste Type Code 3: Not reported
Waste Type Code 4: Not reported
Waste Type Code 5: Not reported
Waste Type Code 6: Not reported
Date Accepted: Not reported
Manifest Discrepancy Type: Not reported
Data Entry Number: Not reported
Was Load Rejected: NEW YORK, NY 10003
Reason Load Was Rejected: Not reported

AB319
WNW
1/8-1/4
0.213 mi.
1124 ft.

CON EDISON SERVICE BOX: 7907
55 WALTON ST
BROOKLYN, NY 11211
Site 2 of 9 in cluster AB

RCRA NonGen / NLR **1016150192**
FINDS **NYP004288635**
ECHO
NY MANIFEST

Relative:
Higher

RCRA NonGen / NLR:

Actual:
14 ft.

Date form received by agency: 07/28/2017
Facility name: CON EDISON SERVICE BOX: 7907
Facility address: 55 WALTON ST
BROOKLYN, NY 11211
EPA ID: NYP004288635
Mailing address: IRVING PL, RM 828
NEW YORK, NY 10003
Contact: JUAN RODRIGUEZ
Contact address: Not reported
Not reported
Contact country: Not reported
Contact telephone: 347-865-5931
Contact email: Not reported
EPA Region: 02
Classification: Non-Generator
Description: Handler: Non-Generators do not presently generate hazardous waste

Handler Activities Summary:

U.S. importer of hazardous waste: No
Mixed waste (haz. and radioactive): No
Recycler of hazardous waste: No
Transporter of hazardous waste: No
Treater, storer or disposer of HW: No
Underground injection activity: No
On-site burner exemption: No
Furnace exemption: No

Map ID
Direction
Distance
Elevation

MAP FINDINGS

Site

Database(s)

EDR ID Number
EPA ID Number

CON EDISON SERVICE BOX: 7907 (Continued)

1016150192

Used oil fuel burner: No
Used oil processor: No
User oil refiner: No
Used oil fuel marketer to burner: No
Used oil Specification marketer: No
Used oil transfer facility: No
Used oil transporter: No

Historical Generators:

Date form received by agency: 02/12/2013
Site name: CON EDISON SERVICE BOX: 7907
Classification: Conditionally Exempt Small Quantity Generator

Violation Status: No violations found

FINDS:

Registry ID: 110055430644

Environmental Interest/Information System

RCRAInfo is a national information system that supports the Resource Conservation and Recovery Act (RCRA) program through the tracking of events and activities related to facilities that generate, transport, and treat, store, or dispose of hazardous waste. RCRAInfo allows RCRA program staff to track the notification, permit, compliance, and corrective action activities required under RCRA.

[Click this hyperlink](#) while viewing on your computer to access additional FINDS: detail in the EDR Site Report.

ECHO:

Envid: 1016150192
Registry ID: 110055430644
DFR URL: <http://echo.epa.gov/detailed-facility-report?fid=110055430644>

NY MANIFEST:

Name: CON EDISON
Address: 55 WALTON ST
City,State,Zip: BROOKLYN, NY 11211
Country: USA
EPA ID: NYP004288635
Facility Status: Not reported
Location Address 1: 55 WALTON ST
Code: BP
Location Address 2: SERV BOX 7907
Total Tanks: Not reported
Location City: BROOKLYN
Location State: NY
Location Zip: 11211
Location Zip 4: Not reported

NY MANIFEST:

EPAID: NYP004288635
Mailing Name: CON EDISON
Mailing Contact: TOM TEELING
Mailing Address 1: 4 IRVING PLACE - 15TH FLOOR

Map ID
Direction
Distance
Elevation

MAP FINDINGS

Site

Database(s)

EDR ID Number
EPA ID Number

CON EDISON SERVICE BOX: 7907 (Continued)

1016150192

Mailing Address 2: Not reported
Mailing City: NEW YORK
Mailing State: NY
Mailing Zip: 10003
Mailing Zip 4: Not reported
Mailing Country: USA
Mailing Phone: Not reported

NY MANIFEST:

Document ID: Not reported
Manifest Status: Not reported
seq: Not reported
Year: 2013
Trans1 State ID: NJ0000027193
Trans2 State ID: Not reported
Generator Ship Date: 02/12/2013
Trans1 Recv Date: 02/12/2013
Trans2 Recv Date: Not reported
TSD Site Recv Date: 02/12/2013
Part A Recv Date: Not reported
Part B Recv Date: Not reported
Generator EPA ID: NYP004288635
Trans1 EPA ID: Not reported
Trans2 EPA ID: Not reported
TSDF ID 1: NJD002200046
TSDF ID 2: Not reported
Manifest Tracking Number: 010840391JJK
Import Indicator: N
Export Indicator: N
Discr Quantity Indicator: N
Discr Type Indicator: N
Discr Residue Indicator: N
Discr Partial Reject Indicator: N
Discr Full Reject Indicator: N
Manifest Ref Number: Not reported
Alt Facility RCRA ID: Not reported
Alt Facility Sign Date: Not reported
MGMT Method Type Code: H110
Waste Code: Not reported
Waste Code: Not reported
Waste Code: Not reported
Waste Code: Not reported
Waste Code: Not reported
Waste Code: Not reported
Quantity: 1000
Units: P - Pounds
Number of Containers: 1
Container Type: TT - Cargo tank, tank trucks
Handling Method: T Chemical, physical, or biological treatment.
Specific Gravity: 1
Waste Code: D008
Waste Code 1_2: Not reported
Waste Code 1_3: Not reported
Waste Code 1_4: Not reported
Waste Code 1_5: Not reported
Waste Code 1_6: Not reported

Map ID
Direction
Distance
Elevation

MAP FINDINGS

Site

Database(s)

EDR ID Number
EPA ID Number

CON EDISON SERVICE BOX: 7907 (Continued)

1016150192

[Click this hyperlink](#) while viewing on your computer to access
-1 additional NY MANIFEST: record(s) in the EDR Site Report.

U320
North
1/8-1/4
0.213 mi.
1126 ft.

SUSION DEVELPORS LLC
594 BROADWAY
BROOKLYN, NY 11206

Site 8 of 9 in cluster U

NY UST U001330304
N/A

Relative:
Lower

UST:

Actual:
13 ft.

Name: SUSION DEVELPORS LLC
Address: 594 BROADWAY
City,State,Zip: BROOKLYN, NY 11206
Id/Status: 2-600870 / Unregulated/Closed
Program Type: PBS
Region: STATE
DEC Region: 2
Expiration Date: N/A
UTM X: 588985.46857
UTM Y: 4506365.25263
Site Type: Retail Gasoline Sales

Affiliation Records:

Site Id: 22842
Affiliation Type: Facility Owner
Company Name: SUSION DEVELPORS LLC
Contact Type: Not reported
Contact Name: Not reported
Address1: 545 BROADWAY
Address2: Not reported
City: BROOKLYN
State: NY
Zip Code: 11206
Country Code: 001
Phone: (718) 218-7880
EMail: Not reported
Fax Number: Not reported
Modified By: TRANSLAT
Date Last Modified: 2004-03-04

Site Id: 22842
Affiliation Type: Mail Contact
Company Name: SUSION DEVELPORS LLC
Contact Type: Not reported
Contact Name: LEO LEFKOWITZ
Address1: 545 BROADWAY
Address2: Not reported
City: BROOKLYN
State: NY
Zip Code: 11206
Country Code: 001
Phone: (718) 218-7880
EMail: Not reported
Fax Number: Not reported
Modified By: TRANSLAT
Date Last Modified: 2004-03-04

Site Id: 22842

Map ID
Direction
Distance
Elevation

MAP FINDINGS

Site

Database(s)

EDR ID Number
EPA ID Number

SUSION DEVELPORS LLC (Continued)

U001330304

Affiliation Type: Facility Operator
Company Name: SUSION DEVELPORS LLC
Contact Type: Not reported
Contact Name: N/A
Address1: Not reported
Address2: Not reported
City: Not reported
State: NN
Zip Code: Not reported
Country Code: 001
Phone: Not reported
EMail: Not reported
Fax Number: Not reported
Modified By: TRANSLAT
Date Last Modified: 2004-03-04

Site Id: 22842
Affiliation Type: Emergency Contact
Company Name: SUSION DEVELPORS LLC
Contact Type: Not reported
Contact Name: N/A
Address1: Not reported
Address2: Not reported
City: Not reported
State: NN
Zip Code: Not reported
Country Code: 001
Phone: Not reported
EMail: Not reported
Fax Number: Not reported
Modified By: TRANSLAT
Date Last Modified: 2004-03-04

Tank Info:

Tank Number: 1
Tank ID: 44168
Tank Status: Closed - Removed
Material Name: Closed - Removed
Capacity Gallons: 550
Install Date: Not reported
Date Tank Closed: Not reported
Registered: True
Tank Location: Underground
Tank Type: Steel/carbon steel
Material Code: 0009
Common Name of Substance: Gasoline

Tightness Test Method: 09
Date Test: 08/01/1992
Next Test Date: Not reported
Pipe Model: Not reported
Modified By: TRANSLAT
Last Modified: 04/14/2017

Equipment Records:

F00 - Pipe External Protection - None

Map ID
Direction
Distance
Elevation

MAP FINDINGS

Site

Database(s)

EDR ID Number
EPA ID Number

SUSION DEVELOPORS LLC (Continued)

U001330304

G00 - Tank Secondary Containment - None
J02 - Dispenser - Suction Dispenser
C02 - Pipe Location - Underground/On-ground
A00 - Tank Internal Protection - None
B01 - Tank External Protection - Painted/Asphalt Coating
D01 - Pipe Type - Steel/Carbon Steel/Iron
H00 - Tank Leak Detection - None
I00 - Overfill - None

Tank Number: 10
Tank ID: 44177
Tank Status: Closed - Removed
Material Name: Closed - Removed
Capacity Gallons: 550
Install Date: Not reported
Date Tank Closed: Not reported
Registered: True
Tank Location: Underground
Tank Type: Steel/carbon steel
Material Code: 0009
Common Name of Substance: Gasoline

Tightness Test Method: 09
Date Test: 08/01/1992
Next Test Date: Not reported
Pipe Model: Not reported
Modified By: TRANSLAT
Last Modified: 04/14/2017

Equipment Records:

F00 - Pipe External Protection - None
G00 - Tank Secondary Containment - None
J02 - Dispenser - Suction Dispenser
C02 - Pipe Location - Underground/On-ground
A00 - Tank Internal Protection - None
B01 - Tank External Protection - Painted/Asphalt Coating
D01 - Pipe Type - Steel/Carbon Steel/Iron
H00 - Tank Leak Detection - None
I00 - Overfill - None

Tank Number: 11
Tank ID: 53192
Tank Status: Closed - Removed
Material Name: Closed - Removed
Capacity Gallons: 275
Install Date: 07/01/1997
Date Tank Closed: Not reported
Registered: True
Tank Location: Underground
Tank Type: Steel/carbon steel
Material Code: 0022
Common Name of Substance: Waste Oil/Used Oil

Tightness Test Method: NN
Date Test: Not reported
Next Test Date: Not reported

Map ID
Direction
Distance
Elevation

MAP FINDINGS

Site

Database(s)

EDR ID Number
EPA ID Number

SUSION DEVELOPORS LLC (Continued)

U001330304

Pipe Model: Not reported
Modified By: TRANSLAT
Last Modified: 04/14/2017

Equipment Records:

F00 - Pipe External Protection - None
C01 - Pipe Location - Aboveground
G00 - Tank Secondary Containment - None
D01 - Pipe Type - Steel/Carbon Steel/Iron
A00 - Tank Internal Protection - None
B01 - Tank External Protection - Painted/Asphalt Coating
H00 - Tank Leak Detection - None
I00 - Overfill - None

Tank Number: 2
Tank ID: 44169
Tank Status: Closed - Removed
Material Name: Closed - Removed
Capacity Gallons: 550
Install Date: Not reported
Date Tank Closed: Not reported
Registered: True
Tank Location: Underground
Tank Type: Steel/carbon steel
Material Code: 0009
Common Name of Substance: Gasoline

Tightness Test Method: 09
Date Test: 08/01/1992
Next Test Date: Not reported
Pipe Model: Not reported
Modified By: TRANSLAT
Last Modified: 04/14/2017

Equipment Records:

F00 - Pipe External Protection - None
J02 - Dispenser - Suction Dispenser
C02 - Pipe Location - Underground/On-ground
G00 - Tank Secondary Containment - None
B01 - Tank External Protection - Painted/Asphalt Coating
D01 - Pipe Type - Steel/Carbon Steel/Iron
A00 - Tank Internal Protection - None
I00 - Overfill - None
H00 - Tank Leak Detection - None

Tank Number: 3
Tank ID: 44170
Tank Status: Closed - Removed
Material Name: Closed - Removed
Capacity Gallons: 550
Install Date: Not reported
Date Tank Closed: Not reported
Registered: True
Tank Location: Underground
Tank Type: Steel/carbon steel
Material Code: 0009

Map ID
Direction
Distance
Elevation

MAP FINDINGS

Site

Database(s)

EDR ID Number
EPA ID Number

SUSION DEVELOPORS LLC (Continued)

U001330304

Common Name of Substance: Gasoline

Tightness Test Method: 09
Date Test: 08/01/1992
Next Test Date: Not reported
Pipe Model: Not reported
Modified By: TRANSLAT
Last Modified: 04/14/2017

Equipment Records:

F00 - Pipe External Protection - None
G00 - Tank Secondary Containment - None
J02 - Dispenser - Suction Dispenser
C02 - Pipe Location - Underground/On-ground
D01 - Pipe Type - Steel/Carbon Steel/Iron
H00 - Tank Leak Detection - None
I00 - Overfill - None
A00 - Tank Internal Protection - None
B01 - Tank External Protection - Painted/Asphalt Coating

Tank Number: 4
Tank ID: 44171
Tank Status: Closed - Removed
Material Name: Closed - Removed
Capacity Gallons: 550
Install Date: Not reported
Date Tank Closed: Not reported
Registered: True
Tank Location: Underground
Tank Type: Steel/carbon steel
Material Code: 0009
Common Name of Substance: Gasoline

Tightness Test Method: 09
Date Test: 08/01/1992
Next Test Date: Not reported
Pipe Model: Not reported
Modified By: TRANSLAT
Last Modified: 04/14/2017

Equipment Records:

F00 - Pipe External Protection - None
J02 - Dispenser - Suction Dispenser
C02 - Pipe Location - Underground/On-ground
G00 - Tank Secondary Containment - None
B01 - Tank External Protection - Painted/Asphalt Coating
D01 - Pipe Type - Steel/Carbon Steel/Iron
A00 - Tank Internal Protection - None
I00 - Overfill - None
H00 - Tank Leak Detection - None

Tank Number: 5
Tank ID: 44172
Tank Status: Closed - Removed
Material Name: Closed - Removed
Capacity Gallons: 550

Map ID
Direction
Distance
Elevation

MAP FINDINGS

Site

Database(s)

EDR ID Number
EPA ID Number

SUSION DEVELOPORS LLC (Continued)

U001330304

Install Date: Not reported
Date Tank Closed: Not reported
Registered: True
Tank Location: Underground
Tank Type: Steel/carbon steel
Material Code: 0009
Common Name of Substance: Gasoline

Tightness Test Method: 09
Date Test: 08/01/1992
Next Test Date: Not reported
Pipe Model: Not reported
Modified By: TRANSLAT
Last Modified: 04/14/2017

Equipment Records:

F00 - Pipe External Protection - None
J02 - Dispenser - Suction Dispenser
C02 - Pipe Location - Underground/On-ground
G00 - Tank Secondary Containment - None
B01 - Tank External Protection - Painted/Asphalt Coating
D01 - Pipe Type - Steel/Carbon Steel/Iron
A00 - Tank Internal Protection - None
I00 - Overfill - None
H00 - Tank Leak Detection - None

Tank Number: 6
Tank ID: 44173
Tank Status: Closed - Removed
Material Name: Closed - Removed
Capacity Gallons: 550
Install Date: Not reported
Date Tank Closed: Not reported
Registered: True
Tank Location: Underground
Tank Type: Steel/carbon steel
Material Code: 0009
Common Name of Substance: Gasoline

Tightness Test Method: 09
Date Test: 08/01/1992
Next Test Date: Not reported
Pipe Model: Not reported
Modified By: TRANSLAT
Last Modified: 04/14/2017

Equipment Records:

F00 - Pipe External Protection - None
J02 - Dispenser - Suction Dispenser
C02 - Pipe Location - Underground/On-ground
G00 - Tank Secondary Containment - None
A00 - Tank Internal Protection - None
B01 - Tank External Protection - Painted/Asphalt Coating
D01 - Pipe Type - Steel/Carbon Steel/Iron
H00 - Tank Leak Detection - None
I00 - Overfill - None

Map ID
Direction
Distance
Elevation

MAP FINDINGS

Site

Database(s)

EDR ID Number
EPA ID Number

SUSION DEVELOPORS LLC (Continued)

U001330304

Tank Number: 7
Tank ID: 44174
Tank Status: Closed - Removed
Material Name: Closed - Removed
Capacity Gallons: 550
Install Date: Not reported
Date Tank Closed: Not reported
Registered: True
Tank Location: Underground
Tank Type: Steel/carbon steel
Material Code: 0009
Common Name of Substance: Gasoline

Tightness Test Method: 09
Date Test: 08/01/1992
Next Test Date: Not reported
Pipe Model: Not reported
Modified By: TRANSLAT
Last Modified: 04/14/2017

Equipment Records:

F00 - Pipe External Protection - None
J02 - Dispenser - Suction Dispenser
C02 - Pipe Location - Underground/On-ground
G00 - Tank Secondary Containment - None
B01 - Tank External Protection - Painted/Asphalt Coating
D01 - Pipe Type - Steel/Carbon Steel/Iron
A00 - Tank Internal Protection - None
I00 - Overfill - None
H00 - Tank Leak Detection - None

Tank Number: 8
Tank ID: 44175
Tank Status: Closed - Removed
Material Name: Closed - Removed
Capacity Gallons: 550
Install Date: Not reported
Date Tank Closed: Not reported
Registered: True
Tank Location: Underground
Tank Type: Steel/carbon steel
Material Code: 0009
Common Name of Substance: Gasoline

Tightness Test Method: 09
Date Test: 08/01/1992
Next Test Date: Not reported
Pipe Model: Not reported
Modified By: TRANSLAT
Last Modified: 04/14/2017

Equipment Records:

F00 - Pipe External Protection - None
G00 - Tank Secondary Containment - None
J02 - Dispenser - Suction Dispenser
C02 - Pipe Location - Underground/On-ground
A00 - Tank Internal Protection - None

Map ID
Direction
Distance
Elevation

MAP FINDINGS

Site

Database(s)

EDR ID Number
EPA ID Number

SUSION DEVELOPORS LLC (Continued)

U001330304

B01 - Tank External Protection - Painted/Asphalt Coating
D01 - Pipe Type - Steel/Carbon Steel/Iron
H00 - Tank Leak Detection - None
I00 - Overfill - None

Tank Number: 9
Tank ID: 44176
Tank Status: Closed - Removed
Material Name: Closed - Removed
Capacity Gallons: 550
Install Date: Not reported
Date Tank Closed: Not reported
Registered: True
Tank Location: Underground
Tank Type: Steel/carbon steel
Material Code: 0009
Common Name of Substance: Gasoline

Tightness Test Method: 09
Date Test: 08/01/1992
Next Test Date: Not reported
Pipe Model: Not reported
Modified By: TRANSLAT
Last Modified: 04/14/2017

Equipment Records:

F00 - Pipe External Protection - None
G00 - Tank Secondary Containment - None
J02 - Dispenser - Suction Dispenser
C02 - Pipe Location - Underground/On-ground
D01 - Pipe Type - Steel/Carbon Steel/Iron
A00 - Tank Internal Protection - None
H00 - Tank Leak Detection - None
I00 - Overfill - None
B01 - Tank External Protection - Painted/Asphalt Coating

U321
North
1/8-1/4
0.213 mi.
1126 ft.

RICHARDS AUTO REPAIR SHOP
594 BROADWAY
BROOKLYN, NY 99999
Site 9 of 9 in cluster U

RCRA NonGen / NLR **1001482986**
FINDS **NYU005001185**
ECHO

Relative:
Lower

RCRA NonGen / NLR:
Date form received by agency: 01/01/2007
Facility name: RICHARDS AUTO REPAIR SHOP
Facility address: 594 BROADWAY
BROOKLYN, NY 99999
EPA ID: NYU005001185
Mailing address: DUPONT ST
PLAINVIEW, NY 11803
Contact: Not reported
Contact address: DUPONT ST
PLAINVIEW, NY 11803
Contact country: US
Contact telephone: Not reported
Contact email: Not reported
EPA Region: 02

Actual:
13 ft.

Map ID
Direction
Distance
Elevation

MAP FINDINGS

Site

Database(s)

EDR ID Number
EPA ID Number

RICHARDS AUTO REPAIR SHOP (Continued)

1001482986

Land type: Private
Classification: Non-Generator
Description: Handler: Non-Generators do not presently generate hazardous waste

Owner/Operator Summary:

Owner/operator name: NON REGULATED
Owner/operator address: NOT REQUIRED
NOT REQUIRED, NY 99999
Owner/operator country: US
Owner/operator telephone: 516-555-1212
Owner/operator email: Not reported
Owner/operator fax: Not reported
Owner/operator extension: Not reported
Legal status: Private
Owner/Operator Type: Operator
Owner/Op start date: Not reported
Owner/Op end date: Not reported

Owner/operator name: NON REGULATED
Owner/operator address: NOT REQUIRED
NOT REQUIRED, NY 99999
Owner/operator country: US
Owner/operator telephone: 516-555-1212
Owner/operator email: Not reported
Owner/operator fax: Not reported
Owner/operator extension: Not reported
Legal status: Private
Owner/Operator Type: Owner
Owner/Op start date: Not reported
Owner/Op end date: Not reported

Handler Activities Summary:

U.S. importer of hazardous waste: No
Mixed waste (haz. and radioactive): No
Recycler of hazardous waste: No
Transporter of hazardous waste: No
Treater, storer or disposer of HW: No
Underground injection activity: No
On-site burner exemption: No
Furnace exemption: No
Used oil fuel burner: No
Used oil processor: No
Used oil refiner: No
Used oil fuel marketer to burner: No
Used oil Specification marketer: No
Used oil transfer facility: No
Used oil transporter: No

Historical Generators:

Date form received by agency: 01/01/2006
Site name: RICHARDS AUTO REPAIR SHOP
Classification: Not a generator, verified

Date form received by agency: 03/04/1999
Site name: RICHARDS AUTO REPAIR SHOP
Classification: Conditionally Exempt Small Quantity Generator

Map ID
Direction
Distance
Elevation

MAP FINDINGS

Site

Database(s)

EDR ID Number
EPA ID Number

RICHARDS AUTO REPAIR SHOP (Continued)

1001482986

Violation Status: No violations found

Evaluation Action Summary:

Evaluation date: 02/23/1999
Evaluation: COMPLIANCE EVALUATION INSPECTION ON-SITE
Area of violation: Not reported
Date achieved compliance: Not reported
Evaluation lead agency: EPA

FINDS:

Registry ID: 110008115128

Environmental Interest/Information System

RCRAInfo is a national information system that supports the Resource Conservation and Recovery Act (RCRA) program through the tracking of events and activities related to facilities that generate, transport, and treat, store, or dispose of hazardous waste. RCRAInfo allows RCRA program staff to track the notification, permit, compliance, and corrective action activities required under RCRA.

[Click this hyperlink](#) while viewing on your computer to access additional FINDS: detail in the EDR Site Report.

ECHO:

Envid: 1001482986
Registry ID: 110008115128
DFR URL: <http://echo.epa.gov/detailed-facility-report?fid=110008115128>

W322
East
1/8-1/4
0.215 mi.
1134 ft.

CON EDISON
5 GRAHAM AVE
BROOKLYN, NY 11206
Site 23 of 26 in cluster W

NY MANIFEST S117059379
N/A

Relative:
Higher

Actual:
24 ft.

NY MANIFEST:
Name: CON EDISON
Address: 5 GRAHAM AVE
City,State,Zip: BROOKLYN, NY 11206
Country: USA
EPA ID: NYP004515466
Facility Status: Not reported
Location Address 1: 5 GRAHAM AVE
Code: BP
Location Address 2: SB19008
Total Tanks: Not reported
Location City: BROOKLYN
Location State: NY
Location Zip: 11201
Location Zip 4: Not reported

NY MANIFEST:
EPAID: NYP004515466
Mailing Name: CON EDISON
Mailing Contact: CON EDISON
Mailing Address 1: 4 IRVING PL
Mailing Address 2: 15TH ST

Map ID
Direction
Distance
Elevation

MAP FINDINGS

Site

Database(s)

EDR ID Number
EPA ID Number

CON EDISON (Continued)

S117059379

Mailing City: NEW YORK
Mailing State: NY
Mailing Zip: 10003
Mailing Zip 4: Not reported
Mailing Country: USA
Mailing Phone: Not reported

NY MANIFEST:

Document ID: Not reported
Manifest Status: Not reported
seq: Not reported
Year: 2014
Trans1 State ID: NJD003812047
Trans2 State ID: Not reported
Generator Ship Date: 04/29/2014
Trans1 Recv Date: 04/29/2014
Trans2 Recv Date: Not reported
TSD Site Recv Date: 04/29/2014
Part A Recv Date: Not reported
Part B Recv Date: Not reported
Generator EPA ID: NYP004515466
Trans1 EPA ID: Not reported
Trans2 EPA ID: Not reported
TSDF ID 1: NJD991291105
TSDF ID 2: Not reported
Manifest Tracking Number: 002417466GBF
Import Indicator: N
Export Indicator: N
Discr Quantity Indicator: N
Discr Type Indicator: N
Discr Residue Indicator: N
Discr Partial Reject Indicator: N
Discr Full Reject Indicator: N
Manifest Ref Number: Not reported
Alt Facility RCRA ID: Not reported
Alt Facility Sign Date: Not reported
MGMT Method Type Code: H110
Waste Code: Not reported
Waste Code: Not reported
Waste Code: Not reported
Waste Code: Not reported
Waste Code: Not reported
Waste Code: Not reported
Quantity: 75
Units: G - Gallons (liquids only)* (8.3 pounds)
Number of Containers: 1
Container Type: TT - Cargo tank, tank trucks
Handling Method: T Chemical, physical, or biological treatment.
Specific Gravity: 1
Waste Code: D008
Waste Code 1_2: Not reported
Waste Code 1_3: Not reported
Waste Code 1_4: Not reported
Waste Code 1_5: Not reported
Waste Code 1_6: Not reported

Map ID
Direction
Distance
Elevation

MAP FINDINGS

Site

Database(s)

EDR ID Number
EPA ID Number

CON EDISON (Continued)

S117059379

[Click this hyperlink](#) while viewing on your computer to access
-1 additional NY MANIFEST: record(s) in the EDR Site Report.

W323
East
1/8-1/4
0.215 mi.
1134 ft.

CON EDISON SERVICE BOX: 14008
5 GRAHAM AVE
BROOKLYN, NY 11206

RCRA NonGen / NLR
FINDS

1017773755
NYP004515466

Site 24 of 26 in cluster W

Relative:
Higher

RCRA NonGen / NLR:

Actual:
24 ft.

Date form received by agency: 05/29/2014
Facility name: CON EDISON SERVICE BOX: 14008
Facility address: 5 GRAHAM AVE
BROOKLYN, NY 11206
EPA ID: NYP004515466
Mailing address: IRVING PL, 15TH FL NE
NEW YORK, NY 10003
Contact: THOMAS TEELING
Contact address: Not reported
Not reported
Contact country: Not reported
Contact telephone: 212-460-3770
Contact email: Not reported
EPA Region: 02
Classification: Non-Generator
Description: Handler: Non-Generators do not presently generate hazardous waste

Handler Activities Summary:

U.S. importer of hazardous waste: No
Mixed waste (haz. and radioactive): No
Recycler of hazardous waste: No
Transporter of hazardous waste: No
Treater, storer or disposer of HW: No
Underground injection activity: No
On-site burner exemption: No
Furnace exemption: No
Used oil fuel burner: No
Used oil processor: No
Used oil refiner: No
Used oil fuel marketer to burner: No
Used oil Specification marketer: No
Used oil transfer facility: No
Used oil transporter: No

Historical Generators:

Date form received by agency: 04/29/2014
Site name: CON EDISON
Classification: Small Quantity Generator

Date form received by agency: 04/29/2014
Site name: CON EDISON
Classification: Not a generator, verified

Violation Status: No violations found

FINDS:

Map ID
Direction
Distance
Elevation

MAP FINDINGS

Site

Database(s)

EDR ID Number
EPA ID Number

CON EDISON SERVICE BOX: 14008 (Continued)

1017773755

Registry ID: 110063791605

Environmental Interest/Information System

RCRAInfo is a national information system that supports the Resource Conservation and Recovery Act (RCRA) program through the tracking of events and activities related to facilities that generate, transport, and treat, store, or dispose of hazardous waste. RCRAInfo allows RCRA program staff to track the notification, permit, compliance, and corrective action activities required under RCRA.

[Click this hyperlink](#) while viewing on your computer to access additional FINDS: detail in the EDR Site Report.

W324
East
1/8-1/4
0.216 mi.
1141 ft.

CON EDISON
BROADWAY & GRAHAM AVE
BROOKLYN, NY 11235

NJ MANIFEST **S120676449**
N/A

Site 25 of 26 in cluster W

Relative:
Higher
Actual:
24 ft.

NJ MANIFEST:
EPA Id: NYP004835746
Mail Address: IRVING PL 15TH FL NE
Mail City/State/Zip: NEW YORK, NY 10003
Facility Phone: Not reported
Emergency Phone: Not reported
Contact: THOMAS TEELING
Comments: Not reported
SIC Code: Not reported
County: NY047
Municipal: Not reported
Previous EPA Id: Not reported
Gen Flag: Not reported
Trans Flag: Not reported
TSDF Flag: Not reported
Name Change: Not reported
Date Change: Not reported

Manifest:

Manifest Number: 014470903JJK
EPA ID: NYP004835746
Date Shipped: 9/8/2015
TSDF EPA ID: NJD002200046
Transporter EPA ID: NJ0000027193
Transporter 2 EPA ID: Not reported
Transporter 3 EPA ID: Not reported
Transporter 4 EPA ID: Not reported
Transporter 5 EPA ID: Not reported
Transporter 6 EPA ID: Not reported
Transporter 7 EPA ID: Not reported
Transporter 8 EPA ID: Not reported
Transporter 9 EPA ID: Not reported
Transporter 10 EPA ID: Not reported
Date Trans1 Transported Waste: Not reported
Date Trans2 Transported Waste: Not reported
Date Trans3 Transported Waste: Not reported
Date Trans4 Transported Waste: Not reported
Date Trans5 Transported Waste: Not reported

Map ID
Direction
Distance
Elevation

MAP FINDINGS

Site

Database(s)

EDR ID Number
EPA ID Number

CON EDISON (Continued)

S120676449

Date Trans6 Transported Waste: Not reported
Date Trans7 Transported Waste: Not reported
Date Trans8 Transported Waste: Not reported
Date Trans9 Transported Waste: Not reported
Date Trans10 Transported Waste: Not reported
Date TSDf Received Waste: Not reported
TSDf EPA Facility Name: Not reported
QTY Units: Not reported
Transporter SEQ ID: Not reported
Transporter-1 Date: Not reported
Waste SEQ ID: Not reported
Waste Type Code 2: Not reported
Waste Type Code 3: Not reported
Waste Type Code 4: Not reported
Waste Type Code 5: Not reported
Waste Type Code 6: Not reported
Date Accepted: Not reported
Manifest Discrepancy Type: Not reported
Data Entry Number: Not reported
Was Load Rejected: NEW YORK, NY 10003
Reason Load Was Rejected: Not reported

W325
East
1/8-1/4
0.216 mi.
1141 ft.

CON EDISON
BROADWAY & GRAHAM AVE
BROOKLYN, NY 11235

RCRA NonGen / NLR 1019907579
NYP004835746

Site 26 of 26 in cluster W

Relative:
Higher

RCRA NonGen / NLR:

Actual:
24 ft.

Date form received by agency: 09/08/2015
Facility name: CON EDISON
Facility address: BROADWAY & GRAHAM AVE
BROOKLYN, NY 11235
EPA ID: NYP004835746
Mailing address: IRVING PL 15TH FL NE
NEW YORK, NY 10003
Contact: THOMAS TEELING
Contact address: Not reported
Not reported
Contact country: Not reported
Contact telephone: 212-460-3770
Contact email: Not reported
EPA Region: 02
Classification: Non-Generator
Description: Handler: Non-Generators do not presently generate hazardous waste

Handler Activities Summary:

U.S. importer of hazardous waste: No
Mixed waste (haz. and radioactive): No
Recycler of hazardous waste: No
Transporter of hazardous waste: No
Treater, storer or disposer of HW: No
Underground injection activity: No
On-site burner exemption: No
Furnace exemption: No

Map ID
Direction
Distance
Elevation

MAP FINDINGS

Site

Database(s)

EDR ID Number
EPA ID Number

CON EDISON (Continued)

1019907579

Used oil fuel burner: No
Used oil processor: No
Used oil refiner: No
Used oil fuel marketer to burner: No
Used oil Specification marketer: No
Used oil transfer facility: No
Used oil transporter: No

Historical Generators:

Date form received by agency: 09/08/2015
Site name: CON EDISON
Classification: Large Quantity Generator

Violation Status: No violations found

AC326
ENE
1/8-1/4
0.216 mi.
1141 ft.

CON EDISON - MANHOLE M1032
13 GRAHAM AVE
BROOKLYN, NY 11206
Site 1 of 2 in cluster AC

NY MANIFEST S121968207
N/A

Relative:
Higher

Actual:
22 ft.

NY MANIFEST:
Name: CON EDISON - MANHOLE M1032
Address: 13 GRAHAM AVE
City,State,Zip: BROOKLYN, NY 11206
Country: USA
EPA ID: NYP005093158
Facility Status: Not reported
Location Address 1: 13 GRAHAM AVE
Code: BP
Location Address 2: Not reported
Total Tanks: Not reported
Location City: BROOKLYN
Location State: NY
Location Zip: 11206
Location Zip 4: Not reported

NY MANIFEST:
EPAID: NYP005093158
Mailing Name: CON EDISON - MANHOLE M1032
Mailing Contact: CON EDISON
Mailing Address 1: 4 IRVING PL
Mailing Address 2: Not reported
Mailing City: NEW YORK
Mailing State: NY
Mailing Zip: 10003
Mailing Zip 4: Not reported
Mailing Country: USA
Mailing Phone: Not reported

[Click this hyperlink](#) while viewing on your computer to access
-1 additional NY MANIFEST: record(s) in the EDR Site Report.

Map ID
Direction
Distance
Elevation

MAP FINDINGS

EDR ID Number
EPA ID Number

AC327
ENE
1/8-1/4
0.216 mi.
1141 ft.
CON EDISON - MANHOLE M1032
13 GRAHAM AVE
BROOKLYN, NY 11206
Site 2 of 2 in cluster AC

RCRA-LQG
1024891286
NYP005093158

Relative:
Higher

RCRA-LQG:

Actual:
22 ft.

Date form received by agency: 04/10/2018
Facility name: CON EDISON - MANHOLE M1032
Facility address: 13 GRAHAM AVE
BROOKLYN, NY 11206
EPA ID: NYP005093158
Mailing address: IRVING PLACE, 15TH FL NE
NEW YORK, NY 10003
Contact: ALYSSA SOTTO
Contact address: IRVING PLACE, 15TH FL NE
NEW YORK, NY 10003
Contact country: US
Contact telephone: 212-460-2757
Contact email: SOTTOA@CONED.COM
EPA Region: 02
Classification: Large Quantity Generator
Description: Handler: generates 1,000 kg or more of hazardous waste during any calendar month; or generates more than 1 kg of acutely hazardous waste during any calendar month; or generates more than 100 kg of any residue or contaminated soil, waste or other debris resulting from the cleanup of a spill, into or on any land or water, of acutely hazardous waste during any calendar month; or generates 1 kg or less of acutely hazardous waste during any calendar month, and accumulates more than 1 kg of acutely hazardous waste at any time; or generates 100 kg or less of any residue or contaminated soil, waste or other debris resulting from the cleanup of a spill, into or on any land or water, of acutely hazardous waste during any calendar month, and accumulates more than 100 kg of that material at any time

Owner/Operator Summary:

Owner/operator name: CONSOLIDATED EDISON COMPANY OF NY, INC.
Owner/operator address: IRVING PLACE
NEW YORK, NY 10003
Owner/operator country: US
Owner/operator telephone: 212-460-2757
Owner/operator email: Not reported
Owner/operator fax: Not reported
Owner/operator extension: Not reported
Legal status: Private
Owner/Operator Type: Owner
Owner/Op start date: 06/07/2017
Owner/Op end date: Not reported

Owner/operator name: CONSOLIDATED EDISON COMPANY OF NY, INC.
Owner/operator address: IRVING PLACE
NEW YORK, NY 10003
Owner/operator country: US
Owner/operator telephone: 212-460-2757
Owner/operator email: Not reported
Owner/operator fax: Not reported
Owner/operator extension: Not reported
Legal status: Private
Owner/Operator Type: Operator

Map ID
Direction
Distance
Elevation

MAP FINDINGS

Site

Database(s)

EDR ID Number
EPA ID Number

CON EDISON - MANHOLE M1032 (Continued)

1024891286

Owner/Op start date: 06/07/2017
Owner/Op end date: Not reported

Handler Activities Summary:

U.S. importer of hazardous waste: No
Mixed waste (haz. and radioactive): No
Recycler of hazardous waste: No
Transporter of hazardous waste: No
Treater, storer or disposer of HW: No
Underground injection activity: No
On-site burner exemption: No
Furnace exemption: No
Used oil fuel burner: No
Used oil processor: No
Used oil refiner: No
Used oil fuel marketer to burner: No
Used oil Specification marketer: No
Used oil transfer facility: No
Used oil transporter: No

Hazardous Waste Summary:

Waste code: D008
Waste name: LEAD

Violation Status: No violations found

**AD328
NE
1/8-1/4
0.217 mi.
1145 ft.**

**CON EDISON SERVICE BOX: 9097
32 VARET ST
BROOKLYN, NY 11206**

**RCRA NonGen / NLR 1016974417
NY MANIFEST NYP004482386**

Site 1 of 5 in cluster AD

**Relative:
Higher**

RCRA NonGen / NLR:

**Actual:
17 ft.**

Date form received by agency: 04/28/2014
Facility name: CON EDISON SERVICE BOX: 9097
Facility address: 32 VARET ST
BROOKLYN, NY 11206
EPA ID: NYP004482386
Mailing address: IRVING PL, 15TH FL NE
NEW YORK, NY 10003
Contact: THOMAS TEELING
Contact address: Not reported
Not reported
Contact country: Not reported
Contact telephone: 212-460-3770
Contact email: Not reported
EPA Region: 02
Classification: Non-Generator
Description: Handler: Non-Generators do not presently generate hazardous waste

Handler Activities Summary:

U.S. importer of hazardous waste: No
Mixed waste (haz. and radioactive): No
Recycler of hazardous waste: No
Transporter of hazardous waste: No
Treater, storer or disposer of HW: No

Map ID
Direction
Distance
Elevation

MAP FINDINGS

Site

Database(s)

EDR ID Number
EPA ID Number

CON EDISON SERVICE BOX: 9097 (Continued)

1016974417

Underground injection activity: No
On-site burner exemption: No
Furnace exemption: No
Used oil fuel burner: No
Used oil processor: No
Used oil refiner: No
Used oil fuel marketer to burner: No
Used oil Specification marketer: No
Used oil transfer facility: No
Used oil transporter: No

Historical Generators:

Date form received by agency: 03/28/2014
Site name: CON EDISON SERVICE BOX: 9097
Classification: Conditionally Exempt Small Quantity Generator

Violation Status: No violations found

NY MANIFEST:

Name: CON EDISON
Address: 32 VARET ST
City,State,Zip: BROOKLYN, NY 11206
Country: USA
EPA ID: NYP004482386
Facility Status: Not reported
Location Address 1: FRONT OF 32 VARET ST
Code: BP
Location Address 2: SB9097
Total Tanks: Not reported
Location City: BROOKLYN
Location State: NY
Location Zip: 11206
Location Zip 4: Not reported

NY MANIFEST:

EPAID: NYP004482386
Mailing Name: CON EDISON
Mailing Contact: CON EDISON
Mailing Address 1: 4 IRVING ST
Mailing Address 2: 15TH ST
Mailing City: NEW YORK
Mailing State: NY
Mailing Zip: 10003
Mailing Zip 4: Not reported
Mailing Country: USA
Mailing Phone: Not reported

NY MANIFEST:

Document ID: Not reported
Manifest Status: Not reported
seq: Not reported
Year: 2014
Trans1 State ID: NJD003812047
Trans2 State ID: Not reported
Generator Ship Date: 03/28/2014
Trans1 Recv Date: 03/28/2014
Trans2 Recv Date: Not reported

Map ID
Direction
Distance
Elevation

MAP FINDINGS

Site

Database(s)

EDR ID Number
EPA ID Number

CON EDISON SERVICE BOX: 9097 (Continued)

1016974417

TSD Site Recv Date: 03/31/2014
Part A Recv Date: Not reported
Part B Recv Date: Not reported
Generator EPA ID: NYP004482386
Trans1 EPA ID: Not reported
Trans2 EPA ID: Not reported
TSD ID 1: NJD991291105
TSD ID 2: Not reported
Manifest Tracking Number: 002407024GBF
Import Indicator: N
Export Indicator: N
Discr Quantity Indicator: N
Discr Type Indicator: N
Discr Residue Indicator: N
Discr Partial Reject Indicator: N
Discr Full Reject Indicator: N
Manifest Ref Number: Not reported
Alt Facility RCRA ID: Not reported
Alt Facility Sign Date: Not reported
MGMT Method Type Code: H110
Waste Code: Not reported
Waste Code: Not reported
Waste Code: Not reported
Waste Code: Not reported
Waste Code: Not reported
Waste Code: Not reported
Quantity: 80
Units: G - Gallons (liquids only)* (8.3 pounds)
Number of Containers: 1
Container Type: TT - Cargo tank, tank trucks
Handling Method: T Chemical, physical, or biological treatment.
Specific Gravity: 1
Waste Code: D008
Waste Code 1_2: Not reported
Waste Code 1_3: Not reported
Waste Code 1_4: Not reported
Waste Code 1_5: Not reported
Waste Code 1_6: Not reported

[Click this hyperlink](#) while viewing on your computer to access
-1 additional NY MANIFEST: record(s) in the EDR Site Report.

AB329 45 WALTON STREET
WNW 45 WALTON STREET
1/8-1/4 NEW YORK CITY, NY
0.220 mi.
1164 ft. Site 3 of 9 in cluster AB

NY VCP S118943517
N/A

Relative: VCP NYC:
Lower Project ID: 15CVCP129K
Project Name: 45 WALTON STREET
Actual: Project Address: 45 WALTON STREET
13 ft. Borough: BROOKLYN
VCP NYC:
Project ID: 15CVCP129K
File Name: 2014-07-30.RIR

Map ID
Direction
Distance
Elevation

MAP FINDINGS

Site

Database(s)

EDR ID Number
EPA ID Number

45 WALTON STREET (Continued)

S118943517

URL: http://www.nyc.gov/html/oer/downloads/pdf/repository/NYCBCP_Brooklyn/15CVCP012K/2014-07-30.15CVCP012K.43_Walton_Street.report.Revised_RIR.EBC.pdf

Project ID: 15CVCP129K
File Name: 2015-05-07.RAWP_Final
URL: http://www.nyc.gov/html/oer/downloads/pdf/repository/NYCBCP_Brooklyn/15CVCP129K/2015-05-07.15CVCP129K.report.45_Walton_RAWP_FINAL.pdf

Project ID: 15CVCP129K
File Name: 2014-08-08.FactSheet-1
URL: http://www.nyc.gov/html/oer/downloads/pdf/repository/NYCBCP_Brooklyn/15CVCP012K/2014-08-08.15CVCP012K.43-Walton_Street.Factsheet-1.pdf

Project ID: 15CVCP129K
File Name: 2014-08-08.Translated_FactSheet-1
URL: http://www.nyc.gov/html/oer/downloads/pdf/repository/NYCBCP_Brooklyn/15CVCP012K/2014-08-08.15CVCP012K.43_Walton_Street.Translated_FactSheet-1.pdf

Project ID: 15CVCP129K
File Name: 2014-08-08.Translated_CPS
URL: http://www.nyc.gov/html/oer/downloads/pdf/repository/NYCBCP_Brooklyn/15CVCP012K/2014-08-08.15CVCP012K.43_Walton_Street.Translated_CPS.pdf

Project ID: 15CVCP129K
File Name: 2015-05-07.Decision_Document
URL: http://www.nyc.gov/html/oer/downloads/pdf/repository/NYCBCP_Brooklyn/15CVCP129K/2015-05-07.15EHAN480K.notice.45_Walton_Document.OER.pdf

Project ID: 15CVCP129K
File Name: 2015-05-12.Factsheet-2
URL: http://www.nyc.gov/html/oer/downloads/pdf/repository/NYCBCP_Brooklyn/15CVCP129K/2015-05-12.15CVCP129K.45_Walton_street.Factsheet-2.pdf

Project ID: 15CVCP129K
File Name: 2015-05-12.Translated_Factsheet-2
URL: http://www.nyc.gov/html/oer/downloads/pdf/repository/NYCBCP_Brooklyn/15CVCP129K/2015-05-12.15CVCP129K.45_Walton_street.Translated_FactSheet-2.pdf

AE330
NNW
1/8-1/4
0.221 mi.
1168 ft.

CON EDISON - MANHOLE 15628
584 BROADWAY
BROOKLYN, NY 11206

Site 1 of 2 in cluster AE

RCRA-LQG
FINDS
ECHO
NY MANIFEST

1016451599
NYP004306957

Relative: RCRA-LQG:
Lower Date form received by agency: 03/27/2014
Actual: Facility name: CON EDISON - MANHOLE 15628
13 ft. Facility address: 584 BROADWAY
BROOKLYN, NY 11206
EPA ID: NYP004306957
Mailing address: IRVING PLACE, 15TH FL NE
NEW YORK, NY 10003
Contact: DENNIS HUACON

Map ID
Direction
Distance
Elevation

MAP FINDINGS

Site

Database(s)

EDR ID Number
EPA ID Number

CON EDISON - MANHOLE 15628 (Continued)

1016451599

Contact address: IRVING PLACE, 15TH FL NE
NEW YORK, NY 10003
Contact country: US
Contact telephone: 212-460-2757
Contact email: HUACOND@CONED.COM
EPA Region: 02
Classification: Large Quantity Generator
Description: Handler: generates 1,000 kg or more of hazardous waste during any calendar month; or generates more than 1 kg of acutely hazardous waste during any calendar month; or generates more than 100 kg of any residue or contaminated soil, waste or other debris resulting from the cleanup of a spill, into or on any land or water, of acutely hazardous waste during any calendar month; or generates 1 kg or less of acutely hazardous waste during any calendar month, and accumulates more than 1 kg of acutely hazardous waste at any time; or generates 100 kg or less of any residue or contaminated soil, waste or other debris resulting from the cleanup of a spill, into or on any land or water, of acutely hazardous waste during any calendar month, and accumulates more than 100 kg of that material at any time

Owner/Operator Summary:

Owner/operator name: CONSOLIDATED EDISON COMPANY OF NY, INC.
Owner/operator address: IRVING PLACE
NEW YORK, NY 10003
Owner/operator country: US
Owner/operator telephone: Not reported
Owner/operator email: Not reported
Owner/operator fax: Not reported
Owner/operator extension: Not reported
Legal status: Private
Owner/Operator Type: Owner
Owner/Op start date: 05/02/2013
Owner/Op end date: Not reported

Owner/operator name: CONSOLIDATED EDISON COMPANY OF NY, INC.
Owner/operator address: IRVING PLACE
NEW YORK, NY 10003
Owner/operator country: US
Owner/operator telephone: Not reported
Owner/operator email: Not reported
Owner/operator fax: Not reported
Owner/operator extension: Not reported
Legal status: Private
Owner/Operator Type: Operator
Owner/Op start date: 05/02/2013
Owner/Op end date: Not reported

Handler Activities Summary:

U.S. importer of hazardous waste: No
Mixed waste (haz. and radioactive): No
Recycler of hazardous waste: No
Transporter of hazardous waste: No
Treater, storer or disposer of HW: No
Underground injection activity: No
On-site burner exemption: No
Furnace exemption: No

Map ID
Direction
Distance
Elevation

MAP FINDINGS

Site

Database(s)

EDR ID Number
EPA ID Number

CON EDISON - MANHOLE 15628 (Continued)

1016451599

Used oil fuel burner: No
Used oil processor: No
Used oil refiner: No
Used oil fuel marketer to burner: No
Used oil Specification marketer: No
Used oil transfer facility: No
Used oil transporter: No

Historical Generators:

Date form received by agency: 05/02/2013
Site name: CON EDISON MANHOLE: 15628
Classification: Conditionally Exempt Small Quantity Generator

Hazardous Waste Summary:

Waste code: D008
Waste name: LEAD

Violation Status: No violations found

FINDS:

Registry ID: 110056327737

Environmental Interest/Information System

RCRAInfo is a national information system that supports the Resource Conservation and Recovery Act (RCRA) program through the tracking of events and activities related to facilities that generate, transport, and treat, store, or dispose of hazardous waste. RCRAInfo allows RCRA program staff to track the notification, permit, compliance, and corrective action activities required under RCRA.

HAZARDOUS WASTE BIENNIAL REPORTER

[Click this hyperlink](#) while viewing on your computer to access additional FINDS: detail in the EDR Site Report.

ECHO:

Envid: 1016451599
Registry ID: 110056327737
DFR URL: <http://echo.epa.gov/detailed-facility-report?fid=110056327737>

NY MANIFEST:

Name: CON EDISON
Address: 584 BROADWAY
City,State,Zip: BROOKLYN, NY 11206
Country: USA
EPA ID: NYP004306957
Facility Status: Not reported
Location Address 1: 584 BROADWAY
Code: BP
Location Address 2: Not reported
Total Tanks: Not reported
Location City: BROOKLYN
Location State: NY

Map ID
Direction
Distance
Elevation

MAP FINDINGS

Site

Database(s)

EDR ID Number
EPA ID Number

CON EDISON - MANHOLE 15628 (Continued)

1016451599

Location Zip: 11206
Location Zip 4: Not reported

NY MANIFEST:

EPAID: NYP004306957
Mailing Name: CON EDISON
Mailing Contact: TOM TEELING
Mailing Address 1: 4 IRVING PLACE 15TH FLOOR
Mailing Address 2: Not reported
Mailing City: NEW YORK
Mailing State: NY
Mailing Zip: 10003
Mailing Zip 4: Not reported
Mailing Country: USA
Mailing Phone: 2124603770

NY MANIFEST:

Document ID: Not reported
Manifest Status: Not reported
seq: Not reported
Year: 2013
Trans1 State ID: NJD003812047
Trans2 State ID: Not reported
Generator Ship Date: 05/02/2013
Trans1 Recv Date: 05/02/2013
Trans2 Recv Date: Not reported
TSD Site Recv Date: 05/02/2013
Part A Recv Date: Not reported
Part B Recv Date: Not reported
Generator EPA ID: NYP004306957
Trans1 EPA ID: Not reported
Trans2 EPA ID: Not reported
TSDF ID 1: NJD991291105
TSDF ID 2: Not reported
Manifest Tracking Number: 002017392GBF
Import Indicator: N
Export Indicator: N
Discr Quantity Indicator: N
Discr Type Indicator: N
Discr Residue Indicator: N
Discr Partial Reject Indicator: N
Discr Full Reject Indicator: N
Manifest Ref Number: Not reported
Alt Facility RCRA ID: Not reported
Alt Facility Sign Date: Not reported
MGMT Method Type Code: H141
Waste Code: Not reported
Waste Code: Not reported
Waste Code: Not reported
Waste Code: Not reported
Waste Code: Not reported
Waste Code: Not reported
Quantity: 300
Units: G - Gallons (liquids only)* (8.3 pounds)
Number of Containers: 1
Container Type: TT - Cargo tank, tank trucks
Handling Method: T Chemical, physical, or biological treatment.

Map ID
Direction
Distance
Elevation

MAP FINDINGS

Site

Database(s)

EDR ID Number
EPA ID Number

CON EDISON - MANHOLE 15628 (Continued)

1016451599

Specific Gravity: 1
Waste Code: D008
Waste Code 1_2: Not reported
Waste Code 1_3: Not reported
Waste Code 1_4: Not reported
Waste Code 1_5: Not reported
Waste Code 1_6: Not reported

[Click this hyperlink](#) while viewing on your computer to access
-1 additional NY MANIFEST: record(s) in the EDR Site Report.

AB331 **ULTIMATE AUTO REPAIR CORP.**
WNW **45 WALTON STREET**
1/8-1/4 **BROOKLYN, NY 11206**
0.224 mi.
1185 ft. **Site 4 of 9 in cluster AB**

NY AST **A100178151**
N/A

Relative:
Lower

AST:

Actual:
13 ft.

Name: ULTIMATE AUTO REPAIR CORP.
Address: 45 WALTON STREET
City,State,Zip: BROOKLYN, NY 11206
Region: STATE
DEC Region: 2
Site Status: Unregulated/Closed
Facility Id: 2-605910
Program Type: PBS
UTM X: 588628.11523
UTM Y: 4506129.84186
Expiration Date: N/A
Site Type: Other

Affiliation Records:

Site Id: 27776
Affiliation Type: Facility Owner
Company Name: JOSEPH GOLDBERGER
Contact Type: Not reported
Contact Name: Not reported
Address1: 45 WALTON STREET
Address2: Not reported
City: BROOKLYN
State: NY
Zip Code: 11206
Country Code: 001
Phone: (718) 599-1119
EMail: Not reported
Fax Number: Not reported
Modified By: TRANSLAT
Date Last Modified: 2004-03-04

Site Id: 27776
Affiliation Type: Mail Contact
Company Name: ULTIMATE AUTO REPAIR CORP.
Contact Type: Not reported
Contact Name: JOSEPH GOIDBERGER
Address1: 45 WALTON STREET
Address2: Not reported
City: BROOKLYN

Map ID
Direction
Distance
Elevation

MAP FINDINGS

Site

Database(s)

EDR ID Number
EPA ID Number

ULTIMATE AUTO REPAIR CORP. (Continued)

A100178151

State: NY
Zip Code: 11206
Country Code: 001
Phone: (718) 599-1119
EMail: Not reported
Fax Number: Not reported
Modified By: TRANSLAT
Date Last Modified: 2004-03-04

Site Id: 27776
Affiliation Type: Facility Operator
Company Name: ULTIMATE AUTO REPAIR CORP.
Contact Type: Not reported
Contact Name: JOSEPH GOIDBERGER
Address1: Not reported
Address2: Not reported
City: Not reported
State: NN
Zip Code: Not reported
Country Code: 001
Phone: (718) 599-1119
EMail: Not reported
Fax Number: Not reported
Modified By: TRANSLAT
Date Last Modified: 2004-03-04

Site Id: 27776
Affiliation Type: Emergency Contact
Company Name: JOSEPH GOLDBERGER
Contact Type: Not reported
Contact Name: JOSEPH GOIDBERGER
Address1: Not reported
Address2: Not reported
City: Not reported
State: NN
Zip Code: Not reported
Country Code: 001
Phone: (718) 599-1119
EMail: Not reported
Fax Number: Not reported
Modified By: TRANSLAT
Date Last Modified: 2004-03-04

Tank Info:

Tank Number: 01
Tank Id: 60700
Material Code: 0022
Common Name of Substance: Waste Oil/Used Oil

Equipment Records:

D00 - Pipe Type - No Piping
A00 - Tank Internal Protection - None
G10 - Tank Secondary Containment - Impervious Underlayment
J00 - Dispenser - None
B00 - Tank External Protection - None

Map ID
Direction
Distance
Elevation

MAP FINDINGS

Site

Database(s)

EDR ID Number
EPA ID Number

ULTIMATE AUTO REPAIR CORP. (Continued)

A100178151

C00 - Pipe Location - No Piping
F00 - Pipe External Protection - None
H00 - Tank Leak Detection - None
I00 - Overfill - None
Tank Location: Aboveground - contact with soil.... Tank bottom rests on soil, allowing no visual inspection.
Tank Type: Steel/Carbon Steel/Iron
Tank Status: Closed - Removed
Pipe Model: Not reported
Install Date: Not reported
Capacity Gallons: 275
Tightness Test Method: -
Date Test: Not reported
Next Test Date: Not reported
Date Tank Closed: 02/04/2014
Register: True
Modified By: LXZIELIN
Last Modified: 04/14/2017
Material Name: waste oil/used oil

AB332
WNW
1/8-1/4
0.225 mi.
1187 ft.

43 WALTON STREET
43 WALTON STREET
NEW YORK CITY, NY

NY VCP **S118943406**
N/A

Site 5 of 9 in cluster AB

Relative:
Lower
Actual:
13 ft.

VCP NYC:
Project ID: 15CVCP012K
Project Name: 43 WALTON STREET
Project Address: 43 WALTON STREET
Borough: BROOKLYN
VCP NYC:
Project ID: 15CVCP012K
File Name: 2014-07-30.RIR
URL: http://www.nyc.gov/html/oer/downloads/pdf/repository/NYCBCP_Brooklyn/15CVCP012K/2014-07-30.15CVCP012K.43_Walton_Street.report.Revised_RIR.EB C.pdf
Project ID: 15CVCP012K
File Name: 2014-08-11.RAWP_Draft
URL: http://www.nyc.gov/html/oer/downloads/pdf/repository/NYCBCP_Brooklyn/15CVCP012K/2014-08-11.15CVCP012K.43_Walton_Street.report.RAWP_DRAFT.pdf
Project ID: 15CVCP012K
File Name: 2014-08-08.FactSheet-1
URL: http://www.nyc.gov/html/oer/downloads/pdf/repository/NYCBCP_Brooklyn/15CVCP012K/2014-08-08.15CVCP012K.43-Walton_Street.Factsheet-1.pdf
Project ID: 15CVCP012K
File Name: 2014-08-08.Translated_FactSheet-1
URL: http://www.nyc.gov/html/oer/downloads/pdf/repository/NYCBCP_Brooklyn/15CVCP012K/2014-08-08.15CVCP012K.43_Walton_Street.Translated_FactSheet-1.pdf
Project ID: 15CVCP012K
File Name: 2014-08-08.Translated_CPS
URL: http://www.nyc.gov/html/oer/downloads/pdf/repository/NYCBCP_Brooklyn/15CVCP012K/2014-08-08.15CVCP012K.43_Walton_Street.Translated_CPS.pdf

Map ID
Direction
Distance
Elevation

MAP FINDINGS

Site

Database(s)

EDR ID Number
EPA ID Number

43 WALTON STREET (Continued)

S118943406

5CVCP012K/2014-08-08.15CVCP012K.43_Walton_Street.Translated_CPS.pdf

AF333
North
1/8-1/4
0.226 mi.
1194 ft.

CON EDISON
22-66 LEONARD ST
BROOKLYN, NY 11206

RCRA NonGen / NLR
FINDS
ECHO

1019909469
NYP004885196

Site 1 of 2 in cluster AF

Relative:
Lower

RCRA NonGen / NLR:

Actual:
13 ft.

Date form received by agency: 12/30/2016
Facility name: CON EDISON
Facility address: 22-66 LEONARD ST
BROOKLYN, NY 11206
EPA ID: NYP004885196
Mailing address: IRVING PL 15TH FL NE
NEW YORK, NY 10003
Contact: THOMAS TEELING
Contact address: Not reported
Not reported
Contact country: Not reported
Contact telephone: 212-460-3770
Contact email: Not reported
EPA Region: 02
Classification: Non-Generator
Description: Handler: Non-Generators do not presently generate hazardous waste

Handler Activities Summary:

U.S. importer of hazardous waste: No
Mixed waste (haz. and radioactive): No
Recycler of hazardous waste: No
Transporter of hazardous waste: No
Treater, storer or disposer of HW: No
Underground injection activity: No
On-site burner exemption: No
Furnace exemption: No
Used oil fuel burner: No
Used oil processor: No
Used oil refiner: No
Used oil fuel marketer to burner: No
Used oil Specification marketer: No
Used oil transfer facility: No
Used oil transporter: No

Historical Generators:

Date form received by agency: 12/30/2016
Site name: CON EDISON
Classification: Small Quantity Generator

Violation Status: No violations found

FINDS:

Registry ID: 110069665384

Environmental Interest/Information System

RCRAInfo is a national information system that supports the Resource

Map ID
Direction
Distance
Elevation

MAP FINDINGS

Site

Database(s)

EDR ID Number
EPA ID Number

CON EDISON (Continued)

1019909469

Conservation and Recovery Act (RCRA) program through the tracking of events and activities related to facilities that generate, transport, and treat, store, or dispose of hazardous waste. RCRAInfo allows RCRA program staff to track the notification, permit, compliance, and corrective action activities required under RCRA.

[Click this hyperlink](#) while viewing on your computer to access additional FINDS: detail in the EDR Site Report.

ECHO:

Envid: 1019909469
Registry ID: 110069665384
DFR URL: <http://echo.epa.gov/detailed-facility-report?fid=110069665384>

AF334
North
1/8-1/4
0.226 mi.
1194 ft.

CON EDISON
22-66 LEONARD ST
BROOKLYN, NY 11206
Site 2 of 2 in cluster AF

NJ MANIFEST S120678616
N/A

Relative:
Lower

Actual:
13 ft.

NJ MANIFEST:
EPA Id: NYP004885196
Mail Address: IRVING PL 15TH FL NE
Mail City/State/Zip: NEW YORK, NY 10003
Facility Phone: Not reported
Emergency Phone: Not reported
Contact: THOMAS TEELING
Comments: Not reported
SIC Code: Not reported
County: NY047
Municipal: Not reported
Previous EPA Id: Not reported
Gen Flag: Not reported
Trans Flag: Not reported
TSDF Flag: Not reported
Name Change: Not reported
Date Change: Not reported

Manifest:

Manifest Number: 015322136JJK
EPA ID: NYP004885196
Date Shipped: 12/30/2015
TSDF EPA ID: NJD002200046
Transporter EPA ID: NJ0000027193
Transporter 2 EPA ID: Not reported
Transporter 3 EPA ID: Not reported
Transporter 4 EPA ID: Not reported
Transporter 5 EPA ID: Not reported
Transporter 6 EPA ID: Not reported
Transporter 7 EPA ID: Not reported
Transporter 8 EPA ID: Not reported
Transporter 9 EPA ID: Not reported
Transporter 10 EPA ID: Not reported
Date Trans1 Transported Waste: Not reported
Date Trans2 Transported Waste: Not reported
Date Trans3 Transported Waste: Not reported
Date Trans4 Transported Waste: Not reported

Map ID
Direction
Distance
Elevation

MAP FINDINGS

Site

Database(s)

EDR ID Number
EPA ID Number

CON EDISON (Continued)

S120678616

Date Trans5 Transported Waste: Not reported
Date Trans6 Transported Waste: Not reported
Date Trans7 Transported Waste: Not reported
Date Trans8 Transported Waste: Not reported
Date Trans9 Transported Waste: Not reported
Date Trans10 Transported Waste: Not reported
Date TSDf Received Waste: Not reported
TSDf EPA Facility Name: Not reported
QTY Units: Not reported
Transporter SEQ ID: Not reported
Transporter-1 Date: Not reported
Waste SEQ ID: Not reported
Waste Type Code 2: Not reported
Waste Type Code 3: Not reported
Waste Type Code 4: Not reported
Waste Type Code 5: Not reported
Waste Type Code 6: Not reported
Date Accepted: Not reported
Manifest Discrepancy Type: Not reported
Data Entry Number: Not reported
Was Load Rejected: NEW YORK, NY 10003
Reason Load Was Rejected: Not reported

Y335 M.B.M. MFG.
WNW 70 LORIMER STREET
1/8-1/4 BROOKLYN, NY 11206
0.229 mi.
1207 ft. Site 5 of 5 in cluster Y

NY UST U004047473
N/A

Relative:
Higher
Actual:
14 ft.

UST:
Name: M.B.M. MFG.
Address: 70 LORIMER STREET
City,State,Zip: BROOKLYN, NY 11206
Id/Status: 2-608469 / Active
Program Type: PBS
Region: STATE
DEC Region: 2
Expiration Date: 03/04/2008
UTM X: 588573.89903
UTM Y: 4506167.75521
Site Type: Other

Affiliation Records:
Site Id: 30321
Affiliation Type: Facility Owner
Company Name: DAVID GOLDSTEIN
Contact Type: Not reported
Contact Name: Not reported
Address1: 127 SEVEN SPRING ROAD
Address2: Not reported
City: MONROE
State: NY
Zip Code: 10950
Country Code: 001
Phone: (845) 783-9859
Email: Not reported

Map ID
Direction
Distance
Elevation

MAP FINDINGS

Site

Database(s)

EDR ID Number
EPA ID Number

M.B.M. MFG. (Continued)

U004047473

Fax Number: Not reported
Modified By: TRANSLAT
Date Last Modified: 2004-03-04

Site Id: 30321
Affiliation Type: Mail Contact
Company Name: DAVID GOLDSTEIN
Contact Type: Not reported
Contact Name: Not reported
Address1: 127 SEVEN SPRING ROAD
Address2: Not reported
City: MONROE
State: NY
Zip Code: 10950
Country Code: 001
Phone: (845) 783-9859
EMail: Not reported
Fax Number: Not reported
Modified By: TRANSLAT
Date Last Modified: 2004-03-04

Site Id: 30321
Affiliation Type: Facility Operator
Company Name: M.B.M. MFG.
Contact Type: Not reported
Contact Name: DAVID GOLDSTEIN
Address1: Not reported
Address2: Not reported
City: Not reported
State: NN
Zip Code: Not reported
Country Code: 001
Phone: (718) 782-5342
EMail: Not reported
Fax Number: Not reported
Modified By: TRANSLAT
Date Last Modified: 2004-03-04

Site Id: 30321
Affiliation Type: Emergency Contact
Company Name: DAVID GOLDSTEIN
Contact Type: Not reported
Contact Name: DAVID GOLDSTEIN
Address1: Not reported
Address2: Not reported
City: Not reported
State: NN
Zip Code: Not reported
Country Code: 001
Phone: (718) 384-1624
EMail: Not reported
Fax Number: Not reported
Modified By: TRANSLAT
Date Last Modified: 2004-03-04

Tank Info:

Map ID
Direction
Distance
Elevation

MAP FINDINGS

Site

Database(s)

EDR ID Number
EPA ID Number

M.B.M. MFG. (Continued)

U004047473

Tank Number: 1
Tank ID: 65219
Tank Status: Temporarily Out of Service
Material Name: Temporarily Out of Service
Capacity Gallons: 5000
Install Date: Not reported
Date Tank Closed: Not reported
Registered: True
Tank Location: Underground
Tank Type: Steel/carbon steel
Material Code: 0001
Common Name of Substance: #2 Fuel Oil (On-Site Consumption)

Tightness Test Method: 00
Date Test: Not reported
Next Test Date: 10/11/2016
Pipe Model: Not reported
Modified By: TRANSLAT
Last Modified: 02/01/2018

Equipment Records:

H00 - Tank Leak Detection - None
L09 - Piping Leak Detection - Exempt Suction Piping
A00 - Tank Internal Protection - None
D01 - Pipe Type - Steel/Carbon Steel/Iron
B00 - Tank External Protection - None
F00 - Pipe External Protection - None
C02 - Pipe Location - Underground/On-ground
G00 - Tank Secondary Containment - None
J02 - Dispenser - Suction Dispenser
I05 - Overfill - Vent Whistle

X336
NE
1/8-1/4
0.231 mi.
1218 ft.

GRAYCO CORP.
29 COOK STREET
BROOKLYN, NY 11206
Site 6 of 6 in cluster X

NY AST A100294254
N/A

Relative:
Higher

Actual:
19 ft.

AST:
Name: GRAYCO CORP.
Address: 29 COOK STREET
City,State,Zip: BROOKLYN, NY 11206
Region: STATE
DEC Region: 2
Site Status: Active
Facility Id: 2-608645
Program Type: PBS
UTM X: 589320.34927
UTM Y: 4506260.12006
Expiration Date: 03/19/2023
Site Type: Apartment Building/Office Building

Affiliation Records:

Site Id: 30497
Affiliation Type: Facility Owner
Company Name: GRAYCO CORP.
Contact Type: MANAGER
Contact Name: DAVID GROSS
Address1: 300 MERRICK ROAD, SUITE 204

Map ID
Direction
Distance
Elevation

MAP FINDINGS

Site

Database(s)

EDR ID Number
EPA ID Number

GRAYCO CORP. (Continued)

A100294254

Address2:	Not reported
City:	LYNBROOK
State:	NY
Zip Code:	11563
Country Code:	001
Phone:	(917) 325-1140
EMail:	Not reported
Fax Number:	Not reported
Modified By:	MFLEONAR
Date Last Modified:	2018-01-11
Site Id:	30497
Affiliation Type:	Mail Contact
Company Name:	GRAYCO CORP.
Contact Type:	Not reported
Contact Name:	DAVID GROSS
Address1:	300 MERRICK ROAD
Address2:	SUITE 204
City:	LYNBROOK
State:	NY
Zip Code:	11563
Country Code:	001
Phone:	(516) 596-1818
EMail:	DG61@AOL.COM
Fax Number:	Not reported
Modified By:	MFLEONAR
Date Last Modified:	2018-01-11
Site Id:	30497
Affiliation Type:	Facility Operator
Company Name:	GRAYCO CORP.
Contact Type:	Not reported
Contact Name:	EDUARDO DIAZ
Address1:	Not reported
Address2:	Not reported
City:	Not reported
State:	NN
Zip Code:	Not reported
Country Code:	001
Phone:	(646) 523-8996
EMail:	Not reported
Fax Number:	Not reported
Modified By:	NTFREEMA
Date Last Modified:	2015-02-10
Site Id:	30497
Affiliation Type:	Emergency Contact
Company Name:	GRAYCO CORP.
Contact Type:	Not reported
Contact Name:	DAVID GROSS
Address1:	Not reported
Address2:	Not reported
City:	Not reported
State:	NN
Zip Code:	Not reported
Country Code:	999
Phone:	(917) 325-1140

Map ID
Direction
Distance
Elevation

MAP FINDINGS

Site

Database(s)

EDR ID Number
EPA ID Number

GRAYCO CORP. (Continued)

A100294254

Email: Not reported
Fax Number: Not reported
Modified By: MFLEONAR
Date Last Modified: 2018-01-11

Tank Info:

Tank Number: 001
Tank Id: 65433
Material Code: 0001
Common Name of Substance: #2 Fuel Oil (On-Site Consumption)

Equipment Records:

D01 - Pipe Type - Steel/Carbon Steel/Iron
K00 - Spill Prevention - None
A01 - Tank Internal Protection - Epoxy Liner
E00 - Piping Secondary Containment - None
G03 - Tank Secondary Containment - Vault (w/o access)
H00 - Tank Leak Detection - None
L09 - Piping Leak Detection - Exempt Suction Piping
B00 - Tank External Protection - None
F00 - Pipe External Protection - None
C01 - Pipe Location - Aboveground
I05 - Overfill - Vent Whistle
J02 - Dispenser - Suction Dispenser

Tank Location: Aboveground - on saddles, legs, racks, etc.... Tank bottom is elevated above grade or tank pad, allowing visual inspection.

Tank Type: Steel/Carbon Steel/Iron
Tank Status: In Service
Pipe Model: Not reported
Install Date: 01/01/1984
Capacity Gallons: 4000
Tightness Test Method: -
Date Test: Not reported
Next Test Date: Not reported
Date Tank Closed: Not reported
Register: True
Modified By: MFLEONAR
Last Modified: 01/11/2018
Material Name: #2 fuel oil (on-site consumption)

**AG337
SE
1/8-1/4
0.232 mi.
1224 ft.**

**P.S. 59 - BROOKLYN K059
211 THROOP AVENUE
BROOKLYN, NY 11206**

Site 1 of 2 in cluster AG

**NY AST U003394300
N/A**

**Relative:
Higher**

AST:

**Actual:
36 ft.**

Name: P.S. 59 - BROOKLYN K059
Address: 211 THROOP AVENUE
City,State,Zip: BROOKLYN, NY 11206
Region: STATE
DEC Region: 2
Site Status: Active
Facility Id: 2-355895
Program Type: PBS
UTM X: 589245.60215

Map ID
Direction
Distance
Elevation

MAP FINDINGS

Site

Database(s)

EDR ID Number
EPA ID Number

P.S. 59 - BROOKLYN K059 (Continued)

U003394300

UTM Y: 4505752.59330
Expiration Date: 06/28/2023
Site Type: School

Affiliation Records:

Site Id: 17755
Affiliation Type: Facility Owner
Company Name: NEW YORK CITY DEPARTMENT OF EDUCATION
Contact Type: MANAGER, FUEL DIVISION
Contact Name: MUNENDRA SHARMA
Address1: 44-36 VERNON BOULEVARD
Address2: Not reported
City: LONG ISLAND CITY
State: NY
Zip Code: 11101
Country Code: 001
Phone: (718) 349-5752
EMail: Not reported
Fax Number: Not reported
Modified By: ACDANIEL
Date Last Modified: 2018-07-17

Site Id: 17755
Affiliation Type: Mail Contact
Company Name: NEW YORK CITY DEPARTMENT OF EDUCATION
Contact Type: Not reported
Contact Name: MUNENDRA SHARMA
Address1: FIELD OPERATIONS - FUEL DIVISION
Address2: 44-36 VERNON BOULEVARD
City: LONG ISLAND CITY
State: NY
Zip Code: 11101
Country Code: 001
Phone: (718) 349-5752
EMail: MSHARMA@SCHOOLS.NYC.GOV
Fax Number: Not reported
Modified By: MFLEONAR
Date Last Modified: 2018-04-10

Site Id: 17755
Affiliation Type: Facility Operator
Company Name: P.S. 59 - BROOKLYN K059
Contact Type: Not reported
Contact Name: CARLA LAMBERT
Address1: Not reported
Address2: Not reported
City: Not reported
State: NN
Zip Code: Not reported
Country Code: 001
Phone: (718) 486-2229
EMail: Not reported
Fax Number: Not reported
Modified By: MFLEONAR
Date Last Modified: 2018-02-14

Site Id: 17755
Affiliation Type: Emergency Contact

Map ID
Direction
Distance
Elevation

MAP FINDINGS

Site

Database(s)

EDR ID Number
EPA ID Number

P.S. 59 - BROOKLYN K059 (Continued)

U003394300

Company Name: NEW YORK CITY DEPARTMENT OF EDUCATION
Contact Type: Not reported
Contact Name: KEN MAHADEO
Address1: Not reported
Address2: Not reported
City: Not reported
State: NN
Zip Code: Not reported
Country Code: 999
Phone: (646) 210-7918
EMail: Not reported
Fax Number: Not reported
Modified By: JSMACRI
Date Last Modified: 2018-12-06

Tank Info:

Tank Number: 001
Tank Id: 34709
Material Code: 0003
Common Name of Substance: #6 Fuel Oil (On-Site Consumption)

Equipment Records:

A00 - Tank Internal Protection - None
B01 - Tank External Protection - Painted/Asphalt Coating
D01 - Pipe Type - Steel/Carbon Steel/Iron
F01 - Pipe External Protection - Painted/Asphalt Coating
K00 - Spill Prevention - None
E00 - Piping Secondary Containment - None
H06 - Tank Leak Detection - Impervious Barrier/Concrete Pad (A/G)
L00 - Piping Leak Detection - None
I04 - Overfill - Product Level Gauge (A/G)
G02 - Tank Secondary Containment - Vault (w/access)
C03 - Pipe Location - Aboveground/Underground Combination
J02 - Dispenser - Suction Dispenser
Tank Location: Aboveground - on saddles, legs, racks, etc.... Tank bottom is elevated above grade or tank pad, allowing visual inspection.

Tank Type: Steel/Carbon Steel/Iron
Tank Status: In Service
Pipe Model: Not reported
Install Date: 01/01/1956
Capacity Gallons: 10000
Tightness Test Method: -
Date Test: Not reported
Next Test Date: Not reported
Date Tank Closed: Not reported
Register: True
Modified By: MFLEONAR
Last Modified: 02/14/2018
Material Name: #4 fuel oil (on-site consumption)

Map ID
Direction
Distance
Elevation

MAP FINDINGS

EDR ID Number
EPA ID Number

AG338
SE
1/8-1/4
0.232 mi.
1224 ft.

NYC DEPT OF EDUCATION - PS 59K
211 THROOP AVE
BROOKLYN, NY 11206

Site 2 of 2 in cluster AG

RCRA-SQG
NY MANIFEST
1004759471
NYR000011106

Relative:
Higher

Actual:
36 ft.

RCRA-SQG:

Date form received by agency: 05/14/2013

Facility name: NYC DEPT OF EDUCATION - PS 59K

Facility address: 211 THROOP AVE
BROOKLYN, NY 11206

EPA ID: NYR000011106

Mailing address: THOMSON AVE
LONG ISLAND CITY, NY 11101

Contact: ALEXANDER LEMPert

Contact address: THOMSON AVE
LONG ISLAND CITY, NY 11101

Contact country: US

Contact telephone: 718-472-8501

Contact email: ALEMPERT@NYCSCA.ORG

EPA Region: 02

Classification: Small Small Quantity Generator

Description: Handler: generates more than 100 and less than 1000 kg of hazardous waste during any calendar month and accumulates less than 6000 kg of hazardous waste at any time; or generates 100 kg or less of hazardous waste during any calendar month, and accumulates more than 1000 kg of hazardous waste at any time

Owner/Operator Summary:

Owner/operator name: NYC BOARD OF EDUCATION

Owner/operator address: 28-11 QUEENS PLZ N
LONG ISLAND CITY, NY 11101

Owner/operator country: US

Owner/operator telephone: 718-349-5600

Owner/operator email: Not reported

Owner/operator fax: Not reported

Owner/operator extension: Not reported

Legal status: Municipal

Owner/Operator Type: Owner

Owner/Op start date: Not reported

Owner/Op end date: Not reported

Owner/operator name: NYC BOARD OF EDUCATION

Owner/operator address: 28-11 QUEENS PLZ N
LONG ISLAND CITY, NY 11101

Owner/operator country: US

Owner/operator telephone: 718-349-5600

Owner/operator email: Not reported

Owner/operator fax: Not reported

Owner/operator extension: Not reported

Legal status: Municipal

Owner/Operator Type: Operator

Owner/Op start date: Not reported

Owner/Op end date: Not reported

Owner/operator name: NYC DEPT OF EDUCATION

Owner/operator address: THOMSON AVE
LONG ISLAND CITY, NY 11101

Owner/operator country: US

Map ID
Direction
Distance
Elevation

MAP FINDINGS

Site

Database(s)

EDR ID Number
EPA ID Number

NYC DEPT OF EDUCATION - PS 59K (Continued)

1004759471

Owner/operator telephone: 718-472-8501
Owner/operator email: Not reported
Owner/operator fax: Not reported
Owner/operator extension: Not reported
Legal status: Municipal
Owner/Operator Type: Owner
Owner/Op start date: 03/09/1956
Owner/Op end date: Not reported

Owner/operator name: NYC DEPT OF SCHOOL FACILITIES
Owner/operator address: Not reported
Not reported

Owner/operator country: US
Owner/operator telephone: Not reported
Owner/operator email: Not reported
Owner/operator fax: Not reported
Owner/operator extension: Not reported
Legal status: Municipal
Owner/Operator Type: Operator
Owner/Op start date: 03/09/1956
Owner/Op end date: Not reported

Handler Activities Summary:

U.S. importer of hazardous waste: No
Mixed waste (haz. and radioactive): No
Recycler of hazardous waste: No
Transporter of hazardous waste: No
Treater, storer or disposer of HW: No
Underground injection activity: No
On-site burner exemption: No
Furnace exemption: No
Used oil fuel burner: No
Used oil processor: No
User oil refiner: No
Used oil fuel marketer to burner: No
Used oil Specification marketer: No
Used oil transfer facility: No
Used oil transporter: No

Historical Generators:

Date form received by agency: 01/01/2007
Site name: NYC BD OF ED - PUBLIC SCHOOL 59 BKLYN
Classification: Not a generator, verified

Date form received by agency: 01/01/2006
Site name: NYC BD OF ED - PUBLIC SCHOOL 59 BKLYN
Classification: Not a generator, verified

Date form received by agency: 08/10/1995
Site name: NYC BD OF ED - PUBLIC SCHOOL 59 BKLYN
Classification: Conditionally Exempt Small Quantity Generator

Hazardous Waste Summary:

. Waste code: B004
. Waste name: PCB articles containing 50 ppm or greater of PCBs, but less than 500

Map ID
Direction
Distance
Elevation

MAP FINDINGS

Site

Database(s)

EDR ID Number
EPA ID Number

NYC DEPT OF EDUCATION - PS 59K (Continued)

1004759471

ppm PCBs, excluding small capacitors. This includes oil-filled electrical equipment whose PCB concentration is unknown, except for circuit breakers, reclosers and cable.

. Waste code: B007
. Waste name: Other PCB wastes, including contaminated soil, solids, sludges, clothing, rags and dredge material.

. Waste code: D000
. Waste name: Not Defined

. Waste code: D008
. Waste name: LEAD

Violation Status: No violations found

NY MANIFEST:

Name: NYC BOARD OF EDUCATION
Address: 211 THROOP AVE
City,State,Zip: BROOKLYN, NY 11206
Country: USA
EPA ID: NYR000011106
Facility Status: Not reported
Location Address 1: 211 THROOP AVENUE
Code: BP
Location Address 2: Not reported
Total Tanks: Not reported
Location City: BROOKLYN
Location State: NY
Location Zip: 11206
Location Zip 4: Not reported

NY MANIFEST:

EPAID: NYR000011106
Mailing Name: NYC BOARD OF EDUCATION
Mailing Contact: JACK BRUCCULERI
Mailing Address 1: 28-11 QUEENS PLAZA NORTH
Mailing Address 2: Not reported
Mailing City: LONG ISLAND CITY
Mailing State: NY
Mailing Zip: 11101
Mailing Zip 4: Not reported
Mailing Country: USA
Mailing Phone: 7183495660

NY MANIFEST:

Document ID: Not reported
Manifest Status: Not reported
seq: Not reported
Year: 2013
Trans1 State ID: NYR000185041
Trans2 State ID: NYD082785429
Generator Ship Date: 08/28/2013
Trans1 Recv Date: 08/28/2013
Trans2 Recv Date: 09/09/2013
TSD Site Recv Date: 09/24/2013
Part A Recv Date: Not reported
Part B Recv Date: Not reported

Map ID
Direction
Distance
Elevation

MAP FINDINGS

Site

Database(s)

EDR ID Number
EPA ID Number

NYC DEPT OF EDUCATION - PS 59K (Continued)

1004759471

Generator EPA ID: NYR000011106
Trans1 EPA ID: Not reported
Trans2 EPA ID: Not reported
TSDF ID 1: PAD085690592
TSDF ID 2: Not reported
Manifest Tracking Number: 009679169JJK
Import Indicator: N
Export Indicator: N
Discr Quantity Indicator: N
Discr Type Indicator: N
Discr Residue Indicator: N
Discr Partial Reject Indicator: N
Discr Full Reject Indicator: N
Manifest Ref Number: Not reported
Alt Facility RCRA ID: Not reported
Alt Facility Sign Date: Not reported
MGMT Method Type Code: H141
Waste Code: Not reported
Waste Code: Not reported
Waste Code: Not reported
Waste Code: Not reported
Waste Code: Not reported
Waste Code: Not reported
Quantity: 100
Units: G - Gallons (liquids only)* (8.3 pounds)
Number of Containers: 1
Container Type: DM - Metal drums, barrels
Handling Method: L Landfill.
Specific Gravity: 1
Waste Code: B004
Waste Code 1_2: Not reported
Waste Code 1_3: Not reported
Waste Code 1_4: Not reported
Waste Code 1_5: Not reported
Waste Code 1_6: Not reported

[Click this hyperlink](#) while viewing on your computer to access
-1 additional NY MANIFEST: record(s) in the EDR Site Report.

AD339
NNE
1/8-1/4
0.232 mi.
1224 ft.

CON EDISON
30 MANHATTAN AVE
BROOKLYN, NY 11206
Site 2 of 5 in cluster AD

NY MANIFEST **S121968133**
N/A

Relative:
Higher
Actual:
15 ft.

NY MANIFEST:
Name: CON EDISON
Address: 30 MANHATTAN AVE
City,State,Zip: BROOKLYN, NY 11206
Country: USA
EPA ID: NYP005087006
Facility Status: Not reported
Location Address 1: 30 MANHATTAN AVE
Code: BP
Location Address 2: Not reported
Total Tanks: Not reported
Location City: BROOKLYN

Map ID
Direction
Distance
Elevation

MAP FINDINGS

Site

Database(s)

EDR ID Number
EPA ID Number

CON EDISON (Continued)

S121968133

Location State: NY
Location Zip: 11206
Location Zip 4: Not reported
NY MANIFEST:
EPAID: NYP005087006
Mailing Name: CON EDISON
Mailing Contact: CON EDISON
Mailing Address 1: 4 IRVING PL
Mailing Address 2: Not reported
Mailing City: NEW YORK
Mailing State: NY
Mailing Zip: 10003
Mailing Zip 4: Not reported
Mailing Country: USA
Mailing Phone: Not reported

[Click this hyperlink](#) while viewing on your computer to access
-1 additional NY MANIFEST: record(s) in the EDR Site Report.

AD340
NNE
1/8-1/4
0.232 mi.
1224 ft.

CON EDISON - VAULT SUBMERSIBLE 5661
30 MANHATTAN AVE
BROOKLYN, NY 11206
Site 3 of 5 in cluster AD

RCRA-LQG 1024891213
NYP005087006

Relative:
Higher
Actual:
15 ft.

RCRA-LQG:
Date form received by agency: 04/10/2018
Facility name: CON EDISON - VAULT SUBMERSIBLE 5661
Facility address: 30 MANHATTAN AVE
BROOKLYN, NY 11206
EPA ID: NYP005087006
Mailing address: IRVING PLACE, 15TH FL NE
NEW YORK, NY 10003
Contact: ALYSSA SOTTO
Contact address: IRVING PLACE, 15TH FL NE
NEW YORK, NY 10003
Contact country: US
Contact telephone: 212-460-2757
Contact email: SOTTOA@CONED.COM
EPA Region: 02
Classification: Large Quantity Generator
Description: Handler: generates 1,000 kg or more of hazardous waste during any calendar month; or generates more than 1 kg of acutely hazardous waste during any calendar month; or generates more than 100 kg of any residue or contaminated soil, waste or other debris resulting from the cleanup of a spill, into or on any land or water, of acutely hazardous waste during any calendar month; or generates 1 kg or less of acutely hazardous waste during any calendar month, and accumulates more than 1 kg of acutely hazardous waste at any time; or generates 100 kg or less of any residue or contaminated soil, waste or other debris resulting from the cleanup of a spill, into or on any land or water, of acutely hazardous waste during any calendar month, and accumulates more than 100 kg of that material at any time

Owner/Operator Summary:
Owner/operator name: CONSOLIDATED EDISON COMPANY OF NY, INC.

Map ID
Direction
Distance
Elevation

MAP FINDINGS

Site

Database(s)

EDR ID Number
EPA ID Number

CON EDISON - VAULT SUBMERSIBLE 5661 (Continued)

1024891213

Owner/operator address: IRVING PLACE
NEW YORK, NY 10003
Owner/operator country: US
Owner/operator telephone: 212-460-2757
Owner/operator email: Not reported
Owner/operator fax: Not reported
Owner/operator extension: Not reported
Legal status: Private
Owner/Operator Type: Owner
Owner/Op start date: 05/24/2017
Owner/Op end date: Not reported

Owner/operator name: CONSOLIDATED EDISON COMPANY OF NY, INC.
Owner/operator address: IRVING PLACE
NEW YORK, NY 10003
Owner/operator country: US
Owner/operator telephone: 212-460-2757
Owner/operator email: Not reported
Owner/operator fax: Not reported
Owner/operator extension: Not reported
Legal status: Private
Owner/Operator Type: Operator
Owner/Op start date: 05/24/2017
Owner/Op end date: Not reported

Handler Activities Summary:

U.S. importer of hazardous waste: No
Mixed waste (haz. and radioactive): No
Recycler of hazardous waste: No
Transporter of hazardous waste: No
Treater, storer or disposer of HW: No
Underground injection activity: No
On-site burner exemption: No
Furnace exemption: No
Used oil fuel burner: No
Used oil processor: No
Used oil refiner: No
Used oil fuel marketer to burner: No
Used oil Specification marketer: No
Used oil transfer facility: No
Used oil transporter: No

Hazardous Waste Summary:

. Waste code: B002
. Waste name: Petroleum oil or other liquid containing 50 ppm or greater of PCBs, but less than 500 ppm PCBs. This includes oil from electrical equipment whose PCB concentration is unknown, except for circuit breakers, reclosers and cable.

. Waste code: D008
. Waste name: LEAD

Violation Status: No violations found

Map ID
Direction
Distance
Elevation

MAP FINDINGS

Site

Database(s)

EDR ID Number
EPA ID Number

AH341
East
1/8-1/4
0.232 mi.
1225 ft.
CON EDISON
BROADWAY & FLUSHING AVE
BROOKLYN, NY 11206
Site 1 of 9 in cluster AH

NY MANIFEST **S117067134**
N/A

Relative:
Higher

Actual:
26 ft.

NY MANIFEST:
Name: CON EDISON
Address: BROADWAY & FLUSHING AVE
City,State,Zip: BROOKLYN, NY 11206
Country: USA
EPA ID: NYP004598736
Facility Status: Not reported
Location Address 1: BROADWAY & FLUSHING AVE
Code: BP
Location Address 2: MH 1027
Total Tanks: Not reported
Location City: BROOKLYN
Location State: NY
Location Zip: 11206
Location Zip 4: Not reported

NY MANIFEST:
EPAID: NYP004598736
Mailing Name: CON EDISON
Mailing Contact: TOM TEELING
Mailing Address 1: 4 IRVING PLACE 15TH FLOOR
Mailing Address 2: Not reported
Mailing City: NEW YORK
Mailing State: NY
Mailing Zip: 10003
Mailing Zip 4: Not reported
Mailing Country: USA
Mailing Phone: Not reported

NY MANIFEST:
Document ID: Not reported
Manifest Status: Not reported
seq: Not reported
Year: 2014
Trans1 State ID: NJ0000027193
Trans2 State ID: Not reported
Generator Ship Date: 07/16/2014
Trans1 Recv Date: 07/16/2014
Trans2 Recv Date: Not reported
TSD Site Recv Date: 07/17/2014
Part A Recv Date: Not reported
Part B Recv Date: Not reported
Generator EPA ID: NYP004598736
Trans1 EPA ID: Not reported
Trans2 EPA ID: Not reported
TSD ID 1: NJD002200046
TSD ID 2: Not reported
Manifest Tracking Number: 012774100JJK
Import Indicator: N
Export Indicator: N
Discr Quantity Indicator: N
Discr Type Indicator: N
Discr Residue Indicator: N

Map ID
Direction
Distance
Elevation

MAP FINDINGS

Site

Database(s)

EDR ID Number
EPA ID Number

CON EDISON (Continued)

S117067134

Discr Partial Reject Indicator: N
Discr Full Reject Indicator: N
Manifest Ref Number: Not reported
Alt Facility RCRA ID: Not reported
Alt Facility Sign Date: Not reported
MGMT Method Type Code: H110
Waste Code: Not reported
Waste Code: Not reported
Waste Code: Not reported
Waste Code: Not reported
Waste Code: Not reported
Waste Code: Not reported
Quantity: 150
Units: G - Gallons (liquids only)* (8.3 pounds)
Number of Containers: 1
Container Type: TT - Cargo tank, tank trucks
Handling Method: T Chemical, physical, or biological treatment.
Specific Gravity: 1
Waste Code: D008
Waste Code 1_2: Not reported
Waste Code 1_3: Not reported
Waste Code 1_4: Not reported
Waste Code 1_5: Not reported
Waste Code 1_6: Not reported

[Click this hyperlink](#) while viewing on your computer to access
-1 additional NY MANIFEST: record(s) in the EDR Site Report.

AH342
East
1/8-1/4
0.232 mi.
1225 ft.

CON EDISON
FLUSHING AVE & BROADWAY
BROOKLYN, NY 11206

RCRA NonGen / NLR
NJ MANIFEST
NY MANIFEST

1014396431
NYP004186953

Site 2 of 9 in cluster AH

Relative:
Higher

Actual:
26 ft.

RCRA NonGen / NLR:
Date form received by agency: 06/01/2016
Facility name: CON EDISON
Facility address: FLUSHING AVE & BROADWAY
BROOKLYN, NY 11206
EPA ID: NYP004186953
Mailing address: 4 IRVING PL, RM 828
NEW YORK, NY 10003
Contact: CAROLINE ISKANDER
Contact address: Not reported
Not reported
Contact country: US
Contact telephone: 718-666-4714
Contact email: Not reported
EPA Region: 02
Classification: Non-Generator
Description: Handler: Non-Generators do not presently generate hazardous waste

Handler Activities Summary:

U.S. importer of hazardous waste: No
Mixed waste (haz. and radioactive): No
Recycler of hazardous waste: No

Map ID
Direction
Distance
Elevation

MAP FINDINGS

Site

Database(s)

EDR ID Number
EPA ID Number

CON EDISON (Continued)

1014396431

Transporter of hazardous waste: No
Treater, storer or disposer of HW: No
Underground injection activity: No
On-site burner exemption: No
Furnace exemption: No
Used oil fuel burner: No
Used oil processor: No
User oil refiner: No
Used oil fuel marketer to burner: No
Used oil Specification marketer: No
Used oil transfer facility: No
Used oil transporter: No

Historical Generators:

Date form received by agency: 07/27/2009
Site name: CON EDISON
Classification: Conditionally Exempt Small Quantity Generator

Violation Status: No violations found

NJ MANIFEST:

EPA Id: NYP004835597
Mail Address: IRVING PL 15TH FL NE
Mail City/State/Zip: NEW YORK, NY 10003
Facility Phone: Not reported
Emergency Phone: Not reported
Contact: THOMAS TEELING
Comments: Not reported
SIC Code: Not reported
County: NY047
Municipal: Not reported
Previous EPA Id: Not reported
Gen Flag: Not reported
Trans Flag: Not reported
TSDF Flag: Not reported
Name Change: Not reported
Date Change: Not reported

Manifest:

Manifest Number: 002625214GBF
EPA ID: NYP004835597
Date Shipped: 9/8/2015
TSDF EPA ID: NJD991291105
Transporter EPA ID: NJD003812047
Transporter 2 EPA ID: Not reported
Transporter 3 EPA ID: Not reported
Transporter 4 EPA ID: Not reported
Transporter 5 EPA ID: Not reported
Transporter 6 EPA ID: Not reported
Transporter 7 EPA ID: Not reported
Transporter 8 EPA ID: Not reported
Transporter 9 EPA ID: Not reported
Transporter 10 EPA ID: Not reported
Date Trans1 Transported Waste: Not reported
Date Trans2 Transported Waste: Not reported
Date Trans3 Transported Waste: Not reported
Date Trans4 Transported Waste: Not reported
Date Trans5 Transported Waste: Not reported

Map ID
Direction
Distance
Elevation

MAP FINDINGS

Site

Database(s)

EDR ID Number
EPA ID Number

CON EDISON (Continued)

1014396431

Date Trans6 Transported Waste: Not reported
Date Trans7 Transported Waste: Not reported
Date Trans8 Transported Waste: Not reported
Date Trans9 Transported Waste: Not reported
Date Trans10 Transported Waste: Not reported
Date TSDf Received Waste: Not reported
TSDf EPA Facility Name: Not reported
QTY Units: Not reported
Transporter SEQ ID: Not reported
Transporter-1 Date: Not reported
Waste SEQ ID: Not reported
Waste Type Code 2: Not reported
Waste Type Code 3: Not reported
Waste Type Code 4: Not reported
Waste Type Code 5: Not reported
Waste Type Code 6: Not reported
Date Accepted: Not reported
Manifest Discrepancy Type: Not reported
Data Entry Number: Not reported
Was Load Rejected: NEW YORK, NY 10003
Reason Load Was Rejected: Not reported

EPA Id: NYP004186953
Mail Address: 4 IRVING PL, RM 828
Mail City/State/Zip: NEW YORK, NY 10003
Facility Phone: Not reported
Emergency Phone: Not reported
Contact: CAROLINE ISKANDER
Comments: Not reported
SIC Code: Not reported
County: NY047
Municipal: Not reported
Previous EPA Id: Not reported
Gen Flag: Not reported
Trans Flag: Not reported
TSDf Flag: Not reported
Name Change: Not reported
Date Change: Not reported

Manifest:

Manifest Number: 000894835GBF
EPA ID: NYP004186953
Date Shipped: 08/06/2009
TSDf EPA ID: NJD991291105
Transporter EPA ID: NJD003812047
Transporter 2 EPA ID: NJD003812047
Transporter 3 EPA ID: Not reported
Transporter 4 EPA ID: Not reported
Transporter 5 EPA ID: Not reported
Transporter 6 EPA ID: Not reported
Transporter 7 EPA ID: Not reported
Transporter 8 EPA ID: Not reported
Transporter 9 EPA ID: Not reported
Transporter 10 EPA ID: Not reported
Date Trans1 Transported Waste: 08/06/2009
Date Trans2 Transported Waste: 08/10/2009

Map ID
Direction
Distance
Elevation

MAP FINDINGS

Site

Database(s)

EDR ID Number
EPA ID Number

CON EDISON (Continued)

1014396431

Date Trans3 Transported Waste: Not reported
Date Trans4 Transported Waste: Not reported
Date Trans5 Transported Waste: Not reported
Date Trans6 Transported Waste: Not reported
Date Trans7 Transported Waste: Not reported
Date Trans8 Transported Waste: Not reported
Date Trans9 Transported Waste: Not reported
Date Trans10 Transported Waste: Not reported
Date TSDf Received Waste: 08/10/2009
TSDf EPA Facility Name: Not reported
QTY Units: Not reported
Transporter SEQ ID: Not reported
Transporter-1 Date: Not reported
Waste SEQ ID: Not reported
Waste Type Code 2: Not reported
Waste Type Code 3: Not reported
Waste Type Code 4: Not reported
Waste Type Code 5: Not reported
Waste Type Code 6: Not reported
Date Accepted: Not reported
Manifest Discrepancy Type: Not reported
Data Entry Number: Not reported
Was Load Rejected: NEW YORK, NY 10003
Reason Load Was Rejected: Not reported

Waste:

Manifest Year: Not reported
Waste Code: D008
Hand Code: H111
Quantity: 100 G

NY MANIFEST:

Name: CONSOLIDATED EDISON
Address: FLUSHING AVE & BROADWAY
City,State,Zip: BROOKLYN, NY 11206
Country: USA
EPA ID: NYP004186953
Facility Status: Not reported
Location Address 1: FLUSHING AVE & BROADWAY MH #7435
Code: BP
Location Address 2: Not reported
Total Tanks: Not reported
Location City: BROOKLYN
Location State: NY
Location Zip: Not reported
Location Zip 4: Not reported

NY MANIFEST:

EPAID: NYP004186953
Mailing Name: CONSOLIDATED EDISON
Mailing Contact: FRANKLYN MURRAY
Mailing Address 1: 4 IRVING PLACE RM 828
Mailing Address 2: Not reported
Mailing City: NEW YORK
Mailing State: NY

Map ID
Direction
Distance
Elevation

MAP FINDINGS

Site

Database(s)

EDR ID Number
EPA ID Number

CON EDISON (Continued)

1014396431

Mailing Zip: 10003
Mailing Zip 4: Not reported
Mailing Country: USA
Mailing Phone: 2124602808

NY MANIFEST:

Document ID: Not reported
Manifest Status: Not reported
seq: Not reported
Year: 2009
Trans1 State ID: NJD003812047
Trans2 State ID: Not reported
Generator Ship Date: 08/06/2009
Trans1 Recv Date: 08/06/2009
Trans2 Recv Date: Not reported
TSD Site Recv Date: 08/10/2009
Part A Recv Date: Not reported
Part B Recv Date: Not reported
Generator EPA ID: NYP004186953
Trans1 EPA ID: Not reported
Trans2 EPA ID: Not reported
TSD ID 1: NJD991291105
TSD ID 2: Not reported
Manifest Tracking Number: 000894835GBF
Import Indicator: N
Export Indicator: N
Discr Quantity Indicator: N
Discr Type Indicator: N
Discr Residue Indicator: N
Discr Partial Reject Indicator: N
Discr Full Reject Indicator: N
Manifest Ref Number: Not reported
Alt Facility RCRA ID: Not reported
Alt Facility Sign Date: Not reported
MGMT Method Type Code: H111
Waste Code: Not reported
Waste Code: Not reported
Waste Code: Not reported
Waste Code: Not reported
Waste Code: Not reported
Waste Code: Not reported
Quantity: 100.0
Units: G - Gallons (liquids only)* (8.3 pounds)
Number of Containers: 1.0
Container Type: TT - Cargo tank, tank trucks
Handling Method: T Chemical, physical, or biological treatment.
Specific Gravity: 1.0
Waste Code: D008
Waste Code 1_2: Not reported
Waste Code 1_3: Not reported
Waste Code 1_4: Not reported
Waste Code 1_5: Not reported
Waste Code 1_6: Not reported

Map ID
Direction
Distance
Elevation

MAP FINDINGS

Site

Database(s)

EDR ID Number
EPA ID Number

CON EDISON (Continued)

1014396431

[Click this hyperlink](#) while viewing on your computer to access
-1 additional NY MANIFEST: record(s) in the EDR Site Report.

AH343
East
1/8-1/4
0.232 mi.
1225 ft.

MTA NYCT - FLUSHING AVE STATION J-LINE
FLUSHING AVE & BROADWAY
BROOKLYN, NY 11206

RCRA NonGen / NLR
NY MANIFEST

1004761232
NYR000082081

Site 3 of 9 in cluster AH

Relative:
Higher

RCRA NonGen / NLR:

Actual:
26 ft.

Date form received by agency: 01/01/2007

Facility name: MTA NYCT - FLUSHING AVE STATION J-LINE
Facility address: FLUSHING AVE & BROADWAY
BROOKLYN, NY 11206

EPA ID: NYR000082081
Mailing address: BROADWAY 3RD FLOOR
NEW YORK, NY 10004

Contact: WILLIAM JEHL
Contact address: BROADWAY 3RD FLOOR
NEW YORK, NY 10004

Contact country: US
Contact telephone: 646-252-3500
Contact email: Not reported

EPA Region: 02
Classification: Non-Generator

Description: Handler: Non-Generators do not presently generate hazardous waste

Owner/Operator Summary:

Owner/operator name: MTA NEW YORK CITY TRANSIT
Owner/operator address: 2 BROADWAY 3RD FLOOR
NEW YORK, NY 10004

Owner/operator country: US
Owner/operator telephone: 646-252-3500
Owner/operator email: Not reported
Owner/operator fax: Not reported
Owner/operator extension: Not reported
Legal status: Municipal
Owner/Operator Type: Operator
Owner/Op start date: Not reported
Owner/Op end date: Not reported

Owner/operator name: MTA NEW YORK CITY TRANSIT
Owner/operator address: 2 BROADWAY 3RD FLOOR
NEW YORK, NY 10004

Owner/operator country: US
Owner/operator telephone: 646-252-3500
Owner/operator email: Not reported
Owner/operator fax: Not reported
Owner/operator extension: Not reported
Legal status: Municipal
Owner/Operator Type: Owner
Owner/Op start date: Not reported
Owner/Op end date: Not reported

Handler Activities Summary:

U.S. importer of hazardous waste: No
Mixed waste (haz. and radioactive): No

Map ID
Direction
Distance
Elevation

MAP FINDINGS

Site

Database(s)

EDR ID Number
EPA ID Number

MTA NYCT - FLUSHING AVE STATION J-LINE (Continued)

1004761232

Recycler of hazardous waste: No
Transporter of hazardous waste: No
Treater, storer or disposer of HW: No
Underground injection activity: No
On-site burner exemption: No
Furnace exemption: No
Used oil fuel burner: No
Used oil processor: No
User oil refiner: No
Used oil fuel marketer to burner: No
Used oil Specification marketer: No
Used oil transfer facility: No
Used oil transporter: No

Historical Generators:

Date form received by agency: 01/01/2006
Site name: MTA NYCT - FLUSHING AVE STATION J-LINE
Classification: Not a generator, verified

Date form received by agency: 05/03/2000
Site name: MTA NYCT - FLUSHING AVE STATION J-LINE
Classification: Large Quantity Generator

Hazardous Waste Summary:

. Waste code: D000
. Waste name: Not Defined

. Waste code: D008
. Waste name: LEAD

Violation Status: No violations found

NY MANIFEST:

Name: NYCTA
Address: FLUSHING AVE & BROADWAY
City,State,Zip: BROOKLYN, NY 11206
Country: USA
EPA ID: NYR000082081
Facility Status: Not reported
Location Address 1: FLUSHING AVE & BROADWAY
Code: BP
Location Address 2: Not reported
Total Tanks: Not reported
Location City: NEW YORK
Location State: NY
Location Zip: 10004
Location Zip 4: Not reported

NY MANIFEST:

EPAID: NYR000082081
Mailing Name: NYCTA
Mailing Contact: TEEDA MOORE
Mailing Address 1: 2 BROADWAY - 3RD FL
Mailing Address 2: Not reported
Mailing City: NEW YORK
Mailing State: NY

Map ID
Direction
Distance
Elevation

MAP FINDINGS

Site

Database(s)

EDR ID Number
EPA ID Number

MTA NYCT - FLUSHING AVE STATION J-LINE (Continued)

1004761232

Mailing Zip: 10004
Mailing Zip 4: Not reported
Mailing Country: USA
Mailing Phone: 6462523508

NY MANIFEST:

Document ID: Not reported
Manifest Status: Not reported
seq: Not reported
Year: 2011
Trans1 State ID: NYD046765574
Trans2 State ID: Not reported
Generator Ship Date: 02/14/2011
Trans1 Recv Date: 02/14/2011
Trans2 Recv Date: Not reported
TSD Site Recv Date: 02/14/2011
Part A Recv Date: Not reported
Part B Recv Date: Not reported
Generator EPA ID: NYR000082081
Trans1 EPA ID: Not reported
Trans2 EPA ID: Not reported
TSD ID 1: NJD991291105
TSD ID 2: Not reported
Manifest Tracking Number: 000202152WAS
Import Indicator: N
Export Indicator: N
Discr Quantity Indicator: Y
Discr Type Indicator: N
Discr Residue Indicator: N
Discr Partial Reject Indicator: N
Discr Full Reject Indicator: N
Manifest Ref Number: Not reported
Alt Facility RCRA ID: Not reported
Alt Facility Sign Date: Not reported
MGMT Method Type Code: H111
Waste Code: Not reported
Waste Code: Not reported
Waste Code: Not reported
Waste Code: Not reported
Waste Code: Not reported
Waste Code: Not reported
Quantity: 360.0
Units: P - Pounds
Number of Containers: 1.0
Container Type: DM - Metal drums, barrels
Handling Method: T Chemical, physical, or biological treatment.
Specific Gravity: 1.0
Waste Code: D008
Waste Code 1_2: Not reported
Waste Code 1_3: Not reported
Waste Code 1_4: Not reported
Waste Code 1_5: Not reported
Waste Code 1_6: Not reported

Map ID
Direction
Distance
Elevation

MAP FINDINGS

Site

Database(s)

EDR ID Number
EPA ID Number

MTA NYCT - FLUSHING AVE STATION J-LINE (Continued)

1004761232

[Click this hyperlink](#) while viewing on your computer to access
-1 additional NY MANIFEST: record(s) in the EDR Site Report.

AH344
East
1/8-1/4
0.232 mi.
1225 ft.

CON EDISON
FLUSHING AVE & BROADWAY
BROOKLYN, NY 11233

RCRA NonGen / NLR

1019907565
NYP004835597

Site 4 of 9 in cluster AH

Relative:
Higher

RCRA NonGen / NLR:

Actual:
26 ft.

Date form received by agency: 09/08/2015
Facility name: CON EDISON
Facility address: FLUSHING AVE & BROADWAY
BROOKLYN, NY 11233
EPA ID: NYP004835597
Mailing address: IRVING PL 15TH FL NE
NEW YORK, NY 10003
Contact: THOMAS TEELING
Contact address: Not reported
Not reported
Contact country: Not reported
Contact telephone: 212-460-3770
Contact email: Not reported
EPA Region: 02
Classification: Non-Generator
Description: Handler: Non-Generators do not presently generate hazardous waste

Handler Activities Summary:

U.S. importer of hazardous waste: No
Mixed waste (haz. and radioactive): No
Recycler of hazardous waste: No
Transporter of hazardous waste: No
Treater, storer or disposer of HW: No
Underground injection activity: No
On-site burner exemption: No
Furnace exemption: No
Used oil fuel burner: No
Used oil processor: No
Used oil refiner: No
Used oil fuel marketer to burner: No
Used oil Specification marketer: No
Used oil transfer facility: No
Used oil transporter: No

Historical Generators:

Date form received by agency: 09/08/2015
Site name: CON EDISON
Classification: Small Quantity Generator

Violation Status: No violations found

Map ID
Direction
Distance
Elevation

MAP FINDINGS

Site

Database(s)

EDR ID Number
EPA ID Number

AH345
East
1/8-1/4
0.232 mi.
1225 ft.

**CONSOLIDATED EDISON
BROADWAY & FLUSHING AVE
BROOKLYN, NY**

NY MANIFEST

**S109064806
N/A**

**Relative:
Higher**

NY MANIFEST:

**Actual:
26 ft.**

Name: CONSOLIDATED EDISON
Address: BROADWAY & FLUSHING AVE
City,State,Zip: BROOKLYN, NY
Country: USA
EPA ID: NYP004157848
Facility Status: Not reported
Location Address 1: BROADWAY & FLUSHING AVE
Code: BP
Location Address 2: Not reported
Total Tanks: Not reported
Location City: BROOKLYN
Location State: NY
Location Zip: Not reported
Location Zip 4: Not reported

NY MANIFEST:

EPAID: NYP004157848
Mailing Name: CONSOLIDATED EDISON
Mailing Contact: FRANKLYN MURRAY
Mailing Address 1: 4 IRVING PLACE RM 828
Mailing Address 2: Not reported
Mailing City: NEW YORK
Mailing State: NY
Mailing Zip: 10003
Mailing Zip 4: Not reported
Mailing Country: USA
Mailing Phone: 2124602808

NY MANIFEST:

Document ID: Not reported
Manifest Status: Not reported
seq: Not reported
Year: 2008
Trans1 State ID: NYD006982359
Trans2 State ID: Not reported
Generator Ship Date: 04/11/2008
Trans1 Recv Date: 04/11/2008
Trans2 Recv Date: Not reported
TSD Site Recv Date: 04/14/2008
Part A Recv Date: Not reported
Part B Recv Date: Not reported
Generator EPA ID: NYP004157848
Trans1 EPA ID: Not reported
Trans2 EPA ID: Not reported
TSDF ID 1: NYD077444263
TSDF ID 2: Not reported
Manifest Tracking Number: 001437488FLE
Import Indicator: N
Export Indicator: N
Discr Quantity Indicator: N
Discr Type Indicator: N
Discr Residue Indicator: N

Map ID
Direction
Distance
Elevation

MAP FINDINGS

Site

Database(s)

EDR ID Number
EPA ID Number

CONSOLIDATED EDISON (Continued)

S109064806

Discr Partial Reject Indicator: N
Discr Full Reject Indicator: N
Manifest Ref Number: Not reported
Alt Facility RCRA ID: Not reported
Alt Facility Sign Date: Not reported
MGMT Method Type Code: H141
Waste Code: Not reported
Waste Code: Not reported
Waste Code: Not reported
Waste Code: Not reported
Waste Code: Not reported
Waste Code: Not reported
Quantity: 150.0
Units: K - Kilograms (2.2 pounds)
Number of Containers: 3.0
Container Type: DM - Metal drums, barrels
Handling Method: L Landfill.
Specific Gravity: 1.0
Waste Code: D008
Waste Code 1_2: B007
Waste Code 1_3: Not reported
Waste Code 1_4: Not reported
Waste Code 1_5: Not reported
Waste Code 1_6: Not reported

[Click this hyperlink](#) while viewing on your computer to access
-1 additional NY MANIFEST: record(s) in the EDR Site Report.

AH346
East
1/8-1/4
0.232 mi.
1225 ft.

CON EDISON
FLUSHING AVE AND BROADWAY
BROOKLYN, NY 11206
Site 6 of 9 in cluster AH

NY MANIFEST **S117736988**
N/A

Relative:
Higher

Actual:
26 ft.

NY MANIFEST:
Name: CON EDISON
Address: FLUSHING AVE AND BROADWAY
City,State,Zip: BROOKLYN, NY 11206
Country: USA
EPA ID: NYP004594404
Facility Status: Not reported
Location Address 1: FLUSHING AVE AND BROADWAY
Code: BP
Location Address 2: Not reported
Total Tanks: Not reported
Location City: BROOKLYN
Location State: NY
Location Zip: 11206
Location Zip 4: Not reported

NY MANIFEST:
EPAID: NYP004594404
Mailing Name: CON EDISON
Mailing Contact: TOM TEELING
Mailing Address 1: 4 IRVING PLACE 15TH FLOOR
Mailing Address 2: Not reported
Mailing City: NEW YORK

Map ID
Direction
Distance
Elevation

MAP FINDINGS

Site

Database(s)

EDR ID Number
EPA ID Number

CON EDISON (Continued)

S117736988

Mailing State: NY
Mailing Zip: 10003
Mailing Zip 4: Not reported
Mailing Country: USA
Mailing Phone: Not reported

NY MANIFEST:

Document ID: Not reported
Manifest Status: Not reported
seq: Not reported
Year: 2014
Trans1 State ID: NJ0000027193
Trans2 State ID: Not reported
Generator Ship Date: 07/11/2014
Trans1 Recv Date: 07/11/2014
Trans2 Recv Date: Not reported
TSD Site Recv Date: 07/11/2014
Part A Recv Date: Not reported
Part B Recv Date: Not reported
Generator EPA ID: NYP004594404
Trans1 EPA ID: Not reported
Trans2 EPA ID: Not reported
TSD ID 1: NJD002200046
TSD ID 2: Not reported
Manifest Tracking Number: 012774488JJK
Import Indicator: N
Export Indicator: N
Discr Quantity Indicator: N
Discr Type Indicator: N
Discr Residue Indicator: N
Discr Partial Reject Indicator: N
Discr Full Reject Indicator: N
Manifest Ref Number: Not reported
Alt Facility RCRA ID: Not reported
Alt Facility Sign Date: Not reported
MGMT Method Type Code: H110
Waste Code: Not reported
Waste Code: Not reported
Waste Code: Not reported
Waste Code: Not reported
Waste Code: Not reported
Waste Code: Not reported
Quantity: 1500
Units: G - Gallons (liquids only)* (8.3 pounds)
Number of Containers: 1
Container Type: TT - Cargo tank, tank trucks
Handling Method: T Chemical, physical, or biological treatment.
Specific Gravity: 1
Waste Code: D008
Waste Code 1_2: Not reported
Waste Code 1_3: Not reported
Waste Code 1_4: Not reported
Waste Code 1_5: Not reported
Waste Code 1_6: Not reported

Map ID
Direction
Distance
Elevation

MAP FINDINGS

Site

Database(s)

EDR ID Number
EPA ID Number

CON EDISON (Continued)

S117736988

[Click this hyperlink](#) while viewing on your computer to access
-1 additional NY MANIFEST: record(s) in the EDR Site Report.

AI347
NW
1/8-1/4
0.234 mi.
1236 ft.

NYCT - BROADWAY-LORIMER SUBSTATION
143 LORIMER ST
BROOKLYN, NY 11206

RCRA-SQG
NJ MANIFEST
NY MANIFEST

1010787683
NYR000156547

Site 1 of 13 in cluster AI

Relative:
Higher

Actual:
15 ft.

RCRA-SQG:

Date form received by agency: 03/27/2008

Facility name: NYCT - BROADWAY-LORIMER SUBSTATION

Facility address: 143 LORIMER ST
BROOKLYN, NY 11206

EPA ID: NYR000156547
Mailing address: BROADWAY - A27.63
NEW YORK, NY 10004

Contact: SHERRY L BULKLEY
Contact address: BROADWAY - A27.63
NEW YORK, NY 10004

Contact country: US
Contact telephone: 646-252-5774
Contact email: SHERRYBULKLEY@NYCT.COM

EPA Region: 02
Classification: Small Small Quantity Generator

Description: Handler: generates more than 100 and less than 1000 kg of hazardous waste during any calendar month and accumulates less than 6000 kg of hazardous waste at any time; or generates 100 kg or less of hazardous waste during any calendar month, and accumulates more than 1000 kg of hazardous waste at any time

Owner/Operator Summary:

Owner/operator name: NEW YORK CITY TRANSIT
Owner/operator address: BROADWAY - A27.63
NEW YORK, NY 10004

Owner/operator country: US
Owner/operator telephone: Not reported
Owner/operator email: Not reported
Owner/operator fax: Not reported
Owner/operator extension: Not reported

Legal status: State
Owner/Operator Type: Owner
Owner/Op start date: 03/01/1968
Owner/Op end date: Not reported

Owner/operator name: NEW YORK CITY TRANSIT
Owner/operator address: Not reported
Not reported

Owner/operator country: Not reported
Owner/operator telephone: Not reported
Owner/operator email: Not reported
Owner/operator fax: Not reported
Owner/operator extension: Not reported

Legal status: State
Owner/Operator Type: Operator
Owner/Op start date: 03/01/1968
Owner/Op end date: Not reported

Map ID
Direction
Distance
Elevation

MAP FINDINGS

Site

Database(s)

EDR ID Number
EPA ID Number

NYCT - BROADWAY-LORIMER SUBSTATION (Continued)

1010787683

Handler Activities Summary:

U.S. importer of hazardous waste: No
Mixed waste (haz. and radioactive): No
Recycler of hazardous waste: No
Transporter of hazardous waste: No
Treater, storer or disposer of HW: No
Underground injection activity: No
On-site burner exemption: No
Furnace exemption: No
Used oil fuel burner: No
Used oil processor: No
User oil refiner: No
Used oil fuel marketer to burner: No
Used oil Specification marketer: No
Used oil transfer facility: No
Used oil transporter: No

Historical Generators:

Date form received by agency: 03/26/2008
Site name: NYCT - BROADWAY-LORIMER SUBSTATION
Classification: Small Quantity Generator

Hazardous Waste Summary:

. Waste code: D008
. Waste name: LEAD

Violation Status: No violations found

NJ MANIFEST:

EPA Id: NYR000156547
Mail Address: BROADWAY - A27.63
Mail City/State/Zip: NEW YORK, NY 10004
Facility Phone: Not reported
Emergency Phone: Not reported
Contact: SHERRY L BULKLEY
Comments: Not reported
SIC Code: Not reported
County: NY047
Municipal: Not reported
Previous EPA Id: Not reported
Gen Flag: Not reported
Trans Flag: Not reported
TSD Flag: Not reported
Name Change: Not reported
Date Change: Not reported

Manifest:

Manifest Number: 000958016GBF
EPA ID: NYR000156547
Date Shipped: 06/29/2009
TSD EPA ID: NJD002200046
Transporter EPA ID: NJ0000027193
Transporter 2 EPA ID: Not reported
Transporter 3 EPA ID: Not reported
Transporter 4 EPA ID: Not reported
Transporter 5 EPA ID: Not reported

Map ID
Direction
Distance
Elevation

MAP FINDINGS

Site

Database(s)

EDR ID Number
EPA ID Number

NYCT - BROADWAY-LORIMER SUBSTATION (Continued)

1010787683

Transporter 6 EPA ID: Not reported
Transporter 7 EPA ID: Not reported
Transporter 8 EPA ID: Not reported
Transporter 9 EPA ID: Not reported
Transporter 10 EPA ID: Not reported
Date Trans1 Transported Waste: 06/29/2009
Date Trans2 Transported Waste: Not reported
Date Trans3 Transported Waste: Not reported
Date Trans4 Transported Waste: Not reported
Date Trans5 Transported Waste: Not reported
Date Trans6 Transported Waste: Not reported
Date Trans7 Transported Waste: Not reported
Date Trans8 Transported Waste: Not reported
Date Trans9 Transported Waste: Not reported
Date Trans10 Transported Waste: Not reported
Date TSDf Received Waste: 06/29/2009
TSDf EPA Facility Name: Not reported
QTY Units: Not reported
Transporter SEQ ID: Not reported
Transporter-1 Date: Not reported
Waste SEQ ID: Not reported
Waste Type Code 2: Not reported
Waste Type Code 3: Not reported
Waste Type Code 4: Not reported
Waste Type Code 5: Not reported
Waste Type Code 6: Not reported
Date Accepted: Not reported
Manifest Discrepancy Type: Not reported
Data Entry Number: Not reported
Was Load Rejected: NEW YORK, NY 10004
Reason Load Was Rejected: Not reported

Waste:

Manifest Year: Not reported
Waste Code: D008
Hand Code: H111
Quantity: 238 P

NY MANIFEST:

Name: NYCT - BROADWAY-LORIMER SUBSTATION
Address: 143 LORIMER ST
City,State,Zip: BROOKLYN, NY 11206
Country: USA
EPA ID: NYR000156547
Facility Status: Not reported
Location Address 1: 143 LORIMER ST
Code: BP
Location Address 2: Not reported
Total Tanks: Not reported
Location City: BROOKLYN
Location State: NY
Location Zip: 11206
Location Zip 4: Not reported

Map ID
Direction
Distance
Elevation

MAP FINDINGS

Site

Database(s)

EDR ID Number
EPA ID Number

NYCT - BROADWAY-LORIMER SUBSTATION (Continued)

1010787683

NY MANIFEST:

EPAID: NYR000156547
Mailing Name: NYCT - BROADWAY-LORIMER SUBSTATION
Mailing Contact: NYCT - BROADWAY-LORIMER SUBSTATION
Mailing Address 1: 2 BROADWAY RM 27TH FL RM A27.63
Mailing Address 2: Not reported
Mailing City: NEW YORK
Mailing State: NY
Mailing Zip: 11201
Mailing Zip 4: Not reported
Mailing Country: USA
Mailing Phone: Not reported

NY MANIFEST:

Document ID: Not reported
Manifest Status: Not reported
seq: Not reported
Year: 2009
Trans1 State ID: NJ0000027193
Trans2 State ID: Not reported
Generator Ship Date: 06/29/2009
Trans1 Recv Date: 06/29/2009
Trans2 Recv Date: Not reported
TSD Site Recv Date: 06/29/2009
Part A Recv Date: Not reported
Part B Recv Date: Not reported
Generator EPA ID: NYR000156547
Trans1 EPA ID: Not reported
Trans2 EPA ID: Not reported
TSDF ID 1: NJD002200046
TSDF ID 2: Not reported
Manifest Tracking Number: 000958016GBF
Import Indicator: N
Export Indicator: N
Discr Quantity Indicator: N
Discr Type Indicator: N
Discr Residue Indicator: N
Discr Partial Reject Indicator: N
Discr Full Reject Indicator: N
Manifest Ref Number: Not reported
Alt Facility RCRA ID: Not reported
Alt Facility Sign Date: Not reported
MGMT Method Type Code: H111
Waste Code: Not reported
Waste Code: Not reported
Waste Code: Not reported
Waste Code: Not reported
Waste Code: Not reported
Waste Code: Not reported
Quantity: 238.0
Units: P - Pounds
Number of Containers: 1.0
Container Type: DM - Metal drums, barrels
Handling Method: T Chemical, physical, or biological treatment.
Specific Gravity: 1.0
Waste Code: D008

Map ID
Direction
Distance
Elevation

MAP FINDINGS

Site

Database(s)

EDR ID Number
EPA ID Number

NYCT - BROADWAY-LORIMER SUBSTATION (Continued)

1010787683

Waste Code 1_2:	Not reported
Waste Code 1_3:	Not reported
Waste Code 1_4:	Not reported
Waste Code 1_5:	Not reported
Waste Code 1_6:	Not reported

[Click this hyperlink](#) while viewing on your computer to access
-1 additional NY MANIFEST: record(s) in the EDR Site Report.

**AI348
NW
1/8-1/4
0.234 mi.
1236 ft.**

**CON EDISON - MANHOLE 391
133 HARRISON ST
BROOKLYN, NY 11206
Site 2 of 13 in cluster AI**

**RCRA-LQG 1024891027
NYP005064977**

**Relative:
Higher**

**Actual:
15 ft.**

RCRA-LQG:
Date form received by agency: 04/10/2018
Facility name: CON EDISON - MANHOLE 391
Facility address: 133 HARRISON ST
BROOKLYN, NY 11206
EPA ID: NYP005064977
Mailing address: IRVING PLACE, 15TH FL NE
NEW YORK, NY 10003
Contact: ALYSSA SOTTO
Contact address: IRVING PLACE, 15TH FL NE
NEW YORK, NY 10003
Contact country: US
Contact telephone: 212-460-2757
Contact email: SOTTOA@CONED.COM
EPA Region: 02
Classification: Large Quantity Generator
Description: Handler: generates 1,000 kg or more of hazardous waste during any calendar month; or generates more than 1 kg of acutely hazardous waste during any calendar month; or generates more than 100 kg of any residue or contaminated soil, waste or other debris resulting from the cleanup of a spill, into or on any land or water, of acutely hazardous waste during any calendar month; or generates 1 kg or less of acutely hazardous waste during any calendar month, and accumulates more than 1 kg of acutely hazardous waste at any time; or generates 100 kg or less of any residue or contaminated soil, waste or other debris resulting from the cleanup of a spill, into or on any land or water, of acutely hazardous waste during any calendar month, and accumulates more than 100 kg of that material at any time

Owner/Operator Summary:

Owner/operator name:	CONSOLIDATED EDISON COMPANY OF NY, INC.
Owner/operator address:	IRVING PLACE NEW YORK, NY 10003
Owner/operator country:	US
Owner/operator telephone:	212-460-2757
Owner/operator email:	Not reported
Owner/operator fax:	Not reported
Owner/operator extension:	Not reported
Legal status:	Private
Owner/Operator Type:	Operator
Owner/Op start date:	04/13/2017

Map ID
Direction
Distance
Elevation

MAP FINDINGS

Site

Database(s)

EDR ID Number
EPA ID Number

CON EDISON - MANHOLE 391 (Continued)

1024891027

Owner/Op end date: Not reported

Owner/operator name: CONSOLIDATED EDISON COMPANY OF NY, INC.
Owner/operator address: IRVING PLACE
NEW YORK, NY 10003

Owner/operator country: US
Owner/operator telephone: 212-460-2757
Owner/operator email: Not reported
Owner/operator fax: Not reported
Owner/operator extension: Not reported
Legal status: Private
Owner/Operator Type: Owner
Owner/Op start date: 04/13/2017
Owner/Op end date: Not reported

Handler Activities Summary:

U.S. importer of hazardous waste: No
Mixed waste (haz. and radioactive): No
Recycler of hazardous waste: No
Transporter of hazardous waste: No
Treater, storer or disposer of HW: No
Underground injection activity: No
On-site burner exemption: No
Furnace exemption: No
Used oil fuel burner: No
Used oil processor: No
Used oil refiner: No
Used oil fuel marketer to burner: No
Used oil Specification marketer: No
Used oil transfer facility: No
Used oil transporter: No

Hazardous Waste Summary:

. Waste code: D008
. Waste name: LEAD

Violation Status: No violations found

AI349
NW
1/8-1/4
0.234 mi.
1236 ft.

CON EDISON - MANHOLE 391
133 HARRISON ST
BROOKLYN, NY 11206
Site 3 of 13 in cluster AI

NY MANIFEST S121967941
N/A

Relative:
Higher

Actual:
15 ft.

NY MANIFEST:
Name: CON EDISON - MANHOLE 391
Address: 133 HARRISON ST
City,State,Zip: BROOKLYN, NY 11206
Country: USA
EPA ID: NYP005064977
Facility Status: Not reported
Location Address 1: 133 HARRISON ST
Code: BP
Location Address 2: Not reported
Total Tanks: Not reported
Location City: BROOKLYN
Location State: NY

Map ID
Direction
Distance
Elevation

MAP FINDINGS

Site

Database(s)

EDR ID Number
EPA ID Number

CON EDISON - MANHOLE 391 (Continued)

S121967941

Location Zip: 11206
Location Zip 4: Not reported
NY MANIFEST:
EPAID: NYP005064977
Mailing Name: CON EDISON - MANHOLE 391
Mailing Contact: CON EDISON
Mailing Address 1: 4 IRVING PL
Mailing Address 2: Not reported
Mailing City: NEW YORK
Mailing State: NY
Mailing Zip: 10003
Mailing Zip 4: Not reported
Mailing Country: USA
Mailing Phone: Not reported

[Click this hyperlink](#) while viewing on your computer to access
-1 additional NY MANIFEST: record(s) in the EDR Site Report.

AA350
West
1/8-1/4
0.235 mi.
1243 ft.

CON EDISON
MARCY AVE & WALTON ST
BROOKLYN, NY 11233
Site 4 of 6 in cluster AA

NJ MANIFEST S120676180
N/A

Relative:
Lower

Actual:
12 ft.

NJ MANIFEST:
EPA Id: NYP004832735
Mail Address: IRVING PL 15TH FL NE
Mail City/State/Zip: NEW YORK, NY 10003
Facility Phone: Not reported
Emergency Phone: Not reported
Contact: THOMAS TEELING
Comments: Not reported
SIC Code: Not reported
County: NY047
Municipal: Not reported
Previous EPA Id: Not reported
Gen Flag: Not reported
Trans Flag: Not reported
TSDF Flag: Not reported
Name Change: Not reported
Date Change: Not reported

Manifest:
Manifest Number: 002619465GBF
EPA ID: NYP004832735
Date Shipped: 9/1/2015
TSDF EPA ID: NJD991291105
Transporter EPA ID: NJD003812047
Transporter 2 EPA ID: Not reported
Transporter 3 EPA ID: Not reported
Transporter 4 EPA ID: Not reported
Transporter 5 EPA ID: Not reported
Transporter 6 EPA ID: Not reported
Transporter 7 EPA ID: Not reported
Transporter 8 EPA ID: Not reported
Transporter 9 EPA ID: Not reported
Transporter 10 EPA ID: Not reported

Map ID
Direction
Distance
Elevation

MAP FINDINGS

Site

Database(s)

EDR ID Number
EPA ID Number

CON EDISON (Continued)

S120676180

Date Trans1 Transported Waste: Not reported
Date Trans2 Transported Waste: Not reported
Date Trans3 Transported Waste: Not reported
Date Trans4 Transported Waste: Not reported
Date Trans5 Transported Waste: Not reported
Date Trans6 Transported Waste: Not reported
Date Trans7 Transported Waste: Not reported
Date Trans8 Transported Waste: Not reported
Date Trans9 Transported Waste: Not reported
Date Trans10 Transported Waste: Not reported
Date TSDf Received Waste: Not reported
TSDf EPA Facility Name: Not reported
QTY Units: Not reported
Transporter SEQ ID: Not reported
Transporter-1 Date: Not reported
Waste SEQ ID: Not reported
Waste Type Code 2: Not reported
Waste Type Code 3: Not reported
Waste Type Code 4: Not reported
Waste Type Code 5: Not reported
Waste Type Code 6: Not reported
Date Accepted: Not reported
Manifest Discrepancy Type: Not reported
Data Entry Number: Not reported
Was Load Rejected: NEW YORK, NY 10003
Reason Load Was Rejected: Not reported

AA351
West
1/8-1/4
0.235 mi.
1243 ft.

CON EDISON
MARCY AVE & WALTON ST
BROOKLYN, NY 11233
Site 5 of 6 in cluster AA

RCRA NonGen / NLR **1019325506**
NYP004832735

Relative:
Lower

RCRA NonGen / NLR:

Actual:
12 ft.

Date form received by agency: 02/26/2016
Facility name: CON EDISON
Site name: CON EDISON - MANHOLE 474
Facility address: MARCY AVE & WALTON ST
BROOKLYN, NY 11233
EPA ID: NYP004832735
Mailing address: IRVING PL 15TH FL NE
NEW YORK, NY 10003
Contact: THERESA BURKARD
Contact address: IRVING PL 15TH FL NE
NEW YORK, NY 10003
Contact country: US
Contact telephone: 212-460-2262
Contact email: BURKARDT@CONED.COM
EPA Region: 02
Classification: Non-Generator
Description: Handler: Non-Generators do not presently generate hazardous waste

Owner/Operator Summary:

Owner/operator name: CONSOLIDATED EDISON COMPANY OF NY, INC.
Owner/operator address: IRVING PLACE

Map ID
Direction
Distance
Elevation

MAP FINDINGS

Site

Database(s)

EDR ID Number
EPA ID Number

CON EDISON (Continued)

1019325506

NEW YORK, NY 10003
Owner/operator country: US
Owner/operator telephone: Not reported
Owner/operator email: Not reported
Owner/operator fax: Not reported
Owner/operator extension: Not reported
Legal status: Private
Owner/Operator Type: Operator
Owner/Op start date: 09/01/2015
Owner/Op end date: Not reported

Owner/operator name: CONSOLIDATED EDISON COMPANY OF NY, INC.
Owner/operator address: IRVING PLACE
NEW YORK, NY 10003
Owner/operator country: US
Owner/operator telephone: Not reported
Owner/operator email: Not reported
Owner/operator fax: Not reported
Owner/operator extension: Not reported
Legal status: Private
Owner/Operator Type: Owner
Owner/Op start date: 09/01/2015
Owner/Op end date: Not reported

Handler Activities Summary:

U.S. importer of hazardous waste: No
Mixed waste (haz. and radioactive): No
Recycler of hazardous waste: No
Transporter of hazardous waste: No
Treater, storer or disposer of HW: No
Underground injection activity: No
On-site burner exemption: No
Furnace exemption: No
Used oil fuel burner: No
Used oil processor: No
Used oil refiner: No
Used oil fuel marketer to burner: No
Used oil Specification marketer: No
Used oil transfer facility: No
Used oil transporter: No

Historical Generators:

Date form received by agency: 09/01/2015
Site name: CON EDISON
Classification: Not a generator, verified

Date form received by agency: 09/01/2015
Site name: CON EDISON
Classification: Large Quantity Generator

Hazardous Waste Summary:

. Waste code: D008
. Waste name: LEAD

Map ID
Direction
Distance
Elevation

MAP FINDINGS

Site

Database(s)

EDR ID Number
EPA ID Number

CON EDISON (Continued)

1019325506

Biennial Reports:

Last Biennial Reporting Year: 2017

Annual Waste Handled:

Waste code: D008
Waste name: LEAD
Amount (Lbs): 3320

Violation Status: No violations found

AA352
West
1/8-1/4
0.235 mi.
1243 ft.

CON ED
MARCY AVE & WALTON ST
BROOKLYN, NY 11233

NY MANIFEST

S118563497
N/A

Site 6 of 6 in cluster AA

Relative:
Lower

NY MANIFEST:

Actual:
12 ft.

Name: CON ED
Address: MARCY AVE & WALTON ST
City,State,Zip: BROOKLYN, NY 11233
Country: USA
EPA ID: NYP004832735
Facility Status: Not reported
Location Address 1: MARCY AVE & WALTON ST
Code: BP
Location Address 2: Not reported
Total Tanks: Not reported
Location City: BROOKLYN
Location State: NY
Location Zip: 11233
Location Zip 4: Not reported

NY MANIFEST:

EPAID: NYP004832735
Mailing Name: CON ED
Mailing Contact: THERESA BURKARD
Mailing Address 1: 4 IRVING PL 15TH FL NE
Mailing Address 2: Not reported
Mailing City: NEW YORK
Mailing State: NY
Mailing Zip: 10003
Mailing Zip 4: Not reported
Mailing Country: USA
Mailing Phone: 2124602262

[Click this hyperlink](#) while viewing on your computer to access
-1 additional NY MANIFEST: record(s) in the EDR Site Report.

Map ID
Direction
Distance
Elevation

MAP FINDINGS

Site

Database(s)

EDR ID Number
EPA ID Number

AB353
WNW
1/8-1/4
0.236 mi.
1248 ft.
429 MARCY AVENUE
429 MARCY AVENUE
BROOKLYN, NY 11206
Site 6 of 9 in cluster AB

NY UST
U004045550
N/A

Relative:
Lower

UST:

Actual:
13 ft.

Name: 429 MARCY AVENUE
Address: 429 MARCY AVENUE
City,State,Zip: BROOKLYN, NY 11206
Id/Status: 2-609922 / Unregulated/Closed
Program Type: PBS
Region: STATE
DEC Region: 2
Expiration Date: N/A
UTM X: 588630.42723
UTM Y: 4506080.12779
Site Type: Other

Affiliation Records:

Site Id: 343917
Affiliation Type: Facility Owner
Company Name: WALTON MARCY HOLDING LLC
Contact Type: PRESIDENT
Contact Name: SIMAN DASHINSKY
Address1: 39 HAYWARD STREET
Address2: Not reported
City: BROOKLYN
State: NY
Zip Code: 11211
Country Code: 001
Phone: (718) 246-4762
EMail: Not reported
Fax Number: Not reported
Modified By: KXTANG
Date Last Modified: 2005-04-20

Site Id: 343917
Affiliation Type: Mail Contact
Company Name: HYDRO TECH ENVIRONMENTAL
Contact Type: Not reported
Contact Name: MARK ROBBINS
Address1: 2171 JERICHO TURNPIKE
Address2: SUITE 345
City: COMMACK
State: NY
Zip Code: 11725
Country Code: 001
Phone: (631) 462-5866
EMail: Not reported
Fax Number: Not reported
Modified By: KXTANG
Date Last Modified: 2005-05-12

Site Id: 343917
Affiliation Type: Facility Operator
Company Name: 429 MARCY AVENUE
Contact Type: Not reported
Contact Name: N/A
Address1: Not reported

Map ID
Direction
Distance
Elevation

MAP FINDINGS

Site

Database(s)

EDR ID Number
EPA ID Number

429 MARCY AVENUE (Continued)

U004045550

Address2: Not reported
City: Not reported
State: NN
Zip Code: Not reported
Country Code: 001
Phone: N/A
EMail: Not reported
Fax Number: Not reported
Modified By: KXTANG
Date Last Modified: 2005-04-20

Site Id: 343917
Affiliation Type: Emergency Contact
Company Name: WALTON MARCY HOLDING LLC
Contact Type: Not reported
Contact Name: N/A
Address1: Not reported
Address2: Not reported
City: Not reported
State: NN
Zip Code: Not reported
Country Code: 001
Phone: N/A
EMail: Not reported
Fax Number: Not reported
Modified By: KXTANG
Date Last Modified: 2005-04-20

Tank Info:

Tank Number: 001
Tank ID: 196705
Tank Status: Closed - Removed
Material Name: Closed - Removed
Capacity Gallons: 550
Install Date: 12/06/2004
Date Tank Closed: 04/14/2005
Registered: True
Tank Location: Underground
Tank Type: Steel/carbon steel
Material Code: 0009
Common Name of Substance: Gasoline

Tightness Test Method: NN
Date Test: Not reported
Next Test Date: Not reported
Pipe Model: Not reported
Modified By: KXTANG
Last Modified: 04/14/2017

Equipment Records:

C03 - Pipe Location - Aboveground/Underground Combination
G00 - Tank Secondary Containment - None
J02 - Dispenser - Suction Dispenser
L00 - Piping Leak Detection - None
E00 - Piping Secondary Containment - None
H00 - Tank Leak Detection - None

Map ID
Direction
Distance
Elevation

MAP FINDINGS

Site

Database(s)

EDR ID Number
EPA ID Number

429 MARCY AVENUE (Continued)

U004045550

I00 - Overfill - None
A00 - Tank Internal Protection - None
B01 - Tank External Protection - Painted/Asphalt Coating
D01 - Pipe Type - Steel/Carbon Steel/Iron
K00 - Spill Prevention - None
F00 - Pipe External Protection - None

Tank Number: 002
Tank ID: 196706
Tank Status: Closed - Removed
Material Name: Closed - Removed
Capacity Gallons: 550
Install Date: 12/06/2004
Date Tank Closed: 04/14/2005
Registered: True
Tank Location: Underground
Tank Type: Steel/carbon steel
Material Code: 0009
Common Name of Substance: Gasoline

Tightness Test Method: NN
Date Test: Not reported
Next Test Date: Not reported
Pipe Model: Not reported
Modified By: KXTANG
Last Modified: 04/14/2017

Equipment Records:

E00 - Piping Secondary Containment - None
H00 - Tank Leak Detection - None
I00 - Overfill - None
F00 - Pipe External Protection - None
K00 - Spill Prevention - None
A00 - Tank Internal Protection - None
B01 - Tank External Protection - Painted/Asphalt Coating
D01 - Pipe Type - Steel/Carbon Steel/Iron
L00 - Piping Leak Detection - None
G00 - Tank Secondary Containment - None
J02 - Dispenser - Suction Dispenser
C03 - Pipe Location - Aboveground/Underground Combination

Tank Number: 003
Tank ID: 196707
Tank Status: Closed - Removed
Material Name: Closed - Removed
Capacity Gallons: 550
Install Date: 12/06/2004
Date Tank Closed: 04/14/2005
Registered: True
Tank Location: Underground
Tank Type: Steel/carbon steel
Material Code: 0009
Common Name of Substance: Gasoline

Tightness Test Method: NN
Date Test: Not reported

Map ID
Direction
Distance
Elevation

MAP FINDINGS

Site

Database(s)

EDR ID Number
EPA ID Number

429 MARCY AVENUE (Continued)

U004045550

Next Test Date: Not reported
Pipe Model: Not reported
Modified By: KXTANG
Last Modified: 04/14/2017

Equipment Records:

E00 - Piping Secondary Containment - None
H00 - Tank Leak Detection - None
I00 - Overfill - None
A00 - Tank Internal Protection - None
B01 - Tank External Protection - Painted/Asphalt Coating
D01 - Pipe Type - Steel/Carbon Steel/Iron
K00 - Spill Prevention - None
F00 - Pipe External Protection - None
C03 - Pipe Location - Aboveground/Underground Combination
G00 - Tank Secondary Containment - None
J02 - Dispenser - Suction Dispenser
L00 - Piping Leak Detection - None

Tank Number: 004
Tank ID: 196708
Tank Status: Closed - Removed
Material Name: Closed - Removed
Capacity Gallons: 550
Install Date: 12/06/2004
Date Tank Closed: 04/14/2005
Registered: True
Tank Location: Underground
Tank Type: Steel/carbon steel
Material Code: 0009
Common Name of Substance: Gasoline

Tightness Test Method: NN
Date Test: Not reported
Next Test Date: Not reported
Pipe Model: Not reported
Modified By: KXTANG
Last Modified: 04/14/2017

Equipment Records:

F00 - Pipe External Protection - None
A00 - Tank Internal Protection - None
B01 - Tank External Protection - Painted/Asphalt Coating
D01 - Pipe Type - Steel/Carbon Steel/Iron
K00 - Spill Prevention - None
L00 - Piping Leak Detection - None
E00 - Piping Secondary Containment - None
H00 - Tank Leak Detection - None
I00 - Overfill - None
C03 - Pipe Location - Aboveground/Underground Combination
G00 - Tank Secondary Containment - None
J02 - Dispenser - Suction Dispenser

Tank Number: 005
Tank ID: 196709
Tank Status: Closed - Removed

Map ID
Direction
Distance
Elevation

MAP FINDINGS

Site

Database(s)

EDR ID Number
EPA ID Number

429 MARCY AVENUE (Continued)

U004045550

Material Name: Closed - Removed
Capacity Gallons: 550
Install Date: 12/06/2004
Date Tank Closed: 04/14/2005
Registered: True
Tank Location: Underground
Tank Type: Steel/carbon steel
Material Code: 0009
Common Name of Substance: Gasoline

Tightness Test Method: NN
Date Test: Not reported
Next Test Date: Not reported
Pipe Model: Not reported
Modified By: KXTANG
Last Modified: 04/14/2017

Equipment Records:

L00 - Piping Leak Detection - None
E00 - Piping Secondary Containment - None
H00 - Tank Leak Detection - None
I00 - Overfill - None
A00 - Tank Internal Protection - None
B01 - Tank External Protection - Painted/Asphalt Coating
D01 - Pipe Type - Steel/Carbon Steel/Iron
K00 - Spill Prevention - None
F00 - Pipe External Protection - None
C03 - Pipe Location - Aboveground/Underground Combination
G00 - Tank Secondary Containment - None
J02 - Dispenser - Suction Dispenser

AJ354
SW
1/8-1/4
0.237 mi.
1249 ft.

MTA NYCT - DEEP WELL #2714 - G LINE
MARCY & PARK AVE
BROOKLYN, NY 11206
Site 1 of 3 in cluster AJ

RCRA-SQG 1010787586
NY MANIFEST NYR000155325

Relative:
Higher

RCRA-SQG:

Actual:
18 ft.

Date form received by agency: 02/19/2008
Facility name: MTA NYCT - DEEP WELL #2714 - G LINE
Facility address: MARCY & PARK AVE
BROOKLYN, NY 11206
EPA ID: NYR000155325
Mailing address: BROADWAY 5TH FLOOR
NEW YORK, NY 10004
Contact: LUMINITA MARINESCU
Contact address: BROADWAY 5TH FLOOR
NEW YORK, NY 10004
Contact country: US
Contact telephone: 646-252-3506
Contact email: LUMINITA.MARINESCU@NYCT.COM
EPA Region: 02
Classification: Small Small Quantity Generator
Description: Handler: generates more than 100 and less than 1000 kg of hazardous waste during any calendar month and accumulates less than 6000 kg of hazardous waste at any time; or generates 100 kg or less of hazardous waste during any calendar month, and accumulates more than 1000 kg of hazardous waste at any time

Map ID
Direction
Distance
Elevation

MAP FINDINGS

Site

Database(s)

EDR ID Number
EPA ID Number

MTA NYCT - DEEP WELL #2714 - G LINE (Continued)

1010787586

Owner/Operator Summary:

Owner/operator name: MTA NYCT
Owner/operator address: BROADWAY 5TH FLOOR
NEW YORK, NY 10004
Owner/operator country: US
Owner/operator telephone: Not reported
Owner/operator email: Not reported
Owner/operator fax: Not reported
Owner/operator extension: Not reported
Legal status: State
Owner/Operator Type: Owner
Owner/Op start date: 03/01/1968
Owner/Op end date: Not reported

Owner/operator name: MTA NYCT
Owner/operator address: Not reported
Not reported
Owner/operator country: Not reported
Owner/operator telephone: Not reported
Owner/operator email: Not reported
Owner/operator fax: Not reported
Owner/operator extension: Not reported
Legal status: State
Owner/Operator Type: Operator
Owner/Op start date: 03/01/1968
Owner/Op end date: Not reported

Handler Activities Summary:

U.S. importer of hazardous waste: No
Mixed waste (haz. and radioactive): No
Recycler of hazardous waste: No
Transporter of hazardous waste: No
Treater, storer or disposer of HW: No
Underground injection activity: No
On-site burner exemption: No
Furnace exemption: No
Used oil fuel burner: No
Used oil processor: No
User oil refiner: No
Used oil fuel marketer to burner: No
Used oil Specification marketer: No
Used oil transfer facility: No
Used oil transporter: No

Historical Generators:

Date form received by agency: 02/18/2008
Site name: MTA NYCT - DEEP WELL #2714 - G LINE
Classification: Small Quantity Generator

Hazardous Waste Summary:

. Waste code: D008
. Waste name: LEAD

Violation Status: No violations found

Map ID
Direction
Distance
Elevation

MAP FINDINGS

Site

Database(s)

EDR ID Number
EPA ID Number

MTA NYCT - DEEP WELL #2714 - G LINE (Continued)

1010787586

NY MANIFEST:

Name: MTA NYCT - DEEP WELL #2714 - G LINE
Address: MARCY & PARK AVE
City,State,Zip: BROOKLYN, NY 11206
Country: USA
EPA ID: NYR000155325
Facility Status: Not reported
Location Address 1: MARCY & PARK AVE
Code: BP
Location Address 2: Not reported
Total Tanks: Not reported
Location City: BROOKLYN
Location State: NY
Location Zip: 11206
Location Zip 4: Not reported

NY MANIFEST:

EPAID: NYR000155325
Mailing Name: MTA NYCT - DEEP WELL #2714 - G LINE
Mailing Contact: NYCT/OSS/CPM
Mailing Address 1: 2 BROADWAY ROOM A27.64
Mailing Address 2: Not reported
Mailing City: NEW YORK
Mailing State: NY
Mailing Zip: 10004
Mailing Zip 4: Not reported
Mailing Country: USA
Mailing Phone: 5167791654

NY MANIFEST:

Document ID: Not reported
Manifest Status: Not reported
seq: Not reported
Year: 2008
Trans1 State ID: NJD054126164
Trans2 State ID: Not reported
Generator Ship Date: 06/04/2008
Trans1 Recv Date: 06/04/2008
Trans2 Recv Date: Not reported
TSD Site Recv Date: 07/14/2008
Part A Recv Date: Not reported
Part B Recv Date: Not reported
Generator EPA ID: NYR000155325
Trans1 EPA ID: Not reported
Trans2 EPA ID: Not reported
TSDF ID 1: NYD049836679
TSDF ID 2: Not reported
Manifest Tracking Number: 003674704JJK
Import Indicator: N
Export Indicator: N
Discr Quantity Indicator: N
Discr Type Indicator: N
Discr Residue Indicator: N
Discr Partial Reject Indicator: N
Discr Full Reject Indicator: N
Manifest Ref Number: Not reported
Alt Facility RCRA ID: Not reported

Map ID
Direction
Distance
Elevation

MAP FINDINGS

Site

Database(s)

EDR ID Number
EPA ID Number

MTA NYCT - DEEP WELL #2714 - G LINE (Continued)

1010787586

Alt Facility Sign Date: Not reported
MGMT Method Type Code: H132
Waste Code: Not reported
Waste Code: Not reported
Waste Code: Not reported
Waste Code: Not reported
Waste Code: Not reported
Waste Code: Not reported
Quantity: 100.0
Units: P - Pounds
Number of Containers: 1.0
Container Type: DM - Metal drums, barrels
Handling Method: T Chemical, physical, or biological treatment.
Specific Gravity: 1.0
Waste Code: D008
Waste Code 1_2: Not reported
Waste Code 1_3: Not reported
Waste Code 1_4: Not reported
Waste Code 1_5: Not reported
Waste Code 1_6: Not reported

[Click this hyperlink](#) while viewing on your computer to access
-1 additional NY MANIFEST: record(s) in the EDR Site Report.

**AI355
NW
1/8-1/4
0.237 mi.
1253 ft.**

**151 LORIMER STREET
151 LORIMER STREET
NEW YORK CITY, NY**

**NY VCP S118943323
N/A**

Site 4 of 13 in cluster AI

**Relative:
Higher
Actual:
15 ft.**

VCP NYC:
Project ID: 14CVCP184K
Project Name: 151 LORIMER STREET
Project Address: 151 LORIMER STREET
Borough: BROOKLYN

VCP NYC:
Project ID: 14CVCP184K
File Name: 2013-10-15.RIR
URL: http://www.nyc.gov/html/oer/downloads/pdf/repository/NYCBCP_Brooklyn/14CVCP184K/2013-10-15.14CVCP184K.149-153_Lorimer_Street.RIR.pdf

Project ID: 14CVCP184K
File Name: 2013-10-11.FactSheet-1
URL: http://www.nyc.gov/html/oer/downloads/pdf/repository/NYCBCP_Brooklyn/14CVCP184K/2013-10-11.14CVCP184K.149-153_Lorimer_Street.FactSheet-1.pdf

Project ID: 14CVCP184K
File Name: 2013-10-11.Translated_Factsheet-1
URL: http://www.nyc.gov/html/oer/downloads/pdf/repository/NYCBCP_Brooklyn/14CVCP184K/2013-10-11.14CVCP184K.149-153_Lorimer_Street.Translated_Factsheet1.pdf

Project ID: 14CVCP184K
File Name: 2013-10-11.Translated_CPS
URL: http://www.nyc.gov/html/oer/downloads/pdf/repository/NYCBCP_Brooklyn/14CVCP184K/2013-10-11.14CVCP184K.149-153_Lorimer_Street.Translated_Comm

Map ID
Direction
Distance
Elevation

MAP FINDINGS

Site

Database(s)

EDR ID Number
EPA ID Number

151 LORIMER STREET (Continued)

S118943323

unity_Protection_Statement.pdf

Project ID: 14CVCP184K
File Name: 2014-08-20.FactSheet-1_Updated
URL: http://www.nyc.gov/html/oer/downloads/pdf/repository/NYCBCP_Brooklyn/14CVCP184K/2013-08-21.14CVCP184K.doc.FactSheet-1_151-Lorimer_Street_Updated.pdf

Project ID: 14CVCP184K
File Name: 2014-09-15.RAWP_Final
URL: http://www.nyc.gov/html/oer/downloads/pdf/repository/NYCBCP_Brooklyn/14CVCP184K/2014-09-15.14CVCP184K.report.RAWP_Draft.pdf

Project ID: 14CVCP184K
File Name: 2014-12-16.Stipulation_List
URL: http://www.nyc.gov/html/oer/downloads/pdf/repository/NYCBCP_Brooklyn/14CVCP184K/2015-07-16.14CVCP184K.report.Stipulation_List_Revised.pdf

Project ID: 14CVCP184K
File Name: 2014-09-17.Decision_Document
URL: http://www.nyc.gov/html/oer/downloads/pdf/repository/NYCBCP_Brooklyn/14CVCP184K/2014-09-17.14CVCP184K.doc.Decision_Document.OER.pdf

Project ID: 14CVCP184K
File Name: 2014-11-14.FactSheet-2
URL: http://www.nyc.gov/html/oer/downloads/pdf/repository/NYCBCP_Brooklyn/14CVCP184K/2014-11-13.14CVCP184K.Factsheet-2.pdf

Project ID: 14CVCP184K
File Name: 2014-11-14.Translated_FactSheet-2
URL: http://www.nyc.gov/html/oer/downloads/pdf/repository/NYCBCP_Brooklyn/14CVCP184K/2014-11-13.14CVCP184K.Factsheet-2.pdf

Project ID: 14CVCP184K
File Name: 2017-02-24.RAR
URL: http://www.nyc.gov/html/oer/downloads/pdf/repository/NYCBCP_Brooklyn/14CVCP184K/2017-02-24.14CVCP184K.report.RAR_v2_Complete.pdf

Project ID: 14CVCP184K
File Name: 2017-03-28.Notice_Of_Completion
URL: http://www.nyc.gov/html/oer/downloads/pdf/repository/NYCBCP_Brooklyn/14CVCP184K/2017-03-28.14EH-A132K.notice.Notice_Of_Completion_OER.pdf

Project ID: 14CVCP184K
File Name: 2017-03-20.FactSheet-3
URL: http://www.nyc.gov/html/oer/downloads/pdf/repository/NYCBCP_Brooklyn/14CVCP184K/2017-03-20.14CVCP184K.doc.151-Lorimer.FactSheet-3.pdf

Project ID: 14CVCP184K
File Name: 2017-03-20.Translated_FactSheet-3
URL: http://www.nyc.gov/html/oer/downloads/pdf/repository/NYCBCP_Brooklyn/14CVCP184K/2017-03-20.14CVCP184K.Translated_FactSheet-3.pdf

Map ID
Direction
Distance
Elevation

MAP FINDINGS

EDR ID Number
EPA ID Number

AI356 NW 1/8-1/4 0.238 mi. 1255 ft.	153 LORIMER STREET 153 LORIMER STREET NEW YORK CITY, NY Site 5 of 13 in cluster AI	NY VCP	S118943424 N/A
---	---	--------	-------------------

Relative:
Higher

Actual:
15 ft.

VCP NYC:	
Project ID:	15CVCP031K
Project Name:	153 LORIMER STREET
Project Address:	153 LORIMER STREET
Borough:	BROOKLYN
VCP NYC:	
Project ID:	15CVCP031K
File Name:	2013-10-15.RIR
URL:	http://www.nyc.gov/html/oer/downloads/pdf/repository/NYCBCP_Brooklyn/14CVCP184K/2013-10-15.14CVCP184K.149-153_Lorimer_Street.RIR.pdf
Project ID:	15CVCP031K
File Name:	2013-10-11.FactSheet-1
URL:	http://www.nyc.gov/html/oer/downloads/pdf/repository/NYCBCP_Brooklyn/14CVCP184K/2013-10-11.14CVCP184K.149-153_Lorimer_Street.FactSheet-1.pdf
Project ID:	15CVCP031K
File Name:	2013-10-11.Translated_Factsheet-1
URL:	http://www.nyc.gov/html/oer/downloads/pdf/repository/NYCBCP_Brooklyn/14CVCP184K/2013-10-11.14CVCP184K.149-153_Lorimer_Street.Translated_Factsheet1.pdf
Project ID:	15CVCP031K
File Name:	2013-10-11.Translated_CPS
URL:	http://www.nyc.gov/html/oer/downloads/pdf/repository/NYCBCP_Brooklyn/14CVCP184K/2013-10-11.14CVCP184K.149-153_Lorimer_Street.Translated_Community_Protection_Statement.pdf
Project ID:	15CVCP031K
File Name:	2014-10-07.FactSheet-1_Updated
URL:	http://www.nyc.gov/html/oer/downloads/pdf/repository/NYCBCP_Brooklyn/15CVCP031K/2014-10-07.15CVCP031K.doc.FactSheet-1_153-Lorimer_Street_Updated.pdf
Project ID:	15CVCP031K
File Name:	2014-10-30.RAWP_Final
URL:	http://www.nyc.gov/html/oer/downloads/pdf/repository/NYCBCP_Brooklyn/15CVCP031K/2014-10-16.15CVCP031K.report.RAWP.EBC.pdf
Project ID:	15CVCP031K
File Name:	2014-12-17.Stipulation_List
URL:	http://www.nyc.gov/html/oer/downloads/pdf/repository/NYCBCP_Brooklyn/15CVCP031K/2014-12-17.15CVCP031K.report.Revised_Stip_Letter.pdf
Project ID:	15CVCP031K
File Name:	2014-12-22.Decision_Document
URL:	http://www.nyc.gov/html/oer/downloads/pdf/repository/NYCBCP_Brooklyn/15CVCP031K/2014-12-22.15CVCP031K.doc.Decision_Document.OER.pdf
Project ID:	15CVCP031K
File Name:	2015-09-18.FactSheet-2
URL:	http://www.nyc.gov/html/oer/downloads/pdf/repository/NYCBCP_Brooklyn/15CVCP031K/2015-09-18.15CVCP031K.doc.Factsheet-2.SHolberton.pdf

Map ID
Direction
Distance
Elevation

MAP FINDINGS

Site

Database(s)

EDR ID Number
EPA ID Number

153 LORIMER STREET (Continued)

S118943424

Project ID: 15CVCP031K
File Name: 2015-09-18.Translated_FactSheet-2
URL: http://www.nyc.gov/html/oer/downloads/pdf/repository/NYCBCP_Brooklyn/15CVCP031K/2015-09-18.15CVCP031K.doc.Translated_Factsheet-2.pdf

**AJ357
SW
1/8-1/4
0.238 mi.
1255 ft.**

**MTA NYCT - DEEP WELL 2712
MARCY AVE BETW ELLERY & PARK
BROOKLYN, NY 11206**

**RCRA-SQG 1011490484
NYR000157453**

Site 2 of 3 in cluster AJ

**Relative:
Higher**

RCRA-SQG:

**Actual:
18 ft.**

Date form received by agency: 04/04/2008
Facility name: MTA NYCT - DEEP WELL 2712
Facility address: MARCY AVE BETW ELLERY & PARK
BROOKLYN, NY 11206
EPA ID: NYR000157453
Mailing address: BROADWAY 5TH FLOOR
NEW YORK, NY 10004
Contact: LUMINITA MARINESCU
Contact address: BROADWAY 5TH FLOOR
NEW YORK, NY 10004
Contact country: US
Contact telephone: 646-252-3506
Contact email: LUMINITA.MARINESCU@NYCT.COM
EPA Region: 02
Classification: Small Small Quantity Generator
Description: Handler: generates more than 100 and less than 1000 kg of hazardous waste during any calendar month and accumulates less than 6000 kg of hazardous waste at any time; or generates 100 kg or less of hazardous waste during any calendar month, and accumulates more than 1000 kg of hazardous waste at any time

Owner/Operator Summary:

Owner/operator name: MTA NYCT
Owner/operator address: BROADWAY 5TH FLOOR
NEW YORK, NY 10004
Owner/operator country: US
Owner/operator telephone: Not reported
Owner/operator email: Not reported
Owner/operator fax: Not reported
Owner/operator extension: Not reported
Legal status: State
Owner/Operator Type: Owner
Owner/Op start date: 03/01/1968
Owner/Op end date: Not reported

Owner/operator name: MTA NYCT
Owner/operator address: Not reported
Not reported
Owner/operator country: Not reported
Owner/operator telephone: Not reported
Owner/operator email: Not reported
Owner/operator fax: Not reported
Owner/operator extension: Not reported
Legal status: State

Map ID
Direction
Distance
Elevation

MAP FINDINGS

Site

Database(s)

EDR ID Number
EPA ID Number

MTA NYCT - DEEP WELL 2712 (Continued)

1011490484

Owner/Operator Type: Operator
Owner/Op start date: 03/01/1968
Owner/Op end date: Not reported

Handler Activities Summary:

U.S. importer of hazardous waste: No
Mixed waste (haz. and radioactive): No
Recycler of hazardous waste: No
Transporter of hazardous waste: No
Treater, storer or disposer of HW: No
Underground injection activity: No
On-site burner exemption: No
Furnace exemption: No
Used oil fuel burner: No
Used oil processor: No
User oil refiner: No
Used oil fuel marketer to burner: No
Used oil Specification marketer: No
Used oil transfer facility: No
Used oil transporter: No

Historical Generators:

Date form received by agency: 04/03/2008
Site name: MTA NYCT - DEEP WELL 2712
Classification: Small Quantity Generator

Hazardous Waste Summary:

. Waste code: D008
. Waste name: LEAD

Violation Status: No violations found

AJ358
SW
1/8-1/4
0.238 mi.
1255 ft.

**CONSOLIDATED EDISON
PARK AVE & MARCY AVE VS3311
BROOKLYN, NY 11201**

**NY MANIFEST 1009241211
N/A**

Site 3 of 3 in cluster AJ

**Relative:
Higher**

NY MANIFEST:

**Actual:
18 ft.**

Name: CONSOLIDATED EDISON
Address: PARK AVE & MARCY AVE VS3311
City, State, Zip: BROOKLYN, NY 11201
Country: USA
EPA ID: NYP004096020
Facility Status: Not reported
Location Address 1: PARK AVE & MARCY AVE VS3311
Code: BP
Location Address 2: Not reported
Total Tanks: Not reported
Location City: BROOKLYN
Location State: NY
Location Zip: 11201
Location Zip 4: Not reported

NY MANIFEST:

EPAID: NYP004096020
Mailing Name: CONSOLIDATED EDISON

Map ID
Direction
Distance
Elevation

MAP FINDINGS

Site

Database(s)

EDR ID Number
EPA ID Number

CONSOLIDATED EDISON (Continued)

1009241211

Mailing Contact: FRANKLIN MURRAY
Mailing Address 1: 4 IRVING PLACE RM 828
Mailing Address 2: Not reported
Mailing City: NEW YORK
Mailing State: NY
Mailing Zip: 10003
Mailing Zip 4: Not reported
Mailing Country: USA
Mailing Phone: 2124602808

NY MANIFEST:

Document ID: NYE0514845
Manifest Status: Not reported
seq: 01
Year: 2002
Trans1 State ID: SM1563
Trans2 State ID: Not reported
Generator Ship Date: 02/12/2002
Trans1 Recv Date: 02/12/2002
Trans2 Recv Date: Not reported
TSD Site Recv Date: 02/13/2002
Part A Recv Date: Not reported
Part B Recv Date: Not reported
Generator EPA ID: NYP004096020
Trans1 EPA ID: NYD006982359
Trans2 EPA ID: Not reported
TSDF ID 1: NYD980593636
TSDF ID 2: Not reported
Manifest Tracking Number: Not reported
Import Indicator: Not reported
Export Indicator: Not reported
Discr Quantity Indicator: Not reported
Discr Type Indicator: Not reported
Discr Residue Indicator: Not reported
Discr Partial Reject Indicator: Not reported
Discr Full Reject Indicator: Not reported
Manifest Ref Number: Not reported
Alt Facility RCRA ID: Not reported
Alt Facility Sign Date: Not reported
MGMT Method Type Code: Not reported
Waste Code: B002 - PETROLEUM OIL WITH 50 BUT < 500 PPM PCB
Waste Code: Not reported
Waste Code: Not reported
Waste Code: Not reported
Waste Code: Not reported
Waste Code: Not reported
Quantity: 01900
Units: K - Kilograms (2.2 pounds)
Number of Containers: 001
Container Type: TT - Cargo tank, tank trucks
Handling Method: T Chemical, physical, or biological treatment.
Specific Gravity: 01.00

[Click this hyperlink](#) while viewing on your computer to access
-1 additional NY MANIFEST: record(s) in the EDR Site Report.

Map ID
Direction
Distance
Elevation

MAP FINDINGS

EDR ID Number
EPA ID Number

AI359 165-169 LORIMER STREET
NNW 165-169 LORIMER STREET
1/8-1/4 BROOKLYN, NY 11206
0.240 mi.
1269 ft. Site 6 of 13 in cluster AI

NY UST U004313177
N/A

Relative:
Higher
Actual:
14 ft.

UST:
Name: 165-169 LORIMER STREET
Address: 165-169 LORIMER STREET
City,State,Zip: BROOKLYN, NY 11206
Id/Status: 2-613030 / Unregulated/Closed
Program Type: PBS
Region: STATE
DEC Region: 2
Expiration Date: N/A
UTM X: Not reported
UTM Y: Not reported
Site Type: Auto Service/Repair (No Gasoline Sales)

Affiliation Records:
Site Id: 588395
Affiliation Type: Facility Owner
Company Name: LORIMER HOMES LLC
Contact Type: NOT LISTED
Contact Name: LEOPOLD WEINSTOCK
Address1: 199 LEE AVENUE, SUITE 376
Address2: Not reported
City: BROOKLYN
State: NY
Zip Code: 11211
Country Code: 001
Phone: (718) 522-7305
EMail: Not reported
Fax Number: Not reported
Modified By: ACDANIEL
Date Last Modified: 2019-05-13

Site Id: 588395
Affiliation Type: Mail Contact
Company Name: LEOPOLD WEINSTOCK
Contact Type: Not reported
Contact Name: GREEN PARK MANAGEMENT
Address1: 65 LYNCH STREET
Address2: Not reported
City: BROOKLYN
State: NY
Zip Code: 11206
Country Code: 001
Phone: (347) 756-1188
EMail: LEOW450@GMAIL.COM
Fax Number: Not reported
Modified By: ACDANIEL
Date Last Modified: 2019-05-13

Site Id: 588395
Affiliation Type: Facility Operator
Company Name: 165-169 LORIMER STREET
Contact Type: Not reported
Contact Name: LEOPOLD WEINSTOCK, GREENPARK MGMT
Address1: Not reported

Map ID
Direction
Distance
Elevation

MAP FINDINGS

Site

Database(s)

EDR ID Number
EPA ID Number

165-169 LORIMER STREET (Continued)

U004313177

Address2: Not reported
City: Not reported
State: NN
Zip Code: Not reported
Country Code: 001
Phone: (347) 756-1188
EMail: Not reported
Fax Number: Not reported
Modified By: ACDANIEL
Date Last Modified: 2019-05-13

Site Id: 588395
Affiliation Type: Emergency Contact
Company Name: LORIMER HOMES LLC
Contact Type: Not reported
Contact Name: LEOPOLD WEINSTOCK
Address1: Not reported
Address2: Not reported
City: Not reported
State: NN
Zip Code: Not reported
Country Code: 001
Phone: (347) 756-1188
EMail: Not reported
Fax Number: Not reported
Modified By: ACDANIEL
Date Last Modified: 2019-05-13

Tank Info:

Tank Number: 01
Tank ID: 280573
Tank Status: Closed - Removed
Material Name: Closed - Removed
Capacity Gallons: 275
Install Date: Not reported
Date Tank Closed: 03/18/2019
Registered: True
Tank Location: Underground
Tank Type: Steel/carbon steel
Tightness Test Method: -
Date Test: Not reported
Next Test Date: Not reported
Pipe Model: Not reported
Modified By: ACDANIEL
Last Modified: 06/05/2019

Equipment Records:

A00 - Tank Internal Protection - None
K00 - Spill Prevention - None
E00 - Piping Secondary Containment - None
H00 - Tank Leak Detection - None
I00 - Overfill - None
D00 - Pipe Type - No Piping
L00 - Piping Leak Detection - None
B00 - Tank External Protection - None
C00 - Pipe Location - No Piping

Map ID
Direction
Distance
Elevation

MAP FINDINGS

Site

Database(s)

EDR ID Number
EPA ID Number

165-169 LORIMER STREET (Continued)

U004313177

F00 - Pipe External Protection - None
J00 - Dispenser - None
G00 - Tank Secondary Containment - None

Tank Number: 02
Tank ID: 280574
Tank Status: Closed - Removed
Material Name: Closed - Removed
Capacity Gallons: 275
Install Date: Not reported
Date Tank Closed: 03/18/2019
Registered: True
Tank Location: Underground
Tank Type: Steel/carbon steel
Tightness Test Method: -
Date Test: Not reported
Next Test Date: Not reported
Pipe Model: Not reported
Modified By: ACDANIEL
Last Modified: 06/05/2019

Equipment Records:

D00 - Pipe Type - No Piping
L00 - Piping Leak Detection - None
A00 - Tank Internal Protection - None
K00 - Spill Prevention - None
E00 - Piping Secondary Containment - None
H00 - Tank Leak Detection - None
I00 - Overfill - None
B00 - Tank External Protection - None
C00 - Pipe Location - No Piping
F00 - Pipe External Protection - None
J00 - Dispenser - None
G00 - Tank Secondary Containment - None

Tank Number: 03
Tank ID: 280575
Tank Status: Closed - Removed
Material Name: Closed - Removed
Capacity Gallons: 275
Install Date: Not reported
Date Tank Closed: 03/18/2019
Registered: True
Tank Location: Underground
Tank Type: Steel/carbon steel
Tightness Test Method: -
Date Test: Not reported
Next Test Date: Not reported
Pipe Model: Not reported
Modified By: ACDANIEL
Last Modified: 06/05/2019

Equipment Records:

G00 - Tank Secondary Containment - None
D00 - Pipe Type - No Piping
L00 - Piping Leak Detection - None

Map ID
Direction
Distance
Elevation

MAP FINDINGS

Site

Database(s)

EDR ID Number
EPA ID Number

165-169 LORIMER STREET (Continued)

U004313177

E00 - Piping Secondary Containment - None
H00 - Tank Leak Detection - None
I00 - Overfill - None
A00 - Tank Internal Protection - None
K00 - Spill Prevention - None
B00 - Tank External Protection - None
C00 - Pipe Location - No Piping
F00 - Pipe External Protection - None
J00 - Dispenser - None

Tank Number: 04
Tank ID: 280576
Tank Status: Closed - Removed
Material Name: Closed - Removed
Capacity Gallons: 275
Install Date: Not reported
Date Tank Closed: 03/18/2019
Registered: True
Tank Location: Underground
Tank Type: Steel/carbon steel
Tightness Test Method: -
Date Test: Not reported
Next Test Date: Not reported
Pipe Model: Not reported
Modified By: ACDANIEL
Last Modified: 06/05/2019

Equipment Records:

K00 - Spill Prevention - None
A00 - Tank Internal Protection - None
L00 - Piping Leak Detection - None
D00 - Pipe Type - No Piping
B00 - Tank External Protection - None
C00 - Pipe Location - No Piping
F00 - Pipe External Protection - None
H00 - Tank Leak Detection - None
I00 - Overfill - None
E00 - Piping Secondary Containment - None
J00 - Dispenser - None
G00 - Tank Secondary Containment - None

Tank Number: 05
Tank ID: 280577
Tank Status: Closed - Removed
Material Name: Closed - Removed
Capacity Gallons: 300
Install Date: Not reported
Date Tank Closed: 03/18/2019
Registered: True
Tank Location: Underground
Tank Type: Steel/carbon steel
Tightness Test Method: -
Date Test: Not reported
Next Test Date: Not reported
Pipe Model: Not reported
Modified By: ACDANIEL

Map ID
Direction
Distance
Elevation

MAP FINDINGS

Site

Database(s)

EDR ID Number
EPA ID Number

165-169 LORIMER STREET (Continued)

U004313177

Last Modified: 06/05/2019

Equipment Records:

D00 - Pipe Type - No Piping
L00 - Piping Leak Detection - None
A00 - Tank Internal Protection - None
K00 - Spill Prevention - None
E00 - Piping Secondary Containment - None
H00 - Tank Leak Detection - None
I00 - Overfill - None
B00 - Tank External Protection - None
C00 - Pipe Location - No Piping
F00 - Pipe External Protection - None
J00 - Dispenser - None
G00 - Tank Secondary Containment - None

AH360 **WOODHULL MEDICAL CENTER**
East **760 BROADWAY**
1/8-1/4 **BROOKLYN, NY 11206**
0.241 mi.
1270 ft. **Site 7 of 9 in cluster AH**

PA MANIFEST **S112070521**
N/A

Relative:
Higher

Actual:
28 ft.

Manifest Details:

Year: 2018
Manifest Number: 011655431FLE
Manifest Type: TSD Copy
Generator EPA Id: NYD981560972
Generator Date: 01/23/2018
Mailing Address: Not reported
Mailing City,St,Zip: Not reported
Contact Name: Not reported
Contact Phone: Not reported
TSD EPA Id: Not reported
TSD Date: Not reported
TSD Facility Name: Republic Environmental Systems (Pennsylvania) LLC
TSD Facility Address: 2869 Sandstone Dr
TSD Facility City: Hatfield
TSD Facility State: PA
Facility Telephone: Not reported
Page Number: 1
Line Number: 1
Waste Number: D001
Container Number: 1
Container Type: Fiberboard or plastic drums, barrels, kegs
Waste Quantity: 20
Unit: Pounds
Handling Code: Not reported
TSP EPA Id: PAD085690592
Date TSP Sig: Not reported

Year: 2018
Manifest Number: 011655841FLE
Manifest Type: TSD Copy
Generator EPA Id: NYD981560972
Generator Date: 02/06/2018
Mailing Address: Not reported
Mailing City,St,Zip: Not reported
Contact Name: Not reported

Map ID
Direction
Distance
Elevation

MAP FINDINGS

Site

Database(s)

EDR ID Number
EPA ID Number

WOODHULL MEDICAL CENTER (Continued)

S112070521

Contact Phone: Not reported
TSD EPA Id: Not reported
TSD Date: Not reported
TSD Facility Name: Republic Environmental Systems (Pennsylvania) LLC
TSD Facility Address: 2869 Sandstone Dr
TSD Facility City: Hatfield
TSD Facility State: PA
Facility Telephone: Not reported
Page Number: 1
Line Number: 1
Waste Number: D009
Container Number: 1
Container Type: Fiberboard or plastic drums, barrels, kegs
Waste Quantity: 10
Unit: Pounds
Handling Code: Not reported
TSP EPA Id: PAD085690592
Date TSP Sig: Not reported

Year: 2018
Manifest Number: 011655999FLE
Manifest Type: TSD Copy
Generator EPA Id: NYD981560972
Generator Date: 02/27/2018
Mailing Address: Not reported
Mailing City,St,Zip: Not reported
Contact Name: Not reported
Contact Phone: Not reported
TSD EPA Id: Not reported
TSD Date: Not reported
TSD Facility Name: Republic Environmental Systems (Pennsylvania) LLC
TSD Facility Address: 2869 Sandstone Dr
TSD Facility City: Hatfield
TSD Facility State: PA
Facility Telephone: Not reported
Page Number: 1
Line Number: 2
Waste Number: D001
Container Number: 1
Container Type: Fiberboard or plastic drums, barrels, kegs
Waste Quantity: 40
Unit: Pounds
Handling Code: Not reported
TSP EPA Id: PAD085690592
Date TSP Sig: Not reported

Year: 2018
Manifest Number: 011642527FLE
Manifest Type: TSD Copy
Generator EPA Id: NYD981560972
Generator Date: 05/01/2018
Mailing Address: Not reported
Mailing City,St,Zip: Not reported
Contact Name: Not reported
Contact Phone: Not reported
TSD EPA Id: Not reported
TSD Date: Not reported

Map ID
Direction
Distance
Elevation

MAP FINDINGS

Site

Database(s)

EDR ID Number
EPA ID Number

WOODHULL MEDICAL CENTER (Continued)

S112070521

TSD Facility Name: Republic Environmental Systems (Pennsylvania) LLC
TSD Facility Address: 2869 Sandstone Dr
TSD Facility City: Hatfield
TSD Facility State: PA
Facility Telephone: Not reported
Page Number: 1
Line Number: 1
Waste Number: U058
Container Number: 1
Container Type: Fiberboard or plastic drums, barrels, kegs
Waste Quantity: 20
Unit: Pounds
Handling Code: Not reported
TSP EPA Id: PAD085690592
Date TSP Sig: Not reported

Year: 2018
Manifest Number: 011654803FLE
Manifest Type: TSD Copy
Generator EPA Id: NYD981560972
Generator Date: 04/17/2018
Mailing Address: Not reported
Mailing City,St,Zip: Not reported
Contact Name: Not reported
Contact Phone: Not reported
TSD EPA Id: Not reported
TSD Date: Not reported
TSD Facility Name: Republic Environmental Systems (Pennsylvania) LLC
TSD Facility Address: 2869 Sandstone Dr
TSD Facility City: Hatfield
TSD Facility State: PA
Facility Telephone: Not reported
Page Number: 1
Line Number: 2
Waste Number: D001
Container Number: 3
Container Type: Fiberboard or plastic drums, barrels, kegs
Waste Quantity: 120
Unit: Pounds
Handling Code: Not reported
TSP EPA Id: PAD085690592
Date TSP Sig: Not reported

Year: 2018
Manifest Number: 011655381FLE
Manifest Type: TSD Copy
Generator EPA Id: NYD981560972
Generator Date: 04/04/2018
Mailing Address: Not reported
Mailing City,St,Zip: Not reported
Contact Name: Not reported
Contact Phone: Not reported
TSD EPA Id: Not reported
TSD Date: Not reported
TSD Facility Name: Republic Environmental Systems (Pennsylvania) LLC
TSD Facility Address: 2869 Sandstone Dr
TSD Facility City: Hatfield

Map ID
Direction
Distance
Elevation

MAP FINDINGS

Site

Database(s)

EDR ID Number
EPA ID Number

WOODHULL MEDICAL CENTER (Continued)

S112070521

TSD Facility State: PA
Facility Telephone: Not reported
Page Number: 1
Line Number: 1
Waste Number: P001
Container Number: 1
Container Type: Fiberboard or plastic drums, barrels, kegs
Waste Quantity: 1
Unit: Pounds
Handling Code: Not reported
TSP EPA Id: PAD085690592
Date TSP Sig: Not reported

Year: 2018
Manifest Number: 011655389FLE
Manifest Type: TSD Copy
Generator EPA Id: NYD981560972
Generator Date: 04/04/2018
Mailing Address: Not reported
Mailing City,St,Zip: Not reported
Contact Name: Not reported
Contact Phone: Not reported
TSD EPA Id: Not reported
TSD Date: Not reported
TSD Facility Name: Republic Environmental Systems (Pennsylvania) LLC
TSD Facility Address: 2869 Sandstone Dr
TSD Facility City: Hatfield
TSD Facility State: PA
Facility Telephone: Not reported
Page Number: 1
Line Number: 1
Waste Number: U010
Container Number: 1
Container Type: Fiberboard or plastic drums, barrels, kegs
Waste Quantity: 40
Unit: Pounds
Handling Code: Not reported
TSP EPA Id: PAD085690592
Date TSP Sig: Not reported

Year: 2018
Manifest Number: 011655390FLE
Manifest Type: TSD Copy
Generator EPA Id: NYD981560972
Generator Date: 04/04/2018
Mailing Address: Not reported
Mailing City,St,Zip: Not reported
Contact Name: Not reported
Contact Phone: Not reported
TSD EPA Id: Not reported
TSD Date: Not reported
TSD Facility Name: Republic Environmental Systems (Pennsylvania) LLC
TSD Facility Address: 2869 Sandstone Dr
TSD Facility City: Hatfield
TSD Facility State: PA
Facility Telephone: Not reported
Page Number: 1

Map ID
Direction
Distance
Elevation

MAP FINDINGS

Site

Database(s)

EDR ID Number
EPA ID Number

WOODHULL MEDICAL CENTER (Continued)

S112070521

Line Number: 1
Waste Number: D001
Container Number: 1
Container Type: Fiberboard or plastic drums, barrels, kegs
Waste Quantity: 40
Unit: Pounds
Handling Code: Not reported
TSP EPA Id: PAD085690592
Date TSP Sig: Not reported

Year: 2018
Manifest Number: 011656446FLE
Manifest Type: TSD Copy
Generator EPA Id: NYD981560972
Generator Date: 05/15/2018
Mailing Address: Not reported
Mailing City,St,Zip: Not reported
Contact Name: Not reported
Contact Phone: Not reported
TSD EPA Id: Not reported
TSD Date: Not reported
TSD Facility Name: Republic Environmental Systems (Pennsylvania) LLC
TSD Facility Address: 2869 Sandstone Dr
TSD Facility City: Hatfield
TSD Facility State: PA
Facility Telephone: Not reported

Page Number: 1
Line Number: 1
Waste Number: D009
Container Number: 1
Container Type: Fiberboard or plastic drums, barrels, kegs
Waste Quantity: 100
Unit: Pounds
Handling Code: Not reported
TSP EPA Id: PAD085690592
Date TSP Sig: Not reported

Year: 2018
Manifest Number: 011656449FLE
Manifest Type: TSD Copy
Generator EPA Id: NYD981560972
Generator Date: 05/15/2018
Mailing Address: Not reported
Mailing City,St,Zip: Not reported
Contact Name: Not reported
Contact Phone: Not reported
TSD EPA Id: Not reported
TSD Date: Not reported
TSD Facility Name: Republic Environmental Systems (Pennsylvania) LLC
TSD Facility Address: 2869 Sandstone Dr
TSD Facility City: Hatfield
TSD Facility State: PA
Facility Telephone: Not reported

Page Number: 1
Line Number: 2
Waste Number: D001
Container Number: 1

Map ID
Direction
Distance
Elevation

MAP FINDINGS

Site

Database(s)

EDR ID Number
EPA ID Number

WOODHULL MEDICAL CENTER (Continued)

S112070521

Container Type: Fiberboard or plastic drums, barrels, kegs
Waste Quantity: 40
Unit: Pounds
Handling Code: Not reported
TSP EPA Id: PAD085690592
Date TSP Sig: Not reported

[Click this hyperlink](#) while viewing on your computer to access
476 additional PA_MANIFEST: record(s) in the EDR Site Report.

AH361 **NYC-HH - WOODHULL HOSPITAL**
East **760 BROADWAY**
1/8-1/4 **BROOKLYN, NY 11206**
0.241 mi.
1270 ft. **Site 8 of 9 in cluster AH**

NY Spills **S106534422**
NY AIRS **N/A**
NY MANIFEST

Relative:
Higher
Actual:
28 ft.

SPILLS:
Name: WOODHULL EMS HHC
Address: 760 BROADWAY
City,State,Zip: BROOKLYN, NY
Spill Number/Closed Date: 9811749 / Not Reported
Facility ID: 9811749
Facility Type: ER
DER Facility ID: 270660
Site ID: 158462
DEC Region: 2
Spill Cause: Unknown
Spill Class: B3
SWIS: 2401
Spill Date: 1998-12-17
Investigator: ADZHITOM
Referred To: ADDITIONAL EXCAVATION MAPS REQUESTED
Reported to Dept: 1998-12-17
CID: 233
Water Affected: Not reported
Spill Source: Commercial/Industrial
Spill Notifier: Other
Cleanup Ceased: Not reported
Cleanup Meets Std: False
Last Inspection: Not reported
Recommended Penalty: False
UST Trust: False
Remediation Phase: 1
Date Entered In Computer: 1998-12-17
Spill Record Last Update: 2019-03-26
Spiller Name: TOM SEGULJIC
Spiller Company: WOODHULL HOSPITAL
Spiller Address: 720 FLUSHING AVE
Spiller Company: 001
Contact Name: Not reported
DEC Memo: "Prior to Sept, 2004 data translation this spill Lead_DEC Field was
ZHITOMIRSKY 12/22/98 1000 Spoke to Tom Seguljic at HRP (consultant)
removing 2x550 gaoline - formerly used to fuel ambulances. Not
installing new tanks. Contractor pulling tanks: AquaX - Peter
Combats. Fill on top of tank - one dispenser island. Registration
#2-406864. Encountered less than a shovel full of contamiantion when
they broke through the concrete pad on top. Will collect excavation
samples and submit tank closure report. 1/25/99 Tom Seguljic called.

Map ID
Direction
Distance
Elevation

MAP FINDINGS

Site

Database(s)

EDR ID Number
EPA ID Number

NYC-HH - WOODHULL HOSPITAL (Continued)

S106534422

They performed borings to groundwater. There was a sheen on the wt. He thinks remediation will be required. He will submit TP report and results of borings when lab analysis is available. 2/16/99 Tom Seguljic called. Mailing report. Groundwater and soil contamination. Wanted to know if we require STIP/CAP etc. I said yes. TRANSFERRED FROM Y.KRIMGOLD. 10/07/05 DDC removed the site from LiRo's list because the tanks in question were owned by NYC Health and Hospital Corporation which was responsible for the site investigation and remediation. AZ 1/13/2006 Trying to obtain info on contacts from HHC Corporation. AZ 1/18/2006 Site should be investigated and remediated. I called J. Aliberti and requested information on HHC. I was given the following information: Ruth Kalbitzer - telephone number(212) 788-3312. I called this number and left a message. AZ 1/19/2006 Received a message from Wayne McNulty (Legal Affairs HHC) 212-788-3300. Left a message for him. Contacted Wayne McNulty (Legal Affairs HHC). He informed me that Mark Walter (attorney ph. 212-788-3300) is handling this case. He will be back on Monday and will contact me regarding this case. I contacted Tom Seguljic (HRP)518-899-3011. His company handled this project before. The site was handled by Jacob Krimgold. J. Krimgold approved a remedial plan. Consultants installed wells and encountered free phase - 0.08'(MW-10)-0.9'(MW-9). Also dissolved plume in a range of 15,000 ppb. DEC requested to design a remedial system and IRM. It has not been done. AZ 1/24/2006 I left a message for Mark Walter (HHC Legal). 1/25/2006 I contacted Mark Walter (Legal Affairs HHC) at 212-788-3303. He will contact the facility and get back to me in a day or two. I updated him on the site history. AZ 1/27/2006 I contacted Mark Walter (Legal Affairs HHC). He told me that Patrick Sullivan (ph. 718-963-8006 - Deputy Executive Director for Support Services) will be in charge for the site clean up. HRP will be there consultants. Consultants will assess the situation and submit a work plan and time time table next week. AZ 1/31/2006 I contacted Jeff Sotek (HRP-518-899-3011). We discussed Remedial Action Work Plan for the site. Initially there were 9 wells. I recommended to inspect, map, develop and sample all wells prior to conducting any work. They will proceed with the field work during this week. AZ 2/21/2006 Contacted Jeff Sotek (HRP-518-899-3011 Ext. 206). GW results are in. Report will be ready by the end of this week. I left a message for Jeffry. AZ 2/22/2006 Jeff Sotek (HRP). HRP completed the field work. Free phase was found in 2 wells - MW-2 and MW-5. About 2' of product was found in MW-5. MW-9, 10 have sheen. A report will be issued on Monday. Remedial Action Work Plan is to follow. I requested to send a vac truck to the facility to pump out the free phase immediately. AZ 2/28/2006 Reviewed groundwater sampling results and report by HRP Associates. The report indicates that dissolved contamination phase is present at concentrations up to around 20,000 ppb. The report has deficiencies: no measurment of free phase thickness was performed, plume map and total VOC contcentrations were not submitted. I contacted Jeff Sotek and conveyed my comments. I requested to start vac truck operations immeadiately. He replied that vac truck operations will start this week. Remedial Action Work Plan will be submitted to DEC. AZ 3/2/2006 Contacted Jeff Sotek. He informed me that the vac truck operations will start on Friday March 3, 2006. I instructed him to arange future vac truck visits based on the recharge. AZ 3/16/2006 Received and reviewed a report from Warren & Penzer (Chet Bijoor 212-922-0077). They will take over this project. On March 3, 2006, they pumped product from MW-2, MW-5, VE-1,OB-1,

Map ID
Direction
Distance
Elevation

MAP FINDINGS

Site

Database(s)

EDR ID Number
EPA ID Number

NYC-HH - WOODHULL HOSPITAL (Continued)

S106534422

OB-2and OB-3. 78 gallons of fluid and 29 gallons of free product was pumped. They are preparing a report for DEC (RAWP). AZ 6/13/2006 Contacted Warren & Penzer (Chet Bijoor 212-922-0077). Three pump outs were performed 14-20 gal of free product removed. Product levels are dropping. They are revising design plans. AZ 7/6/2006 Received update from Warren & Penzer (Chet Bijoor 212-922-0077). Pump out was performed last week - 75 gal of free product and water mixture was removed. AZ 8/15/2006 Reviewed Interim Progress report from Warren & Penzer. Pump out was performed on July 28, 2006 - 43 gallons of free product and water mixture was removed. AZ 11/21/2006 Reviewed Interim Progress report from Warren & Penzer received on November 16, 2006. Pump out was performed on October 20, 2006 - 106 gallons of free product and water mixture were removed. Eight gallons of product was pumped out. AZ 7-10-2007 Reviewed Remedial Action/Design Work Plan Report by Warren & Penzer submitted on May 25, 2007. The report is lacking important information: no IRM summary was included, no tables with free product thickness data were included, no free product isopleth map was included, no summary of soil sampling results included. The report proposed, as a remedial measure, a combination of SVE system for soil remediation and a vacuum truck for free phase as a secondary means. Total BTEX in groundwater ranged from less than 0.5 ppb to 13,600 ppb in MW-10. I left a message for Chet Bijoor (Warren & Penzer 212-922-0077). AZ 7-11-2007 I called Chet Bijoor and asked him about the deficiencies of the report. He said that he will call me back. AZ 7-12-2007 Joan Caiazzo (Facility Operation Area Senior Associate Director 718-963-8789). I requested to expedite the site remediation and submittal of the modified report. AZ 7-12-2007 I called Chet Bijoor (Warren & Penzer). I told him that the report contains a number of deficiencies. These deficiencies should be corrected. Chet told me that no pump outs were performed since November. Although, monitoring was performed. DEC has not received any monitoring reports since November 2006. AZ 7-16-2007 A letter to the consultant and the hospital was discussed with V.Brevdo and sent out: NYSDEC has not received any Monitoring Reports since November 2006. Therefore, the current status of the free product plume is unknown. In addition, the report is lacking IRM summary, free phase product thickness data, free phase product isopleth map or a similar plan with free phase product thickness information. On page 2 of the report was stated that the free phase product recovery and level measurements are provided in Appendix B. However, this Appendix appears to be missing. The remedial plan proposed an SVE system to treat soil contamination but no summary of soil sampling results was included in the report. The dissolved phase groundwater contamination was detected at the site but no remedy for the dissolved phase was proposed. Permanent remedial system could be used at the site to treat free phase and dissolved phase groundwater contamination. Please note, that the Department will be able to make a decision regarding remedial system selection only when all missing information is submitted to DEC. The remedial plan should include a monitoring plan and an implementation schedule. A schematic plan of the remedial system should be included in the proposal. Major parameters of the remedial system such as computations of drawdown, pumping rates and radius of influence; the capture zone, system monitoring parameters and frequency, and reporting frequency should specified in the report. The submittal of the remedial plan was significantly delayed. A revised remediation plan should be submitted to DEC within two weeks of the receipt of this letter. AZ 8-3-2007 I requested that

Map ID
Direction
Distance
Elevation

MAP FINDINGS

Site

Database(s)

EDR ID Number
EPA ID Number

NYC-HH - WOODHULL HOSPITAL (Continued)

S106534422

Chet Bijoor submit hard copies with all info which was requested by DEC. Wells will be monitored next week. Consultant will submit the monitoring report with the results of well monitoring. Neither IRM nor gw monitoring was performed since November 2006. AZ 8-7-2007 I contacted Chet Bijoor and requested that the following items should be submitted to DEC: 1. Free phase isopleth map or a block diagram map; 2. Dissolved phase map with historical data for total VOCs and SVOCs information. It also may be presented as block diagrams; 3. Free phase table; 4. Soil contamination plume map. Chet Bijoor responded that this info will be submitted to DEC within ten days. AZ 8-23-2007 An e-mail was sent to Chet Bijoor: I need hard copies of all figures. Results of the latest monitoring should be included in this report. Your analysis of the submitted data, old and new, together with the remediation action plan should be submitted to DEC. AZ 8-31-2007 I contacted Chet Bijoor via telephone and requested that the report with updated figures and tables should be submitted to DEC within next ten days. AZ 3-20-2008 Contacted Joan Caiazzo. She informed that she was reassigned and the person in charge is Lisa Scott-McKenze Senior Associate Executive Director 718-963-8007 and Kein Anderson (Deputy). Left a message for Lisa Scott-McKenze. AZ 3-20-2008 An e-mail was sent to Warren and Panzer and Kein Anderson (Woodhull Hospital): Dear Chet, I have reviewed Groundwater Monitoring Report for the above site submitted to DEC on February 7, 2008. The report lacks some important information and has to be modified. The report's deficiencies are discussed below: The report does not contain free product thickness monitoring data collected in August 2007. The report states that Warren and Panzer visited the site on August 7, 8 and 9, 2007, and performed groundwater investigation. However, free product data for MW-2 and MW-5 obtained as a result of this investigation were not reflected in Fig. 5 (Historical Free Product Reference). Historical free product data should be tabulated. DEC has previously requested in writing that a table with historical free product levels should be compiled and submitted to DEC. The report is proposing installation of an internal combustion engine that will extract the product vapors and remove product. Unfortunately, Warren and Panzer did include any description or details regarding the proposed system. In August 2007, DEC sent a letter to Warren and Panzer. This letter requested that a schematic plan of the remedial system should be included in the remedial system proposal, as well as major parameters of the proposed system. The report dated February 5, 2008, does not contain this information. Detailed description of the proposed remedial system (internal combustion engine) which will address free product plume, its schematic plan and case studies should be submitted to the Department. The remedial plan should include a monitoring plan and an implementation schedule. System monitoring parameters, monitoring frequency, and reporting frequency should specified in the report. A modified groundwater monitoring report containing detailed remedial system proposals should be submitted to DEC. Please note, that the Department will be able to make a decision regarding remedial system selection only when all missing information is submitted to DEC. AZ 5-30-2008 I contacted Brian Shaw @212-922-0077 regarding the modified Groundwater Monitoring Report dated April 11, 2008. The report had a number of deficiencies: 1. Figures 2 and 5 are not legible 2. The latest product thickness data is not reflected in Historical Free Product map (Figure 5) 3. Groundwater contour map was not included in the report. Groundwater flow direction is not shown on the plans.

Map ID
Direction
Distance
Elevation

MAP FINDINGS

Site

Database(s)

EDR ID Number
EPA ID Number

NYC-HH - WOODHULL HOSPITAL (Continued)

S106534422

Historical groundwater plume data map with groundwater flow direction should be submitted to DEC. Figure 2 and 5 should be revised the so the mapped information is legible and submitted to DEC. Some groundwater plume delineation might be necessary. Revised info will be submitted to DEC. New proposals for a remedial strategy will be submitted to DEC. AZ 6-23-2008 Contacted Brian (Warren and Penzer). Reminded him that the revised remedial strategy should be submitted to DEC. He suggested a meeting to discuss this site. I concurred but suggested that the RP representative attends the meeting. Brian will get everybody availability and will call me back. AZ 6-25-2008 I left a message for Joan Caiazza (Facility Operation Area Senior Associate Director 718-963-8789). AZ 6-26-2009 Received a phone call from Joan Caiazza. She is no longer in charge of this project. The person in charge is Kein Andersen Facility Operation Manager 718-963-6869. I left a message for Kein Andersen. AZ 6-26-2008 Contacted Associate Executive Director 718-963-6869. We discussed the project. I listed DEC concerns It was agreed to set up a meeting on the week of July 14, 2008. AZ 7-18-2008 An e-mail was sent to Warren and Penzer and Woodhull Hospital: On July 17, 2008, Representatives of Woodhull Hospital and Warren & Panzer attended a meeting with NYSDEC. The goal of the meeting was to discuss the status of remediation at the above site. Since last sampling at the site was done in August 2007, another round of well gauging and groundwater sampling should be performed. Groundwater wells will be sampled for VOC contaminants. A monitoring report including the free product table and map, dissolved phase groundwater data summary and figures with historic data should be submitted to the NYSDEC within six (6) weeks. The data shall include total VOCs. If the groundwater monitoring determines that there is appreciable amount of free product present in any of the wells, a product pump out should be performed to remove the free product. The product pump out report should also include data on the amount of product removed as well the amount of GROUNDWATER with dissolved removed. Quarterly groundwater monitoring should be implemented thereafter. Monitoring reports will be submitted to the NYSDEC within four (4) weeks of the sampling event. Warren and Penzer should conduct soil sampling at the site. A plan with proposed soil borings should be submitted to DEC. Soil borings should be advanced throughout the site including locations in the vicinity of former soil borings WH-13 and WH-14. Wells, if installed, should be developed, purged sampled. Soil Sampling report should be submitted within eight weeks for NYSDEC review. Upon collection of the field data, a revised remedial strategy report based on the findings should be prepared by Warren and Penzer and submitted to the NYSDEC within 8 weeks for review. AZ 11-3-2008 An e-mail was sent to Bryan Shaw (Warren and Penzer), Woodhull Hospital and V.B.: I have reviewed a Monitoring Report for the above site submitted on September 8, 2008. The report contains several deficiencies. In the previous correspondence with Warren and Penzer and at the meeting on July 17, 2008, DEC requested that a monitoring report must include a free product table and map. However, the submitted report does not contain a table with free product measurements. Also, according to the report, Figure 5 provides data collected from the monitoring events. However, submitted Figure 5 does not contain the latest free product data. Current free product data and free product tables should be included in a revised report and the revised report submitted to DEC within ten days. At the July 17, 2008, meeting Warren and Penzer stated that a soil sampling will be conducted. The soil sampling plan

Map ID
Direction
Distance
Elevation

MAP FINDINGS

Site

Database(s)

EDR ID Number
EPA ID Number

NYC-HH - WOODHULL HOSPITAL (Continued)

S106534422

is overdue and should be submitted within ten days. The total VOC concentrations in MW-3, MW-9 and MW-10 require immediate attention. Warren and Penzer should submit to DEC a remedial strategy addressing dissolved phase groundwater plume. These remedial proposals should be submitted within ten days. Recovery wells installation is approved. Recovery wells should address free phase petroleum and the dissolved phase product. Warren and Penzer should submit design proposals for remediation of the dissolved phase groundwater contamination within ten days. Submitted groundwater and soil tables should contain NYSDEC Guidance Values. Laboratory data (STARS list of VOC and SVOC compounds) should be compared to NYSDEC Guidance Values and exceedances should be indicated by bold print. Corrected groundwater tables should be included in the revised report and submitted to NYSDEC. Interim Remedial Activities (IRM) should be performed. Free phase product should be evacuated using peristaltic pump. Amount of the evacuated product should be recorded and included in monthly progress reports. Brief site progress reports describing field and laboratory activities should be submitted to DEC on a monthly basis. First monthly progress report is due by November 18, 2008. AZ 11-4-2008 I contacted Bryan Shaw. I requested that a recovery well is installed near MW-10 to remediate the dissolved phase plume. Soil borings were advanced. Bryan stated that soil contamination is concentrated around the former piping which has not been removed. I suggested considering hot spot soil excavation. AZ 11-20-2008 Received a modified report from W&P. W&P performed a product extraction event on 11/10/08. They are currently waiting for the report from the vendor to determine the product collected from groundwater. Once they receive the report they will expedite a long term remediation strategy in a formal RA report. W&P plans on performing another extraction early next month. AZ 12-24-2008 Received a modified report from W&P. They performed an enhanced fluid recovery on November 10, 2008. Approximately 2 gallons of vapor phase product was removed from MW-2 and RW-2. Approximately 958 gallons of impacted groundwater was removed from MW-2 and approximately 270 gallons from RW-2. Each well was vented for approximately 4 hours each. Another EFR is scheduled for January 12, 2009 in which they will check the influence on MW-9 and 10. An e-mail was sent to Bryan Shaw: A hard copy of the report to be submitted to DEC for a review. Please indicate how vapor phase was measured. Also, free product portion of the impacted groundwater should be measured. DEC previously informed W&P about this requirement. Soil sampling results in Table 1 should be compared to the DEC Guidelines Values and exceedances indicated in bold print. Separate maps for dissolved groundwater results and plume, and free phase plume map similar to what was presented in Fig. 2 (soil sampling results/plume) should be included in the report. Monthly progress reports should be submitted to DEC. AZ 8-24-09 Received Remedial Action Work Plan (RAWP) dated July 8, 2009. The plan stated that Enhanced Fluid Recovery (EFR) was performed at the site as IRM. The report proposed a combination of two techniques for the site remediation: EFR and Chemical Oxidation (Regenox in-situ treatment). I contacted Bryan Shaw of WP and informed him that the report is missing essential information. The report is missing tables containing free phase product measurements in all monitored wells, free phase plume maps, tables with dissolved VOC concentrations, dissolved plume maps, tables containing soil contaminant concentrations and soil contamination plume maps. Results of the quarterly monitoring events should be included in RAWP. Free

Map ID
Direction
Distance
Elevation

MAP FINDINGS

Site

Database(s)

EDR ID Number
EPA ID Number

NYC-HH - WOODHULL HOSPITAL (Continued)

S106534422

phase and dissolved data were previously requested by DEC on numerous occasions. RAWP can not be reviewed without this essential information. RAWP should be revised and resubmitted together with the e-version to DEC. The following e-mail was sent to Warren and Penzer, Woodhull Hospital; and V. Brevdo: Brian, I received Remedial Action Work Plan (RAWP) dated July 8, 2009. The plan stated that Enhanced Fluid Recovery (EFR) was performed at the site as IRM. The report proposed a combination of two techniques for the site remediation: EFR and Chemical Oxidation (Regenox in-situ treatment). The report is missing essential information: tables containing free phase product measurements in all monitoring wells, free phase plume maps, tables with dissolved VOC concentrations, dissolved plume maps, tables containing soil contaminant concentrations and soil contamination plume maps. Results of the quarterly monitoring should be included in RAWP. Free phase and dissolved data were previously requested by DEC on several occasions. RAWP can not be reviewed without this essential information. RAWP should be revised and resubmitted together with the e-version on a cd to DEC. Also, no quarterly monitoring reports were received from Warren and Penzer since December 2008. Quarterly Monitoring Reports should be submitted on time. AZ 6-8-2011 Received an e-mail from S. Frank LiRo stating that NYC Health and Hospitals Corp. contracted LiRo to help them with this spill. LiRo sampled at the site this spring and will submit a monitoring report on behalf of Health and Hospitals. They are repairing a bunch of the site monitoring wells as many of the roadboxes were in bad shape. Their intent is to come up with a remedial action plan. I forwarded to LiRo Remedial Action Work Plan (RAWP) dated July 8, 2009 by Warren and Penzer. AZ 10-19-2011 A letter and groundwater monitoring report dated 6-21-2011 and issued by LiRo stated that product was detected in two of the on-site monitoring wells, including MW-05 (up to 0.01 ft) and MW-02 (up to 0.43 ft). Data from nearby wells indicate that the free product is limited to a small area. Persistent groundwater contamination is evident in the area of the former USTs. A number of the site well casings were in poor condition. NYCHHC and LiRo have implemented a well repair program to secure and stabilize the wells. LiRo will prepare a revised Remedial Action Report and based on our discussion, the revised report will include the following: A summary table showing historical free product thickness levels and a free product extents map; Data summary tables and contaminant plume maps for soil and groundwater; Better documentation of existing contaminant levels and the basis for the remedial recommendations; and, A storage tank inventory to confirm that all USTs have been accounted for at the site. AZ 11-16-2011 LiRo submitted groundwater monitoring report for the above site dated July 26, 2011. The report stated that no free phase was encountered on June 28 and 29, 2011. VOCs were detected in 13 of the 16 wells sampled. 3 wells had general increase in BTEX concentrations. Concentrations ranged from ND to 69,200 ppb MTBE was detected above TOGS values in 10 samples and ranged from 0.5 to 10,000 ppb. LiRo will prepare a revised Remedial Action Plan and submit to DEC. AZ 1-19-2012 The following email was sent to S. Frank/F.Ashkan/V. brevdo: Dear Steve, I have reviewed Groundwater Monitoring Report dated October 18, 2012, for the above site. The report stated that trace of product was detected in well MW-02. Elevated PID readings were detected upon opening four wells (up to 1,841 ppb). Total VOCs were detected up to 12,600 ppb in 12 of the 15 wells sampled. MTBE was detected (up to 2,700 ppb) in seven of the 15 samples collected. The report proposed that a Revised Remedial

Map ID
Direction
Distance
Elevation

MAP FINDINGS

Site

Database(s)

EDR ID Number
EPA ID Number

NYC-HH - WOODHULL HOSPITAL (Continued)

S106534422

Action Plan will be prepared following four quarters of groundwater monitoring on-site. This proposal is unacceptable. This site has been monitored for a prolonged period of time and enough monitoring data has been collected. A remedial system has to be designed to address the existing contamination. A Remedial Action Work Plan should be submitted to DEC within 30 days of this email. Also, this site should be discussed at the upcoming DEC/DDC meeting. AZ This email was forwarded to Kein Anderson (Kein.Anderson@woodhullhc.nychhc.org) who is a Woodhull Hospital Rep. AZ 6-25-2012 Reviewed Revised Remedial Action Report for this site dated March 21, 2012. The report stated that historically free product was detected in six site monitoring wells. Currently MW-2 contained 0.48 ft. of free product. Concentrations of total VOCs ranged from 2.69 ppb to above 27,650 ppb in well MW-05. The free product and contaminated soils are the likely source of the dissolved phase contamination. The remedial action report discussed five remedial technologies including technologies that may be implemented at the site: groundwater and free product extraction and treatment, excavation with off-site treatment and/or disposal and in-situ chemical oxidation injection (ISCO). Three different options were proposed for excavation: 222 cubic yard excavation, 1,000 cubic yard excavation and 3,500 cubic yard excavation. In order to select the best remedial option, I contacted S. Frank of LiRo and asked to submit three additional plume maps which would show different options for excavations including excavation areas. The excavation plans should be superimposed on free phase, groundwater and soil contaminant maps. LiRo will submit these maps for review. 6-27-2012 LiRo submitted requested maps for review. I asked LiRo if it is possible to add area around borings SB-13 and SB-15 with very high VOC concentrations to the excavation area. AZ 8-15-2012 Reviewed Groundwater Monitoring Report dated March 2012. Product was detected in MW-02. Elevated PID readings were detected upon opening wells in MW-2, MW-05, MWB-VE1, MWOB3D in a range of 123-1,458 ppb. VOC were detected in 14 of 15 wells sampled and ranged from 2.69 ppb to 27,650 ppb in MW-05. Four wells have had general overall increase in BTEX concentrations. MTBE ranged from 2.3 ppb to 4,400 ppb. AZ 10-10-2012 Reviewed Groundwater Monitoring Report dated May 18, 2012. product was detected in two wells. PID reading were recorded upon opening wells up to 1,296 ppb. Total VOCs in gw were up to 9,701 ppb in MWOB3D. AZ 10-22-12 An e-mail received from S. Frank: Alex, LiRo and NYCHHC discussed adding spot excavations that you requested at SB-13 and SB-15 at the Woodhull Hospital Site. The planned Alternative 4 excavation area could be expanded to include location SB-13 which had relatively high soil contaminant levels (total BTEX in soil on the order of 300 ppm). Location SB-15 is physically separated from the Alternative 4 excavation area and contaminant levels were much lower (Total BTEX in soil on the order of 35 ppm) at the SB-15 location. We do not believe the residual contamination at SB-15 significantly contributes to the groundwater contamination at the site and do not feel that the additional cost of excavation at SB-15 is warranted. Please send a letter if our revised Remedial Action Plan is acceptable and we will move forward with the Site remediation. Thanks Steve Frank LiRo Engineers, Inc. I contacted S. Frank and discussed the proposed excavation. Exceedances in xylene are more than two orders of magnitude in the area of SB-15. This area should be addressed. Excavation or SVE system could be possible remedial options for this area. S. Frank will discuss site remediation with Woodhull hospital and send me a revised proposal. AZ

Map ID
Direction
Distance
Elevation

MAP FINDINGS

Site

Database(s)

EDR ID Number
EPA ID Number

NYC-HH - WOODHULL HOSPITAL (Continued)

S106534422

5-20-2016 I have contacted S. Frank and asked about the status of this site. He will get back to me with the update. AZ 5-23-2016 In response to DEC's request for additional excavation in the areas of historical boring locations SB-13 and SB-15, LiRo proposed an amended excavation plan. The plan consists of excavation in three discrete areas of contaminated soil. The dimensions and depth are based on historical soil data which indicate contaminated soil to a depth of 10 feet in the main and SB-13 excavation areas and to a depth of 5 feet in the SB-15 excavation area. Because the added excavation areas (at SB-13 and SB-15) are very close to a retaining wall foundation, extreme caution will be exercised to protect the integrity of the foundation. The western extent of the excavations may be limited as necessary for protecting the foundation. If dewatering is required, water from the excavations will be removed using a vacuum truck. Once the excavations are complete, five soil samples will be collected from each area (four side walls and bottom of each excavation). These end point samples will be submitted for NYSDEC CP-51 Table 2 VOCs using method 8260. After completion of the sampling, Kloxur CR - a self-activated persulfate oxidation system which couples chemical oxidation with aerobic and anaerobic bioremediation processes will be applied in the excavation to oxidize and bioremediate residual petroleum contamination. I left a message for S. Frank. Discussed the site with S. Frank. LiRo will resubmit the report with the following modifications: two bottom soil samples will be collected. Also, if groundwater is encountered in the excavation, a groundwater sample should be collected. AZ 6-3-2016 The following e-mail was sent to S. Frank and V. Brevdo: Dear Steve, I have reviewed the Amended Revised Remedial Action Plan for Woodhull Medical and Mental Health Center issued to NYSDEC on May 27, 2016. The Work Plan calls for the excavation of three discrete areas of contaminated soil. I concur with this plan. The Responsible Party and its contractors are solely responsible for the safe execution of all invasive work performed at the site, and in particular, are responsible for identifying subsurface utilities and safeguarding the structural integrity of any excavations, buildings, utilities, and other structures both on- and off-site that may be adversely affected by the work. The Responsible Party and its contractors must obtain any local, state or federal permits or approvals that may be required to perform the work necessary to address this spill. Furthermore, the Responsible Party and its contractors are solely responsible for the implementation of all appropriate health and safety measures during the performance of this work. Sincerely, Alex Zhitomirsky - Engineering Geologist 2 NYS Department of Environmental Conservation 47-40 21st Street, Long Island City, NY 11101 Phone: 718.482.6387 - Fax: 718.482.6390 Email: alexander.zhitomirsky@dec.ny.gov 4-10-2018 Left a message for Scott Yanuck at 631-673-0612 (Laurel Environmental). He called me back. They are preparing a remedial proposal for Woodhull Hospital. AZ 3-26-2019 Reviewed Groundwater Monitoring Report by Laurel Env. (LEA) dated October 29, 2018, and received on November 29, 2018. Laurel performed groundwater monitoring and sampling at the site in October 2018. Samples were collected from ten of the fifteen pre-existing wells. The five wells not sampled either contained free product, were destroyed or couldn't be located. Product was detected in the monitoring well MW-2 at the thickness of 0.75'. Total VOCs concentrations in groundwater were up to 15,782 ppb in MW-5. AZ 3-26-2019 I have discussed the site with Scott Yanuck at 631-673-0612 (Laurel Environmental). He proposed a soil delineation and a

Map ID
Direction
Distance
Elevation

MAP FINDINGS

Site

Database(s)

EDR ID Number
EPA ID Number

NYC-HH - WOODHULL HOSPITAL (Continued)

S106534422

Remarks: follow-up soil excavation. They will submit to DEC a Work Plan for the soil delineation. AZ"
"tank being removed odor on soil unknown cause at this time tank will be removed on tuesday and they will have more info at that time"

All Materials:

Site ID: 158462
Operable Unit ID: 1069013
Operable Unit: 01
Material ID: 312035
Material Code: 0009
Material Name: gasoline
Case No.: Not reported
Material FA: Petroleum
Quantity: .00
Units: G
Recovered: .00
Oxygenate: Not reported

Name: WOODHULL EMS HHC -DDC
Address: 760 BROADWAY
City,State,Zip: BROOKLYN, NY
Spill Number/Closed Date: 9814981 / 2005-01-24
Facility ID: 9814981
Facility Type: ER
DER Facility ID: 270660
Site ID: 158463
DEC Region: 2
Spill Cause: Unknown
Spill Class: C3
SWIS: 2401
Spill Date: 1999-03-17
Investigator: ADZHITOM
Referred To: Not reported
Reported to Dept: 1999-03-17
CID: 252
Water Affected: Not reported
Spill Source: Institutional, Educational, Gov., Other
Spill Notifier: Other
Cleanup Ceased: Not reported
Cleanup Meets Std: False
Last Inspection: Not reported
Recommended Penalty: False
UST Trust: False
Remediation Phase: 0
Date Entered In Computer: 1999-03-17
Spill Record Last Update: 2005-01-24
Spiller Name: UNKNOWN
Spiller Company: Unknown
Spiller Address: UNKNOWN
Spiller Company: 999
Contact Name: JEFF FOTEK
DEC Memo: "The spill is referred to spill # 9811749 and closed in consultation with Alex. -II (01/24/05)."

Remarks: "HISTORICAL SPILL-SOIL FOUND TO BE CONTAMINATED DURING ON SITE CONSTRUCTION ACTIVITIES."

Map ID
Direction
Distance
Elevation

MAP FINDINGS

Site

Database(s)

EDR ID Number
EPA ID Number

NYC-HH - WOODHULL HOSPITAL (Continued)

S106534422

All Materials:

Site ID: 158463
Operable Unit ID: 1076006
Operable Unit: 01
Material ID: 556038
Material Code: 0066A
Material Name: unknown petroleum
Case No.: Not reported
Material FA: Petroleum
Quantity: .00
Units: G
Recovered: .00
Oxygenate: Not reported

Name: WOODHULL MED CENTER
Address: 760 BROADWAY
City,State,Zip: BROOKLYN, NY
Spill Number/Closed Date: 1203508 / 2016-04-15
Facility ID: 1203508
Facility Type: ER
DER Facility ID: 270660
Site ID: 466331
DEC Region: 2
Spill Cause: Unknown
Spill Class: Not reported
SWIS: 2401
Spill Date: 2012-07-11
Investigator: vszhune
Referred To: Not reported
Reported to Dept: 2012-07-11
CID: Not reported
Water Affected: Not reported
Spill Source: Institutional, Educational, Gov., Other
Spill Notifier: Other
Cleanup Ceased: Not reported
Cleanup Meets Std: False
Last Inspection: Not reported
Recommended Penalty: False
UST Trust: False
Remediation Phase: 0
Date Entered In Computer: 2012-07-11
Spill Record Last Update: 2016-04-15
Spiller Name: Not reported
Spiller Company: WOODHULL MED CENTER
Spiller Address: Not reported
Spiller Company: 999
Contact Name: JESSE CRAWFORD
DEC Memo: "07/11/12- zhune spoke to Carol Castana(718-714-6898 from Empire Environmental. She said they found petroleum contamination while doing sidewalk flag where an old fill box was closed in 2010. Alfred Cigarra- Hospital contact. Facility Mnagement. 718-963-5874 07/11/12- Carol From Empire Environmental sent the foolowing email: As a follow-up to our conversation today, Empire Environmental Services was on site today at 760 Broadway, Brooklyn to replace 1 x sidewalk flag (5 x 5) at Woodhull Medical Center. Upon breaking up the concrete flag it was noted that there was petroleum contamination

Map ID
Direction
Distance
Elevation

MAP FINDINGS

Site

Database(s)

EDR ID Number
EPA ID Number

NYC-HH - WOODHULL HOSPITAL (Continued)

S106534422

present under the sidewalk. The sidewalk flag that was being replaced is the location of a closed fillbox. The contamination present is not fresh product. In 2010 Empire Environmental closed the existing fillbox and installed a new fillbox in a different location. When the fillbox was closed we did not remove the concrete sidewalk flag, but repaired the concrete flag. At that time we obtained a Dept of Transportation (DOT) permit to perform the work on the sidewalk. In June 2012 the DOT issued a violation to Empire for repairing the sidewalk flag instead of replacing it, which is the reason why we were on site today. We will be placing a vapor barrier between the contaminated soil and the new concrete. This is a very busy pedestrian area and the sidewalk can not remain opened while the Medical Center determines its next course of action. 8/14/12-Alfred Cegarra sent the following email. Plan of Correction Woodhull Hospital will be working with it s consultants in order to determine the best course of action in order to meet the new oil burning regulations (Local Law 43). One of the proposed plans would require removing the existing no. 6 oil tanks that are buried under the sidewalk in favor of new oil tanks. This is the same location that Empire Environmental Services removed the residual oil from prior to repairing the sidewalk. The excavation of the old tanks (and related piping) will allow us to better examine the area in question and if needed, allow us to remove any remaining traces that may have been missed by Empire Environmental Services. Upon completion we will forward to your office the required documentation in order to satisfactory close out the report. 9/20/13-Zhune visited the site met Lisa R. Scott-Mckenzie (Senior associate Executive Diretor)and Alfred Cegarra (Facility Operations -Safety Director). Lisa said the project to upgrade the tank will star in March 2014. 8/23/13-Alfred Segarra sent the following email: Note that the New York Power Authority will be conducting soil testing near the fill port on September 25, 2013 in order to determine if any action is warranted. We will advise you of the test results as soon as they are available. 2/9/16-Russ sent the following email to Leszek. I guess there are two questions/issues: 1.Being that the tank had a hole in it, is there any concern that the tank leaked (should a spill have been called in, should there be any investigation to determine the absence/presence of a spill around the tank)? 2.Has Woodhull done everything that is necessary to address the old spill? If unknown, does this impact the decision to allow this variance (does additional work need to be completed and/or a tank removed in order to address the contamination at the site)? 2/10/16-Russ sent the following email to Lezek The TTT and structural assessment are not in DecDocs. I can get you a copy if you would like to take a look at them. The record is not clear on whether the TTT was done prior to or after the repair of the hole in the tank. The hole is located in the upper area of the tank and as such may not have leaked product if the volume of product in the tank was always below the hole. It is not clear to me whether a spill should have been called in and/or investigated. I will be interested in the feedback from Veronica and Jeff on the spill situation. 2/16/16-Russ sent the following email to Joanna Veronica Zhune is requesting the information concerning the 2012 spill. While we are getting closer to approval, we are not giving the approval yet so it would not be wise to order the steel material for this project yet. 2/17/15-Zhune spoke to Joanna from Wendel Joanna said that I have to speak to Buss Brauksiek in regards to spill #120358. She also said the hospital is responsible to clean the spill. This spill is not

Map ID
Direction
Distance
Elevation

MAP FINDINGS

Site

Database(s)

EDR ID Number
EPA ID Number

NYC-HH - WOODHULL HOSPITAL (Continued)

S106534422

including in the project that she is working. 2/23/16-Zhune spoke to Alfred Cigarra. Alfred said he is not involve in this spill anymore the I have to speak to Ricardo Corrales. 2/23/16-Vought-Sent email response to inquiry via DEC Zielinski via DEC Brauksieck that Russ, Our apologies on Veronica s lack of response to your below email. Unfortunately with a case load of 150 plus projects she is proverbially buried like most in the Region 2 Spills Unit. Veronica and I looked into your query below as to if the reported spill is in close proximity to the site and if Woodhull is completing all the work that is deemed to be necessary. We also noted your concerns in the DEC Remarks of the reported tanks in the sidewalk as well as the sidewalk also having soil contamination. Unfortunately, Woodhull has not submitted any site plan to date so as of yet we cannot answer whether the tanks will need to be removed as part of the soil remediation. Veronica noted she was in communication with Joanna last week and she inquired about the status of the spill and Joanna noted the spill was not part of the project and the project is on hold and the cleanup of the sidewalk spill is the responsibility of the hospital. Joanne noted to Veronica that additional questions regarding the spill should be directed to you. Veronica noted she has also called her contact for the spill, Alfred Cegarra, and left numerous messages since her last note entry in August 2013 but he has not returned her calls. We would like to draft and send out a letter to the responsible party, or parties, requiring delineation of the spill, collection of endpoint samples, and submission of a scaled site plan with all UST and piping locations. As per the PBS Registration, the owner of the tanks is WoodHall Medical & Mental . With your approval, and so that we may be consistent in our efforts, we would like to send out this letter to WoodHall Medical & Mental. We will be sure to copy you on the letter as well. Apologies again for the delay and as always if it is easier to discuss you can call me on my cell phone at 917-577-1728, Thanks. 2/23/16-Russ sent the following email to Jeff. Thanks for your response. I understand the work load situation down there. I agree with sending Woodhull a letter. I have seen the site plan (Leszek also has a copy) but it is not clear exactly where the spill was observed and whether it impacts the area around the tanks. The original letter from Woodhull concerning this tank lining project came in from Ricardo Corrales, Senior Associate Director, Capital Construction & Life Safety Management. His phone number is 718.963-6891. If the other contacts at Woodhull are unresponsive then I suggest contacting Ricardo. 2/25/16-Russ sent the following email to Joanna. I have had email conversation with Veronica and her boss Jeff. The result is the attached email that was sent on Tuesday on which you were copied. I am looking for Woodhull to respond to the email and have a clearer understanding that moving ahead with the spill cleanup and moving ahead on the tank project are not in conflict. At this point, the spill file that you reviewed indicates that the complete cleanup can be accomplished when the tanks are removed. You have indicated that this statement is incorrect but I need confirmation from the facility/Veronica/Jeff that this spill cleanup can occur without disturbing the tanks. 2/25/16-Joanna sent the following email to Russ. Thank you for attaching the email& Never received it, but I do know that yesterday morning, I was told that Veronica had spoken to Ricardo Corrales from the hospital and that the hospital was hiring the services from Empire to follow NYSDEC protocol for clean-up. I have included Ricardo Corrales and Alfred Segarra in this email so

Map ID
Direction
Distance
Elevation

MAP FINDINGS

Site

Database(s)

EDR ID Number
EPA ID Number

NYC-HH - WOODHULL HOSPITAL (Continued)

S106534422

they can confirm with you via email and document that this oil spill is nowhere near our construction site. 2/26/16-Joanna sent the following email to Russ Has Ricardo Corrales or Alfred Segarra contacted you in regards to the location of the oil spill? 2/26/16-Ricardo sent the following email to Russ. Please be advised that the oil spill occurred at an abandoned fill port that is nowhere near the construction site in question. We are awaiting a proposal from Empire to remediate the spill which they had left in a contained state several years ago. 2/26/26-Jeff sent the following email to Russ. To date Spills has not received any site plan with tank locations or any delineation data to know how big the spill is and as such we cannot confirm Riccardo s statement below that the oil spill occurred at an abandoned fill port that is nowhere near the construction site in question . We would would be able to answer the question if we had the delineated spill on the same site plan as the tanks in question. 2/26/16-Russ sent the following email to Jeff I appreciate the information. It would be helpful if you would reply to Ricardo s email so that they understand that DEC needs a site plan that includes tank location and the delineation data to demonstrate the accuracy of the statement that the spill is nowhere near the construction site in question. 2/26/16-Zhune sent the following email to Ricardo. We discussed the below with Russ and the additional information we need is a scaled site plan that includes both the tank and piping locations and the completely delineated spill (with sample locations and analyses). We look forward to the information and will review it as quick as possible so as to not affect the schedule for the tank project 2/26/16-Joanna sent the following email to Ricardo. When will this be issued to the NYSDEC? 2/26/16-Carol Castania from Empire Environmental sent the following email We will be furnishing the proposal to Woodhull Hospital for remediation of the spill at Woodhull Hospital. Michael Giustiniani would like to speak with you to clarify where exactly the samples need to be taken. Can you please call him at (718) 714-6898 to discuss. 2/26/16-Jeff and I spoke with Michael Giustiniani from Empire(copied above) and he will be submitting a site plan with a brief site description in including information on the tank upgrades and proposal for further action on the spill (vz) 3/29/16-Carol from Empire sent the following email We have received the Purchase Order from Woodhull Hospital to proceed with the remediation of Spill #1203508. As per your request, attached please find the following documentation: .Letter from Empire Environmental Services with a brief description of the facility approved work to be performed. . Site Plan indicating the location of the contaminated soil to be remediated, location of previously closed fill box, location of underground storage tanks and location of potential receptors. Please note information regarding the tank upgrades was previously submitted to NYSDEC as requested by Russ Brauksieck. Empire Environmental is submitting the necessary documentation to obtain a DOT permit as required for the removal of the sidewalk flags at the location of the soil contamination. Once the permit has been issued we will commence work at the site. 3/29/16-Zhune sent the folloing email to Carla The Region 2 Spills Unit reviewed your below email and site plan with the information in regards to Spill #1203508. The Department has no objections with the tank upgrade as proposed. Please ensure all tank upgrades are done with the approval of the DEC PBS Program copied above. We look forward to receiving the report with the endpoint sample analyses and a scaled site plan. 4/15/16- Jennifer Perez from Empire Environmental

Map ID
Direction
Distance
Elevation

MAP FINDINGS

Site

Database(s)

EDR ID Number
EPA ID Number

NYC-HH - WOODHULL HOSPITAL (Continued)

S106534422

sent the following email We received the analytical report for the end point samples collected for the removal of spill # 1203508. We are working on completing the Spill Closure Report; the only item needed is the drum disposal manifest. We are coordinating the pickup of the 30 x 55 gallon drums with Lincoln Hospital. Attached is the sample table and the analytical report. All samples are under the NYS DEC soil cleanup levels. We would like to back fill this hole asap due to the high populated area. At this time I m requesting your approval to backfill on Monday, April 18th . Please advise if you require a site visit and if we have the okay to backfill the excavated area. In addition please advise if you require any additional information. We will remit the Spill Closure Report as soon as the 30 drums are picked up tentatively scheduled for next Friday. 4/15/16- Zhune reviewed the endpoint analytical results. The results are be below the NYSDEC CP-51 soil cleanup guidance, therefore the spill is closed. "

Remarks: "investigation underway"

All Materials:

Site ID: 466331
Operable Unit ID: 1216333
Operable Unit: 01
Material ID: 2214512
Material Code: 0003A
Material Name: #6 fuel oil
Case No.: Not reported
Material FA: Petroleum
Quantity: Not reported
Units: G
Recovered: Not reported
Oxygenate: Not reported

Name: TRUCK SADDLE TANK
Address: 760 BROADWAY
City,State,Zip: BROOKLYN, NY
Spill Number/Closed Date: 0505859 / 2005-08-12
Facility ID: 0505859
Facility Type: ER
DER Facility ID: 270660
Site ID: 350962
DEC Region: 2
Spill Cause: Other
Spill Class: C3
SWIS: 2401
Spill Date: 2005-08-12
Investigator: SMSANGES
Referred To: Not reported
Reported to Dept: 2005-08-12
CID: 444
Water Affected: Not reported
Spill Source: Commercial Vehicle
Spill Notifier: Fire Department
Cleanup Ceased: Not reported
Cleanup Meets Std: False
Last Inspection: Not reported
Recommended Penalty: False
UST Trust: False

Map ID
Direction
Distance
Elevation

MAP FINDINGS

Site

Database(s)

EDR ID Number
EPA ID Number

NYC-HH - WOODHULL HOSPITAL (Continued)

S106534422

Remediation Phase: 0
Date Entered In Computer: 2005-08-12
Spill Record Last Update: 2005-08-12
Spiller Name: DAVID FRANK
Spiller Company: SPECIALIZED TRANSPORTATIO
Spiller Address: Not reported
Spiller Company: 001
Contact Name: PAUL EIDE
DEC Memo: "Sangesland spoke to NYC Hazmat officer Paul Eide - He said the spill was all under control and sanitation was coming to sand the area"
Remarks: "RAN OVER CURB AND PUNCTURED THE TANK: FIRE DEPT IS ON SCENE"

All Materials:

Site ID: 350962
Operable Unit ID: 1108499
Operable Unit: 01
Material ID: 2098440
Material Code: 0008
Material Name: diesel
Case No.: Not reported
Material FA: Petroleum
Quantity: 50.00
Units: G
Recovered: .00
Oxygenate: Not reported

Name: WOODHULL HOSPITAL
Address: 760 BROADWAY
City,State,Zip: BROOKLYN, NY
Spill Number/Closed Date: 0911917 / 2010-02-10
Facility ID: 0911917
Facility Type: ER
DER Facility ID: 270660
Site ID: 424770
DEC Region: 2
Spill Cause: Other
Spill Class: Not reported
SWIS: 2401
Spill Date: 2010-02-04
Investigator: RVKETANI
Referred To: Not reported
Reported to Dept: 2010-02-10
CID: Not reported
Water Affected: Not reported
Spill Source: Unknown
Spill Notifier: Other
Cleanup Ceased: Not reported
Cleanup Meets Std: False
Last Inspection: Not reported
Recommended Penalty: False
UST Trust: False
Remediation Phase: 0
Date Entered In Computer: 2010-02-10
Spill Record Last Update: 2010-02-10
Spiller Name: Not reported
Spiller Company: WOODHULL
Spiller Address: Not reported

Map ID
Direction
Distance
Elevation

MAP FINDINGS

Site

Database(s)

EDR ID Number
EPA ID Number

NYC-HH - WOODHULL HOSPITAL (Continued)

S106534422

Spiller Company: 999
Contact Name: ENGINEERING/HOUSE KEEPING
DEC Memo: "2/9/10 - Raphael Ketani. I received an anonymous call from what sounded like a man. The voice sounded artificially altered. However, the person sounded like a man. He said that he wasn't sure who to speak to regarding a mercury spill in Woodhull Hospital. I asked him who he was. He simply said that he was from the nursing administration. He said that he is concerned for the patients. I asked him how he knew there was a mercury spill. He said that he heard about it from someone at the hospital. I asked him where the spill took place. He said that it was in the boiler room. I asked him what broke that released the mercury. He said that he didn't know. I asked him how he knew it was a mercury spill. He said that he was told it was metal filings, but he doesn't believe them. He said that the staff are covering up the spill. I asked him how large the spill is. He said that he thought it was a small spill, but that it was mercury. He asked for an inspector to come to site and look at the situation. I told him that the DEC doesn't respond to small mercury spills. I told him that usually the Fire Department responds to mercury spills and they would have more information about this if there actually was a spill and they responded. I added that if he is so concerned about the spill, he can call the New York Fire Department. They will come to investigate a mercury spill of any size. He said that he will get back to me. After this, he hung up the phone. 2/10/10 - Raphael Ketani. This mercury spill was called in today. As it is anonymous, and as it is a report from someone who heard about the spill from someone else, and as the caller couldn't give me detailed information yesterday, and as it is allegedly a small spill, I am closing the spill case."
Remarks: "spill of mercury in a patient care hospital - believed to be in boiler room - stated beads all over floor - unsure of any cleanup being done -"

All Materials:
Site ID: 424770
Operable Unit ID: 1180521
Operable Unit: 01
Material ID: 2174423
Material Code: 0031A
Material Name: mercury
Case No.: 07439976
Material FA: Hazardous Material
Quantity: .00
Units: L
Recovered: Not reported
Oxygenate: Not reported

AIRS:
Name: NYC-HH - WOODHULL HOSPITAL
Address: 760 BROADWAY
City: BROOKLYN
Permit Type: ATV
Permit Status: Expired
Issue Date: 08/08/2017
Expiration Date: Not reported
County Fips: Not reported

Map ID
Direction
Distance
Elevation

MAP FINDINGS

Site

Database(s)

EDR ID Number
EPA ID Number

NYC-HH - WOODHULL HOSPITAL (Continued)

S106534422

DEC Id: 2610400015
Emission Unit Id: Not reported
Process Id: Not reported
Contaminant Name/cas: Not reported
Epa Control Code: Not reported
Contol Eff: Not reported
Emissions: Not reported
Unit: Not reported
Auth Type Code: 7
Latitude: 40.700069626
Longitude: 73.942974362

Name: NYC-HH - WOODHULL HOSPITAL
Address: 760 BROADWAY
City: BROOKLYN
Permit Type: ATV
Permit Status: Expired
Issue Date: 06/11/1999
Expiration Date: 06/06/2002
County Fips: Not reported
DEC Id: 2610400015
Emission Unit Id: Not reported
Process Id: Not reported
Contaminant Name/cas: Not reported
Epa Control Code: Not reported
Contol Eff: Not reported
Emissions: Not reported
Unit: Not reported
Auth Type Code: 7
Latitude: 40.700069626
Longitude: 73.942974362

Name: NYC-HH - WOODHULL HOSPITAL
Address: 760 BROADWAY
City: BROOKLYN
Permit Type: ATV
Permit Status: Expired
Issue Date: 05/12/2015
Expiration Date: 08/08/2017
County Fips: Not reported
DEC Id: 2610400015
Emission Unit Id: Not reported
Process Id: Not reported
Contaminant Name/cas: Not reported
Epa Control Code: Not reported
Contol Eff: Not reported
Emissions: Not reported
Unit: Not reported
Auth Type Code: 7
Latitude: 40.700069626
Longitude: 73.942974362

Name: NYC-HH - WOODHULL HOSPITAL
Address: 760 BROADWAY
City: BROOKLYN
Permit Type: ATV
Permit Status: Expired

Map ID
Direction
Distance
Elevation

MAP FINDINGS

Site

Database(s)

EDR ID Number
EPA ID Number

NYC-HH - WOODHULL HOSPITAL (Continued)

S106534422

Issue Date: 11/20/2012
Expiration Date: 08/08/2017
County Fips: Not reported
DEC Id: 2610400015
Emission Unit Id: Not reported
Process Id: Not reported
Contaminant Name/cas: Not reported
Epa Control Code: Not reported
Contol Eff: Not reported
Emissions: Not reported
Unit: Not reported
Auth Type Code: 7
Latitude: 40.700069626
Longitude: 73.942974362

Name: NYC-HH - WOODHULL HOSPITAL
Address: 760 BROADWAY
City: BROOKLYN
Permit Type: ATV
Permit Status: Expired
Issue Date: 06/15/2007
Expiration Date: 06/04/2012
County Fips: Not reported
DEC Id: 2610400015
Emission Unit Id: Not reported
Process Id: Not reported
Contaminant Name/cas: Not reported
Epa Control Code: Not reported
Contol Eff: Not reported
Emissions: Not reported
Unit: Not reported
Auth Type Code: 7
Latitude: 40.700069626
Longitude: 73.942974362

Name: NYC-HH - WOODHULL HOSPITAL
Address: 760 BROADWAY
City: BROOKLYN
Permit Type: ATV
Permit Status: Expired
Issue Date: 01/16/2003
Expiration Date: 06/04/2007
County Fips: Not reported
DEC Id: 2610400015
Emission Unit Id: Not reported
Process Id: Not reported
Contaminant Name/cas: Not reported
Epa Control Code: Not reported
Contol Eff: Not reported
Emissions: Not reported
Unit: Not reported
Auth Type Code: 7
Latitude: 40.700069626
Longitude: 73.942974362

Name: NYC-HH - WOODHULL HOSPITAL
Address: 760 BROADWAY

Map ID
Direction
Distance
Elevation

MAP FINDINGS

Site

Database(s)

EDR ID Number
EPA ID Number

NYC-HH - WOODHULL HOSPITAL (Continued)

S106534422

City: BROOKLYN
Permit Type: ATV
Permit Status: Expired
Issue Date: 02/26/2008
Expiration Date: 06/04/2012
County Fips: Not reported
DEC Id: 2610400015
Emission Unit Id: Not reported
Process Id: Not reported
Contaminant Name/cas: Not reported
Epa Control Code: Not reported
Contol Eff: Not reported
Emissions: Not reported
Unit: Not reported
Auth Type Code: 7
Latitude: 40.700069626
Longitude: 73.942974362

Name: NYC-HH - WOODHULL HOSPITAL
Address: 760 BROADWAY
City: BROOKLYN
Permit Type: Not reported
Permit Status: Not reported
Issue Date: Not reported
Expiration Date: Not reported
County Fips: 36047
DEC Id: 2610400015
Emission Unit Id: U00001
Process Id: 010FP
Contaminant Name/cas: PM25-PRI
Epa Control Code: Not reported
Contol Eff: Not reported
Emissions: 0.00033885
Unit: TON
Auth Type Code: Not reported
Latitude: Not reported
Longitude: Not reported

Name: NYC-HH - WOODHULL HOSPITAL
Address: 760 BROADWAY
City: BROOKLYN
Permit Type: Not reported
Permit Status: Not reported
Issue Date: Not reported
Expiration Date: Not reported
County Fips: 36047
DEC Id: 2610400015
Emission Unit Id: UIC001
Process Id: 002EI
Contaminant Name/cas: PM25-PRI
Epa Control Code: Not reported
Contol Eff: Not reported
Emissions: 0.5174535
Unit: TON
Auth Type Code: Not reported
Latitude: Not reported
Longitude: Not reported

Map ID
Direction
Distance
Elevation

MAP FINDINGS

Site

Database(s)

EDR ID Number
EPA ID Number

NYC-HH - WOODHULL HOSPITAL (Continued)

S106534422

Name: NYC-HH - WOODHULL HOSPITAL
Address: 760 BROADWAY
City: BROOKLYN
Permit Type: Not reported
Permit Status: Not reported
Issue Date: Not reported
Expiration Date: Not reported
County Fips: 36047
DEC Id: 2610400015
Emission Unit Id: U00001
Process Id: EMGEI
Contaminant Name/cas: PM25-PRI
Epa Control Code: Not reported
Contol Eff: Not reported
Emissions: 0.14576614
Unit: TON
Auth Type Code: Not reported
Latitude: Not reported
Longitude: Not reported

Name: NYC-HH - WOODHULL HOSPITAL
Address: 760 BROADWAY
City: BROOKLYN
Permit Type: Not reported
Permit Status: Not reported
Issue Date: Not reported
Expiration Date: Not reported
County Fips: 36047
DEC Id: 2610400015
Emission Unit Id: U00001
Process Id: 010FP
Contaminant Name/cas: 50000
Epa Control Code: Not reported
Contol Eff: Not reported
Emissions: 0.02
Unit: LB
Auth Type Code: Not reported
Latitude: Not reported
Longitude: Not reported

Name: NYC-HH - WOODHULL HOSPITAL
Address: 760 BROADWAY
City: BROOKLYN
Permit Type: Not reported
Permit Status: Not reported
Issue Date: Not reported
Expiration Date: Not reported
County Fips: 36047
DEC Id: 2610400015
Emission Unit Id: U00001
Process Id: EMGEI
Contaminant Name/cas: 129000
Epa Control Code: Not reported
Contol Eff: Not reported
Emissions: 0.0049
Unit: LB
Auth Type Code: Not reported

Map ID
Direction
Distance
Elevation

MAP FINDINGS

Site

Database(s)

EDR ID Number
EPA ID Number

NYC-HH - WOODHULL HOSPITAL (Continued)

S106534422

Latitude: Not reported
Longitude: Not reported

Name: NYC-HH - WOODHULL HOSPITAL
Address: 760 BROADWAY
City: BROOKLYN
Permit Type: Not reported
Permit Status: Not reported
Issue Date: Not reported
Expiration Date: Not reported
County Fips: 36047
DEC Id: 2610400015
Emission Unit Id: U00001
Process Id: 010FP
Contaminant Name/cas: PM10-PRI
Epa Control Code: Not reported
Contol Eff: Not reported
Emissions: 0.00091
Unit: TON
Auth Type Code: Not reported
Latitude: Not reported
Longitude: Not reported

Name: NYC-HH - WOODHULL HOSPITAL
Address: 760 BROADWAY
City: BROOKLYN
Permit Type: Not reported
Permit Status: Not reported
Issue Date: Not reported
Expiration Date: Not reported
County Fips: 36047
DEC Id: 2610400015
Emission Unit Id: U00001
Process Id: EMGEI
Contaminant Name/cas: 205992
Epa Control Code: Not reported
Contol Eff: Not reported
Emissions: 0.0001
Unit: LB
Auth Type Code: Not reported
Latitude: Not reported
Longitude: Not reported

Name: NYC-HH - WOODHULL HOSPITAL
Address: 760 BROADWAY
City: BROOKLYN
Permit Type: Not reported
Permit Status: Not reported
Issue Date: Not reported
Expiration Date: Not reported
County Fips: 36047
DEC Id: 2610400015
Emission Unit Id: U00001
Process Id: 010FP
Contaminant Name/cas: NOX
Epa Control Code: Not reported
Contol Eff: Not reported

Map ID
Direction
Distance
Elevation

MAP FINDINGS

Site

Database(s)

EDR ID Number
EPA ID Number

NYC-HH - WOODHULL HOSPITAL (Continued)

S106534422

Emissions: 0.01175
Unit: TON
Auth Type Code: Not reported
Latitude: Not reported
Longitude: Not reported

Name: NYC-HH - WOODHULL HOSPITAL
Address: 760 BROADWAY
City: BROOKLYN
Permit Type: Not reported
Permit Status: Not reported
Issue Date: Not reported
Expiration Date: Not reported
County Fips: 36047
DEC Id: 2610400015
Emission Unit Id: U00001
Process Id: EMGEI
Contaminant Name/cas: 107028
Epa Control Code: Not reported
Contol Eff: Not reported
Emissions: 0.09
Unit: LB
Auth Type Code: Not reported
Latitude: Not reported
Longitude: Not reported

Name: NYC-HH - WOODHULL HOSPITAL
Address: 760 BROADWAY
City: BROOKLYN
Permit Type: Not reported
Permit Status: Not reported
Issue Date: Not reported
Expiration Date: Not reported
County Fips: 36047
DEC Id: 2610400015
Emission Unit Id: U00001
Process Id: 010FP
Contaminant Name/cas: SO2
Epa Control Code: Not reported
Contol Eff: Not reported
Emissions: 0.01177499
Unit: TON
Auth Type Code: Not reported
Latitude: Not reported
Longitude: Not reported

Name: NYC-HH - WOODHULL HOSPITAL
Address: 760 BROADWAY
City: BROOKLYN
Permit Type: Not reported
Permit Status: Not reported
Issue Date: Not reported
Expiration Date: Not reported
County Fips: 36047
DEC Id: 2610400015
Emission Unit Id: U00001
Process Id: 010FP

Map ID
Direction
Distance
Elevation

MAP FINDINGS

Site

Database(s)

EDR ID Number
EPA ID Number

NYC-HH - WOODHULL HOSPITAL (Continued)

S106534422

Contaminant Name/cas: 7440417
Epa Control Code: Not reported
Contol Eff: Not reported
Emissions: 0
Unit: LB
Auth Type Code: Not reported
Latitude: Not reported
Longitude: Not reported

Name: NYC-HH - WOODHULL HOSPITAL
Address: 760 BROADWAY
City: BROOKLYN
Permit Type: Not reported
Permit Status: Not reported
Issue Date: Not reported
Expiration Date: Not reported
County Fips: 36047
DEC Id: 2610400015
Emission Unit Id: U00001
Process Id: EMGEI
Contaminant Name/cas: 108883
Epa Control Code: Not reported
Contol Eff: Not reported
Emissions: 0.41999998
Unit: LB
Auth Type Code: Not reported
Latitude: Not reported
Longitude: Not reported

Name: NYC-HH - WOODHULL HOSPITAL
Address: 760 BROADWAY
City: BROOKLYN
Permit Type: Not reported
Permit Status: Not reported
Issue Date: Not reported
Expiration Date: Not reported
County Fips: 36047
DEC Id: 2610400015
Emission Unit Id: U00001
Process Id: 010FP
Contaminant Name/cas: 7782492
Epa Control Code: Not reported
Contol Eff: Not reported
Emissions: 0
Unit: LB
Auth Type Code: Not reported
Latitude: Not reported
Longitude: Not reported

Name: NYC-HH - WOODHULL HOSPITAL
Address: 760 BROADWAY
City: BROOKLYN
Permit Type: Not reported
Permit Status: Not reported
Issue Date: Not reported
Expiration Date: Not reported
County Fips: 36047

Map ID
Direction
Distance
Elevation

MAP FINDINGS

Site

Database(s)

EDR ID Number
EPA ID Number

NYC-HH - WOODHULL HOSPITAL (Continued)

S106534422

DEC Id: 2610400015
Emission Unit Id: U00001
Process Id: EMGEI
Contaminant Name/cas: 191242
Epa Control Code: Not reported
Contol Eff: Not reported
Emissions: 0.0005
Unit: LB
Auth Type Code: Not reported
Latitude: Not reported
Longitude: Not reported

Name: NYC-HH - WOODHULL HOSPITAL
Address: 760 BROADWAY
City: BROOKLYN
Permit Type: Not reported
Permit Status: Not reported
Issue Date: Not reported
Expiration Date: Not reported
County Fips: 36047
DEC Id: 2610400015
Emission Unit Id: U00001
Process Id: EMGEI
Contaminant Name/cas: 120127
Epa Control Code: Not reported
Contol Eff: Not reported
Emissions: 0.0019
Unit: LB
Auth Type Code: Not reported
Latitude: Not reported
Longitude: Not reported

Name: NYC-HH - WOODHULL HOSPITAL
Address: 760 BROADWAY
City: BROOKLYN
Permit Type: Not reported
Permit Status: Not reported
Issue Date: Not reported
Expiration Date: Not reported
County Fips: 36047
DEC Id: 2610400015
Emission Unit Id: U00001
Process Id: 010FP
Contaminant Name/cas: VOC
Epa Control Code: Not reported
Contol Eff: Not reported
Emissions: 0.00027
Unit: TON
Auth Type Code: Not reported
Latitude: Not reported
Longitude: Not reported

Name: NYC-HH - WOODHULL HOSPITAL
Address: 760 BROADWAY
City: BROOKLYN
Permit Type: Not reported
Permit Status: Not reported

Map ID
Direction
Distance
Elevation

MAP FINDINGS

Site

Database(s)

EDR ID Number
EPA ID Number

NYC-HH - WOODHULL HOSPITAL (Continued)

S106534422

Issue Date: Not reported
Expiration Date: Not reported
County Fips: 36047
DEC Id: 2610400015
Emission Unit Id: U00001
Process Id: EMGEI
Contaminant Name/cas: PM10-PRI
Epa Control Code: Not reported
Contol Eff: Not reported
Emissions: 0.15547999
Unit: TON
Auth Type Code: Not reported
Latitude: Not reported
Longitude: Not reported

Name: NYC-HH - WOODHULL HOSPITAL
Address: 760 BROADWAY
City: BROOKLYN
Permit Type: Not reported
Permit Status: Not reported
Issue Date: Not reported
Expiration Date: Not reported
County Fips: 36047
DEC Id: 2610400015
Emission Unit Id: U00001
Process Id: EMGEI
Contaminant Name/cas: 71432
Epa Control Code: Not reported
Contol Eff: Not reported
Emissions: 0.95999997
Unit: LB
Auth Type Code: Not reported
Latitude: Not reported
Longitude: Not reported

Name: NYC-HH - WOODHULL HOSPITAL
Address: 760 BROADWAY
City: BROOKLYN
Permit Type: Not reported
Permit Status: Not reported
Issue Date: Not reported
Expiration Date: Not reported
County Fips: 36047
DEC Id: 2610400015
Emission Unit Id: U00001
Process Id: 010FP
Contaminant Name/cas: NH3
Epa Control Code: Not reported
Contol Eff: Not reported
Emissions: 0.4
Unit: LB
Auth Type Code: Not reported
Latitude: Not reported
Longitude: Not reported

Name: NYC-HH - WOODHULL HOSPITAL
Address: 760 BROADWAY

Map ID
Direction
Distance
Elevation

MAP FINDINGS

Site

Database(s)

EDR ID Number
EPA ID Number

NYC-HH - WOODHULL HOSPITAL (Continued)

S106534422

City: BROOKLYN
Permit Type: Not reported
Permit Status: Not reported
Issue Date: Not reported
Expiration Date: Not reported
County Fips: 36047
DEC Id: 2610400015
Emission Unit Id: U00001
Process Id: 010FP
Contaminant Name/cas: CO
Epa Control Code: Not reported
Contol Eff: Not reported
Emissions: 0.00125
Unit: TON
Auth Type Code: Not reported
Latitude: Not reported
Longitude: Not reported

Name: NYC-HH - WOODHULL HOSPITAL
Address: 760 BROADWAY
City: BROOKLYN
Permit Type: Not reported
Permit Status: Not reported
Issue Date: Not reported
Expiration Date: Not reported
County Fips: 36047
DEC Id: 2610400015
Emission Unit Id: U00001
Process Id: EMGEI
Contaminant Name/cas: 206440
Epa Control Code: Not reported
Contol Eff: Not reported
Emissions: 0.0079
Unit: LB
Auth Type Code: Not reported
Latitude: Not reported
Longitude: Not reported

Name: NYC-HH - WOODHULL HOSPITAL
Address: 760 BROADWAY
City: BROOKLYN
Permit Type: Not reported
Permit Status: Not reported
Issue Date: Not reported
Expiration Date: Not reported
County Fips: 36047
DEC Id: 2610400015
Emission Unit Id: UIC001
Process Id: 002EI
Contaminant Name/cas: 7782492
Epa Control Code: Not reported
Contol Eff: Not reported
Emissions: 0.0033
Unit: LB
Auth Type Code: Not reported
Latitude: Not reported
Longitude: Not reported

Map ID
Direction
Distance
Elevation

MAP FINDINGS

Site

Database(s)

EDR ID Number
EPA ID Number

NYC-HH - WOODHULL HOSPITAL (Continued)

S106534422

Name: NYC-HH - WOODHULL HOSPITAL
Address: 760 BROADWAY
City: BROOKLYN
Permit Type: Not reported
Permit Status: Not reported
Issue Date: Not reported
Expiration Date: Not reported
County Fips: 36047
DEC Id: 2610400015
Emission Unit Id: UIC001
Process Id: 002EI
Contaminant Name/cas: 205992
Epa Control Code: Not reported
Contol Eff: Not reported
Emissions: 0.0002
Unit: LB
Auth Type Code: Not reported
Latitude: Not reported
Longitude: Not reported

Name: NYC-HH - WOODHULL HOSPITAL
Address: 760 BROADWAY
City: BROOKLYN
Permit Type: Not reported
Permit Status: Not reported
Issue Date: Not reported
Expiration Date: Not reported
County Fips: 36047
DEC Id: 2610400015
Emission Unit Id: U00001
Process Id: EMGEI
Contaminant Name/cas: 1330207
Epa Control Code: Not reported
Contol Eff: Not reported
Emissions: 0.28999999
Unit: LB
Auth Type Code: Not reported
Latitude: Not reported
Longitude: Not reported

Name: NYC-HH - WOODHULL HOSPITAL
Address: 760 BROADWAY
City: BROOKLYN
Permit Type: Not reported
Permit Status: Not reported
Issue Date: Not reported
Expiration Date: Not reported
County Fips: 36047
DEC Id: 2610400015
Emission Unit Id: UIC001
Process Id: 002EI
Contaminant Name/cas: 91203
Epa Control Code: Not reported
Contol Eff: Not reported
Emissions: 0.05
Unit: LB
Auth Type Code: Not reported

Map ID
Direction
Distance
Elevation

MAP FINDINGS

Site

Database(s)

EDR ID Number
EPA ID Number

NYC-HH - WOODHULL HOSPITAL (Continued)

S106534422

Latitude: Not reported
Longitude: Not reported

Name: NYC-HH - WOODHULL HOSPITAL
Address: 760 BROADWAY
City: BROOKLYN
Permit Type: Not reported
Permit Status: Not reported
Issue Date: Not reported
Expiration Date: Not reported
County Fips: 36047
DEC Id: 2610400015
Emission Unit Id: UIC001
Process Id: 002EI
Contaminant Name/cas: 7439965
Epa Control Code: Not reported
Contol Eff: Not reported
Emissions: 0.05
Unit: LB
Auth Type Code: Not reported
Latitude: Not reported
Longitude: Not reported

Name: NYC-HH - WOODHULL HOSPITAL
Address: 760 BROADWAY
City: BROOKLYN
Permit Type: Not reported
Permit Status: Not reported
Issue Date: Not reported
Expiration Date: Not reported
County Fips: 36047
DEC Id: 2610400015
Emission Unit Id: U00001
Process Id: EMGEI
Contaminant Name/cas: 75070
Epa Control Code: Not reported
Contol Eff: Not reported
Emissions: 0.79000002
Unit: LB
Auth Type Code: Not reported
Latitude: Not reported
Longitude: Not reported

Name: NYC-HH - WOODHULL HOSPITAL
Address: 760 BROADWAY
City: BROOKLYN
Permit Type: Not reported
Permit Status: Not reported
Issue Date: Not reported
Expiration Date: Not reported
County Fips: 36047
DEC Id: 2610400015
Emission Unit Id: U00001
Process Id: EMGEI
Contaminant Name/cas: 7439976
Epa Control Code: Not reported
Contol Eff: Not reported

Map ID
Direction
Distance
Elevation

MAP FINDINGS

Site

Database(s)

EDR ID Number
EPA ID Number

NYC-HH - WOODHULL HOSPITAL (Continued)

S106534422

Emissions: 0.0003
Unit: LB
Auth Type Code: Not reported
Latitude: Not reported
Longitude: Not reported

Name: NYC-HH - WOODHULL HOSPITAL
Address: 760 BROADWAY
City: BROOKLYN
Permit Type: Not reported
Permit Status: Not reported
Issue Date: Not reported
Expiration Date: Not reported
County Fips: 36047
DEC Id: 2610400015
Emission Unit Id: U00001
Process Id: EMGEI
Contaminant Name/cas: 106990
Epa Control Code: Not reported
Contol Eff: Not reported
Emissions: 0.03999999
Unit: LB
Auth Type Code: Not reported
Latitude: Not reported
Longitude: Not reported

Name: NYC-HH - WOODHULL HOSPITAL
Address: 760 BROADWAY
City: BROOKLYN
Permit Type: Not reported
Permit Status: Not reported
Issue Date: Not reported
Expiration Date: Not reported
County Fips: 36047
DEC Id: 2610400015
Emission Unit Id: UIC001
Process Id: 002EI
Contaminant Name/cas: 7440439
Epa Control Code: Not reported
Contol Eff: Not reported
Emissions: 0.15
Unit: LB
Auth Type Code: Not reported
Latitude: Not reported
Longitude: Not reported

Name: NYC-HH - WOODHULL HOSPITAL
Address: 760 BROADWAY
City: BROOKLYN
Permit Type: Not reported
Permit Status: Not reported
Issue Date: Not reported
Expiration Date: Not reported
County Fips: 36047
DEC Id: 2610400015
Emission Unit Id: UIC001
Process Id: 002EI

Map ID
Direction
Distance
Elevation

MAP FINDINGS

Site

Database(s)

EDR ID Number
EPA ID Number

NYC-HH - WOODHULL HOSPITAL (Continued)

S106534422

Contaminant Name/cas: 7439921
Epa Control Code: Not reported
Contol Eff: Not reported
Emissions: 0.05999999
Unit: LB
Auth Type Code: Not reported
Latitude: Not reported
Longitude: Not reported

Name: NYC-HH - WOODHULL HOSPITAL
Address: 760 BROADWAY
City: BROOKLYN
Permit Type: Not reported
Permit Status: Not reported
Issue Date: Not reported
Expiration Date: Not reported
County Fips: 36047
DEC Id: 2610400015
Emission Unit Id: UIC001
Process Id: 002EI
Contaminant Name/cas: 50000
Epa Control Code: Not reported
Contol Eff: Not reported
Emissions: 6.90000009
Unit: LB
Auth Type Code: Not reported
Latitude: Not reported
Longitude: Not reported

Name: NYC-HH - WOODHULL HOSPITAL
Address: 760 BROADWAY
City: BROOKLYN
Permit Type: Not reported
Permit Status: Not reported
Issue Date: Not reported
Expiration Date: Not reported
County Fips: 36047
DEC Id: 2610400015
Emission Unit Id: U00001
Process Id: EMGEI
Contaminant Name/cas: VOC
Epa Control Code: Not reported
Contol Eff: Not reported
Emissions: 0.182425
Unit: TON
Auth Type Code: Not reported
Latitude: Not reported
Longitude: Not reported

Name: NYC-HH - WOODHULL HOSPITAL
Address: 760 BROADWAY
City: BROOKLYN
Permit Type: Not reported
Permit Status: Not reported
Issue Date: Not reported
Expiration Date: Not reported
County Fips: 36047

Map ID
Direction
Distance
Elevation

MAP FINDINGS

Site

Database(s)

EDR ID Number
EPA ID Number

NYC-HH - WOODHULL HOSPITAL (Continued)

S106534422

DEC Id: 2610400015
Emission Unit Id: U00001
Process Id: EMGEI
Contaminant Name/cas: NOX
Epa Control Code: Not reported
Contol Eff: Not reported
Emissions: 2.27519995
Unit: TON
Auth Type Code: Not reported
Latitude: Not reported
Longitude: Not reported

Name: NYC-HH - WOODHULL HOSPITAL
Address: 760 BROADWAY
City: BROOKLYN
Permit Type: Not reported
Permit Status: Not reported
Issue Date: Not reported
Expiration Date: Not reported
County Fips: 36047
DEC Id: 2610400015
Emission Unit Id: UIC001
Process Id: 002EI
Contaminant Name/cas: 83329
Epa Control Code: Not reported
Contol Eff: Not reported
Emissions: 0.0002
Unit: LB
Auth Type Code: Not reported
Latitude: Not reported
Longitude: Not reported

Name: NYC-HH - WOODHULL HOSPITAL
Address: 760 BROADWAY
City: BROOKLYN
Permit Type: Not reported
Permit Status: Not reported
Issue Date: Not reported
Expiration Date: Not reported
County Fips: 36047
DEC Id: 2610400015
Emission Unit Id: UIC001
Process Id: 002EI
Contaminant Name/cas: SO2
Epa Control Code: Not reported
Contol Eff: Not reported
Emissions: 0.04108499
Unit: TON
Auth Type Code: Not reported
Latitude: Not reported
Longitude: Not reported

Name: NYC-HH - WOODHULL HOSPITAL
Address: 760 BROADWAY
City: BROOKLYN
Permit Type: Not reported
Permit Status: Not reported

Map ID
Direction
Distance
Elevation

MAP FINDINGS

Site

Database(s)

EDR ID Number
EPA ID Number

NYC-HH - WOODHULL HOSPITAL (Continued)

S106534422

Issue Date: Not reported
Expiration Date: Not reported
County Fips: 36047
DEC Id: 2610400015
Emission Unit Id: UIC001
Process Id: 002EI
Contaminant Name/cas: NOX
Epa Control Code: Not reported
Contol Eff: Not reported
Emissions: 13.0112001
Unit: TON
Auth Type Code: Not reported
Latitude: Not reported
Longitude: Not reported

Name: NYC-HH - WOODHULL HOSPITAL
Address: 760 BROADWAY
City: BROOKLYN
Permit Type: Not reported
Permit Status: Not reported
Issue Date: Not reported
Expiration Date: Not reported
County Fips: 36047
DEC Id: 2610400015
Emission Unit Id: UIC001
Process Id: 002EI
Contaminant Name/cas: 7440473
Epa Control Code: Not reported
Contol Eff: Not reported
Emissions: 0.18999999
Unit: LB
Auth Type Code: Not reported
Latitude: Not reported
Longitude: Not reported

Name: NYC-HH - WOODHULL HOSPITAL
Address: 760 BROADWAY
City: BROOKLYN
Permit Type: Not reported
Permit Status: Not reported
Issue Date: Not reported
Expiration Date: Not reported
County Fips: 36047
DEC Id: 2610400015
Emission Unit Id: U00001
Process Id: EMGEI
Contaminant Name/cas: 83329
Epa Control Code: Not reported
Contol Eff: Not reported
Emissions: 0.0015
Unit: LB
Auth Type Code: Not reported
Latitude: Not reported
Longitude: Not reported

Name: NYC-HH - WOODHULL HOSPITAL
Address: 760 BROADWAY

Map ID
Direction
Distance
Elevation

MAP FINDINGS

Site

Database(s)

EDR ID Number
EPA ID Number

NYC-HH - WOODHULL HOSPITAL (Continued)

S106534422

City: BROOKLYN
Permit Type: Not reported
Permit Status: Not reported
Issue Date: Not reported
Expiration Date: Not reported
County Fips: 36047
DEC Id: 2610400015
Emission Unit Id: UIC001
Process Id: 002EI
Contaminant Name/cas: 207089
Epa Control Code: Not reported
Contol Eff: Not reported
Emissions: 0.0002
Unit: LB
Auth Type Code: Not reported
Latitude: Not reported
Longitude: Not reported

Name: NYC-HH - WOODHULL HOSPITAL
Address: 760 BROADWAY
City: BROOKLYN
Permit Type: Not reported
Permit Status: Not reported
Issue Date: Not reported
Expiration Date: Not reported
County Fips: 36047
DEC Id: 2610400015
Emission Unit Id: U00001
Process Id: EMGEI
Contaminant Name/cas: CO
Epa Control Code: Not reported
Contol Eff: Not reported
Emissions: 0.49011999
Unit: TON
Auth Type Code: Not reported
Latitude: Not reported
Longitude: Not reported

Name: NYC-HH - WOODHULL HOSPITAL
Address: 760 BROADWAY
City: BROOKLYN
Permit Type: Not reported
Permit Status: Not reported
Issue Date: Not reported
Expiration Date: Not reported
County Fips: 36047
DEC Id: 2610400015
Emission Unit Id: U00001
Process Id: EMGEI
Contaminant Name/cas: 207089
Epa Control Code: Not reported
Contol Eff: Not reported
Emissions: 0.0002
Unit: LB
Auth Type Code: Not reported
Latitude: Not reported
Longitude: Not reported

Map ID
Direction
Distance
Elevation

MAP FINDINGS

Site

Database(s)

EDR ID Number
EPA ID Number

NYC-HH - WOODHULL HOSPITAL (Continued)

S106534422

Name: NYC-HH - WOODHULL HOSPITAL
Address: 760 BROADWAY
City: BROOKLYN
Permit Type: Not reported
Permit Status: Not reported
Issue Date: Not reported
Expiration Date: Not reported
County Fips: 36047
DEC Id: 2610400015
Emission Unit Id: UIC001
Process Id: 002EI
Contaminant Name/cas: 7440417
Epa Control Code: Not reported
Contol Eff: Not reported
Emissions: 0.0016
Unit: LB
Auth Type Code: Not reported
Latitude: Not reported
Longitude: Not reported

Name: NYC-HH - WOODHULL HOSPITAL
Address: 760 BROADWAY
City: BROOKLYN
Permit Type: Not reported
Permit Status: Not reported
Issue Date: Not reported
Expiration Date: Not reported
County Fips: 36047
DEC Id: 2610400015
Emission Unit Id: UIC001
Process Id: 002EI
Contaminant Name/cas: 7440020
Epa Control Code: Not reported
Contol Eff: Not reported
Emissions: 0.28
Unit: LB
Auth Type Code: Not reported
Latitude: Not reported
Longitude: Not reported

Name: NYC-HH - WOODHULL HOSPITAL
Address: 760 BROADWAY
City: BROOKLYN
Permit Type: Not reported
Permit Status: Not reported
Issue Date: Not reported
Expiration Date: Not reported
County Fips: 36047
DEC Id: 2610400015
Emission Unit Id: UIC001
Process Id: 002EI
Contaminant Name/cas: 71432
Epa Control Code: Not reported
Contol Eff: Not reported
Emissions: 0.18999999
Unit: LB
Auth Type Code: Not reported

Map ID
Direction
Distance
Elevation

MAP FINDINGS

Site

Database(s)

EDR ID Number
EPA ID Number

NYC-HH - WOODHULL HOSPITAL (Continued)

S106534422

Latitude: Not reported
Longitude: Not reported

Name: NYC-HH - WOODHULL HOSPITAL
Address: 760 BROADWAY
City: BROOKLYN
Permit Type: Not reported
Permit Status: Not reported
Issue Date: Not reported
Expiration Date: Not reported
County Fips: 36047
DEC Id: 2610400015
Emission Unit Id: UIC001
Process Id: 002EI
Contaminant Name/cas: 218019
Epa Control Code: Not reported
Contol Eff: Not reported
Emissions: 0.0002
Unit: LB
Auth Type Code: Not reported
Latitude: Not reported
Longitude: Not reported

Name: NYC-HH - WOODHULL HOSPITAL
Address: 760 BROADWAY
City: BROOKLYN
Permit Type: Not reported
Permit Status: Not reported
Issue Date: Not reported
Expiration Date: Not reported
County Fips: 36047
DEC Id: 2610400015
Emission Unit Id: UIC001
Process Id: 002EI
Contaminant Name/cas: 120127
Epa Control Code: Not reported
Contol Eff: Not reported
Emissions: 0.0003
Unit: LB
Auth Type Code: Not reported
Latitude: Not reported
Longitude: Not reported

Name: NYC-HH - WOODHULL HOSPITAL
Address: 760 BROADWAY
City: BROOKLYN
Permit Type: Not reported
Permit Status: Not reported
Issue Date: Not reported
Expiration Date: Not reported
County Fips: 36047
DEC Id: 2610400015
Emission Unit Id: UIC001
Process Id: 002EI
Contaminant Name/cas: CO
Epa Control Code: Not reported
Contol Eff: Not reported

Map ID
Direction
Distance
Elevation

MAP FINDINGS

Site

Database(s)

EDR ID Number
EPA ID Number

NYC-HH - WOODHULL HOSPITAL (Continued)

S106534422

Emissions: 5.7523198
Unit: TON
Auth Type Code: Not reported
Latitude: Not reported
Longitude: Not reported

Name: NYC-HH - WOODHULL HOSPITAL
Address: 760 BROADWAY
City: BROOKLYN
Permit Type: Not reported
Permit Status: Not reported
Issue Date: Not reported
Expiration Date: Not reported
County Fips: 36047
DEC Id: 2610400015
Emission Unit Id: U00001
Process Id: EMGEI
Contaminant Name/cas: 56553
Epa Control Code: Not reported
Contol Eff: Not reported
Emissions: 0.0017
Unit: LB
Auth Type Code: Not reported
Latitude: Not reported
Longitude: Not reported

Name: NYC-HH - WOODHULL HOSPITAL
Address: 760 BROADWAY
City: BROOKLYN
Permit Type: Not reported
Permit Status: Not reported
Issue Date: Not reported
Expiration Date: Not reported
County Fips: 36047
DEC Id: 2610400015
Emission Unit Id: UIC001
Process Id: 002EI
Contaminant Name/cas: 7439976
Epa Control Code: Not reported
Contol Eff: Not reported
Emissions: 0.02999999
Unit: LB
Auth Type Code: Not reported
Latitude: Not reported
Longitude: Not reported

Name: NYC-HH - WOODHULL HOSPITAL
Address: 760 BROADWAY
City: BROOKLYN
Permit Type: Not reported
Permit Status: Not reported
Issue Date: Not reported
Expiration Date: Not reported
County Fips: 36047
DEC Id: 2610400015
Emission Unit Id: UIC001
Process Id: 002EI

Map ID
Direction
Distance
Elevation

MAP FINDINGS

Site

Database(s)

EDR ID Number
EPA ID Number

NYC-HH - WOODHULL HOSPITAL (Continued)

S106534422

Contaminant Name/cas: 206440
Epa Control Code: Not reported
Contol Eff: Not reported
Emissions: 0.0004
Unit: LB
Auth Type Code: Not reported
Latitude: Not reported
Longitude: Not reported

Name: NYC-HH - WOODHULL HOSPITAL
Address: 760 BROADWAY
City: BROOKLYN
Permit Type: Not reported
Permit Status: Not reported
Issue Date: Not reported
Expiration Date: Not reported
County Fips: 36047
DEC Id: 2610400015
Emission Unit Id: U00001
Process Id: EMGEI
Contaminant Name/cas: 91203
Epa Control Code: Not reported
Contol Eff: Not reported
Emissions: 0.07999999
Unit: LB
Auth Type Code: Not reported
Latitude: Not reported
Longitude: Not reported

Name: NYC-HH - WOODHULL HOSPITAL
Address: 760 BROADWAY
City: BROOKLYN
Permit Type: Not reported
Permit Status: Not reported
Issue Date: Not reported
Expiration Date: Not reported
County Fips: 36047
DEC Id: 2610400015
Emission Unit Id: U00001
Process Id: EMGEI
Contaminant Name/cas: 50000
Epa Control Code: Not reported
Contol Eff: Not reported
Emissions: 1.21000003
Unit: LB
Auth Type Code: Not reported
Latitude: Not reported
Longitude: Not reported

Name: NYC-HH - WOODHULL HOSPITAL
Address: 760 BROADWAY
City: BROOKLYN
Permit Type: Not reported
Permit Status: Not reported
Issue Date: Not reported
Expiration Date: Not reported
County Fips: 36047

Map ID
Direction
Distance
Elevation

MAP FINDINGS

Site

Database(s)

EDR ID Number
EPA ID Number

NYC-HH - WOODHULL HOSPITAL (Continued)

S106534422

DEC Id: 2610400015
Emission Unit Id: UIC001
Process Id: 002EI
Contaminant Name/cas: 56553
Epa Control Code: Not reported
Contol Eff: Not reported
Emissions: 0.0002
Unit: LB
Auth Type Code: Not reported
Latitude: Not reported
Longitude: Not reported

Name: NYC-HH - WOODHULL HOSPITAL
Address: 760 BROADWAY
City: BROOKLYN
Permit Type: Not reported
Permit Status: Not reported
Issue Date: Not reported
Expiration Date: Not reported
County Fips: 36047
DEC Id: 2610400015
Emission Unit Id: UIC001
Process Id: 002EI
Contaminant Name/cas: 50328
Epa Control Code: Not reported
Contol Eff: Not reported
Emissions: 0.0001
Unit: LB
Auth Type Code: Not reported
Latitude: Not reported
Longitude: Not reported

Name: NYC-HH - WOODHULL HOSPITAL
Address: 760 BROADWAY
City: BROOKLYN
Permit Type: Not reported
Permit Status: Not reported
Issue Date: Not reported
Expiration Date: Not reported
County Fips: 36047
DEC Id: 2610400015
Emission Unit Id: U00001
Process Id: EMGEI
Contaminant Name/cas: 50328
Epa Control Code: Not reported
Contol Eff: Not reported
Emissions: 0.0002
Unit: LB
Auth Type Code: Not reported
Latitude: Not reported
Longitude: Not reported

Name: NYC-HH - WOODHULL HOSPITAL
Address: 760 BROADWAY
City: BROOKLYN
Permit Type: Not reported
Permit Status: Not reported

Map ID
Direction
Distance
Elevation

MAP FINDINGS

Site

Database(s)

EDR ID Number
EPA ID Number

NYC-HH - WOODHULL HOSPITAL (Continued)

S106534422

Issue Date: Not reported
Expiration Date: Not reported
County Fips: 36047
DEC Id: 2610400015
Emission Unit Id: UIC001
Process Id: 002EI
Contaminant Name/cas: PM10-PRI
Epa Control Code: Not reported
Contol Eff: Not reported
Emissions: 0.51745001
Unit: TON
Auth Type Code: Not reported
Latitude: Not reported
Longitude: Not reported

Name: NYC-HH - WOODHULL HOSPITAL
Address: 760 BROADWAY
City: BROOKLYN
Permit Type: Not reported
Permit Status: Not reported
Issue Date: Not reported
Expiration Date: Not reported
County Fips: 36047
DEC Id: 2610400015
Emission Unit Id: UIC001
Process Id: 002EI
Contaminant Name/cas: 7440484
Epa Control Code: Not reported
Contol Eff: Not reported
Emissions: 0.01
Unit: LB
Auth Type Code: Not reported
Latitude: Not reported
Longitude: Not reported

Name: NYC-HH - WOODHULL HOSPITAL
Address: 760 BROADWAY
City: BROOKLYN
Permit Type: Not reported
Permit Status: Not reported
Issue Date: Not reported
Expiration Date: Not reported
County Fips: 36047
DEC Id: 2610400015
Emission Unit Id: UIC001
Process Id: 002EI
Contaminant Name/cas: 129000
Epa Control Code: Not reported
Contol Eff: Not reported
Emissions: 0.0007
Unit: LB
Auth Type Code: Not reported
Latitude: Not reported
Longitude: Not reported

Name: NYC-HH - WOODHULL HOSPITAL
Address: 760 BROADWAY

Map ID
Direction
Distance
Elevation

MAP FINDINGS

Site

Database(s)

EDR ID Number
EPA ID Number

NYC-HH - WOODHULL HOSPITAL (Continued)

S106534422

City: BROOKLYN
Permit Type: Not reported
Permit Status: Not reported
Issue Date: Not reported
Expiration Date: Not reported
County Fips: 36047
DEC Id: 2610400015
Emission Unit Id: UIC001
Process Id: 002EI
Contaminant Name/cas: 110543
Epa Control Code: Not reported
Contol Eff: Not reported
Emissions: 165.710006
Unit: LB
Auth Type Code: Not reported
Latitude: Not reported
Longitude: Not reported

Name: NYC-HH - WOODHULL HOSPITAL
Address: 760 BROADWAY
City: BROOKLYN
Permit Type: Not reported
Permit Status: Not reported
Issue Date: Not reported
Expiration Date: Not reported
County Fips: 36047
DEC Id: 2610400015
Emission Unit Id: U00001
Process Id: EMGEI
Contaminant Name/cas: 85018
Epa Control Code: Not reported
Contol Eff: Not reported
Emissions: 0.02999999
Unit: LB
Auth Type Code: Not reported
Latitude: Not reported
Longitude: Not reported

Name: NYC-HH - WOODHULL HOSPITAL
Address: 760 BROADWAY
City: BROOKLYN
Permit Type: Not reported
Permit Status: Not reported
Issue Date: Not reported
Expiration Date: Not reported
County Fips: 36047
DEC Id: 2610400015
Emission Unit Id: UIC001
Process Id: 002EI
Contaminant Name/cas: NH3
Epa Control Code: Not reported
Contol Eff: Not reported
Emissions: 67.1100006
Unit: LB
Auth Type Code: Not reported
Latitude: Not reported
Longitude: Not reported

Map ID
Direction
Distance
Elevation

MAP FINDINGS

Site

Database(s)

EDR ID Number
EPA ID Number

NYC-HH - WOODHULL HOSPITAL (Continued)

S106534422

Name: NYC-HH - WOODHULL HOSPITAL
Address: 760 BROADWAY
City: BROOKLYN
Permit Type: Not reported
Permit Status: Not reported
Issue Date: Not reported
Expiration Date: Not reported
County Fips: 36047
DEC Id: 2610400015
Emission Unit Id: UIC001
Process Id: 002EI
Contaminant Name/cas: 86737
Epa Control Code: Not reported
Contol Eff: Not reported
Emissions: 0.0004
Unit: LB
Auth Type Code: Not reported
Latitude: Not reported
Longitude: Not reported

Name: NYC-HH - WOODHULL HOSPITAL
Address: 760 BROADWAY
City: BROOKLYN
Permit Type: Not reported
Permit Status: Not reported
Issue Date: Not reported
Expiration Date: Not reported
County Fips: 36047
DEC Id: 2610400015
Emission Unit Id: UIC001
Process Id: 002EI
Contaminant Name/cas: 191242
Epa Control Code: Not reported
Contol Eff: Not reported
Emissions: 0.0002
Unit: LB
Auth Type Code: Not reported
Latitude: Not reported
Longitude: Not reported

Name: NYC-HH - WOODHULL HOSPITAL
Address: 760 BROADWAY
City: BROOKLYN
Permit Type: Not reported
Permit Status: Not reported
Issue Date: Not reported
Expiration Date: Not reported
County Fips: 36047
DEC Id: 2610400015
Emission Unit Id: UIC001
Process Id: 002EI
Contaminant Name/cas: 108883
Epa Control Code: Not reported
Contol Eff: Not reported
Emissions: 0.31
Unit: LB
Auth Type Code: Not reported

Map ID
Direction
Distance
Elevation

MAP FINDINGS

Site

Database(s)

EDR ID Number
EPA ID Number

NYC-HH - WOODHULL HOSPITAL (Continued)

S106534422

Latitude: Not reported
Longitude: Not reported

Name: NYC-HH - WOODHULL HOSPITAL
Address: 760 BROADWAY
City: BROOKLYN
Permit Type: Not reported
Permit Status: Not reported
Issue Date: Not reported
Expiration Date: Not reported
County Fips: 36047
DEC Id: 2610400015
Emission Unit Id: U00001
Process Id: EMGEI
Contaminant Name/cas: SO2
Epa Control Code: Not reported
Contol Eff: Not reported
Emissions: 0.149615
Unit: TON
Auth Type Code: Not reported
Latitude: Not reported
Longitude: Not reported

Name: NYC-HH - WOODHULL HOSPITAL
Address: 760 BROADWAY
City: BROOKLYN
Permit Type: Not reported
Permit Status: Not reported
Issue Date: Not reported
Expiration Date: Not reported
County Fips: 36047
DEC Id: 2610400015
Emission Unit Id: UIC001
Process Id: 002EI
Contaminant Name/cas: 85018
Epa Control Code: Not reported
Contol Eff: Not reported
Emissions: 0.0016
Unit: LB
Auth Type Code: Not reported
Latitude: Not reported
Longitude: Not reported

Name: NYC-HH - WOODHULL HOSPITAL
Address: 760 BROADWAY
City: BROOKLYN
Permit Type: Not reported
Permit Status: Not reported
Issue Date: Not reported
Expiration Date: Not reported
County Fips: 36047
DEC Id: 2610400015
Emission Unit Id: UIC001
Process Id: 002EI
Contaminant Name/cas: 7440382
Epa Control Code: Not reported
Contol Eff: Not reported

Map ID
Direction
Distance
Elevation

MAP FINDINGS

Site

Database(s)

EDR ID Number
EPA ID Number

NYC-HH - WOODHULL HOSPITAL (Continued)

S106534422

Emissions: 0.02
Unit: LB
Auth Type Code: Not reported
Latitude: Not reported
Longitude: Not reported

Name: NYC-HH - WOODHULL HOSPITAL
Address: 760 BROADWAY
City: BROOKLYN
Permit Type: Not reported
Permit Status: Not reported
Issue Date: Not reported
Expiration Date: Not reported
County Fips: 36047
DEC Id: 2610400015
Emission Unit Id: U00001
Process Id: EMGEI
Contaminant Name/cas: 86737
Epa Control Code: Not reported
Contol Eff: Not reported
Emissions: 0.02999999
Unit: LB
Auth Type Code: Not reported
Latitude: Not reported
Longitude: Not reported

Name: NYC-HH - WOODHULL HOSPITAL
Address: 760 BROADWAY
City: BROOKLYN
Permit Type: Not reported
Permit Status: Not reported
Issue Date: Not reported
Expiration Date: Not reported
County Fips: 36047
DEC Id: 2610400015
Emission Unit Id: U00001
Process Id: EMGEI
Contaminant Name/cas: 218019
Epa Control Code: Not reported
Contol Eff: Not reported
Emissions: 0.0004
Unit: LB
Auth Type Code: Not reported
Latitude: Not reported
Longitude: Not reported

Name: NYC-HH - WOODHULL HOSPITAL
Address: 760 BROADWAY
City: BROOKLYN
Permit Type: ASF
Permit Status: Issued
Issue Date: 08/08/2017
Expiration Date: 08/07/2027
County Fips: Not reported
DEC Id: 2610400015
Emission Unit Id: Not reported
Process Id: Not reported

Map ID
Direction
Distance
Elevation

MAP FINDINGS

Site

Database(s)

EDR ID Number
EPA ID Number

NYC-HH - WOODHULL HOSPITAL (Continued)

S106534422

Contaminant Name/cas: Not reported
Epa Control Code: Not reported
Contol Eff: Not reported
Emissions: Not reported
Unit: Not reported
Auth Type Code: 2
Latitude: Not reported
Longitude: Not reported

Name: NYC-HH - WOODHULL HOSPITAL
Address: 760 BROADWAY
City: BROOKLYN
Permit Type: ASF
Permit Status: Expired
Issue Date: 08/14/2003
Expiration Date: 11/12/2003
County Fips: Not reported
DEC Id: 2610400015
Emission Unit Id: Not reported
Process Id: Not reported
Contaminant Name/cas: Not reported
Epa Control Code: Not reported
Contol Eff: Not reported
Emissions: Not reported
Unit: Not reported
Auth Type Code: 7
Latitude: Not reported
Longitude: Not reported

NY MANIFEST:

Name: WOODHULL HOSPITAL
Address: 760 BROADWAY
City,State,Zip: BROOKLYN, NY 11206
Country: USA
EPA ID: NYD981560972
Facility Status: Not reported
Location Address 1: 760 BROADWAY
Code: BP
Location Address 2: Not reported
Total Tanks: Not reported
Location City: BROOKLYN
Location State: NY
Location Zip: 11206
Location Zip 4: Not reported

NY MANIFEST:

EPAID: NYD981560972
Mailing Name: WOODHULL HOSPITAL
Mailing Contact: WOODHULL HOSPITAL
Mailing Address 1: 760 BROADWAY
Mailing Address 2: Not reported
Mailing City: BROOKLYN
Mailing State: NY
Mailing Zip: 11206
Mailing Zip 4: Not reported
Mailing Country: USA
Mailing Phone: 7189638732

Map ID
Direction
Distance
Elevation

MAP FINDINGS

Site

Database(s)

EDR ID Number
EPA ID Number

NYC-HH - WOODHULL HOSPITAL (Continued)

S106534422

NY MANIFEST:

Document ID:	Not reported
Manifest Status:	Not reported
seq:	Not reported
Year:	2018
Trans1 State ID:	PAD982661381
Trans2 State ID:	Not reported
Generator Ship Date:	06/26/2018
Trans1 Recv Date:	06/26/2018
Trans2 Recv Date:	Not reported
TSD Site Recv Date:	07/05/2018
Part A Recv Date:	Not reported
Part B Recv Date:	Not reported
Generator EPA ID:	NYD981560972
Trans1 EPA ID:	Not reported
Trans2 EPA ID:	Not reported
TSD ID 1:	PAD085690592
TSD ID 2:	Not reported
Manifest Tracking Number:	012006456FLE
Import Indicator:	N
Export Indicator:	N
Discr Quantity Indicator:	N
Discr Type Indicator:	N
Discr Residue Indicator:	N
Discr Partial Reject Indicator:	N
Discr Full Reject Indicator:	N
Manifest Ref Number:	Not reported
Alt Facility RCRA ID:	Not reported
Alt Facility Sign Date:	Not reported
MGMT Method Type Code:	H141
Waste Code:	Not reported
Waste Code:	Not reported
Waste Code:	Not reported
Waste Code:	Not reported
Waste Code:	Not reported
Waste Code:	Not reported
Quantity:	80
Units:	P - Pounds
Number of Containers:	2
Container Type:	DF - Fiberboard or plastic drums (glass)
Handling Method:	B Incineration, heat recovery, burning.
Specific Gravity:	1
Waste Code:	D001
Waste Code 1_2:	Not reported
Waste Code 1_3:	Not reported
Waste Code 1_4:	Not reported
Waste Code 1_5:	Not reported
Waste Code 1_6:	Not reported

[Click this hyperlink](#) while viewing on your computer to access
311 additional NY MANIFEST: record(s) in the EDR Site Report.

Map ID
Direction
Distance
Elevation

MAP FINDINGS

EDR ID Number
EPA ID Number

AH362
East
1/8-1/4
0.241 mi.
1270 ft.
NYC-HH - WOODHULL HOSPITAL
760 BROADWAY
BROOKLYN, NY 11206
Site 9 of 9 in cluster AH

RCRA-SQG
NY UST
NY AST
ICIS
US AIRS
NJ MANIFEST
1000189028
NYD981560972

Relative:
Higher

Actual:
28 ft.

RCRA-SQG:

Date form received by agency: 01/01/2007
Facility name: WOODHULL HOSPITAL
Facility address: BROADWALL
BROOKLYN, NY 11206
EPA ID: NYD981560972
Contact: AL SEGARRA
Contact address: BROADWALL
BROOKLYN, NY 11206
Contact country: US
Contact telephone: 718-963-8000
Telephone ext.: 5874
Contact email: Not reported
EPA Region: 02
Land type: County
Classification: Small Small Quantity Generator
Description: Handler: generates more than 100 and less than 1000 kg of hazardous waste during any calendar month and accumulates less than 6000 kg of hazardous waste at any time; or generates 100 kg or less of hazardous waste during any calendar month, and accumulates more than 1000 kg of hazardous waste at any time

Owner/Operator Summary:

Owner/operator name: HEALTH & HOSPITAL CORP
Owner/operator address: NOT REQUIRED
NOT REQUIRED, WY 99999
Owner/operator country: US
Owner/operator telephone: 212-555-1212
Owner/operator email: Not reported
Owner/operator fax: Not reported
Owner/operator extension: Not reported
Legal status: Private
Owner/Operator Type: Owner
Owner/Op start date: Not reported
Owner/Op end date: Not reported
Owner/operator name: NYC HEALTH & HOSPITAL CORP
Owner/operator address: WORTH ST
NEW YORK, NY 10013
Owner/operator country: US
Owner/operator telephone: Not reported
Owner/operator email: Not reported
Owner/operator fax: Not reported
Owner/operator extension: Not reported
Legal status: County
Owner/Operator Type: Operator
Owner/Op start date: 03/13/1980
Owner/Op end date: Not reported

Handler Activities Summary:

U.S. importer of hazardous waste: No

Map ID
Direction
Distance
Elevation

MAP FINDINGS

Site

Database(s)

EDR ID Number
EPA ID Number

NYC-HH - WOODHULL HOSPITAL (Continued)

1000189028

Mixed waste (haz. and radioactive): Yes
Recycler of hazardous waste: No
Transporter of hazardous waste: No
Treater, storer or disposer of HW: No
Underground injection activity: No
On-site burner exemption: No
Furnace exemption: No
Used oil fuel burner: No
Used oil processor: No
User oil refiner: No
Used oil fuel marketer to burner: No
Used oil Specification marketer: No
Used oil transfer facility: No
Used oil transporter: No

Historical Generators:

Date form received by agency: 01/01/2006

Site name: WOODHULL HOSPITAL

Classification: Small Quantity Generator

Date form received by agency: 02/25/2004

Site name: WOODHULL HOSPITAL

Classification: Large Quantity Generator

Date form received by agency: 01/01/2001

Site name: WOODHULL MEDICAL & MENTAL HEALTH CTR

Classification: Large Quantity Generator

Date form received by agency: 09/23/1986

Site name: WOODHULL HOSPITAL

Classification: Small Quantity Generator

Hazardous Waste Summary:

. Waste code: D001
. Waste name: IGNITABLE WASTE

. Waste code: D002
. Waste name: CORROSIVE WASTE

. Waste code: D004
. Waste name: ARSENIC

. Waste code: D008
. Waste name: LEAD

. Waste code: F003
. Waste name: THE FOLLOWING SPENT NONHALOGENATED SOLVENTS: XYLENE, ACETONE, ETHYL ACETATE, ETHYL BENZENE, ETHYL ETHER, METHYL ISOBUTYL KETONE, N-BUTYL ALCOHOL, CYCLOHEXANONE, AND METHANOL; ALL SPENT SOLVENT MIXTURES/BLENDS CONTAINING, BEFORE USE, ONLY THE ABOVE SPENT NONHALOGENATED SOLVENTS; AND ALL SPENT SOLVENT MIXTURES/BLENDS CONTAINING, BEFORE USE, ONE OR MORE OF THE ABOVE NONHALOGENATED SOLVENTS, AND A TOTAL OF TEN PERCENT OR MORE (BY VOLUME) OF ONE OR MORE OF THOSE SOLVENTS LISTED IN F001, F002, F004, AND F005; AND STILL BOTTOMS FROM THE RECOVERY OF THESE SPENT SOLVENTS AND SPENT SOLVENT

Map ID
Direction
Distance
Elevation

MAP FINDINGS

Site

Database(s)

EDR ID Number
EPA ID Number

NYC-HH - WOODHULL HOSPITAL (Continued)

1000189028

MIXTURES.

. Waste code: U122
. Waste name: FORMALDEHYDE

. Waste code: U239
. Waste name: BENZENE, DIMETHYL- (I,T) (OR) XYLENE (I)

Facility Has Received Notices of Violations:

Regulation violated: Not reported
Area of violation: State Statute or Regulation
Date violation determined: 06/15/2016
Date achieved compliance: 08/16/2016
Violation lead agency: State
Enforcement action: WRITTEN INFORMAL
Enforcement action date: 07/27/2016
Enf. disposition status: Not reported
Enf. disp. status date: Not reported
Enforcement lead agency: State
Proposed penalty amount: Not reported
Final penalty amount: Not reported
Paid penalty amount: Not reported

Regulation violated: Not reported
Area of violation: Universal Waste - Small Quantity Handlers
Date violation determined: 06/15/2016
Date achieved compliance: 06/22/2016
Violation lead agency: State
Enforcement action: WRITTEN INFORMAL
Enforcement action date: 07/27/2016
Enf. disposition status: Not reported
Enf. disp. status date: Not reported
Enforcement lead agency: State
Proposed penalty amount: Not reported
Final penalty amount: Not reported
Paid penalty amount: Not reported

Regulation violated: Not reported
Area of violation: Generators - Pre-transport
Date violation determined: 06/15/2016
Date achieved compliance: 07/25/2016
Violation lead agency: State
Enforcement action: WRITTEN INFORMAL
Enforcement action date: 07/27/2016
Enf. disposition status: Not reported
Enf. disp. status date: Not reported
Enforcement lead agency: State
Proposed penalty amount: Not reported
Final penalty amount: Not reported
Paid penalty amount: Not reported

Regulation violated: Not reported
Area of violation: State Statute or Regulation
Date violation determined: 06/15/2016
Date achieved compliance: 07/25/2016
Violation lead agency: State
Enforcement action: WRITTEN INFORMAL

Map ID
Direction
Distance
Elevation

MAP FINDINGS

Site

Database(s)

EDR ID Number
EPA ID Number

NYC-HH - WOODHULL HOSPITAL (Continued)

1000189028

Enforcement action date: 07/27/2016
Enf. disposition status: Not reported
Enf. disp. status date: Not reported
Enforcement lead agency: State
Proposed penalty amount: Not reported
Final penalty amount: Not reported
Paid penalty amount: Not reported

Regulation violated: Not reported
Area of violation: Generators - Pre-transport
Date violation determined: 06/15/2016
Date achieved compliance: 08/16/2016
Violation lead agency: State
Enforcement action: WRITTEN INFORMAL
Enforcement action date: 07/27/2016
Enf. disposition status: Not reported
Enf. disp. status date: Not reported
Enforcement lead agency: State
Proposed penalty amount: Not reported
Final penalty amount: Not reported
Paid penalty amount: Not reported

Regulation violated: Not reported
Area of violation: Universal Waste - Small Quantity Handlers
Date violation determined: 06/15/2016
Date achieved compliance: 06/15/2016
Violation lead agency: State
Enforcement action: WRITTEN INFORMAL
Enforcement action date: 07/27/2016
Enf. disposition status: Not reported
Enf. disp. status date: Not reported
Enforcement lead agency: State
Proposed penalty amount: Not reported
Final penalty amount: Not reported
Paid penalty amount: Not reported

Regulation violated: Not reported
Area of violation: Listing - General
Date violation determined: 06/15/2016
Date achieved compliance: 08/16/2016
Violation lead agency: State
Enforcement action: WRITTEN INFORMAL
Enforcement action date: 07/27/2016
Enf. disposition status: Not reported
Enf. disp. status date: Not reported
Enforcement lead agency: State
Proposed penalty amount: Not reported
Final penalty amount: Not reported
Paid penalty amount: Not reported

Regulation violated: Not reported
Area of violation: TSD IS-Preparedness and Prevention
Date violation determined: 06/15/2016
Date achieved compliance: 07/15/2016
Violation lead agency: State
Enforcement action: WRITTEN INFORMAL
Enforcement action date: 07/27/2016

Map ID
Direction
Distance
Elevation

MAP FINDINGS

Site

Database(s)

EDR ID Number
EPA ID Number

NYC-HH - WOODHULL HOSPITAL (Continued)

1000189028

Enf. disposition status: Not reported
Enf. disp. status date: Not reported
Enforcement lead agency: State
Proposed penalty amount: Not reported
Final penalty amount: Not reported
Paid penalty amount: Not reported

Regulation violated: Not reported
Area of violation: TSD IS-Preparedness and Prevention
Date violation determined: 06/15/2016
Date achieved compliance: 08/16/2016
Violation lead agency: State
Enforcement action: WRITTEN INFORMAL
Enforcement action date: 07/27/2016
Enf. disposition status: Not reported
Enf. disp. status date: Not reported
Enforcement lead agency: State
Proposed penalty amount: Not reported
Final penalty amount: Not reported
Paid penalty amount: Not reported

Regulation violated: Not reported
Area of violation: Generators - General
Date violation determined: 06/15/2016
Date achieved compliance: 09/12/2016
Violation lead agency: State
Enforcement action: WRITTEN INFORMAL
Enforcement action date: 07/27/2016
Enf. disposition status: Not reported
Enf. disp. status date: Not reported
Enforcement lead agency: State
Proposed penalty amount: Not reported
Final penalty amount: Not reported
Paid penalty amount: Not reported

Evaluation Action Summary:
Evaluation date: 06/15/2016
Evaluation: COMPLIANCE EVALUATION INSPECTION ON-SITE
Area of violation: Generators - Pre-transport
Date achieved compliance: 07/25/2016
Evaluation lead agency: State

Evaluation date: 06/15/2016
Evaluation: COMPLIANCE EVALUATION INSPECTION ON-SITE
Area of violation: Generators - General
Date achieved compliance: 09/12/2016
Evaluation lead agency: State

Evaluation date: 06/15/2016
Evaluation: COMPLIANCE EVALUATION INSPECTION ON-SITE
Area of violation: State Statute or Regulation
Date achieved compliance: 08/16/2016
Evaluation lead agency: State

Evaluation date: 06/15/2016
Evaluation: COMPLIANCE EVALUATION INSPECTION ON-SITE
Area of violation: Generators - Pre-transport

Map ID
Direction
Distance
Elevation

MAP FINDINGS

Site

Database(s)

EDR ID Number
EPA ID Number

NYC-HH - WOODHULL HOSPITAL (Continued)

1000189028

Date achieved compliance: 08/16/2016
Evaluation lead agency: State

Evaluation date: 06/15/2016
Evaluation: COMPLIANCE EVALUATION INSPECTION ON-SITE
Area of violation: Listing - General
Date achieved compliance: 08/16/2016
Evaluation lead agency: State

Evaluation date: 06/15/2016
Evaluation: COMPLIANCE EVALUATION INSPECTION ON-SITE
Area of violation: State Statute or Regulation
Date achieved compliance: 07/25/2016
Evaluation lead agency: State

Evaluation date: 06/15/2016
Evaluation: COMPLIANCE EVALUATION INSPECTION ON-SITE
Area of violation: Universal Waste - Small Quantity Handlers
Date achieved compliance: 06/15/2016
Evaluation lead agency: State

Evaluation date: 06/15/2016
Evaluation: COMPLIANCE EVALUATION INSPECTION ON-SITE
Area of violation: TSD IS-Preparedness and Prevention
Date achieved compliance: 08/16/2016
Evaluation lead agency: State

Evaluation date: 06/15/2016
Evaluation: COMPLIANCE EVALUATION INSPECTION ON-SITE
Area of violation: TSD IS-Preparedness and Prevention
Date achieved compliance: 07/15/2016
Evaluation lead agency: State

Evaluation date: 06/15/2016
Evaluation: COMPLIANCE EVALUATION INSPECTION ON-SITE
Area of violation: Universal Waste - Small Quantity Handlers
Date achieved compliance: 06/22/2016
Evaluation lead agency: State

Evaluation date: 06/03/2010
Evaluation: COMPLIANCE EVALUATION INSPECTION ON-SITE
Area of violation: Not reported
Date achieved compliance: Not reported
Evaluation lead agency: EPA

UST:

Name: WOODHULL MEDICAL & MENTAL HEALTH CENTER
Address: 760 BROADWAY
City,State,Zip: BROOKLYN, NY 11206
Id/Status: 2-406864 / Active
Program Type: PBS
Region: STATE
DEC Region: 2
Expiration Date: 10/15/2022
UTM X: 589415.45533
UTM Y: 4506032.74876
Site Type: Hospital/Nursing Home/Health Care

Map ID
Direction
Distance
Elevation

MAP FINDINGS

Site

Database(s)

EDR ID Number
EPA ID Number

NYC-HH - WOODHULL HOSPITAL (Continued)

1000189028

Affiliation Records:

Site Id: 19672
Affiliation Type: Facility Owner
Company Name: WOODHULL MEDICAL & MENTAL HEALTH CENTER
Contact Type: DIRECTOR OF E&H
Contact Name: JAVIER MIRANDA
Address1: 760 BROADWAY
Address2: Not reported
City: BROOKLYN
State: NY
Zip Code: 11206
Country Code: 001
Phone: (718) 963-5874
EMail: Not reported
Fax Number: Not reported
Modified By: ACDANIEL
Date Last Modified: 2018-05-09

Site Id: 19672
Affiliation Type: Mail Contact
Company Name: WOODHULL MEDICAL & MENTAL HEALTH CENTER
Contact Type: Not reported
Contact Name: JOSEPH RICCIO
Address1: 760 BROADWAY
Address2: Not reported
City: BROOKLYN
State: NY
Zip Code: 11206
Country Code: 001
Phone: (718) 963-5874
EMail: JOSEPH.RICCIO@WOODHULLHC.NYCHHC.ORG
Fax Number: Not reported
Modified By: ACDANIEL
Date Last Modified: 2018-05-09

Site Id: 19672
Affiliation Type: Facility Operator
Company Name: WOODHULL MEDICAL & MENTAL HEALTH CENTER
Contact Type: Not reported
Contact Name: JOSEPH RICCIO
Address1: Not reported
Address2: Not reported
City: Not reported
State: NN
Zip Code: Not reported
Country Code: 001
Phone: (718) 963-5874
EMail: Not reported
Fax Number: Not reported
Modified By: ACDANIEL
Date Last Modified: 2018-05-09

Site Id: 19672
Affiliation Type: Emergency Contact
Company Name: WOODHULL MEDICAL & MENTAL HEALTH CENTER
Contact Type: Not reported
Contact Name: JAVIER MIRANDA

Map ID
Direction
Distance
Elevation

MAP FINDINGS

Site

Database(s)

EDR ID Number
EPA ID Number

NYC-HH - WOODHULL HOSPITAL (Continued)

1000189028

Address1: Not reported
Address2: Not reported
City: Not reported
State: NN
Zip Code: Not reported
Country Code: 999
Phone: (718) 963-8944
EMail: Not reported
Fax Number: Not reported
Modified By: ACDANIEL
Date Last Modified: 2018-05-09

Tank Info:

Tank Number: 001
Tank ID: 23176
Tank Status: Closed - In Place
Material Name: Closed - In Place
Capacity Gallons: 30000
Install Date: 06/01/1972
Date Tank Closed: 01/05/2017
Registered: True
Tank Location: Underground
Tank Type: Steel/carbon steel
Material Code: 0003
Common Name of Substance: #6 Fuel Oil (On-Site Consumption)

Tightness Test Method: -
Date Test: Not reported
Next Test Date: Not reported
Pipe Model: Not reported
Modified By: DAFRANCI
Last Modified: 04/14/2017

Equipment Records:

B00 - Tank External Protection - None
F00 - Pipe External Protection - None
E00 - Piping Secondary Containment - None
A00 - Tank Internal Protection - None
D01 - Pipe Type - Steel/Carbon Steel/Iron
H00 - Tank Leak Detection - None
I00 - Overfill - None
K01 - Spill Prevention - Catch Basin
L09 - Piping Leak Detection - Exempt Suction Piping
C03 - Pipe Location - Aboveground/Underground Combination
G00 - Tank Secondary Containment - None
J02 - Dispenser - Suction Dispenser

Tank Number: 002
Tank ID: 23177
Tank Status: Closed - In Place
Material Name: Closed - In Place
Capacity Gallons: 30000
Install Date: 06/01/1972
Date Tank Closed: 01/05/2017
Registered: True

Map ID
Direction
Distance
Elevation

MAP FINDINGS

Site

Database(s)

EDR ID Number
EPA ID Number

NYC-HH - WOODHULL HOSPITAL (Continued)

1000189028

Tank Location: Underground
Tank Type: Steel/carbon steel
Material Code: 0003
Common Name of Substance: #6 Fuel Oil (On-Site Consumption)

Tightness Test Method: -
Date Test: Not reported
Next Test Date: Not reported
Pipe Model: Not reported
Modified By: DAFRANCI
Last Modified: 04/14/2017

Equipment Records:

B00 - Tank External Protection - None
F00 - Pipe External Protection - None
A00 - Tank Internal Protection - None
D01 - Pipe Type - Steel/Carbon Steel/Iron
E00 - Piping Secondary Containment - None
H00 - Tank Leak Detection - None
I00 - Overfill - None
K01 - Spill Prevention - Catch Basin
L09 - Piping Leak Detection - Exempt Suction Piping
C03 - Pipe Location - Aboveground/Underground Combination
G00 - Tank Secondary Containment - None
J02 - Dispenser - Suction Dispenser

Tank Number: 003
Tank ID: 23178
Tank Status: Closed - In Place
Material Name: Closed - In Place
Capacity Gallons: 30000
Install Date: 06/01/1972
Date Tank Closed: 01/05/2017
Registered: True
Tank Location: Underground
Tank Type: Steel/carbon steel
Material Code: 0003
Common Name of Substance: #6 Fuel Oil (On-Site Consumption)

Tightness Test Method: -
Date Test: Not reported
Next Test Date: Not reported
Pipe Model: Not reported
Modified By: DAFRANCI
Last Modified: 04/14/2017

Equipment Records:

E00 - Piping Secondary Containment - None
H00 - Tank Leak Detection - None
I00 - Overfill - None
K01 - Spill Prevention - Catch Basin
L09 - Piping Leak Detection - Exempt Suction Piping
B00 - Tank External Protection - None
F00 - Pipe External Protection - None
A00 - Tank Internal Protection - None
D01 - Pipe Type - Steel/Carbon Steel/Iron
C03 - Pipe Location - Aboveground/Underground Combination

Map ID
Direction
Distance
Elevation

MAP FINDINGS

Site

Database(s)

EDR ID Number
EPA ID Number

NYC-HH - WOODHULL HOSPITAL (Continued)

1000189028

G00 - Tank Secondary Containment - None
J02 - Dispenser - Suction Dispenser

Tank Number: 004
Tank ID: 23179
Tank Status: In Service
Material Name: In Service
Capacity Gallons: 27000
Install Date: 06/01/1972
Date Tank Closed: Not reported
Registered: True
Tank Location: Underground
Tank Type: Steel/carbon steel
Material Code: 0003
Common Name of Substance: #6 Fuel Oil (On-Site Consumption)

Tightness Test Method: 21
Date Test: 07/26/2018
Next Test Date: Not reported
Pipe Model: Not reported
Modified By: TLYE
Last Modified: 08/01/2018

Equipment Records:

C03 - Pipe Location - Aboveground/Underground Combination
F06 - Pipe External Protection - Wrapped
J05 - Dispenser - On Site Heating System (Supply/Return)
G04 - Tank Secondary Containment - Double-Walled (Underground)
E04 - Piping Secondary Containment - Double walled UG
I02 - Overfill - High Level Alarm
K01 - Spill Prevention - Catch Basin
A00 - Tank Internal Protection - None
D01 - Pipe Type - Steel/Carbon Steel/Iron
H01 - Tank Leak Detection - Interstitial - Electronic Monitoring
B08 - Tank External Protection - Retrofitted Impressed Current
L00 - Piping Leak Detection - None

Tank Number: 005
Tank ID: 23180
Tank Status: In Service
Material Name: In Service
Capacity Gallons: 27000
Install Date: 06/01/1972
Date Tank Closed: Not reported
Registered: True
Tank Location: Underground
Tank Type: Steel/carbon steel
Material Code: 0003
Common Name of Substance: #6 Fuel Oil (On-Site Consumption)

Tightness Test Method: 21
Date Test: 07/26/2018
Next Test Date: Not reported
Pipe Model: Not reported
Modified By: TLYE
Last Modified: 08/01/2018

Map ID
Direction
Distance
Elevation

MAP FINDINGS

Site

Database(s)

EDR ID Number
EPA ID Number

NYC-HH - WOODHULL HOSPITAL (Continued)

1000189028

Equipment Records:

E04 - Piping Secondary Containment - Double walled UG
A00 - Tank Internal Protection - None
D01 - Pipe Type - Steel/Carbon Steel/Iron
H01 - Tank Leak Detection - Interstitial - Electronic Monitoring
I02 - Overfill - High Level Alarm
K01 - Spill Prevention - Catch Basin
B08 - Tank External Protection - Retrofitted Impressed Current
G04 - Tank Secondary Containment - Double-Walled (Underground)
L00 - Piping Leak Detection - None
C03 - Pipe Location - Aboveground/Underground Combination
F06 - Pipe External Protection - Wrapped
J05 - Dispenser - On Site Heating System (Supply/Return)

Tank Number: 0D1
Tank ID: 23181
Tank Status: In Service
Material Name: In Service
Capacity Gallons: 15000
Install Date: 06/01/1972
Date Tank Closed: Not reported
Registered: True
Tank Location: Underground
Tank Type: Steel/carbon steel
Material Code: 0008
Common Name of Substance: Diesel

Tightness Test Method: 21
Date Test: 07/26/2018
Next Test Date: Not reported
Pipe Model: Not reported
Modified By: TLYE
Last Modified: 08/01/2018

Equipment Records:

B00 - Tank External Protection - None
F00 - Pipe External Protection - None
E00 - Piping Secondary Containment - None
H00 - Tank Leak Detection - None
I00 - Overfill - None
K01 - Spill Prevention - Catch Basin
L09 - Piping Leak Detection - Exempt Suction Piping
A00 - Tank Internal Protection - None
D01 - Pipe Type - Steel/Carbon Steel/Iron
C03 - Pipe Location - Aboveground/Underground Combination
G00 - Tank Secondary Containment - None
J02 - Dispenser - Suction Dispenser

Tank Number: 0G1
Tank ID: 23182
Tank Status: Closed - Removed
Material Name: Closed - Removed
Capacity Gallons: 550
Install Date: 12/01/1998
Date Tank Closed: 12/01/1998

Map ID
Direction
Distance
Elevation

MAP FINDINGS

Site

Database(s)

EDR ID Number
EPA ID Number

NYC-HH - WOODHULL HOSPITAL (Continued)

1000189028

Registered: True
Tank Location: Underground
Tank Type: Steel/carbon steel
Material Code: 0009
Common Name of Substance: Gasoline

Tightness Test Method: NN
Date Test: Not reported
Next Test Date: Not reported
Pipe Model: Not reported
Modified By: TRANSLAT
Last Modified: 04/14/2017

Equipment Records:

G00 - Tank Secondary Containment - None
J02 - Dispenser - Suction Dispenser
B00 - Tank External Protection - None
C00 - Pipe Location - No Piping
D02 - Pipe Type - Galvanized Steel
F00 - Pipe External Protection - None
H00 - Tank Leak Detection - None
K01 - Spill Prevention - Catch Basin
A00 - Tank Internal Protection - None
I04 - Overfill - Product Level Gauge (A/G)

Tank Number: 0G2
Tank ID: 55734
Tank Status: Closed - Removed
Material Name: Closed - Removed
Capacity Gallons: 550
Install Date: Not reported
Date Tank Closed: 12/01/1998
Registered: True
Tank Location: Underground
Tank Type: Steel/carbon steel
Material Code: 0009
Common Name of Substance: Gasoline

Tightness Test Method: NN
Date Test: Not reported
Next Test Date: Not reported
Pipe Model: Not reported
Modified By: TRANSLAT
Last Modified: 04/14/2017

Equipment Records:

A00 - Tank Internal Protection - None
H00 - Tank Leak Detection - None
K01 - Spill Prevention - Catch Basin
B00 - Tank External Protection - None
C00 - Pipe Location - No Piping
D02 - Pipe Type - Galvanized Steel
F00 - Pipe External Protection - None
I04 - Overfill - Product Level Gauge (A/G)
G00 - Tank Secondary Containment - None
J02 - Dispenser - Suction Dispenser

Map ID
Direction
Distance
Elevation

MAP FINDINGS

Site

Database(s)

EDR ID Number
EPA ID Number

NYC-HH - WOODHULL HOSPITAL (Continued)

1000189028

AST:

Name: WOODHULL MEDICAL & MENTAL HEALTH CENTER
Address: 760 BROADWAY
City,State,Zip: BROOKLYN, NY 11206
Region: STATE
DEC Region: 2
Site Status: Active
Facility Id: 2-406864
Program Type: PBS
UTM X: 589415.45533
UTM Y: 4506032.74876
Expiration Date: 10/15/2022
Site Type: Hospital/Nursing Home/Health Care

Affiliation Records:

Site Id: 19672
Affiliation Type: Facility Owner
Company Name: WOODHULL MEDICAL & MENTAL HEALTH CENTER
Contact Type: DIRECTOR OF E&H
Contact Name: JAVIER MIRANDA
Address1: 760 BROADWAY
Address2: Not reported
City: BROOKLYN
State: NY
Zip Code: 11206
Country Code: 001
Phone: (718) 963-5874
EMail: Not reported
Fax Number: Not reported
Modified By: ACDANIEL
Date Last Modified: 2018-05-09

Site Id: 19672
Affiliation Type: Mail Contact
Company Name: WOODHULL MEDICAL & MENTAL HEALTH CENTER
Contact Type: Not reported
Contact Name: JOSEPH RICCIO
Address1: 760 BROADWAY
Address2: Not reported
City: BROOKLYN
State: NY
Zip Code: 11206
Country Code: 001
Phone: (718) 963-5874
EMail: JOSEPH.RICCIO@WOODHULLHC.NYCHHC.ORG
Fax Number: Not reported
Modified By: ACDANIEL
Date Last Modified: 2018-05-09

Site Id: 19672
Affiliation Type: Facility Operator
Company Name: WOODHULL MEDICAL & MENTAL HEALTH CENTER
Contact Type: Not reported
Contact Name: JOSEPH RICCIO
Address1: Not reported
Address2: Not reported
City: Not reported

Map ID
Direction
Distance
Elevation

MAP FINDINGS

Site

Database(s)

EDR ID Number
EPA ID Number

NYC-HH - WOODHULL HOSPITAL (Continued)

1000189028

State: NN
Zip Code: Not reported
Country Code: 001
Phone: (718) 963-5874
EMail: Not reported
Fax Number: Not reported
Modified By: ACDANIEL
Date Last Modified: 2018-05-09

Site Id: 19672
Affiliation Type: Emergency Contact
Company Name: WOODHULL MEDICAL & MENTAL HEALTH CENTER
Contact Type: Not reported
Contact Name: JAVIER MIRANDA
Address1: Not reported
Address2: Not reported
City: Not reported
State: NN
Zip Code: Not reported
Country Code: 999
Phone: (718) 963-8944
EMail: Not reported
Fax Number: Not reported
Modified By: ACDANIEL
Date Last Modified: 2018-05-09

Tank Info:

Tank Number: 006
Tank Id: 219626
Material Code: 0008
Common Name of Substance: Diesel

Equipment Records:

H02 - Tank Leak Detection - Interstitial - Manual Monitoring
C01 - Pipe Location - Aboveground
I04 - Overfill - Product Level Gauge (A/G)
H06 - Tank Leak Detection - Impervious Barrier/Concrete Pad (A/G)
E00 - Piping Secondary Containment - None
A00 - Tank Internal Protection - None
B01 - Tank External Protection - Painted/Asphalt Coating
G09 - Tank Secondary Containment - Modified Double-Walled (Aboveground)
K00 - Spill Prevention - None
L09 - Piping Leak Detection - Exempt Suction Piping
F06 - Pipe External Protection - Wrapped
J02 - Dispenser - Suction Dispenser
D11 - Pipe Type - Flexible Piping

Tank Location: Aboveground - on saddles, legs, racks, etc.... Tank bottom is elevated above grade or tank pad, allowing visual inspection.
Tank Type: Steel/Carbon Steel/Iron
Tank Status: In Service
Pipe Model: Not reported
Install Date: 06/24/2005
Capacity Gallons: 4000
Tightness Test Method: -

Map ID
Direction
Distance
Elevation

MAP FINDINGS

Site

Database(s)

EDR ID Number
EPA ID Number

NYC-HH - WOODHULL HOSPITAL (Continued)

1000189028

Date Test: Not reported
Next Test Date: Not reported
Date Tank Closed: Not reported
Register: True
Modified By: DAFRANCI
Last Modified: 04/14/2017
Material Name: diesel

Tank Number: 007
Tank Id: 219627
Material Code: 0008
Common Name of Substance: Diesel

Equipment Records:

H02 - Tank Leak Detection - Interstitial - Manual Monitoring
A00 - Tank Internal Protection - None
B01 - Tank External Protection - Painted/Asphalt Coating
G09 - Tank Secondary Containment - Modified Double-Walled
(Aboveground)
K00 - Spill Prevention - None
H06 - Tank Leak Detection - Impervious Barrier/Concrete Pad (A/G)
E00 - Piping Secondary Containment - None
L09 - Piping Leak Detection - Exempt Suction Piping
C01 - Pipe Location - Aboveground
I04 - Overfill - Product Level Gauge (A/G)
F06 - Pipe External Protection - Wrapped
J02 - Dispenser - Suction Dispenser
D11 - Pipe Type - Flexible Piping

Tank Location: Aboveground - on saddles, legs, racks, etc.... Tank bottom is elevated above grade or tank pad, allowing visual inspection.
Tank Type: Steel/Carbon Steel/Iron
Tank Status: In Service
Pipe Model: Not reported
Install Date: 06/24/2005
Capacity Gallons: 4000
Tightness Test Method: -
Date Test: Not reported
Next Test Date: Not reported
Date Tank Closed: Not reported
Register: True
Modified By: DAFRANCI
Last Modified: 04/14/2017
Material Name: diesel

Tank Number: 008
Tank Id: 219628
Material Code: 0008
Common Name of Substance: Diesel

Equipment Records:

A00 - Tank Internal Protection - None
B01 - Tank External Protection - Painted/Asphalt Coating
D01 - Pipe Type - Steel/Carbon Steel/Iron
F01 - Pipe External Protection - Painted/Asphalt Coating

Map ID
Direction
Distance
Elevation

MAP FINDINGS

Site

Database(s)

EDR ID Number
EPA ID Number

NYC-HH - WOODHULL HOSPITAL (Continued)

1000189028

G09 - Tank Secondary Containment - Modified Double-Walled (Aboveground)
I03 - Overfill - Automatic Shut-Off
K00 - Spill Prevention - None
E00 - Piping Secondary Containment - None
L09 - Piping Leak Detection - Exempt Suction Piping
H02 - Tank Leak Detection - Interstitial - Manual Monitoring
C01 - Pipe Location - Aboveground
I04 - Overfill - Product Level Gauge (A/G)
J02 - Dispenser - Suction Dispenser
H06 - Tank Leak Detection - Impervious Barrier/Concrete Pad (A/G)
Tank Location: Aboveground - on saddles, legs, racks, etc.... Tank bottom is elevated above grade or tank pad, allowing visual inspection.
Tank Type: Steel/Carbon Steel/Iron
Tank Status: In Service
Pipe Model: Not reported
Install Date: 06/24/2005
Capacity Gallons: 1250
Tightness Test Method: -
Date Test: Not reported
Next Test Date: Not reported
Date Tank Closed: Not reported
Register: True
Modified By: DAFRANCI
Last Modified: 04/14/2017
Material Name: diesel

Tank Number: 009
Tank Id: 219629
Material Code: 0008
Common Name of Substance: Diesel

Equipment Records:

A00 - Tank Internal Protection - None
B01 - Tank External Protection - Painted/Asphalt Coating
D01 - Pipe Type - Steel/Carbon Steel/Iron
F01 - Pipe External Protection - Painted/Asphalt Coating
G09 - Tank Secondary Containment - Modified Double-Walled (Aboveground)
I03 - Overfill - Automatic Shut-Off
K00 - Spill Prevention - None
E00 - Piping Secondary Containment - None
L09 - Piping Leak Detection - Exempt Suction Piping
H02 - Tank Leak Detection - Interstitial - Manual Monitoring
C01 - Pipe Location - Aboveground
I04 - Overfill - Product Level Gauge (A/G)
H06 - Tank Leak Detection - Impervious Barrier/Concrete Pad (A/G)
J02 - Dispenser - Suction Dispenser
Tank Location: Aboveground - on saddles, legs, racks, etc.... Tank bottom is elevated above grade or tank pad, allowing visual inspection.
Tank Type: Steel/Carbon Steel/Iron
Tank Status: In Service
Pipe Model: Not reported
Install Date: 06/24/2005
Capacity Gallons: 1250
Tightness Test Method: -

Map ID
Direction
Distance
Elevation

MAP FINDINGS

Site

Database(s)

EDR ID Number
EPA ID Number

NYC-HH - WOODHULL HOSPITAL (Continued)

1000189028

Date Test: Not reported
Next Test Date: Not reported
Date Tank Closed: Not reported
Register: True
Modified By: DAFRANCI
Last Modified: 04/14/2017
Material Name: diesel

Tank Number: 010
Tank Id: 219630
Material Code: 0008
Common Name of Substance: Diesel

Equipment Records:

A00 - Tank Internal Protection - None
B01 - Tank External Protection - Painted/Asphalt Coating
D01 - Pipe Type - Steel/Carbon Steel/Iron
F01 - Pipe External Protection - Painted/Asphalt Coating
I03 - Overfill - Automatic Shut-Off
K00 - Spill Prevention - None
H06 - Tank Leak Detection - Impervious Barrier/Concrete Pad (A/G)
E00 - Piping Secondary Containment - None
L09 - Piping Leak Detection - Exempt Suction Piping
C01 - Pipe Location - Aboveground
I04 - Overfill - Product Level Gauge (A/G)
G00 - Tank Secondary Containment - None
J02 - Dispenser - Suction Dispenser

Tank Location: Aboveground - on saddles, legs, racks, etc.... Tank bottom is elevated above grade or tank pad, allowing visual inspection.

Tank Type: Steel/Carbon Steel/Iron

Tank Status: In Service
Pipe Model: Not reported
Install Date: 06/24/2005
Capacity Gallons: 1100
Tightness Test Method: NN
Date Test: Not reported
Next Test Date: Not reported
Date Tank Closed: Not reported
Register: True
Modified By: MXLAY
Last Modified: 04/14/2017
Material Name: diesel

Tank Number: 011
Tank Id: 219631
Material Code: 0008
Common Name of Substance: Diesel

Equipment Records:

A00 - Tank Internal Protection - None
B01 - Tank External Protection - Painted/Asphalt Coating
D01 - Pipe Type - Steel/Carbon Steel/Iron
F01 - Pipe External Protection - Painted/Asphalt Coating
I03 - Overfill - Automatic Shut-Off

Map ID
Direction
Distance
Elevation

MAP FINDINGS

Site

Database(s)

EDR ID Number
EPA ID Number

NYC-HH - WOODHULL HOSPITAL (Continued)

1000189028

K00 - Spill Prevention - None
E00 - Piping Secondary Containment - None
G06 - Tank Secondary Containment - Remote Impounding Area
L09 - Piping Leak Detection - Exempt Suction Piping
H06 - Tank Leak Detection - Impervious Barrier/Concrete Pad (A/G)
C01 - Pipe Location - Aboveground
J02 - Dispenser - Suction Dispenser
Tank Location: Aboveground - on saddles, legs, racks, etc.... Tank bottom is elevated above grade or tank pad, allowing visual inspection.
Tank Type: Steel/Carbon Steel/Iron
Tank Status: In Service
Pipe Model: Not reported
Install Date: 06/01/1972
Capacity Gallons: 275
Tightness Test Method: NN
Date Test: Not reported
Next Test Date: Not reported
Date Tank Closed: Not reported
Register: True
Modified By: MSBAPTIS
Last Modified: 04/14/2017
Material Name: diesel

Tank Number: 012
Tank Id: 219632
Material Code: 0008
Common Name of Substance: Diesel

Equipment Records:

E00 - Piping Secondary Containment - None
G06 - Tank Secondary Containment - Remote Impounding Area
L09 - Piping Leak Detection - Exempt Suction Piping
A00 - Tank Internal Protection - None
B01 - Tank External Protection - Painted/Asphalt Coating
D01 - Pipe Type - Steel/Carbon Steel/Iron
F01 - Pipe External Protection - Painted/Asphalt Coating
I03 - Overfill - Automatic Shut-Off
K00 - Spill Prevention - None
C01 - Pipe Location - Aboveground
H06 - Tank Leak Detection - Impervious Barrier/Concrete Pad (A/G)
J02 - Dispenser - Suction Dispenser
Tank Location: Aboveground - on saddles, legs, racks, etc.... Tank bottom is elevated above grade or tank pad, allowing visual inspection.
Tank Type: Steel/Carbon Steel/Iron
Tank Status: In Service
Pipe Model: Not reported
Install Date: 06/01/1972
Capacity Gallons: 275
Tightness Test Method: NN
Date Test: Not reported
Next Test Date: Not reported
Date Tank Closed: Not reported
Register: True
Modified By: MSBAPTIS
Last Modified: 04/14/2017
Material Name: diesel

Map ID
Direction
Distance
Elevation

MAP FINDINGS

Site

Database(s)

EDR ID Number
EPA ID Number

NYC-HH - WOODHULL HOSPITAL (Continued)

1000189028

ICIS:

Enforcement Action ID: NY000A0000261040001500315
FRS ID: 110001609590
Action Name: Not reported
Facility Name: NYC-HH - WOODHULL HOSPITAL
Facility Address: 760 BROADWAY
BROOKLYN, NY 11206
Enforcement Action Type: Administrative Order
Facility County: KINGS
Program System Acronym: AIR
Enforcement Action Forum Desc: Administrative - Formal
EA Type Code: SCAAO
Facility SIC Code: 8062
Federal Facility ID: Not reported
Latitude in Decimal Degrees: 40.70007
Longitude in Decimal Degrees: 73.9429744
Permit Type Desc: Not reported
Program System Acronym: NY0000002610400015
Facility NAICS Code: 622110
Tribal Land Code: Not reported

Enforcement Action ID: NY000A0000261040001500308
FRS ID: 110001609590
Action Name: Not reported
Facility Name: NYC-HH - WOODHULL HOSPITAL
Facility Address: 760 BROADWAY
BROOKLYN, NY 11206
Enforcement Action Type: Notice of Violation
Facility County: KINGS
Program System Acronym: AIR
Enforcement Action Forum Desc: Administrative - Informal
EA Type Code: NOV
Facility SIC Code: 8062
Federal Facility ID: Not reported
Latitude in Decimal Degrees: 40.70007
Longitude in Decimal Degrees: 73.9429744
Permit Type Desc: Not reported
Program System Acronym: NY0000002610400015
Facility NAICS Code: 622110
Tribal Land Code: Not reported

Enforcement Action ID: 02-2008-0820
FRS ID: 110001609590
Action Name: Coler-Goldwater Hospital and Nursing Facility
Facility Name: NYC-HH - WOODHULL HOSPITAL
Facility Address: 760 BROADWAY
BROOKLYN, NY 11206
Enforcement Action Type: RCRA 3008A AO For Comp And/Or Penalty
Facility County: KINGS
Program System Acronym: RCRAINFO
Enforcement Action Forum Desc: Administrative - Formal
EA Type Code: 3008A
Facility SIC Code: Not reported
Federal Facility ID: Not reported
Latitude in Decimal Degrees: 40.70061
Longitude in Decimal Degrees: -73.94172
Permit Type Desc: Not reported

Map ID
Direction
Distance
Elevation

MAP FINDINGS

Site

Database(s)

EDR ID Number
EPA ID Number

NYC-HH - WOODHULL HOSPITAL (Continued)

1000189028

Program System Acronym: NYD981560972
Facility NAICS Code: Not reported
Tribal Land Code: Not reported

Facility Name: NYC-HH - WOODHULL HOSPITAL
Address: 760 BROADWAY
Tribal Indicator: N
Fed Facility: No
NAIC Code: Not reported
SIC Code: Not reported

Facility Name: NYC-HH - WOODHULL HOSPITAL
Address: 760 BROADWAY
Tribal Indicator: N
Fed Facility: No
NAIC Code: Not reported
SIC Code: Not reported

Facility Name: NYC-HH - WOODHULL HOSPITAL
Address: 760 BROADWAY
Tribal Indicator: N
Fed Facility: No
NAIC Code: Not reported
SIC Code: Not reported

Facility Name: NYC-HH - WOODHULL HOSPITAL
Address: 760 BROADWAY
Tribal Indicator: N
Fed Facility: No
NAIC Code: Not reported
SIC Code: Not reported

Facility Name: NYC-HH - WOODHULL HOSPITAL
Address: 760 BROADWAY
Tribal Indicator: N
Fed Facility: No
NAIC Code: Not reported
SIC Code: Not reported

Facility Name: NYC-HH - WOODHULL HOSPITAL
Address: 760 BROADWAY
Tribal Indicator: N
Fed Facility: No
NAIC Code: Not reported
SIC Code: Not reported

Facility Name: NYC-HH - WOODHULL HOSPITAL
Address: 760 BROADWAY
Tribal Indicator: N
Fed Facility: No
NAIC Code: Not reported
SIC Code: Not reported

US AIRS (AFS):
Envid: 1000189028
Region Code: 02

Map ID
Direction
Distance
Elevation

MAP FINDINGS

Site

Database(s)

EDR ID Number
EPA ID Number

NYC-HH - WOODHULL HOSPITAL (Continued)

1000189028

County Code: NY047
Programmatic ID: AIR NY0000002610400015
Facility Registry ID: 110001609590
D and B Number: Not reported
Facility Site Name: NYC-HH - WOODHULL HOSPITAL
Primary SIC Code: 8062
NAICS Code: 622110
Default Air Classification Code: MAJ
Facility Type of Ownership Code: Not reported
Air CMS Category Code: TVM
HPV Status: ADDRESSED HPV

US AIRS (AFS):

Region Code: 02
Programmatic ID: AIR NY0000002610400015
Facility Registry ID: 110001609590
Air Operating Status Code: OPR
Default Air Classification Code: MAJ
Air Program: Prevention of Accidental Release/General Duty Clause
Activity Date: 2015-02-04 00:00:00
Activity Status Date: 2016-05-02 13:10:10
Activity Group: Compliance Monitoring
Activity Type: Inspection/Evaluation
Activity Status: Active

Region Code: 02
Programmatic ID: AIR NY0000002610400015
Facility Registry ID: 110001609590
Air Operating Status Code: OPR
Default Air Classification Code: MAJ
Air Program: Prevention of Accidental Release/General Duty Clause
Activity Date: 2015-02-04 00:00:00
Activity Status Date: 2016-05-02 13:10:11
Activity Group: Compliance Monitoring
Activity Type: Inspection/Evaluation
Activity Status: Active

Region Code: 02
Programmatic ID: AIR NY0000002610400015
Facility Registry ID: 110001609590
Air Operating Status Code: OPR
Default Air Classification Code: MAJ
Air Program: Prevention of Accidental Release/General Duty Clause
Activity Date: 2015-02-04 00:00:00
Activity Status Date: 2016-05-02 14:06:59
Activity Group: Compliance Monitoring
Activity Type: Inspection/Evaluation
Activity Status: Active

Region Code: 02
Programmatic ID: AIR NY0000002610400015
Facility Registry ID: 110001609590
Air Operating Status Code: OPR
Default Air Classification Code: MAJ
Air Program: Prevention of Accidental Release/General Duty Clause
Activity Date: 2016-02-02 00:00:00
Activity Status Date: 2016-06-09 07:01:19
Activity Group: Compliance Monitoring

Map ID
Direction
Distance
Elevation

MAP FINDINGS

Site

Database(s)

EDR ID Number
EPA ID Number

NYC-HH - WOODHULL HOSPITAL (Continued)

1000189028

Activity Type: Inspection/Evaluation
Activity Status: Active

Region Code: 02
Programmatic ID: AIR NY0000002610400015
Facility Registry ID: 110001609590
Air Operating Status Code: OPR
Default Air Classification Code: MAJ
Air Program: Prevention of Accidental Release/General Duty Clause
Activity Date: 2016-02-02 00:00:00
Activity Status Date: 2016-06-09 07:02:19
Activity Group: Compliance Monitoring
Activity Type: Inspection/Evaluation
Activity Status: Active

Region Code: 02
Programmatic ID: AIR NY0000002610400015
Facility Registry ID: 110001609590
Air Operating Status Code: OPR
Default Air Classification Code: MAJ
Air Program: Prevention of Accidental Release/General Duty Clause
Activity Date: 2016-02-19 00:00:00
Activity Status Date: 2016-06-09 07:01:19
Activity Group: Compliance Monitoring
Activity Type: Inspection/Evaluation
Activity Status: Active

Region Code: 02
Programmatic ID: AIR NY0000002610400015
Facility Registry ID: 110001609590
Air Operating Status Code: OPR
Default Air Classification Code: MAJ
Air Program: Prevention of Accidental Release/General Duty Clause
Activity Date: 2016-06-30 00:00:00
Activity Status Date: 2016-07-09 11:04:45
Activity Group: Compliance Monitoring
Activity Type: Inspection/Evaluation
Activity Status: Active

Region Code: 02
Programmatic ID: AIR NY0000002610400015
Facility Registry ID: 110001609590
Air Operating Status Code: OPR
Default Air Classification Code: MAJ
Air Program: Prevention of Accidental Release/General Duty Clause
Activity Date: 2016-08-24 00:00:00
Activity Status Date: 2016-09-09 07:16:58
Activity Group: Compliance Monitoring
Activity Type: Inspection/Evaluation
Activity Status: Active

Region Code: 02
Programmatic ID: AIR NY0000002610400015
Facility Registry ID: 110001609590
Air Operating Status Code: OPR
Default Air Classification Code: MAJ
Air Program: Prevention of Accidental Release/General Duty Clause

Map ID
Direction
Distance
Elevation

MAP FINDINGS

Site

Database(s)

EDR ID Number
EPA ID Number

NYC-HH - WOODHULL HOSPITAL (Continued)

1000189028

Activity Date: 1999-12-09 00:00:00
Activity Status Date: Not reported
Activity Group: Compliance Monitoring
Activity Type: Inspection/Evaluation
Activity Status: Not reported

Region Code: 02
Programmatic ID: AIR NY0000002610400015
Facility Registry ID: 110001609590
Air Operating Status Code: OPR
Default Air Classification Code: MAJ
Air Program: Prevention of Accidental Release/General Duty Clause
Activity Date: 2000-12-15 00:00:00
Activity Status Date: Not reported
Activity Group: Compliance Monitoring
Activity Type: Inspection/Evaluation
Activity Status: Not reported

Region Code: 02
Programmatic ID: AIR NY0000002610400015
Facility Registry ID: 110001609590
Air Operating Status Code: OPR
Default Air Classification Code: MAJ
Air Program: Prevention of Accidental Release/General Duty Clause
Activity Date: 2000-12-20 00:00:00
Activity Status Date: Not reported
Activity Group: Compliance Monitoring
Activity Type: Inspection/Evaluation
Activity Status: Not reported

Region Code: 02
Programmatic ID: AIR NY0000002610400015
Facility Registry ID: 110001609590
Air Operating Status Code: OPR
Default Air Classification Code: MAJ
Air Program: Prevention of Accidental Release/General Duty Clause
Activity Date: 2001-07-10 00:00:00
Activity Status Date: Not reported
Activity Group: Compliance Monitoring
Activity Type: Inspection/Evaluation
Activity Status: Not reported

Region Code: 02
Programmatic ID: AIR NY0000002610400015
Facility Registry ID: 110001609590
Air Operating Status Code: OPR
Default Air Classification Code: MAJ
Air Program: Prevention of Accidental Release/General Duty Clause
Activity Date: 2002-03-18 00:00:00
Activity Status Date: Not reported
Activity Group: Compliance Monitoring
Activity Type: Inspection/Evaluation
Activity Status: Not reported

Region Code: 02
Programmatic ID: AIR NY0000002610400015
Facility Registry ID: 110001609590

Map ID
Direction
Distance
Elevation

MAP FINDINGS

Site

Database(s)

EDR ID Number
EPA ID Number

NYC-HH - WOODHULL HOSPITAL (Continued)

1000189028

Air Operating Status Code: OPR
Default Air Classification Code: MAJ
Air Program: Prevention of Accidental Release/General Duty Clause
Activity Date: 2002-07-11 00:00:00
Activity Status Date: Not reported
Activity Group: Compliance Monitoring
Activity Type: Inspection/Evaluation
Activity Status: Not reported

Region Code: 02
Programmatic ID: AIR NY0000002610400015
Facility Registry ID: 110001609590
Air Operating Status Code: OPR
Default Air Classification Code: MAJ
Air Program: Prevention of Accidental Release/General Duty Clause
Activity Date: 2002-09-11 00:00:00
Activity Status Date: Not reported
Activity Group: Compliance Monitoring
Activity Type: Inspection/Evaluation
Activity Status: Not reported

Region Code: 02
Programmatic ID: AIR NY0000002610400015
Facility Registry ID: 110001609590
Air Operating Status Code: OPR
Default Air Classification Code: MAJ
Air Program: Prevention of Accidental Release/General Duty Clause
Activity Date: 2003-02-06 00:00:00
Activity Status Date: Not reported
Activity Group: Compliance Monitoring
Activity Type: Inspection/Evaluation
Activity Status: Not reported

Region Code: 02
Programmatic ID: AIR NY0000002610400015
Facility Registry ID: 110001609590
Air Operating Status Code: OPR
Default Air Classification Code: MAJ
Air Program: Prevention of Accidental Release/General Duty Clause
Activity Date: 2003-07-22 00:00:00
Activity Status Date: Not reported
Activity Group: Compliance Monitoring
Activity Type: Inspection/Evaluation
Activity Status: Not reported

Region Code: 02
Programmatic ID: AIR NY0000002610400015
Facility Registry ID: 110001609590
Air Operating Status Code: OPR
Default Air Classification Code: MAJ
Air Program: Prevention of Accidental Release/General Duty Clause
Activity Date: 2003-08-01 00:00:00
Activity Status Date: Not reported
Activity Group: Compliance Monitoring
Activity Type: Inspection/Evaluation
Activity Status: Not reported

Map ID
Direction
Distance
Elevation

MAP FINDINGS

Site

Database(s)

EDR ID Number
EPA ID Number

NYC-HH - WOODHULL HOSPITAL (Continued)

1000189028

Region Code: 02
Programmatic ID: AIR NY0000002610400015
Facility Registry ID: 110001609590
Air Operating Status Code: OPR
Default Air Classification Code: MAJ
Air Program: Prevention of Accidental Release/General Duty Clause
Activity Date: 2003-09-04 00:00:00
Activity Status Date: Not reported
Activity Group: Compliance Monitoring
Activity Type: Inspection/Evaluation
Activity Status: Not reported

Region Code: 02
Programmatic ID: AIR NY0000002610400015
Facility Registry ID: 110001609590
Air Operating Status Code: OPR
Default Air Classification Code: MAJ
Air Program: Prevention of Accidental Release/General Duty Clause
Activity Date: 2004-01-30 00:00:00
Activity Status Date: Not reported
Activity Group: Compliance Monitoring
Activity Type: Inspection/Evaluation
Activity Status: Not reported

Region Code: 02
Programmatic ID: AIR NY0000002610400015
Facility Registry ID: 110001609590
Air Operating Status Code: OPR
Default Air Classification Code: MAJ
Air Program: Prevention of Accidental Release/General Duty Clause
Activity Date: 2004-02-27 00:00:00
Activity Status Date: Not reported
Activity Group: Compliance Monitoring
Activity Type: Inspection/Evaluation
Activity Status: Not reported

Region Code: 02
Programmatic ID: AIR NY0000002610400015
Facility Registry ID: 110001609590
Air Operating Status Code: OPR
Default Air Classification Code: MAJ
Air Program: Prevention of Accidental Release/General Duty Clause
Activity Date: 2004-03-04 00:00:00
Activity Status Date: Not reported
Activity Group: Compliance Monitoring
Activity Type: Inspection/Evaluation
Activity Status: Not reported

Region Code: 02
Programmatic ID: AIR NY0000002610400015
Facility Registry ID: 110001609590
Air Operating Status Code: OPR
Default Air Classification Code: MAJ
Air Program: Prevention of Accidental Release/General Duty Clause
Activity Date: 2004-05-04 00:00:00
Activity Status Date: Not reported
Activity Group: Compliance Monitoring

Map ID
Direction
Distance
Elevation

MAP FINDINGS

Site

Database(s)

EDR ID Number
EPA ID Number

NYC-HH - WOODHULL HOSPITAL (Continued)

1000189028

Activity Type: Inspection/Evaluation
Activity Status: Not reported

Region Code: 02
Programmatic ID: AIR NY0000002610400015
Facility Registry ID: 110001609590
Air Operating Status Code: OPR
Default Air Classification Code: MAJ
Air Program: Prevention of Accidental Release/General Duty Clause
Activity Date: 2004-07-13 00:00:00
Activity Status Date: Not reported
Activity Group: Compliance Monitoring
Activity Type: Inspection/Evaluation
Activity Status: Not reported

Region Code: 02
Programmatic ID: AIR NY0000002610400015
Facility Registry ID: 110001609590
Air Operating Status Code: OPR
Default Air Classification Code: MAJ
Air Program: Prevention of Accidental Release/General Duty Clause
Activity Date: 2005-01-20 00:00:00
Activity Status Date: Not reported
Activity Group: Compliance Monitoring
Activity Type: Inspection/Evaluation
Activity Status: Not reported

Region Code: 02
Programmatic ID: AIR NY0000002610400015
Facility Registry ID: 110001609590
Air Operating Status Code: OPR
Default Air Classification Code: MAJ
Air Program: Prevention of Accidental Release/General Duty Clause
Activity Date: 2005-07-28 00:00:00
Activity Status Date: Not reported
Activity Group: Compliance Monitoring
Activity Type: Inspection/Evaluation
Activity Status: Not reported

Region Code: 02
Programmatic ID: AIR NY0000002610400015
Facility Registry ID: 110001609590
Air Operating Status Code: OPR
Default Air Classification Code: MAJ
Air Program: Prevention of Accidental Release/General Duty Clause
Activity Date: 2006-01-30 00:00:00
Activity Status Date: Not reported
Activity Group: Compliance Monitoring
Activity Type: Inspection/Evaluation
Activity Status: Not reported

Region Code: 02
Programmatic ID: AIR NY0000002610400015
Facility Registry ID: 110001609590
Air Operating Status Code: OPR
Default Air Classification Code: MAJ
Air Program: Prevention of Accidental Release/General Duty Clause

Map ID
Direction
Distance
Elevation

MAP FINDINGS

Site

Database(s)

EDR ID Number
EPA ID Number

NYC-HH - WOODHULL HOSPITAL (Continued)

1000189028

Activity Date: 2006-05-10 00:00:00
Activity Status Date: Not reported
Activity Group: Compliance Monitoring
Activity Type: Inspection/Evaluation
Activity Status: Not reported

Region Code: 02
Programmatic ID: AIR NY0000002610400015
Facility Registry ID: 110001609590
Air Operating Status Code: OPR
Default Air Classification Code: MAJ
Air Program: Prevention of Accidental Release/General Duty Clause
Activity Date: 2006-05-26 00:00:00
Activity Status Date: Not reported
Activity Group: Compliance Monitoring
Activity Type: Inspection/Evaluation
Activity Status: Not reported

Region Code: 02
Programmatic ID: AIR NY0000002610400015
Facility Registry ID: 110001609590
Air Operating Status Code: OPR
Default Air Classification Code: MAJ
Air Program: Prevention of Accidental Release/General Duty Clause
Activity Date: 2006-07-24 00:00:00
Activity Status Date: Not reported
Activity Group: Compliance Monitoring
Activity Type: Inspection/Evaluation
Activity Status: Not reported

Region Code: 02
Programmatic ID: AIR NY0000002610400015
Facility Registry ID: 110001609590
Air Operating Status Code: OPR
Default Air Classification Code: MAJ
Air Program: Prevention of Accidental Release/General Duty Clause
Activity Date: 2007-01-24 00:00:00
Activity Status Date: Not reported
Activity Group: Compliance Monitoring
Activity Type: Inspection/Evaluation
Activity Status: Not reported

Region Code: 02
Programmatic ID: AIR NY0000002610400015
Facility Registry ID: 110001609590
Air Operating Status Code: OPR
Default Air Classification Code: MAJ
Air Program: Prevention of Accidental Release/General Duty Clause
Activity Date: 2007-05-08 00:00:00
Activity Status Date: Not reported
Activity Group: Compliance Monitoring
Activity Type: Inspection/Evaluation
Activity Status: Not reported

Region Code: 02
Programmatic ID: AIR NY0000002610400015
Facility Registry ID: 110001609590

Map ID
Direction
Distance
Elevation

MAP FINDINGS

Site

Database(s)

EDR ID Number
EPA ID Number

NYC-HH - WOODHULL HOSPITAL (Continued)

1000189028

Air Operating Status Code: OPR
Default Air Classification Code: MAJ
Air Program: Prevention of Accidental Release/General Duty Clause
Activity Date: 2007-05-31 00:00:00
Activity Status Date: Not reported
Activity Group: Compliance Monitoring
Activity Type: Inspection/Evaluation
Activity Status: Not reported

Region Code: 02
Programmatic ID: AIR NY0000002610400015
Facility Registry ID: 110001609590
Air Operating Status Code: OPR
Default Air Classification Code: MAJ
Air Program: Prevention of Accidental Release/General Duty Clause
Activity Date: 2007-07-24 00:00:00
Activity Status Date: Not reported
Activity Group: Compliance Monitoring
Activity Type: Inspection/Evaluation
Activity Status: Not reported

Region Code: 02
Programmatic ID: AIR NY0000002610400015
Facility Registry ID: 110001609590
Air Operating Status Code: OPR
Default Air Classification Code: MAJ
Air Program: Prevention of Accidental Release/General Duty Clause
Activity Date: 2008-01-24 00:00:00
Activity Status Date: Not reported
Activity Group: Compliance Monitoring
Activity Type: Inspection/Evaluation
Activity Status: Not reported

Region Code: 02
Programmatic ID: AIR NY0000002610400015
Facility Registry ID: 110001609590
Air Operating Status Code: OPR
Default Air Classification Code: MAJ
Air Program: Prevention of Accidental Release/General Duty Clause
Activity Date: 2008-07-10 00:00:00
Activity Status Date: Not reported
Activity Group: Compliance Monitoring
Activity Type: Inspection/Evaluation
Activity Status: Not reported

Region Code: 02
Programmatic ID: AIR NY0000002610400015
Facility Registry ID: 110001609590
Air Operating Status Code: OPR
Default Air Classification Code: MAJ
Air Program: Prevention of Accidental Release/General Duty Clause
Activity Date: 2008-07-18 00:00:00
Activity Status Date: Not reported
Activity Group: Compliance Monitoring
Activity Type: Inspection/Evaluation
Activity Status: Not reported

Map ID
Direction
Distance
Elevation

MAP FINDINGS

Site

Database(s)

EDR ID Number
EPA ID Number

NYC-HH - WOODHULL HOSPITAL (Continued)

1000189028

Region Code: 02
Programmatic ID: AIR NY0000002610400015
Facility Registry ID: 110001609590
Air Operating Status Code: OPR
Default Air Classification Code: MAJ
Air Program: Prevention of Accidental Release/General Duty Clause
Activity Date: 2008-07-29 00:00:00
Activity Status Date: Not reported
Activity Group: Compliance Monitoring
Activity Type: Inspection/Evaluation
Activity Status: Not reported

Region Code: 02
Programmatic ID: AIR NY0000002610400015
Facility Registry ID: 110001609590
Air Operating Status Code: OPR
Default Air Classification Code: MAJ
Air Program: Prevention of Accidental Release/General Duty Clause
Activity Date: 2009-01-30 00:00:00
Activity Status Date: Not reported
Activity Group: Compliance Monitoring
Activity Type: Inspection/Evaluation
Activity Status: Not reported

Region Code: 02
Programmatic ID: AIR NY0000002610400015
Facility Registry ID: 110001609590
Air Operating Status Code: OPR
Default Air Classification Code: MAJ
Air Program: Prevention of Accidental Release/General Duty Clause
Activity Date: 2009-07-22 00:00:00
Activity Status Date: Not reported
Activity Group: Compliance Monitoring
Activity Type: Inspection/Evaluation
Activity Status: Not reported

Region Code: 02
Programmatic ID: AIR NY0000002610400015
Facility Registry ID: 110001609590
Air Operating Status Code: OPR
Default Air Classification Code: MAJ
Air Program: Prevention of Accidental Release/General Duty Clause
Activity Date: 2010-01-27 00:00:00
Activity Status Date: Not reported
Activity Group: Compliance Monitoring
Activity Type: Inspection/Evaluation
Activity Status: Not reported

Region Code: 02
Programmatic ID: AIR NY0000002610400015
Facility Registry ID: 110001609590
Air Operating Status Code: OPR
Default Air Classification Code: MAJ
Air Program: Prevention of Accidental Release/General Duty Clause
Activity Date: 2010-03-25 00:00:00
Activity Status Date: Not reported
Activity Group: Compliance Monitoring

Map ID
Direction
Distance
Elevation

MAP FINDINGS

Site

Database(s)

EDR ID Number
EPA ID Number

NYC-HH - WOODHULL HOSPITAL (Continued)

1000189028

Activity Type: Inspection/Evaluation
Activity Status: Not reported

Region Code: 02
Programmatic ID: AIR NY0000002610400015
Facility Registry ID: 110001609590
Air Operating Status Code: OPR
Default Air Classification Code: MAJ
Air Program: Prevention of Accidental Release/General Duty Clause
Activity Date: 2010-04-21 00:00:00
Activity Status Date: Not reported
Activity Group: Compliance Monitoring
Activity Type: Inspection/Evaluation
Activity Status: Not reported

Region Code: 02
Programmatic ID: AIR NY0000002610400015
Facility Registry ID: 110001609590
Air Operating Status Code: OPR
Default Air Classification Code: MAJ
Air Program: Prevention of Accidental Release/General Duty Clause
Activity Date: 2010-07-27 00:00:00
Activity Status Date: Not reported
Activity Group: Compliance Monitoring
Activity Type: Inspection/Evaluation
Activity Status: Not reported

Region Code: 02
Programmatic ID: AIR NY0000002610400015
Facility Registry ID: 110001609590
Air Operating Status Code: OPR
Default Air Classification Code: MAJ
Air Program: Prevention of Accidental Release/General Duty Clause
Activity Date: 2011-02-01 00:00:00
Activity Status Date: Not reported
Activity Group: Compliance Monitoring
Activity Type: Inspection/Evaluation
Activity Status: Not reported

Region Code: 02
Programmatic ID: AIR NY0000002610400015
Facility Registry ID: 110001609590
Air Operating Status Code: OPR
Default Air Classification Code: MAJ
Air Program: Prevention of Accidental Release/General Duty Clause
Activity Date: 2011-08-02 00:00:00
Activity Status Date: Not reported
Activity Group: Compliance Monitoring
Activity Type: Inspection/Evaluation
Activity Status: Not reported

Region Code: 02
Programmatic ID: AIR NY0000002610400015
Facility Registry ID: 110001609590
Air Operating Status Code: OPR
Default Air Classification Code: MAJ
Air Program: Prevention of Accidental Release/General Duty Clause

Map ID
Direction
Distance
Elevation

MAP FINDINGS

Site

Database(s)

EDR ID Number
EPA ID Number

NYC-HH - WOODHULL HOSPITAL (Continued)

1000189028

Activity Date: 2012-01-25 00:00:00
Activity Status Date: Not reported
Activity Group: Compliance Monitoring
Activity Type: Inspection/Evaluation
Activity Status: Not reported

Region Code: 02
Programmatic ID: AIR NY0000002610400015
Facility Registry ID: 110001609590
Air Operating Status Code: OPR
Default Air Classification Code: MAJ
Air Program: Prevention of Accidental Release/General Duty Clause
Activity Date: 2012-01-27 00:00:00
Activity Status Date: Not reported
Activity Group: Compliance Monitoring
Activity Type: Inspection/Evaluation
Activity Status: Not reported

Region Code: 02
Programmatic ID: AIR NY0000002610400015
Facility Registry ID: 110001609590
Air Operating Status Code: OPR
Default Air Classification Code: MAJ
Air Program: Prevention of Accidental Release/General Duty Clause
Activity Date: 2012-08-08 00:00:00
Activity Status Date: Not reported
Activity Group: Compliance Monitoring
Activity Type: Inspection/Evaluation
Activity Status: Not reported

Region Code: 02
Programmatic ID: AIR NY0000002610400015
Facility Registry ID: 110001609590
Air Operating Status Code: OPR
Default Air Classification Code: MAJ
Air Program: Prevention of Accidental Release/General Duty Clause
Activity Date: 2012-08-21 00:00:00
Activity Status Date: Not reported
Activity Group: Compliance Monitoring
Activity Type: Inspection/Evaluation
Activity Status: Not reported

Region Code: 02
Programmatic ID: AIR NY0000002610400015
Facility Registry ID: 110001609590
Air Operating Status Code: OPR
Default Air Classification Code: MAJ
Air Program: Prevention of Accidental Release/General Duty Clause
Activity Date: 2013-01-30 00:00:00
Activity Status Date: Not reported
Activity Group: Compliance Monitoring
Activity Type: Inspection/Evaluation
Activity Status: Not reported

Region Code: 02
Programmatic ID: AIR NY0000002610400015
Facility Registry ID: 110001609590

Map ID
Direction
Distance
Elevation

MAP FINDINGS

Site

Database(s)

EDR ID Number
EPA ID Number

NYC-HH - WOODHULL HOSPITAL (Continued)

1000189028

Air Operating Status Code: OPR
Default Air Classification Code: MAJ
Air Program: Prevention of Accidental Release/General Duty Clause
Activity Date: 2013-07-30 00:00:00
Activity Status Date: Not reported
Activity Group: Compliance Monitoring
Activity Type: Inspection/Evaluation
Activity Status: Not reported

Region Code: 02
Programmatic ID: AIR NY0000002610400015
Facility Registry ID: 110001609590
Air Operating Status Code: OPR
Default Air Classification Code: MAJ
Air Program: Prevention of Accidental Release/General Duty Clause
Activity Date: 2014-01-27 00:00:00
Activity Status Date: Not reported
Activity Group: Compliance Monitoring
Activity Type: Inspection/Evaluation
Activity Status: Not reported

Region Code: 02
Programmatic ID: AIR NY0000002610400015
Facility Registry ID: 110001609590
Air Operating Status Code: OPR
Default Air Classification Code: MAJ
Air Program: Prevention of Accidental Release/General Duty Clause
Activity Date: 2014-06-06 00:00:00
Activity Status Date: Not reported
Activity Group: Compliance Monitoring
Activity Type: Inspection/Evaluation
Activity Status: Not reported

Region Code: 02
Programmatic ID: AIR NY0000002610400015
Facility Registry ID: 110001609590
Air Operating Status Code: OPR
Default Air Classification Code: MAJ
Air Program: Prevention of Accidental Release/General Duty Clause
Activity Date: 2014-07-17 00:00:00
Activity Status Date: Not reported
Activity Group: Compliance Monitoring
Activity Type: Inspection/Evaluation
Activity Status: Not reported

Region Code: 02
Programmatic ID: AIR NY0000002610400015
Facility Registry ID: 110001609590
Air Operating Status Code: OPR
Default Air Classification Code: MAJ
Air Program: State Implementation Plan for National Primary and Secondary Ambient Air Quality Standards
Activity Date: 2015-02-04 00:00:00
Activity Status Date: 2016-05-02 13:10:10
Activity Group: Compliance Monitoring
Activity Type: Inspection/Evaluation
Activity Status: Active

Map ID
Direction
Distance
Elevation

MAP FINDINGS

Site

Database(s)

EDR ID Number
EPA ID Number

NYC-HH - WOODHULL HOSPITAL (Continued)

1000189028

Region Code: 02
Programmatic ID: AIR NY0000002610400015
Facility Registry ID: 110001609590
Air Operating Status Code: OPR
Default Air Classification Code: MAJ
Air Program: State Implementation Plan for National Primary and Secondary Ambient Air Quality Standards
Activity Date: 2015-02-04 00:00:00
Activity Status Date: 2016-05-02 13:10:11
Activity Group: Compliance Monitoring
Activity Type: Inspection/Evaluation
Activity Status: Active

Region Code: 02
Programmatic ID: AIR NY0000002610400015
Facility Registry ID: 110001609590
Air Operating Status Code: OPR
Default Air Classification Code: MAJ
Air Program: State Implementation Plan for National Primary and Secondary Ambient Air Quality Standards
Activity Date: 2015-02-04 00:00:00
Activity Status Date: 2016-05-02 14:06:59
Activity Group: Compliance Monitoring
Activity Type: Inspection/Evaluation
Activity Status: Active

Region Code: 02
Programmatic ID: AIR NY0000002610400015
Facility Registry ID: 110001609590
Air Operating Status Code: OPR
Default Air Classification Code: MAJ
Air Program: State Implementation Plan for National Primary and Secondary Ambient Air Quality Standards
Activity Date: 2016-02-02 00:00:00
Activity Status Date: 2016-06-09 07:01:19
Activity Group: Compliance Monitoring
Activity Type: Inspection/Evaluation
Activity Status: Active

Region Code: 02
Programmatic ID: AIR NY0000002610400015
Facility Registry ID: 110001609590
Air Operating Status Code: OPR
Default Air Classification Code: MAJ
Air Program: State Implementation Plan for National Primary and Secondary Ambient Air Quality Standards
Activity Date: 2016-02-02 00:00:00
Activity Status Date: 2016-06-09 07:02:19
Activity Group: Compliance Monitoring
Activity Type: Inspection/Evaluation
Activity Status: Active

Region Code: 02
Programmatic ID: AIR NY0000002610400015
Facility Registry ID: 110001609590
Air Operating Status Code: OPR
Default Air Classification Code: MAJ
Air Program: State Implementation Plan for National Primary and Secondary Ambient Air Quality Standards
Activity Date: 2016-02-19 00:00:00
Activity Status Date: 2016-06-09 07:01:19
Activity Group: Compliance Monitoring

Map ID
Direction
Distance
Elevation

MAP FINDINGS

Site

Database(s)

EDR ID Number
EPA ID Number

NYC-HH - WOODHULL HOSPITAL (Continued)

1000189028

Activity Type:	Inspection/Evaluation
Activity Status:	Active
Region Code:	02
Programmatic ID:	AIR NY0000002610400015
Facility Registry ID:	110001609590
Air Operating Status Code:	OPR
Default Air Classification Code:	MAJ
Air Program:	State Implementation Plan for National Primary and Secondary Ambient Air Quality Standards
Activity Date:	2016-06-30 00:00:00
Activity Status Date:	2016-07-09 11:04:45
Activity Group:	Compliance Monitoring
Activity Type:	Inspection/Evaluation
Activity Status:	Active
Region Code:	02
Programmatic ID:	AIR NY0000002610400015
Facility Registry ID:	110001609590
Air Operating Status Code:	OPR
Default Air Classification Code:	MAJ
Air Program:	State Implementation Plan for National Primary and Secondary Ambient Air Quality Standards
Activity Date:	2016-08-24 00:00:00
Activity Status Date:	2016-09-09 07:16:58
Activity Group:	Compliance Monitoring
Activity Type:	Inspection/Evaluation
Activity Status:	Active
Region Code:	02
Programmatic ID:	AIR NY0000002610400015
Facility Registry ID:	110001609590
Air Operating Status Code:	OPR
Default Air Classification Code:	MAJ
Air Program:	State Implementation Plan for National Primary and Secondary Ambient Air Quality Standards
Activity Date:	1999-12-09 00:00:00
Activity Status Date:	Not reported
Activity Group:	Compliance Monitoring
Activity Type:	Inspection/Evaluation
Activity Status:	Not reported
Region Code:	02
Programmatic ID:	AIR NY0000002610400015
Facility Registry ID:	110001609590
Air Operating Status Code:	OPR
Default Air Classification Code:	MAJ
Air Program:	State Implementation Plan for National Primary and Secondary Ambient Air Quality Standards
Activity Date:	2000-12-15 00:00:00
Activity Status Date:	Not reported
Activity Group:	Compliance Monitoring
Activity Type:	Inspection/Evaluation
Activity Status:	Not reported
Region Code:	02
Programmatic ID:	AIR NY0000002610400015
Facility Registry ID:	110001609590
Air Operating Status Code:	OPR
Default Air Classification Code:	MAJ
Air Program:	State Implementation Plan for National Primary and Secondary Ambient Air Quality Standards

Map ID
Direction
Distance
Elevation

MAP FINDINGS

Site

Database(s)

EDR ID Number
EPA ID Number

NYC-HH - WOODHULL HOSPITAL (Continued)

1000189028

Activity Date:	2000-12-20 00:00:00
Activity Status Date:	Not reported
Activity Group:	Compliance Monitoring
Activity Type:	Inspection/Evaluation
Activity Status:	Not reported
Region Code:	02
Programmatic ID:	AIR NY0000002610400015
Facility Registry ID:	110001609590
Air Operating Status Code:	OPR
Default Air Classification Code:	MAJ
Air Program:	State Implementation Plan for National Primary and Secondary Ambient Air Quality Standards
Activity Date:	2001-07-10 00:00:00
Activity Status Date:	Not reported
Activity Group:	Compliance Monitoring
Activity Type:	Inspection/Evaluation
Activity Status:	Not reported
Region Code:	02
Programmatic ID:	AIR NY0000002610400015
Facility Registry ID:	110001609590
Air Operating Status Code:	OPR
Default Air Classification Code:	MAJ
Air Program:	State Implementation Plan for National Primary and Secondary Ambient Air Quality Standards
Activity Date:	2002-03-18 00:00:00
Activity Status Date:	Not reported
Activity Group:	Compliance Monitoring
Activity Type:	Inspection/Evaluation
Activity Status:	Not reported
Region Code:	02
Programmatic ID:	AIR NY0000002610400015
Facility Registry ID:	110001609590
Air Operating Status Code:	OPR
Default Air Classification Code:	MAJ
Air Program:	State Implementation Plan for National Primary and Secondary Ambient Air Quality Standards
Activity Date:	2002-07-11 00:00:00
Activity Status Date:	Not reported
Activity Group:	Compliance Monitoring
Activity Type:	Inspection/Evaluation
Activity Status:	Not reported
Region Code:	02
Programmatic ID:	AIR NY0000002610400015
Facility Registry ID:	110001609590
Air Operating Status Code:	OPR
Default Air Classification Code:	MAJ
Air Program:	State Implementation Plan for National Primary and Secondary Ambient Air Quality Standards
Activity Date:	2002-09-11 00:00:00
Activity Status Date:	Not reported
Activity Group:	Compliance Monitoring
Activity Type:	Inspection/Evaluation
Activity Status:	Not reported
Region Code:	02
Programmatic ID:	AIR NY0000002610400015
Facility Registry ID:	110001609590

Map ID
Direction
Distance
Elevation

MAP FINDINGS

Site

Database(s)

EDR ID Number
EPA ID Number

NYC-HH - WOODHULL HOSPITAL (Continued)

1000189028

Air Operating Status Code: OPR
Default Air Classification Code: MAJ
Air Program: State Implementation Plan for National Primary and Secondary Ambient Air Quality Standards
Activity Date: 2003-02-06 00:00:00
Activity Status Date: Not reported
Activity Group: Compliance Monitoring
Activity Type: Inspection/Evaluation
Activity Status: Not reported

Region Code: 02
Programmatic ID: AIR NY0000002610400015
Facility Registry ID: 110001609590
Air Operating Status Code: OPR
Default Air Classification Code: MAJ
Air Program: State Implementation Plan for National Primary and Secondary Ambient Air Quality Standards
Activity Date: 2003-07-22 00:00:00
Activity Status Date: Not reported
Activity Group: Compliance Monitoring
Activity Type: Inspection/Evaluation
Activity Status: Not reported

Region Code: 02
Programmatic ID: AIR NY0000002610400015
Facility Registry ID: 110001609590
Air Operating Status Code: OPR
Default Air Classification Code: MAJ
Air Program: State Implementation Plan for National Primary and Secondary Ambient Air Quality Standards
Activity Date: 2003-08-01 00:00:00
Activity Status Date: Not reported
Activity Group: Compliance Monitoring
Activity Type: Inspection/Evaluation
Activity Status: Not reported

Region Code: 02
Programmatic ID: AIR NY0000002610400015
Facility Registry ID: 110001609590
Air Operating Status Code: OPR
Default Air Classification Code: MAJ
Air Program: State Implementation Plan for National Primary and Secondary Ambient Air Quality Standards
Activity Date: 2003-09-04 00:00:00
Activity Status Date: Not reported
Activity Group: Compliance Monitoring
Activity Type: Inspection/Evaluation
Activity Status: Not reported

Region Code: 02
Programmatic ID: AIR NY0000002610400015
Facility Registry ID: 110001609590
Air Operating Status Code: OPR
Default Air Classification Code: MAJ
Air Program: State Implementation Plan for National Primary and Secondary Ambient Air Quality Standards
Activity Date: 2004-01-30 00:00:00
Activity Status Date: Not reported
Activity Group: Compliance Monitoring
Activity Type: Inspection/Evaluation
Activity Status: Not reported

Map ID
Direction
Distance
Elevation

MAP FINDINGS

Site

Database(s)

EDR ID Number
EPA ID Number

NYC-HH - WOODHULL HOSPITAL (Continued)

1000189028

Region Code: 02
Programmatic ID: AIR NY0000002610400015
Facility Registry ID: 110001609590
Air Operating Status Code: OPR
Default Air Classification Code: MAJ
Air Program: State Implementation Plan for National Primary and Secondary Ambient Air Quality Standards
Activity Date: 2004-02-27 00:00:00
Activity Status Date: Not reported
Activity Group: Compliance Monitoring
Activity Type: Inspection/Evaluation
Activity Status: Not reported

Region Code: 02
Programmatic ID: AIR NY0000002610400015
Facility Registry ID: 110001609590
Air Operating Status Code: OPR
Default Air Classification Code: MAJ
Air Program: State Implementation Plan for National Primary and Secondary Ambient Air Quality Standards
Activity Date: 2004-03-04 00:00:00
Activity Status Date: Not reported
Activity Group: Compliance Monitoring
Activity Type: Inspection/Evaluation
Activity Status: Not reported

Region Code: 02
Programmatic ID: AIR NY0000002610400015
Facility Registry ID: 110001609590
Air Operating Status Code: OPR
Default Air Classification Code: MAJ
Air Program: State Implementation Plan for National Primary and Secondary Ambient Air Quality Standards
Activity Date: 2004-05-04 00:00:00
Activity Status Date: Not reported
Activity Group: Compliance Monitoring
Activity Type: Inspection/Evaluation
Activity Status: Not reported

Region Code: 02
Programmatic ID: AIR NY0000002610400015
Facility Registry ID: 110001609590
Air Operating Status Code: OPR
Default Air Classification Code: MAJ
Air Program: State Implementation Plan for National Primary and Secondary Ambient Air Quality Standards
Activity Date: 2004-07-13 00:00:00
Activity Status Date: Not reported
Activity Group: Compliance Monitoring
Activity Type: Inspection/Evaluation
Activity Status: Not reported

Region Code: 02
Programmatic ID: AIR NY0000002610400015
Facility Registry ID: 110001609590
Air Operating Status Code: OPR
Default Air Classification Code: MAJ
Air Program: State Implementation Plan for National Primary and Secondary Ambient Air Quality Standards
Activity Date: 2005-01-20 00:00:00
Activity Status Date: Not reported
Activity Group: Compliance Monitoring

Map ID
Direction
Distance
Elevation

MAP FINDINGS

Site

Database(s)

EDR ID Number
EPA ID Number

NYC-HH - WOODHULL HOSPITAL (Continued)

1000189028

Activity Type:	Inspection/Evaluation
Activity Status:	Not reported
Region Code:	02
Programmatic ID:	AIR NY0000002610400015
Facility Registry ID:	110001609590
Air Operating Status Code:	OPR
Default Air Classification Code:	MAJ
Air Program:	State Implementation Plan for National Primary and Secondary Ambient Air Quality Standards
Activity Date:	2005-07-28 00:00:00
Activity Status Date:	Not reported
Activity Group:	Compliance Monitoring
Activity Type:	Inspection/Evaluation
Activity Status:	Not reported
Region Code:	02
Programmatic ID:	AIR NY0000002610400015
Facility Registry ID:	110001609590
Air Operating Status Code:	OPR
Default Air Classification Code:	MAJ
Air Program:	State Implementation Plan for National Primary and Secondary Ambient Air Quality Standards
Activity Date:	2006-01-30 00:00:00
Activity Status Date:	Not reported
Activity Group:	Compliance Monitoring
Activity Type:	Inspection/Evaluation
Activity Status:	Not reported
Region Code:	02
Programmatic ID:	AIR NY0000002610400015
Facility Registry ID:	110001609590
Air Operating Status Code:	OPR
Default Air Classification Code:	MAJ
Air Program:	State Implementation Plan for National Primary and Secondary Ambient Air Quality Standards
Activity Date:	2006-05-10 00:00:00
Activity Status Date:	Not reported
Activity Group:	Compliance Monitoring
Activity Type:	Inspection/Evaluation
Activity Status:	Not reported
Region Code:	02
Programmatic ID:	AIR NY0000002610400015
Facility Registry ID:	110001609590
Air Operating Status Code:	OPR
Default Air Classification Code:	MAJ
Air Program:	State Implementation Plan for National Primary and Secondary Ambient Air Quality Standards
Activity Date:	2006-05-26 00:00:00
Activity Status Date:	Not reported
Activity Group:	Compliance Monitoring
Activity Type:	Inspection/Evaluation
Activity Status:	Not reported
Region Code:	02
Programmatic ID:	AIR NY0000002610400015
Facility Registry ID:	110001609590
Air Operating Status Code:	OPR
Default Air Classification Code:	MAJ
Air Program:	State Implementation Plan for National Primary and Secondary Ambient Air Quality Standards

Map ID
Direction
Distance
Elevation

MAP FINDINGS

Site

Database(s)

EDR ID Number
EPA ID Number

NYC-HH - WOODHULL HOSPITAL (Continued)

1000189028

Activity Date:	2006-07-24 00:00:00
Activity Status Date:	Not reported
Activity Group:	Compliance Monitoring
Activity Type:	Inspection/Evaluation
Activity Status:	Not reported
Region Code:	02
Programmatic ID:	AIR NY0000002610400015
Facility Registry ID:	110001609590
Air Operating Status Code:	OPR
Default Air Classification Code:	MAJ
Air Program:	State Implementation Plan for National Primary and Secondary Ambient Air Quality Standards
Activity Date:	2007-01-24 00:00:00
Activity Status Date:	Not reported
Activity Group:	Compliance Monitoring
Activity Type:	Inspection/Evaluation
Activity Status:	Not reported
Region Code:	02
Programmatic ID:	AIR NY0000002610400015
Facility Registry ID:	110001609590
Air Operating Status Code:	OPR
Default Air Classification Code:	MAJ
Air Program:	State Implementation Plan for National Primary and Secondary Ambient Air Quality Standards
Activity Date:	2007-05-08 00:00:00
Activity Status Date:	Not reported
Activity Group:	Compliance Monitoring
Activity Type:	Inspection/Evaluation
Activity Status:	Not reported
Region Code:	02
Programmatic ID:	AIR NY0000002610400015
Facility Registry ID:	110001609590
Air Operating Status Code:	OPR
Default Air Classification Code:	MAJ
Air Program:	State Implementation Plan for National Primary and Secondary Ambient Air Quality Standards
Activity Date:	2007-05-31 00:00:00
Activity Status Date:	Not reported
Activity Group:	Compliance Monitoring
Activity Type:	Inspection/Evaluation
Activity Status:	Not reported
Region Code:	02
Programmatic ID:	AIR NY0000002610400015
Facility Registry ID:	110001609590
Air Operating Status Code:	OPR
Default Air Classification Code:	MAJ
Air Program:	State Implementation Plan for National Primary and Secondary Ambient Air Quality Standards
Activity Date:	2007-07-24 00:00:00
Activity Status Date:	Not reported
Activity Group:	Compliance Monitoring
Activity Type:	Inspection/Evaluation
Activity Status:	Not reported
Region Code:	02
Programmatic ID:	AIR NY0000002610400015
Facility Registry ID:	110001609590

Map ID
Direction
Distance
Elevation

MAP FINDINGS

Site

Database(s)

EDR ID Number
EPA ID Number

NYC-HH - WOODHULL HOSPITAL (Continued)

1000189028

Air Operating Status Code: OPR
Default Air Classification Code: MAJ
Air Program: State Implementation Plan for National Primary and Secondary Ambient Air Quality Standards
Activity Date: 2008-01-24 00:00:00
Activity Status Date: Not reported
Activity Group: Compliance Monitoring
Activity Type: Inspection/Evaluation
Activity Status: Not reported

Region Code: 02
Programmatic ID: AIR NY0000002610400015
Facility Registry ID: 110001609590
Air Operating Status Code: OPR
Default Air Classification Code: MAJ
Air Program: State Implementation Plan for National Primary and Secondary Ambient Air Quality Standards
Activity Date: 2008-07-10 00:00:00
Activity Status Date: Not reported
Activity Group: Compliance Monitoring
Activity Type: Inspection/Evaluation
Activity Status: Not reported

Region Code: 02
Programmatic ID: AIR NY0000002610400015
Facility Registry ID: 110001609590
Air Operating Status Code: OPR
Default Air Classification Code: MAJ
Air Program: State Implementation Plan for National Primary and Secondary Ambient Air Quality Standards
Activity Date: 2008-07-18 00:00:00
Activity Status Date: Not reported
Activity Group: Compliance Monitoring
Activity Type: Inspection/Evaluation
Activity Status: Not reported

Region Code: 02
Programmatic ID: AIR NY0000002610400015
Facility Registry ID: 110001609590
Air Operating Status Code: OPR
Default Air Classification Code: MAJ
Air Program: State Implementation Plan for National Primary and Secondary Ambient Air Quality Standards
Activity Date: 2008-07-29 00:00:00
Activity Status Date: Not reported
Activity Group: Compliance Monitoring
Activity Type: Inspection/Evaluation
Activity Status: Not reported

Region Code: 02
Programmatic ID: AIR NY0000002610400015
Facility Registry ID: 110001609590
Air Operating Status Code: OPR
Default Air Classification Code: MAJ
Air Program: State Implementation Plan for National Primary and Secondary Ambient Air Quality Standards
Activity Date: 2009-01-30 00:00:00
Activity Status Date: Not reported
Activity Group: Compliance Monitoring
Activity Type: Inspection/Evaluation
Activity Status: Not reported

Map ID
Direction
Distance
Elevation

MAP FINDINGS

Site

Database(s)

EDR ID Number
EPA ID Number

NYC-HH - WOODHULL HOSPITAL (Continued)

1000189028

Region Code: 02
Programmatic ID: AIR NY0000002610400015
Facility Registry ID: 110001609590
Air Operating Status Code: OPR
Default Air Classification Code: MAJ
Air Program: State Implementation Plan for National Primary and Secondary Ambient Air Quality Standards
Activity Date: 2009-07-22 00:00:00
Activity Status Date: Not reported
Activity Group: Compliance Monitoring
Activity Type: Inspection/Evaluation
Activity Status: Not reported

Region Code: 02
Programmatic ID: AIR NY0000002610400015
Facility Registry ID: 110001609590
Air Operating Status Code: OPR
Default Air Classification Code: MAJ
Air Program: State Implementation Plan for National Primary and Secondary Ambient Air Quality Standards
Activity Date: 2010-01-27 00:00:00
Activity Status Date: Not reported
Activity Group: Compliance Monitoring
Activity Type: Inspection/Evaluation
Activity Status: Not reported

Region Code: 02
Programmatic ID: AIR NY0000002610400015
Facility Registry ID: 110001609590
Air Operating Status Code: OPR
Default Air Classification Code: MAJ
Air Program: State Implementation Plan for National Primary and Secondary Ambient Air Quality Standards
Activity Date: 2010-03-25 00:00:00
Activity Status Date: Not reported
Activity Group: Compliance Monitoring
Activity Type: Inspection/Evaluation
Activity Status: Not reported

Region Code: 02
Programmatic ID: AIR NY0000002610400015
Facility Registry ID: 110001609590
Air Operating Status Code: OPR
Default Air Classification Code: MAJ
Air Program: State Implementation Plan for National Primary and Secondary Ambient Air Quality Standards
Activity Date: 2010-04-21 00:00:00
Activity Status Date: Not reported
Activity Group: Compliance Monitoring
Activity Type: Inspection/Evaluation
Activity Status: Not reported

Region Code: 02
Programmatic ID: AIR NY0000002610400015
Facility Registry ID: 110001609590
Air Operating Status Code: OPR
Default Air Classification Code: MAJ
Air Program: State Implementation Plan for National Primary and Secondary Ambient Air Quality Standards
Activity Date: 2010-07-27 00:00:00
Activity Status Date: Not reported
Activity Group: Compliance Monitoring

Map ID
Direction
Distance
Elevation

MAP FINDINGS

Site

Database(s)

EDR ID Number
EPA ID Number

NYC-HH - WOODHULL HOSPITAL (Continued)

1000189028

Activity Type:	Inspection/Evaluation
Activity Status:	Not reported
Region Code:	02
Programmatic ID:	AIR NY0000002610400015
Facility Registry ID:	110001609590
Air Operating Status Code:	OPR
Default Air Classification Code:	MAJ
Air Program:	State Implementation Plan for National Primary and Secondary Ambient Air Quality Standards
Activity Date:	2011-02-01 00:00:00
Activity Status Date:	Not reported
Activity Group:	Compliance Monitoring
Activity Type:	Inspection/Evaluation
Activity Status:	Not reported
Region Code:	02
Programmatic ID:	AIR NY0000002610400015
Facility Registry ID:	110001609590
Air Operating Status Code:	OPR
Default Air Classification Code:	MAJ
Air Program:	State Implementation Plan for National Primary and Secondary Ambient Air Quality Standards
Activity Date:	2011-08-02 00:00:00
Activity Status Date:	Not reported
Activity Group:	Compliance Monitoring
Activity Type:	Inspection/Evaluation
Activity Status:	Not reported
Region Code:	02
Programmatic ID:	AIR NY0000002610400015
Facility Registry ID:	110001609590
Air Operating Status Code:	OPR
Default Air Classification Code:	MAJ
Air Program:	State Implementation Plan for National Primary and Secondary Ambient Air Quality Standards
Activity Date:	2012-01-25 00:00:00
Activity Status Date:	Not reported
Activity Group:	Compliance Monitoring
Activity Type:	Inspection/Evaluation
Activity Status:	Not reported
Region Code:	02
Programmatic ID:	AIR NY0000002610400015
Facility Registry ID:	110001609590
Air Operating Status Code:	OPR
Default Air Classification Code:	MAJ
Air Program:	State Implementation Plan for National Primary and Secondary Ambient Air Quality Standards
Activity Date:	2012-01-27 00:00:00
Activity Status Date:	Not reported
Activity Group:	Compliance Monitoring
Activity Type:	Inspection/Evaluation
Activity Status:	Not reported
Region Code:	02
Programmatic ID:	AIR NY0000002610400015
Facility Registry ID:	110001609590
Air Operating Status Code:	OPR
Default Air Classification Code:	MAJ
Air Program:	State Implementation Plan for National Primary and Secondary Ambient Air Quality Standards

Map ID
Direction
Distance
Elevation

MAP FINDINGS

Site

Database(s)

EDR ID Number
EPA ID Number

NYC-HH - WOODHULL HOSPITAL (Continued)

1000189028

Activity Date:	2012-08-08 00:00:00
Activity Status Date:	Not reported
Activity Group:	Compliance Monitoring
Activity Type:	Inspection/Evaluation
Activity Status:	Not reported
Region Code:	02
Programmatic ID:	AIR NY0000002610400015
Facility Registry ID:	110001609590
Air Operating Status Code:	OPR
Default Air Classification Code:	MAJ
Air Program:	State Implementation Plan for National Primary and Secondary Ambient Air Quality Standards
Activity Date:	2012-08-21 00:00:00
Activity Status Date:	Not reported
Activity Group:	Compliance Monitoring
Activity Type:	Inspection/Evaluation
Activity Status:	Not reported
Region Code:	02
Programmatic ID:	AIR NY0000002610400015
Facility Registry ID:	110001609590
Air Operating Status Code:	OPR
Default Air Classification Code:	MAJ
Air Program:	State Implementation Plan for National Primary and Secondary Ambient Air Quality Standards
Activity Date:	2013-01-30 00:00:00
Activity Status Date:	Not reported
Activity Group:	Compliance Monitoring
Activity Type:	Inspection/Evaluation
Activity Status:	Not reported
Region Code:	02
Programmatic ID:	AIR NY0000002610400015
Facility Registry ID:	110001609590
Air Operating Status Code:	OPR
Default Air Classification Code:	MAJ
Air Program:	State Implementation Plan for National Primary and Secondary Ambient Air Quality Standards
Activity Date:	2013-07-30 00:00:00
Activity Status Date:	Not reported
Activity Group:	Compliance Monitoring
Activity Type:	Inspection/Evaluation
Activity Status:	Not reported
Region Code:	02
Programmatic ID:	AIR NY0000002610400015
Facility Registry ID:	110001609590
Air Operating Status Code:	OPR
Default Air Classification Code:	MAJ
Air Program:	State Implementation Plan for National Primary and Secondary Ambient Air Quality Standards
Activity Date:	2014-01-27 00:00:00
Activity Status Date:	Not reported
Activity Group:	Compliance Monitoring
Activity Type:	Inspection/Evaluation
Activity Status:	Not reported
Region Code:	02
Programmatic ID:	AIR NY0000002610400015
Facility Registry ID:	110001609590

Map ID
Direction
Distance
Elevation

MAP FINDINGS

Site

Database(s)

EDR ID Number
EPA ID Number

NYC-HH - WOODHULL HOSPITAL (Continued)

1000189028

Air Operating Status Code: OPR
Default Air Classification Code: MAJ
Air Program: State Implementation Plan for National Primary and Secondary Ambient Air Quality Standards
Activity Date: 2014-06-06 00:00:00
Activity Status Date: Not reported
Activity Group: Compliance Monitoring
Activity Type: Inspection/Evaluation
Activity Status: Not reported

Region Code: 02
Programmatic ID: AIR NY0000002610400015
Facility Registry ID: 110001609590
Air Operating Status Code: OPR
Default Air Classification Code: MAJ
Air Program: State Implementation Plan for National Primary and Secondary Ambient Air Quality Standards
Activity Date: 2014-07-17 00:00:00
Activity Status Date: Not reported
Activity Group: Compliance Monitoring
Activity Type: Inspection/Evaluation
Activity Status: Not reported

Region Code: 02
Programmatic ID: AIR NY0000002610400015
Facility Registry ID: 110001609590
Air Operating Status Code: OPR
Default Air Classification Code: MAJ
Air Program: State Implementation Plan for National Primary and Secondary Ambient Air Quality Standards
Activity Date: 2002-09-04 00:00:00
Activity Status Date: 2002-09-04 00:00:00
Activity Group: Enforcement Action
Activity Type: Administrative - Formal
Activity Status: Resolved

Region Code: 02
Programmatic ID: AIR NY0000002610400015
Facility Registry ID: 110001609590
Air Operating Status Code: OPR
Default Air Classification Code: MAJ
Air Program: State Implementation Plan for National Primary and Secondary Ambient Air Quality Standards
Activity Date: 2000-11-08 00:00:00
Activity Status Date: 2000-11-08 00:00:00
Activity Group: Enforcement Action
Activity Type: Administrative - Informal
Activity Status: Achieved

Region Code: 02
Programmatic ID: AIR NY0000002610400015
Facility Registry ID: 110001609590
Air Operating Status Code: OPR
Default Air Classification Code: MAJ
Air Program: Stratospheric Ozone Protection
Activity Date: 2015-02-04 00:00:00
Activity Status Date: 2016-05-02 13:10:10
Activity Group: Compliance Monitoring
Activity Type: Inspection/Evaluation
Activity Status: Active

Map ID
Direction
Distance
Elevation

MAP FINDINGS

Site

Database(s)

EDR ID Number
EPA ID Number

NYC-HH - WOODHULL HOSPITAL (Continued)

1000189028

Region Code: 02
Programmatic ID: AIR NY0000002610400015
Facility Registry ID: 110001609590
Air Operating Status Code: OPR
Default Air Classification Code: MAJ
Air Program: Stratospheric Ozone Protection
Activity Date: 2015-02-04 00:00:00
Activity Status Date: 2016-05-02 13:10:11
Activity Group: Compliance Monitoring
Activity Type: Inspection/Evaluation
Activity Status: Active

Region Code: 02
Programmatic ID: AIR NY0000002610400015
Facility Registry ID: 110001609590
Air Operating Status Code: OPR
Default Air Classification Code: MAJ
Air Program: Stratospheric Ozone Protection
Activity Date: 2015-02-04 00:00:00
Activity Status Date: 2016-05-02 14:06:59
Activity Group: Compliance Monitoring
Activity Type: Inspection/Evaluation
Activity Status: Active

Region Code: 02
Programmatic ID: AIR NY0000002610400015
Facility Registry ID: 110001609590
Air Operating Status Code: OPR
Default Air Classification Code: MAJ
Air Program: Stratospheric Ozone Protection
Activity Date: 2016-02-02 00:00:00
Activity Status Date: 2016-06-09 07:01:19
Activity Group: Compliance Monitoring
Activity Type: Inspection/Evaluation
Activity Status: Active

Region Code: 02
Programmatic ID: AIR NY0000002610400015
Facility Registry ID: 110001609590
Air Operating Status Code: OPR
Default Air Classification Code: MAJ
Air Program: Stratospheric Ozone Protection
Activity Date: 2016-02-02 00:00:00
Activity Status Date: 2016-06-09 07:02:19
Activity Group: Compliance Monitoring
Activity Type: Inspection/Evaluation
Activity Status: Active

Region Code: 02
Programmatic ID: AIR NY0000002610400015
Facility Registry ID: 110001609590
Air Operating Status Code: OPR
Default Air Classification Code: MAJ
Air Program: Stratospheric Ozone Protection
Activity Date: 2016-02-19 00:00:00
Activity Status Date: 2016-06-09 07:01:19
Activity Group: Compliance Monitoring

Map ID
Direction
Distance
Elevation

MAP FINDINGS

Site

Database(s)

EDR ID Number
EPA ID Number

NYC-HH - WOODHULL HOSPITAL (Continued)

1000189028

Activity Type: Inspection/Evaluation
Activity Status: Active

Region Code: 02
Programmatic ID: AIR NY0000002610400015
Facility Registry ID: 110001609590
Air Operating Status Code: OPR
Default Air Classification Code: MAJ
Air Program: Stratospheric Ozone Protection
Activity Date: 2016-06-30 00:00:00
Activity Status Date: 2016-07-09 11:04:45
Activity Group: Compliance Monitoring
Activity Type: Inspection/Evaluation
Activity Status: Active

Region Code: 02
Programmatic ID: AIR NY0000002610400015
Facility Registry ID: 110001609590
Air Operating Status Code: OPR
Default Air Classification Code: MAJ
Air Program: Stratospheric Ozone Protection
Activity Date: 2016-08-24 00:00:00
Activity Status Date: 2016-09-09 07:16:58
Activity Group: Compliance Monitoring
Activity Type: Inspection/Evaluation
Activity Status: Active

Region Code: 02
Programmatic ID: AIR NY0000002610400015
Facility Registry ID: 110001609590
Air Operating Status Code: OPR
Default Air Classification Code: MAJ
Air Program: Stratospheric Ozone Protection
Activity Date: 1999-12-09 00:00:00
Activity Status Date: Not reported
Activity Group: Compliance Monitoring
Activity Type: Inspection/Evaluation
Activity Status: Not reported

Region Code: 02
Programmatic ID: AIR NY0000002610400015
Facility Registry ID: 110001609590
Air Operating Status Code: OPR
Default Air Classification Code: MAJ
Air Program: Stratospheric Ozone Protection
Activity Date: 2000-12-15 00:00:00
Activity Status Date: Not reported
Activity Group: Compliance Monitoring
Activity Type: Inspection/Evaluation
Activity Status: Not reported

Region Code: 02
Programmatic ID: AIR NY0000002610400015
Facility Registry ID: 110001609590
Air Operating Status Code: OPR
Default Air Classification Code: MAJ
Air Program: Stratospheric Ozone Protection

Map ID
Direction
Distance
Elevation

MAP FINDINGS

Site

Database(s)

EDR ID Number
EPA ID Number

NYC-HH - WOODHULL HOSPITAL (Continued)

1000189028

Activity Date: 2000-12-20 00:00:00
Activity Status Date: Not reported
Activity Group: Compliance Monitoring
Activity Type: Inspection/Evaluation
Activity Status: Not reported

Region Code: 02
Programmatic ID: AIR NY0000002610400015
Facility Registry ID: 110001609590
Air Operating Status Code: OPR
Default Air Classification Code: MAJ
Air Program: Stratospheric Ozone Protection
Activity Date: 2001-07-10 00:00:00
Activity Status Date: Not reported
Activity Group: Compliance Monitoring
Activity Type: Inspection/Evaluation
Activity Status: Not reported

Region Code: 02
Programmatic ID: AIR NY0000002610400015
Facility Registry ID: 110001609590
Air Operating Status Code: OPR
Default Air Classification Code: MAJ
Air Program: Stratospheric Ozone Protection
Activity Date: 2002-03-18 00:00:00
Activity Status Date: Not reported
Activity Group: Compliance Monitoring
Activity Type: Inspection/Evaluation
Activity Status: Not reported

Region Code: 02
Programmatic ID: AIR NY0000002610400015
Facility Registry ID: 110001609590
Air Operating Status Code: OPR
Default Air Classification Code: MAJ
Air Program: Stratospheric Ozone Protection
Activity Date: 2002-07-11 00:00:00
Activity Status Date: Not reported
Activity Group: Compliance Monitoring
Activity Type: Inspection/Evaluation
Activity Status: Not reported

Region Code: 02
Programmatic ID: AIR NY0000002610400015
Facility Registry ID: 110001609590
Air Operating Status Code: OPR
Default Air Classification Code: MAJ
Air Program: Stratospheric Ozone Protection
Activity Date: 2002-09-11 00:00:00
Activity Status Date: Not reported
Activity Group: Compliance Monitoring
Activity Type: Inspection/Evaluation
Activity Status: Not reported

Region Code: 02
Programmatic ID: AIR NY0000002610400015
Facility Registry ID: 110001609590

Map ID
Direction
Distance
Elevation

MAP FINDINGS

Site

Database(s)

EDR ID Number
EPA ID Number

NYC-HH - WOODHULL HOSPITAL (Continued)

1000189028

Air Operating Status Code: OPR
Default Air Classification Code: MAJ
Air Program: Stratospheric Ozone Protection
Activity Date: 2003-02-06 00:00:00
Activity Status Date: Not reported
Activity Group: Compliance Monitoring
Activity Type: Inspection/Evaluation
Activity Status: Not reported

Region Code: 02
Programmatic ID: AIR NY0000002610400015
Facility Registry ID: 110001609590
Air Operating Status Code: OPR
Default Air Classification Code: MAJ
Air Program: Stratospheric Ozone Protection
Activity Date: 2003-07-22 00:00:00
Activity Status Date: Not reported
Activity Group: Compliance Monitoring
Activity Type: Inspection/Evaluation
Activity Status: Not reported

Region Code: 02
Programmatic ID: AIR NY0000002610400015
Facility Registry ID: 110001609590
Air Operating Status Code: OPR
Default Air Classification Code: MAJ
Air Program: Stratospheric Ozone Protection
Activity Date: 2003-08-01 00:00:00
Activity Status Date: Not reported
Activity Group: Compliance Monitoring
Activity Type: Inspection/Evaluation
Activity Status: Not reported

Region Code: 02
Programmatic ID: AIR NY0000002610400015
Facility Registry ID: 110001609590
Air Operating Status Code: OPR
Default Air Classification Code: MAJ
Air Program: Stratospheric Ozone Protection
Activity Date: 2003-09-04 00:00:00
Activity Status Date: Not reported
Activity Group: Compliance Monitoring
Activity Type: Inspection/Evaluation
Activity Status: Not reported

Region Code: 02
Programmatic ID: AIR NY0000002610400015
Facility Registry ID: 110001609590
Air Operating Status Code: OPR
Default Air Classification Code: MAJ
Air Program: Stratospheric Ozone Protection
Activity Date: 2004-01-30 00:00:00
Activity Status Date: Not reported
Activity Group: Compliance Monitoring
Activity Type: Inspection/Evaluation
Activity Status: Not reported

Map ID
Direction
Distance
Elevation

MAP FINDINGS

Site

Database(s)

EDR ID Number
EPA ID Number

NYC-HH - WOODHULL HOSPITAL (Continued)

1000189028

Region Code: 02
Programmatic ID: AIR NY0000002610400015
Facility Registry ID: 110001609590
Air Operating Status Code: OPR
Default Air Classification Code: MAJ
Air Program: Stratospheric Ozone Protection
Activity Date: 2004-02-27 00:00:00
Activity Status Date: Not reported
Activity Group: Compliance Monitoring
Activity Type: Inspection/Evaluation
Activity Status: Not reported

Region Code: 02
Programmatic ID: AIR NY0000002610400015
Facility Registry ID: 110001609590
Air Operating Status Code: OPR
Default Air Classification Code: MAJ
Air Program: Stratospheric Ozone Protection
Activity Date: 2004-03-04 00:00:00
Activity Status Date: Not reported
Activity Group: Compliance Monitoring
Activity Type: Inspection/Evaluation
Activity Status: Not reported

Region Code: 02
Programmatic ID: AIR NY0000002610400015
Facility Registry ID: 110001609590
Air Operating Status Code: OPR
Default Air Classification Code: MAJ
Air Program: Stratospheric Ozone Protection
Activity Date: 2004-05-04 00:00:00
Activity Status Date: Not reported
Activity Group: Compliance Monitoring
Activity Type: Inspection/Evaluation
Activity Status: Not reported

Region Code: 02
Programmatic ID: AIR NY0000002610400015
Facility Registry ID: 110001609590
Air Operating Status Code: OPR
Default Air Classification Code: MAJ
Air Program: Stratospheric Ozone Protection
Activity Date: 2004-07-13 00:00:00
Activity Status Date: Not reported
Activity Group: Compliance Monitoring
Activity Type: Inspection/Evaluation
Activity Status: Not reported

Region Code: 02
Programmatic ID: AIR NY0000002610400015
Facility Registry ID: 110001609590
Air Operating Status Code: OPR
Default Air Classification Code: MAJ
Air Program: Stratospheric Ozone Protection
Activity Date: 2005-01-20 00:00:00
Activity Status Date: Not reported
Activity Group: Compliance Monitoring

Map ID
Direction
Distance
Elevation

MAP FINDINGS

Site

Database(s)

EDR ID Number
EPA ID Number

NYC-HH - WOODHULL HOSPITAL (Continued)

1000189028

Activity Type: Inspection/Evaluation
Activity Status: Not reported

Region Code: 02
Programmatic ID: AIR NY0000002610400015
Facility Registry ID: 110001609590
Air Operating Status Code: OPR
Default Air Classification Code: MAJ
Air Program: Stratospheric Ozone Protection
Activity Date: 2005-07-28 00:00:00
Activity Status Date: Not reported
Activity Group: Compliance Monitoring
Activity Type: Inspection/Evaluation
Activity Status: Not reported

Region Code: 02
Programmatic ID: AIR NY0000002610400015
Facility Registry ID: 110001609590
Air Operating Status Code: OPR
Default Air Classification Code: MAJ
Air Program: Stratospheric Ozone Protection
Activity Date: 2006-01-30 00:00:00
Activity Status Date: Not reported
Activity Group: Compliance Monitoring
Activity Type: Inspection/Evaluation
Activity Status: Not reported

Region Code: 02
Programmatic ID: AIR NY0000002610400015
Facility Registry ID: 110001609590
Air Operating Status Code: OPR
Default Air Classification Code: MAJ
Air Program: Stratospheric Ozone Protection
Activity Date: 2006-05-10 00:00:00
Activity Status Date: Not reported
Activity Group: Compliance Monitoring
Activity Type: Inspection/Evaluation
Activity Status: Not reported

Region Code: 02
Programmatic ID: AIR NY0000002610400015
Facility Registry ID: 110001609590
Air Operating Status Code: OPR
Default Air Classification Code: MAJ
Air Program: Stratospheric Ozone Protection
Activity Date: 2006-05-26 00:00:00
Activity Status Date: Not reported
Activity Group: Compliance Monitoring
Activity Type: Inspection/Evaluation
Activity Status: Not reported

Region Code: 02
Programmatic ID: AIR NY0000002610400015
Facility Registry ID: 110001609590
Air Operating Status Code: OPR
Default Air Classification Code: MAJ
Air Program: Stratospheric Ozone Protection

Map ID
Direction
Distance
Elevation

MAP FINDINGS

Site

Database(s)

EDR ID Number
EPA ID Number

NYC-HH - WOODHULL HOSPITAL (Continued)

1000189028

Activity Date: 2006-07-24 00:00:00
Activity Status Date: Not reported
Activity Group: Compliance Monitoring
Activity Type: Inspection/Evaluation
Activity Status: Not reported

Region Code: 02
Programmatic ID: AIR NY0000002610400015
Facility Registry ID: 110001609590
Air Operating Status Code: OPR
Default Air Classification Code: MAJ
Air Program: Stratospheric Ozone Protection
Activity Date: 2007-01-24 00:00:00
Activity Status Date: Not reported
Activity Group: Compliance Monitoring
Activity Type: Inspection/Evaluation
Activity Status: Not reported

Region Code: 02
Programmatic ID: AIR NY0000002610400015
Facility Registry ID: 110001609590
Air Operating Status Code: OPR
Default Air Classification Code: MAJ
Air Program: Stratospheric Ozone Protection
Activity Date: 2007-05-08 00:00:00
Activity Status Date: Not reported
Activity Group: Compliance Monitoring
Activity Type: Inspection/Evaluation
Activity Status: Not reported

Region Code: 02
Programmatic ID: AIR NY0000002610400015
Facility Registry ID: 110001609590
Air Operating Status Code: OPR
Default Air Classification Code: MAJ
Air Program: Stratospheric Ozone Protection
Activity Date: 2007-05-31 00:00:00
Activity Status Date: Not reported
Activity Group: Compliance Monitoring
Activity Type: Inspection/Evaluation
Activity Status: Not reported

Region Code: 02
Programmatic ID: AIR NY0000002610400015
Facility Registry ID: 110001609590
Air Operating Status Code: OPR
Default Air Classification Code: MAJ
Air Program: Stratospheric Ozone Protection
Activity Date: 2007-07-24 00:00:00
Activity Status Date: Not reported
Activity Group: Compliance Monitoring
Activity Type: Inspection/Evaluation
Activity Status: Not reported

Region Code: 02
Programmatic ID: AIR NY0000002610400015
Facility Registry ID: 110001609590

Map ID
Direction
Distance
Elevation

MAP FINDINGS

Site

Database(s)

EDR ID Number
EPA ID Number

NYC-HH - WOODHULL HOSPITAL (Continued)

1000189028

Air Operating Status Code: OPR
Default Air Classification Code: MAJ
Air Program: Stratospheric Ozone Protection
Activity Date: 2008-01-24 00:00:00
Activity Status Date: Not reported
Activity Group: Compliance Monitoring
Activity Type: Inspection/Evaluation
Activity Status: Not reported

Region Code: 02
Programmatic ID: AIR NY0000002610400015
Facility Registry ID: 110001609590
Air Operating Status Code: OPR
Default Air Classification Code: MAJ
Air Program: Stratospheric Ozone Protection
Activity Date: 2008-07-10 00:00:00
Activity Status Date: Not reported
Activity Group: Compliance Monitoring
Activity Type: Inspection/Evaluation
Activity Status: Not reported

Region Code: 02
Programmatic ID: AIR NY0000002610400015
Facility Registry ID: 110001609590
Air Operating Status Code: OPR
Default Air Classification Code: MAJ
Air Program: Stratospheric Ozone Protection
Activity Date: 2008-07-18 00:00:00
Activity Status Date: Not reported
Activity Group: Compliance Monitoring
Activity Type: Inspection/Evaluation
Activity Status: Not reported

Region Code: 02
Programmatic ID: AIR NY0000002610400015
Facility Registry ID: 110001609590
Air Operating Status Code: OPR
Default Air Classification Code: MAJ
Air Program: Stratospheric Ozone Protection
Activity Date: 2008-07-29 00:00:00
Activity Status Date: Not reported
Activity Group: Compliance Monitoring
Activity Type: Inspection/Evaluation
Activity Status: Not reported

Region Code: 02
Programmatic ID: AIR NY0000002610400015
Facility Registry ID: 110001609590
Air Operating Status Code: OPR
Default Air Classification Code: MAJ
Air Program: Stratospheric Ozone Protection
Activity Date: 2009-01-30 00:00:00
Activity Status Date: Not reported
Activity Group: Compliance Monitoring
Activity Type: Inspection/Evaluation
Activity Status: Not reported

Map ID
Direction
Distance
Elevation

MAP FINDINGS

Site

Database(s)

EDR ID Number
EPA ID Number

NYC-HH - WOODHULL HOSPITAL (Continued)

1000189028

Region Code: 02
Programmatic ID: AIR NY0000002610400015
Facility Registry ID: 110001609590
Air Operating Status Code: OPR
Default Air Classification Code: MAJ
Air Program: Stratospheric Ozone Protection
Activity Date: 2009-07-22 00:00:00
Activity Status Date: Not reported
Activity Group: Compliance Monitoring
Activity Type: Inspection/Evaluation
Activity Status: Not reported

Region Code: 02
Programmatic ID: AIR NY0000002610400015
Facility Registry ID: 110001609590
Air Operating Status Code: OPR
Default Air Classification Code: MAJ
Air Program: Stratospheric Ozone Protection
Activity Date: 2010-01-27 00:00:00
Activity Status Date: Not reported
Activity Group: Compliance Monitoring
Activity Type: Inspection/Evaluation
Activity Status: Not reported

Region Code: 02
Programmatic ID: AIR NY0000002610400015
Facility Registry ID: 110001609590
Air Operating Status Code: OPR
Default Air Classification Code: MAJ
Air Program: Stratospheric Ozone Protection
Activity Date: 2010-03-25 00:00:00
Activity Status Date: Not reported
Activity Group: Compliance Monitoring
Activity Type: Inspection/Evaluation
Activity Status: Not reported

Region Code: 02
Programmatic ID: AIR NY0000002610400015
Facility Registry ID: 110001609590
Air Operating Status Code: OPR
Default Air Classification Code: MAJ
Air Program: Stratospheric Ozone Protection
Activity Date: 2010-04-21 00:00:00
Activity Status Date: Not reported
Activity Group: Compliance Monitoring
Activity Type: Inspection/Evaluation
Activity Status: Not reported

Region Code: 02
Programmatic ID: AIR NY0000002610400015
Facility Registry ID: 110001609590
Air Operating Status Code: OPR
Default Air Classification Code: MAJ
Air Program: Stratospheric Ozone Protection
Activity Date: 2010-07-27 00:00:00
Activity Status Date: Not reported
Activity Group: Compliance Monitoring

Map ID
Direction
Distance
Elevation

MAP FINDINGS

Site

Database(s)

EDR ID Number
EPA ID Number

NYC-HH - WOODHULL HOSPITAL (Continued)

1000189028

Activity Type: Inspection/Evaluation
Activity Status: Not reported

Region Code: 02
Programmatic ID: AIR NY0000002610400015
Facility Registry ID: 110001609590
Air Operating Status Code: OPR
Default Air Classification Code: MAJ
Air Program: Stratospheric Ozone Protection
Activity Date: 2011-02-01 00:00:00
Activity Status Date: Not reported
Activity Group: Compliance Monitoring
Activity Type: Inspection/Evaluation
Activity Status: Not reported

Region Code: 02
Programmatic ID: AIR NY0000002610400015
Facility Registry ID: 110001609590
Air Operating Status Code: OPR
Default Air Classification Code: MAJ
Air Program: Stratospheric Ozone Protection
Activity Date: 2011-08-02 00:00:00
Activity Status Date: Not reported
Activity Group: Compliance Monitoring
Activity Type: Inspection/Evaluation
Activity Status: Not reported

Region Code: 02
Programmatic ID: AIR NY0000002610400015
Facility Registry ID: 110001609590
Air Operating Status Code: OPR
Default Air Classification Code: MAJ
Air Program: Stratospheric Ozone Protection
Activity Date: 2012-01-25 00:00:00
Activity Status Date: Not reported
Activity Group: Compliance Monitoring
Activity Type: Inspection/Evaluation
Activity Status: Not reported

Region Code: 02
Programmatic ID: AIR NY0000002610400015
Facility Registry ID: 110001609590
Air Operating Status Code: OPR
Default Air Classification Code: MAJ
Air Program: Stratospheric Ozone Protection
Activity Date: 2012-01-27 00:00:00
Activity Status Date: Not reported
Activity Group: Compliance Monitoring
Activity Type: Inspection/Evaluation
Activity Status: Not reported

Region Code: 02
Programmatic ID: AIR NY0000002610400015
Facility Registry ID: 110001609590
Air Operating Status Code: OPR
Default Air Classification Code: MAJ
Air Program: Stratospheric Ozone Protection

Map ID
Direction
Distance
Elevation

MAP FINDINGS

Site

Database(s)

EDR ID Number
EPA ID Number

NYC-HH - WOODHULL HOSPITAL (Continued)

1000189028

Activity Date: 2012-08-08 00:00:00
Activity Status Date: Not reported
Activity Group: Compliance Monitoring
Activity Type: Inspection/Evaluation
Activity Status: Not reported

Region Code: 02
Programmatic ID: AIR NY0000002610400015
Facility Registry ID: 110001609590
Air Operating Status Code: OPR
Default Air Classification Code: MAJ
Air Program: Stratospheric Ozone Protection
Activity Date: 2012-08-21 00:00:00
Activity Status Date: Not reported
Activity Group: Compliance Monitoring
Activity Type: Inspection/Evaluation
Activity Status: Not reported

Region Code: 02
Programmatic ID: AIR NY0000002610400015
Facility Registry ID: 110001609590
Air Operating Status Code: OPR
Default Air Classification Code: MAJ
Air Program: Stratospheric Ozone Protection
Activity Date: 2013-01-30 00:00:00
Activity Status Date: Not reported
Activity Group: Compliance Monitoring
Activity Type: Inspection/Evaluation
Activity Status: Not reported

Region Code: 02
Programmatic ID: AIR NY0000002610400015
Facility Registry ID: 110001609590
Air Operating Status Code: OPR
Default Air Classification Code: MAJ
Air Program: Stratospheric Ozone Protection
Activity Date: 2013-07-30 00:00:00
Activity Status Date: Not reported
Activity Group: Compliance Monitoring
Activity Type: Inspection/Evaluation
Activity Status: Not reported

Region Code: 02
Programmatic ID: AIR NY0000002610400015
Facility Registry ID: 110001609590
Air Operating Status Code: OPR
Default Air Classification Code: MAJ
Air Program: Stratospheric Ozone Protection
Activity Date: 2014-01-27 00:00:00
Activity Status Date: Not reported
Activity Group: Compliance Monitoring
Activity Type: Inspection/Evaluation
Activity Status: Not reported

Region Code: 02
Programmatic ID: AIR NY0000002610400015
Facility Registry ID: 110001609590

Map ID
Direction
Distance
Elevation

MAP FINDINGS

Site

Database(s)

EDR ID Number
EPA ID Number

NYC-HH - WOODHULL HOSPITAL (Continued)

1000189028

Air Operating Status Code: OPR
Default Air Classification Code: MAJ
Air Program: Stratospheric Ozone Protection
Activity Date: 2014-06-06 00:00:00
Activity Status Date: Not reported
Activity Group: Compliance Monitoring
Activity Type: Inspection/Evaluation
Activity Status: Not reported

Region Code: 02
Programmatic ID: AIR NY0000002610400015
Facility Registry ID: 110001609590
Air Operating Status Code: OPR
Default Air Classification Code: MAJ
Air Program: Stratospheric Ozone Protection
Activity Date: 2014-07-17 00:00:00
Activity Status Date: Not reported
Activity Group: Compliance Monitoring
Activity Type: Inspection/Evaluation
Activity Status: Not reported

Region Code: 02
Programmatic ID: AIR NY0000002610400015
Facility Registry ID: 110001609590
Air Operating Status Code: OPR
Default Air Classification Code: MAJ
Air Program: Title V Permits
Activity Date: 2000-11-08 00:00:00
Activity Status Date: 2002-09-04 00:00:00
Activity Group: Case File
Activity Type: Case File
Activity Status: Resolved

Region Code: 02
Programmatic ID: AIR NY0000002610400015
Facility Registry ID: 110001609590
Air Operating Status Code: OPR
Default Air Classification Code: MAJ
Air Program: Title V Permits
Activity Date: 2015-02-04 00:00:00
Activity Status Date: 2016-05-02 13:10:10
Activity Group: Compliance Monitoring
Activity Type: Inspection/Evaluation
Activity Status: Active

Region Code: 02
Programmatic ID: AIR NY0000002610400015
Facility Registry ID: 110001609590
Air Operating Status Code: OPR
Default Air Classification Code: MAJ
Air Program: Title V Permits
Activity Date: 2015-02-04 00:00:00
Activity Status Date: 2016-05-02 13:10:11
Activity Group: Compliance Monitoring
Activity Type: Inspection/Evaluation
Activity Status: Active

Map ID
Direction
Distance
Elevation

MAP FINDINGS

Site

Database(s)

EDR ID Number
EPA ID Number

NYC-HH - WOODHULL HOSPITAL (Continued)

1000189028

Region Code: 02
Programmatic ID: AIR NY0000002610400015
Facility Registry ID: 110001609590
Air Operating Status Code: OPR
Default Air Classification Code: MAJ
Air Program: Title V Permits
Activity Date: 2015-02-04 00:00:00
Activity Status Date: 2016-05-02 14:06:59
Activity Group: Compliance Monitoring
Activity Type: Inspection/Evaluation
Activity Status: Active

Region Code: 02
Programmatic ID: AIR NY0000002610400015
Facility Registry ID: 110001609590
Air Operating Status Code: OPR
Default Air Classification Code: MAJ
Air Program: Title V Permits
Activity Date: 2016-02-02 00:00:00
Activity Status Date: 2016-06-09 07:01:19
Activity Group: Compliance Monitoring
Activity Type: Inspection/Evaluation
Activity Status: Active

Region Code: 02
Programmatic ID: AIR NY0000002610400015
Facility Registry ID: 110001609590
Air Operating Status Code: OPR
Default Air Classification Code: MAJ
Air Program: Title V Permits
Activity Date: 2016-02-02 00:00:00
Activity Status Date: 2016-06-09 07:02:19
Activity Group: Compliance Monitoring
Activity Type: Inspection/Evaluation
Activity Status: Active

Region Code: 02
Programmatic ID: AIR NY0000002610400015
Facility Registry ID: 110001609590
Air Operating Status Code: OPR
Default Air Classification Code: MAJ
Air Program: Title V Permits
Activity Date: 2016-02-19 00:00:00
Activity Status Date: 2016-06-09 07:01:19
Activity Group: Compliance Monitoring
Activity Type: Inspection/Evaluation
Activity Status: Active

Region Code: 02
Programmatic ID: AIR NY0000002610400015
Facility Registry ID: 110001609590
Air Operating Status Code: OPR
Default Air Classification Code: MAJ
Air Program: Title V Permits
Activity Date: 2016-06-30 00:00:00
Activity Status Date: 2016-07-09 11:04:45
Activity Group: Compliance Monitoring

Map ID
Direction
Distance
Elevation

MAP FINDINGS

Site

Database(s)

EDR ID Number
EPA ID Number

NYC-HH - WOODHULL HOSPITAL (Continued)

1000189028

Activity Type:	Inspection/Evaluation
Activity Status:	Active
Region Code:	02
Programmatic ID:	AIR NY0000002610400015
Facility Registry ID:	110001609590
Air Operating Status Code:	OPR
Default Air Classification Code:	MAJ
Air Program:	Title V Permits
Activity Date:	2016-08-24 00:00:00
Activity Status Date:	2016-09-09 07:16:58
Activity Group:	Compliance Monitoring
Activity Type:	Inspection/Evaluation
Activity Status:	Active
Region Code:	02
Programmatic ID:	AIR NY0000002610400015
Facility Registry ID:	110001609590
Air Operating Status Code:	OPR
Default Air Classification Code:	MAJ
Air Program:	Title V Permits
Activity Date:	1999-02-17 00:00:00
Activity Status Date:	Not reported
Activity Group:	Compliance Monitoring
Activity Type:	Inspection/Evaluation
Activity Status:	Not reported
Region Code:	02
Programmatic ID:	AIR NY0000002610400015
Facility Registry ID:	110001609590
Air Operating Status Code:	OPR
Default Air Classification Code:	MAJ
Air Program:	Title V Permits
Activity Date:	1999-12-09 00:00:00
Activity Status Date:	Not reported
Activity Group:	Compliance Monitoring
Activity Type:	Inspection/Evaluation
Activity Status:	Not reported
Region Code:	02
Programmatic ID:	AIR NY0000002610400015
Facility Registry ID:	110001609590
Air Operating Status Code:	OPR
Default Air Classification Code:	MAJ
Air Program:	Title V Permits
Activity Date:	2000-12-15 00:00:00
Activity Status Date:	Not reported
Activity Group:	Compliance Monitoring
Activity Type:	Inspection/Evaluation
Activity Status:	Not reported
Region Code:	02
Programmatic ID:	AIR NY0000002610400015
Facility Registry ID:	110001609590
Air Operating Status Code:	OPR
Default Air Classification Code:	MAJ
Air Program:	Title V Permits

Map ID
Direction
Distance
Elevation

MAP FINDINGS

Site

Database(s)

EDR ID Number
EPA ID Number

NYC-HH - WOODHULL HOSPITAL (Continued)

1000189028

Activity Date: 2000-12-20 00:00:00
Activity Status Date: Not reported
Activity Group: Compliance Monitoring
Activity Type: Inspection/Evaluation
Activity Status: Not reported

Region Code: 02
Programmatic ID: AIR NY0000002610400015
Facility Registry ID: 110001609590
Air Operating Status Code: OPR
Default Air Classification Code: MAJ
Air Program: Title V Permits
Activity Date: 2001-07-10 00:00:00
Activity Status Date: Not reported
Activity Group: Compliance Monitoring
Activity Type: Inspection/Evaluation
Activity Status: Not reported

Region Code: 02
Programmatic ID: AIR NY0000002610400015
Facility Registry ID: 110001609590
Air Operating Status Code: OPR
Default Air Classification Code: MAJ
Air Program: Title V Permits
Activity Date: 2002-03-18 00:00:00
Activity Status Date: Not reported
Activity Group: Compliance Monitoring
Activity Type: Inspection/Evaluation
Activity Status: Not reported

Region Code: 02
Programmatic ID: AIR NY0000002610400015
Facility Registry ID: 110001609590
Air Operating Status Code: OPR
Default Air Classification Code: MAJ
Air Program: Title V Permits
Activity Date: 2002-07-11 00:00:00
Activity Status Date: Not reported
Activity Group: Compliance Monitoring
Activity Type: Inspection/Evaluation
Activity Status: Not reported

Region Code: 02
Programmatic ID: AIR NY0000002610400015
Facility Registry ID: 110001609590
Air Operating Status Code: OPR
Default Air Classification Code: MAJ
Air Program: Title V Permits
Activity Date: 2002-09-11 00:00:00
Activity Status Date: Not reported
Activity Group: Compliance Monitoring
Activity Type: Inspection/Evaluation
Activity Status: Not reported

Region Code: 02
Programmatic ID: AIR NY0000002610400015
Facility Registry ID: 110001609590

Map ID
Direction
Distance
Elevation

MAP FINDINGS

Site

Database(s)

EDR ID Number
EPA ID Number

NYC-HH - WOODHULL HOSPITAL (Continued)

1000189028

Air Operating Status Code: OPR
Default Air Classification Code: MAJ
Air Program: Title V Permits
Activity Date: 2003-02-06 00:00:00
Activity Status Date: Not reported
Activity Group: Compliance Monitoring
Activity Type: Inspection/Evaluation
Activity Status: Not reported

Region Code: 02
Programmatic ID: AIR NY0000002610400015
Facility Registry ID: 110001609590
Air Operating Status Code: OPR
Default Air Classification Code: MAJ
Air Program: Title V Permits
Activity Date: 2003-07-22 00:00:00
Activity Status Date: Not reported
Activity Group: Compliance Monitoring
Activity Type: Inspection/Evaluation
Activity Status: Not reported

Region Code: 02
Programmatic ID: AIR NY0000002610400015
Facility Registry ID: 110001609590
Air Operating Status Code: OPR
Default Air Classification Code: MAJ
Air Program: Title V Permits
Activity Date: 2003-08-01 00:00:00
Activity Status Date: Not reported
Activity Group: Compliance Monitoring
Activity Type: Inspection/Evaluation
Activity Status: Not reported

Region Code: 02
Programmatic ID: AIR NY0000002610400015
Facility Registry ID: 110001609590
Air Operating Status Code: OPR
Default Air Classification Code: MAJ
Air Program: Title V Permits
Activity Date: 2003-09-04 00:00:00
Activity Status Date: Not reported
Activity Group: Compliance Monitoring
Activity Type: Inspection/Evaluation
Activity Status: Not reported

Region Code: 02
Programmatic ID: AIR NY0000002610400015
Facility Registry ID: 110001609590
Air Operating Status Code: OPR
Default Air Classification Code: MAJ
Air Program: Title V Permits
Activity Date: 2004-01-30 00:00:00
Activity Status Date: Not reported
Activity Group: Compliance Monitoring
Activity Type: Inspection/Evaluation
Activity Status: Not reported

Map ID
Direction
Distance
Elevation

MAP FINDINGS

Site

Database(s)

EDR ID Number
EPA ID Number

NYC-HH - WOODHULL HOSPITAL (Continued)

1000189028

Region Code: 02
Programmatic ID: AIR NY0000002610400015
Facility Registry ID: 110001609590
Air Operating Status Code: OPR
Default Air Classification Code: MAJ
Air Program: Title V Permits
Activity Date: 2004-02-27 00:00:00
Activity Status Date: Not reported
Activity Group: Compliance Monitoring
Activity Type: Inspection/Evaluation
Activity Status: Not reported

Region Code: 02
Programmatic ID: AIR NY0000002610400015
Facility Registry ID: 110001609590
Air Operating Status Code: OPR
Default Air Classification Code: MAJ
Air Program: Title V Permits
Activity Date: 2004-03-04 00:00:00
Activity Status Date: Not reported
Activity Group: Compliance Monitoring
Activity Type: Inspection/Evaluation
Activity Status: Not reported

Region Code: 02
Programmatic ID: AIR NY0000002610400015
Facility Registry ID: 110001609590
Air Operating Status Code: OPR
Default Air Classification Code: MAJ
Air Program: Title V Permits
Activity Date: 2004-05-04 00:00:00
Activity Status Date: Not reported
Activity Group: Compliance Monitoring
Activity Type: Inspection/Evaluation
Activity Status: Not reported

Region Code: 02
Programmatic ID: AIR NY0000002610400015
Facility Registry ID: 110001609590
Air Operating Status Code: OPR
Default Air Classification Code: MAJ
Air Program: Title V Permits
Activity Date: 2004-07-13 00:00:00
Activity Status Date: Not reported
Activity Group: Compliance Monitoring
Activity Type: Inspection/Evaluation
Activity Status: Not reported

Region Code: 02
Programmatic ID: AIR NY0000002610400015
Facility Registry ID: 110001609590
Air Operating Status Code: OPR
Default Air Classification Code: MAJ
Air Program: Title V Permits
Activity Date: 2005-01-20 00:00:00
Activity Status Date: Not reported
Activity Group: Compliance Monitoring

Map ID
Direction
Distance
Elevation

MAP FINDINGS

Site

Database(s)

EDR ID Number
EPA ID Number

NYC-HH - WOODHULL HOSPITAL (Continued)

1000189028

Activity Type: Inspection/Evaluation
Activity Status: Not reported

Region Code: 02
Programmatic ID: AIR NY0000002610400015
Facility Registry ID: 110001609590
Air Operating Status Code: OPR
Default Air Classification Code: MAJ
Air Program: Title V Permits
Activity Date: 2005-07-28 00:00:00
Activity Status Date: Not reported
Activity Group: Compliance Monitoring
Activity Type: Inspection/Evaluation
Activity Status: Not reported

Region Code: 02
Programmatic ID: AIR NY0000002610400015
Facility Registry ID: 110001609590
Air Operating Status Code: OPR
Default Air Classification Code: MAJ
Air Program: Title V Permits
Activity Date: 2006-01-30 00:00:00
Activity Status Date: Not reported
Activity Group: Compliance Monitoring
Activity Type: Inspection/Evaluation
Activity Status: Not reported

Region Code: 02
Programmatic ID: AIR NY0000002610400015
Facility Registry ID: 110001609590
Air Operating Status Code: OPR
Default Air Classification Code: MAJ
Air Program: Title V Permits
Activity Date: 2006-05-10 00:00:00
Activity Status Date: Not reported
Activity Group: Compliance Monitoring
Activity Type: Inspection/Evaluation
Activity Status: Not reported

Region Code: 02
Programmatic ID: AIR NY0000002610400015
Facility Registry ID: 110001609590
Air Operating Status Code: OPR
Default Air Classification Code: MAJ
Air Program: Title V Permits
Activity Date: 2006-05-26 00:00:00
Activity Status Date: Not reported
Activity Group: Compliance Monitoring
Activity Type: Inspection/Evaluation
Activity Status: Not reported

Region Code: 02
Programmatic ID: AIR NY0000002610400015
Facility Registry ID: 110001609590
Air Operating Status Code: OPR
Default Air Classification Code: MAJ
Air Program: Title V Permits

Map ID
Direction
Distance
Elevation

MAP FINDINGS

Site

Database(s)

EDR ID Number
EPA ID Number

NYC-HH - WOODHULL HOSPITAL (Continued)

1000189028

Activity Date: 2006-07-24 00:00:00
Activity Status Date: Not reported
Activity Group: Compliance Monitoring
Activity Type: Inspection/Evaluation
Activity Status: Not reported

Region Code: 02
Programmatic ID: AIR NY0000002610400015
Facility Registry ID: 110001609590
Air Operating Status Code: OPR
Default Air Classification Code: MAJ
Air Program: Title V Permits
Activity Date: 2007-01-24 00:00:00
Activity Status Date: Not reported
Activity Group: Compliance Monitoring
Activity Type: Inspection/Evaluation
Activity Status: Not reported

Region Code: 02
Programmatic ID: AIR NY0000002610400015
Facility Registry ID: 110001609590
Air Operating Status Code: OPR
Default Air Classification Code: MAJ
Air Program: Title V Permits
Activity Date: 2007-05-08 00:00:00
Activity Status Date: Not reported
Activity Group: Compliance Monitoring
Activity Type: Inspection/Evaluation
Activity Status: Not reported

Region Code: 02
Programmatic ID: AIR NY0000002610400015
Facility Registry ID: 110001609590
Air Operating Status Code: OPR
Default Air Classification Code: MAJ
Air Program: Title V Permits
Activity Date: 2007-05-31 00:00:00
Activity Status Date: Not reported
Activity Group: Compliance Monitoring
Activity Type: Inspection/Evaluation
Activity Status: Not reported

Region Code: 02
Programmatic ID: AIR NY0000002610400015
Facility Registry ID: 110001609590
Air Operating Status Code: OPR
Default Air Classification Code: MAJ
Air Program: Title V Permits
Activity Date: 2007-07-24 00:00:00
Activity Status Date: Not reported
Activity Group: Compliance Monitoring
Activity Type: Inspection/Evaluation
Activity Status: Not reported

Region Code: 02
Programmatic ID: AIR NY0000002610400015
Facility Registry ID: 110001609590

Map ID
Direction
Distance
Elevation

MAP FINDINGS

Site

Database(s)

EDR ID Number
EPA ID Number

NYC-HH - WOODHULL HOSPITAL (Continued)

1000189028

Air Operating Status Code: OPR
Default Air Classification Code: MAJ
Air Program: Title V Permits
Activity Date: 2008-01-24 00:00:00
Activity Status Date: Not reported
Activity Group: Compliance Monitoring
Activity Type: Inspection/Evaluation
Activity Status: Not reported

Region Code: 02
Programmatic ID: AIR NY0000002610400015
Facility Registry ID: 110001609590
Air Operating Status Code: OPR
Default Air Classification Code: MAJ
Air Program: Title V Permits
Activity Date: 2008-07-10 00:00:00
Activity Status Date: Not reported
Activity Group: Compliance Monitoring
Activity Type: Inspection/Evaluation
Activity Status: Not reported

Region Code: 02
Programmatic ID: AIR NY0000002610400015
Facility Registry ID: 110001609590
Air Operating Status Code: OPR
Default Air Classification Code: MAJ
Air Program: Title V Permits
Activity Date: 2008-07-18 00:00:00
Activity Status Date: Not reported
Activity Group: Compliance Monitoring
Activity Type: Inspection/Evaluation
Activity Status: Not reported

Region Code: 02
Programmatic ID: AIR NY0000002610400015
Facility Registry ID: 110001609590
Air Operating Status Code: OPR
Default Air Classification Code: MAJ
Air Program: Title V Permits
Activity Date: 2008-07-29 00:00:00
Activity Status Date: Not reported
Activity Group: Compliance Monitoring
Activity Type: Inspection/Evaluation
Activity Status: Not reported

Region Code: 02
Programmatic ID: AIR NY0000002610400015
Facility Registry ID: 110001609590
Air Operating Status Code: OPR
Default Air Classification Code: MAJ
Air Program: Title V Permits
Activity Date: 2009-01-30 00:00:00
Activity Status Date: Not reported
Activity Group: Compliance Monitoring
Activity Type: Inspection/Evaluation
Activity Status: Not reported

Map ID
Direction
Distance
Elevation

MAP FINDINGS

Site

Database(s)

EDR ID Number
EPA ID Number

NYC-HH - WOODHULL HOSPITAL (Continued)

1000189028

Region Code: 02
Programmatic ID: AIR NY0000002610400015
Facility Registry ID: 110001609590
Air Operating Status Code: OPR
Default Air Classification Code: MAJ
Air Program: Title V Permits
Activity Date: 2009-07-22 00:00:00
Activity Status Date: Not reported
Activity Group: Compliance Monitoring
Activity Type: Inspection/Evaluation
Activity Status: Not reported

Region Code: 02
Programmatic ID: AIR NY0000002610400015
Facility Registry ID: 110001609590
Air Operating Status Code: OPR
Default Air Classification Code: MAJ
Air Program: Title V Permits
Activity Date: 2010-01-27 00:00:00
Activity Status Date: Not reported
Activity Group: Compliance Monitoring
Activity Type: Inspection/Evaluation
Activity Status: Not reported

Region Code: 02
Programmatic ID: AIR NY0000002610400015
Facility Registry ID: 110001609590
Air Operating Status Code: OPR
Default Air Classification Code: MAJ
Air Program: Title V Permits
Activity Date: 2010-03-25 00:00:00
Activity Status Date: Not reported
Activity Group: Compliance Monitoring
Activity Type: Inspection/Evaluation
Activity Status: Not reported

Region Code: 02
Programmatic ID: AIR NY0000002610400015
Facility Registry ID: 110001609590
Air Operating Status Code: OPR
Default Air Classification Code: MAJ
Air Program: Title V Permits
Activity Date: 2010-04-21 00:00:00
Activity Status Date: Not reported
Activity Group: Compliance Monitoring
Activity Type: Inspection/Evaluation
Activity Status: Not reported

Region Code: 02
Programmatic ID: AIR NY0000002610400015
Facility Registry ID: 110001609590
Air Operating Status Code: OPR
Default Air Classification Code: MAJ
Air Program: Title V Permits
Activity Date: 2010-07-27 00:00:00
Activity Status Date: Not reported
Activity Group: Compliance Monitoring

Map ID
Direction
Distance
Elevation

MAP FINDINGS

Site

Database(s)

EDR ID Number
EPA ID Number

NYC-HH - WOODHULL HOSPITAL (Continued)

1000189028

Activity Type: Inspection/Evaluation
Activity Status: Not reported

Region Code: 02
Programmatic ID: AIR NY0000002610400015
Facility Registry ID: 110001609590
Air Operating Status Code: OPR
Default Air Classification Code: MAJ
Air Program: Title V Permits
Activity Date: 2011-02-01 00:00:00
Activity Status Date: Not reported
Activity Group: Compliance Monitoring
Activity Type: Inspection/Evaluation
Activity Status: Not reported

Region Code: 02
Programmatic ID: AIR NY0000002610400015
Facility Registry ID: 110001609590
Air Operating Status Code: OPR
Default Air Classification Code: MAJ
Air Program: Title V Permits
Activity Date: 2011-08-02 00:00:00
Activity Status Date: Not reported
Activity Group: Compliance Monitoring
Activity Type: Inspection/Evaluation
Activity Status: Not reported

Region Code: 02
Programmatic ID: AIR NY0000002610400015
Facility Registry ID: 110001609590
Air Operating Status Code: OPR
Default Air Classification Code: MAJ
Air Program: Title V Permits
Activity Date: 2012-01-25 00:00:00
Activity Status Date: Not reported
Activity Group: Compliance Monitoring
Activity Type: Inspection/Evaluation
Activity Status: Not reported

Region Code: 02
Programmatic ID: AIR NY0000002610400015
Facility Registry ID: 110001609590
Air Operating Status Code: OPR
Default Air Classification Code: MAJ
Air Program: Title V Permits
Activity Date: 2012-01-27 00:00:00
Activity Status Date: Not reported
Activity Group: Compliance Monitoring
Activity Type: Inspection/Evaluation
Activity Status: Not reported

Region Code: 02
Programmatic ID: AIR NY0000002610400015
Facility Registry ID: 110001609590
Air Operating Status Code: OPR
Default Air Classification Code: MAJ
Air Program: Title V Permits

Map ID
Direction
Distance
Elevation

MAP FINDINGS

Site

Database(s)

EDR ID Number
EPA ID Number

NYC-HH - WOODHULL HOSPITAL (Continued)

1000189028

Activity Date: 2012-08-08 00:00:00
Activity Status Date: Not reported
Activity Group: Compliance Monitoring
Activity Type: Inspection/Evaluation
Activity Status: Not reported

Region Code: 02
Programmatic ID: AIR NY0000002610400015
Facility Registry ID: 110001609590
Air Operating Status Code: OPR
Default Air Classification Code: MAJ
Air Program: Title V Permits
Activity Date: 2012-08-21 00:00:00
Activity Status Date: Not reported
Activity Group: Compliance Monitoring
Activity Type: Inspection/Evaluation
Activity Status: Not reported

Region Code: 02
Programmatic ID: AIR NY0000002610400015
Facility Registry ID: 110001609590
Air Operating Status Code: OPR
Default Air Classification Code: MAJ
Air Program: Title V Permits
Activity Date: 2013-01-30 00:00:00
Activity Status Date: Not reported
Activity Group: Compliance Monitoring
Activity Type: Inspection/Evaluation
Activity Status: Not reported

Region Code: 02
Programmatic ID: AIR NY0000002610400015
Facility Registry ID: 110001609590
Air Operating Status Code: OPR
Default Air Classification Code: MAJ
Air Program: Title V Permits
Activity Date: 2013-07-30 00:00:00
Activity Status Date: Not reported
Activity Group: Compliance Monitoring
Activity Type: Inspection/Evaluation
Activity Status: Not reported

Region Code: 02
Programmatic ID: AIR NY0000002610400015
Facility Registry ID: 110001609590
Air Operating Status Code: OPR
Default Air Classification Code: MAJ
Air Program: Title V Permits
Activity Date: 2014-01-27 00:00:00
Activity Status Date: Not reported
Activity Group: Compliance Monitoring
Activity Type: Inspection/Evaluation
Activity Status: Not reported

Region Code: 02
Programmatic ID: AIR NY0000002610400015
Facility Registry ID: 110001609590

Map ID
Direction
Distance
Elevation

MAP FINDINGS

Site

Database(s)

EDR ID Number
EPA ID Number

NYC-HH - WOODHULL HOSPITAL (Continued)

1000189028

Air Operating Status Code: OPR
Default Air Classification Code: MAJ
Air Program: Title V Permits
Activity Date: 2014-06-06 00:00:00
Activity Status Date: Not reported
Activity Group: Compliance Monitoring
Activity Type: Inspection/Evaluation
Activity Status: Not reported

Region Code: 02
Programmatic ID: AIR NY0000002610400015
Facility Registry ID: 110001609590
Air Operating Status Code: OPR
Default Air Classification Code: MAJ
Air Program: Title V Permits
Activity Date: 2014-07-17 00:00:00
Activity Status Date: Not reported
Activity Group: Compliance Monitoring
Activity Type: Inspection/Evaluation
Activity Status: Not reported

Region Code: 02
Programmatic ID: AIR NY0000002610400015
Facility Registry ID: 110001609590
Air Operating Status Code: OPR
Default Air Classification Code: MAJ
Air Program: Title V Permits
Activity Date: 2002-09-04 00:00:00
Activity Status Date: 2002-09-04 00:00:00
Activity Group: Enforcement Action
Activity Type: Administrative - Formal
Activity Status: Resolved

Region Code: 02
Programmatic ID: AIR NY0000002610400015
Facility Registry ID: 110001609590
Air Operating Status Code: OPR
Default Air Classification Code: MAJ
Air Program: Title V Permits
Activity Date: 2000-11-08 00:00:00
Activity Status Date: 2000-11-08 00:00:00
Activity Group: Enforcement Action
Activity Type: Administrative - Informal
Activity Status: Achieved

NJ MANIFEST:

EPA Id: NYD981560972
Mail Address: Not reported
Mail City/State/Zip: Not reported
Facility Phone: 7189638520
Emergency Phone: Not reported
Contact: JESSE CRAWFORD
Comments: Not reported
SIC Code: Not reported
County: 00
Municipal: 00

Map ID
Direction
Distance
Elevation

MAP FINDINGS

Site

Database(s)

EDR ID Number
EPA ID Number

NYC-HH - WOODHULL HOSPITAL (Continued)

1000189028

Previous EPA Id: Not reported
Gen Flag: X
Trans Flag: Not reported
TSDF Flag: Not reported
Name Change: Not reported
Date Change: Not reported

Manifest:

Manifest Number: 010559075JJK
EPA ID: NYD981560972
Date Shipped: 8/28/2012
TSDF EPA ID: NJD980536593
Transporter EPA ID: NJR000063677
Transporter 2 EPA ID: Not reported
Transporter 3 EPA ID: Not reported
Transporter 4 EPA ID: Not reported
Transporter 5 EPA ID: Not reported
Transporter 6 EPA ID: Not reported
Transporter 7 EPA ID: Not reported
Transporter 8 EPA ID: Not reported
Transporter 9 EPA ID: Not reported
Transporter 10 EPA ID: Not reported
Date Trans1 Transported Waste: Not reported
Date Trans2 Transported Waste: Not reported
Date Trans3 Transported Waste: Not reported
Date Trans4 Transported Waste: Not reported
Date Trans5 Transported Waste: Not reported
Date Trans6 Transported Waste: Not reported
Date Trans7 Transported Waste: Not reported
Date Trans8 Transported Waste: Not reported
Date Trans9 Transported Waste: Not reported
Date Trans10 Transported Waste: Not reported
Date TSDF Received Waste: Not reported
TSDF EPA Facility Name: Not reported
QTY Units: Not reported
Transporter SEQ ID: Not reported
Transporter-1 Date: Not reported
Waste SEQ ID: Not reported
Waste Type Code 2: Not reported
Waste Type Code 3: Not reported
Waste Type Code 4: Not reported
Waste Type Code 5: Not reported
Waste Type Code 6: Not reported
Date Accepted: Not reported
Manifest Discrepancy Type: Not reported
Data Entry Number: Not reported
Was Load Rejected: Not reported
Reason Load Was Rejected: Not reported

Waste:

Manifest Year: Not reported
Waste Code: U010 U058
Hand Code: Not reported
Quantity: 10.00 Pounds

Manifest Number: 004730648JJK
EPA ID: NYD981560972

Map ID
Direction
Distance
Elevation

MAP FINDINGS

Site

Database(s)

EDR ID Number
EPA ID Number

NYC-HH - WOODHULL HOSPITAL (Continued)

1000189028

Date Shipped: 06/03/2009
TSDF EPA ID: NJD002182897
Transporter EPA ID: MAD985286988
Transporter 2 EPA ID: TXR000050930
Transporter 3 EPA ID: Not reported
Transporter 4 EPA ID: Not reported
Transporter 5 EPA ID: Not reported
Transporter 6 EPA ID: Not reported
Transporter 7 EPA ID: Not reported
Transporter 8 EPA ID: Not reported
Transporter 9 EPA ID: Not reported
Transporter 10 EPA ID: Not reported
Date Trans1 Transported Waste: 06/03/2009
Date Trans2 Transported Waste: 06/04/2009
Date Trans3 Transported Waste: Not reported
Date Trans4 Transported Waste: Not reported
Date Trans5 Transported Waste: Not reported
Date Trans6 Transported Waste: Not reported
Date Trans7 Transported Waste: Not reported
Date Trans8 Transported Waste: Not reported
Date Trans9 Transported Waste: Not reported
Date Trans10 Transported Waste: Not reported
Date TSDF Received Waste: 06/04/2009
TSDF EPA Facility Name: Not reported
QTY Units: Not reported
Transporter SEQ ID: Not reported
Transporter-1 Date: Not reported
Waste SEQ ID: Not reported
Waste Type Code 2: Not reported
Waste Type Code 3: Not reported
Waste Type Code 4: Not reported
Waste Type Code 5: Not reported
Waste Type Code 6: Not reported
Date Accepted: Not reported
Manifest Discrepancy Type: Not reported
Data Entry Number: Not reported
Was Load Rejected: No
Reason Load Was Rejected: Not reported

Waste:

Manifest Year: Not reported
Waste Code: D001
Hand Code: H061
Quantity: 90 P

Manifest Number: 012175786JJK
EPA ID: NYD981560972
Date Shipped: 12/17/2013
TSDF EPA ID: NJD980536593
Transporter EPA ID: NJR000063677
Transporter 2 EPA ID: Not reported
Transporter 3 EPA ID: Not reported
Transporter 4 EPA ID: Not reported
Transporter 5 EPA ID: Not reported
Transporter 6 EPA ID: Not reported
Transporter 7 EPA ID: Not reported
Transporter 8 EPA ID: Not reported

Map ID
Direction
Distance
Elevation

MAP FINDINGS

Site

Database(s)

EDR ID Number
EPA ID Number

NYC-HH - WOODHULL HOSPITAL (Continued)

1000189028

Transporter 9 EPA ID: Not reported
Transporter 10 EPA ID: Not reported
Date Trans1 Transported Waste: Not reported
Date Trans2 Transported Waste: Not reported
Date Trans3 Transported Waste: Not reported
Date Trans4 Transported Waste: Not reported
Date Trans5 Transported Waste: Not reported
Date Trans6 Transported Waste: Not reported
Date Trans7 Transported Waste: Not reported
Date Trans8 Transported Waste: Not reported
Date Trans9 Transported Waste: Not reported
Date Trans10 Transported Waste: Not reported
Date TSDf Received Waste: Not reported
TSDf EPA Facility Name: Not reported
QTY Units: Not reported
Transporter SEQ ID: Not reported
Transporter-1 Date: Not reported
Waste SEQ ID: Not reported
Waste Type Code 2: Not reported
Waste Type Code 3: Not reported
Waste Type Code 4: Not reported
Waste Type Code 5: Not reported
Waste Type Code 6: Not reported
Date Accepted: Not reported
Manifest Discrepancy Type: Not reported
Data Entry Number: Not reported
Was Load Rejected: Not reported
Reason Load Was Rejected: Not reported

Waste:

Manifest Year: Not reported
Waste Code: D001 F003
Hand Code: Not reported
Quantity: 80.00 Pounds

Manifest Year: Not reported
Waste Code: D001
Hand Code: Not reported
Quantity: 120.00 Pounds

Manifest Year: Not reported
Waste Code: D001 F003
Hand Code: Not reported
Quantity: 40.00 Pounds

Manifest Number: 008479579JJK
EPA ID: NYD981560972
Date Shipped: 9/13/2011
TSDf EPA ID: NJD980536593
Transporter EPA ID: NJR000063677
Transporter 2 EPA ID: NJD080631369
Transporter 3 EPA ID: NJD000692061
Transporter 4 EPA ID: Not reported
Transporter 5 EPA ID: Not reported
Transporter 6 EPA ID: Not reported
Transporter 7 EPA ID: Not reported
Transporter 8 EPA ID: Not reported

Map ID
Direction
Distance
Elevation

MAP FINDINGS

Site

Database(s)

EDR ID Number
EPA ID Number

NYC-HH - WOODHULL HOSPITAL (Continued)

1000189028

Transporter 9 EPA ID: Not reported
Transporter 10 EPA ID: Not reported
Date Trans1 Transported Waste: Not reported
Date Trans2 Transported Waste: Not reported
Date Trans3 Transported Waste: Not reported
Date Trans4 Transported Waste: Not reported
Date Trans5 Transported Waste: Not reported
Date Trans6 Transported Waste: Not reported
Date Trans7 Transported Waste: Not reported
Date Trans8 Transported Waste: Not reported
Date Trans9 Transported Waste: Not reported
Date Trans10 Transported Waste: Not reported
Date TSDf Received Waste: Not reported
TSDf EPA Facility Name: Not reported
QTY Units: Not reported
Transporter SEQ ID: Not reported
Transporter-1 Date: Not reported
Waste SEQ ID: Not reported
Waste Type Code 2: Not reported
Waste Type Code 3: Not reported
Waste Type Code 4: Not reported
Waste Type Code 5: Not reported
Waste Type Code 6: Not reported
Date Accepted: Not reported
Manifest Discrepancy Type: Not reported
Data Entry Number: Not reported
Was Load Rejected: Not reported
Reason Load Was Rejected: Not reported

Waste:

Manifest Year: Not reported
Waste Code: U058
Hand Code: H141
Quantity: 40.00 Pounds

Manifest Number: 009334246JJK
EPA ID: NYD981560972
Date Shipped: 12/6/2011
TSDf EPA ID: NJD980536593
Transporter EPA ID: NJR000063677
Transporter 2 EPA ID: NJD080631369
Transporter 3 EPA ID: Not reported
Transporter 4 EPA ID: Not reported
Transporter 5 EPA ID: Not reported
Transporter 6 EPA ID: Not reported
Transporter 7 EPA ID: Not reported
Transporter 8 EPA ID: Not reported
Transporter 9 EPA ID: Not reported
Transporter 10 EPA ID: Not reported
Date Trans1 Transported Waste: Not reported
Date Trans2 Transported Waste: Not reported
Date Trans3 Transported Waste: Not reported
Date Trans4 Transported Waste: Not reported
Date Trans5 Transported Waste: Not reported
Date Trans6 Transported Waste: Not reported
Date Trans7 Transported Waste: Not reported
Date Trans8 Transported Waste: Not reported

Map ID
Direction
Distance
Elevation

MAP FINDINGS

Site

Database(s)

EDR ID Number
EPA ID Number

NYC-HH - WOODHULL HOSPITAL (Continued)

1000189028

Date Trans9 Transported Waste: Not reported
Date Trans10 Transported Waste: Not reported
Date TSDf Received Waste: Not reported
TSDf EPA Facility Name: Not reported
QTY Units: Not reported
Transporter SEQ ID: Not reported
Transporter-1 Date: Not reported
Waste SEQ ID: Not reported
Waste Type Code 2: Not reported
Waste Type Code 3: Not reported
Waste Type Code 4: Not reported
Waste Type Code 5: Not reported
Waste Type Code 6: Not reported
Date Accepted: Not reported
Manifest Discrepancy Type: Not reported
Data Entry Number: Not reported
Was Load Rejected: Not reported
Reason Load Was Rejected: Not reported

Waste:

Manifest Year: Not reported
Waste Code: U058
Hand Code: H141
Quantity: 29.00 Pounds

Manifest Number: 009334401JJK
EPA ID: NYD981560972
Date Shipped: 10/24/2011
TSDf EPA ID: NJD980536593
Transporter EPA ID: NJR000063677
Transporter 2 EPA ID: NJD080631369
Transporter 3 EPA ID: Not reported
Transporter 4 EPA ID: Not reported
Transporter 5 EPA ID: Not reported
Transporter 6 EPA ID: Not reported
Transporter 7 EPA ID: Not reported
Transporter 8 EPA ID: Not reported
Transporter 9 EPA ID: Not reported
Transporter 10 EPA ID: Not reported
Date Trans1 Transported Waste: Not reported
Date Trans2 Transported Waste: Not reported
Date Trans3 Transported Waste: Not reported
Date Trans4 Transported Waste: Not reported
Date Trans5 Transported Waste: Not reported
Date Trans6 Transported Waste: Not reported
Date Trans7 Transported Waste: Not reported
Date Trans8 Transported Waste: Not reported
Date Trans9 Transported Waste: Not reported
Date Trans10 Transported Waste: Not reported
Date TSDf Received Waste: Not reported
TSDf EPA Facility Name: Not reported
QTY Units: Not reported
Transporter SEQ ID: Not reported
Transporter-1 Date: Not reported
Waste SEQ ID: Not reported
Waste Type Code 2: Not reported
Waste Type Code 3: Not reported

Map ID
Direction
Distance
Elevation

MAP FINDINGS

Site

Database(s)

EDR ID Number
EPA ID Number

NYC-HH - WOODHULL HOSPITAL (Continued)

1000189028

Waste Type Code 4: Not reported
Waste Type Code 5: Not reported
Waste Type Code 6: Not reported
Date Accepted: Not reported
Manifest Discrepancy Type: Not reported
Data Entry Number: Not reported
Was Load Rejected: Not reported
Reason Load Was Rejected: Not reported

Waste:

Manifest Year: Not reported
Waste Code: U058
Hand Code: H141
Quantity: 47.00 Pounds

Manifest Year: Not reported
Waste Code: D001
Hand Code: H141
Quantity: 14.00 Pounds

Manifest Number: 010982818JJK
EPA ID: NYD981560972
Date Shipped: 5/21/2013
TSDF EPA ID: NJD980536593
Transporter EPA ID: NJR000063677
Transporter 2 EPA ID: Not reported
Transporter 3 EPA ID: Not reported
Transporter 4 EPA ID: Not reported
Transporter 5 EPA ID: Not reported
Transporter 6 EPA ID: Not reported
Transporter 7 EPA ID: Not reported
Transporter 8 EPA ID: Not reported
Transporter 9 EPA ID: Not reported
Transporter 10 EPA ID: Not reported
Date Trans1 Transported Waste: Not reported
Date Trans2 Transported Waste: Not reported
Date Trans3 Transported Waste: Not reported
Date Trans4 Transported Waste: Not reported
Date Trans5 Transported Waste: Not reported
Date Trans6 Transported Waste: Not reported
Date Trans7 Transported Waste: Not reported
Date Trans8 Transported Waste: Not reported
Date Trans9 Transported Waste: Not reported
Date Trans10 Transported Waste: Not reported
Date TSDF Received Waste: Not reported
TSDF EPA Facility Name: Not reported
QTY Units: Not reported
Transporter SEQ ID: Not reported
Transporter-1 Date: Not reported
Waste SEQ ID: Not reported
Waste Type Code 2: Not reported
Waste Type Code 3: Not reported
Waste Type Code 4: Not reported
Waste Type Code 5: Not reported
Waste Type Code 6: Not reported
Date Accepted: Not reported
Manifest Discrepancy Type: Not reported

Map ID
Direction
Distance
Elevation

MAP FINDINGS

Site

Database(s)

EDR ID Number
EPA ID Number

NYC-HH - WOODHULL HOSPITAL (Continued)

1000189028

Data Entry Number:	Not reported
Was Load Rejected:	Not reported
Reason Load Was Rejected:	Not reported
Waste:	
Manifest Year:	Not reported
Waste Code:	D001 F003
Hand Code:	Not reported
Quantity:	40.00 Pounds
Manifest Year:	Not reported
Waste Code:	D001
Hand Code:	Not reported
Quantity:	40.00 Pounds
Manifest Year:	Not reported
Waste Code:	D001 F003
Hand Code:	Not reported
Quantity:	40.00 Pounds
Manifest Number:	014817687JJK
EPA ID:	NYD981560972
Date Shipped:	11/17/2015
TSDF EPA ID:	NJD980536593
Transporter EPA ID:	NJR000063677
Transporter 2 EPA ID:	Not reported
Transporter 3 EPA ID:	Not reported
Transporter 4 EPA ID:	Not reported
Transporter 5 EPA ID:	Not reported
Transporter 6 EPA ID:	Not reported
Transporter 7 EPA ID:	Not reported
Transporter 8 EPA ID:	Not reported
Transporter 9 EPA ID:	Not reported
Transporter 10 EPA ID:	Not reported
Date Trans1 Transported Waste:	Not reported
Date Trans2 Transported Waste:	Not reported
Date Trans3 Transported Waste:	Not reported
Date Trans4 Transported Waste:	Not reported
Date Trans5 Transported Waste:	Not reported
Date Trans6 Transported Waste:	Not reported
Date Trans7 Transported Waste:	Not reported
Date Trans8 Transported Waste:	Not reported
Date Trans9 Transported Waste:	Not reported
Date Trans10 Transported Waste:	Not reported
Date TSDF Received Waste:	Not reported
TSDF EPA Facility Name:	Not reported
QTY Units:	Not reported
Transporter SEQ ID:	Not reported
Transporter-1 Date:	Not reported
Waste SEQ ID:	Not reported
Waste Type Code 2:	Not reported
Waste Type Code 3:	Not reported
Waste Type Code 4:	Not reported
Waste Type Code 5:	Not reported
Waste Type Code 6:	Not reported
Date Accepted:	Not reported
Manifest Discrepancy Type:	Not reported

Map ID
Direction
Distance
Elevation

MAP FINDINGS

Site

Database(s)

EDR ID Number
EPA ID Number

NYC-HH - WOODHULL HOSPITAL (Continued)

1000189028

Data Entry Number:	Not reported
Was Load Rejected:	Not reported
Reason Load Was Rejected:	Not reported
Manifest Number:	014686849JJK
EPA ID:	NYD981560972
Date Shipped:	6/2/2015
TSDf EPA ID:	NJD980536593
Transporter EPA ID:	NJR000063677
Transporter 2 EPA ID:	Not reported
Transporter 3 EPA ID:	Not reported
Transporter 4 EPA ID:	Not reported
Transporter 5 EPA ID:	Not reported
Transporter 6 EPA ID:	Not reported
Transporter 7 EPA ID:	Not reported
Transporter 8 EPA ID:	Not reported
Transporter 9 EPA ID:	Not reported
Transporter 10 EPA ID:	Not reported
Date Trans1 Transported Waste:	Not reported
Date Trans2 Transported Waste:	Not reported
Date Trans3 Transported Waste:	Not reported
Date Trans4 Transported Waste:	Not reported
Date Trans5 Transported Waste:	Not reported
Date Trans6 Transported Waste:	Not reported
Date Trans7 Transported Waste:	Not reported
Date Trans8 Transported Waste:	Not reported
Date Trans9 Transported Waste:	Not reported
Date Trans10 Transported Waste:	Not reported
Date TSDf Received Waste:	Not reported
TSDf EPA Facility Name:	Not reported
QTY Units:	Not reported
Transporter SEQ ID:	Not reported
Transporter-1 Date:	Not reported
Waste SEQ ID:	Not reported
Waste Type Code 2:	Not reported
Waste Type Code 3:	Not reported
Waste Type Code 4:	Not reported
Waste Type Code 5:	Not reported
Waste Type Code 6:	Not reported
Date Accepted:	Not reported
Manifest Discrepancy Type:	Not reported
Data Entry Number:	Not reported
Was Load Rejected:	Not reported
Reason Load Was Rejected:	Not reported
Manifest Number:	008479572JJK
EPA ID:	NYD981560972
Date Shipped:	6/21/2011
TSDf EPA ID:	NJD002454544
Transporter EPA ID:	NJR000063677
Transporter 2 EPA ID:	NJD080631369
Transporter 3 EPA ID:	Not reported
Transporter 4 EPA ID:	Not reported
Transporter 5 EPA ID:	Not reported
Transporter 6 EPA ID:	Not reported
Transporter 7 EPA ID:	Not reported
Transporter 8 EPA ID:	Not reported

Map ID
Direction
Distance
Elevation

MAP FINDINGS

Site

Database(s)

EDR ID Number
EPA ID Number

NYC-HH - WOODHULL HOSPITAL (Continued)

1000189028

Transporter 9 EPA ID: Not reported
Transporter 10 EPA ID: Not reported
Date Trans1 Transported Waste: Not reported
Date Trans2 Transported Waste: Not reported
Date Trans3 Transported Waste: Not reported
Date Trans4 Transported Waste: Not reported
Date Trans5 Transported Waste: Not reported
Date Trans6 Transported Waste: Not reported
Date Trans7 Transported Waste: Not reported
Date Trans8 Transported Waste: Not reported
Date Trans9 Transported Waste: Not reported
Date Trans10 Transported Waste: Not reported
Date TSDf Received Waste: Not reported
TSDf EPA Facility Name: Not reported
QTY Units: Not reported
Transporter SEQ ID: Not reported
Transporter-1 Date: Not reported
Waste SEQ ID: Not reported
Waste Type Code 2: Not reported
Waste Type Code 3: Not reported
Waste Type Code 4: Not reported
Waste Type Code 5: Not reported
Waste Type Code 6: Not reported
Date Accepted: Not reported
Manifest Discrepancy Type: Not reported
Data Entry Number: Not reported
Was Load Rejected: Not reported
Reason Load Was Rejected: Not reported

Waste:

Manifest Year: Not reported
Waste Code: D001
Hand Code: H061
Quantity: 70.00 gallons

Manifest Year: Not reported
Waste Code: D001
Hand Code: H020
Quantity: 15.00 gallons

Manifest Number: 010981658JJK
EPA ID: NYD981560972
Date Shipped: 1/2/2013
TSDf EPA ID: NJD980536593
Transporter EPA ID: NJR000063677
Transporter 2 EPA ID: Not reported
Transporter 3 EPA ID: Not reported
Transporter 4 EPA ID: Not reported
Transporter 5 EPA ID: Not reported
Transporter 6 EPA ID: Not reported
Transporter 7 EPA ID: Not reported
Transporter 8 EPA ID: Not reported
Transporter 9 EPA ID: Not reported
Transporter 10 EPA ID: Not reported
Date Trans1 Transported Waste: Not reported
Date Trans2 Transported Waste: Not reported
Date Trans3 Transported Waste: Not reported

Map ID
Direction
Distance
Elevation

MAP FINDINGS

Site

Database(s)

EDR ID Number
EPA ID Number

NYC-HH - WOODHULL HOSPITAL (Continued)

1000189028

Date Trans4 Transported Waste: Not reported
Date Trans5 Transported Waste: Not reported
Date Trans6 Transported Waste: Not reported
Date Trans7 Transported Waste: Not reported
Date Trans8 Transported Waste: Not reported
Date Trans9 Transported Waste: Not reported
Date Trans10 Transported Waste: Not reported
Date TSDf Received Waste: Not reported
TSDf EPA Facility Name: Not reported
QTY Units: Not reported
Transporter SEQ ID: Not reported
Transporter-1 Date: Not reported
Waste SEQ ID: Not reported
Waste Type Code 2: Not reported
Waste Type Code 3: Not reported
Waste Type Code 4: Not reported
Waste Type Code 5: Not reported
Waste Type Code 6: Not reported
Date Accepted: Not reported
Manifest Discrepancy Type: Not reported
Data Entry Number: Not reported
Was Load Rejected: Not reported
Reason Load Was Rejected: Not reported

Waste:

Manifest Year: Not reported
Waste Code: U010 U058
Hand Code: Not reported
Quantity: 60.00 Pounds

Manifest Number: 002699725JJK
EPA ID: NYD981560972
Date Shipped: 09/05/2007
TSDf EPA ID: NJD002182897
Transporter EPA ID: NYD049178296
Transporter 2 EPA ID: Not reported
Transporter 3 EPA ID: Not reported
Transporter 4 EPA ID: Not reported
Transporter 5 EPA ID: Not reported
Transporter 6 EPA ID: Not reported
Transporter 7 EPA ID: Not reported
Transporter 8 EPA ID: Not reported
Transporter 9 EPA ID: Not reported
Transporter 10 EPA ID: Not reported
Date Trans1 Transported Waste: 09/05/2007
Date Trans2 Transported Waste: Not reported
Date Trans3 Transported Waste: Not reported
Date Trans4 Transported Waste: Not reported
Date Trans5 Transported Waste: Not reported
Date Trans6 Transported Waste: Not reported
Date Trans7 Transported Waste: Not reported
Date Trans8 Transported Waste: Not reported
Date Trans9 Transported Waste: Not reported
Date Trans10 Transported Waste: Not reported
Date TSDf Received Waste: 09/06/2007
TSDf EPA Facility Name: Not reported
QTY Units: Not reported

Map ID
Direction
Distance
Elevation

MAP FINDINGS

Site

Database(s)

EDR ID Number
EPA ID Number

NYC-HH - WOODHULL HOSPITAL (Continued)

1000189028

Transporter SEQ ID: Not reported
Transporter-1 Date: Not reported
Waste SEQ ID: Not reported
Waste Type Code 2: Not reported
Waste Type Code 3: Not reported
Waste Type Code 4: Not reported
Waste Type Code 5: Not reported
Waste Type Code 6: Not reported
Date Accepted: Not reported
Manifest Discrepancy Type: Not reported
Data Entry Number: Not reported
Was Load Rejected: No
Reason Load Was Rejected: Not reported

Waste:

Manifest Year: Not reported
Waste Code: D001
Hand Code: H06
Quantity: 80 P

Manifest Year: Not reported
Waste Code: D001
Hand Code: H06
Quantity: 40 P

Manifest Number: 014815606JJK
EPA ID: NYD981560972
Date Shipped: 7/14/2015
TSDF EPA ID: NJD980536593
Transporter EPA ID: NJR000063677
Transporter 2 EPA ID: Not reported
Transporter 3 EPA ID: Not reported
Transporter 4 EPA ID: Not reported
Transporter 5 EPA ID: Not reported
Transporter 6 EPA ID: Not reported
Transporter 7 EPA ID: Not reported
Transporter 8 EPA ID: Not reported
Transporter 9 EPA ID: Not reported
Transporter 10 EPA ID: Not reported
Date Trans1 Transported Waste: Not reported
Date Trans2 Transported Waste: Not reported
Date Trans3 Transported Waste: Not reported
Date Trans4 Transported Waste: Not reported
Date Trans5 Transported Waste: Not reported
Date Trans6 Transported Waste: Not reported
Date Trans7 Transported Waste: Not reported
Date Trans8 Transported Waste: Not reported
Date Trans9 Transported Waste: Not reported
Date Trans10 Transported Waste: Not reported
Date TSDF Received Waste: Not reported
TSDF EPA Facility Name: Not reported
QTY Units: Not reported
Transporter SEQ ID: Not reported
Transporter-1 Date: Not reported
Waste SEQ ID: Not reported
Waste Type Code 2: Not reported
Waste Type Code 3: Not reported

Map ID
Direction
Distance
Elevation

MAP FINDINGS

Site

Database(s)

EDR ID Number
EPA ID Number

NYC-HH - WOODHULL HOSPITAL (Continued)

1000189028

Waste Type Code 4:	Not reported
Waste Type Code 5:	Not reported
Waste Type Code 6:	Not reported
Date Accepted:	Not reported
Manifest Discrepancy Type:	Not reported
Data Entry Number:	Not reported
Was Load Rejected:	Not reported
Reason Load Was Rejected:	Not reported
Manifest Number:	014345496JJK
EPA ID:	NYD981560972
Date Shipped:	4/21/2015
TSDf EPA ID:	NJD980536593
Transporter EPA ID:	NJR000063677
Transporter 2 EPA ID:	Not reported
Transporter 3 EPA ID:	Not reported
Transporter 4 EPA ID:	Not reported
Transporter 5 EPA ID:	Not reported
Transporter 6 EPA ID:	Not reported
Transporter 7 EPA ID:	Not reported
Transporter 8 EPA ID:	Not reported
Transporter 9 EPA ID:	Not reported
Transporter 10 EPA ID:	Not reported
Date Trans1 Transported Waste:	Not reported
Date Trans2 Transported Waste:	Not reported
Date Trans3 Transported Waste:	Not reported
Date Trans4 Transported Waste:	Not reported
Date Trans5 Transported Waste:	Not reported
Date Trans6 Transported Waste:	Not reported
Date Trans7 Transported Waste:	Not reported
Date Trans8 Transported Waste:	Not reported
Date Trans9 Transported Waste:	Not reported
Date Trans10 Transported Waste:	Not reported
Date TSDf Received Waste:	Not reported
TSDf EPA Facility Name:	Not reported
QTY Units:	Not reported
Transporter SEQ ID:	Not reported
Transporter-1 Date:	Not reported
Waste SEQ ID:	Not reported
Waste Type Code 2:	Not reported
Waste Type Code 3:	Not reported
Waste Type Code 4:	Not reported
Waste Type Code 5:	Not reported
Waste Type Code 6:	Not reported
Date Accepted:	Not reported
Manifest Discrepancy Type:	Not reported
Data Entry Number:	Not reported
Was Load Rejected:	Not reported
Reason Load Was Rejected:	Not reported
Manifest Number:	008479842JJK
EPA ID:	NYD981560972
Date Shipped:	8/16/2011
TSDf EPA ID:	NJD980536593
Transporter EPA ID:	NJR000063677
Transporter 2 EPA ID:	NJD080631369
Transporter 3 EPA ID:	NJD000692061

Map ID
Direction
Distance
Elevation

MAP FINDINGS

Site

Database(s)

EDR ID Number
EPA ID Number

NYC-HH - WOODHULL HOSPITAL (Continued)

1000189028

Transporter 4 EPA ID:	Not reported
Transporter 5 EPA ID:	Not reported
Transporter 6 EPA ID:	Not reported
Transporter 7 EPA ID:	Not reported
Transporter 8 EPA ID:	Not reported
Transporter 9 EPA ID:	Not reported
Transporter 10 EPA ID:	Not reported
Date Trans1 Transported Waste:	Not reported
Date Trans2 Transported Waste:	Not reported
Date Trans3 Transported Waste:	Not reported
Date Trans4 Transported Waste:	Not reported
Date Trans5 Transported Waste:	Not reported
Date Trans6 Transported Waste:	Not reported
Date Trans7 Transported Waste:	Not reported
Date Trans8 Transported Waste:	Not reported
Date Trans9 Transported Waste:	Not reported
Date Trans10 Transported Waste:	Not reported
Date TSDF Received Waste:	Not reported
TSDF EPA Facility Name:	Not reported
QTY Units:	Not reported
Transporter SEQ ID:	Not reported
Transporter-1 Date:	Not reported
Waste SEQ ID:	Not reported
Waste Type Code 2:	Not reported
Waste Type Code 3:	Not reported
Waste Type Code 4:	Not reported
Waste Type Code 5:	Not reported
Waste Type Code 6:	Not reported
Date Accepted:	Not reported
Manifest Discrepancy Type:	Not reported
Data Entry Number:	Not reported
Was Load Rejected:	Not reported
Reason Load Was Rejected:	Not reported

Waste:

Manifest Year:	Not reported
Waste Code:	U058
Hand Code:	H141
Quantity:	15.00 Pounds

Manifest Number:	010101474JJK
EPA ID:	NYD981560972
Date Shipped:	6/19/2012
TSDF EPA ID:	NJD980536593
Transporter EPA ID:	NJR000063677
Transporter 2 EPA ID:	Not reported
Transporter 3 EPA ID:	Not reported
Transporter 4 EPA ID:	Not reported
Transporter 5 EPA ID:	Not reported
Transporter 6 EPA ID:	Not reported
Transporter 7 EPA ID:	Not reported
Transporter 8 EPA ID:	Not reported
Transporter 9 EPA ID:	Not reported
Transporter 10 EPA ID:	Not reported
Date Trans1 Transported Waste:	Not reported
Date Trans2 Transported Waste:	Not reported
Date Trans3 Transported Waste:	Not reported

Map ID
Direction
Distance
Elevation

MAP FINDINGS

Site

Database(s)

EDR ID Number
EPA ID Number

NYC-HH - WOODHULL HOSPITAL (Continued)

1000189028

Date Trans4 Transported Waste: Not reported
Date Trans5 Transported Waste: Not reported
Date Trans6 Transported Waste: Not reported
Date Trans7 Transported Waste: Not reported
Date Trans8 Transported Waste: Not reported
Date Trans9 Transported Waste: Not reported
Date Trans10 Transported Waste: Not reported
Date TSDf Received Waste: Not reported
TSDf EPA Facility Name: Not reported
QTY Units: Not reported
Transporter SEQ ID: Not reported
Transporter-1 Date: Not reported
Waste SEQ ID: Not reported
Waste Type Code 2: Not reported
Waste Type Code 3: Not reported
Waste Type Code 4: Not reported
Waste Type Code 5: Not reported
Waste Type Code 6: Not reported
Date Accepted: Not reported
Manifest Discrepancy Type: Not reported
Data Entry Number: Not reported
Was Load Rejected: Not reported
Reason Load Was Rejected: Not reported

Waste:

Manifest Year: Not reported
Waste Code: D001 F003
Hand Code: Not reported
Quantity: 10.00 gallons

Manifest Year: Not reported
Waste Code: D001 F003
Hand Code: Not reported
Quantity: 15.00 gallons

Manifest Year: Not reported
Waste Code: D001
Hand Code: Not reported
Quantity: 5.00 gallons

Manifest Number: 014817936JJK
EPA ID: NYD981560972
Date Shipped: 10/20/2015
TSDf EPA ID: NJD980536593
Transporter EPA ID: NJR000063677
Transporter 2 EPA ID: Not reported
Transporter 3 EPA ID: Not reported
Transporter 4 EPA ID: Not reported
Transporter 5 EPA ID: Not reported
Transporter 6 EPA ID: Not reported
Transporter 7 EPA ID: Not reported
Transporter 8 EPA ID: Not reported
Transporter 9 EPA ID: Not reported
Transporter 10 EPA ID: Not reported
Date Trans1 Transported Waste: Not reported
Date Trans2 Transported Waste: Not reported
Date Trans3 Transported Waste: Not reported

Map ID
Direction
Distance
Elevation

MAP FINDINGS

Site

Database(s)

EDR ID Number
EPA ID Number

NYC-HH - WOODHULL HOSPITAL (Continued)

1000189028

Date Trans4 Transported Waste:	Not reported
Date Trans5 Transported Waste:	Not reported
Date Trans6 Transported Waste:	Not reported
Date Trans7 Transported Waste:	Not reported
Date Trans8 Transported Waste:	Not reported
Date Trans9 Transported Waste:	Not reported
Date Trans10 Transported Waste:	Not reported
Date TSDF Received Waste:	Not reported
TSDF EPA Facility Name:	Not reported
QTY Units:	Not reported
Transporter SEQ ID:	Not reported
Transporter-1 Date:	Not reported
Waste SEQ ID:	Not reported
Waste Type Code 2:	Not reported
Waste Type Code 3:	Not reported
Waste Type Code 4:	Not reported
Waste Type Code 5:	Not reported
Waste Type Code 6:	Not reported
Date Accepted:	Not reported
Manifest Discrepancy Type:	Not reported
Data Entry Number:	Not reported
Was Load Rejected:	Not reported
Reason Load Was Rejected:	Not reported
Manifest Number:	004716814JJK
EPA ID:	NYD981560972
Date Shipped:	04/13/2009
TSDF EPA ID:	NJD002182897
Transporter EPA ID:	MAD985286988
Transporter 2 EPA ID:	TXR000050930
Transporter 3 EPA ID:	Not reported
Transporter 4 EPA ID:	Not reported
Transporter 5 EPA ID:	Not reported
Transporter 6 EPA ID:	Not reported
Transporter 7 EPA ID:	Not reported
Transporter 8 EPA ID:	Not reported
Transporter 9 EPA ID:	Not reported
Transporter 10 EPA ID:	Not reported
Date Trans1 Transported Waste:	04/13/2009
Date Trans2 Transported Waste:	04/16/2009
Date Trans3 Transported Waste:	Not reported
Date Trans4 Transported Waste:	Not reported
Date Trans5 Transported Waste:	Not reported
Date Trans6 Transported Waste:	Not reported
Date Trans7 Transported Waste:	Not reported
Date Trans8 Transported Waste:	Not reported
Date Trans9 Transported Waste:	Not reported
Date Trans10 Transported Waste:	Not reported
Date TSDF Received Waste:	04/16/2009
TSDF EPA Facility Name:	Not reported
QTY Units:	Not reported
Transporter SEQ ID:	Not reported
Transporter-1 Date:	Not reported
Waste SEQ ID:	Not reported
Waste Type Code 2:	Not reported
Waste Type Code 3:	Not reported
Waste Type Code 4:	Not reported

Map ID
Direction
Distance
Elevation

MAP FINDINGS

Site

Database(s)

EDR ID Number
EPA ID Number

NYC-HH - WOODHULL HOSPITAL (Continued)

1000189028

Waste Type Code 5: Not reported
Waste Type Code 6: Not reported
Date Accepted: Not reported
Manifest Discrepancy Type: Not reported
Data Entry Number: Not reported
Was Load Rejected: No
Reason Load Was Rejected: Not reported

Waste:

Manifest Year: Not reported
Waste Code: D001
Hand Code: H141
Quantity: 90 P

Manifest Year: Not reported
Waste Code: D001
Hand Code: H061
Quantity: 45 P

Manifest Number: 012321692JJK
EPA ID: NYD981560972
Date Shipped: 10/22/2013
TSDf EPA ID: NJD980536593
Transporter EPA ID: NJR000063677
Transporter 2 EPA ID: Not reported
Transporter 3 EPA ID: Not reported
Transporter 4 EPA ID: Not reported
Transporter 5 EPA ID: Not reported
Transporter 6 EPA ID: Not reported
Transporter 7 EPA ID: Not reported
Transporter 8 EPA ID: Not reported
Transporter 9 EPA ID: Not reported
Transporter 10 EPA ID: Not reported
Date Trans1 Transported Waste: Not reported
Date Trans2 Transported Waste: Not reported
Date Trans3 Transported Waste: Not reported
Date Trans4 Transported Waste: Not reported
Date Trans5 Transported Waste: Not reported
Date Trans6 Transported Waste: Not reported
Date Trans7 Transported Waste: Not reported
Date Trans8 Transported Waste: Not reported
Date Trans9 Transported Waste: Not reported
Date Trans10 Transported Waste: Not reported
Date TSDf Received Waste: Not reported
TSDf EPA Facility Name: Not reported
QTY Units: Not reported
Transporter SEQ ID: Not reported
Transporter-1 Date: Not reported
Waste SEQ ID: Not reported
Waste Type Code 2: Not reported
Waste Type Code 3: Not reported
Waste Type Code 4: Not reported
Waste Type Code 5: Not reported
Waste Type Code 6: Not reported
Date Accepted: Not reported
Manifest Discrepancy Type: Not reported
Data Entry Number: Not reported

Map ID
Direction
Distance
Elevation

MAP FINDINGS

Site

Database(s)

EDR ID Number
EPA ID Number

NYC-HH - WOODHULL HOSPITAL (Continued)

1000189028

Was Load Rejected: Not reported
Reason Load Was Rejected: Not reported

Waste:

Manifest Year: Not reported
Waste Code: D001 F003
Hand Code: Not reported
Quantity: 80.00 Pounds

Manifest Year: Not reported
Waste Code: D001 F003
Hand Code: Not reported
Quantity: 40.00 Pounds

Manifest Number: 011607284JJK
EPA ID: NYD981560972
Date Shipped: 9/10/2013
TSDF EPA ID: NJD980536593
Transporter EPA ID: NJR000063677
Transporter 2 EPA ID: Not reported
Transporter 3 EPA ID: Not reported
Transporter 4 EPA ID: Not reported
Transporter 5 EPA ID: Not reported
Transporter 6 EPA ID: Not reported
Transporter 7 EPA ID: Not reported
Transporter 8 EPA ID: Not reported
Transporter 9 EPA ID: Not reported
Transporter 10 EPA ID: Not reported
Date Trans1 Transported Waste: Not reported
Date Trans2 Transported Waste: Not reported
Date Trans3 Transported Waste: Not reported
Date Trans4 Transported Waste: Not reported
Date Trans5 Transported Waste: Not reported
Date Trans6 Transported Waste: Not reported
Date Trans7 Transported Waste: Not reported
Date Trans8 Transported Waste: Not reported
Date Trans9 Transported Waste: Not reported
Date Trans10 Transported Waste: Not reported
Date TSDF Received Waste: Not reported
TSDF EPA Facility Name: Not reported
QTY Units: Not reported
Transporter SEQ ID: Not reported
Transporter-1 Date: Not reported
Waste SEQ ID: Not reported
Waste Type Code 2: Not reported
Waste Type Code 3: Not reported
Waste Type Code 4: Not reported
Waste Type Code 5: Not reported
Waste Type Code 6: Not reported
Date Accepted: Not reported
Manifest Discrepancy Type: Not reported
Data Entry Number: Not reported
Was Load Rejected: Not reported
Reason Load Was Rejected: Not reported

Waste:

Manifest Year: Not reported

Map ID
Direction
Distance
Elevation

MAP FINDINGS

Site

Database(s)

EDR ID Number
EPA ID Number

NYC-HH - WOODHULL HOSPITAL (Continued)

1000189028

Waste Code: U010 U058
Hand Code: Not reported
Quantity: 40.00 Pounds

**AK363
NNW
1/8-1/4
0.242 mi.
1278 ft.**

**169 LORIMER STREET
169 LORIMER STREET
NEW YORK CITY, NY**

**NY VCP S121133128
N/A**

Site 1 of 2 in cluster AK

**Relative:
Higher**

VCP NYC:

**Actual:
14 ft.**

Project ID: 17CVCP042K
Project Name: 169 LORIMER STREET
Project Address: 169 LORIMER STREET
Borough: BROOKLYN

VCP NYC:

Project ID: 17CVCP042K
File Name: 2017-01-03.RIR_Final
URL: [http://www.nyc.gov/html/oer/downloads/pdf/repository/NYCBCP_Brooklyn/17CVCP042K/2016-10-24.17TMP0056K.RIR Phase II Report.compiled.Additional Sampling_Final.pdf](http://www.nyc.gov/html/oer/downloads/pdf/repository/NYCBCP_Brooklyn/17CVCP042K/2016-10-24.17TMP0056K.RIR_Phase_II_Report.compiled.Additional_Sampling_Final.pdf)

Project ID: 17CVCP042K
File Name: 2017-01-03.RAWP_Draft
URL: http://www.nyc.gov/html/oer/downloads/pdf/repository/NYCBCP_Brooklyn/17CVCP042K/2016-12-12.17TMP0056K.RAPRAWP.compiled.v2_EBC.pdf

Project ID: 17CVCP042K
File Name: 2017-01-03.Factsheet-1
URL: [http://www.nyc.gov/html/oer/downloads/pdf/repository/NYCBCP_Brooklyn/17CVCP042K/2017-01-03.17TMP0056K.Fact Sheet 1 \(NYC VCP Application Fact Sheet\).OER.pdf](http://www.nyc.gov/html/oer/downloads/pdf/repository/NYCBCP_Brooklyn/17CVCP042K/2017-01-03.17TMP0056K.Fact_Sheet_1_(NYC_VCP_Application_Fact_Sheet).OER.pdf)

Project ID: 17CVCP042K
File Name: 2017-01-03.Translated_Factsheet-1
URL: [http://www.nyc.gov/downloads/pdf/repository/NYCBCP_Brooklyn/17CVCP042K/2017-01-03.17TMP0056K.Translations - Fact Sheet 1 & CPS.Translated _FS-1.pdf](http://www.nyc.gov/downloads/pdf/repository/NYCBCP_Brooklyn/17CVCP042K/2017-01-03.17TMP0056K.Translations_-_Fact_Sheet_1_&_CPS.Translated_FS-1.pdf)

Project ID: 17CVCP042K
File Name: 2017-01-03.Translated_CPS
URL: [http://www.nyc.gov/downloads/pdf/repository/NYCBCP_Brooklyn/17CVCP042K/2017-01-03.17TMP0056K.Translations - Fact Sheet 1 & CPS.CPS.pdf](http://www.nyc.gov/downloads/pdf/repository/NYCBCP_Brooklyn/17CVCP042K/2017-01-03.17TMP0056K.Translations_-_Fact_Sheet_1_&_CPS.CPS.pdf)

Map ID
Direction
Distance
Elevation

MAP FINDINGS

Site

Database(s)

EDR ID Number
EPA ID Number

AE364
NNW
1/8-1/4
0.243 mi.
1281 ft.

CON EDISON - TM 1358
THROOP AVE & LORIMER ST
BROOKLYN, NY 11206

RCRA NonGen / NLR
NY MANIFEST
1008195668
NYP004111993

Site 2 of 2 in cluster AE

Relative:
Lower

RCRA NonGen / NLR:

Actual:
13 ft.

Date form received by agency: 02/27/2004
Facility name: CON EDISON - TM 1358
Facility address: THROOP AVE & LORIMER ST
BROOKLYN, NY 11206
EPA ID: NYP004111993
Mailing address: 4 IRVING PLACE
NEW YORK, NY 10003
Contact: ANTHONY DRUMMINGS
Contact address: 4 IRVING PLACE
NEW YORK, NY 10003
Contact country: US
Contact telephone: 212-460-3770
Contact email: Not reported
EPA Region: 02
Classification: Non-Generator
Description: Handler: Non-Generators do not presently generate hazardous waste

Owner/Operator Summary:

Owner/operator name: CONSOLIDATED EDISON COMPANY OF NY, INC.
Owner/operator address: 4 IRVING PLACE
NEW YORK, NY 10003
Owner/operator country: US
Owner/operator telephone: Not reported
Owner/operator email: Not reported
Owner/operator fax: Not reported
Owner/operator extension: Not reported
Legal status: Private
Owner/Operator Type: Operator
Owner/Op start date: 06/14/2003
Owner/Op end date: Not reported

Owner/operator name: CONSOLIDATED EDISON COMPANY OF NY, INC.
Owner/operator address: 4 IRVING PLACE
NEW YORK, NY 10003
Owner/operator country: US
Owner/operator telephone: Not reported
Owner/operator email: Not reported
Owner/operator fax: Not reported
Owner/operator extension: Not reported
Legal status: Private
Owner/Operator Type: Owner
Owner/Op start date: 06/14/2003
Owner/Op end date: Not reported

Handler Activities Summary:

U.S. importer of hazardous waste: No
Mixed waste (haz. and radioactive): No
Recycler of hazardous waste: No
Transporter of hazardous waste: No
Treater, storer or disposer of HW: No
Underground injection activity: No

Map ID
Direction
Distance
Elevation

MAP FINDINGS

Site

Database(s)

EDR ID Number
EPA ID Number

CON EDISON - TM 1358 (Continued)

1008195668

On-site burner exemption: No
Furnace exemption: No
Used oil fuel burner: No
Used oil processor: No
Used oil refiner: No
Used oil fuel marketer to burner: No
Used oil Specification marketer: No
Used oil transfer facility: No
Used oil transporter: No

Historical Generators:

Date form received by agency: 02/26/2004
Site name: CON EDISON - TM 1358
Classification: Not a generator, verified

Date form received by agency: 02/25/2004
Site name: CON EDISON - TM 1358
Classification: Large Quantity Generator

Hazardous Waste Summary:

Waste code: B002
Waste name: Petroleum oil or other liquid containing 50 ppm or greater of PCBs, but less than 500 ppm PCBs. This includes oil from electrical equipment whose PCB concentration is unknown, except for circuit breakers, reclosers and cable.

Violation Status: No violations found

NY MANIFEST:

Name: CONSOLIDATED EDISON
Address: THROOP AVE & LORIMER ST
City,State,Zip: BROOKLYN, NY 11206
Country: USA
EPA ID: NYP004111993
Facility Status: Not reported
Location Address 1: THROPP AVE & LORAIN TM1358
Code: BP
Location Address 2: Not reported
Total Tanks: Not reported
Location City: BROOKLYN
Location State: NY
Location Zip: 11201
Location Zip 4: Not reported

NY MANIFEST:

EPAID: NYP004111993
Mailing Name: CONSOLIDATED EDISON
Mailing Contact: FRANKLIN MURRAY
Mailing Address 1: 4 IRVING PLACE RM 828
Mailing Address 2: Not reported
Mailing City: NEW YORK
Mailing State: NY
Mailing Zip: 10003
Mailing Zip 4: Not reported
Mailing Country: USA
Mailing Phone: 2124602808

Map ID
Direction
Distance
Elevation

MAP FINDINGS

Site

Database(s)

EDR ID Number
EPA ID Number

CON EDISON - TM 1358 (Continued)

1008195668

NY MANIFEST:

Document ID: NYE0618345
Manifest Status: Not reported
seq: 01
Year: 2003
Trans1 State ID: 46109JM
Trans2 State ID: Not reported
Generator Ship Date: 06/14/2003
Trans1 Recv Date: 06/14/2003
Trans2 Recv Date: Not reported
TSD Site Recv Date: 06/16/2003
Part A Recv Date: Not reported
Part B Recv Date: Not reported
Generator EPA ID: NYP004111993
Trans1 EPA ID: NYD006982359
Trans2 EPA ID: Not reported
TSD ID 1: NYD980593636
TSD ID 2: Not reported
Manifest Tracking Number: Not reported
Import Indicator: Not reported
Export Indicator: Not reported
Discr Quantity Indicator: Not reported
Discr Type Indicator: Not reported
Discr Residue Indicator: Not reported
Discr Partial Reject Indicator: Not reported
Discr Full Reject Indicator: Not reported
Manifest Ref Number: Not reported
Alt Facility RCRA ID: Not reported
Alt Facility Sign Date: Not reported
MGMT Method Type Code: Not reported
Waste Code: B002 - PETROLEUM OIL WITH 50 BUT < 500 PPM PCB
Waste Code: Not reported
Waste Code: Not reported
Waste Code: Not reported
Waste Code: Not reported
Waste Code: Not reported
Quantity: 01991
Units: K - Kilograms (2.2 pounds)
Number of Containers: 001
Container Type: TT - Cargo tank, tank trucks
Handling Method: T Chemical, physical, or biological treatment.
Specific Gravity: 01.00

[Click this hyperlink](#) while viewing on your computer to access
-1 additional NY MANIFEST: record(s) in the EDR Site Report.

AD365 COOK STREET HOUSING
NE 40 VARET STREET
1/8-1/4 BROOKLYN, NY 11206
0.243 mi.
1282 ft. Site 4 of 5 in cluster AD

NY UST U004129097
N/A

Relative: UST:
Higher Name: COOK STREET HOUSING
Actual: Address: 40 VARET STREET
18 ft. City,State,Zip: BROOKLYN, NY 11206

Map ID
Direction
Distance
Elevation

MAP FINDINGS

Site

Database(s)

EDR ID Number
EPA ID Number

COOK STREET HOUSING (Continued)

U004129097

Id/Status: 2-610972 / Unregulated/Closed
Program Type: PBS
Region: STATE
DEC Region: 2
Expiration Date: N/A
UTM X: 589292.49035
UTM Y: 4506319.62932
Site Type: Apartment Building/Office Building

Affiliation Records:

Site Id: 406762
Affiliation Type: Mail Contact
Company Name: COOK STREET HOUSING, LLC
Contact Type: Not reported
Contact Name: DEBBIE KENYON
Address1: 316 DOUGLASS ST., 2ND FLOOR
Address2: Not reported
City: BROOKLYN
State: NY
Zip Code: 11217
Country Code: 001
Phone: (914) 833-3000
EMail: DKENYON@LMDERPARTNERS.COM
Fax Number: Not reported
Modified By: dxliving
Date Last Modified: 2009-01-05

Site Id: 406762
Affiliation Type: Facility Operator
Company Name: COOK STREET HOUSING
Contact Type: Not reported
Contact Name: DEBBIE KENYON
Address1: Not reported
Address2: Not reported
City: Not reported
State: NN
Zip Code: Not reported
Country Code: 001
Phone: (914) 833-3000
EMail: Not reported
Fax Number: Not reported
Modified By: dxliving
Date Last Modified: 2009-01-05

Site Id: 406762
Affiliation Type: Emergency Contact
Company Name: COOK STREET HOUSING, LLC
Contact Type: Not reported
Contact Name: DEBBIE KENYON
Address1: Not reported
Address2: Not reported
City: Not reported
State: NN
Zip Code: Not reported
Country Code: 999
Phone: (914) 833-3000
EMail: Not reported
Fax Number: Not reported

Map ID
Direction
Distance
Elevation

MAP FINDINGS

Site

Database(s)

EDR ID Number
EPA ID Number

COOK STREET HOUSING (Continued)

U004129097

Modified By: dxliving
Date Last Modified: 2009-01-05

Site Id: 406762
Affiliation Type: Facility Owner
Company Name: COOK STREET HOUSING, LLC
Contact Type: DIR & MEMBER
Contact Name: RONALD MOELIS
Address1: 316 DOUGLASS STREET, 2ND FLOOR
Address2: Not reported
City: BROOKLYN
State: NY
Zip Code: 11217
Country Code: 001
Phone: (914) 833-3000
EMail: Not reported
Fax Number: Not reported
Modified By: dxliving
Date Last Modified: 2009-01-05

Tank Info:

Tank Number: 001
Tank ID: 226172
Tank Status: Closed - Removed
Material Name: Closed - Removed
Capacity Gallons: 5000
Install Date: Not reported
Date Tank Closed: 01/29/2008
Registered: True
Tank Location: Underground
Tank Type: Steel/carbon steel
Material Code: 0001
Common Name of Substance: #2 Fuel Oil (On-Site Consumption)

Tightness Test Method: NN
Date Test: Not reported
Next Test Date: Not reported
Pipe Model: Not reported
Modified By: dxliving
Last Modified: 04/14/2017

Equipment Records:

A00 - Tank Internal Protection - None
D01 - Pipe Type - Steel/Carbon Steel/Iron
K00 - Spill Prevention - None
B00 - Tank External Protection - None
F00 - Pipe External Protection - None
E00 - Piping Secondary Containment - None
H00 - Tank Leak Detection - None
I00 - Overfill - None
L00 - Piping Leak Detection - None
J00 - Dispenser - None
C02 - Pipe Location - Underground/On-ground
G00 - Tank Secondary Containment - None

Map ID
Direction
Distance
Elevation

MAP FINDINGS

Site

Database(s)

EDR ID Number
EPA ID Number

AL366
ENE
1/8-1/4
0.245 mi.
1296 ft.
CON EDISON
43 COOK ST
BROOKLYN, NY 11201
Site 1 of 3 in cluster AL

NY MANIFEST
S117314070
N/A

Relative:
Higher

Actual:
19 ft.

NY MANIFEST:
Name: CON EDISON
Address: 43 COOK ST
City,State,Zip: BROOKLYN, NY 11201
Country: USA
EPA ID: NYP004696080
Facility Status: Not reported
Location Address 1: 43 COOK ST
Code: BP
Location Address 2: SB9130
Total Tanks: Not reported
Location City: BROOKLYN
Location State: NY
Location Zip: 11201
Location Zip 4: Not reported

NY MANIFEST:
EPAID: NYP004696080
Mailing Name: CON EDISON
Mailing Contact: CON EDISON
Mailing Address 1: 4 IRVING PL
Mailing Address 2: 15TH FL
Mailing City: NEW YORK
Mailing State: NY
Mailing Zip: 10003
Mailing Zip 4: Not reported
Mailing Country: USA
Mailing Phone: Not reported

NY MANIFEST:
Document ID: Not reported
Manifest Status: Not reported
seq: Not reported
Year: 2014
Trans1 State ID: NJD003812047
Trans2 State ID: Not reported
Generator Ship Date: 11/17/2014
Trans1 Recv Date: 11/17/2014
Trans2 Recv Date: Not reported
TSD Site Recv Date: 11/21/2014
Part A Recv Date: Not reported
Part B Recv Date: Not reported
Generator EPA ID: NYP004696080
Trans1 EPA ID: Not reported
Trans2 EPA ID: Not reported
TSDF ID 1: NJD991291105
TSDF ID 2: Not reported
Manifest Tracking Number: 002417049GBF
Import Indicator: N
Export Indicator: N
Discr Quantity Indicator: N
Discr Type Indicator: N
Discr Residue Indicator: N

Map ID
Direction
Distance
Elevation

MAP FINDINGS

Site

Database(s)

EDR ID Number
EPA ID Number

CON EDISON (Continued)

S117314070

Discr Partial Reject Indicator: N
Discr Full Reject Indicator: N
Manifest Ref Number: Not reported
Alt Facility RCRA ID: Not reported
Alt Facility Sign Date: Not reported
MGMT Method Type Code: H110
Waste Code: Not reported
Waste Code: Not reported
Waste Code: Not reported
Waste Code: Not reported
Waste Code: Not reported
Waste Code: Not reported
Quantity: 50
Units: G - Gallons (liquids only)* (8.3 pounds)
Number of Containers: 1
Container Type: TT - Cargo tank, tank trucks
Handling Method: T Chemical, physical, or biological treatment.
Specific Gravity: 1
Waste Code: D008
Waste Code 1_2: Not reported
Waste Code 1_3: Not reported
Waste Code 1_4: Not reported
Waste Code 1_5: Not reported
Waste Code 1_6: Not reported

Name: CON EDISON
Address: 43 COOK ST
City,State,Zip: BROOKLYN, NY 11206
Country: USA
EPA ID: NYP004611026
Facility Status: Not reported
Location Address 1: 43 COOK ST
Code: BP
Location Address 2: STRUCTURE 9130
Total Tanks: Not reported
Location City: BROOKLYN
Location State: NY
Location Zip: 11206
Location Zip 4: Not reported

NY MANIFEST:
EPAID: NYP004611026
Mailing Name: CON EDISON
Mailing Contact: TOM TEELING
Mailing Address 1: 4 IRVING PLACE 15TH FLOOR
Mailing Address 2: Not reported
Mailing City: NEW YORK
Mailing State: NY
Mailing Zip: 10003
Mailing Zip 4: Not reported
Mailing Country: USA
Mailing Phone: Not reported

NY MANIFEST:
Document ID: Not reported
Manifest Status: Not reported

Map ID
Direction
Distance
Elevation

MAP FINDINGS

Site

Database(s)

EDR ID Number
EPA ID Number

CON EDISON (Continued)

S117314070

seq:	Not reported
Year:	2014
Trans1 State ID:	NJD003812047
Trans2 State ID:	Not reported
Generator Ship Date:	07/29/2014
Trans1 Recv Date:	07/29/2014
Trans2 Recv Date:	Not reported
TSD Site Recv Date:	07/31/2014
Part A Recv Date:	Not reported
Part B Recv Date:	Not reported
Generator EPA ID:	NYP004611026
Trans1 EPA ID:	Not reported
Trans2 EPA ID:	Not reported
TSD ID 1:	NJD991291105
TSD ID 2:	Not reported
Manifest Tracking Number:	002615439GBF
Import Indicator:	N
Export Indicator:	N
Discr Quantity Indicator:	N
Discr Type Indicator:	N
Discr Residue Indicator:	N
Discr Partial Reject Indicator:	N
Discr Full Reject Indicator:	N
Manifest Ref Number:	Not reported
Alt Facility RCRA ID:	Not reported
Alt Facility Sign Date:	Not reported
MGMT Method Type Code:	H110
Waste Code:	Not reported
Waste Code:	Not reported
Waste Code:	Not reported
Waste Code:	Not reported
Waste Code:	Not reported
Waste Code:	Not reported
Quantity:	50
Units:	G - Gallons (liquids only)* (8.3 pounds)
Number of Containers:	1
Container Type:	TT - Cargo tank, tank trucks
Handling Method:	T Chemical, physical, or biological treatment.
Specific Gravity:	1
Waste Code:	D008
Waste Code 1_2:	Not reported
Waste Code 1_3:	Not reported
Waste Code 1_4:	Not reported
Waste Code 1_5:	Not reported
Waste Code 1_6:	Not reported

[Click this hyperlink](#) while viewing on your computer to access
-1 additional NY MANIFEST: record(s) in the EDR Site Report.

Map ID
Direction
Distance
Elevation

MAP FINDINGS

Site

Database(s)

EDR ID Number
EPA ID Number

AL367
ENE
1/8-1/4
0.245 mi.
1296 ft.

CON EDISON
43 COOK ST
BROOKLYN, NY
Site 2 of 3 in cluster AL

NY MANIFEST S117319481
N/A

Relative:
Higher

Actual:
19 ft.

NY MANIFEST:
Name: CON EDISON
Address: 43 COOK ST
City,State,Zip: BROOKLYN, NY
Country: USA
EPA ID: NYP004672929
Facility Status: Not reported
Location Address 1: 43 COOK ST
Code: BP
Location Address 2: STRUCTURE # 9130
Total Tanks: Not reported
Location City: BROOKLYN
Location State: NY
Location Zip: Not reported
Location Zip 4: Not reported

NY MANIFEST:
EPAID: NYP004672929
Mailing Name: CON EDISON
Mailing Contact: CON EDISON
Mailing Address 1: 4 IRVING PL 15TH FL
Mailing Address 2: Not reported
Mailing City: NEW YORK
Mailing State: NY
Mailing Zip: 10003
Mailing Zip 4: Not reported
Mailing Country: USA
Mailing Phone: 2124603770

NY MANIFEST:
Document ID: Not reported
Manifest Status: Not reported
seq: Not reported
Year: 2014
Trans1 State ID: NJD003812047
Trans2 State ID: Not reported
Generator Ship Date: 10/06/2014
Trans1 Recv Date: 10/06/2014
Trans2 Recv Date: Not reported
TSD Site Recv Date: 10/08/2014
Part A Recv Date: Not reported
Part B Recv Date: Not reported
Generator EPA ID: NYP004672929
Trans1 EPA ID: Not reported
Trans2 EPA ID: Not reported
TSDF ID 1: NJD991291105
TSDF ID 2: Not reported
Manifest Tracking Number: 002617543GBF
Import Indicator: N
Export Indicator: N
Discr Quantity Indicator: N
Discr Type Indicator: N
Discr Residue Indicator: N

Map ID
Direction
Distance
Elevation

MAP FINDINGS

Site

Database(s)

EDR ID Number
EPA ID Number

CON EDISON (Continued)

S117319481

Discr Partial Reject Indicator: N
Discr Full Reject Indicator: N
Manifest Ref Number: Not reported
Alt Facility RCRA ID: Not reported
Alt Facility Sign Date: Not reported
MGMT Method Type Code: H110
Waste Code: Not reported
Waste Code: Not reported
Waste Code: Not reported
Waste Code: Not reported
Waste Code: Not reported
Waste Code: Not reported
Quantity: 50
Units: G - Gallons (liquids only)* (8.3 pounds)
Number of Containers: 1
Container Type: TT - Cargo tank, tank trucks
Handling Method: T Chemical, physical, or biological treatment.
Specific Gravity: 1
Waste Code: D008
Waste Code 1_2: Not reported
Waste Code 1_3: Not reported
Waste Code 1_4: Not reported
Waste Code 1_5: Not reported
Waste Code 1_6: Not reported

[Click this hyperlink](#) while viewing on your computer to access
-1 additional NY MANIFEST: record(s) in the EDR Site Report.

AI368
NW
1/8-1/4
0.246 mi.
1300 ft.

CON EDISON - TRANSFORMER MANHOLE 200
HARRISON AVE & UNION AVE
BROOKLYN, NY 11206

NJ MANIFEST S120677934
N/A

Site 7 of 13 in cluster AI

Relative:
Higher

Actual:
15 ft.

NJ MANIFEST:
EPA Id: NYP004875098
Mail Address: IRVING PLACE, 15TH FL NE
Mail City/State/Zip: NEW YORK, NY 10003
Facility Phone: Not reported
Emergency Phone: Not reported
Contact: THERESA BURKARD
Comments: Not reported
SIC Code: Not reported
County: NY047
Municipal: Not reported
Previous EPA Id: Not reported
Gen Flag: Not reported
Trans Flag: Not reported
TSDF Flag: Not reported
Name Change: Not reported
Date Change: Not reported

Manifest:
Manifest Number: 015320898JJK
EPA ID: NYP004875098
Date Shipped: 12/1/2015
TSDF EPA ID: NJD002200046

Map ID
Direction
Distance
Elevation

MAP FINDINGS

Site

Database(s)

EDR ID Number
EPA ID Number

CON EDISON - TRANSFORMER MANHOLE 200 (Continued)

S120677934

Transporter EPA ID: NJ0000027193
Transporter 2 EPA ID: Not reported
Transporter 3 EPA ID: Not reported
Transporter 4 EPA ID: Not reported
Transporter 5 EPA ID: Not reported
Transporter 6 EPA ID: Not reported
Transporter 7 EPA ID: Not reported
Transporter 8 EPA ID: Not reported
Transporter 9 EPA ID: Not reported
Transporter 10 EPA ID: Not reported
Date Trans1 Transported Waste: Not reported
Date Trans2 Transported Waste: Not reported
Date Trans3 Transported Waste: Not reported
Date Trans4 Transported Waste: Not reported
Date Trans5 Transported Waste: Not reported
Date Trans6 Transported Waste: Not reported
Date Trans7 Transported Waste: Not reported
Date Trans8 Transported Waste: Not reported
Date Trans9 Transported Waste: Not reported
Date Trans10 Transported Waste: Not reported
Date TSDf Received Waste: Not reported
TSDf EPA Facility Name: Not reported
QTY Units: Not reported
Transporter SEQ ID: Not reported
Transporter-1 Date: Not reported
Waste SEQ ID: Not reported
Waste Type Code 2: Not reported
Waste Type Code 3: Not reported
Waste Type Code 4: Not reported
Waste Type Code 5: Not reported
Waste Type Code 6: Not reported
Date Accepted: Not reported
Manifest Discrepancy Type: Not reported
Data Entry Number: Not reported
Was Load Rejected: NEW YORK, NY 10003
Reason Load Was Rejected: Not reported

AI369
NW
1/8-1/4
0.246 mi.
1300 ft.

**CON EDISON - MANHOLE 392
UNION AVE HARRISON AVE
BROOKLYN, NY 11206**

Site 8 of 13 in cluster AI

**RCRA-LQG 1014396246
NY MANIFEST NYP004184263**

**Relative:
Higher**

RCRA-LQG:

**Actual:
15 ft.**

Date form received by agency: 03/23/2010
Facility name: CON EDISON - MANHOLE 392
Facility address: UNION AVE HARRISON AVE
BROOKLYN, NY 11206
EPA ID: NYP004184263
Mailing address: 4 IRVING PLACE
NEW YORK, NY 10003
Contact: FRANKLYN MURRAY
Contact address: Not reported
Not reported
Contact country: Not reported
Contact telephone: 212-460-2808

Map ID
Direction
Distance
Elevation

MAP FINDINGS

Site

Database(s)

EDR ID Number
EPA ID Number

CON EDISON - MANHOLE 392 (Continued)

1014396246

Contact email: MURRAYFR@CONED.COM
EPA Region: 02
Classification: Large Quantity Generator
Description: Handler: generates 1,000 kg or more of hazardous waste during any calendar month; or generates more than 1 kg of acutely hazardous waste during any calendar month; or generates more than 100 kg of any residue or contaminated soil, waste or other debris resulting from the cleanup of a spill, into or on any land or water, of acutely hazardous waste during any calendar month; or generates 1 kg or less of acutely hazardous waste during any calendar month, and accumulates more than 1 kg of acutely hazardous waste at any time; or generates 100 kg or less of any residue or contaminated soil, waste or other debris resulting from the cleanup of a spill, into or on any land or water, of acutely hazardous waste during any calendar month, and accumulates more than 100 kg of that material at any time

Owner/Operator Summary:

Owner/operator name: CONSOLIDATED EDISON COMPANY OF NY, INC.
Owner/operator address: 4 IRVING PLACE
NEW YORK, NY 10003
Owner/operator country: US
Owner/operator telephone: Not reported
Owner/operator email: Not reported
Owner/operator fax: Not reported
Owner/operator extension: Not reported
Legal status: Private
Owner/Operator Type: Operator
Owner/Op start date: 07/14/2009
Owner/Op end date: Not reported

Owner/operator name: CONSOLIDATED EDISON COMPANY OF NY, INC.
Owner/operator address: 4 IRVING PLACE
NEW YORK, NY 10003
Owner/operator country: US
Owner/operator telephone: Not reported
Owner/operator email: Not reported
Owner/operator fax: Not reported
Owner/operator extension: Not reported
Legal status: Private
Owner/Operator Type: Owner
Owner/Op start date: 07/14/2009
Owner/Op end date: Not reported

Handler Activities Summary:

U.S. importer of hazardous waste: No
Mixed waste (haz. and radioactive): No
Recycler of hazardous waste: No
Transporter of hazardous waste: No
Treater, storer or disposer of HW: No
Underground injection activity: No
On-site burner exemption: No
Furnace exemption: No
Used oil fuel burner: No
Used oil processor: No
Used oil refiner: No
Used oil fuel marketer to burner: No

Map ID
Direction
Distance
Elevation

MAP FINDINGS

Site

Database(s)

EDR ID Number
EPA ID Number

CON EDISON - MANHOLE 392 (Continued)

1014396246

Used oil Specification marketer: No
Used oil transfer facility: No
Used oil transporter: No

Historical Generators:

Date form received by agency: 07/14/2009
Site name: CON EDISON
Classification: Conditionally Exempt Small Quantity Generator

Hazardous Waste Summary:

. Waste code: D008
. Waste name: LEAD

Violation Status: No violations found

NY MANIFEST:

Name: CONSOLIDATED EDISON
Address: UNION AVE & HARRISON AVE
City, State, Zip: BROOKLYN, NY 11206
Country: USA
EPA ID: NYP004184263
Facility Status: Not reported
Location Address 1: UNION AVE HARRISON AVE
Code: BP
Location Address 2: Not reported
Total Tanks: Not reported
Location City: BROOKLYN
Location State: NY
Location Zip: 11206
Location Zip 4: Not reported

NY MANIFEST:

EPAID: NYP004184263
Mailing Name: CONSOLIDATED EDISON
Mailing Contact: FRANKLYN MURRAY
Mailing Address 1: 4 IRVING PLACE RM 828
Mailing Address 2: Not reported
Mailing City: NEW YORK
Mailing State: NY
Mailing Zip: 10003
Mailing Zip 4: Not reported
Mailing Country: USA
Mailing Phone: 2124602808

NY MANIFEST:

Document ID: Not reported
Manifest Status: Not reported
seq: Not reported
Year: 2009
Trans1 State ID: NJD003812047
Trans2 State ID: Not reported
Generator Ship Date: 07/27/2009
Trans1 Recv Date: 07/27/2009
Trans2 Recv Date: Not reported
TSD Site Recv Date: 07/28/2009
Part A Recv Date: Not reported

Map ID
Direction
Distance
Elevation

MAP FINDINGS

Site

Database(s)

EDR ID Number
EPA ID Number

CON EDISON - MANHOLE 392 (Continued)

1014396246

Part B Recv Date: Not reported
Generator EPA ID: NYP004184263
Trans1 EPA ID: Not reported
Trans2 EPA ID: Not reported
TSDF ID 1: NJD991291105
TSDF ID 2: Not reported
Manifest Tracking Number: 000894756GBF
Import Indicator: N
Export Indicator: N
Discr Quantity Indicator: N
Discr Type Indicator: N
Discr Residue Indicator: N
Discr Partial Reject Indicator: N
Discr Full Reject Indicator: N
Manifest Ref Number: Not reported
Alt Facility RCRA ID: Not reported
Alt Facility Sign Date: Not reported
MGMT Method Type Code: H111
Waste Code: Not reported
Waste Code: Not reported
Waste Code: Not reported
Waste Code: Not reported
Waste Code: Not reported
Waste Code: Not reported
Quantity: 400.0
Units: G - Gallons (liquids only)* (8.3 pounds)
Number of Containers: 1.0
Container Type: TT - Cargo tank, tank trucks
Handling Method: T Chemical, physical, or biological treatment.
Specific Gravity: 1.0
Waste Code: D008
Waste Code 1_2: Not reported
Waste Code 1_3: Not reported
Waste Code 1_4: Not reported
Waste Code 1_5: Not reported
Waste Code 1_6: Not reported

[Click this hyperlink](#) while viewing on your computer to access
-1 additional NY MANIFEST: record(s) in the EDR Site Report.

**AI370
NW
1/8-1/4
0.246 mi.
1300 ft.**

**CON EDISON - MANHOLE 392
UNION AVE HARRISON AVE
BROOKLYN, NY 11206**

**NJ MANIFEST S120665719
N/A**

Site 9 of 13 in cluster AI

**Relative:
Higher
Actual:
15 ft.**

NJ MANIFEST:
EPA Id: NYP004184263
Mail Address: 4 IRVING PLACE
Mail City/State/Zip: NEW YORK, NY 10003
Facility Phone: Not reported
Emergency Phone: Not reported
Contact: FRANKLYN MURRAY
Comments: Not reported
SIC Code: Not reported
County: NY047
Municipal: Not reported

Map ID
Direction
Distance
Elevation

MAP FINDINGS

Site

Database(s)

EDR ID Number
EPA ID Number

CON EDISON - MANHOLE 392 (Continued)

S120665719

Previous EPA Id: Not reported
Gen Flag: Not reported
Trans Flag: Not reported
TSDF Flag: Not reported
Name Change: Not reported
Date Change: Not reported

Manifest:
Manifest Number: 000894756GBF
EPA ID: NYP004184263
Date Shipped: 07/27/2009
TSDF EPA ID: NJD991291105
Transporter EPA ID: NJD003812047
Transporter 2 EPA ID: Not reported
Transporter 3 EPA ID: Not reported
Transporter 4 EPA ID: Not reported
Transporter 5 EPA ID: Not reported
Transporter 6 EPA ID: Not reported
Transporter 7 EPA ID: Not reported
Transporter 8 EPA ID: Not reported
Transporter 9 EPA ID: Not reported
Transporter 10 EPA ID: Not reported
Date Trans1 Transported Waste: 07/27/2009
Date Trans2 Transported Waste: Not reported
Date Trans3 Transported Waste: Not reported
Date Trans4 Transported Waste: Not reported
Date Trans5 Transported Waste: Not reported
Date Trans6 Transported Waste: Not reported
Date Trans7 Transported Waste: Not reported
Date Trans8 Transported Waste: Not reported
Date Trans9 Transported Waste: Not reported
Date Trans10 Transported Waste: Not reported
Date TSDF Received Waste: 07/28/2009
TSDF EPA Facility Name: Not reported
QTY Units: Not reported
Transporter SEQ ID: Not reported
Transporter-1 Date: Not reported
Waste SEQ ID: Not reported
Waste Type Code 2: Not reported
Waste Type Code 3: Not reported
Waste Type Code 4: Not reported
Waste Type Code 5: Not reported
Waste Type Code 6: Not reported
Date Accepted: Not reported
Manifest Discrepancy Type: Not reported
Data Entry Number: Not reported
Was Load Rejected: NEW YORK, NY 10003
Reason Load Was Rejected: Not reported

Waste:
Manifest Year: Not reported
Waste Code: D008
Hand Code: H111
Quantity: 400 G

Map ID
Direction
Distance
Elevation

MAP FINDINGS

EDR ID Number
EPA ID Number

AI371
NW
1/8-1/4
0.246 mi.
1300 ft.

CON ED
HARRISON AVE & UNION AVE
BROOKLYN, NY 11206

NY MANIFEST

S118563725
N/A

Site 10 of 13 in cluster AI

Relative:
Higher

Actual:
15 ft.

NY MANIFEST:

Name: CON ED
Address: HARRISON AVE & UNION AVE
City,State,Zip: BROOKLYN, NY 11206
Country: USA
EPA ID: NYP004875098
Facility Status: Not reported
Location Address 1: HARRISON AVE & UNION AVE
Code: BP
Location Address 2: Not reported
Total Tanks: Not reported
Location City: BROOKLYN
Location State: NY
Location Zip: 11206
Location Zip 4: Not reported

NY MANIFEST:

EPAID: NYP004875098
Mailing Name: CON ED
Mailing Contact: CON ED
Mailing Address 1: 4 IRVING PL 15TH FL NE
Mailing Address 2: Not reported
Mailing City: NEW YORK
Mailing State: NY
Mailing Zip: 10003
Mailing Zip 4: Not reported
Mailing Country: USA
Mailing Phone: Not reported

[Click this hyperlink](#) while viewing on your computer to access
-1 additional NY MANIFEST: record(s) in the EDR Site Report.

AI372
NW
1/8-1/4
0.246 mi.
1300 ft.

CON EDISON - TRANSFORMER MANHOLE 200
HARRISON AVE & UNION AVE
BROOKLYN, NY 11206

RCRA-LQG

1019325975
NYP004875098

Site 11 of 13 in cluster AI

Relative:
Higher

Actual:
15 ft.

RCRA-LQG:

Date form received by agency: 02/26/2016
Facility name: CON EDISON - TRANSFORMER MANHOLE 200
Facility address: HARRISON AVE & UNION AVE
BROOKLYN, NY 11206
EPA ID: NYP004875098
Mailing address: IRVING PLACE, 15TH FL NE
NEW YORK, NY 10003
Contact: THERESA BURKARD
Contact address: IRVING PLACE, 15TH FL NE
NEW YORK, NY 10003
Contact country: US
Contact telephone: 212-460-2262
Contact email: BURKARDT@CONED.COM
EPA Region: 02

Map ID
Direction
Distance
Elevation

MAP FINDINGS

Site

Database(s)

EDR ID Number
EPA ID Number

CON EDISON - TRANSFORMER MANHOLE 200 (Continued)

1019325975

Classification: Large Quantity Generator
Description: Handler: generates 1,000 kg or more of hazardous waste during any calendar month; or generates more than 1 kg of acutely hazardous waste during any calendar month; or generates more than 100 kg of any residue or contaminated soil, waste or other debris resulting from the cleanup of a spill, into or on any land or water, of acutely hazardous waste during any calendar month; or generates 1 kg or less of acutely hazardous waste during any calendar month, and accumulates more than 1 kg of acutely hazardous waste at any time; or generates 100 kg or less of any residue or contaminated soil, waste or other debris resulting from the cleanup of a spill, into or on any land or water, of acutely hazardous waste during any calendar month, and accumulates more than 100 kg of that material at any time

Owner/Operator Summary:

Owner/operator name: CONSOLIDATED EDISON COMPANY OF NY, INC.
Owner/operator address: IRVING PLACE
NEW YORK, NY 10003
Owner/operator country: US
Owner/operator telephone: Not reported
Owner/operator email: Not reported
Owner/operator fax: Not reported
Owner/operator extension: Not reported
Legal status: Private
Owner/Operator Type: Operator
Owner/Op start date: 12/02/2015
Owner/Op end date: Not reported

Owner/operator name: CONSOLIDATED EDISON COMPANY OF NY, INC.
Owner/operator address: IRVING PLACE
NEW YORK, NY 10003
Owner/operator country: US
Owner/operator telephone: Not reported
Owner/operator email: Not reported
Owner/operator fax: Not reported
Owner/operator extension: Not reported
Legal status: Private
Owner/Operator Type: Owner
Owner/Op start date: 12/02/2015
Owner/Op end date: Not reported

Handler Activities Summary:

U.S. importer of hazardous waste: No
Mixed waste (haz. and radioactive): No
Recycler of hazardous waste: No
Transporter of hazardous waste: No
Treater, storer or disposer of HW: No
Underground injection activity: No
On-site burner exemption: No
Furnace exemption: No
Used oil fuel burner: No
Used oil processor: No
Used oil refiner: No
Used oil fuel marketer to burner: No
Used oil Specification marketer: No
Used oil transfer facility: No

Map ID
Direction
Distance
Elevation

MAP FINDINGS

Site

Database(s)

EDR ID Number
EPA ID Number

CON EDISON - TRANSFORMER MANHOLE 200 (Continued)

1019325975

Used oil transporter: No

Hazardous Waste Summary:

Waste code: D008
Waste name: LEAD

Biennial Reports:

Last Biennial Reporting Year: 2017

Annual Waste Handled:

Waste code: D008
Waste name: LEAD
Amount (Lbs): 3000

Violation Status: No violations found

**AB373
WNW
1/8-1/4
0.249 mi.
1317 ft.**

**415-419 MARCY AVENUE
415-419 MARCY AVENUE
NEW YORK CITY, NY**

**NY VCP S118943585
N/A**

Site 7 of 9 in cluster AB

**Relative:
Lower**

VCP NYC:

**Actual:
13 ft.**

Project ID: 16CVCP041K
Project Name: 415-419 MARCY AVENUE
Project Address: 415-419 MARCY AVENUE
Borough: BROOKLYN

VCP NYC:

Project ID: 16CVCP041K
File Name: 2015-10-08.RIR
URL: http://www.nyc.gov/html/oer/downloads/pdf/repository/NYCBCP_Brooklyn/16CVCP041K/2015-10-08.16EHAN044K.415-419_Marcy_Ave.report.Revised_RIR.EBC.v2.pdf

Project ID: 16CVCP041K
File Name: 2015-12-04.RAWP
URL: http://www.nyc.gov/html/oer/downloads/pdf/repository/NYCBCP_Brooklyn/16CVCP041K/2015-12-04.16CVCP041K.16EHAN044K.report.415-419_Marcy_RAWP.EBC_V2.pdf

Project ID: 16CVCP041K
File Name: 2015-12-04.Factsheet-1
URL: http://www.nyc.gov/html/oer/downloads/pdf/repository/NYCBCP_Brooklyn/16CVCP041K/2015-12-04.16CVCP041K.16EHAN044K.doc.415-419_Marcy_Ave.Factsheet-1.pdf

Project ID: 16CVCP041K
File Name: 2015-12-04.Translated_Factsheet-1
URL: http://www.nyc.gov/html/oer/downloads/pdf/repository/NYCBCP_Brooklyn/16CVCP041K/2015-12-04.16EHAN044K.doc.Translated_Factsheet_1.OER.pdf

Project ID: 16CVCP041K
File Name: 2015-12-04.Translated_CPS
URL: http://www.nyc.gov/html/oer/downloads/pdf/repository/NYCBCP_Brooklyn/16CVCP041K/2015-12-04.16EHAN044K.doc.Translated_Community_Protection_St

Map ID
Direction
Distance
Elevation

MAP FINDINGS

Site

Database(s)

EDR ID Number
EPA ID Number

415-419 MARCY AVENUE (Continued)

S118943585

atement.OER.pdf

AD374
NE
1/8-1/4
0.250 mi.
1320 ft.

CON EDISON - MANHOLE 16055
60 MOORE ST
BROOKLYN, NY 11206

Site 5 of 5 in cluster AD

RCRA-LQG
FINDS
ECHO
NY MANIFEST

1016677269
NYP004308326

Relative:
Higher

RCRA-LQG:

Actual:
17 ft.

Date form received by agency: 03/27/2014
Facility name: CON EDISON - MANHOLE 16055
Facility address: 60 MOORE ST
BROOKLYN, NY 11206
EPA ID: NYP004308326
Mailing address: IRVING PLACE, 15TH FL NE
NEW YORK, NY 10003
Contact: DENNIS HUACON
Contact address: IRVING PLACE, 15TH FL NE
NEW YORK, NY 10003
Contact country: US
Contact telephone: 212-460-2757
Contact email: HUACOND@CONED.COM
EPA Region: 02
Classification: Large Quantity Generator
Description: Handler: generates 1,000 kg or more of hazardous waste during any calendar month; or generates more than 1 kg of acutely hazardous waste during any calendar month; or generates more than 100 kg of any residue or contaminated soil, waste or other debris resulting from the cleanup of a spill, into or on any land or water, of acutely hazardous waste during any calendar month; or generates 1 kg or less of acutely hazardous waste during any calendar month, and accumulates more than 1 kg of acutely hazardous waste at any time; or generates 100 kg or less of any residue or contaminated soil, waste or other debris resulting from the cleanup of a spill, into or on any land or water, of acutely hazardous waste during any calendar month, and accumulates more than 100 kg of that material at any time

Owner/Operator Summary:

Owner/operator name: CONSOLIDATED EDISON COMPANY OF NY, INC.
Owner/operator address: IRVING PLACE
NEW YORK, NY 10003
Owner/operator country: US
Owner/operator telephone: Not reported
Owner/operator email: Not reported
Owner/operator fax: Not reported
Owner/operator extension: Not reported
Legal status: Private
Owner/Operator Type: Operator
Owner/Op start date: 05/07/2013
Owner/Op end date: Not reported

Owner/operator name: CONSOLIDATED EDISON COMPANY OF NY, INC.
Owner/operator address: IRVING PLACE
NEW YORK, NY 10003
Owner/operator country: US
Owner/operator telephone: Not reported

Map ID
Direction
Distance
Elevation

MAP FINDINGS

Site

Database(s)

EDR ID Number
EPA ID Number

CON EDISON - MANHOLE 16055 (Continued)

1016677269

Owner/operator email: Not reported
Owner/operator fax: Not reported
Owner/operator extension: Not reported
Legal status: Private
Owner/Operator Type: Owner
Owner/Op start date: 05/07/2013
Owner/Op end date: Not reported

Handler Activities Summary:

U.S. importer of hazardous waste: No
Mixed waste (haz. and radioactive): No
Recycler of hazardous waste: No
Transporter of hazardous waste: No
Treater, storer or disposer of HW: No
Underground injection activity: No
On-site burner exemption: No
Furnace exemption: No
Used oil fuel burner: No
Used oil processor: No
User oil refiner: No
Used oil fuel marketer to burner: No
Used oil Specification marketer: No
Used oil transfer facility: No
Used oil transporter: No

Historical Generators:

Date form received by agency: 06/07/2013
Site name: CON EDISON MANHOLE: 16055
Classification: Not a generator, verified

Date form received by agency: 05/07/2013
Site name: CON EDISON MANHOLE: 16055
Classification: Conditionally Exempt Small Quantity Generator

Hazardous Waste Summary:

. Waste code: D008
. Waste name: LEAD

Violation Status: No violations found

FINDS:

Registry ID: 110058870663

Environmental Interest/Information System

RCRAInfo is a national information system that supports the Resource Conservation and Recovery Act (RCRA) program through the tracking of events and activities related to facilities that generate, transport, and treat, store, or dispose of hazardous waste. RCRAInfo allows RCRA program staff to track the notification, permit, compliance, and corrective action activities required under RCRA.

HAZARDOUS WASTE BIENNIAL REPORTER

Map ID
Direction
Distance
Elevation

MAP FINDINGS

Site

Database(s)

EDR ID Number
EPA ID Number

CON EDISON - MANHOLE 16055 (Continued)

1016677269

[Click this hyperlink](#) while viewing on your computer to access additional FINDS: detail in the EDR Site Report.

ECHO:

Envid: 1016677269
Registry ID: 110058870663
DFR URL: <http://echo.epa.gov/detailed-facility-report?fid=110058870663>

NY MANIFEST:

Name: CON EDISON
Address: 60 MOORE ST
City,State,Zip: BROOKLYN, NY 11206
Country: USA
EPA ID: NYP004308326
Facility Status: Not reported
Location Address 1: 60 MOORE ST
Code: BP
Location Address 2: Not reported
Total Tanks: Not reported
Location City: BROOKLYN
Location State: NY
Location Zip: 11206
Location Zip 4: Not reported

NY MANIFEST:

EPAID: NYP004308326
Mailing Name: CON EDISON
Mailing Contact: CON EDISON
Mailing Address 1: 4 IRVING PL 15TH FL
Mailing Address 2: Not reported
Mailing City: NEW YORK
Mailing State: NY
Mailing Zip: 10003
Mailing Zip 4: Not reported
Mailing Country: USA
Mailing Phone: 2124603770

NY MANIFEST:

Document ID: Not reported
Manifest Status: Not reported
seq: Not reported
Year: 2013
Trans1 State ID: NJD003812047
Trans2 State ID: Not reported
Generator Ship Date: 05/07/2013
Trans1 Recv Date: 05/07/2013
Trans2 Recv Date: Not reported
TSD Site Recv Date: 05/07/2013
Part A Recv Date: Not reported
Part B Recv Date: Not reported
Generator EPA ID: NYP004308326
Trans1 EPA ID: Not reported
Trans2 EPA ID: Not reported
TSDF ID 1: NJD991291105
TSDF ID 2: Not reported

Map ID
Direction
Distance
Elevation

MAP FINDINGS

Site

Database(s)

EDR ID Number
EPA ID Number

CON EDISON - MANHOLE 16055 (Continued)

1016677269

Manifest Tracking Number: 002017502GBF
Import Indicator: N
Export Indicator: N
Discr Quantity Indicator: N
Discr Type Indicator: N
Discr Residue Indicator: N
Discr Partial Reject Indicator: N
Discr Full Reject Indicator: N
Manifest Ref Number: Not reported
Alt Facility RCRA ID: Not reported
Alt Facility Sign Date: Not reported
MGMT Method Type Code: H141
Waste Code: Not reported
Waste Code: Not reported
Waste Code: Not reported
Waste Code: Not reported
Waste Code: Not reported
Waste Code: Not reported
Quantity: 300
Units: G - Gallons (liquids only)* (8.3 pounds)
Number of Containers: 1
Container Type: TT - Cargo tank, tank trucks
Handling Method: T Chemical, physical, or biological treatment.
Specific Gravity: 1
Waste Code: D008
Waste Code 1_2: Not reported
Waste Code 1_3: Not reported
Waste Code 1_4: Not reported
Waste Code 1_5: Not reported
Waste Code 1_6: Not reported

[Click this hyperlink](#) while viewing on your computer to access
-1 additional NY MANIFEST: record(s) in the EDR Site Report.

**AL375
NE
1/8-1/4
0.250 mi.
1320 ft.**

**35 GRAHM AVE.
35 GRAHM AVE
BROOKLYN, NY**

Site 3 of 3 in cluster AL

**NY LTANKS S102672170
N/A**

**Relative:
Higher**

**Actual:
19 ft.**

LTANKS:
Name: 35 GRAHM AVE.
Address: 35 GRAHM AVE
City,State,Zip: BROOKLYN, NY
Spill Number/Closed Date: 9302281 / 1993-05-19
Facility ID: 9302281
Site ID: 68726
Spill Date: 1993-05-19
Spill Cause: Tank Overfill
Spill Source: Commercial/Industrial
Spill Class: D4
Cleanup Ceased: 1993-05-19
SWIS: 2401
Investigator: CAMMISA
Referred To: Not reported
Reported to Dept: 1993-05-19
CID: Not reported

Map ID
Direction
Distance
Elevation

MAP FINDINGS

Site

Database(s)

EDR ID Number
EPA ID Number

35 GRAHM AVE. (Continued)

S102672170

Water Affected: Not reported
Spill Notifier: Responsible Party
Last Inspection: Not reported
Recommended Penalty: False
Meets Standard: True
UST Involvement: False
Remediation Phase: 0
Date Entered In Computer: 1993-05-20
Spill Record Last Update: 1993-07-19
Spiller Name: Not reported
Spiller Company: COASTAL OIL
Spiller Address: 31-70 COLLEGE PT. BLVD.
Spiller County: 001
Spiller Contact: Not reported
Spiller Phone: Not reported
Spiller Extension: Not reported
DEC Region: 2
DER Facility ID: 65422
DEC Memo: ""
Remarks: "SPILL WENT ON SIDEWALK. CUSTOMER ORDERED TOO MUCH OIL - DRIVER OVERFILLED - NOTIFIED DEP - DRIVER CONTAINED AND PUT DOWN SD - COASTAL SENDING CLEANUP MAN."

All Materials:
Site ID: 68726
Operable Unit ID: 980720
Operable Unit: 01
Material ID: 556994
Material Code: 0002A
Material Name: #4 fuel oil
Case No.: Not reported
Material FA: Petroleum
Quantity: 3.00
Units: G
Recovered: .00
Oxygenate: Not reported

376
West
1/4-1/2
0.251 mi.
1325 ft.

CONSTRUCTION SITE
420 MARCY AVE
BROOKLYN, NY

NY LTANKS **S106970053**
NY Spills **N/A**

Relative:
Lower

Actual:
13 ft.

LTANKS:
Name: CONSTRUCTION SITE
Address: 420 MARCY AVE
City,State,Zip: BROOKLYN, NY
Spill Number/Closed Date: 0505009 / 2005-11-04
Facility ID: 0505009
Site ID: 349949
Spill Date: 2005-07-26
Spill Cause: Tank Failure
Spill Source: Institutional, Educational, Gov., Other
Spill Class: C3
Cleanup Ceased: Not reported
SWIS: 2401
Investigator: aaobliga

Map ID
Direction
Distance
Elevation

MAP FINDINGS

Site

Database(s)

EDR ID Number
EPA ID Number

CONSTRUCTION SITE (Continued)

S106970053

Referred To: NFA GRANTED
Reported to Dept: 2005-07-26
CID: 444
Water Affected: Not reported
Spill Notifier: Other
Last Inspection: Not reported
Recommended Penalty: False
Meets Standard: False
UST Involvement: True
Remediation Phase: 0
Date Entered In Computer: 2005-07-26
Spill Record Last Update: 2005-11-04
Spiller Name: SHAGI FREID
Spiller Company: CONSTRUCTION SITE
Spiller Address: 420 MARCEY AVE
Spiller County: 001
Spiller Contact: SHAGI FREID
Spiller Phone: (718) 522-5519
Spiller Extension: Not reported
DEC Region: 2
DER Facility ID: 296385
DEC Memo: "7/26/2005 Sangesland spoke to Christopher DeCarlo (cell #201-694-4943) with Flemming Lee Shue Environmental Consulting. Approx. 20 years ago this site was a gasoline station. There is no DEC - PBS or Spill history for the site. Chris DeCarlo works for the new owner of a property which is now under construction. Apparently the former owner dug out the tanks and left a pit. Now that the new owner has started construction, approx 8 ft below the bottom of the pit they found floating gasoline product. They are in the process of removing product and contaminated soil. Since the consultant knew the DEC procedure and had already started, no contaminated soil letter was sent. 7/26/2005 Sangesland - a second Spill Report came in on this site (#0505029). A vapor complaint from a neighbor with the smell of gasoline (95 degree temp today). Sangesland left a voice mail with Chris DeCarlo at Flemming Shue asking him to confirm that the stock piled material is covered and as much Vapor Abatement as possible has been done. 9/19/05-Reassigned to A. Obligado. (Sun) 9/19/05- Obligado- Reviewed fax from Christopher De Carlo of Fleming Lee Shue consultants dated 9/8/05 requesting case manager be assigned to site. Called De Carlo to give him contact info. DeCarlo stated that they completed excavation of soil and taken clean soil endpoint samples. GW sample from bottom of excavation is 18 ppm MTBE and 3.9 ppm benzene. Asks if they can request closure of spill number. Tell him the NYSDEC needs to see the UST closure report before a judgement can be made. DeCarlo says report is in progress and NYSDEC should receive it shortly. 9/19/05 - Obligado - Follow up phone conversation with De Carlo. Ask him to send DEC foundation and vapor barrier details. Inquire about site status - site construction on hold pending permit for excavation. Ask him not to begin construction until the department reviews designs and UST excavation results. 10/28/05 - Obligado - Received phone call from De Carlo, says he had sent DEC Remedial Action Report and was waiting for DEC response. Told him that haven't seen report yet, and to email pdf of report. 10/31/05 - Obligado - review Remedial Action Report. 5 gasoline USTs removed previously, no records of soil disposal or analyticals. Upon beginning of FLShue's involvement of the site, the USTs had already been removed and an excavation 3 to 4 ft deep was on site. Continued

Map ID
Direction
Distance
Elevation

MAP FINDINGS

Site

Database(s)

EDR ID Number
EPA ID Number

CONSTRUCTION SITE (Continued)

S106970053

excavation to 9-10 ft bgs. Excavated laterally until no contaminated soil encountered. 354 tons of soil removed from site. Soil results show no VOC exceedences in endpoint samples, only PAH exceedences in one soil sample, SB-2. Ground water sample collected from bottom of excavation show 3.9 ppb benzene and 18 ppb MTBE. Building construction will include 20 mL high polypropylene vapor barrier. Request NFA based on low concentrations and vapor barrier. Call Chris and leave message. Sent email approving building construction. Need to discuss closure. 11/3/05 - Obligado - Call Chris De Carlo (212) 675-3225, left message "

Remarks:

"OWNER OF PROPERTY IS WALMARR LLC REALTY : REMOVING TANKS AND LLEFT A HOLE IN MIDDLE OF PROPERTY AND FOUND CONTAMINATED SOIL; AND FREE PRODUCT: ARE RMOVING SOIL AT THIS TIME;"

All Materials:

Site ID: 349949
Operable Unit ID: 1107537
Operable Unit: 01
Material ID: 2097425
Material Code: 0009
Material Name: gasoline
Case No.: Not reported
Material FA: Petroleum
Quantity: Not reported
Units: G
Recovered: .00
Oxygenate: Not reported

SPILLS:

Name: UNKNOWN RESIDENCE
Address: 420 MARCY AVE
City,State,Zip: BROOKLYN, NY
Spill Number/Closed Date: 0505029 / 2005-07-26
Facility ID: 0505029
Facility Type: ER
DER Facility ID: 296385
Site ID: 349981
DEC Region: 2
Spill Cause: Unknown
Spill Class: C3
SWIS: 2401
Spill Date: 2005-07-26
Investigator: SMSANGES
Referred To: Not reported
Reported to Dept: 2005-07-26
CID: 406
Water Affected: Not reported
Spill Source: Unknown
Spill Notifier: Affected Persons
Cleanup Ceased: Not reported
Cleanup Meets Std: False
Last Inspection: Not reported
Recommended Penalty: False
UST Trust: False
Remediation Phase: 0
Date Entered In Computer: 2005-07-26

Map ID
Direction
Distance
Elevation

MAP FINDINGS

Site

Database(s)

EDR ID Number
EPA ID Number

CONSTRUCTION SITE (Continued)

S106970053

Spill Record Last Update: 2005-07-26
Spiller Name: UNKNOWN NAME
Spiller Company: UNKNOWN RESIDENCE
Spiller Address: 420 MARCY AVE
Spiller Company: 001
Contact Name: JULIO RODRIGUEZ
DEC Memo: "Duplicate spill report - vapor complaint - Cross Ref to #0505009"
Remarks: "Next door to the callers house people are removing soil and tanks from the ground. When they move the material there is a very strong oil and gasoline smell."

All Materials:

Site ID: 349981
Operable Unit ID: 1107566
Operable Unit: 01
Material ID: 2097453
Material Code: 0066A
Material Name: unknown petroleum
Case No.: Not reported
Material FA: Petroleum
Quantity: Not reported
Units: G
Recovered: .00
Oxygenate: Not reported

Site ID: 349981
Operable Unit ID: 1107566
Operable Unit: 01
Material ID: 2097452
Material Code: 0009
Material Name: gasoline
Case No.: Not reported
Material FA: Petroleum
Quantity: Not reported
Units: G
Recovered: .00
Oxygenate: Not reported

AI377 **100 UNION AVENUE REDEVELOPMENT SITE**
NW **100 UNION AVENUE**
1/4-1/2 **BROOKLYN, NY 11206**
0.253 mi.
1338 ft. **Site 12 of 13 in cluster AI**

NY BROWNFIELDS **S117676130**
NY E DESIGNATION **N/A**

Relative:
Higher
Actual:
16 ft.

BROWNFIELDS:
Name: 100 UNION AVENUE REDEVELOPMENT SITE
Address: 100 UNION AVENUE
City,State,Zip: BROOKLYN, NY 11206
Program: BCP
Site Code: 569083
Acres: 0.24
HW Code: C224274
SWIS: 2401
Town: New York City
Record Added Date: 04/17/2018
Record Updated Date: 07/09/2018
Update By: JHOCONNE

Map ID
Direction
Distance
Elevation

MAP FINDINGS

Site

Database(s)

EDR ID Number
EPA ID Number

100 UNION AVENUE REDEVELOPMENT SITE (Continued)

S117676130

Site Description:	Location: The site is located in an urban area at 100 Union Avenue, Brooklyn (aka 100 to 118 Union Avenue and 180 Middleton Street). The site is located on the east side of Union Avenue between Middleton and Lorimer Streets and is bordered by Middleton Street to the north; Union Avenue to the west; a vacant lot, a 2-story residential building and a NYC Transit substation building to the south; and a 6-story residential building to the east. Site Features: The site is 10,566 square feet (0.24 acres) in area and currently consists of a vacant lot with no developments. The site is covered with bare soil and is surrounded by a plywood fence along the two bounding streets and four adjacent properties. Current Zoning and Land Use: The site is zoned R6A (residential district) with C2-4 commercial overlay and is currently vacant. Past Use of the Site: The site was historically occupied by a church and residential dwellings prior to 1887. The site then became vacant through 1950. A 1-story building located in the northern portion of the site was used for auto sales between 1965 through 2014 and the southern portion was used as a junk yard from 1992 through 2014. Site Geology and Hydrology: The site is generally level and is at an elevation of approximately 16 feet above sea level. The geology of Kings County consists of unconsolidated glacial deposits. Groundwater beneath the site was encountered at depths ranging between 10.39 to 12.94 feet. Regional groundwater flow direction in the vicinity of the site is toward the southwest.
Env Problem:	Information submitted with the BCP application regarding the environmental condition at the site are currently under review and will be revised as additional information becomes available.
Health Problem:	Information submitted with the BCP application regarding the conditions at the site are currently under review and will be revised as additional information becomes available.
Dump:	Not reported
Structure:	Not reported
Lagoon:	Not reported
Landfill:	Not reported
Pond:	Not reported
Disp Start:	Not reported
Disp Term:	Not reported
Lat/Long:	Not reported
Dell:	Not reported
Record Add:	Not reported
Record Upd:	Not reported
Updated By:	Not reported
Own Op:	Owner
Sub Type:	P03
Owner Name:	Isaac Feuerwerger
Owner Company:	100 Union Holdings LLC
Owner Address:	545 Broadway, 4th Floor
Owner Addr2:	Not reported
Owner City,St,Zip:	Brooklyn, NY 11206
Owner Country:	United States of America
Own Op:	Applicant/Requestor
Sub Type:	P03
Owner Name:	Isaac Feuerwerger
Owner Company:	100 Union Holdings LLC
Owner Address:	545 Broadway, 4th Floor
Owner Addr2:	Not reported
Owner City,St,Zip:	Brooklyn, NY 11206
Owner Country:	United States of America

Map ID
Direction
Distance
Elevation

MAP FINDINGS

Site

Database(s)

EDR ID Number
EPA ID Number

100 UNION AVENUE REDEVELOPMENT SITE (Continued)

S117676130

Own Op:	Document Repository
Sub Type:	NNN
Owner Name:	Not reported
Owner Company:	Brooklyn Public Library - Williamsburgh Branch
Owner Address:	240 Division Ave.
Owner Addr2:	Not reported
Owner City,St,Zip:	Brooklyn, NY 11211
Owner Country:	United States of America
Own Op:	Document Repository
Sub Type:	NNN
Owner Name:	Not reported
Owner Company:	Brooklyn Community Board 1
Owner Address:	435 Graham Avenue
Owner Addr2:	Not reported
Owner City,St,Zip:	Brooklyn, NY 11211
Owner Country:	United States of America
Own Op:	Applicant/Requestor
Sub Type:	P03
Owner Name:	Isaac Feuerwerger
Owner Company:	Carnegie Management Inc.
Owner Address:	545 Broadway, 4th Floor
Owner Addr2:	Not reported
Owner City,St,Zip:	Brooklyn, NY 11206
Owner Country:	United States of America
HW Code:	Not reported
Waste Type:	Not reported
Waste Quantity:	Not reported
Waste Code:	Not reported
Crossref ID:	Not reported
Cross Ref Type Code:	Not reported
Cross Ref Type:	Not reported
Record Added Date:	Not reported
Record Updated:	Not reported
Updated By:	Not reported

E DESIGNATION:

Name:	LOT 3,TAXBLOCK 2242
Address:	100 UNION AVENUE
City,State,Zip:	BROOKLYN, NY 11206
Tax Lot(s):	3
Tax Block:	2242
Borough Code:	BK
E-No:	E-238
Effective Date:	12/22/2009
Satisfaction Date:	Not reported
Ceqr Number:	09HPD019K
Ulurp Number:	090413ZMK
Zoning Map No:	13b

Description:	Air Quality - Natural Gas Heat & Hot Water
Lot Remediation Date:	Not reported

Description:	Exhaust stack location limitations
Lot Remediation Date:	Not reported

Description:	Hazardous Materials* Phase I and Phase II Testing Protocol
Lot Remediation Date:	Not reported

Map ID
Direction
Distance
Elevation

MAP FINDINGS

EDR ID Number
EPA ID Number

AI378
NW
1/4-1/2
0.253 mi.
1338 ft.
100 UNION AVENUE
100 UNION AVENUE
NEW YORK CITY, NY
Site 13 of 13 in cluster AI

NY VCP **S118943565**
N/A

Relative:
Higher

VCP NYC:

Actual:
16 ft.

Project ID: 16CVCP018K
Project Name: 100 UNION AVENUE
Project Address: 100 UNION AVENUE
Borough: BROOKLYN

VCP NYC:

Project ID: 16CVCP018K
File Name: 2015-11-18.RIR
URL: http://www.nyc.gov/html/oer/downloads/pdf/repository/NYCBCP_Brooklyn/16CVCP018K/2015-11-18.14EH-A461K.Report.RIR.OER_hz_sc.pdf

Project ID: 16CVCP018K
File Name: 2015-11-16.RAWP_draft
URL: http://www.nyc.gov/html/oer/downloads/pdf/repository/NYCBCP_Brooklyn/16CVCP018K/2015-11-16.14EHA461K.100_Union_Avenue.Report.RAWP_v2.HTE.pdf

Project ID: 16CVCP018K
File Name: 2015-12-09.Factsheet-1
URL: Not reported

Project ID: 16CVCP018K
File Name: 2015-12-09.Translated_Factsheet-1
URL: http://www.nyc.gov/html/oer/downloads/pdf/repository/NYCBCP_Brooklyn/16CVCP018K/2015-12-09.16CVCP018K.doc.100_Union_Ave.Translated_Factsheet-1.pdf

Project ID: 16CVCP018K
File Name: 2015-12-09.Translated_CPS
URL: http://www.nyc.gov/html/oer/downloads/pdf/repository/NYCBCP_Brooklyn/16CVCP018K/2015-12-09.16CVCP018K.doc.100_Union_Ave.Translated_CPS.pdf

AB379
WNW
1/4-1/2
0.257 mi.
1359 ft.
FORMER CHARLES PFIZER & CO SITE
407 MARCY AVENUE
BROOKLYN, NY 11206
Site 8 of 9 in cluster AB

NY BROWNFIELDS **S113402003**
N/A

Relative:
Lower

BROWNFIELDS:

Actual:
13 ft.

Name: FORMER CHARLES PFIZER & CO SITE
Address: 407 MARCY AVENUE
City,State,Zip: BROOKLYN, NY 11206
Program: BCP
Site Code: 479327
Acres: 0.428
HW Code: C224175
SWIS: 2401
Town: New York City
Record Added Date: 03/01/2013
Record Updated Date: 07/03/2018
Update By: JHOCONNE
Site Description: Location: The site is located in an urban area in East Williamsburg, Brooklyn and occupies Tax Block 2245 Lot 8. Site Features: The site

Map ID
Direction
Distance
Elevation

MAP FINDINGS

Site

Database(s)

EDR ID Number
EPA ID Number

FORMER CHARLES PFIZER & CO SITE (Continued)

S113402003

Env Problem:

is currently vacant. The site was previously occupied by a vacant one-story brick building with a paved parking lot. The building has been demolished but the foundation slab remains. Current Zoning and Land Use: The site is zoned R7A for residential use, with a C2-2 commercial overlay. The site is surrounded by commercial uses to the south and east, and by residential uses across Marcy Avenue to the west and across Lorimer Avenue to the north. Past Use of the Site: The site was developed prior to 1887 with 12 two-story residential homes. By 1935, the home on the corner of Marcy Ave. and Lorimer St. was replaced with a storefront. The other lots fronting on Lorimer St. contained a commercial building used for truck sales and service. The Charles Pfizer and Co. facility occupied the property from 1965 to 1987. From 1989 to 2007, a warehouse was operated on the site. These uses contributed to the petroleum contamination found at the site. Site Geology and Hydrogeology: Subsurface soils at the Site consist of a urban fill material mixed with bricks, coal ash, and other debris to approximately 5 ft below grade (bg). A native brown to grey silty-clay is present below the fill material to a depth of at least 12 ft bg. Bedrock in this area of Brooklyn is approximately 100 ft bg. Groundwater is present at a depth of approximately 10 ft bg and flows to the west-northwest toward Wallabout Channel. Nature and Extent of Contamination: Prior to Remediation Soil: Based on the investigations conducted to date, the primary contaminants of concern detected in soil include SVOCs and metals. The contamination at the site was determined to be in the fill layer and beneath it to a depth of approximately 15 feet below grade over the entire site. Soil in two soil borings was contaminated with petroleum. Numerous SVOC concentrations in soil in three of six soil borings exceeds the Unrestricted Use Soil Cleanup Objective (UUSCOs) as well as the Restricted Residential SCOs (RRSCOs), including: benzo(a)anthracene at a maximum concentration of 630ppm (RRSCO is 1 ppm), benzo(a)pyrene up to 440 ppm (RRSCO is 1 ppm), benzo(b)fluoranthene up to 500 ppm (RRSCO is 1 ppm), benzo(k)fluoranthene up to 130 ppm (RRSCO is 3.9 ppm), chrysene up to 640 ppm (RRSCO is 3.9 ppm), fluoranthene up to 1,200 ppm (RRSCO is 100 ppm), indeno(1,2,3-cd)pyrene up to 180ppm (RRSCO is 0.5 ppm), phenanthrene up to 1,800 ppm (RRSCO is 100 ppm), and pyrene up to 1,400 ppm (RRSCO is 100 ppm). Metals were detected in two soil samples at concentrations exceeding both the UUSCOs and the RRSCOs, as follows: cadmium up to 7.73 ppm (RRSCO is 2.5 ppm), lead up to 1,060ppm (RRSCO is 400 ppm), and mercury up to 2.78 ppm (RRSCO is 0.81 ppm), and zinc 2,550ppm (RRSCO is 109 ppm). Groundwater: VOCs and SVOCs were the primary contaminants found in groundwater. Cis 1,2 dichloroethene (DCE) was identified at a maximum concentration of 99 ppb (compared to groundwater quality standard of 5 ppb), 1,1,1- trichloroethane (TCA) 140 ppb (compared with groundwater quality standard of 5 ppb), and naphthalene was detected at up to 95 ppb (compared to groundwater quality standard of 10 ppb). The chlorinated solvents detected in groundwater are from a suspected upgradient source. Soil Vapor: In soil vapor, TCA was detected at a concentration of up to 32,000 micrograms per cubic meter. The chlorinated solvents detected in soil vapor are from a suspected upgradient source. Post-Remediation: Remediation at the site is complete. Remaining contamination in soil and groundwater is being managed under a Site Management Plan.

Health Problem:

Direct contact with contaminants in the soil is unlikely because the site is covered entirely by a building. People are not drinking the contaminated groundwater because the area is served by a public water

Map ID
Direction
Distance
Elevation

MAP FINDINGS

Site

Database(s)

EDR ID Number
EPA ID Number

FORMER CHARLES PFIZER & CO SITE (Continued)

S113402003

supply that is not contaminated by this site. Volatile organic compounds in the groundwater may move into the soil vapor (air spaces within the soil), which in turn may move into overlying buildings and affect the indoor air quality. This process, which is similar to the movement of radon gas from the subsurface into the indoor air of buildings, is referred to as soil vapor intrusion. Measures are in place to minimize the potential for vapor intrusion in buildings at the site and sampling indicates that soil vapor intrusion is not a concern for off-site buildings.

Dump:	False
Structure:	True
Lagoon:	False
Landfill:	False
Pond:	False
Disp Start:	Not reported
Disp Term:	Not reported
Lat/Long:	Not reported
Dell:	Not reported
Record Add:	2013-03-04 12:21:00
Record Upd:	2014-12-22 15:32:00
Updated By:	JHOCONNE
Own Op:	Applicant/Requestor
Sub Type:	P03
Owner Name:	Simon Dushinsky
Owner Company:	Marcy Housing LLC
Owner Address:	c/o The Rabsky Group
Owner Addr2:	505 Flushing Avenue, 1D
Owner City,St,Zip:	Brooklyn, NY 11205
Owner Country:	United States of America
Own Op:	Owner
Sub Type:	06
Owner Name:	Simon Dushinsky
Owner Company:	Marcy Housing LLC
Owner Address:	505 Flushing Avenue, 1D
Owner Addr2:	Not reported
Owner City,St,Zip:	Brooklyn, NY 11205
Owner Country:	United States of America
Own Op:	Document Repository
Sub Type:	NNN
Owner Name:	Not reported
Owner Company:	Brooklyn Public Library - Bushwick Branch
Owner Address:	340 Bushwick Avenue
Owner Addr2:	Not reported
Owner City,St,Zip:	Brooklyn, NY 11206
Owner Country:	United States of America
HW Code:	C224175
Waste Type:	1,1 Dichloroethene
Waste Quantity:	UNKNOWN
Waste Code:	Not reported
HW Code:	C224175
Waste Type:	BENZO(A)PYRENE
Waste Quantity:	UNKNOWN
Waste Code:	Not reported
HW Code:	C224175
Waste Type:	1,1,1-TRICHLOROETHANE
Waste Quantity:	UNKNOWN
Waste Code:	Not reported

Map ID
Direction
Distance
Elevation

MAP FINDINGS

Site

Database(s)

EDR ID Number
EPA ID Number

FORMER CHARLES PFIZER & CO SITE (Continued)

S113402003

HW Code:	C224175
Waste Type:	1,1,1-TRICHLOROETHANE
Waste Quantity:	UNKNOWN
Waste Code:	Not reported
HW Code:	C224175
Waste Type:	MERCURY
Waste Quantity:	UNKNOWN
Waste Code:	Not reported
HW Code:	C224175
Waste Type:	MERCURY
Waste Quantity:	UNKNOWN
Waste Code:	Not reported
HW Code:	C224175
Waste Type:	VINYL CHLORIDE
Waste Quantity:	UNKNOWN
Waste Code:	Not reported
HW Code:	C224175
Waste Type:	COPPER
Waste Quantity:	UNKNOWN
Waste Code:	Not reported
HW Code:	C224175
Waste Type:	BARIUM
Waste Quantity:	UNKNOWN
Waste Code:	Not reported
HW Code:	C224175
Waste Type:	TOLUENE
Waste Quantity:	UNKNOWN
Waste Code:	Not reported
HW Code:	C224175
Waste Type:	DDE
Waste Quantity:	UNKNOWN
Waste Code:	Not reported
HW Code:	C224175
Waste Type:	BENZO[K]FLUORANTHENE
Waste Quantity:	UNKNOWN
Waste Code:	Not reported
HW Code:	C224175
Waste Type:	ACETONE
Waste Quantity:	UNKNOWN
Waste Code:	Not reported
HW Code:	C224175
Waste Type:	ACETONE
Waste Quantity:	UNKNOWN
Waste Code:	Not reported
HW Code:	C224175
Waste Type:	M-XYLENE
Waste Quantity:	UNKNOWN
Waste Code:	Not reported
HW Code:	C224175
Waste Type:	ARSENIC
Waste Quantity:	UNKNOWN
Waste Code:	Not reported
HW Code:	C224175
Waste Type:	DICHLOROETHYLENE
Waste Quantity:	UNKNOWN
Waste Code:	Not reported
HW Code:	C224175

Map ID
Direction
Distance
Elevation

MAP FINDINGS

Site

Database(s)

EDR ID Number
EPA ID Number

FORMER CHARLES PFIZER & CO SITE (Continued)

S113402003

Waste Type:	CADMIUM
Waste Quantity:	UNKNOWN
Waste Code:	Not reported
HW Code:	C224175
Waste Type:	BENZ(A)ANTHRACENE
Waste Quantity:	UNKNOWN
Waste Code:	Not reported
HW Code:	C224175
Waste Type:	BENZO(B)FLUORANTHENE
Waste Quantity:	UNKNOWN
Waste Code:	Not reported
HW Code:	C224175
Waste Type:	ACENAPHTHENE
Waste Quantity:	UNKNOWN
Waste Code:	Not reported
HW Code:	C224175
Waste Type:	BENZO(GHI)PERYLENE
Waste Quantity:	UNKNOWN
Waste Code:	Not reported
HW Code:	C224175
Waste Type:	Chrysene
Waste Quantity:	UNKNOWN
Waste Code:	Not reported
HW Code:	C224175
Waste Type:	NAPHTHALENE
Waste Quantity:	UNKNOWN
Waste Code:	Not reported
HW Code:	C224175
Waste Type:	DIBENZ[A,H]ANTHRACENE
Waste Quantity:	UNKNOWN
Waste Code:	Not reported
HW Code:	C224175
Waste Type:	LEAD
Waste Quantity:	UNKNOWN
Waste Code:	Not reported
HW Code:	C224175
Waste Type:	LEAD
Waste Quantity:	UNKNOWN
Waste Code:	Not reported
HW Code:	C224175
Waste Type:	M-CRESOL(S)
Waste Quantity:	UNKNOWN
Waste Code:	Not reported
HW Code:	C224175
Waste Type:	1,1-DICHLOROETHANE
Waste Quantity:	UNKNOWN
Waste Code:	Not reported
HW Code:	C224175
Waste Type:	ZINC
Waste Quantity:	UNKNOWN
Waste Code:	Not reported
HW Code:	C224175
Waste Type:	METHYL CHLORIDE
Waste Quantity:	UNKNOWN
Waste Code:	Not reported
HW Code:	C224175
Waste Type:	METHYL CHLORIDE

Map ID
Direction
Distance
Elevation

MAP FINDINGS

Site

Database(s)

EDR ID Number
EPA ID Number

FORMER CHARLES PFIZER & CO SITE (Continued)

S113402003

Waste Quantity: UNKNOWN
Waste Code: Not reported
HW Code: C224175
Waste Type: XYLENE (MIXED)
Waste Quantity: UNKNOWN
Waste Code: Not reported
HW Code: C224175
Waste Type: benzo(g,h,i)perylene
Waste Quantity: UNKNOWN
Waste Code: Not reported
HW Code: C224175
Waste Type: benzo(a)anthracene
Waste Quantity: UNKNOWN
Waste Code: Not reported
Crossref ID: 2014000421840
Cross Ref Type Code: 25
Cross Ref Type: County Recording Identifier
Record Added Date: 2014-12-22 15:50:00
Record Updated: 2014-12-24 12:03:00
Updated By: IXMUNTEA
Crossref ID: C224175-04-13
Cross Ref Type Code: 23
Cross Ref Type: Agreement/Consent Order Number
Record Added Date: 2014-12-22 16:03:00
Record Updated: 2014-12-22 16:03:00
Updated By: JHOCONNE
Crossref ID: dummynumber
Cross Ref Type Code: 25
Cross Ref Type: County Recording Identifier
Record Added Date: 2014-12-22 15:50:00
Record Updated: 2014-12-22 15:50:00
Updated By: JHOCONNE
Crossref ID: 1214474
Cross Ref Type Code: 01
Cross Ref Type: Spill No.
Record Added Date: 2013-03-04 13:48:00
Record Updated: 2013-03-04 13:48:00
Updated By: BXANDERS

AB380
WNW
1/4-1/2
0.257 mi.
1359 ft.

FORMER CHARLES PFIZER & CO SITE
407 MARCY AVENUE
BROOKLYN, NY 11206
Site 9 of 9 in cluster AB

NY ENG CONTROLS
NY INST CONTROL
NY Spills

S112139064
N/A

Relative:
Lower

ENG CONTROLS:

Actual:
13 ft.

Name: FORMER CHARLES PFIZER & CO SITE
Address: 407 MARCY AVENUE
City,State,Zip: BROOKLYN, NY 11206
Site Code: 479327
HW Code: C224175
Control Code: 15
Control Type: ENG
Date Record Added: 08/08/2013
Date Rec Updated: 04/30/2019
Updated By: CHALLAN
Site Description: Location: The site is located in an urban area in East Williamsburg, Brooklyn and occupies Tax Block 2245 Lot 8. Site Features: The site

Map ID
Direction
Distance
Elevation

MAP FINDINGS

Site

Database(s)

EDR ID Number
EPA ID Number

FORMER CHARLES PFIZER & CO SITE (Continued)

S112139064

Env Problem:

is currently vacant. The site was previously occupied by a vacant one-story brick building with a paved parking lot. The building has been demolished but the foundation slab remains. Current Zoning and Land Use: The site is zoned R7A for residential use, with a C2-2 commercial overlay. The site is surrounded by commercial uses to the south and east, and by residential uses across Marcy Avenue to the west and across Lorimer Avenue to the north. Past Use of the Site: The site was developed prior to 1887 with 12 two-story residential homes. By 1935, the home on the corner of Marcy Ave. and Lorimer St. was replaced with a storefront. The other lots fronting on Lorimer St. contained a commercial building used for truck sales and service. The Charles Pfizer and Co. facility occupied the property from 1965 to 1987. From 1989 to 2007, a warehouse was operated on the site. These uses contributed to the petroleum contamination found at the site. Site Geology and Hydrogeology: Subsurface soils at the Site consist of a urban fill material mixed with bricks, coal ash, and other debris to approximately 5 ft below grade (bg). A native brown to grey silty-clay is present below the fill material to a depth of at least 12 ft bg. Bedrock in this area of Brooklyn is approximately 100 ft bg. Groundwater is present at a depth of approximately 10 ft bg and flows to the west-northwest toward Wallabout Channel. Nature and Extent of Contamination: Prior to Remediation Soil: Based on the investigations conducted to date, the primary contaminants of concern detected in soil include SVOCs and metals. The contamination at the site was determined to be in the fill layer and beneath it to a depth of approximately 15 feet below grade over the entire site. Soil in two soil borings was contaminated with petroleum. Numerous SVOC concentrations in soil in three of six soil borings exceeds the Unrestricted Use Soil Cleanup Objective (UUSCOs) as well as the Restricted Residential SCOs (RRSCOs), including: benzo(a)anthracene at a maximum concentration of 630ppm (RRSCO is 1 ppm), benzo(a)pyrene up to 440 ppm (RRSCO is 1 ppm), benzo(b)fluoranthene up to 500 ppm (RRSCO is 1 ppm), benzo(k)fluoranthene up to 130 ppm (RRSCO is 3.9 ppm), chrysene up to 640 ppm (RRSCO is 3.9 ppm), fluoranthene up to 1,200 ppm (RRSCO is 100 ppm), indeno(1,2,3-cd)pyrene up to 180ppm (RRSCO is 0.5 ppm), phenanthrene up to 1,800 ppm (RRSCO is 100 ppm), and pyrene up to 1,400 ppm (RRSCO is 100 ppm). Metals were detected in two soil samples at concentrations exceeding both the UUSCOs and the RRSCOs, as follows: cadmium up to 7.73 ppm (RRSCO is 2.5 ppm), lead up to 1,060ppm (RRSCO is 400 ppm), and mercury up to 2.78 ppm (RRSCO is 0.81 ppm), and zinc 2,550ppm (RRSCO is 109 ppm). Groundwater: VOCs and SVOCs were the primary contaminants found in groundwater. Cis 1,2 dichloroethene (DCE) was identified at a maximum concentration of 99 ppb (compared to groundwater quality standard of 5 ppb), 1,1,1- trichloroethane (TCA) 140 ppb (compared with groundwater quality standard of 5 ppb), and naphthalene was detected at up to 95 ppb (compared to groundwater quality standard of 10 ppb). The chlorinated solvents detected in groundwater are from a suspected upgradient source. Soil Vapor: In soil vapor, TCA was detected at a concentration of up to 32,000 micrograms per cubic meter. The chlorinated solvents detected in soil vapor are from a suspected upgradient source. Post-Remediation: Remediation at the site is complete. Remaining contamination in soil and groundwater is being managed under a Site Management Plan.

Health Problem:

Direct contact with contaminants in the soil is unlikely because the site is covered entirely by a building. People are not drinking the contaminated groundwater because the area is served by a public water

Map ID
Direction
Distance
Elevation

MAP FINDINGS

Site

Database(s)

EDR ID Number
EPA ID Number

FORMER CHARLES PFIZER & CO SITE (Continued)

S112139064

supply that is not contaminated by this site. Volatile organic compounds in the groundwater may move into the soil vapor (air spaces within the soil), which in turn may move into overlying buildings and affect the indoor air quality. This process, which is similar to the movement of radon gas from the subsurface into the indoor air of buildings, is referred to as soil vapor intrusion. Measures are in place to minimize the potential for vapor intrusion in buildings at the site and sampling indicates that soil vapor intrusion is not a concern for off-site buildings.

Dump: False
Structure: True
Lagoon: False
Landfill: False
Pond: False
Disp Start: Not reported
Disp Term: Not reported
Lat/Long: Not reported
Dell: Not reported
Record Add: 2013-03-04 12:21:00
Record Upd: 2014-12-22 15:32:00
Updated By: JHOCONNE
Own Op: Applicant/Requestor
Sub Type: P03
Owner Name: Simon Dushinsky
Owner Company: Marcy Housing LLC
Owner Address: c/o The Rabsky Group
Owner Addr2: 505 Flushing Avenue, 1D
Owner City,St,Zip: Brooklyn, NY 11205
Owner Country: United States of America
Own Op: Owner
Sub Type: 06
Owner Name: Simon Dushinsky
Owner Company: Marcy Housing LLC
Owner Address: 505 Flushing Avenue, 1D
Owner Addr2: Not reported
Owner City,St,Zip: Brooklyn, NY 11205
Owner Country: United States of America
Own Op: Document Repository
Sub Type: NNN
Owner Name: Not reported
Owner Company: Brooklyn Public Library - Bushwick Branch
Owner Address: 340 Bushwick Avenue
Owner Addr2: Not reported
Owner City,St,Zip: Brooklyn, NY 11206
Owner Country: United States of America
HW Code: C224175
Waste Type: 1,1 Dichloroethene
Waste Quantity: UNKNOWN
Waste Code: Not reported
HW Code: C224175
Waste Type: BENZO(A)PYRENE
Waste Quantity: UNKNOWN
Waste Code: Not reported
HW Code: C224175
Waste Type: 1,1,1-TRICHLOROETHANE
Waste Quantity: UNKNOWN
Waste Code: Not reported

Map ID
Direction
Distance
Elevation

MAP FINDINGS

Site

Database(s)

EDR ID Number
EPA ID Number

FORMER CHARLES PFIZER & CO SITE (Continued)

S112139064

HW Code:	C224175
Waste Type:	1,1,1-TRICHLOROETHANE
Waste Quantity:	UNKNOWN
Waste Code:	Not reported
HW Code:	C224175
Waste Type:	MERCURY
Waste Quantity:	UNKNOWN
Waste Code:	Not reported
HW Code:	C224175
Waste Type:	MERCURY
Waste Quantity:	UNKNOWN
Waste Code:	Not reported
HW Code:	C224175
Waste Type:	VINYL CHLORIDE
Waste Quantity:	UNKNOWN
Waste Code:	Not reported
HW Code:	C224175
Waste Type:	COPPER
Waste Quantity:	UNKNOWN
Waste Code:	Not reported
HW Code:	C224175
Waste Type:	BARIUM
Waste Quantity:	UNKNOWN
Waste Code:	Not reported
HW Code:	C224175
Waste Type:	TOLUENE
Waste Quantity:	UNKNOWN
Waste Code:	Not reported
HW Code:	C224175
Waste Type:	DDE
Waste Quantity:	UNKNOWN
Waste Code:	Not reported
HW Code:	C224175
Waste Type:	BENZO[K]FLUORANTHENE
Waste Quantity:	UNKNOWN
Waste Code:	Not reported
HW Code:	C224175
Waste Type:	ACETONE
Waste Quantity:	UNKNOWN
Waste Code:	Not reported
HW Code:	C224175
Waste Type:	ACETONE
Waste Quantity:	UNKNOWN
Waste Code:	Not reported
HW Code:	C224175
Waste Type:	M-XYLENE
Waste Quantity:	UNKNOWN
Waste Code:	Not reported
HW Code:	C224175
Waste Type:	ARSENIC
Waste Quantity:	UNKNOWN
Waste Code:	Not reported
HW Code:	C224175
Waste Type:	DICHLOROETHYLENE
Waste Quantity:	UNKNOWN
Waste Code:	Not reported
HW Code:	C224175

Map ID
Direction
Distance
Elevation

MAP FINDINGS

Site

Database(s)

EDR ID Number
EPA ID Number

FORMER CHARLES PFIZER & CO SITE (Continued)

S112139064

Waste Type:	CADMIUM
Waste Quantity:	UNKNOWN
Waste Code:	Not reported
HW Code:	C224175
Waste Type:	BENZ(A)ANTHRACENE
Waste Quantity:	UNKNOWN
Waste Code:	Not reported
HW Code:	C224175
Waste Type:	BENZO(B)FLUORANTHENE
Waste Quantity:	UNKNOWN
Waste Code:	Not reported
HW Code:	C224175
Waste Type:	ACENAPHTHENE
Waste Quantity:	UNKNOWN
Waste Code:	Not reported
HW Code:	C224175
Waste Type:	BENZO(GHI)PERYLENE
Waste Quantity:	UNKNOWN
Waste Code:	Not reported
HW Code:	C224175
Waste Type:	Chrysene
Waste Quantity:	UNKNOWN
Waste Code:	Not reported
HW Code:	C224175
Waste Type:	NAPHTHALENE
Waste Quantity:	UNKNOWN
Waste Code:	Not reported
HW Code:	C224175
Waste Type:	DIBENZ[A,H]ANTHRACENE
Waste Quantity:	UNKNOWN
Waste Code:	Not reported
HW Code:	C224175
Waste Type:	LEAD
Waste Quantity:	UNKNOWN
Waste Code:	Not reported
HW Code:	C224175
Waste Type:	LEAD
Waste Quantity:	UNKNOWN
Waste Code:	Not reported
HW Code:	C224175
Waste Type:	M-CRESOL(S)
Waste Quantity:	UNKNOWN
Waste Code:	Not reported
HW Code:	C224175
Waste Type:	1,1-DICHLOROETHANE
Waste Quantity:	UNKNOWN
Waste Code:	Not reported
HW Code:	C224175
Waste Type:	ZINC
Waste Quantity:	UNKNOWN
Waste Code:	Not reported
HW Code:	C224175
Waste Type:	METHYL CHLORIDE
Waste Quantity:	UNKNOWN
Waste Code:	Not reported
HW Code:	C224175
Waste Type:	METHYL CHLORIDE

Map ID
Direction
Distance
Elevation

MAP FINDINGS

Site

Database(s)

EDR ID Number
EPA ID Number

FORMER CHARLES PFIZER & CO SITE (Continued)

S112139064

Waste Quantity: UNKNOWN
Waste Code: Not reported
HW Code: C224175
Waste Type: XYLENE (MIXED)
Waste Quantity: UNKNOWN
Waste Code: Not reported
HW Code: C224175
Waste Type: benzo(g,h,i)perylene
Waste Quantity: UNKNOWN
Waste Code: Not reported
HW Code: C224175
Waste Type: benzo(a)anthracene
Waste Quantity: UNKNOWN
Waste Code: Not reported
Crossref ID: 2014000421840
Cross Ref Type Code: 25
Cross Ref Type: County Recording Identifier
Record Added Date: 2014-12-22 15:50:00
Record Updated: 2014-12-24 12:03:00
Updated By: IXMUNTEA
Crossref ID: C224175-04-13
Cross Ref Type Code: 23
Cross Ref Type: Agreement/Consent Order Number
Record Added Date: 2014-12-22 16:03:00
Record Updated: 2014-12-22 16:03:00
Updated By: JHOCONNE
Crossref ID: dummynumber
Cross Ref Type Code: 25
Cross Ref Type: County Recording Identifier
Record Added Date: 2014-12-22 15:50:00
Record Updated: 2014-12-22 15:50:00
Updated By: JHOCONNE
Crossref ID: 1214474
Cross Ref Type Code: 01
Cross Ref Type: Spill No.
Record Added Date: 2013-03-04 13:48:00
Record Updated: 2013-03-04 13:48:00
Updated By: BXANDERS

Name: FORMER CHARLES PFIZER & CO SITE
Address: 407 MARCY AVENUE
City,State,Zip: BROOKLYN, NY 11206
Site Code: 479327
HW Code: C224175
Control Code: 13
Control Type: ENG
Date Record Added: 08/08/2013
Date Rec Updated: 04/30/2019
Updated By: CHALLAN
Site Description: Location: The site is located in an urban area in East Williamsburg, Brooklyn and occupies Tax Block 2245 Lot 8. Site Features: The site is currently vacant. The site was previously occupied by a vacant one-story brick building with a paved parking lot. The building has been demolished but the foundation slab remains. Current Zoning and Land Use: The site is zoned R7A for residential use, with a C2-2 commercial overlay. The site is surrounded by commercial uses to the south and east, and by residential uses across Marcy Avenue to the

Map ID
Direction
Distance
Elevation

MAP FINDINGS

Site

Database(s)

EDR ID Number
EPA ID Number

FORMER CHARLES PFIZER & CO SITE (Continued)

S112139064

Env Problem:

west and across Lorimer Avenue to the north. Past Use of the Site: The site was developed prior to 1887 with 12 two-story residential homes. By 1935, the home on the corner of Marcy Ave. and Lorimer St. was replaced with a storefront. The other lots fronting on Lorimer St. contained a commercial building used for truck sales and service. The Charles Pfizer and Co. facility occupied the property from 1965 to 1987. From 1989 to 2007, a warehouse was operated on the site. These uses contributed to the petroleum contamination found at the site. Site Geology and Hydrogeology: Subsurface soils at the Site consist of a urban fill material mixed with bricks, coal ash, and other debris to approximately 5 ft below grade (bg). A native brown to grey silty-clay is present below the fill material to a depth of at least 12 ft bg. Bedrock in this area of Brooklyn is approximately 100 ft bg. Groundwater is present at a depth of approximately 10 ft bg and flows to the west-northwest toward Wallabout Channel. Nature and Extent of Contamination: Prior to Remediation Soil: Based on the investigations conducted to date, the primary contaminants of concern detected in soil include SVOCs and metals. The contamination at the site was determined to be in the fill layer and beneath it to a depth of approximately 15 feet below grade over the entire site. Soil in two soil borings was contaminated with petroleum. Numerous SVOC concentrations in soil in three of six soil borings exceeds the Unrestricted Use Soil Cleanup Objective (UUSCOs) as well as the Restricted Residential SCOs (RRSCOs), including: benzo(a)anthracene at a maximum concentration of 630ppm (RRSCO is 1 ppm), benzo(a)pyrene up to 440 ppm (RRSCO is 1 ppm), benzo(b)fluoranthene up to 500 ppm (RRSCO is 1 ppm), benzo(k)fluoranthene up to 130 ppm (RRSCO is 3.9 ppm), chrysene up to 640 ppm (RRSCO is 3.9 ppm), fluoranthene up to 1,200 ppm (RRSCO is 100 ppm), indeno(1,2,3-cd)pyrene up to 180ppm (RRSCO is 0.5 ppm), phenanthrene up to 1,800 ppm (RRSCO is 100 ppm), and pyrene up to 1,400 ppm (RRSCO is 100 ppm). Metals were detected in two soil samples at concentrations exceeding both the UUSCOs and the RRSCOs, as follows: cadmium up to 7.73 ppm (RRSCO is 2.5 ppm), lead up to 1,060ppm (RRSCO is 400 ppm), and mercury up to 2.78 ppm (RRSCO is 0.81 ppm), and zinc 2,550ppm (RRSCO is 109 ppm). Groundwater: VOCs and SVOCs were the primary contaminants found in groundwater. Cis 1,2 dichloroethene (DCE) was identified at a maximum concentration of 99 ppb (compared to groundwater quality standard of 5 ppb), 1,1,1- trichloroethane (TCA) 140 ppb (compared with groundwater quality standard of 5 ppb), and naphthalene was detected at up to 95 ppb (compared to groundwater quality standard of 10 ppb). The chlorinated solvents detected in groundwater are from a suspected upgradient source. Soil Vapor: In soil vapor, TCA was detected at a concentration of up to 32,000 micrograms per cubic meter. The chlorinated solvents detected in soil vapor are from a suspected upgradient source. Post-Remediation: Remediation at the site is complete. Remaining contamination in soil and groundwater is being managed under a Site Management Plan.

Health Problem:

Direct contact with contaminants in the soil is unlikely because the site is covered entirely by a building. People are not drinking the contaminated groundwater because the area is served by a public water supply that is not contaminated by this site. Volatile organic compounds in the groundwater may move into the soil vapor (air spaces within the soil), which in turn may move into overlying buildings and affect the indoor air quality. This process, which is similar to the movement of radon gas from the subsurface into the indoor air of buildings, is referred to as soil vapor intrusion. Measures are in

Map ID
Direction
Distance
Elevation

MAP FINDINGS

Site

Database(s)

EDR ID Number
EPA ID Number

FORMER CHARLES PFIZER & CO SITE (Continued)

S112139064

place to minimize the potential for vapor intrusion in buildings at the site and sampling indicates that soil vapor intrusion is not a concern for off-site buildings.

Dump: False
Structure: True
Lagoon: False
Landfill: False
Pond: False
Disp Start: Not reported
Disp Term: Not reported
Lat/Long: Not reported
Dell: Not reported
Record Add: 2013-03-04 12:21:00
Record Upd: 2014-12-22 15:32:00
Updated By: JHOCONNE
Own Op: Applicant/Requestor
Sub Type: P03
Owner Name: Simon Dushinsky
Owner Company: Marcy Housing LLC
Owner Address: c/o The Rabsky Group
Owner Addr2: 505 Flushing Avenue, 1D
Owner City,St,Zip: Brooklyn, NY 11205
Owner Country: United States of America
Own Op: Owner
Sub Type: 06
Owner Name: Simon Dushinsky
Owner Company: Marcy Housing LLC
Owner Address: 505 Flushing Avenue, 1D
Owner Addr2: Not reported
Owner City,St,Zip: Brooklyn, NY 11205
Owner Country: United States of America
Own Op: Document Repository
Sub Type: NNN
Owner Name: Not reported
Owner Company: Brooklyn Public Library - Bushwick Branch
Owner Address: 340 Bushwick Avenue
Owner Addr2: Not reported
Owner City,St,Zip: Brooklyn, NY 11206
Owner Country: United States of America
HW Code: C224175
Waste Type: 1,1 Dichloroethene
Waste Quantity: UNKNOWN
Waste Code: Not reported
HW Code: C224175
Waste Type: BENZO(A)PYRENE
Waste Quantity: UNKNOWN
Waste Code: Not reported
HW Code: C224175
Waste Type: 1,1,1-TRICHLOROETHANE
Waste Quantity: UNKNOWN
Waste Code: Not reported
HW Code: C224175
Waste Type: 1,1,1-TRICHLOROETHANE
Waste Quantity: UNKNOWN
Waste Code: Not reported
HW Code: C224175
Waste Type: MERCURY

Map ID
Direction
Distance
Elevation

MAP FINDINGS

Site

Database(s)

EDR ID Number
EPA ID Number

FORMER CHARLES PFIZER & CO SITE (Continued)

S112139064

Waste Quantity:	UNKNOWN
Waste Code:	Not reported
HW Code:	C224175
Waste Type:	MERCURY
Waste Quantity:	UNKNOWN
Waste Code:	Not reported
HW Code:	C224175
Waste Type:	VINYL CHLORIDE
Waste Quantity:	UNKNOWN
Waste Code:	Not reported
HW Code:	C224175
Waste Type:	COPPER
Waste Quantity:	UNKNOWN
Waste Code:	Not reported
HW Code:	C224175
Waste Type:	BARIUM
Waste Quantity:	UNKNOWN
Waste Code:	Not reported
HW Code:	C224175
Waste Type:	TOLUENE
Waste Quantity:	UNKNOWN
Waste Code:	Not reported
HW Code:	C224175
Waste Type:	DDE
Waste Quantity:	UNKNOWN
Waste Code:	Not reported
HW Code:	C224175
Waste Type:	BENZO[K]FLUORANTHENE
Waste Quantity:	UNKNOWN
Waste Code:	Not reported
HW Code:	C224175
Waste Type:	ACETONE
Waste Quantity:	UNKNOWN
Waste Code:	Not reported
HW Code:	C224175
Waste Type:	ACETONE
Waste Quantity:	UNKNOWN
Waste Code:	Not reported
HW Code:	C224175
Waste Type:	M-XYLENE
Waste Quantity:	UNKNOWN
Waste Code:	Not reported
HW Code:	C224175
Waste Type:	ARSENIC
Waste Quantity:	UNKNOWN
Waste Code:	Not reported
HW Code:	C224175
Waste Type:	DICHLOROETHYLENE
Waste Quantity:	UNKNOWN
Waste Code:	Not reported
HW Code:	C224175
Waste Type:	CADMIUM
Waste Quantity:	UNKNOWN
Waste Code:	Not reported
HW Code:	C224175
Waste Type:	BENZ(A)ANTHRACENE
Waste Quantity:	UNKNOWN

Map ID
Direction
Distance
Elevation

MAP FINDINGS

Site

Database(s)

EDR ID Number
EPA ID Number

FORMER CHARLES PFIZER & CO SITE (Continued)

S112139064

Waste Code:	Not reported
HW Code:	C224175
Waste Type:	BENZO(B)FLUORANTHENE
Waste Quantity:	UNKNOWN
Waste Code:	Not reported
HW Code:	C224175
Waste Type:	ACENAPHTHENE
Waste Quantity:	UNKNOWN
Waste Code:	Not reported
HW Code:	C224175
Waste Type:	BENZO(GHI)PERYLENE
Waste Quantity:	UNKNOWN
Waste Code:	Not reported
HW Code:	C224175
Waste Type:	Chrysene
Waste Quantity:	UNKNOWN
Waste Code:	Not reported
HW Code:	C224175
Waste Type:	NAPHTHALENE
Waste Quantity:	UNKNOWN
Waste Code:	Not reported
HW Code:	C224175
Waste Type:	DIBENZ[A,H]ANTHRACENE
Waste Quantity:	UNKNOWN
Waste Code:	Not reported
HW Code:	C224175
Waste Type:	LEAD
Waste Quantity:	UNKNOWN
Waste Code:	Not reported
HW Code:	C224175
Waste Type:	LEAD
Waste Quantity:	UNKNOWN
Waste Code:	Not reported
HW Code:	C224175
Waste Type:	M-CRESOL(S)
Waste Quantity:	UNKNOWN
Waste Code:	Not reported
HW Code:	C224175
Waste Type:	1,1-DICHLOROETHANE
Waste Quantity:	UNKNOWN
Waste Code:	Not reported
HW Code:	C224175
Waste Type:	ZINC
Waste Quantity:	UNKNOWN
Waste Code:	Not reported
HW Code:	C224175
Waste Type:	METHYL CHLORIDE
Waste Quantity:	UNKNOWN
Waste Code:	Not reported
HW Code:	C224175
Waste Type:	METHYL CHLORIDE
Waste Quantity:	UNKNOWN
Waste Code:	Not reported
HW Code:	C224175
Waste Type:	XYLENE (MIXED)
Waste Quantity:	UNKNOWN
Waste Code:	Not reported

Map ID
Direction
Distance
Elevation

MAP FINDINGS

Site

Database(s)

EDR ID Number
EPA ID Number

FORMER CHARLES PFIZER & CO SITE (Continued)

S112139064

HW Code: C224175
Waste Type: benzo(g,h,i)perylene
Waste Quantity: UNKNOWN
Waste Code: Not reported
HW Code: C224175
Waste Type: benzo(a)anthracene
Waste Quantity: UNKNOWN
Waste Code: Not reported
Crossref ID: 2014000421840
Cross Ref Type Code: 25
Cross Ref Type: County Recording Identifier
Record Added Date: 2014-12-22 15:50:00
Record Updated: 2014-12-24 12:03:00
Updated By: IXMUNTEA
Crossref ID: C224175-04-13
Cross Ref Type Code: 23
Cross Ref Type: Agreement/Consent Order Number
Record Added Date: 2014-12-22 16:03:00
Record Updated: 2014-12-22 16:03:00
Updated By: JHOCONNE
Crossref ID: dummysnumber
Cross Ref Type Code: 25
Cross Ref Type: County Recording Identifier
Record Added Date: 2014-12-22 15:50:00
Record Updated: 2014-12-22 15:50:00
Updated By: JHOCONNE
Crossref ID: 1214474
Cross Ref Type Code: 01
Cross Ref Type: Spill No.
Record Added Date: 2013-03-04 13:48:00
Record Updated: 2013-03-04 13:48:00
Updated By: BXANDERS

INST CONTROL:

Name: FORMER CHARLES PFIZER & CO SITE
Address: 407 MARCY AVENUE
City,State,Zip: BROOKLYN, NY 11206
Site Code: 479327
Control Name: Site Management Plan
HW Code: C224175
Control Code: 32
Control Type: INST
Dt record added: 08/08/2013
Dt rec updated: 04/30/2019
Updated By: CHALLAN
Site Code: 479327

Site Description: Location: The site is located in an urban area in East Williamsburg, Brooklyn and occupies Tax Block 2245 Lot 8. Site Features: The site is currently vacant. The site was previously occupied by a vacant one-story brick building with a paved parking lot. The building has been demolished but the foundation slab remains. Current Zoning and Land Use: The site is zoned R7A for residential use, with a C2-2 commercial overlay. The site is surrounded by commercial uses to the south and east, and by residential uses across Marcy Avenue to the west and across Lorimer Avenue to the north. Past Use of the Site: The site was developed prior to 1887 with 12 two-story residential homes. By 1935, the home on the corner of Marcy Ave. and Lorimer St.

Map ID
Direction
Distance
Elevation

MAP FINDINGS

Site

Database(s)

EDR ID Number
EPA ID Number

FORMER CHARLES PFIZER & CO SITE (Continued)

S112139064

Env Problem: was replaced with a storefront. The other lots fronting on Lorimer St. contained a commercial building used for truck sales and service. The Charles Pfizer and Co. facility occupied the property from 1965 to 1987. From 1989 to 2007, a warehouse was operated on the site. These uses contributed to the petroleum contamination found at the site. Site Geology and Hydrogeology: Subsurface soils at the Site consist of a urban fill material mixed with bricks, coal ash, and other debris to approximately 5 ft below grade (bg). A native brown to grey silty-clay is present below the fill material to a depth of at least 12 ft bg. Bedrock in this area of Brooklyn is approximately 100 ft bg. Groundwater is present at a depth of approximately 10 ft bg and flows to the west-northwest toward Wallabout Channel.

Env Problem: Nature and Extent of Contamination: Prior to Remediation Soil: Based on the investigations conducted to date, the primary contaminants of concern detected in soil include SVOCs and metals. The contamination at the site was determined to be in the fill layer and beneath it to a depth of approximately 15 feet below grade over the entire site. Soil in two soil borings was contaminated with petroleum. Numerous SVOC concentrations in soil in three of six soil borings exceeds the Unrestricted Use Soil Cleanup Objective (UUSCOs) as well as the Restricted Residential SCOs (RRSCOs), including: benzo(a)anthracene at a maximum concentration of 630ppm (RRSCO is 1 ppm), benzo(a)pyrene up to 440 ppm (RRSCO is 1 ppm), benzo(b)fluoranthene up to 500 ppm (RRSCO is 1 ppm), benzo(k)fluoranthene up to 130 ppm (RRSCO is 3.9 ppm), chrysene up to 640 ppm (RRSCO is 3.9 ppm), fluoranthene up to 1,200 ppm (RRSCO is 100 ppm), indeno(1,2,3-cd)pyrene up to 180ppm (RRSCO is 0.5 ppm), phenanthrene up to 1,800 ppm (RRSCO is 100 ppm), and pyrene up to 1,400 ppm (RRSCO is 100 ppm). Metals were detected in two soil samples at concentrations exceeding both the UUSCOs and the RRSCOs, as follows: cadmium up to 7.73 ppm (RRSCO is 2.5 ppm), lead up to 1,060ppm (RRSCO is 400 ppm), and mercury up to 2.78 ppm (RRSCO is 0.81 ppm), and zinc 2,550ppm (RRSCO is 109 ppm).

Env Problem: Groundwater: VOCs and SVOCs were the primary contaminants found in groundwater. Cis 1,2 dichloroethene (DCE) was identified at a maximum concentration of 99 ppb (compared to groundwater quality standard of 5 ppb), 1,1,1- trichloroethane (TCA) 140 ppb (compared with groundwater quality standard of 5 ppb), and naphthalene was detected at up to 95 ppb (compared to groundwater quality standard of 10 ppb). The chlorinated solvents detected in groundwater are from a suspected upgradient source. Soil Vapor: In soil vapor, TCA was detected at a concentration of up to 32,000 micrograms per cubic meter. The chlorinated solvents detected in soil vapor are from a suspected upgradient source. Post-Remediation: Remediation at the site is complete. Remaining contamination in soil and groundwater is being managed under a Site Management Plan.

Health Problem: Direct contact with contaminants in the soil is unlikely because the site is covered entirely by a building. People are not drinking the contaminated groundwater because the area is served by a public water supply that is not contaminated by this site. Volatile organic compounds in the groundwater may move into the soil vapor (air spaces within the soil), which in turn may move into overlying buildings and affect the indoor air quality. This process, which is similar to the movement of radon gas from the subsurface into the indoor air of buildings, is referred to as soil vapor intrusion. Measures are in place to minimize the potential for vapor intrusion in buildings at the site and sampling indicates that soil vapor intrusion is not a concern for off-site buildings.

Map ID
Direction
Distance
Elevation

MAP FINDINGS

Site

Database(s)

EDR ID Number
EPA ID Number

FORMER CHARLES PFIZER & CO SITE (Continued)

S112139064

Dump: False
Structure: True
Lagoon: False
Landfill: False
Pond: False
Disp Start: Not reported
Disp Term: Not reported
Lat/Long: Not reported
Dell: Not reported
Record Add: 2013-03-04 12:21:00
Record Upd: 2014-12-22 15:32:00
Updated By: JHOCONNE
Own Op: Applicant/Requestor
Sub Type: P03
Owner Name: Simon Dushinsky
Owner Company: Marcy Housing LLC
Owner Address: c/o The Rabsky Group
Owner Addr2: 505 Flushing Avenue, 1D
Owner City,St,Zip: Brooklyn, NY 11205
Owner Country: United States of America
Own Op: Owner
Sub Type: 06
Owner Name: Simon Dushinsky
Owner Company: Marcy Housing LLC
Owner Address: 505 Flushing Avenue, 1D
Owner Addr2: Not reported
Owner City,St,Zip: Brooklyn, NY 11205
Owner Country: United States of America
Own Op: Document Repository
Sub Type: NNN
Owner Name: Not reported
Owner Company: Brooklyn Public Library - Bushwick Branch
Owner Address: 340 Bushwick Avenue
Owner Addr2: Not reported
Owner City,St,Zip: Brooklyn, NY 11206
Owner Country: United States of America
HW Code: C224175
Waste Type: 1,1 Dichloroethene
Waste Quantity: UNKNOWN
Waste Code: Not reported
HW Code: C224175
Waste Type: BENZO(A)PYRENE
Waste Quantity: UNKNOWN
Waste Code: Not reported
HW Code: C224175
Waste Type: 1,1,1-TRICHLOROETHANE
Waste Quantity: UNKNOWN
Waste Code: Not reported
HW Code: C224175
Waste Type: 1,1,1-TRICHLOROETHANE
Waste Quantity: UNKNOWN
Waste Code: Not reported
HW Code: C224175
Waste Type: MERCURY
Waste Quantity: UNKNOWN
Waste Code: Not reported
HW Code: C224175

Map ID
Direction
Distance
Elevation

MAP FINDINGS

Site

Database(s)

EDR ID Number
EPA ID Number

FORMER CHARLES PFIZER & CO SITE (Continued)

S112139064

Waste Type: MERCURY
Waste Quantity: UNKNOWN
Waste Code: Not reported
HW Code: C224175
Waste Type: VINYL CHLORIDE
Waste Quantity: UNKNOWN
Waste Code: Not reported
HW Code: C224175
Waste Type: COPPER
Waste Quantity: UNKNOWN
Waste Code: Not reported
HW Code: C224175
Waste Type: BARIUM
Waste Quantity: UNKNOWN
Waste Code: Not reported
HW Code: C224175
Waste Type: TOLUENE
Waste Quantity: UNKNOWN
Waste Code: Not reported
HW Code: C224175
Waste Type: DDE
Waste Quantity: UNKNOWN
Waste Code: Not reported
HW Code: C224175
Waste Type: BENZO[K]FLUORANTHENE
Waste Quantity: UNKNOWN
Waste Code: Not reported
HW Code: C224175
Waste Type: ACETONE
Waste Quantity: UNKNOWN
Waste Code: Not reported
HW Code: C224175
Waste Type: ACETONE
Waste Quantity: UNKNOWN
Waste Code: Not reported
HW Code: C224175
Waste Type: M-XYLENE
Waste Quantity: UNKNOWN
Waste Code: Not reported
HW Code: C224175
Waste Type: ARSENIC
Waste Quantity: UNKNOWN
Waste Code: Not reported
HW Code: C224175
Waste Type: DICHLOROETHYLENE
Waste Quantity: UNKNOWN
Waste Code: Not reported
HW Code: C224175
Waste Type: CADMIUM
Waste Quantity: UNKNOWN
Waste Code: Not reported
HW Code: C224175
Waste Type: BENZ(A)ANTHRACENE
Waste Quantity: UNKNOWN
Waste Code: Not reported
HW Code: C224175
Waste Type: BENZO(B)FLUORANTHENE

Map ID
Direction
Distance
Elevation

MAP FINDINGS

Site

Database(s)

EDR ID Number
EPA ID Number

FORMER CHARLES PFIZER & CO SITE (Continued)

S112139064

Waste Quantity: UNKNOWN
Waste Code: Not reported
HW Code: C224175
Waste Type: ACENAPHTHENE
Waste Quantity: UNKNOWN
Waste Code: Not reported
HW Code: C224175
Waste Type: BENZO(GHI)PERYLENE
Waste Quantity: UNKNOWN
Waste Code: Not reported
HW Code: C224175
Waste Type: Chrysene
Waste Quantity: UNKNOWN
Waste Code: Not reported
HW Code: C224175
Waste Type: NAPHTHALENE
Waste Quantity: UNKNOWN
Waste Code: Not reported
HW Code: C224175
Waste Type: DIBENZ[A,H]ANTHRACENE
Waste Quantity: UNKNOWN
Waste Code: Not reported
HW Code: C224175
Waste Type: LEAD
Waste Quantity: UNKNOWN
Waste Code: Not reported
HW Code: C224175
Waste Type: LEAD
Waste Quantity: UNKNOWN
Waste Code: Not reported
HW Code: C224175
Waste Type: M-CRESOL(S)
Waste Quantity: UNKNOWN
Waste Code: Not reported
HW Code: C224175
Waste Type: 1,1-DICHLOROETHANE
Waste Quantity: UNKNOWN
Waste Code: Not reported
HW Code: C224175
Waste Type: ZINC
Waste Quantity: UNKNOWN
Waste Code: Not reported
HW Code: C224175
Waste Type: METHYL CHLORIDE
Waste Quantity: UNKNOWN
Waste Code: Not reported
HW Code: C224175
Waste Type: METHYL CHLORIDE
Waste Quantity: UNKNOWN
Waste Code: Not reported
HW Code: C224175
Waste Type: XYLENE (MIXED)
Waste Quantity: UNKNOWN
Waste Code: Not reported
HW Code: C224175
Waste Type: benzo(g,h,i)perylene
Waste Quantity: UNKNOWN

Map ID
Direction
Distance
Elevation

MAP FINDINGS

Site

Database(s)

EDR ID Number
EPA ID Number

FORMER CHARLES PFIZER & CO SITE (Continued)

S112139064

Waste Code: Not reported
HW Code: C224175
Waste Type: benzo(a)anthracene
Waste Quantity: UNKNOWN
Waste Code: Not reported
Crossref ID: 2014000421840
Cross Ref Type Code: 25
Cross Ref Type: County Recording Identifier
Record Added Date: 2014-12-22 15:50:00
Record Updated: 2014-12-24 12:03:00
Updated By: IXMUNTEA
Crossref ID: C224175-04-13
Cross Ref Type Code: 25
Cross Ref Type: Agreement/Consent Order Number
Record Added Date: 2014-12-22 16:03:00
Record Updated: 2014-12-22 16:03:00
Updated By: JHOCONNE
Crossref ID: dummynumber
Cross Ref Type Code: 25
Cross Ref Type: County Recording Identifier
Record Added Date: 2014-12-22 15:50:00
Record Updated: 2014-12-22 15:50:00
Updated By: JHOCONNE
Crossref ID: 1214474
Cross Ref Type Code: 25
Cross Ref Type: Spill No.
Record Added Date: 2013-03-04 13:48:00
Record Updated: 2013-03-04 13:48:00
Updated By: BXANDERS

Name: FORMER CHARLES PFIZER & CO SITE
Address: 407 MARCY AVENUE
City,State,Zip: BROOKLYN, NY 11206
Site Code: 479327
Control Name: Environmental Easement
HW Code: C224175
Control Code: J
Control Type: INST
Dt record added: 08/08/2013
Dt rec updated: 04/30/2019
Updated By: CHALLAN
Site Code: 479327

Site Description: Location: The site is located in an urban area in East Williamsburg, Brooklyn and occupies Tax Block 2245 Lot 8. Site Features: The site is currently vacant. The site was previously occupied by a vacant one-story brick building with a paved parking lot. The building has been demolished but the foundation slab remains. Current Zoning and Land Use: The site is zoned R7A for residential use, with a C2-2 commercial overlay. The site is surrounded by commercial uses to the south and east, and by residential uses across Marcy Avenue to the west and across Lorimer Avenue to the north. Past Use of the Site: The site was developed prior to 1887 with 12 two-story residential homes. By 1935, the home on the corner of Marcy Ave. and Lorimer St. was replaced with a storefront. The other lots fronting on Lorimer St. contained a commercial building used for truck sales and service. The Charles Pfizer and Co. facility occupied the property from 1965 to 1987. From 1989 to 2007, a warehouse was operated on the site.

Map ID
Direction
Distance
Elevation

MAP FINDINGS

Site

Database(s)

EDR ID Number
EPA ID Number

FORMER CHARLES PFIZER & CO SITE (Continued)

S112139064

Env Problem: These uses contributed to the petroleum contamination found at the site. Site Geology and Hydrogeology: Subsurface soils at the Site consist of a urban fill material mixed with bricks, coal ash, and other debris to approximately 5 ft below grade (bg). A native brown to grey silty-clay is present below the fill material to a depth of at least 12 ft bg. Bedrock in this area of Brooklyn is approximately 100 ft bg. Groundwater is present at a depth of approximately 10 ft bg and flows to the west-northwest toward Wallabout Channel.

Nature and Extent of Contamination: Prior to Remediation Soil: Based on the investigations conducted to date, the primary contaminants of concern detected in soil include SVOCs and metals. The contamination at the site was determined to be in the fill layer and beneath it to a depth of approximately 15 feet below grade over the entire site. Soil in two soil borings was contaminated with petroleum. Numerous SVOC concentrations in soil in three of six soil borings exceeds the Unrestricted Use Soil Cleanup Objective (UUSCOs) as well as the Restricted Residential SCOs (RRSCOs), including: benzo(a)anthracene at a maximum concentration of 630ppm (RRSCO is 1 ppm), benzo(a)pyrene up to 440 ppm (RRSCO is 1 ppm), benzo(b)fluoranthene up to 500 ppm (RRSCO is 1 ppm), benzo(k)fluoranthene up to 130 ppm (RRSCO is 3.9 ppm), chrysene up to 640 ppm (RRSCO is 3.9 ppm), fluoranthene up to 1,200 ppm (RRSCO is 100 ppm), indeno(1,2,3-cd)pyrene up to 180ppm (RRSCO is 0.5 ppm), phenanthrene up to 1,800 ppm (RRSCO is 100 ppm), and pyrene up to 1,400 ppm (RRSCO is 100 ppm). Metals were detected in two soil samples at concentrations exceeding both the UUSCOs and the RRSCOs, as follows: cadmium up to 7.73 ppm (RRSCO is 2.5 ppm), lead up to 1,060ppm (RRSCO is 400 ppm), and mercury up to 2.78 ppm (RRSCO is 0.81 ppm), and zinc 2,550ppm (RRSCO is 109 ppm). Groundwater: VOCs and SVOCs were the primary contaminants found in groundwater. Cis 1,2 dichloroethene (DCE) was identified at a maximum concentration of 99 ppb (compared to groundwater quality standard of 5 ppb), 1,1,1- trichloroethane (TCA) 140 ppb (compared with groundwater quality standard of 5 ppb), and naphthalene was detected at up to 95 ppb (compared to groundwater quality standard of 10 ppb). The chlorinated solvents detected in groundwater are from a suspected upgradient source. Soil Vapor: In soil vapor, TCA was detected at a concentration of up to 32,000 micrograms per cubic meter. The chlorinated solvents detected in soil vapor are from a suspected upgradient source. Post-Remediation: Remediation at the site is complete. Remaining contamination in soil and groundwater is being managed under a Site Management Plan.

Health Problem: Direct contact with contaminants in the soil is unlikely because the site is covered entirely by a building. People are not drinking the contaminated groundwater because the area is served by a public water supply that is not contaminated by this site. Volatile organic compounds in the groundwater may move into the soil vapor (air spaces within the soil), which in turn may move into overlying buildings and affect the indoor air quality. This process, which is similar to the movement of radon gas from the subsurface into the indoor air of buildings, is referred to as soil vapor intrusion. Measures are in place to minimize the potential for vapor intrusion in buildings at the site and sampling indicates that soil vapor intrusion is not a concern for off-site buildings.

Dump: False
Structure: True
Lagoon: False
Landfill: False

Map ID
Direction
Distance
Elevation

MAP FINDINGS

Site

Database(s)

EDR ID Number
EPA ID Number

FORMER CHARLES PFIZER & CO SITE (Continued)

S112139064

Pond: False
Disp Start: Not reported
Disp Term: Not reported
Lat/Long: Not reported
Dell: Not reported
Record Add: 2013-03-04 12:21:00
Record Upd: 2014-12-22 15:32:00
Updated By: JHOCONNE
Own Op: Applicant/Requestor
Sub Type: P03
Owner Name: Simon Dushinsky
Owner Company: Marcy Housing LLC
Owner Address: c/o The Rabsky Group
Owner Addr2: 505 Flushing Avenue, 1D
Owner City,St,Zip: Brooklyn, NY 11205
Owner Country: United States of America
Own Op: Owner
Sub Type: 06
Owner Name: Simon Dushinsky
Owner Company: Marcy Housing LLC
Owner Address: 505 Flushing Avenue, 1D
Owner Addr2: Not reported
Owner City,St,Zip: Brooklyn, NY 11205
Owner Country: United States of America
Own Op: Document Repository
Sub Type: NNN
Owner Name: Not reported
Owner Company: Brooklyn Public Library - Bushwick Branch
Owner Address: 340 Bushwick Avenue
Owner Addr2: Not reported
Owner City,St,Zip: Brooklyn, NY 11206
Owner Country: United States of America
HW Code: C224175
Waste Type: 1,1 Dichloroethene
Waste Quantity: UNKNOWN
Waste Code: Not reported
HW Code: C224175
Waste Type: BENZO(A)PYRENE
Waste Quantity: UNKNOWN
Waste Code: Not reported
HW Code: C224175
Waste Type: 1,1,1-TRICHLOROETHANE
Waste Quantity: UNKNOWN
Waste Code: Not reported
HW Code: C224175
Waste Type: 1,1,1-TRICHLOROETHANE
Waste Quantity: UNKNOWN
Waste Code: Not reported
HW Code: C224175
Waste Type: MERCURY
Waste Quantity: UNKNOWN
Waste Code: Not reported
HW Code: C224175
Waste Type: MERCURY
Waste Quantity: UNKNOWN
Waste Code: Not reported
HW Code: C224175

Map ID
Direction
Distance
Elevation

MAP FINDINGS

Site

Database(s)

EDR ID Number
EPA ID Number

FORMER CHARLES PFIZER & CO SITE (Continued)

S112139064

Waste Type: VINYL CHLORIDE
Waste Quantity: UNKNOWN
Waste Code: Not reported
HW Code: C224175
Waste Type: COPPER
Waste Quantity: UNKNOWN
Waste Code: Not reported
HW Code: C224175
Waste Type: BARIUM
Waste Quantity: UNKNOWN
Waste Code: Not reported
HW Code: C224175
Waste Type: TOLUENE
Waste Quantity: UNKNOWN
Waste Code: Not reported
HW Code: C224175
Waste Type: DDE
Waste Quantity: UNKNOWN
Waste Code: Not reported
HW Code: C224175
Waste Type: BENZO[K]FLUORANTHENE
Waste Quantity: UNKNOWN
Waste Code: Not reported
HW Code: C224175
Waste Type: ACETONE
Waste Quantity: UNKNOWN
Waste Code: Not reported
HW Code: C224175
Waste Type: ACETONE
Waste Quantity: UNKNOWN
Waste Code: Not reported
HW Code: C224175
Waste Type: M-XYLENE
Waste Quantity: UNKNOWN
Waste Code: Not reported
HW Code: C224175
Waste Type: ARSENIC
Waste Quantity: UNKNOWN
Waste Code: Not reported
HW Code: C224175
Waste Type: DICHLOROETHYLENE
Waste Quantity: UNKNOWN
Waste Code: Not reported
HW Code: C224175
Waste Type: CADMIUM
Waste Quantity: UNKNOWN
Waste Code: Not reported
HW Code: C224175
Waste Type: BENZ(A)ANTHRACENE
Waste Quantity: UNKNOWN
Waste Code: Not reported
HW Code: C224175
Waste Type: BENZO(B)FLUORANTHENE
Waste Quantity: UNKNOWN
Waste Code: Not reported
HW Code: C224175
Waste Type: ACENAPHTHENE

Map ID
Direction
Distance
Elevation

MAP FINDINGS

Site

Database(s)

EDR ID Number
EPA ID Number

FORMER CHARLES PFIZER & CO SITE (Continued)

S112139064

Waste Quantity: UNKNOWN
Waste Code: Not reported
HW Code: C224175
Waste Type: BENZO(GHI)PERYLENE
Waste Quantity: UNKNOWN
Waste Code: Not reported
HW Code: C224175
Waste Type: Chrysene
Waste Quantity: UNKNOWN
Waste Code: Not reported
HW Code: C224175
Waste Type: NAPHTHALENE
Waste Quantity: UNKNOWN
Waste Code: Not reported
HW Code: C224175
Waste Type: DIBENZ[A,H]ANTHRACENE
Waste Quantity: UNKNOWN
Waste Code: Not reported
HW Code: C224175
Waste Type: LEAD
Waste Quantity: UNKNOWN
Waste Code: Not reported
HW Code: C224175
Waste Type: LEAD
Waste Quantity: UNKNOWN
Waste Code: Not reported
HW Code: C224175
Waste Type: M-CRESOL(S)
Waste Quantity: UNKNOWN
Waste Code: Not reported
HW Code: C224175
Waste Type: 1,1-DICHLOROETHANE
Waste Quantity: UNKNOWN
Waste Code: Not reported
HW Code: C224175
Waste Type: ZINC
Waste Quantity: UNKNOWN
Waste Code: Not reported
HW Code: C224175
Waste Type: METHYL CHLORIDE
Waste Quantity: UNKNOWN
Waste Code: Not reported
HW Code: C224175
Waste Type: METHYL CHLORIDE
Waste Quantity: UNKNOWN
Waste Code: Not reported
HW Code: C224175
Waste Type: XYLENE (MIXED)
Waste Quantity: UNKNOWN
Waste Code: Not reported
HW Code: C224175
Waste Type: benzo(g,h,i)perylene
Waste Quantity: UNKNOWN
Waste Code: Not reported
HW Code: C224175
Waste Type: benzo(a)anthracene
Waste Quantity: UNKNOWN

Map ID
Direction
Distance
Elevation

MAP FINDINGS

Site

Database(s)

EDR ID Number
EPA ID Number

FORMER CHARLES PFIZER & CO SITE (Continued)

S112139064

Waste Code: Not reported
Crossref ID: 2014000421840
Cross Ref Type Code: 21
Cross Ref Type: County Recording Identifier
Record Added Date: 2014-12-22 15:50:00
Record Updated: 2014-12-24 12:03:00
Updated By: IXMUNTEA
Crossref ID: C224175-04-13
Cross Ref Type Code: 21
Cross Ref Type: Agreement/Consent Order Number
Record Added Date: 2014-12-22 16:03:00
Record Updated: 2014-12-22 16:03:00
Updated By: JHOCONNE
Crossref ID: dummynumber
Cross Ref Type Code: 21
Cross Ref Type: County Recording Identifier
Record Added Date: 2014-12-22 15:50:00
Record Updated: 2014-12-22 15:50:00
Updated By: JHOCONNE
Crossref ID: 1214474
Cross Ref Type Code: 21
Cross Ref Type: Spill No.
Record Added Date: 2013-03-04 13:48:00
Record Updated: 2013-03-04 13:48:00
Updated By: BXANDERS

Name: FORMER CHARLES PFIZER & CO SITE
Address: 407 MARCY AVENUE
City,State,Zip: BROOKLYN, NY 11206
Site Code: 479327
Control Name: IC/EC Plan
HW Code: C224175
Control Code: 34
Control Type: INST
Dt record added: 08/08/2013
Dt rec updated: 04/30/2019
Updated By: CHALLAN
Site Code: 479327

Site Description: Location: The site is located in an urban area in East Williamsburg, Brooklyn and occupies Tax Block 2245 Lot 8. Site Features: The site is currently vacant. The site was previously occupied by a vacant one-story brick building with a paved parking lot. The building has been demolished but the foundation slab remains. Current Zoning and Land Use: The site is zoned R7A for residential use, with a C2-2 commercial overlay. The site is surrounded by commercial uses to the south and east, and by residential uses across Marcy Avenue to the west and across Lorimer Avenue to the north. Past Use of the Site: The site was developed prior to 1887 with 12 two-story residential homes. By 1935, the home on the corner of Marcy Ave. and Lorimer St. was replaced with a storefront. The other lots fronting on Lorimer St. contained a commercial building used for truck sales and service. The Charles Pfizer and Co. facility occupied the property from 1965 to 1987. From 1989 to 2007, a warehouse was operated on the site. These uses contributed to the petroleum contamination found at the site. Site Geology and Hydrogeology: Subsurface soils at the Site consist of a urban fill material mixed with bricks, coal ash, and other debris to approximately 5 ft below grade (bg). A native brown

Map ID
Direction
Distance
Elevation

MAP FINDINGS

Site

Database(s)

EDR ID Number
EPA ID Number

FORMER CHARLES PFIZER & CO SITE (Continued)

S112139064

to grey silty-clay is present below the fill material to a depth of at least 12 ft bg. Bedrock in this area of Brooklyn is approximately 100 ft bg. Groundwater is present at a depth of approximately 10 ft bg and flows to the west-northwest toward Wallabout Channel.

Env Problem: Nature and Extent of Contamination: Prior to Remediation Soil: Based on the investigations conducted to date, the primary contaminants of concern detected in soil include SVOCs and metals. The contamination at the site was determined to be in the fill layer and beneath it to a depth of approximately 15 feet below grade over the entire site. Soil in two soil borings was contaminated with petroleum. Numerous SVOC concentrations in soil in three of six soil borings exceeds the Unrestricted Use Soil Cleanup Objective (UUSCOs) as well as the Restricted Residential SCOs (RRSCOs), including: benzo(a)anthracene at a maximum concentration of 630ppm (RRSCO is 1 ppm), benzo(a)pyrene up to 440 ppm (RRSCO is 1 ppm), benzo(b)fluoranthene up to 500 ppm (RRSCO is 1 ppm), benzo(k)fluoranthene up to 130 ppm (RRSCO is 3.9 ppm), chrysene up to 640 ppm (RRSCO is 3.9 ppm), fluoranthene up to 1,200 ppm (RRSCO is 100 ppm), indeno(1,2,3-cd)pyrene up to 180ppm (RRSCO is 0.5 ppm), phenanthrene up to 1,800 ppm (RRSCO is 100 ppm), and pyrene up to 1,400 ppm (RRSCO is 100 ppm). Metals were detected in two soil samples at concentrations exceeding both the UUSCOs and the RRSCOs, as follows: cadmium up to 7.73 ppm (RRSCO is 2.5 ppm), lead up to 1,060ppm (RRSCO is 400 ppm), and mercury up to 2.78 ppm (RRSCO is 0.81 ppm), and zinc 2,550ppm (RRSCO is 109 ppm). Groundwater: VOCs and SVOCs were the primary contaminants found in groundwater. Cis 1,2 dichloroethene (DCE) was identified at a maximum concentration of 99 ppb (compared to groundwater quality standard of 5 ppb), 1,1,1- trichloroethane (TCA) 140 ppb (compared with groundwater quality standard of 5 ppb), and naphthalene was detected at up to 95 ppb (compared to groundwater quality standard of 10 ppb). The chlorinated solvents detected in groundwater are from a suspected upgradient source. Soil Vapor: In soil vapor, TCA was detected at a concentration of up to 32,000 micrograms per cubic meter. The chlorinated solvents detected in soil vapor are from a suspected upgradient source. Post-Remediation: Remediation at the site is complete. Remaining contamination in soil and groundwater is being managed under a Site Management Plan.

Health Problem: Direct contact with contaminants in the soil is unlikely because the site is covered entirely by a building. People are not drinking the contaminated groundwater because the area is served by a public water supply that is not contaminated by this site. Volatile organic compounds in the groundwater may move into the soil vapor (air spaces within the soil), which in turn may move into overlying buildings and affect the indoor air quality. This process, which is similar to the movement of radon gas from the subsurface into the indoor air of buildings, is referred to as soil vapor intrusion. Measures are in place to minimize the potential for vapor intrusion in buildings at the site and sampling indicates that soil vapor intrusion is not a concern for off-site buildings.

Dump: False
Structure: True
Lagoon: False
Landfill: False
Pond: False
Disp Start: Not reported
Disp Term: Not reported
Lat/Long: Not reported

Map ID
Direction
Distance
Elevation

MAP FINDINGS

Site

Database(s)

EDR ID Number
EPA ID Number

FORMER CHARLES PFIZER & CO SITE (Continued)

S112139064

Dell: Not reported
Record Add: 2013-03-04 12:21:00
Record Upd: 2014-12-22 15:32:00
Updated By: JHOCONNE
Own Op: Applicant/Requestor
Sub Type: P03
Owner Name: Simon Dushinsky
Owner Company: Marcy Housing LLC
Owner Address: c/o The Rabsky Group
Owner Addr2: 505 Flushing Avenue, 1D
Owner City,St,Zip:Brooklyn, NY 11205
Owner Country: United States of America
Own Op: Owner
Sub Type: 06
Owner Name: Simon Dushinsky
Owner Company: Marcy Housing LLC
Owner Address: 505 Flushing Avenue, 1D
Owner Addr2: Not reported
Owner City,St,Zip:Brooklyn, NY 11205
Owner Country: United States of America
Own Op: Document Repository
Sub Type: NNN
Owner Name: Not reported
Owner Company: Brooklyn Public Library - Bushwick Branch
Owner Address: 340 Bushwick Avenue
Owner Addr2: Not reported
Owner City,St,Zip:Brooklyn, NY 11206
Owner Country: United States of America
HW Code: C224175
Waste Type: 1,1 Dichloroethene
Waste Quantity: UNKNOWN
Waste Code: Not reported
HW Code: C224175
Waste Type: BENZO(A)PYRENE
Waste Quantity: UNKNOWN
Waste Code: Not reported
HW Code: C224175
Waste Type: 1,1,1-TRICHLOROETHANE
Waste Quantity: UNKNOWN
Waste Code: Not reported
HW Code: C224175
Waste Type: 1,1,1-TRICHLOROETHANE
Waste Quantity: UNKNOWN
Waste Code: Not reported
HW Code: C224175
Waste Type: MERCURY
Waste Quantity: UNKNOWN
Waste Code: Not reported
HW Code: C224175
Waste Type: MERCURY
Waste Quantity: UNKNOWN
Waste Code: Not reported
HW Code: C224175
Waste Type: VINYL CHLORIDE
Waste Quantity: UNKNOWN
Waste Code: Not reported
HW Code: C224175

Map ID
Direction
Distance
Elevation

MAP FINDINGS

Site

Database(s)

EDR ID Number
EPA ID Number

FORMER CHARLES PFIZER & CO SITE (Continued)

S112139064

Waste Type: COPPER
Waste Quantity: UNKNOWN
Waste Code: Not reported
HW Code: C224175
Waste Type: BARIUM
Waste Quantity: UNKNOWN
Waste Code: Not reported
HW Code: C224175
Waste Type: TOLUENE
Waste Quantity: UNKNOWN
Waste Code: Not reported
HW Code: C224175
Waste Type: DDE
Waste Quantity: UNKNOWN
Waste Code: Not reported
HW Code: C224175
Waste Type: BENZO[K]FLUORANTHENE
Waste Quantity: UNKNOWN
Waste Code: Not reported
HW Code: C224175
Waste Type: ACETONE
Waste Quantity: UNKNOWN
Waste Code: Not reported
HW Code: C224175
Waste Type: ACETONE
Waste Quantity: UNKNOWN
Waste Code: Not reported
HW Code: C224175
Waste Type: M-XYLENE
Waste Quantity: UNKNOWN
Waste Code: Not reported
HW Code: C224175
Waste Type: ARSENIC
Waste Quantity: UNKNOWN
Waste Code: Not reported
HW Code: C224175
Waste Type: DICHLOROETHYLENE
Waste Quantity: UNKNOWN
Waste Code: Not reported
HW Code: C224175
Waste Type: CADMIUM
Waste Quantity: UNKNOWN
Waste Code: Not reported
HW Code: C224175
Waste Type: BENZ(A)ANTHRACENE
Waste Quantity: UNKNOWN
Waste Code: Not reported
HW Code: C224175
Waste Type: BENZO(B)FLUORANTHENE
Waste Quantity: UNKNOWN
Waste Code: Not reported
HW Code: C224175
Waste Type: ACENAPHTHENE
Waste Quantity: UNKNOWN
Waste Code: Not reported
HW Code: C224175
Waste Type: BENZO(GHI)PERYLENE

Map ID
Direction
Distance
Elevation

MAP FINDINGS

Site

Database(s)

EDR ID Number
EPA ID Number

FORMER CHARLES PFIZER & CO SITE (Continued)

S112139064

Waste Quantity: UNKNOWN
Waste Code: Not reported
HW Code: C224175
Waste Type: Chrysene
Waste Quantity: UNKNOWN
Waste Code: Not reported
HW Code: C224175
Waste Type: NAPHTHALENE
Waste Quantity: UNKNOWN
Waste Code: Not reported
HW Code: C224175
Waste Type: DIBENZ[A,H]ANTHRACENE
Waste Quantity: UNKNOWN
Waste Code: Not reported
HW Code: C224175
Waste Type: LEAD
Waste Quantity: UNKNOWN
Waste Code: Not reported
HW Code: C224175
Waste Type: LEAD
Waste Quantity: UNKNOWN
Waste Code: Not reported
HW Code: C224175
Waste Type: M-CRESOL(S)
Waste Quantity: UNKNOWN
Waste Code: Not reported
HW Code: C224175
Waste Type: 1,1-DICHLOROETHANE
Waste Quantity: UNKNOWN
Waste Code: Not reported
HW Code: C224175
Waste Type: ZINC
Waste Quantity: UNKNOWN
Waste Code: Not reported
HW Code: C224175
Waste Type: METHYL CHLORIDE
Waste Quantity: UNKNOWN
Waste Code: Not reported
HW Code: C224175
Waste Type: METHYL CHLORIDE
Waste Quantity: UNKNOWN
Waste Code: Not reported
HW Code: C224175
Waste Type: XYLENE (MIXED)
Waste Quantity: UNKNOWN
Waste Code: Not reported
HW Code: C224175
Waste Type: benzo(g,h,i)perylene
Waste Quantity: UNKNOWN
Waste Code: Not reported
HW Code: C224175
Waste Type: benzo(a)anthracene
Waste Quantity: UNKNOWN
Waste Code: Not reported
Crossref ID: 2014000421840
Cross Ref Type Code: 25
Cross Ref Type: County Recording Identifier

Map ID
Direction
Distance
Elevation

MAP FINDINGS

Site

Database(s)

EDR ID Number
EPA ID Number

FORMER CHARLES PFIZER & CO SITE (Continued)

S112139064

Record Added Date: 2014-12-22 15:50:00
Record Updated: 2014-12-24 12:03:00
Updated By: IXMUNTEA
Crossref ID: C224175-04-13
Cross Ref Type Code: 25
Cross Ref Type: Agreement/Consent Order Number
Record Added Date: 2014-12-22 16:03:00
Record Updated: 2014-12-22 16:03:00
Updated By: JHOCONNE
Crossref ID: dummynumber
Cross Ref Type Code: 25
Cross Ref Type: County Recording Identifier
Record Added Date: 2014-12-22 15:50:00
Record Updated: 2014-12-22 15:50:00
Updated By: JHOCONNE
Crossref ID: 1214474
Cross Ref Type Code: 25
Cross Ref Type: Spill No.
Record Added Date: 2013-03-04 13:48:00
Record Updated: 2013-03-04 13:48:00
Updated By: BXANDERS

Name: FORMER CHARLES PFIZER & CO SITE
Address: 407 MARCY AVENUE
City,State,Zip: BROOKLYN, NY 11206
Site Code: 479327
Control Name: Landuse Restriction
HW Code: C224175
Control Code: 25
Control Type: INST
Dt record added: 08/08/2013
Dt rec updated: 04/30/2019
Updated By: CHALLAN
Site Code: 479327

Site Description: Location: The site is located in an urban area in East Williamsburg, Brooklyn and occupies Tax Block 2245 Lot 8. Site Features: The site is currently vacant. The site was previously occupied by a vacant one-story brick building with a paved parking lot. The building has been demolished but the foundation slab remains. Current Zoning and Land Use: The site is zoned R7A for residential use, with a C2-2 commercial overlay. The site is surrounded by commercial uses to the south and east, and by residential uses across Marcy Avenue to the west and across Lorimer Avenue to the north. Past Use of the Site: The site was developed prior to 1887 with 12 two-story residential homes. By 1935, the home on the corner of Marcy Ave. and Lorimer St. was replaced with a storefront. The other lots fronting on Lorimer St. contained a commercial building used for truck sales and service. The Charles Pfizer and Co. facility occupied the property from 1965 to 1987. From 1989 to 2007, a warehouse was operated on the site. These uses contributed to the petroleum contamination found at the site. Site Geology and Hydrogeology: Subsurface soils at the Site consist of a urban fill material mixed with bricks, coal ash, and other debris to approximately 5 ft below grade (bg). A native brown to grey silty-clay is present below the fill material to a depth of at least 12 ft bg. Bedrock in this area of Brooklyn is approximately 100 ft bg. Groundwater is present at a depth of approximately 10 ft bg and flows to the west-northwest toward Wallabout Channel.

Map ID
Direction
Distance
Elevation

MAP FINDINGS

Site

Database(s)

EDR ID Number
EPA ID Number

FORMER CHARLES PFIZER & CO SITE (Continued)

S112139064

Env Problem: Nature and Extent of Contamination: Prior to Remediation Soil: Based on the investigations conducted to date, the primary contaminants of concern detected in soil include SVOCs and metals. The contamination at the site was determined to be in the fill layer and beneath it to a depth of approximately 15 feet below grade over the entire site. Soil in two soil borings was contaminated with petroleum. Numerous SVOC concentrations in soil in three of six soil borings exceeds the Unrestricted Use Soil Cleanup Objective (UUSCOs) as well as the Restricted Residential SCOs (RRSCOs), including: benzo(a)anthracene at a maximum concentration of 630ppm (RRSCO is 1 ppm), benzo(a)pyrene up to 440 ppm (RRSCO is 1 ppm), benzo(b)fluoranthene up to 500 ppm (RRSCO is 1 ppm), benzo(k)fluoranthene up to 130 ppm (RRSCO is 3.9 ppm), chrysene up to 640 ppm (RRSCO is 3.9 ppm), fluoranthene up to 1,200 ppm (RRSCO is 100 ppm), indeno(1,2,3-cd)pyrene up to 180ppm (RRSCO is 0.5 ppm), phenanthrene up to 1,800 ppm (RRSCO is 100 ppm), and pyrene up to 1,400 ppm (RRSCO is 100 ppm). Metals were detected in two soil samples at concentrations exceeding both the UUSCOs and the RRSCOs, as follows: cadmium up to 7.73 ppm (RRSCO is 2.5 ppm), lead up to 1,060ppm (RRSCO is 400 ppm), and mercury up to 2.78 ppm (RRSCO is 0.81 ppm), and zinc 2,550ppm (RRSCO is 109 ppm). Groundwater: VOCs and SVOCs were the primary contaminants found in groundwater. Cis 1,2 dichloroethene (DCE) was identified at a maximum concentration of 99 ppb (compared to groundwater quality standard of 5 ppb), 1,1,1- trichloroethane (TCA) 140 ppb (compared with groundwater quality standard of 5 ppb), and naphthalene was detected at up to 95 ppb (compared to groundwater quality standard of 10 ppb). The chlorinated solvents detected in groundwater are from a suspected upgradient source. Soil Vapor: In soil vapor, TCA was detected at a concentration of up to 32,000 micrograms per cubic meter. The chlorinated solvents detected in soil vapor are from a suspected upgradient source. Post-Remediation: Remediation at the site is complete. Remaining contamination in soil and groundwater is being managed under a Site Management Plan.

Health Problem: Direct contact with contaminants in the soil is unlikely because the site is covered entirely by a building. People are not drinking the contaminated groundwater because the area is served by a public water supply that is not contaminated by this site. Volatile organic compounds in the groundwater may move into the soil vapor (air spaces within the soil), which in turn may move into overlying buildings and affect the indoor air quality. This process, which is similar to the movement of radon gas from the subsurface into the indoor air of buildings, is referred to as soil vapor intrusion. Measures are in place to minimize the potential for vapor intrusion in buildings at the site and sampling indicates that soil vapor intrusion is not a concern for off-site buildings.

Dump: False
Structure: True
Lagoon: False
Landfill: False
Pond: False
Disp Start: Not reported
Disp Term: Not reported
Lat/Long: Not reported
Dell: Not reported
Record Add: 2013-03-04 12:21:00
Record Upd: 2014-12-22 15:32:00
Updated By: JHOCONNE

Map ID
Direction
Distance
Elevation

MAP FINDINGS

Site

Database(s)

EDR ID Number
EPA ID Number

FORMER CHARLES PFIZER & CO SITE (Continued)

S112139064

Own Op: Applicant/Requestor
Sub Type: P03
Owner Name: Simon Dushinsky
Owner Company: Marcy Housing LLC
Owner Address: c/o The Rabsky Group
Owner Addr2: 505 Flushing Avenue, 1D
Owner City,St,Zip:Brooklyn, NY 11205
Owner Country: United States of America
Own Op: Owner
Sub Type: 06
Owner Name: Simon Dushinsky
Owner Company: Marcy Housing LLC
Owner Address: 505 Flushing Avenue, 1D
Owner Addr2: Not reported
Owner City,St,Zip:Brooklyn, NY 11205
Owner Country: United States of America
Own Op: Document Repository
Sub Type: NNN
Owner Name: Not reported
Owner Company: Brooklyn Public Library - Bushwick Branch
Owner Address: 340 Bushwick Avenue
Owner Addr2: Not reported
Owner City,St,Zip:Brooklyn, NY 11206
Owner Country: United States of America
HW Code: C224175
Waste Type: 1,1 Dichloroethene
Waste Quantity: UNKNOWN
Waste Code: Not reported
HW Code: C224175
Waste Type: BENZO(A)PYRENE
Waste Quantity: UNKNOWN
Waste Code: Not reported
HW Code: C224175
Waste Type: 1,1,1-TRICHLOROETHANE
Waste Quantity: UNKNOWN
Waste Code: Not reported
HW Code: C224175
Waste Type: 1,1,1-TRICHLOROETHANE
Waste Quantity: UNKNOWN
Waste Code: Not reported
HW Code: C224175
Waste Type: MERCURY
Waste Quantity: UNKNOWN
Waste Code: Not reported
HW Code: C224175
Waste Type: MERCURY
Waste Quantity: UNKNOWN
Waste Code: Not reported
HW Code: C224175
Waste Type: VINYL CHLORIDE
Waste Quantity: UNKNOWN
Waste Code: Not reported
HW Code: C224175
Waste Type: COPPER
Waste Quantity: UNKNOWN
Waste Code: Not reported
HW Code: C224175

Map ID
Direction
Distance
Elevation

MAP FINDINGS

Site

Database(s)

EDR ID Number
EPA ID Number

FORMER CHARLES PFIZER & CO SITE (Continued)

S112139064

Waste Type: BARIUM
Waste Quantity: UNKNOWN
Waste Code: Not reported
HW Code: C224175
Waste Type: TOLUENE
Waste Quantity: UNKNOWN
Waste Code: Not reported
HW Code: C224175
Waste Type: DDE
Waste Quantity: UNKNOWN
Waste Code: Not reported
HW Code: C224175
Waste Type: BENZO[K]FLUORANTHENE
Waste Quantity: UNKNOWN
Waste Code: Not reported
HW Code: C224175
Waste Type: ACETONE
Waste Quantity: UNKNOWN
Waste Code: Not reported
HW Code: C224175
Waste Type: ACETONE
Waste Quantity: UNKNOWN
Waste Code: Not reported
HW Code: C224175
Waste Type: M-XYLENE
Waste Quantity: UNKNOWN
Waste Code: Not reported
HW Code: C224175
Waste Type: ARSENIC
Waste Quantity: UNKNOWN
Waste Code: Not reported
HW Code: C224175
Waste Type: DICHLOROETHYLENE
Waste Quantity: UNKNOWN
Waste Code: Not reported
HW Code: C224175
Waste Type: CADMIUM
Waste Quantity: UNKNOWN
Waste Code: Not reported
HW Code: C224175
Waste Type: BENZ(A)ANTHRACENE
Waste Quantity: UNKNOWN
Waste Code: Not reported
HW Code: C224175
Waste Type: BENZO(B)FLUORANTHENE
Waste Quantity: UNKNOWN
Waste Code: Not reported
HW Code: C224175
Waste Type: ACENAPHTHENE
Waste Quantity: UNKNOWN
Waste Code: Not reported
HW Code: C224175
Waste Type: BENZO(GHI)PERYLENE
Waste Quantity: UNKNOWN
Waste Code: Not reported
HW Code: C224175
Waste Type: Chrysene

Map ID
Direction
Distance
Elevation

MAP FINDINGS

Site

Database(s)

EDR ID Number
EPA ID Number

FORMER CHARLES PFIZER & CO SITE (Continued)

S112139064

Waste Quantity: UNKNOWN
Waste Code: Not reported
HW Code: C224175
Waste Type: NAPHTHALENE
Waste Quantity: UNKNOWN
Waste Code: Not reported
HW Code: C224175
Waste Type: DIBENZ[A,H]ANTHRACENE
Waste Quantity: UNKNOWN
Waste Code: Not reported
HW Code: C224175
Waste Type: LEAD
Waste Quantity: UNKNOWN
Waste Code: Not reported
HW Code: C224175
Waste Type: LEAD
Waste Quantity: UNKNOWN
Waste Code: Not reported
HW Code: C224175
Waste Type: M-CRESOL(S)
Waste Quantity: UNKNOWN
Waste Code: Not reported
HW Code: C224175
Waste Type: 1,1-DICHLOROETHANE
Waste Quantity: UNKNOWN
Waste Code: Not reported
HW Code: C224175
Waste Type: ZINC
Waste Quantity: UNKNOWN
Waste Code: Not reported
HW Code: C224175
Waste Type: METHYL CHLORIDE
Waste Quantity: UNKNOWN
Waste Code: Not reported
HW Code: C224175
Waste Type: METHYL CHLORIDE
Waste Quantity: UNKNOWN
Waste Code: Not reported
HW Code: C224175
Waste Type: XYLENE (MIXED)
Waste Quantity: UNKNOWN
Waste Code: Not reported
HW Code: C224175
Waste Type: benzo(g,h,i)perylene
Waste Quantity: UNKNOWN
Waste Code: Not reported
HW Code: C224175
Waste Type: benzo(a)anthracene
Waste Quantity: UNKNOWN
Waste Code: Not reported
Crossref ID: 2014000421840
Cross Ref Type Code: 25
Cross Ref Type: County Recording Identifier
Record Added Date: 2014-12-22 15:50:00
Record Updated: 2014-12-24 12:03:00
Updated By: IXMUNTEA
Crossref ID: C224175-04-13

Map ID
Direction
Distance
Elevation

MAP FINDINGS

Site

Database(s)

EDR ID Number
EPA ID Number

FORMER CHARLES PFIZER & CO SITE (Continued)

S112139064

Cross Ref Type Code:
Cross Ref Type: Agreement/Consent Order Number
Record Added Date: 2014-12-22 16:03:00
Record Updated: 2014-12-22 16:03:00
Updated By: JHOCONNE
Crossref ID: dummynumber
Cross Ref Type Code:
Cross Ref Type: County Recording Identifier
Record Added Date: 2014-12-22 15:50:00
Record Updated: 2014-12-22 15:50:00
Updated By: JHOCONNE
Crossref ID: 1214474
Cross Ref Type Code:
Cross Ref Type: Spill No.
Record Added Date: 2013-03-04 13:48:00
Record Updated: 2013-03-04 13:48:00
Updated By: BXANDERS

Name: FORMER CHARLES PFIZER & CO SITE
Address: 407 MARCY AVENUE
City,State,Zip: BROOKLYN, NY 11206
Site Code: 479327
Control Name: Monitoring Plan
HW Code: C224175
Control Code: 31
Control Type: INST
Dt record added: 08/08/2013
Dt rec updated: 04/30/2019
Updated By: CHALLAN
Site Code: 479327

Site Description: Location: The site is located in an urban area in East Williamsburg, Brooklyn and occupies Tax Block 2245 Lot 8. Site Features: The site is currently vacant. The site was previously occupied by a vacant one-story brick building with a paved parking lot. The building has been demolished but the foundation slab remains. Current Zoning and Land Use: The site is zoned R7A for residential use, with a C2-2 commercial overlay. The site is surrounded by commercial uses to the south and east, and by residential uses across Marcy Avenue to the west and across Lorimer Avenue to the north. Past Use of the Site: The site was developed prior to 1887 with 12 two-story residential homes. By 1935, the home on the corner of Marcy Ave. and Lorimer St. was replaced with a storefront. The other lots fronting on Lorimer St. contained a commercial building used for truck sales and service. The Charles Pfizer and Co. facility occupied the property from 1965 to 1987. From 1989 to 2007, a warehouse was operated on the site. These uses contributed to the petroleum contamination found at the site. Site Geology and Hydrogeology: Subsurface soils at the Site consist of a urban fill material mixed with bricks, coal ash, and other debris to approximately 5 ft below grade (bg). A native brown to grey silty-clay is present below the fill material to a depth of at least 12 ft bg. Bedrock in this area of Brooklyn is approximately 100 ft bg. Groundwater is present at a depth of approximately 10 ft bg and flows to the west-northwest toward Wallabout Channel.

Env Problem: Nature and Extent of Contamination: Prior to Remediation Soil: Based on the investigations conducted to date, the primary contaminants of concern detected in soil include SVOCs and metals. The contamination at the site was determined to be in the fill layer and beneath it to

Map ID
Direction
Distance
Elevation

MAP FINDINGS

Site

Database(s)

EDR ID Number
EPA ID Number

FORMER CHARLES PFIZER & CO SITE (Continued)

S112139064

a depth of approximately 15 feet below grade over the entire site. Soil in two soil borings was contaminated with petroleum. Numerous SVOC concentrations in soil in three of six soil borings exceeds the Unrestricted Use Soil Cleanup Objective (UUSCOs) as well as the Restricted Residential SCOs (RRSCOs), including: benzo(a)anthracene at a maximum concentration of 630ppm (RRSCO is 1 ppm), benzo(a)pyrene up to 440 ppm (RRSCO is 1 ppm), benzo(b)fluoranthene up to 500 ppm (RRSCO is 1 ppm), benzo(k)fluoranthene up to 130 ppm (RRSCO is 3.9 ppm), chrysene up to 640 ppm (RRSCO is 3.9 ppm), fluoranthene up to 1,200 ppm (RRSCO is 100 ppm), indeno(1,2,3-cd)pyrene up to 180ppm (RRSCO is 0.5 ppm), phenanthrene up to 1,800 ppm (RRSCO is 100 ppm), and pyrene up to 1,400 ppm (RRSCO is 100 ppm). Metals were detected in two soil samples at concentrations exceeding both the UUSCOs and the RRSCOs, as follows: cadmium up to 7.73 ppm (RRSCO is 2.5 ppm), lead up to 1,060ppm (RRSCO is 400 ppm), and mercury up to 2.78 ppm (RRSCO is 0.81 ppm), and zinc 2,550ppm (RRSCO is 109 ppm). Groundwater: VOCs and SVOCs were the primary contaminants found in groundwater. Cis 1,2 dichloroethene (DCE) was identified at a maximum concentration of 99 ppb (compared to groundwater quality standard of 5 ppb), 1,1,1- trichloroethane (TCA) 140 ppb (compared with groundwater quality standard of 5 ppb), and naphthalene was detected at up to 95 ppb (compared to groundwater quality standard of 10 ppb). The chlorinated solvents detected in groundwater are from a suspected upgradient source. Soil Vapor: In soil vapor, TCA was detected at a concentration of up to 32,000 micrograms per cubic meter. The chlorinated solvents detected in soil vapor are from a suspected upgradient source. Post-Remediation: Remediation at the site is complete. Remaining contamination in soil and groundwater is being managed under a Site Management Plan.

Health Problem: Direct contact with contaminants in the soil is unlikely because the site is covered entirely by a building. People are not drinking the contaminated groundwater because the area is served by a public water supply that is not contaminated by this site. Volatile organic compounds in the groundwater may move into the soil vapor (air spaces within the soil), which in turn may move into overlying buildings and affect the indoor air quality. This process, which is similar to the movement of radon gas from the subsurface into the indoor air of buildings, is referred to as soil vapor intrusion. Measures are in place to minimize the potential for vapor intrusion in buildings at the site and sampling indicates that soil vapor intrusion is not a concern for off-site buildings.

Dump: False
Structure: True
Lagoon: False
Landfill: False
Pond: False
Disp Start: Not reported
Disp Term: Not reported
Lat/Long: Not reported
Dell: Not reported
Record Add: 2013-03-04 12:21:00
Record Upd: 2014-12-22 15:32:00
Updated By: JHOCONE
Own Op: Applicant/Requestor
Sub Type: P03
Owner Name: Simon Dushinsky
Owner Company: Marcy Housing LLC

Map ID
Direction
Distance
Elevation

MAP FINDINGS

Site

Database(s)

EDR ID Number
EPA ID Number

FORMER CHARLES PFIZER & CO SITE (Continued)

S112139064

Owner Address: c/o The Rabsky Group
Owner Addr2: 505 Flushing Avenue, 1D
Owner City,St,Zip:Brooklyn, NY 11205
Owner Country: United States of America
Own Op: Owner
Sub Type: 06
Owner Name: Simon Dushinsky
Owner Company: Marcy Housing LLC
Owner Address: 505 Flushing Avenue, 1D
Owner Addr2: Not reported
Owner City,St,Zip:Brooklyn, NY 11205
Owner Country: United States of America
Own Op: Document Repository
Sub Type: NNN
Owner Name: Not reported
Owner Company: Brooklyn Public Library - Bushwick Branch
Owner Address: 340 Bushwick Avenue
Owner Addr2: Not reported
Owner City,St,Zip:Brooklyn, NY 11206
Owner Country: United States of America
HW Code: C224175
Waste Type: 1,1 Dichloroethene
Waste Quantity: UNKNOWN
Waste Code: Not reported
HW Code: C224175
Waste Type: BENZO(A)PYRENE
Waste Quantity: UNKNOWN
Waste Code: Not reported
HW Code: C224175
Waste Type: 1,1,1-TRICHLOROETHANE
Waste Quantity: UNKNOWN
Waste Code: Not reported
HW Code: C224175
Waste Type: 1,1,1-TRICHLOROETHANE
Waste Quantity: UNKNOWN
Waste Code: Not reported
HW Code: C224175
Waste Type: MERCURY
Waste Quantity: UNKNOWN
Waste Code: Not reported
HW Code: C224175
Waste Type: MERCURY
Waste Quantity: UNKNOWN
Waste Code: Not reported
HW Code: C224175
Waste Type: VINYL CHLORIDE
Waste Quantity: UNKNOWN
Waste Code: Not reported
HW Code: C224175
Waste Type: COPPER
Waste Quantity: UNKNOWN
Waste Code: Not reported
HW Code: C224175
Waste Type: BARIUM
Waste Quantity: UNKNOWN
Waste Code: Not reported
HW Code: C224175

Map ID
Direction
Distance
Elevation

MAP FINDINGS

Site

Database(s)

EDR ID Number
EPA ID Number

FORMER CHARLES PFIZER & CO SITE (Continued)

S112139064

Waste Type: TOLUENE
Waste Quantity: UNKNOWN
Waste Code: Not reported
HW Code: C224175
Waste Type: DDE
Waste Quantity: UNKNOWN
Waste Code: Not reported
HW Code: C224175
Waste Type: BENZO[K]FLUORANTHENE
Waste Quantity: UNKNOWN
Waste Code: Not reported
HW Code: C224175
Waste Type: ACETONE
Waste Quantity: UNKNOWN
Waste Code: Not reported
HW Code: C224175
Waste Type: ACETONE
Waste Quantity: UNKNOWN
Waste Code: Not reported
HW Code: C224175
Waste Type: M-XYLENE
Waste Quantity: UNKNOWN
Waste Code: Not reported
HW Code: C224175
Waste Type: ARSENIC
Waste Quantity: UNKNOWN
Waste Code: Not reported
HW Code: C224175
Waste Type: DICHLOROETHYLENE
Waste Quantity: UNKNOWN
Waste Code: Not reported
HW Code: C224175
Waste Type: CADMIUM
Waste Quantity: UNKNOWN
Waste Code: Not reported
HW Code: C224175
Waste Type: BENZ(A)ANTHRACENE
Waste Quantity: UNKNOWN
Waste Code: Not reported
HW Code: C224175
Waste Type: BENZO(B)FLUORANTHENE
Waste Quantity: UNKNOWN
Waste Code: Not reported
HW Code: C224175
Waste Type: ACENAPHTHENE
Waste Quantity: UNKNOWN
Waste Code: Not reported
HW Code: C224175
Waste Type: BENZO(GHI)PERYLENE
Waste Quantity: UNKNOWN
Waste Code: Not reported
HW Code: C224175
Waste Type: Chrysene
Waste Quantity: UNKNOWN
Waste Code: Not reported
HW Code: C224175
Waste Type: NAPHTHALENE

Map ID
Direction
Distance
Elevation

MAP FINDINGS

Site

Database(s)

EDR ID Number
EPA ID Number

FORMER CHARLES PFIZER & CO SITE (Continued)

S112139064

Waste Quantity: UNKNOWN
Waste Code: Not reported
HW Code: C224175
Waste Type: DIBENZ[A,H]ANTHRACENE
Waste Quantity: UNKNOWN
Waste Code: Not reported
HW Code: C224175
Waste Type: LEAD
Waste Quantity: UNKNOWN
Waste Code: Not reported
HW Code: C224175
Waste Type: LEAD
Waste Quantity: UNKNOWN
Waste Code: Not reported
HW Code: C224175
Waste Type: M-CRESOL(S)
Waste Quantity: UNKNOWN
Waste Code: Not reported
HW Code: C224175
Waste Type: 1,1-DICHLOROETHANE
Waste Quantity: UNKNOWN
Waste Code: Not reported
HW Code: C224175
Waste Type: ZINC
Waste Quantity: UNKNOWN
Waste Code: Not reported
HW Code: C224175
Waste Type: METHYL CHLORIDE
Waste Quantity: UNKNOWN
Waste Code: Not reported
HW Code: C224175
Waste Type: METHYL CHLORIDE
Waste Quantity: UNKNOWN
Waste Code: Not reported
HW Code: C224175
Waste Type: XYLENE (MIXED)
Waste Quantity: UNKNOWN
Waste Code: Not reported
HW Code: C224175
Waste Type: benzo(g,h,i)perylene
Waste Quantity: UNKNOWN
Waste Code: Not reported
HW Code: C224175
Waste Type: benzo(a)anthracene
Waste Quantity: UNKNOWN
Waste Code: Not reported
Crossref ID: 2014000421840
Cross Ref Type Code: 25
Cross Ref Type: County Recording Identifier
Record Added Date: 2014-12-22 15:50:00
Record Updated: 2014-12-24 12:03:00
Updated By: IXMUNTEA
Crossref ID: C224175-04-13
Cross Ref Type Code: 25
Cross Ref Type: Agreement/Consent Order Number
Record Added Date: 2014-12-22 16:03:00
Record Updated: 2014-12-22 16:03:00

Map ID
Direction
Distance
Elevation

MAP FINDINGS

Site

Database(s)

EDR ID Number
EPA ID Number

FORMER CHARLES PFIZER & CO SITE (Continued)

S112139064

Updated By: JHOCONNE
Crossref ID: dummynumber
Cross Ref Type Code:
Cross Ref Type: County Recording Identifier
Record Added Date: 2014-12-22 15:50:00
Record Updated: 2014-12-22 15:50:00
Updated By: JHOCONNE
Crossref ID: 1214474
Cross Ref Type Code:
Cross Ref Type: Spill No.
Record Added Date: 2013-03-04 13:48:00
Record Updated: 2013-03-04 13:48:00
Updated By: BXANDERS

Name: FORMER CHARLES PFIZER & CO SITE
Address: 407 MARCY AVENUE
City,State,Zip: BROOKLYN, NY 11206
Site Code: 479327
Control Name: Ground Water Use Restriction
HW Code: C224175
Control Code: 08
Control Type: INST
Dt record added: 08/08/2013
Dt rec updated: 04/30/2019
Updated By: CHALLAN
Site Code: 479327

Site Description: Location: The site is located in an urban area in East Williamsburg, Brooklyn and occupies Tax Block 2245 Lot 8. Site Features: The site is currently vacant. The site was previously occupied by a vacant one-story brick building with a paved parking lot. The building has been demolished but the foundation slab remains. Current Zoning and Land Use: The site is zoned R7A for residential use, with a C2-2 commercial overlay. The site is surrounded by commercial uses to the south and east, and by residential uses across Marcy Avenue to the west and across Lorimer Avenue to the north. Past Use of the Site: The site was developed prior to 1887 with 12 two-story residential homes. By 1935, the home on the corner of Marcy Ave. and Lorimer St. was replaced with a storefront. The other lots fronting on Lorimer St. contained a commercial building used for truck sales and service. The Charles Pfizer and Co. facility occupied the property from 1965 to 1987. From 1989 to 2007, a warehouse was operated on the site. These uses contributed to the petroleum contamination found at the site. Site Geology and Hydrogeology: Subsurface soils at the Site consist of a urban fill material mixed with bricks, coal ash, and other debris to approximately 5 ft below grade (bg). A native brown to grey silty-clay is present below the fill material to a depth of at least 12 ft bg. Bedrock in this area of Brooklyn is approximately 100 ft bg. Groundwater is present at a depth of approximately 10 ft bg and flows to the west-northwest toward Wallabout Channel.

Env Problem: Nature and Extent of Contamination: Prior to Remediation Soil: Based on the investigations conducted to date, the primary contaminants of concern detected in soil include SVOCs and metals. The contamination at the site was determined to be in the fill layer and beneath it to a depth of approximately 15 feet below grade over the entire site. Soil in two soil borings was contaminated with petroleum. Numerous SVOC concentrations in soil in three of six soil borings exceeds the Unrestricted Use Soil Cleanup Objective (UUSCOs) as well as the

Map ID
Direction
Distance
Elevation

MAP FINDINGS

Site

Database(s)

EDR ID Number
EPA ID Number

FORMER CHARLES PFIZER & CO SITE (Continued)

S112139064

Restricted Residential SCOs (RRSCOs), including: benzo(a)anthracene at a maximum concentration of 630ppm (RRSCO is 1 ppm), benzo(a)pyrene up to 440 ppm (RRSCO is 1 ppm), benzo(b)fluoranthene up to 500 ppm (RRSCO is 1 ppm), benzo(k)fluoranthene up to 130 ppm (RRSCO is 3.9 ppm), chrysene up to 640 ppm (RRSCO is 3.9 ppm), fluoranthene up to 1,200 ppm (RRSCO is 100 ppm), indeno(1,2,3-cd)pyrene up to 180ppm (RRSCO is 0.5 ppm), phenanthrene up to 1,800 ppm (RRSCO is 100 ppm), and pyrene up to 1,400 ppm (RRSCO is 100 ppm). Metals were detected in two soil samples at concentrations exceeding both the UUSCOs and the RRSCOs, as follows: cadmium up to 7.73 ppm (RRSCO is 2.5 ppm), lead up to 1,060ppm (RRSCO is 400 ppm), and mercury up to 2.78 ppm (RRSCO is 0.81 ppm), and zinc 2,550ppm (RRSCO is 109 ppm). Groundwater: VOCs and SVOCs were the primary contaminants found in groundwater. Cis 1,2 dichloroethene (DCE) was identified at a maximum concentration of 99 ppb (compared to groundwater quality standard of 5 ppb), 1,1,1- trichloroethane (TCA) 140 ppb (compared with groundwater quality standard of 5 ppb), and naphthalene was detected at up to 95 ppb (compared to groundwater quality standard of 10 ppb). The chlorinated solvents detected in groundwater are from a suspected upgradient source. Soil Vapor: In soil vapor, TCA was detected at a concentration of up to 32,000 micrograms per cubic meter. The chlorinated solvents detected in soil vapor are from a suspected upgradient source. Post-Remediation: Remediation at the site is complete. Remaining contamination in soil and groundwater is being managed under a Site Management Plan.

Health Problem: Direct contact with contaminants in the soil is unlikely because the site is covered entirely by a building. People are not drinking the contaminated groundwater because the area is served by a public water supply that is not contaminated by this site. Volatile organic compounds in the groundwater may move into the soil vapor (air spaces within the soil), which in turn may move into overlying buildings and affect the indoor air quality. This process, which is similar to the movement of radon gas from the subsurface into the indoor air of buildings, is referred to as soil vapor intrusion. Measures are in place to minimize the potential for vapor intrusion in buildings at the site and sampling indicates that soil vapor intrusion is not a concern for off-site buildings.

Dump: False
Structure: True
Lagoon: False
Landfill: False
Pond: False
Disp Start: Not reported
Disp Term: Not reported
Lat/Long: Not reported
Dell: Not reported
Record Add: 2013-03-04 12:21:00
Record Upd: 2014-12-22 15:32:00
Updated By: JHOCONNE
Own Op: Applicant/Requestor
Sub Type: P03
Owner Name: Simon Dushinsky
Owner Company: Marcy Housing LLC
Owner Address: c/o The Rabsky Group
Owner Addr2: 505 Flushing Avenue, 1D
Owner City,St,Zip: Brooklyn, NY 11205
Owner Country: United States of America

Map ID
Direction
Distance
Elevation

MAP FINDINGS

Site

Database(s)

EDR ID Number
EPA ID Number

FORMER CHARLES PFIZER & CO SITE (Continued)

S112139064

Own Op: Owner
Sub Type: 06
Owner Name: Simon Dushinsky
Owner Company: Marcy Housing LLC
Owner Address: 505 Flushing Avenue, 1D
Owner Addr2: Not reported
Owner City,St,Zip: Brooklyn, NY 11205
Owner Country: United States of America
Own Op: Document Repository
Sub Type: NNN
Owner Name: Not reported
Owner Company: Brooklyn Public Library - Bushwick Branch
Owner Address: 340 Bushwick Avenue
Owner Addr2: Not reported
Owner City,St,Zip: Brooklyn, NY 11206
Owner Country: United States of America
HW Code: C224175
Waste Type: 1,1 Dichloroethene
Waste Quantity: UNKNOWN
Waste Code: Not reported
HW Code: C224175
Waste Type: BENZO(A)PYRENE
Waste Quantity: UNKNOWN
Waste Code: Not reported
HW Code: C224175
Waste Type: 1,1,1-TRICHLOROETHANE
Waste Quantity: UNKNOWN
Waste Code: Not reported
HW Code: C224175
Waste Type: 1,1,1-TRICHLOROETHANE
Waste Quantity: UNKNOWN
Waste Code: Not reported
HW Code: C224175
Waste Type: MERCURY
Waste Quantity: UNKNOWN
Waste Code: Not reported
HW Code: C224175
Waste Type: MERCURY
Waste Quantity: UNKNOWN
Waste Code: Not reported
HW Code: C224175
Waste Type: VINYL CHLORIDE
Waste Quantity: UNKNOWN
Waste Code: Not reported
HW Code: C224175
Waste Type: COPPER
Waste Quantity: UNKNOWN
Waste Code: Not reported
HW Code: C224175
Waste Type: BARIUM
Waste Quantity: UNKNOWN
Waste Code: Not reported
HW Code: C224175
Waste Type: TOLUENE
Waste Quantity: UNKNOWN
Waste Code: Not reported
HW Code: C224175

Map ID
Direction
Distance
Elevation

MAP FINDINGS

Site

Database(s)

EDR ID Number
EPA ID Number

FORMER CHARLES PFIZER & CO SITE (Continued)

S112139064

Waste Type: DDE
Waste Quantity: UNKNOWN
Waste Code: Not reported
HW Code: C224175
Waste Type: BENZO[K]FLUORANTHENE
Waste Quantity: UNKNOWN
Waste Code: Not reported
HW Code: C224175
Waste Type: ACETONE
Waste Quantity: UNKNOWN
Waste Code: Not reported
HW Code: C224175
Waste Type: ACETONE
Waste Quantity: UNKNOWN
Waste Code: Not reported
HW Code: C224175
Waste Type: M-XYLENE
Waste Quantity: UNKNOWN
Waste Code: Not reported
HW Code: C224175
Waste Type: ARSENIC
Waste Quantity: UNKNOWN
Waste Code: Not reported
HW Code: C224175
Waste Type: DICHLOROETHYLENE
Waste Quantity: UNKNOWN
Waste Code: Not reported
HW Code: C224175
Waste Type: CADMIUM
Waste Quantity: UNKNOWN
Waste Code: Not reported
HW Code: C224175
Waste Type: BENZ(A)ANTHRACENE
Waste Quantity: UNKNOWN
Waste Code: Not reported
HW Code: C224175
Waste Type: BENZO(B)FLUORANTHENE
Waste Quantity: UNKNOWN
Waste Code: Not reported
HW Code: C224175
Waste Type: ACENAPHTHENE
Waste Quantity: UNKNOWN
Waste Code: Not reported
HW Code: C224175
Waste Type: BENZO(GHI)PERYLENE
Waste Quantity: UNKNOWN
Waste Code: Not reported
HW Code: C224175
Waste Type: Chrysene
Waste Quantity: UNKNOWN
Waste Code: Not reported
HW Code: C224175
Waste Type: NAPHTHALENE
Waste Quantity: UNKNOWN
Waste Code: Not reported
HW Code: C224175
Waste Type: DIBENZ[A,H]ANTHRACENE

Map ID
Direction
Distance
Elevation

MAP FINDINGS

Site

Database(s)

EDR ID Number
EPA ID Number

FORMER CHARLES PFIZER & CO SITE (Continued)

S112139064

Waste Quantity: UNKNOWN
Waste Code: Not reported
HW Code: C224175
Waste Type: LEAD
Waste Quantity: UNKNOWN
Waste Code: Not reported
HW Code: C224175
Waste Type: LEAD
Waste Quantity: UNKNOWN
Waste Code: Not reported
HW Code: C224175
Waste Type: M-CRESOL(S)
Waste Quantity: UNKNOWN
Waste Code: Not reported
HW Code: C224175
Waste Type: 1,1-DICHLOROETHANE
Waste Quantity: UNKNOWN
Waste Code: Not reported
HW Code: C224175
Waste Type: ZINC
Waste Quantity: UNKNOWN
Waste Code: Not reported
HW Code: C224175
Waste Type: METHYL CHLORIDE
Waste Quantity: UNKNOWN
Waste Code: Not reported
HW Code: C224175
Waste Type: METHYL CHLORIDE
Waste Quantity: UNKNOWN
Waste Code: Not reported
HW Code: C224175
Waste Type: XYLENE (MIXED)
Waste Quantity: UNKNOWN
Waste Code: Not reported
HW Code: C224175
Waste Type: benzo(g,h,i)perylene
Waste Quantity: UNKNOWN
Waste Code: Not reported
HW Code: C224175
Waste Type: benzo(a)anthracene
Waste Quantity: UNKNOWN
Waste Code: Not reported
Crossref ID: 2014000421840
Cross Ref Type Code: 25:
Cross Ref Type: County Recording Identifier
Record Added Date: 2014-12-22 15:50:00
Record Updated: 2014-12-24 12:03:00
Updated By: IXMUNTEA
Crossref ID: C224175-04-13
Cross Ref Type Code: 23:
Cross Ref Type: Agreement/Consent Order Number
Record Added Date: 2014-12-22 16:03:00
Record Updated: 2014-12-22 16:03:00
Updated By: JHOCONNE
Crossref ID: dummynumber
Cross Ref Type Code: 25:
Cross Ref Type: County Recording Identifier

Map ID
Direction
Distance
Elevation

MAP FINDINGS

Site

Database(s)

EDR ID Number
EPA ID Number

FORMER CHARLES PFIZER & CO SITE (Continued)

S112139064

Record Added Date: 2014-12-22 15:50:00
Record Updated: 2014-12-22 15:50:00
Updated By: JHOCONNE
Crossref ID: 1214474
Cross Ref Type Code:
Cross Ref Type: Spill No.
Record Added Date: 2013-03-04 13:48:00
Record Updated: 2013-03-04 13:48:00
Updated By: BXANDERS

Name: FORMER CHARLES PFIZER & CO SITE
Address: 407 MARCY AVENUE
City,State,Zip: BROOKLYN, NY 11206
Site Code: 479327
Control Name: Soil Management Plan
HW Code: C224175
Control Code: 14
Control Type: INST
Dt record added: 08/08/2013
Dt rec updated: 04/30/2019
Updated By: CHALLAN
Site Code: 479327

Site Description: Location: The site is located in an urban area in East Williamsburg, Brooklyn and occupies Tax Block 2245 Lot 8. Site Features: The site is currently vacant. The site was previously occupied by a vacant one-story brick building with a paved parking lot. The building has been demolished but the foundation slab remains. Current Zoning and Land Use: The site is zoned R7A for residential use, with a C2-2 commercial overlay. The site is surrounded by commercial uses to the south and east, and by residential uses across Marcy Avenue to the west and across Lorimer Avenue to the north. Past Use of the Site: The site was developed prior to 1887 with 12 two-story residential homes. By 1935, the home on the corner of Marcy Ave. and Lorimer St. was replaced with a storefront. The other lots fronting on Lorimer St. contained a commercial building used for truck sales and service. The Charles Pfizer and Co. facility occupied the property from 1965 to 1987. From 1989 to 2007, a warehouse was operated on the site. These uses contributed to the petroleum contamination found at the site. Site Geology and Hydrogeology: Subsurface soils at the Site consist of a urban fill material mixed with bricks, coal ash, and other debris to approximately 5 ft below grade (bg). A native brown to grey silty-clay is present below the fill material to a depth of at least 12 ft bg. Bedrock in this area of Brooklyn is approximately 100 ft bg. Groundwater is present at a depth of approximately 10 ft bg and flows to the west-northwest toward Wallabout Channel.

Env Problem: Nature and Extent of Contamination: Prior to Remediation Soil: Based on the investigations conducted to date, the primary contaminants of concern detected in soil include SVOCs and metals. The contamination at the site was determined to be in the fill layer and beneath it to a depth of approximately 15 feet below grade over the entire site. Soil in two soil borings was contaminated with petroleum. Numerous SVOC concentrations in soil in three of six soil borings exceeds the Unrestricted Use Soil Cleanup Objective (UUSCOs) as well as the Restricted Residential SCOs (RRSCOs), including: benzo(a)anthracene at a maximum concentration of 630ppm (RRSCO is 1 ppm), benzo(a)pyrene up to 440 ppm (RRSCO is 1 ppm, benzo(b)fluoranthene up to 500 ppm (RRSCO is 1 ppm), benzo(k)fluoranthene up to 130 ppm (RRSCO is 3.9

Map ID
Direction
Distance
Elevation

MAP FINDINGS

Site

Database(s)

EDR ID Number
EPA ID Number

FORMER CHARLES PFIZER & CO SITE (Continued)

S112139064

ppm), chrysene up to 640 ppm (RRSCO is 3.9 ppm), fluoranthene up to 1,200 ppm (RRSCO is 100 ppm), indeno(1,2,3-cd)pyrene up to 180ppm (RRSCO is 0.5 ppm), phenanthrene up to 1,800 ppm (RRSCO is 100 ppm), and pyrene up to 1,400 ppm (RRSCO is 100 ppm). Metals were detected in two soil samples at concentrations exceeding both the UUSCOs and the RRSCOs, as follows: cadmium up to 7.73 ppm (RRSCO is 2.5 ppm), lead up to 1,060ppm (RRSCO is 400 ppm), and mercury up to 2.78 ppm (RRSCO is 0.81 ppm), and zinc 2,550ppm (RRSCO is 109 ppm). Groundwater: VOCs and SVOCs were the primary contaminants found in groundwater. Cis 1,2 dichloroethene (DCE) was identified at a maximum concentration of 99 ppb (compared to groundwater quality standard of 5 ppb), 1,1,1- trichloroethane (TCA) 140 ppb (compared with groundwater quality standard of 5 ppb), and naphthalene was detected at up to 95 ppb (compared to groundwater quality standard of 10 ppb). The chlorinated solvents detected in groundwater are from a suspected upgradient source. Soil Vapor: In soil vapor, TCA was detected at a concentration of up to 32,000 micrograms per cubic meter. The chlorinated solvents detected in soil vapor are from a suspected upgradient source. Post-Remediation: Remediation at the site is complete. Remaining contamination in soil and groundwater is being managed under a Site Management Plan.

Health Problem: Direct contact with contaminants in the soil is unlikely because the site is covered entirely by a building. People are not drinking the contaminated groundwater because the area is served by a public water supply that is not contaminated by this site. Volatile organic compounds in the groundwater may move into the soil vapor (air spaces within the soil), which in turn may move into overlying buildings and affect the indoor air quality. This process, which is similar to the movement of radon gas from the subsurface into the indoor air of buildings, is referred to as soil vapor intrusion. Measures are in place to minimize the potential for vapor intrusion in buildings at the site and sampling indicates that soil vapor intrusion is not a concern for off-site buildings.

Dump: False
Structure: True
Lagoon: False
Landfill: False
Pond: False
Disp Start: Not reported
Disp Term: Not reported
Lat/Long: Not reported
Dell: Not reported
Record Add: 2013-03-04 12:21:00
Record Upd: 2014-12-22 15:32:00
Updated By: JHOCONNE
Own Op: Applicant/Requestor
Sub Type: P03
Owner Name: Simon Dushinsky
Owner Company: Marcy Housing LLC
Owner Address: c/o The Rabsky Group
Owner Addr2: 505 Flushing Avenue, 1D
Owner City,St,Zip: Brooklyn, NY 11205
Owner Country: United States of America
Own Op: Owner
Sub Type: 06
Owner Name: Simon Dushinsky
Owner Company: Marcy Housing LLC

Map ID
Direction
Distance
Elevation

MAP FINDINGS

Site

Database(s)

EDR ID Number
EPA ID Number

FORMER CHARLES PFIZER & CO SITE (Continued)

S112139064

Owner Address: 505 Flushing Avenue, 1D
Owner Addr2: Not reported
Owner City,St,Zip:Brooklyn, NY 11205
Owner Country: United States of America
Own Op: Document Repository
Sub Type: NNN
Owner Name: Not reported
Owner Company: Brooklyn Public Library - Bushwick Branch
Owner Address: 340 Bushwick Avenue
Owner Addr2: Not reported
Owner City,St,Zip:Brooklyn, NY 11206
Owner Country: United States of America
HW Code: C224175
Waste Type: 1,1 Dichloroethene
Waste Quantity: UNKNOWN
Waste Code: Not reported
HW Code: C224175
Waste Type: BENZO(A)PYRENE
Waste Quantity: UNKNOWN
Waste Code: Not reported
HW Code: C224175
Waste Type: 1,1,1-TRICHLOROETHANE
Waste Quantity: UNKNOWN
Waste Code: Not reported
HW Code: C224175
Waste Type: 1,1,1-TRICHLOROETHANE
Waste Quantity: UNKNOWN
Waste Code: Not reported
HW Code: C224175
Waste Type: MERCURY
Waste Quantity: UNKNOWN
Waste Code: Not reported
HW Code: C224175
Waste Type: MERCURY
Waste Quantity: UNKNOWN
Waste Code: Not reported
HW Code: C224175
Waste Type: VINYL CHLORIDE
Waste Quantity: UNKNOWN
Waste Code: Not reported
HW Code: C224175
Waste Type: COPPER
Waste Quantity: UNKNOWN
Waste Code: Not reported
HW Code: C224175
Waste Type: BARIUM
Waste Quantity: UNKNOWN
Waste Code: Not reported
HW Code: C224175
Waste Type: TOLUENE
Waste Quantity: UNKNOWN
Waste Code: Not reported
HW Code: C224175
Waste Type: DDE
Waste Quantity: UNKNOWN
Waste Code: Not reported
HW Code: C224175

Map ID
Direction
Distance
Elevation

MAP FINDINGS

Site

Database(s)

EDR ID Number
EPA ID Number

FORMER CHARLES PFIZER & CO SITE (Continued)

S112139064

Waste Type: BENZO[K]FLUORANTHENE
Waste Quantity: UNKNOWN
Waste Code: Not reported
HW Code: C224175
Waste Type: ACETONE
Waste Quantity: UNKNOWN
Waste Code: Not reported
HW Code: C224175
Waste Type: ACETONE
Waste Quantity: UNKNOWN
Waste Code: Not reported
HW Code: C224175
Waste Type: M-XYLENE
Waste Quantity: UNKNOWN
Waste Code: Not reported
HW Code: C224175
Waste Type: ARSENIC
Waste Quantity: UNKNOWN
Waste Code: Not reported
HW Code: C224175
Waste Type: DICHLOROETHYLENE
Waste Quantity: UNKNOWN
Waste Code: Not reported
HW Code: C224175
Waste Type: CADMIUM
Waste Quantity: UNKNOWN
Waste Code: Not reported
HW Code: C224175
Waste Type: BENZ(A)ANTHRACENE
Waste Quantity: UNKNOWN
Waste Code: Not reported
HW Code: C224175
Waste Type: BENZO(B)FLUORANTHENE
Waste Quantity: UNKNOWN
Waste Code: Not reported
HW Code: C224175
Waste Type: ACENAPHTHENE
Waste Quantity: UNKNOWN
Waste Code: Not reported
HW Code: C224175
Waste Type: BENZO(GHI)PERYLENE
Waste Quantity: UNKNOWN
Waste Code: Not reported
HW Code: C224175
Waste Type: Chrysene
Waste Quantity: UNKNOWN
Waste Code: Not reported
HW Code: C224175
Waste Type: NAPHTHALENE
Waste Quantity: UNKNOWN
Waste Code: Not reported
HW Code: C224175
Waste Type: DIBENZ[A,H]ANTHRACENE
Waste Quantity: UNKNOWN
Waste Code: Not reported
HW Code: C224175
Waste Type: LEAD

Map ID
Direction
Distance
Elevation

MAP FINDINGS

Site

Database(s)

EDR ID Number
EPA ID Number

FORMER CHARLES PFIZER & CO SITE (Continued)

S112139064

Waste Quantity: UNKNOWN
Waste Code: Not reported
HW Code: C224175
Waste Type: LEAD
Waste Quantity: UNKNOWN
Waste Code: Not reported
HW Code: C224175
Waste Type: M-CRESOL(S)
Waste Quantity: UNKNOWN
Waste Code: Not reported
HW Code: C224175
Waste Type: 1,1-DICHLOROETHANE
Waste Quantity: UNKNOWN
Waste Code: Not reported
HW Code: C224175
Waste Type: ZINC
Waste Quantity: UNKNOWN
Waste Code: Not reported
HW Code: C224175
Waste Type: METHYL CHLORIDE
Waste Quantity: UNKNOWN
Waste Code: Not reported
HW Code: C224175
Waste Type: METHYL CHLORIDE
Waste Quantity: UNKNOWN
Waste Code: Not reported
HW Code: C224175
Waste Type: XYLENE (MIXED)
Waste Quantity: UNKNOWN
Waste Code: Not reported
HW Code: C224175
Waste Type: benzo(g,h,i)perylene
Waste Quantity: UNKNOWN
Waste Code: Not reported
HW Code: C224175
Waste Type: benzo(a)anthracene
Waste Quantity: UNKNOWN
Waste Code: Not reported
Crossref ID: 2014000421840
Cross Ref Type Code: 25
Cross Ref Type: County Recording Identifier
Record Added Date: 2014-12-22 15:50:00
Record Updated: 2014-12-24 12:03:00
Updated By: IXMUNTEA
Crossref ID: C224175-04-13
Cross Ref Type Code: 25
Cross Ref Type: Agreement/Consent Order Number
Record Added Date: 2014-12-22 16:03:00
Record Updated: 2014-12-22 16:03:00
Updated By: JHOCONNE
Crossref ID: dummynumber
Cross Ref Type Code: 25
Cross Ref Type: County Recording Identifier
Record Added Date: 2014-12-22 15:50:00
Record Updated: 2014-12-22 15:50:00
Updated By: JHOCONNE
Crossref ID: 1214474

Map ID
Direction
Distance
Elevation

MAP FINDINGS

Site

Database(s)

EDR ID Number
EPA ID Number

FORMER CHARLES PFIZER & CO SITE (Continued)

S112139064

Cross Ref Type Code:
Cross Ref Type: Spill No.
Record Added Date: 2013-03-04 13:48:00
Record Updated: 2013-03-04 13:48:00
Updated By: BXANDERS

SPILLS:

Name: PHASE 2 RESULTS
Address: 407 MARCY AVE
City,State,Zip: BROOKLYN, NY
Spill Number/Closed Date: 1214474 / 2013-07-18
Facility ID: 1214474
Facility Type: ER
DER Facility ID: 433020
Site ID: 477719
DEC Region: 2
Spill Cause: Other
Spill Class: C3
SWIS: 2401
Spill Date: 2013-01-10
Investigator: SFRAHMAN
Referred To: Not reported
Reported to Dept: 2013-01-10
CID: Not reported
Water Affected: Not reported
Spill Source: Private Dwelling
Spill Notifier: Other
Cleanup Ceased: Not reported
Cleanup Meets Std: False
Last Inspection: Not reported
Recommended Penalty: False
UST Trust: False
Remediation Phase: 0
Date Entered In Computer: 2013-01-10
Spill Record Last Update: 2013-07-18
Spiller Name: Not reported
Spiller Company: UNKNOWN
Spiller Address: Not reported
Spiller Company: 999
Contact Name: CHARLES SOSIK
DEC Memo: "Cross reference to remediation project no c-224175.(sr)"
Remarks: "Caller advised received results from a phase 2. Clean up is pending."
Not reported

All Materials:

Site ID: 477719
Operable Unit ID: 1227516
Operable Unit: 01
Material ID: 2224904
Material Code: 0066A
Material Name: unknown petroleum
Case No.: Not reported
Material FA: Petroleum
Quantity: Not reported
Units: Not reported
Recovered: Not reported
Oxygenate: Not reported

Map ID
Direction
Distance
Elevation

MAP FINDINGS

EDR ID Number
EPA ID Number

	Site	Database(s)	EDR ID Number EPA ID Number
AK381 NNW 1/4-1/2 0.267 mi. 1408 ft.	196 MIDDLETON STREET 196 MIDDLETON STREET NEW YORK CITY, NY Site 2 of 2 in cluster AK	NY VCP	S118943474 N/A
Relative: Higher	VCP NYC: Project ID: 15CVCP085K		
Actual: 15 ft.	Project Name: 196 MIDDLETON STREET Project Address: 196 MIDDLETON STREET Borough: BROOKLYN		
	VCP NYC: Project ID: 15CVCP085K File Name: 2014-12-31.RIR URL: http://www.nyc.gov/html/oer/downloads/pdf/repository/NYCBCP_Brooklyn/15CVCP085K/2014-12-31.15CVCP085K.report.196_Middleton_RIR_Final.EBC.pdf		
	Project ID: 15CVCP085K File Name: 2015-07-06.RAWP_Final URL: http://www.nyc.gov/html/oer/downloads/pdf/repository/NYCBCP_Brooklyn/15CVCP085K/2015-07-06.15CVCP085K.report.196_Middleton_RAWP_FINAL.EBC.pdf		
	Project ID: 15CVCP085K File Name: 2015-03-12.Factsheet-1 URL: http://www.nyc.gov/html/oer/downloads/pdf/repository/NYCBCP_Brooklyn/15CVCP085K/2015-03-12.15CVCP085K.196_Middleton_Factsheet-1.pdf		
	Project ID: 15CVCP085K File Name: 2015-03-12.Translated_Factsheet-1 URL: http://www.nyc.gov/html/oer/downloads/pdf/repository/NYCBCP_Brooklyn/15CVCP085K/2015-03-12.15CVCP085K.196_Middleton_Translated_Factsheet-1.pdf		
	Project ID: 15CVCP085K File Name: 2015-02-20.Translated_CPS URL: http://www.nyc.gov/html/oer/downloads/pdf/repository/NYCBCP_Brooklyn/15CVCP085K/2015-02-20.15CVCP085K.196_Middleton_Translated_CPS.pdf		
	Project ID: 15CVCP085K File Name: 2015-07-16.Decision_Document URL: http://www.nyc.gov/html/oer/downloads/pdf/repository/NYCBCP_Brooklyn/15CVCP085K/2015-07-16.15EH-A150K.notice.196_Middleton_Decision_Document.OER.pdf		
	Project ID: 15CVCP085K File Name: 2015-09-14.Factsheet-2 URL: http://www.nyc.gov/html/oer/downloads/pdf/repository/NYCBCP_Brooklyn/15CVCP085K/2015-09-14.15CVCP085K.196_Middleton_Factsheet-2.pdf		
	Project ID: 15CVCP085K File Name: 2015-09-14.Translated_Factsheet-2 URL: http://www.nyc.gov/html/oer/downloads/pdf/repository/NYCBCP_Brooklyn/15CVCP085K/2015-09-14.15CVCP085K.196_Middleton_Translated_Factsheet-2.pdf		

Map ID
Direction
Distance
Elevation

MAP FINDINGS

Site

Database(s)

EDR ID Number
EPA ID Number

382
North
1/4-1/2
0.270 mi.
1427 ft.

LINDSAY PARK HOUSING CORP
54 BOERUM ST
BROOKLYLN, NY

NY LTANKS **S109829698**
N/A

Relative:
Lower

LTANKS:

Actual:
13 ft.

Name: LINDSAY PARK HOUSING CORP
Address: 54 BOERUM ST
City,State,Zip: BROOKLYLN, NY
Spill Number/Closed Date: 0906148 / 2010-10-27
Facility ID: 0906148
Site ID: 418462
Spill Date: 2009-08-26
Spill Cause: Tank Test Failure
Spill Source: Commercial/Industrial
Spill Class: C4
Cleanup Ceased: Not reported
SWIS: 2401
Investigator: hrpatel
Referred To: Not reported
Reported to Dept: 2009-08-26
CID: Not reported
Water Affected: Not reported
Spill Notifier: Other
Last Inspection: Not reported
Recommended Penalty: False
Meets Standard: False
UST Involvement: False
Remediation Phase: 0
Date Entered In Computer: 2009-08-26
Spill Record Last Update: 2010-10-27
Spiller Name: JAY SILVERBERG
Spiller Company: LINDSAY PARK HOUSING CORP
Spiller Address: 54 BOERUM ST
Spiller County: 999
Spiller Contact: BOB URBAN
Spiller Phone: Not reported
Spiller Extention: Not reported
DEC Region: 2
DER Facility ID: 367555
DEC Memo: "CSL letter prepared by Sangesland and forwarded to Zhune for signature Mr. Jay Silverberg Lindsay Park Housing Corp 202 Union Ave Brooklyn, NY 11211 10/06/09-Hiralkumar Patel. discussed with DEC Austin about multiple spill numbers (0701867, 0905544, 0906148 & 0905433) under Lindsey Park Housing Corp.. as same management and same contractor working at the site, transferred case 0906148 to Patel. 11/10/09-Hiralkumar Patel. 2:15 PM:- visited site. met Tom from Protest and Mr. Silverberg. 550 gal diesel tank removed and excavation was backfilled. contaminated soil found at the site. contamination at this site will be removed, once protest done working with other buildings where major contamination found. will remove clean fill and any contamination. 01/22/10-Hiralkumar Patel. 3:22 PM:- spoke with Tom at Protest. asked him to send updates. 04/12/10-Hiralkumar Patel. 3:17 PM:- received email from Tom. he mentioned that removal of contaminated soil has been completed and will submit report soon. 05/11/10-Hiralkumar Patel. 11:11 AM:- received email from Tom with updates. cleanup completed. will submit report. 2:53 PM:- sent letter to Mr. Silberberg requiring endpoint

Map ID
Direction
Distance
Elevation

MAP FINDINGS

Site

Database(s)

EDR ID Number
EPA ID Number

LINDSAY PARK HOUSING CORP (Continued)

S109829698

samples. letter emailed to Mr. Silverberg and Tom.
06/25/10-Hiralkumar Patel. 1:15 PM:- office meeting with DEC Urda, DEC Morenzi, DEC Austin, Mr. Silverberg, Tom, Scott Smiw and Chris O'Donnell. during meeting, agreed upon following: - completion of excavation work at 31 Leonard Street - installation of 6 inch monitoring wells around USTs at 67 Manhattan Ave and pump out of product (as an interim measure before excavation starts) - either installation of soil boring (and three monitoring wells based on results of groundwater sample from soil boring) or soil excavation at 24 Boerum Street and 54 Boerum Street - installation of 6 inch monitoring wells around previously abandoned USTs at 30 Montrose avenue Tom will submit revised work plan for 30 Montrose Ave and work plan for wells installation at 67 Manhattan Ave and boring/well installation at 24 and 54 Boerum Street. site visit needed during collection of endpoint samples from north end of excavation at 31 Leonard Street. DEC Urda asked to issue multi-sites STIP.
09/21/10-Hiralkumar Patel. 11:07 AM:- received email from DEC Urda with copy of signed STIP. DEC regional director signed STIP on 09/16/10. as per the CAP of the signed STIP, following documents are due: - a work plan for free phase product removal at 67 Manhattan Ave is due by end of 10/01/10 - an interim spill cleanup report for 31 Leonard Street is due now - tank closure report for buildings 24 Boerum and 54 Boerum street are due on 12/21/10 - a remedial investigation report for groundwater investigation at 30 Montrose is due on 02/28/11 10/27/10-Hiralkumar Patel. 9:46 AM:- received report from Protest. abstract: - a 550 gal diesel tank was removed - final excavation was 25 ft long, 5 ft wide and 13 ft deep - endpoint sidewall samples were collected at 12 ft depth - two endpoint bottom samples were collected at 14 ft depth - no VOC contamination found in any endpoint sample - minor SVOC contamination found in samples based on submitted report, case closed. 1:49 PM:- sent spill closure letter to Mr. Silverberg. letter emailed to Mr. Silverberg (jadius7@aol.com) and Tom. **see also spill #s: 0103137, 0701867, 0905433, 0905544 and 1000673.**"

Remarks:

"Removed tank on 8/18/09, no soil or other contamination noted at that time; just received the test results showing oil contamination. 550 gallon in ground diesel tank."

All Materials:

Site ID: 418462
Operable Unit ID: 1174632
Operable Unit: 01
Material ID: 2167005
Material Code: 0008
Material Name: diesel
Case No.: Not reported
Material FA: Petroleum
Quantity: Not reported
Units: Not reported
Recovered: Not reported
Oxygenate: Not reported

Map ID
Direction
Distance
Elevation

MAP FINDINGS

Site

Database(s)

EDR ID Number
EPA ID Number

383
West
1/4-1/2
0.277 mi.
1460 ft.

CONSTRUCTION SITE
5 WALTON AVE
BROOKLYN, NY

NY LTANKS

S102960158
N/A

Relative:
Lower

Actual:
11 ft.

LTANKS:

Name: CONSTRUCTION SITE
Address: 5 WALTON AVE
City,State,Zip: BROOKLYN, NY
Spill Number/Closed Date: 9710662 / 2003-03-07
Facility ID: 9710662
Site ID: 162103
Spill Date: 1997-12-18
Spill Cause: Tank Failure
Spill Source: Unknown
Spill Class: C4
Cleanup Ceased: Not reported
SWIS: 2401
Investigator: WYNE
Referred To: Not reported
Reported to Dept: 1997-12-18
CID: 257
Water Affected: Not reported
Spill Notifier: Other
Last Inspection: Not reported
Recommended Penalty: False
Meets Standard: False
UST Involvement: False
Remediation Phase: 0
Date Entered In Computer: 1997-12-18
Spill Record Last Update: 2003-03-07
Spiller Name: Not reported
Spiller Company: UNKNOWN
Spiller Address: Not reported
Spiller County: 999
Spiller Contact: ROMEO SANTOS
Spiller Phone: (718) 322-5600
Spiller Extention: Not reported
DEC Region: 2
DER Facility ID: 136819
DEC Memo: ""
Remarks: "CALLER IS REMOVING TANK FROM GROUNDS AND FOUND CONTAMINATED SOIL"

All Materials:

Site ID: 162103
Operable Unit ID: 1057036
Operable Unit: 01
Material ID: 328949
Material Code: 0003A
Material Name: #6 fuel oil
Case No.: Not reported
Material FA: Petroleum
Quantity: .00
Units: G
Recovered: .00
Oxygenate: Not reported

Map ID
Direction
Distance
Elevation

MAP FINDINGS

EDR ID Number
EPA ID Number

384 NNW 1/4-1/2 0.296 mi. 1564 ft.	221 MIDDLETON STREET 221 MIDDLETON STREET NEW YORK CITY, NY	NY VCP	S118943256 N/A
---	--	---------------	---------------------------------

Relative:
Higher

VCP NYC:

Project ID: 13CVCP119K
Project Name: 221 MIDDLETON STREET
Project Address: 221 MIDDLETON STREET
Borough: BROOKLYN

Actual:
15 ft.

VCP NYC:

Project ID: 13CVCP119K
File Name: 2013-04-11.RIR
URL: http://www.nyc.gov/html/oer/downloads/pdf/repository/NYCBCP_Brooklyn/13CVCP119K/2013-04-11.13CVCP119K.RIR.pdf

Project ID: 13CVCP119K
File Name: 2013-04-11.RAWP_Draft
URL: http://www.nyc.gov/html/oer/downloads/pdf/repository/NYCBCP_Brooklyn/13CVCP119K/2013-04-11.13CVCP119K.RAWP_Draft.pdf

Project ID: 13CVCP119K
File Name: 2013-04-11.FactSheet-1
URL: http://www.nyc.gov/html/oer/downloads/pdf/repository/NYCBCP_Brooklyn/13CVCP119K/2013-04-11.13CVCP119K.FactSheet1.pdf

Project ID: 13CVCP119K
File Name: 2013-04-11.Translated_FactSheet-1
URL: http://www.nyc.gov/html/oer/downloads/pdf/repository/NYCBCP_Brooklyn/13CVCP119K/2013-04-11.13CVCP119K.Translated_FactSheet1.pdf

Project ID: 13CVCP119K
File Name: 2013-04-11.Translated_CPS
URL: http://www.nyc.gov/html/oer/downloads/pdf/repository/NYCBCP_Brooklyn/13CVCP119K/2013-04-11.13CVCP119K.Translated_CPS.pdf

385 South 1/4-1/2 0.304 mi. 1603 ft.	901 MYRTLE AVENUE 901 MYRTLE AVENUE NEW YORK CITY, NY	NY VCP	S118943590 N/A
---	--	---------------	---------------------------------

Relative:
Higher

VCP NYC:

Project ID: 16CVCP047K
Project Name: 901 MYRTLE AVENUE
Project Address: 901 MYRTLE AVENUE
Borough: BROOKLYN

Actual:
35 ft.

VCP NYC:

Project ID: 16CVCP047K
File Name: 2015-12-11.RIR
URL: http://www.nyc.gov/html/oer/downloads/pdf/repository/NYCBCP_Brooklyn/16CVCP047K/2015-10-22.15EHAN579K.doc.RIR.EBC.pdf

Project ID: 16CVCP047K
File Name: 2015-12-11.RAWP
URL: http://www.nyc.gov/html/oer/downloads/pdf/repository/NYCBCP_Brooklyn/16CVCP047K/2015-12-16.15EHAN579K.report.RAWP_edited.EBC.pdf

Map ID
Direction
Distance
Elevation

MAP FINDINGS

Site

Database(s)

EDR ID Number
EPA ID Number

901 MYRTLE AVENUE (Continued)

S118943590

Project ID: 16CVCP047K
File Name: 2015-12-11.Factsheet-1
URL: http://www.nyc.gov/html/oer/downloads/pdf/repository/NYCBCP_Brooklyn/16CVCP047K/2015-12-08.16CVCP047K.15EHAN579K.901-Myrtle_Avenue_Factsheet-1.OER_kd.pdf

Project ID: 16CVCP047K
File Name: 2015-12-11.Translated_Factsheet-1
URL: http://www.nyc.gov/html/oer/downloads/pdf/repository/NYCBCP_Brooklyn/16CVCP047K/2015-12-09.16CVCP047K.15EHAN579K.901-Myrtle_Avenue_FactSheet-1-Translations.OER_kd.pdf

Project ID: 16CVCP047K
File Name: 2015-12-11.Translated_CPS
URL: [http://www.nyc.gov/html/oer/downloads/pdf/repository/NYCBCP_Brooklyn/16CVCP047K/2015-12-09.16CVCP047K.15EHAN579K.901-Myrtle_Avenue_CommunityProtection_Statement.OER_kd\(2\).pdf](http://www.nyc.gov/html/oer/downloads/pdf/repository/NYCBCP_Brooklyn/16CVCP047K/2015-12-09.16CVCP047K.15EHAN579K.901-Myrtle_Avenue_CommunityProtection_Statement.OER_kd(2).pdf)

386
SSW
1/4-1/2
0.322 mi.
1698 ft.

FORMER CASCADE LAUNDRY
553 MARCY AVENUE
BROOKLYN, NY 11206

NY ENG CONTROLS
NY INST CONTROL
NY BROWNFIELDS

S118628301
N/A

Relative:
Higher
Actual:
28 ft.

ENG CONTROLS:

Name: FORMER CASCADE LAUNDRY
Address: 553 MARCY AVENUE
City,State,Zip: BROOKLYN, NY 11206
Site Code: 495614
HW Code: C224194
Control Code: 13
Control Type: ENG
Date Record Added: 12/06/2018
Date Rec Updated: 12/31/2018
Updated By: JGJONES
Site Description: Site Location: The site is located in an urban area at 553 Marcy Avenue in Brooklyn, Kings County. It is identified on New York City tax maps as Block 1747, Lot 1. The site is bordered by Stockton Street on the north, Marcy Avenue on the west and Myrtle Avenue on the south. Site Features: The site is about 2.1 acres in size and is currently vacant. The site previously included several attached industrial buildings which were demolished for redevelopment in 2015 and 2016. The remainder of the site is paved parking. Current Zoning and Land Use: Part of the site is zoned as residential with commercial retail businesses on the ground floor (R7D residential with a C2-4 commercial overlay), while the remainder of the site has residential zoning (R6A). The site is currently vacant and the on-site buildings have been demolished. The surrounding area includes multi-family residential buildings, schools, churches and retail stores. The site is located in a Type "en-zone. Past Use of the Site: Commercial and residential development at the site began prior to 1887. Cascade Laundry, a commercial laundry, began operating on part of the site prior to 1918 and expanded onto the other parts of the site over the succeeding decades before closing in 2010. Other past uses of the site include various retail stores, an oil paint factory, a carpet cleaning facility, a bakery, an upholstery factory, a furniture manufacturer, and a chemical factory. At some point in

Map ID
Direction
Distance
Elevation

MAP FINDINGS

Site

Database(s)

EDR ID Number
EPA ID Number

FORMER CASCADE LAUNDRY (Continued)

S118628301

Env Problem:

their history, Cascade Laundry used tetrachloroethene (PCE) in their operations, as evidenced by PCE-contaminated soil. Petroleum contamination was also detected in the on-site soil, likely from leaking underground storage tanks. The top 4-8 feet of soil beneath the site is historic fill, which contains semi-volatile organic compounds (SVOCs), metals and pesticides. Site Geology and Hydrogeology: Subsurface soils at the site consist of historic fill materials to a depth of about 4 to 8 feet below grade. Silty sand and gravel is present immediately below this layer. The elevation of the property is about 30 feet above mean sea level and the land within the immediate area slopes gradually from southeast to northwest. Groundwater at the site is present at a depth of about 25 feet below grade. The groundwater flow direction is northwest.

Nature and Extent of Contamination: Remediation at the site is complete. Based on investigations conducted to date, the primary contaminants of concern for the site include volatile organic compounds (VOCs), semi-volatile organic compounds (SVOCs) and metals. Review of on-site data indicates that the on-site contamination does not impact off-site properties or receptors. Soils - Soil contamination was addressed in the Remedial Action by dewatering, excavation and chemical oxidation. Post remediation, remaining soils to a depth of 15 ft. bgs meet UUSCOs for all parameters due to the depth of excavation across the site. All remaining soils at depth meet UUSCOs for all COCs, except for a single detection of Chrysene at 30 ft. bgs beneath Lot 2. Soils pre remediation - The VOCs in the soil included petroleum compounds and chlorinated solvents. During the Remedial Investigation, petroleum compounds exceeding unrestricted use soil cleanup objectives include 1,2,4-trimethylbenzene, 1,3,5-trimethylbenzene, ethylbenzene, xylene, methylene chloride and naphthalene. For example, 1,2,4-trimethylbenzene, was detected at 38 parts-per-million (ppm), exceeding the unrestricted use soil cleanup objective of 3.6 ppm. Tetrachloroethene (PCE), a chlorinated solvent, was found in the soil at 48 ppm, exceeding the unrestricted use soil cleanup objective of 1.3 ppm. SVOCs, metals and pesticides were detected in the subsurface soils. Nearly all of these contaminants were detected near the surface in the historic fill layer, and likely arrived at the site with the deposition of the historic fill material. However, chrysene, an SVOC, was detected beneath the historic fill at 3.1 ppm, exceeding the unrestricted soil cleanup objective of 1 ppm. Lead was detected in the soil at a maximum level of 3,770 ppm, which may classify the soil as hazardous waste. Groundwater - Post Remediation, groundwater beneath the site meets or will meet SCGs for all site-sourced contaminants. The petroleum compounds still being detected in groundwater approximate the ambient water quality standards. Pre Remediation groundwater - The VOCs in the groundwater also consist of petroleum compounds and chlorinated solvents. A viscous petroleum product -- likely fuel oil -- was found in one monitoring well, indicated a layer of free petroleum product floating on the groundwater. PCE was detected in several wells at levels exceeding its New York State groundwater standard; however, the highest PCE concentrations were detected upgradient of any known on-site source area and at the upgradient edge of the site. Several pesticides were detected at concentrations above groundwater standards. Soil Vapor and Sub-Slab Vapor - Post remediation sub-slab samples taken in newly constructed on-site buildings detected PCE at a concentrations as high as 441 micrograms per cubic meter. Pre Remediation Soil Vapor

Map ID
Direction
Distance
Elevation

MAP FINDINGS

Site

Database(s)

EDR ID Number
EPA ID Number

FORMER CASCADE LAUNDRY (Continued)

S118628301

and Sub-Slab Vapor - Several VOCs, including PCE, were detected in soil vapor and sub-slab vapor samples collected on-site, most of which were not detected in the soil and groundwater. However, PCE was detected in the on-site soil and groundwater. PCE and TCE were detected in sub-slab and soil vapor samples at maximum concentrations of 453 micrograms per cubic meter and 25.8 micrograms per cubic meter, respectively. One soil vapor sample had detections of benzene, toluene, ethylbenzene and xylene (BTEX) totaling 1,466 micrograms per cubic meter.

Health Problem: Remedial actions are complete and measures are in place to control the potential for coming in contact with contamination remaining at the site.

Dump: False

Structure: False

Lagoon: False

Landfill: False

Pond: False

Disp Start: Not reported

Disp Term: Not reported

Lat/Long: Not reported

Dell: Not reported

Record Add: 2014-06-03 07:17:00

Record Upd: 2018-12-14 14:18:00

Updated By: JGJONES

Own Op: Document Repository

Sub Type: NNN

Owner Name: Not reported

Owner Company: Marcy Library

Owner Address: 617 DeKalb Avenue at Nostrand Avenue

Owner Addr2: Not reported

Owner City,St,Zip: Brooklyn, NY 11216

Owner Country: United States of America

Own Op: Applicant/Requestor

Sub Type: P03

Owner Name: Michael Kohn

Owner Company: 553 Marcy Avenue Owner LLC

Owner Address: 266 Broadway, Suite 501

Owner Addr2: Not reported

Owner City,St,Zip: Brooklyn, NY 11211

Owner Country: United States of America

Own Op: Owner

Sub Type: P03

Owner Name: Isac Deutsch

Owner Company: Cascade 553 LLC

Owner Address: 246 Lynch Street, Unit 1A

Owner Addr2: Brooklyn

Owner City,St,Zip: NY, NY 11206

Owner Country: United States of America

Own Op: Document Repository

Sub Type: C01

Owner Name: Tremaine Wright

Owner Company: Brooklyn Community Board 3

Owner Address: 1360 Fulton Street

Owner Addr2: Not reported

Owner City,St,Zip: Brooklyn, NY 11216

Owner Country: United States of America

Own Op: Applicant/Requestor

Map ID
Direction
Distance
Elevation

MAP FINDINGS

Site

Database(s)

EDR ID Number
EPA ID Number

FORMER CASCADE LAUNDRY (Continued)

S118628301

Sub Type: P03
Owner Name: Isac Deutsch
Owner Company: Cascade 553 LLC
Owner Address: 246 Lynch Street
Owner Addr2: Unit 1A
Owner City,St,Zip: Brooklyn, NY 11206
Owner Country: United States of America
HW Code: C224194
Waste Type: ethylbenzene
Waste Quantity: UNKNOWN
Waste Code: Not reported
HW Code: C224194
Waste Type: xylene (mixed)
Waste Quantity: UNKNOWN
Waste Code: Not reported
HW Code: C224194
Waste Type: trichloroethene (TCE)
Waste Quantity: UNKNOWN
Waste Code: Not reported
HW Code: C224194
Waste Type: toluene
Waste Quantity: UNKNOWN
Waste Code: Not reported
HW Code: C224194
Waste Type: 1,3,5-trimethylbenzene
Waste Quantity: UNKNOWN
Waste Code: Not reported
HW Code: C224194
Waste Type: 1,2,4-trimethylbenzene
Waste Quantity: UNKNOWN
Waste Code: Not reported
HW Code: C224194
Waste Type: naphthalene
Waste Quantity: UNKNOWN
Waste Code: Not reported
HW Code: C224194
Waste Type: chrysene
Waste Quantity: UNKNOWN
Waste Code: Not reported
HW Code: C224194
Waste Type: lead
Waste Quantity: UNKNOWN
Waste Code: Not reported
HW Code: C224194
Waste Type: methylene chloride
Waste Quantity: UNKNOWN
Waste Code: Not reported
HW Code: C224194
Waste Type: tetrachloroethene (PCE)
Waste Quantity: UNKNOWN
Waste Code: Not reported
HW Code: C224194
Waste Type: benzene
Waste Quantity: UNKNOWN
Waste Code: Not reported
Crossref ID: 1100223
Cross Ref Type Code: 01

Map ID
Direction
Distance
Elevation

MAP FINDINGS

Site

Database(s)

EDR ID Number
EPA ID Number

FORMER CASCADE LAUNDRY (Continued)

S118628301

Cross Ref Type: Spill No.
Record Added Date: 2014-06-19 11:32:00
Record Updated: 2014-06-19 11:32:00
Updated By: BRWOLOSE
Crossref ID: 1601325
Cross Ref Type Code: 01
Cross Ref Type: Spill No.
Record Added Date: 2016-05-10 15:00:00
Record Updated: 2016-05-10 15:00:00
Updated By: SXMAHAT
Crossref ID: C224194-12-14
Cross Ref Type Code: 23
Cross Ref Type: Agreement/Consent Order Number
Record Added Date: 2018-12-06 11:47:00
Record Updated: 2018-12-11 09:31:00
Updated By: RKCORCOR
Crossref ID: 2017000442656
Cross Ref Type Code: 25
Cross Ref Type: County Recording Identifier
Record Added Date: 2018-12-06 11:46:00
Record Updated: 2018-12-06 14:00:00
Updated By: RKCORCOR

Name: FORMER CASCADE LAUNDRY
Address: 553 MARCY AVENUE
City,State,Zip: BROOKLYN, NY 11206
Site Code: 495614
HW Code: C224194
Control Code: 36
Control Type: ENG
Date Record Added: 12/06/2018
Date Rec Updated: 12/31/2018
Updated By: JGJONES

Site Description: Site Location: The site is located in an urban area at 553 Marcy Avenue in Brooklyn, Kings County. It is identified on New York City tax maps as Block 1747, Lot 1. The site is bordered by Stockton Street on the north, Marcy Avenue on the west and Myrtle Avenue on the south. Site Features: The site is about 2.1 acres in size and is currently vacant. The site previously included several attached industrial buildings which were demolished for redevelopment in 2015 and 2016. The remainder of the site is paved parking. Current Zoning and Land Use: Part of the site is zoned as residential with commercial retail businesses on the ground floor (R7D residential with a C2-4 commercial overlay), while the remainder of the site has residential zoning (R6A). The site is currently vacant and the on-site buildings have been demolished. The surrounding area includes multi-family residential buildings, schools, churches and retail stores. The site is located in a Type "A" en-zone. Past Use of the Site: Commercial and residential development at the site began prior to 1887. Cascade Laundry, a commercial laundry, began operating on part of the site prior to 1918 and expanded onto the other parts of the site over the succeeding decades before closing in 2010. Other past uses of the site include various retail stores, an oil paint factory, a carpet cleaning facility, a bakery, an upholstery factory, a furniture manufacturer, and a chemical factory. At some point in their history, Cascade Laundry used tetrachloroethene (PCE) in their operations, as evidenced by PCE-contaminated soil. Petroleum

Map ID
Direction
Distance
Elevation

MAP FINDINGS

Site

Database(s)

EDR ID Number
EPA ID Number

FORMER CASCADE LAUNDRY (Continued)

S118628301

Env Problem:

contamination was also detected in the on-site soil, likely from leaking underground storage tanks. The top 4-8 feet of soil beneath the site is historic fill, which contains semi-volatile organic compounds (SVOCs), metals and pesticides. Site Geology and Hydrogeology: Subsurface soils at the site consist of historic fill materials to a depth of about 4 to 8 feet below grade. Silty sand and gravel is present immediately below this layer. The elevation of the property is about 30 feet above mean sea level and the land within the immediate area slopes gradually from southeast to northwest. Groundwater at the site is present at a depth of about 25 feet below grade. The groundwater flow direction is northwest.

Nature and Extent of Contamination: Remediation at the site is complete. Based on investigations conducted to date, the primary contaminants of concern for the site include volatile organic compounds (VOCs), semi-volatile organic compounds (SVOCs) and metals. Review of on-site data indicates that the on-site contamination does not impact off-site properties or receptors. Soils - Soil contamination was addressed in the Remedial Action by dewatering, excavation and chemical oxidation. Post remediation, remaining soils to a depth of 15 ft. bgs meet UUSCOs for all parameters due to the depth of excavation across the site. All remaining soils at depth meet UUSCOs for all COCs, except for a single detection of Chrysene at 30 ft. bgs beneath Lot 2. Soils pre remediation - The VOCs in the soil included petroleum compounds and chlorinated solvents. During the Remedial Investigation, petroleum compounds exceeding unrestricted use soil cleanup objectives include 1,2,4-trimethylbenzene, 1,3,5-trimethylbenzene, ethylbenzene, xylene, methylene chloride and naphthalene. For example, 1,2,4-trimethylbenzene, was detected at 38 parts-per-million (ppm), exceeding the unrestricted use soil cleanup objective of 3.6 ppm. Tetrachloroethene (PCE), a chlorinated solvent, was found in the soil at 48 ppm, exceeding the unrestricted use soil cleanup objective of 1.3 ppm. SVOCs, metals and pesticides were detected in the subsurface soils. Nearly all of these contaminants were detected near the surface in the historic fill layer, and likely arrived at the site with the deposition of the historic fill material. However, chrysene, an SVOC, was detected beneath the historic fill at 3.1 ppm, exceeding the unrestricted soil cleanup objective of 1 ppm. Lead was detected in the soil at a maximum level of 3,770 ppm, which may classify the soil as hazardous waste. Groundwater - Post Remediation, groundwater beneath the site meets or will meet SCGs for all site-sourced contaminants. The petroleum compounds still being detected in groundwater approximate the ambient water quality standards. Pre Remediation groundwater - The VOCs in the groundwater also consist of petroleum compounds and chlorinated solvents. A viscous petroleum product -- likely fuel oil -- was found in one monitoring well, indicated a layer of free petroleum product floating on the groundwater. PCE was detected in several wells at levels exceeding its New York State groundwater standard; however, the highest PCE concentrations were detected upgradient of any known on-site source area and at the upgradient edge of the site. Several pesticides were detected at concentrations above groundwater standards. Soil Vapor and Sub-Slab Vapor - Post remediation sub-slab samples taken in newly constructed on-site buildings detected PCE at a concentrations as high as 441 micrograms per cubic meter. Pre Remediation Soil Vapor and Sub-Slab Vapor - Several VOCs, including PCE, were detected in soil vapor and sub-slab vapor samples collected on-site, most of

Map ID
Direction
Distance
Elevation

MAP FINDINGS

Site

Database(s)

EDR ID Number
EPA ID Number

FORMER CASCADE LAUNDRY (Continued)

S118628301

which were not detected in the soil and groundwater. However, PCE was detected in the on-site soil and groundwater. PCE and TCE were detected in sub-slab and soil vapor samples at maximum concentrations of 453 micrograms per cubic meter and 25.8 micrograms per cubic meter, respectively. One soil vapor sample had detections of benzene, toluene, ethylbenzene and xylene (BTEX) totaling 1,466 micrograms per cubic meter.

Health Problem: Remedial actions are complete and measures are in place to control the potential for coming in contact with contamination remaining at the site.

Dump: False
Structure: False
Lagoon: False
Landfill: False
Pond: False
Disp Start: Not reported
Disp Term: Not reported
Lat/Long: Not reported
Dell: Not reported
Record Add: 2014-06-03 07:17:00
Record Upd: 2018-12-14 14:18:00
Updated By: JGJONES
Own Op: Document Repository
Sub Type: NNN
Owner Name: Not reported
Owner Company: Marcy Library
Owner Address: 617 DeKalb Avenue at Nostrand Avenue
Owner Addr2: Not reported
Owner City,St,Zip: Brooklyn, NY 11216
Owner Country: United States of America
Own Op: Applicant/Requestor
Sub Type: P03
Owner Name: Michael Kohn
Owner Company: 553 Marcy Avenue Owner LLC
Owner Address: 266 Broadway, Suite 501
Owner Addr2: Not reported
Owner City,St,Zip: Brooklyn, NY 11211
Owner Country: United States of America
Own Op: Owner
Sub Type: P03
Owner Name: Isac Deutsch
Owner Company: Cascade 553 LLC
Owner Address: 246 Lynch Street, Unit 1A
Owner Addr2: Brooklyn
Owner City,St,Zip: NY, NY 11206
Owner Country: United States of America
Own Op: Document Repository
Sub Type: C01
Owner Name: Tremaine Wright
Owner Company: Brooklyn Community Board 3
Owner Address: 1360 Fulton Street
Owner Addr2: Not reported
Owner City,St,Zip: Brooklyn, NY 11216
Owner Country: United States of America
Own Op: Applicant/Requestor
Sub Type: P03
Owner Name: Isac Deutsch

Map ID
Direction
Distance
Elevation

MAP FINDINGS

Site

Database(s)

EDR ID Number
EPA ID Number

FORMER CASCADE LAUNDRY (Continued)

S118628301

Owner Company: Cascade 553 LLC
Owner Address: 246 Lynch Street
Owner Addr2: Unit 1A
Owner City,St,Zip: Brooklyn, NY 11206
Owner Country: United States of America
HW Code: C224194
Waste Type: ethylbenzene
Waste Quantity: UNKNOWN
Waste Code: Not reported
HW Code: C224194
Waste Type: xylene (mixed)
Waste Quantity: UNKNOWN
Waste Code: Not reported
HW Code: C224194
Waste Type: trichloroethene (TCE)
Waste Quantity: UNKNOWN
Waste Code: Not reported
HW Code: C224194
Waste Type: toluene
Waste Quantity: UNKNOWN
Waste Code: Not reported
HW Code: C224194
Waste Type: 1,3,5-trimethylbenzene
Waste Quantity: UNKNOWN
Waste Code: Not reported
HW Code: C224194
Waste Type: 1,2,4-trimethylbenzene
Waste Quantity: UNKNOWN
Waste Code: Not reported
HW Code: C224194
Waste Type: naphthalene
Waste Quantity: UNKNOWN
Waste Code: Not reported
HW Code: C224194
Waste Type: chrysene
Waste Quantity: UNKNOWN
Waste Code: Not reported
HW Code: C224194
Waste Type: lead
Waste Quantity: UNKNOWN
Waste Code: Not reported
HW Code: C224194
Waste Type: methylene chloride
Waste Quantity: UNKNOWN
Waste Code: Not reported
HW Code: C224194
Waste Type: tetrachloroethene (PCE)
Waste Quantity: UNKNOWN
Waste Code: Not reported
HW Code: C224194
Waste Type: benzene
Waste Quantity: UNKNOWN
Waste Code: Not reported
Crossref ID: 1100223
Cross Ref Type Code: 01
Cross Ref Type: Spill No.
Record Added Date: 2014-06-19 11:32:00

Map ID
Direction
Distance
Elevation

MAP FINDINGS

Site

Database(s)

EDR ID Number
EPA ID Number

FORMER CASCADE LAUNDRY (Continued)

S118628301

Record Updated: 2014-06-19 11:32:00
Updated By: BRWOLOSE
Crossref ID: 1601325
Cross Ref Type Code: 01
Cross Ref Type: Spill No.
Record Added Date: 2016-05-10 15:00:00
Record Updated: 2016-05-10 15:00:00
Updated By: SXMAHAT
Crossref ID: C224194-12-14
Cross Ref Type Code: 23
Cross Ref Type: Agreement/Consent Order Number
Record Added Date: 2018-12-06 11:47:00
Record Updated: 2018-12-11 09:31:00
Updated By: RKCORCOR
Crossref ID: 2017000442656
Cross Ref Type Code: 25
Cross Ref Type: County Recording Identifier
Record Added Date: 2018-12-06 11:46:00
Record Updated: 2018-12-06 14:00:00
Updated By: RKCORCOR

Name: FORMER CASCADE LAUNDRY
Address: 553 MARCY AVENUE
City,State,Zip: BROOKLYN, NY 11206
Site Code: 495614
HW Code: C224194
Control Code: 15
Control Type: ENG
Date Record Added: 12/06/2018
Date Rec Updated: 12/31/2018
Updated By: JGJONES
Site Description:

Site Location: The site is located in an urban area at 553 Marcy Avenue in Brooklyn, Kings County. It is identified on New York City tax maps as Block 1747, Lot 1. The site is bordered by Stockton Street on the north, Marcy Avenue on the west and Myrtle Avenue on the south. Site Features: The site is about 2.1 acres in size and is currently vacant. The site previously included several attached industrial buildings which were demolished for redevelopment in 2015 and 2016. The remainder of the site is paved parking. Current Zoning and Land Use: Part of the site is zoned as residential with commercial retail businesses on the ground floor (R7D residential with a C2-4 commercial overlay), while the remainder of the site has residential zoning (R6A). The site is currently vacant and the on-site buildings have been demolished. The surrounding area includes multi-family residential buildings, schools, churches and retail stores. The site is located in a Type "A" zone. Past Use of the Site: Commercial and residential development at the site began prior to 1887. Cascade Laundry, a commercial laundry, began operating on part of the site prior to 1918 and expanded onto the other parts of the site over the succeeding decades before closing in 2010. Other past uses of the site include various retail stores, an oil paint factory, a carpet cleaning facility, a bakery, an upholstery factory, a furniture manufacturer, and a chemical factory. At some point in their history, Cascade Laundry used tetrachloroethene (PCE) in their operations, as evidenced by PCE-contaminated soil. Petroleum contamination was also detected in the on-site soil, likely from leaking underground storage tanks. The top 4-8 feet of soil beneath

Map ID
Direction
Distance
Elevation

MAP FINDINGS

Site

Database(s)

EDR ID Number
EPA ID Number

FORMER CASCADE LAUNDRY (Continued)

S118628301

Env Problem:

the site is historic fill, which contains semi-volatile organic compounds (SVOCs), metals and pesticides. Site Geology and Hydrogeology: Subsurface soils at the site consist of historic fill materials to a depth of about 4 to 8 feet below grade. Silty sand and gravel is present immediately below this layer. The elevation of the property is about 30 feet above mean sea level and the land within the immediate area slopes gradually from southeast to northwest. Groundwater at the site is present at a depth of about 25 feet below grade. The groundwater flow direction is northwest.

Nature and Extent of Contamination: Remediation at the site is complete. Based on investigations conducted to date, the primary contaminants of concern for the site include volatile organic compounds (VOCs), semi-volatile organic compounds (SVOCs) and metals. Review of on-site data indicates that the on-site contamination does not impact off-site properties or receptors. Soils - Soil contamination was addressed in the Remedial Action by dewatering, excavation and chemical oxidation. Post remediation, remaining soils to a depth of 15 ft. bgs meet UUSCOs for all parameters due to the depth of excavation across the site. All remaining soils at depth meet UUSCOs for all COCs, except for a single detection of Chrysene at 30 ft. bgs beneath Lot 2. Soils pre remediation - The VOCs in the soil included petroleum compounds and chlorinated solvents. During the Remedial Investigation, petroleum compounds exceeding unrestricted use soil cleanup objectives include 1,2,4-trimethylbenzene, 1,3,5-trimethylbenzene, ethylbenzene, xylene, methylene chloride and naphthalene. For example, 1,2,4-trimethylbenzene, was detected at 38 parts-per-million (ppm), exceeding the unrestricted use soil cleanup objective of 3.6 ppm. Tetrachloroethene (PCE), a chlorinated solvent, was found in the soil at 48 ppm, exceeding the unrestricted use soil cleanup objective of 1.3 ppm. SVOCs, metals and pesticides were detected in the subsurface soils. Nearly all of these contaminants were detected near the surface in the historic fill layer, and likely arrived at the site with the deposition of the historic fill material. However, chrysene, an SVOC, was detected beneath the historic fill at 3.1 ppm, exceeding the unrestricted soil cleanup objective of 1 ppm. Lead was detected in the soil at a maximum level of 3,770 ppm, which may classify the soil as hazardous waste. Groundwater - Post Remediation, groundwater beneath the site meets or will meet SCGs for all site-sourced contaminants. The petroleum compounds still being detected in groundwater approximate the ambient water quality standards. Pre Remediation groundwater - The VOCs in the groundwater also consist of petroleum compounds and chlorinated solvents. A viscous petroleum product -- likely fuel oil -- was found in one monitoring well, indicated a layer of free petroleum product floating on the groundwater. PCE was detected in several wells at levels exceeding its New York State groundwater standard; however, the highest PCE concentrations were detected upgradient of any known on-site source area and at the upgradient edge of the site. Several pesticides were detected at concentrations above groundwater standards. Soil Vapor and Sub-Slab Vapor - Post remediation sub-slab samples taken in newly constructed on-site buildings detected PCE at a concentrations as high as 441 micrograms per cubic meter. Pre Remediation Soil Vapor and Sub-Slab Vapor - Several VOCs, including PCE, were detected in soil vapor and sub-slab vapor samples collected on-site, most of which were not detected in the soil and groundwater. However, PCE was detected in the on-site soil and groundwater. PCE and TCE were

Map ID
Direction
Distance
Elevation

MAP FINDINGS

Site

Database(s)

EDR ID Number
EPA ID Number

FORMER CASCADE LAUNDRY (Continued)

S118628301

detected in sub-slab and soil vapor samples at maximum concentrations of 453 micrograms per cubic meter and 25.8 micrograms per cubic meter, respectively. One soil vapor sample had detections of benzene, toluene, ethylbenzene and xylene (BTEX) totaling 1,466 micrograms per cubic meter.

Health Problem: Remedial actions are complete and measures are in place to control the potential for coming in contact with contamination remaining at the site.

Dump: False
Structure: False
Lagoon: False
Landfill: False
Pond: False
Disp Start: Not reported
Disp Term: Not reported
Lat/Long: Not reported
Dell: Not reported
Record Add: 2014-06-03 07:17:00
Record Upd: 2018-12-14 14:18:00
Updated By: JGJONES
Own Op: Document Repository
Sub Type: NNN
Owner Name: Not reported
Owner Company: Marcy Library
Owner Address: 617 DeKalb Avenue at Nostrand Avenue
Owner Addr2: Not reported
Owner City,St,Zip: Brooklyn, NY 11216
Owner Country: United States of America
Own Op: Applicant/Requestor
Sub Type: P03
Owner Name: Michael Kohn
Owner Company: 553 Marcy Avenue Owner LLC
Owner Address: 266 Broadway, Suite 501
Owner Addr2: Not reported
Owner City,St,Zip: Brooklyn, NY 11211
Owner Country: United States of America
Own Op: Owner
Sub Type: P03
Owner Name: Isac Deutsch
Owner Company: Cascade 553 LLC
Owner Address: 246 Lynch Street, Unit 1A
Owner Addr2: Brooklyn
Owner City,St,Zip: NY, NY 11206
Owner Country: United States of America
Own Op: Document Repository
Sub Type: C01
Owner Name: Tremaine Wright
Owner Company: Brooklyn Community Board 3
Owner Address: 1360 Fulton Street
Owner Addr2: Not reported
Owner City,St,Zip: Brooklyn, NY 11216
Owner Country: United States of America
Own Op: Applicant/Requestor
Sub Type: P03
Owner Name: Isac Deutsch
Owner Company: Cascade 553 LLC
Owner Address: 246 Lynch Street

Map ID
Direction
Distance
Elevation

MAP FINDINGS

Site

Database(s)

EDR ID Number
EPA ID Number

FORMER CASCADE LAUNDRY (Continued)

S118628301

Owner Addr2: Unit 1A
Owner City,St,Zip: Brooklyn, NY 11206
Owner Country: United States of America
HW Code: C224194
Waste Type: ethylbenzene
Waste Quantity: UNKNOWN
Waste Code: Not reported
HW Code: C224194
Waste Type: xylene (mixed)
Waste Quantity: UNKNOWN
Waste Code: Not reported
HW Code: C224194
Waste Type: trichloroethene (TCE)
Waste Quantity: UNKNOWN
Waste Code: Not reported
HW Code: C224194
Waste Type: toluene
Waste Quantity: UNKNOWN
Waste Code: Not reported
HW Code: C224194
Waste Type: 1,3,5-trimethylbenzene
Waste Quantity: UNKNOWN
Waste Code: Not reported
HW Code: C224194
Waste Type: 1,2,4-trimethylbenzene
Waste Quantity: UNKNOWN
Waste Code: Not reported
HW Code: C224194
Waste Type: naphthalene
Waste Quantity: UNKNOWN
Waste Code: Not reported
HW Code: C224194
Waste Type: chrysene
Waste Quantity: UNKNOWN
Waste Code: Not reported
HW Code: C224194
Waste Type: lead
Waste Quantity: UNKNOWN
Waste Code: Not reported
HW Code: C224194
Waste Type: methylene chloride
Waste Quantity: UNKNOWN
Waste Code: Not reported
HW Code: C224194
Waste Type: tetrachloroethene (PCE)
Waste Quantity: UNKNOWN
Waste Code: Not reported
HW Code: C224194
Waste Type: benzene
Waste Quantity: UNKNOWN
Waste Code: Not reported
Crossref ID: 1100223
Cross Ref Type Code: 01
Cross Ref Type: Spill No.
Record Added Date: 2014-06-19 11:32:00
Record Updated: 2014-06-19 11:32:00
Updated By: BRWOLOSE

Map ID
Direction
Distance
Elevation

MAP FINDINGS

Site

Database(s)

EDR ID Number
EPA ID Number

FORMER CASCADE LAUNDRY (Continued)

S118628301

Crossref ID: 1601325
Cross Ref Type Code: 01
Cross Ref Type: Spill No.
Record Added Date: 2016-05-10 15:00:00
Record Updated: 2016-05-10 15:00:00
Updated By: SXMAHAT
Crossref ID: C224194-12-14
Cross Ref Type Code: 23
Cross Ref Type: Agreement/Consent Order Number
Record Added Date: 2018-12-06 11:47:00
Record Updated: 2018-12-11 09:31:00
Updated By: RKCORCOR
Crossref ID: 2017000442656
Cross Ref Type Code: 25
Cross Ref Type: County Recording Identifier
Record Added Date: 2018-12-06 11:46:00
Record Updated: 2018-12-06 14:00:00
Updated By: RKCORCOR

INST CONTROL:

Name: FORMER CASCADE LAUNDRY
Address: 553 MARCY AVENUE
City,State,Zip: BROOKLYN, NY 11206
Site Code: 495614
Control Name: Landuse Restriction
HW Code: C224194
Control Code: 25
Control Type: INST
Dt record added: 12/06/2018
Dt rec updated: 12/31/2018
Updated By: JGJONES
Site Code: 495614

Site Description: Site Location: The site is located in an urban area at 553 Marcy Avenue in Brooklyn, Kings County. It is identified on New York City tax maps as Block 1747, Lot 1. The site is bordered by Stockton Street on the north, Marcy Avenue on the west and Myrtle Avenue on the south. Site Features: The site is about 2.1 acres in size and is currently vacant. The site previously included several attached industrial buildings which were demolished for redevelopment in 2015 and 2016. The remainder of the site is paved parking. Current Zoning and Land Use: Part of the site is zoned as residential with commercial retail businesses on the ground floor (R7D residential with a C2-4 commercial overlay), while the remainder of the site has residential zoning (R6A). The site is currently vacant and the on-site buildings have been demolished. The surrounding area includes multi-family residential buildings, schools, churches and retail stores. The site is located in a Type "A" zone. Past Use of the Site: Commercial and residential development at the site began prior to 1887. Cascade Laundry, a commercial laundry, began operating on part of the site prior to 1918 and expanded onto the other parts of the site over the succeeding decades before closing in 2010. Other past uses of the site include various retail stores, an oil paint factory, a carpet cleaning facility, a bakery, an upholstery factory, a furniture manufacturer, and a chemical factory. At some point in their history, Cascade Laundry used tetrachloroethene (PCE) in their operations, as evidenced by PCE-contaminated soil. Petroleum contamination was also detected in the on-site soil, likely from

Map ID
Direction
Distance
Elevation

MAP FINDINGS

Site

Database(s)

EDR ID Number
EPA ID Number

FORMER CASCADE LAUNDRY (Continued)

S118628301

Env Problem:

leaking underground storage tanks. The top 4-8 feet of soil beneath the site is historic fill, which contains semi-volatile organic compounds (SVOCs), metals and pesticides. Site Geology and Hydrogeology: Subsurface soils at the site consist of historic fill materials to a depth of about 4 to 8 feet below grade. Silty sand and gravel is present immediately below this layer. The elevation of the property is about 30 feet above mean sea level and the land within the immediate area slopes gradually from southeast to northwest. Groundwater at the site is present at a depth of about 25 feet below grade. The groundwater flow direction is northwest.

Nature and Extent of Contamination: Remediation at the site is complete. Based on investigations conducted to date, the primary contaminants of concern for the site include volatile organic compounds (VOCs), semi-volatile organic compounds (SVOCs) and metals. Review of on-site data indicates that the on-site contamination does not impact off-site properties or receptors. Soils - Soil contamination was addressed in the Remedial Action by dewatering, excavation and chemical oxidation. Post remediation, remaining soils to a depth of 15 ft. bgs meet UUSCOs for all parameters due to the depth of excavation across the site. All remaining soils at depth meet UUSCOs for all COCs, except for a single detection of Chrysene at 30 ft. bgs beneath Lot 2. Soils pre remediation - The VOCs in the soil included petroleum compounds and chlorinated solvents. During the Remedial Investigation, petroleum compounds exceeding unrestricted use soil cleanup objectives include 1,2,4-trimethylbenzene, 1,3,5-trimethylbenzene, ethylbenzene, xylene, methylene chloride and naphthalene. For example, 1,2,4-trimethylbenzene, was detected at 38 parts-per-million (ppm), exceeding the unrestricted use soil cleanup objective of 3.6 ppm. Tetrachloroethene (PCE), a chlorinated solvent, was found in the soil at 48 ppm, exceeding the unrestricted use soil cleanup objective of 1.3 ppm. SVOCs, metals and pesticides were detected in the subsurface soils. Nearly all of these contaminants were detected near the surface in the historic fill layer, and likely arrived at the site with the deposition of the historic fill material. However, chrysene, an SVOC, was detected beneath the historic fill at 3.1 ppm, exceeding the unrestricted soil cleanup objective of 1 ppm. Lead was detected in the soil at a maximum level of 3,770 ppm, which may classify the soil as hazardous waste. Groundwater - Post Remediation, groundwater beneath the site meets or will meet SCGs for all site-sourced contaminants. The petroleum compounds still being detected in groundwater approximate the ambient water quality standards. Pre Remediation groundwater - The VOCs in the groundwater also consist of petroleum compounds and chlorinated solvents. A viscous petroleum product -- likely fuel oil -- was found in one monitoring well, indicated a layer of free petroleum product floating on the groundwater. PCE was detected in several wells at levels exceeding its New York State groundwater standard; however, the highest PCE concentrations were detected upgradient of any known on-site source area and at the upgradient edge of the site. Several pesticides were detected at concentrations above groundwater standards. Soil Vapor and Sub-Slab Vapor - Post remediation sub-slab samples taken in newly constructed on-site buildings detected PCE at a concentrations as high as 441 micrograms per cubic meter. Pre Remediation Soil Vapor and Sub-Slab Vapor - Several VOCs, including PCE, were detected in soil vapor and sub-slab vapor samples collected on-site, most of which were not detected in the soil and groundwater. However, PCE was

Map ID
Direction
Distance
Elevation

MAP FINDINGS

Site

Database(s)

EDR ID Number
EPA ID Number

FORMER CASCADE LAUNDRY (Continued)

S118628301

detected in the on-site soil and groundwater. PCE and TCE were detected in sub-slab and soil vapor samples at maximum concentrations of 453 micrograms per cubic meter and 25.8 micrograms per cubic meter, respectively. One soil vapor sample had detections of benzene, toluene, ethylbenzene and xylene (BTEX) totaling 1,466 micrograms per cubic meter.

Health Problem: Remedial actions are complete and measures are in place to control the potential for coming in contact with contamination remaining at the site.

Dump: False
Structure: False
Lagoon: False
Landfill: False
Pond: False
Disp Start: Not reported
Disp Term: Not reported
Lat/Long: Not reported
Dell: Not reported
Record Add: 2014-06-03 07:17:00
Record Upd: 2018-12-14 14:18:00
Updated By: JGJONES
Own Op: Document Repository
Sub Type: NNN
Owner Name: Not reported
Owner Company: Marcy Library
Owner Address: 617 DeKalb Avenue at Nostrand Avenue
Owner Addr2: Not reported
Owner City,St,Zip:Brooklyn, NY 11216
Owner Country: United States of America
Own Op: Applicant/Requestor
Sub Type: P03
Owner Name: Michael Kohn
Owner Company: 553 Marcy Avenue Owner LLC
Owner Address: 266 Broadway, Suite 501
Owner Addr2: Not reported
Owner City,St,Zip:Brooklyn, NY 11211
Owner Country: United States of America
Own Op: Owner
Sub Type: P03
Owner Name: Isac Deutsch
Owner Company: Cascade 553 LLC
Owner Address: 246 Lynch Street, Unit 1A
Owner Addr2: Brooklyn
Owner City,St,Zip:NY, NY 11206
Owner Country: United States of America
Own Op: Document Repository
Sub Type: C01
Owner Name: Tremaine Wright
Owner Company: Brooklyn Community Board 3
Owner Address: 1360 Fulton Street
Owner Addr2: Not reported
Owner City,St,Zip:Brooklyn, NY 11216
Owner Country: United States of America
Own Op: Applicant/Requestor
Sub Type: P03
Owner Name: Isac Deutsch
Owner Company: Cascade 553 LLC

Map ID
Direction
Distance
Elevation

MAP FINDINGS

Site

Database(s)

EDR ID Number
EPA ID Number

FORMER CASCADE LAUNDRY (Continued)

S118628301

Owner Address: 246 Lynch Street
Owner Addr2: Unit 1A
Owner City,St,Zip: Brooklyn, NY 11206
Owner Country: United States of America
HW Code: C224194
Waste Type: ethylbenzene
Waste Quantity: UNKNOWN
Waste Code: Not reported
HW Code: C224194
Waste Type: xylene (mixed)
Waste Quantity: UNKNOWN
Waste Code: Not reported
HW Code: C224194
Waste Type: trichloroethene (TCE)
Waste Quantity: UNKNOWN
Waste Code: Not reported
HW Code: C224194
Waste Type: toluene
Waste Quantity: UNKNOWN
Waste Code: Not reported
HW Code: C224194
Waste Type: 1,3,5-trimethylbenzene
Waste Quantity: UNKNOWN
Waste Code: Not reported
HW Code: C224194
Waste Type: 1,2,4-trimethylbenzene
Waste Quantity: UNKNOWN
Waste Code: Not reported
HW Code: C224194
Waste Type: naphthalene
Waste Quantity: UNKNOWN
Waste Code: Not reported
HW Code: C224194
Waste Type: chrysene
Waste Quantity: UNKNOWN
Waste Code: Not reported
HW Code: C224194
Waste Type: lead
Waste Quantity: UNKNOWN
Waste Code: Not reported
HW Code: C224194
Waste Type: methylene chloride
Waste Quantity: UNKNOWN
Waste Code: Not reported
HW Code: C224194
Waste Type: tetrachloroethene (PCE)
Waste Quantity: UNKNOWN
Waste Code: Not reported
HW Code: C224194
Waste Type: benzene
Waste Quantity: UNKNOWN
Waste Code: Not reported
Crossref ID: 1100223
Cross Ref Type Code:
Cross Ref Type: Spill No.
Record Added Date: 2014-06-19 11:32:00
Record Updated: 2014-06-19 11:32:00

Map ID
Direction
Distance
Elevation

MAP FINDINGS

Site

Database(s)

EDR ID Number
EPA ID Number

FORMER CASCADE LAUNDRY (Continued)

S118628301

Updated By: BRWOLOSE
Crossref ID: 1601325
Cross Ref Type Code: ~~21~~
Cross Ref Type: Spill No.
Record Added Date: 2016-05-10 15:00:00
Record Updated: 2016-05-10 15:00:00
Updated By: SXMAHAT
Crossref ID: C224194-12-14
Cross Ref Type Code: ~~21~~
Cross Ref Type: Agreement/Consent Order Number
Record Added Date: 2018-12-06 11:47:00
Record Updated: 2018-12-11 09:31:00
Updated By: RKCORCOR
Crossref ID: 2017000442656
Cross Ref Type Code: ~~21~~
Cross Ref Type: County Recording Identifier
Record Added Date: 2018-12-06 11:46:00
Record Updated: 2018-12-06 14:00:00
Updated By: RKCORCOR

Name: FORMER CASCADE LAUNDRY
Address: 553 MARCY AVENUE
City,State,Zip: BROOKLYN, NY 11206
Site Code: 495614
Control Name: Monitoring Plan
HW Code: C224194
Control Code: 31
Control Type: INST
Dt record added: 12/06/2018
Dt rec updated: 12/31/2018
Updated By: JGJONES
Site Code: 495614

Site Description: The site is located in an urban area at 553 Marcy Avenue in Brooklyn, Kings County. It is identified on New York City tax maps as Block 1747, Lot 1. The site is bordered by Stockton Street on the north, Marcy Avenue on the west and Myrtle Avenue on the south. Site Features: The site is about 2.1 acres in size and is currently vacant. The site previously included several attached industrial buildings which were demolished for redevelopment in 2015 and 2016. The remainder of the site is paved parking. Current Zoning and Land Use: Part of the site is zoned as residential with commercial retail businesses on the ground floor (R7D residential with a C2-4 commercial overlay), while the remainder of the site has residential zoning (R6A). The site is currently vacant and the on-site buildings have been demolished. The surrounding area includes multi-family residential buildings, schools, churches and retail stores. The site is located in a Type "A" en-zone. Past Use of the Site: Commercial and residential development at the site began prior to 1887. Cascade Laundry, a commercial laundry, began operating on part of the site prior to 1918 and expanded onto the other parts of the site over the succeeding decades before closing in 2010. Other past uses of the site include various retail stores, an oil paint factory, a carpet cleaning facility, a bakery, an upholstery factory, a furniture manufacturer, and a chemical factory. At some point in their history, Cascade Laundry used tetrachloroethene (PCE) in their operations, as evidenced by PCE-contaminated soil. Petroleum contamination was also detected in the on-site soil, likely from

Map ID
Direction
Distance
Elevation

MAP FINDINGS

Site

Database(s)

EDR ID Number
EPA ID Number

FORMER CASCADE LAUNDRY (Continued)

S118628301

Env Problem:

leaking underground storage tanks. The top 4-8 feet of soil beneath the site is historic fill, which contains semi-volatile organic compounds (SVOCs), metals and pesticides. Site Geology and Hydrogeology: Subsurface soils at the site consist of historic fill materials to a depth of about 4 to 8 feet below grade. Silty sand and gravel is present immediately below this layer. The elevation of the property is about 30 feet above mean sea level and the land within the immediate area slopes gradually from southeast to northwest. Groundwater at the site is present at a depth of about 25 feet below grade. The groundwater flow direction is northwest.

Nature and Extent of Contamination: Remediation at the site is complete. Based on investigations conducted to date, the primary contaminants of concern for the site include volatile organic compounds (VOCs), semi-volatile organic compounds (SVOCs) and metals. Review of on-site data indicates that the on-site contamination does not impact off-site properties or receptors. Soils - Soil contamination was addressed in the Remedial Action by dewatering, excavation and chemical oxidation. Post remediation, remaining soils to a depth of 15 ft. bgs meet UUSCOs for all parameters due to the depth of excavation across the site. All remaining soils at depth meet UUSCOs for all COCs, except for a single detection of Chrysene at 30 ft. bgs beneath Lot 2. Soils pre remediation - The VOCs in the soil included petroleum compounds and chlorinated solvents. During the Remedial Investigation, petroleum compounds exceeding unrestricted use soil cleanup objectives include 1,2,4-trimethylbenzene, 1,3,5-trimethylbenzene, ethylbenzene, xylene, methylene chloride and naphthalene. For example, 1,2,4-trimethylbenzene, was detected at 38 parts-per-million (ppm), exceeding the unrestricted use soil cleanup objective of 3.6 ppm. Tetrachloroethene (PCE), a chlorinated solvent, was found in the soil at 48 ppm, exceeding the unrestricted use soil cleanup objective of 1.3 ppm. SVOCs, metals and pesticides were detected in the subsurface soils. Nearly all of these contaminants were detected near the surface in the historic fill layer, and likely arrived at the site with the deposition of the historic fill material. However, chrysene, an SVOC, was detected beneath the historic fill at 3.1 ppm, exceeding the unrestricted soil cleanup objective of 1 ppm. Lead was detected in the soil at a maximum level of 3,770 ppm, which may classify the soil as hazardous waste. Groundwater - Post Remediation, groundwater beneath the site meets or will meet SCGs for all site-sourced contaminants. The petroleum compounds still being detected in groundwater approximate the ambient water quality standards. Pre Remediation groundwater - The VOCs in the groundwater also consist of petroleum compounds and chlorinated solvents. A viscous petroleum product -- likely fuel oil -- was found in one monitoring well, indicated a layer of free petroleum product floating on the groundwater. PCE was detected in several wells at levels exceeding its New York State groundwater standard; however, the highest PCE concentrations were detected upgradient of any known on-site source area and at the upgradient edge of the site. Several pesticides were detected at concentrations above groundwater standards. Soil Vapor and Sub-Slab Vapor - Post remediation sub-slab samples taken in newly constructed on-site buildings detected PCE at concentrations as high as 441 micrograms per cubic meter. Pre Remediation Soil Vapor and Sub-Slab Vapor - Several VOCs, including PCE, were detected in soil vapor and sub-slab vapor samples collected on-site, most of which were not detected in the soil and groundwater. However, PCE was

Map ID
Direction
Distance
Elevation

MAP FINDINGS

Site

Database(s)

EDR ID Number
EPA ID Number

FORMER CASCADE LAUNDRY (Continued)

S118628301

detected in the on-site soil and groundwater. PCE and TCE were detected in sub-slab and soil vapor samples at maximum concentrations of 453 micrograms per cubic meter and 25.8 micrograms per cubic meter, respectively. One soil vapor sample had detections of benzene, toluene, ethylbenzene and xylene (BTEX) totaling 1,466 micrograms per cubic meter.

Health Problem: Remedial actions are complete and measures are in place to control the potential for coming in contact with contamination remaining at the site.

Dump: False
Structure: False
Lagoon: False
Landfill: False
Pond: False
Disp Start: Not reported
Disp Term: Not reported
Lat/Long: Not reported
Dell: Not reported
Record Add: 2014-06-03 07:17:00
Record Upd: 2018-12-14 14:18:00
Updated By: JGJONES
Own Op: Document Repository
Sub Type: NNN
Owner Name: Not reported
Owner Company: Marcy Library
Owner Address: 617 DeKalb Avenue at Nostrand Avenue
Owner Addr2: Not reported
Owner City,St,Zip:Brooklyn, NY 11216
Owner Country: United States of America
Own Op: Applicant/Requestor
Sub Type: P03
Owner Name: Michael Kohn
Owner Company: 553 Marcy Avenue Owner LLC
Owner Address: 266 Broadway, Suite 501
Owner Addr2: Not reported
Owner City,St,Zip:Brooklyn, NY 11211
Owner Country: United States of America
Own Op: Owner
Sub Type: P03
Owner Name: Isac Deutsch
Owner Company: Cascade 553 LLC
Owner Address: 246 Lynch Street, Unit 1A
Owner Addr2: Brooklyn
Owner City,St,Zip:NY, NY 11206
Owner Country: United States of America
Own Op: Document Repository
Sub Type: C01
Owner Name: Tremaine Wright
Owner Company: Brooklyn Community Board 3
Owner Address: 1360 Fulton Street
Owner Addr2: Not reported
Owner City,St,Zip:Brooklyn, NY 11216
Owner Country: United States of America
Own Op: Applicant/Requestor
Sub Type: P03
Owner Name: Isac Deutsch
Owner Company: Cascade 553 LLC

Map ID
Direction
Distance
Elevation

MAP FINDINGS

Site

Database(s)

EDR ID Number
EPA ID Number

FORMER CASCADE LAUNDRY (Continued)

S118628301

Owner Address: 246 Lynch Street
Owner Addr2: Unit 1A
Owner City,St,Zip: Brooklyn, NY 11206
Owner Country: United States of America
HW Code: C224194
Waste Type: ethylbenzene
Waste Quantity: UNKNOWN
Waste Code: Not reported
HW Code: C224194
Waste Type: xylene (mixed)
Waste Quantity: UNKNOWN
Waste Code: Not reported
HW Code: C224194
Waste Type: trichloroethene (TCE)
Waste Quantity: UNKNOWN
Waste Code: Not reported
HW Code: C224194
Waste Type: toluene
Waste Quantity: UNKNOWN
Waste Code: Not reported
HW Code: C224194
Waste Type: 1,3,5-trimethylbenzene
Waste Quantity: UNKNOWN
Waste Code: Not reported
HW Code: C224194
Waste Type: 1,2,4-trimethylbenzene
Waste Quantity: UNKNOWN
Waste Code: Not reported
HW Code: C224194
Waste Type: naphthalene
Waste Quantity: UNKNOWN
Waste Code: Not reported
HW Code: C224194
Waste Type: chrysene
Waste Quantity: UNKNOWN
Waste Code: Not reported
HW Code: C224194
Waste Type: lead
Waste Quantity: UNKNOWN
Waste Code: Not reported
HW Code: C224194
Waste Type: methylene chloride
Waste Quantity: UNKNOWN
Waste Code: Not reported
HW Code: C224194
Waste Type: tetrachloroethene (PCE)
Waste Quantity: UNKNOWN
Waste Code: Not reported
HW Code: C224194
Waste Type: benzene
Waste Quantity: UNKNOWN
Waste Code: Not reported
Crossref ID: 1100223
Cross Ref Type Code:
Cross Ref Type: Spill No.
Record Added Date: 2014-06-19 11:32:00
Record Updated: 2014-06-19 11:32:00

Map ID
Direction
Distance
Elevation

MAP FINDINGS

Site

Database(s)

EDR ID Number
EPA ID Number

FORMER CASCADE LAUNDRY (Continued)

S118628301

Updated By: BRWOLOSE
Crossref ID: 1601325
Cross Ref Type Code: ~~01~~
Cross Ref Type: Spill No.
Record Added Date: 2016-05-10 15:00:00
Record Updated: 2016-05-10 15:00:00
Updated By: SXMAHAT
Crossref ID: C224194-12-14
Cross Ref Type Code: ~~01~~
Cross Ref Type: Agreement/Consent Order Number
Record Added Date: 2018-12-06 11:47:00
Record Updated: 2018-12-11 09:31:00
Updated By: RKCORCOR
Crossref ID: 2017000442656
Cross Ref Type Code: ~~01~~
Cross Ref Type: County Recording Identifier
Record Added Date: 2018-12-06 11:46:00
Record Updated: 2018-12-06 14:00:00
Updated By: RKCORCOR

Name: FORMER CASCADE LAUNDRY
Address: 553 MARCY AVENUE
City,State,Zip: BROOKLYN, NY 11206
Site Code: 495614
Control Name: Ground Water Use Restriction
HW Code: C224194
Control Code: 08
Control Type: INST
Dt record added: 12/06/2018
Dt rec updated: 12/31/2018
Updated By: JGJONES
Site Code: 495614

Site Description: Site Location: The site is located in an urban area at 553 Marcy Avenue in Brooklyn, Kings County. It is identified on New York City tax maps as Block 1747, Lot 1. The site is bordered by Stockton Street on the north, Marcy Avenue on the west and Myrtle Avenue on the south. Site Features: The site is about 2.1 acres in size and is currently vacant. The site previously included several attached industrial buildings which were demolished for redevelopment in 2015 and 2016. The remainder of the site is paved parking. Current Zoning and Land Use: Part of the site is zoned as residential with commercial retail businesses on the ground floor (R7D residential with a C2-4 commercial overlay), while the remainder of the site has residential zoning (R6A). The site is currently vacant and the on-site buildings have been demolished. The surrounding area includes multi-family residential buildings, schools, churches and retail stores. The site is located in a Type "A" en-zone. Past Use of the Site: Commercial and residential development at the site began prior to 1887. Cascade Laundry, a commercial laundry, began operating on part of the site prior to 1918 and expanded onto the other parts of the site over the succeeding decades before closing in 2010. Other past uses of the site include various retail stores, an oil paint factory, a carpet cleaning facility, a bakery, an upholstery factory, a furniture manufacturer, and a chemical factory. At some point in their history, Cascade Laundry used tetrachloroethene (PCE) in their operations, as evidenced by PCE-contaminated soil. Petroleum contamination was also detected in the on-site soil, likely from

Map ID
Direction
Distance
Elevation

MAP FINDINGS

Site

Database(s)

EDR ID Number
EPA ID Number

FORMER CASCADE LAUNDRY (Continued)

S118628301

Env Problem:

leaking underground storage tanks. The top 4-8 feet of soil beneath the site is historic fill, which contains semi-volatile organic compounds (SVOCs), metals and pesticides. Site Geology and Hydrogeology: Subsurface soils at the site consist of historic fill materials to a depth of about 4 to 8 feet below grade. Silty sand and gravel is present immediately below this layer. The elevation of the property is about 30 feet above mean sea level and the land within the immediate area slopes gradually from southeast to northwest. Groundwater at the site is present at a depth of about 25 feet below grade. The groundwater flow direction is northwest.

Nature and Extent of Contamination: Remediation at the site is complete. Based on investigations conducted to date, the primary contaminants of concern for the site include volatile organic compounds (VOCs), semi-volatile organic compounds (SVOCs) and metals. Review of on-site data indicates that the on-site contamination does not impact off-site properties or receptors. Soils - Soil contamination was addressed in the Remedial Action by dewatering, excavation and chemical oxidation. Post remediation, remaining soils to a depth of 15 ft. bgs meet UUSCOs for all parameters due to the depth of excavation across the site. All remaining soils at depth meet UUSCOs for all COCs, except for a single detection of Chrysene at 30 ft. bgs beneath Lot 2. Soils pre remediation - The VOCs in the soil included petroleum compounds and chlorinated solvents. During the Remedial Investigation, petroleum compounds exceeding unrestricted use soil cleanup objectives include 1,2,4-trimethylbenzene, 1,3,5-trimethylbenzene, ethylbenzene, xylene, methylene chloride and naphthalene. For example, 1,2,4-trimethylbenzene, was detected at 38 parts-per-million (ppm), exceeding the unrestricted use soil cleanup objective of 3.6 ppm. Tetrachloroethene (PCE), a chlorinated solvent, was found in the soil at 48 ppm, exceeding the unrestricted use soil cleanup objective of 1.3 ppm. SVOCs, metals and pesticides were detected in the subsurface soils. Nearly all of these contaminants were detected near the surface in the historic fill layer, and likely arrived at the site with the deposition of the historic fill material. However, chrysene, an SVOC, was detected beneath the historic fill at 3.1 ppm, exceeding the unrestricted soil cleanup objective of 1 ppm. Lead was detected in the soil at a maximum level of 3,770 ppm, which may classify the soil as hazardous waste. Groundwater - Post Remediation, groundwater beneath the site meets or will meet SCGs for all site-sourced contaminants. The petroleum compounds still being detected in groundwater approximate the ambient water quality standards. Pre Remediation groundwater - The VOCs in the groundwater also consist of petroleum compounds and chlorinated solvents. A viscous petroleum product -- likely fuel oil -- was found in one monitoring well, indicated a layer of free petroleum product floating on the groundwater. PCE was detected in several wells at levels exceeding its New York State groundwater standard; however, the highest PCE concentrations were detected upgradient of any known on-site source area and at the upgradient edge of the site. Several pesticides were detected at concentrations above groundwater standards. Soil Vapor and Sub-Slab Vapor - Post remediation sub-slab samples taken in newly constructed on-site buildings detected PCE at a concentrations as high as 441 micrograms per cubic meter. Pre Remediation Soil Vapor and Sub-Slab Vapor - Several VOCs, including PCE, were detected in soil vapor and sub-slab vapor samples collected on-site, most of which were not detected in the soil and groundwater. However, PCE was

Map ID
Direction
Distance
Elevation

MAP FINDINGS

Site

Database(s)

EDR ID Number
EPA ID Number

FORMER CASCADE LAUNDRY (Continued)

S118628301

detected in the on-site soil and groundwater. PCE and TCE were detected in sub-slab and soil vapor samples at maximum concentrations of 453 micrograms per cubic meter and 25.8 micrograms per cubic meter, respectively. One soil vapor sample had detections of benzene, toluene, ethylbenzene and xylene (BTEX) totaling 1,466 micrograms per cubic meter.

Health Problem: Remedial actions are complete and measures are in place to control the potential for coming in contact with contamination remaining at the site.

Dump: False
Structure: False
Lagoon: False
Landfill: False
Pond: False
Disp Start: Not reported
Disp Term: Not reported
Lat/Long: Not reported
Dell: Not reported
Record Add: 2014-06-03 07:17:00
Record Upd: 2018-12-14 14:18:00
Updated By: JGJONES
Own Op: Document Repository
Sub Type: NNN
Owner Name: Not reported
Owner Company: Marcy Library
Owner Address: 617 DeKalb Avenue at Nostrand Avenue
Owner Addr2: Not reported
Owner City,St,Zip:Brooklyn, NY 11216
Owner Country: United States of America
Own Op: Applicant/Requestor
Sub Type: P03
Owner Name: Michael Kohn
Owner Company: 553 Marcy Avenue Owner LLC
Owner Address: 266 Broadway, Suite 501
Owner Addr2: Not reported
Owner City,St,Zip:Brooklyn, NY 11211
Owner Country: United States of America
Own Op: Owner
Sub Type: P03
Owner Name: Isac Deutsch
Owner Company: Cascade 553 LLC
Owner Address: 246 Lynch Street, Unit 1A
Owner Addr2: Brooklyn
Owner City,St,Zip:NY, NY 11206
Owner Country: United States of America
Own Op: Document Repository
Sub Type: C01
Owner Name: Tremaine Wright
Owner Company: Brooklyn Community Board 3
Owner Address: 1360 Fulton Street
Owner Addr2: Not reported
Owner City,St,Zip:Brooklyn, NY 11216
Owner Country: United States of America
Own Op: Applicant/Requestor
Sub Type: P03
Owner Name: Isac Deutsch
Owner Company: Cascade 553 LLC

Map ID
Direction
Distance
Elevation

MAP FINDINGS

Site

Database(s)

EDR ID Number
EPA ID Number

FORMER CASCADE LAUNDRY (Continued)

S118628301

Owner Address: 246 Lynch Street
Owner Addr2: Unit 1A
Owner City,St,Zip: Brooklyn, NY 11206
Owner Country: United States of America
HW Code: C224194
Waste Type: ethylbenzene
Waste Quantity: UNKNOWN
Waste Code: Not reported
HW Code: C224194
Waste Type: xylene (mixed)
Waste Quantity: UNKNOWN
Waste Code: Not reported
HW Code: C224194
Waste Type: trichloroethene (TCE)
Waste Quantity: UNKNOWN
Waste Code: Not reported
HW Code: C224194
Waste Type: toluene
Waste Quantity: UNKNOWN
Waste Code: Not reported
HW Code: C224194
Waste Type: 1,3,5-trimethylbenzene
Waste Quantity: UNKNOWN
Waste Code: Not reported
HW Code: C224194
Waste Type: 1,2,4-trimethylbenzene
Waste Quantity: UNKNOWN
Waste Code: Not reported
HW Code: C224194
Waste Type: naphthalene
Waste Quantity: UNKNOWN
Waste Code: Not reported
HW Code: C224194
Waste Type: chrysene
Waste Quantity: UNKNOWN
Waste Code: Not reported
HW Code: C224194
Waste Type: lead
Waste Quantity: UNKNOWN
Waste Code: Not reported
HW Code: C224194
Waste Type: methylene chloride
Waste Quantity: UNKNOWN
Waste Code: Not reported
HW Code: C224194
Waste Type: tetrachloroethene (PCE)
Waste Quantity: UNKNOWN
Waste Code: Not reported
HW Code: C224194
Waste Type: benzene
Waste Quantity: UNKNOWN
Waste Code: Not reported
Crossref ID: 1100223
Cross Ref Type Code:
Cross Ref Type: Spill No.
Record Added Date: 2014-06-19 11:32:00
Record Updated: 2014-06-19 11:32:00

Map ID
Direction
Distance
Elevation

MAP FINDINGS

Site

Database(s)

EDR ID Number
EPA ID Number

FORMER CASCADE LAUNDRY (Continued)

S118628301

Updated By: BRWOLOSE
Crossref ID: 1601325
Cross Ref Type Code: ~~21~~
Cross Ref Type: Spill No.
Record Added Date: 2016-05-10 15:00:00
Record Updated: 2016-05-10 15:00:00
Updated By: SXMAHAT
Crossref ID: C224194-12-14
Cross Ref Type Code: ~~21~~
Cross Ref Type: Agreement/Consent Order Number
Record Added Date: 2018-12-06 11:47:00
Record Updated: 2018-12-11 09:31:00
Updated By: RKCORCOR
Crossref ID: 2017000442656
Cross Ref Type Code: ~~21~~
Cross Ref Type: County Recording Identifier
Record Added Date: 2018-12-06 11:46:00
Record Updated: 2018-12-06 14:00:00
Updated By: RKCORCOR

Name: FORMER CASCADE LAUNDRY
Address: 553 MARCY AVENUE
City,State,Zip: BROOKLYN, NY 11206
Site Code: 495614
Control Name: Environmental Easement
HW Code: C224194
Control Code: J
Control Type: INST
Dt record added: 12/06/2018
Dt rec updated: 12/31/2018
Updated By: JGJONES
Site Code: 495614

Site Description: Site Location: The site is located in an urban area at 553 Marcy Avenue in Brooklyn, Kings County. It is identified on New York City tax maps as Block 1747, Lot 1. The site is bordered by Stockton Street on the north, Marcy Avenue on the west and Myrtle Avenue on the south. Site Features: The site is about 2.1 acres in size and is currently vacant. The site previously included several attached industrial buildings which were demolished for redevelopment in 2015 and 2016. The remainder of the site is paved parking. Current Zoning and Land Use: Part of the site is zoned as residential with commercial retail businesses on the ground floor (R7D residential with a C2-4 commercial overlay), while the remainder of the site has residential zoning (R6A). The site is currently vacant and the on-site buildings have been demolished. The surrounding area includes multi-family residential buildings, schools, churches and retail stores. The site is located in a Type "A" en-zone. Past Use of the Site: Commercial and residential development at the site began prior to 1887. Cascade Laundry, a commercial laundry, began operating on part of the site prior to 1918 and expanded onto the other parts of the site over the succeeding decades before closing in 2010. Other past uses of the site include various retail stores, an oil paint factory, a carpet cleaning facility, a bakery, an upholstery factory, a furniture manufacturer, and a chemical factory. At some point in their history, Cascade Laundry used tetrachloroethene (PCE) in their operations, as evidenced by PCE-contaminated soil. Petroleum contamination was also detected in the on-site soil, likely from

Map ID
Direction
Distance
Elevation

MAP FINDINGS

Site

Database(s)

EDR ID Number
EPA ID Number

FORMER CASCADE LAUNDRY (Continued)

S118628301

Env Problem:

leaking underground storage tanks. The top 4-8 feet of soil beneath the site is historic fill, which contains semi-volatile organic compounds (SVOCs), metals and pesticides. Site Geology and Hydrogeology: Subsurface soils at the site consist of historic fill materials to a depth of about 4 to 8 feet below grade. Silty sand and gravel is present immediately below this layer. The elevation of the property is about 30 feet above mean sea level and the land within the immediate area slopes gradually from southeast to northwest. Groundwater at the site is present at a depth of about 25 feet below grade. The groundwater flow direction is northwest.

Nature and Extent of Contamination: Remediation at the site is complete. Based on investigations conducted to date, the primary contaminants of concern for the site include volatile organic compounds (VOCs), semi-volatile organic compounds (SVOCs) and metals. Review of on-site data indicates that the on-site contamination does not impact off-site properties or receptors. Soils - Soil contamination was addressed in the Remedial Action by dewatering, excavation and chemical oxidation. Post remediation, remaining soils to a depth of 15 ft. bgs meet UUSCOs for all parameters due to the depth of excavation across the site. All remaining soils at depth meet UUSCOs for all COCs, except for a single detection of Chrysene at 30 ft. bgs beneath Lot 2. Soils pre remediation - The VOCs in the soil included petroleum compounds and chlorinated solvents. During the Remedial Investigation, petroleum compounds exceeding unrestricted use soil cleanup objectives include 1,2,4-trimethylbenzene, 1,3,5-trimethylbenzene, ethylbenzene, xylene, methylene chloride and naphthalene. For example, 1,2,4-trimethylbenzene, was detected at 38 parts-per-million (ppm), exceeding the unrestricted use soil cleanup objective of 3.6 ppm. Tetrachloroethene (PCE), a chlorinated solvent, was found in the soil at 48 ppm, exceeding the unrestricted use soil cleanup objective of 1.3 ppm. SVOCs, metals and pesticides were detected in the subsurface soils. Nearly all of these contaminants were detected near the surface in the historic fill layer, and likely arrived at the site with the deposition of the historic fill material. However, chrysene, an SVOC, was detected beneath the historic fill at 3.1 ppm, exceeding the unrestricted soil cleanup objective of 1 ppm. Lead was detected in the soil at a maximum level of 3,770 ppm, which may classify the soil as hazardous waste. Groundwater - Post Remediation, groundwater beneath the site meets or will meet SCGs for all site-sourced contaminants. The petroleum compounds still being detected in groundwater approximate the ambient water quality standards. Pre Remediation groundwater - The VOCs in the groundwater also consist of petroleum compounds and chlorinated solvents. A viscous petroleum product -- likely fuel oil -- was found in one monitoring well, indicated a layer of free petroleum product floating on the groundwater. PCE was detected in several wells at levels exceeding its New York State groundwater standard; however, the highest PCE concentrations were detected upgradient of any known on-site source area and at the upgradient edge of the site. Several pesticides were detected at concentrations above groundwater standards. Soil Vapor and Sub-Slab Vapor - Post remediation sub-slab samples taken in newly constructed on-site buildings detected PCE at a concentrations as high as 441 micrograms per cubic meter. Pre Remediation Soil Vapor and Sub-Slab Vapor - Several VOCs, including PCE, were detected in soil vapor and sub-slab vapor samples collected on-site, most of which were not detected in the soil and groundwater. However, PCE was

Map ID
Direction
Distance
Elevation

MAP FINDINGS

Site

Database(s)

EDR ID Number
EPA ID Number

FORMER CASCADE LAUNDRY (Continued)

S118628301

detected in the on-site soil and groundwater. PCE and TCE were detected in sub-slab and soil vapor samples at maximum concentrations of 453 micrograms per cubic meter and 25.8 micrograms per cubic meter, respectively. One soil vapor sample had detections of benzene, toluene, ethylbenzene and xylene (BTEX) totaling 1,466 micrograms per cubic meter.

Health Problem: Remedial actions are complete and measures are in place to control the potential for coming in contact with contamination remaining at the site.

Dump: False
Structure: False
Lagoon: False
Landfill: False
Pond: False
Disp Start: Not reported
Disp Term: Not reported
Lat/Long: Not reported
Dell: Not reported
Record Add: 2014-06-03 07:17:00
Record Upd: 2018-12-14 14:18:00
Updated By: JGJONES
Own Op: Document Repository
Sub Type: NNN
Owner Name: Not reported
Owner Company: Marcy Library
Owner Address: 617 DeKalb Avenue at Nostrand Avenue
Owner Addr2: Not reported
Owner City,St,Zip:Brooklyn, NY 11216
Owner Country: United States of America
Own Op: Applicant/Requestor
Sub Type: P03
Owner Name: Michael Kohn
Owner Company: 553 Marcy Avenue Owner LLC
Owner Address: 266 Broadway, Suite 501
Owner Addr2: Not reported
Owner City,St,Zip:Brooklyn, NY 11211
Owner Country: United States of America
Own Op: Owner
Sub Type: P03
Owner Name: Isac Deutsch
Owner Company: Cascade 553 LLC
Owner Address: 246 Lynch Street, Unit 1A
Owner Addr2: Brooklyn
Owner City,St,Zip:NY, NY 11206
Owner Country: United States of America
Own Op: Document Repository
Sub Type: C01
Owner Name: Tremaine Wright
Owner Company: Brooklyn Community Board 3
Owner Address: 1360 Fulton Street
Owner Addr2: Not reported
Owner City,St,Zip:Brooklyn, NY 11216
Owner Country: United States of America
Own Op: Applicant/Requestor
Sub Type: P03
Owner Name: Isac Deutsch
Owner Company: Cascade 553 LLC

Map ID
Direction
Distance
Elevation

MAP FINDINGS

Site

Database(s)

EDR ID Number
EPA ID Number

FORMER CASCADE LAUNDRY (Continued)

S118628301

Owner Address: 246 Lynch Street
Owner Addr2: Unit 1A
Owner City,St,Zip: Brooklyn, NY 11206
Owner Country: United States of America
HW Code: C224194
Waste Type: ethylbenzene
Waste Quantity: UNKNOWN
Waste Code: Not reported
HW Code: C224194
Waste Type: xylene (mixed)
Waste Quantity: UNKNOWN
Waste Code: Not reported
HW Code: C224194
Waste Type: trichloroethene (TCE)
Waste Quantity: UNKNOWN
Waste Code: Not reported
HW Code: C224194
Waste Type: toluene
Waste Quantity: UNKNOWN
Waste Code: Not reported
HW Code: C224194
Waste Type: 1,3,5-trimethylbenzene
Waste Quantity: UNKNOWN
Waste Code: Not reported
HW Code: C224194
Waste Type: 1,2,4-trimethylbenzene
Waste Quantity: UNKNOWN
Waste Code: Not reported
HW Code: C224194
Waste Type: naphthalene
Waste Quantity: UNKNOWN
Waste Code: Not reported
HW Code: C224194
Waste Type: chrysene
Waste Quantity: UNKNOWN
Waste Code: Not reported
HW Code: C224194
Waste Type: lead
Waste Quantity: UNKNOWN
Waste Code: Not reported
HW Code: C224194
Waste Type: methylene chloride
Waste Quantity: UNKNOWN
Waste Code: Not reported
HW Code: C224194
Waste Type: tetrachloroethene (PCE)
Waste Quantity: UNKNOWN
Waste Code: Not reported
HW Code: C224194
Waste Type: benzene
Waste Quantity: UNKNOWN
Waste Code: Not reported
Crossref ID: 1100223
Cross Ref Type Code:
Cross Ref Type: Spill No.
Record Added Date: 2014-06-19 11:32:00
Record Updated: 2014-06-19 11:32:00

Map ID
Direction
Distance
Elevation

MAP FINDINGS

Site

Database(s)

EDR ID Number
EPA ID Number

FORMER CASCADE LAUNDRY (Continued)

S118628301

Updated By: BRWOLOSE
Crossref ID: 1601325
Cross Ref Type Code: ~~26~~
Cross Ref Type: Spill No.
Record Added Date: 2016-05-10 15:00:00
Record Updated: 2016-05-10 15:00:00
Updated By: SXMAHAT
Crossref ID: C224194-12-14
Cross Ref Type Code: ~~26~~
Cross Ref Type: Agreement/Consent Order Number
Record Added Date: 2018-12-06 11:47:00
Record Updated: 2018-12-11 09:31:00
Updated By: RKCORCOR
Crossref ID: 2017000442656
Cross Ref Type Code: ~~26~~
Cross Ref Type: County Recording Identifier
Record Added Date: 2018-12-06 11:46:00
Record Updated: 2018-12-06 14:00:00
Updated By: RKCORCOR

Name: FORMER CASCADE LAUNDRY
Address: 553 MARCY AVENUE
City,State,Zip: BROOKLYN, NY 11206
Site Code: 495614
Control Name: Building Use Restriction
HW Code: C224194
Control Code: 26
Control Type: INST
Dt record added: 12/06/2018
Dt rec updated: 12/31/2018
Updated By: JGJONES
Site Code: 495614

Site Description: Site Location: The site is located in an urban area at 553 Marcy Avenue in Brooklyn, Kings County. It is identified on New York City tax maps as Block 1747, Lot 1. The site is bordered by Stockton Street on the north, Marcy Avenue on the west and Myrtle Avenue on the south. Site Features: The site is about 2.1 acres in size and is currently vacant. The site previously included several attached industrial buildings which were demolished for redevelopment in 2015 and 2016. The remainder of the site is paved parking. Current Zoning and Land Use: Part of the site is zoned as residential with commercial retail businesses on the ground floor (R7D residential with a C2-4 commercial overlay), while the remainder of the site has residential zoning (R6A). The site is currently vacant and the on-site buildings have been demolished. The surrounding area includes multi-family residential buildings, schools, churches and retail stores. The site is located in a Type "A" en-zone. Past Use of the Site: Commercial and residential development at the site began prior to 1887. Cascade Laundry, a commercial laundry, began operating on part of the site prior to 1918 and expanded onto the other parts of the site over the succeeding decades before closing in 2010. Other past uses of the site include various retail stores, an oil paint factory, a carpet cleaning facility, a bakery, an upholstery factory, a furniture manufacturer, and a chemical factory. At some point in their history, Cascade Laundry used tetrachloroethene (PCE) in their operations, as evidenced by PCE-contaminated soil. Petroleum contamination was also detected in the on-site soil, likely from

Map ID
Direction
Distance
Elevation

MAP FINDINGS

Site

Database(s)

EDR ID Number
EPA ID Number

FORMER CASCADE LAUNDRY (Continued)

S118628301

Env Problem:

leaking underground storage tanks. The top 4-8 feet of soil beneath the site is historic fill, which contains semi-volatile organic compounds (SVOCs), metals and pesticides. Site Geology and Hydrogeology: Subsurface soils at the site consist of historic fill materials to a depth of about 4 to 8 feet below grade. Silty sand and gravel is present immediately below this layer. The elevation of the property is about 30 feet above mean sea level and the land within the immediate area slopes gradually from southeast to northwest. Groundwater at the site is present at a depth of about 25 feet below grade. The groundwater flow direction is northwest.

Nature and Extent of Contamination: Remediation at the site is complete. Based on investigations conducted to date, the primary contaminants of concern for the site include volatile organic compounds (VOCs), semi-volatile organic compounds (SVOCs) and metals. Review of on-site data indicates that the on-site contamination does not impact off-site properties or receptors. Soils - Soil contamination was addressed in the Remedial Action by dewatering, excavation and chemical oxidation. Post remediation, remaining soils to a depth of 15 ft. bgs meet UUSCOs for all parameters due to the depth of excavation across the site. All remaining soils at depth meet UUSCOs for all COCs, except for a single detection of Chrysene at 30 ft. bgs beneath Lot 2. Soils pre remediation - The VOCs in the soil included petroleum compounds and chlorinated solvents. During the Remedial Investigation, petroleum compounds exceeding unrestricted use soil cleanup objectives include 1,2,4-trimethylbenzene, 1,3,5-trimethylbenzene, ethylbenzene, xylene, methylene chloride and naphthalene. For example, 1,2,4-trimethylbenzene, was detected at 38 parts-per-million (ppm), exceeding the unrestricted use soil cleanup objective of 3.6 ppm. Tetrachloroethene (PCE), a chlorinated solvent, was found in the soil at 48 ppm, exceeding the unrestricted use soil cleanup objective of 1.3 ppm. SVOCs, metals and pesticides were detected in the subsurface soils. Nearly all of these contaminants were detected near the surface in the historic fill layer, and likely arrived at the site with the deposition of the historic fill material. However, chrysene, an SVOC, was detected beneath the historic fill at 3.1 ppm, exceeding the unrestricted soil cleanup objective of 1 ppm. Lead was detected in the soil at a maximum level of 3,770 ppm, which may classify the soil as hazardous waste. Groundwater - Post Remediation, groundwater beneath the site meets or will meet SCGs for all site-sourced contaminants. The petroleum compounds still being detected in groundwater approximate the ambient water quality standards. Pre Remediation groundwater - The VOCs in the groundwater also consist of petroleum compounds and chlorinated solvents. A viscous petroleum product -- likely fuel oil -- was found in one monitoring well, indicated a layer of free petroleum product floating on the groundwater. PCE was detected in several wells at levels exceeding its New York State groundwater standard; however, the highest PCE concentrations were detected upgradient of any known on-site source area and at the upgradient edge of the site. Several pesticides were detected at concentrations above groundwater standards. Soil Vapor and Sub-Slab Vapor - Post remediation sub-slab samples taken in newly constructed on-site buildings detected PCE at a concentrations as high as 441 micrograms per cubic meter. Pre Remediation Soil Vapor and Sub-Slab Vapor - Several VOCs, including PCE, were detected in soil vapor and sub-slab vapor samples collected on-site, most of which were not detected in the soil and groundwater. However, PCE was

Map ID
Direction
Distance
Elevation

MAP FINDINGS

Site

Database(s)

EDR ID Number
EPA ID Number

FORMER CASCADE LAUNDRY (Continued)

S118628301

detected in the on-site soil and groundwater. PCE and TCE were detected in sub-slab and soil vapor samples at maximum concentrations of 453 micrograms per cubic meter and 25.8 micrograms per cubic meter, respectively. One soil vapor sample had detections of benzene, toluene, ethylbenzene and xylene (BTEX) totaling 1,466 micrograms per cubic meter.

Health Problem: Remedial actions are complete and measures are in place to control the potential for coming in contact with contamination remaining at the site.

Dump: False
Structure: False
Lagoon: False
Landfill: False
Pond: False
Disp Start: Not reported
Disp Term: Not reported
Lat/Long: Not reported
Dell: Not reported
Record Add: 2014-06-03 07:17:00
Record Upd: 2018-12-14 14:18:00
Updated By: JGJONES
Own Op: Document Repository
Sub Type: NNN
Owner Name: Not reported
Owner Company: Marcy Library
Owner Address: 617 DeKalb Avenue at Nostrand Avenue
Owner Addr2: Not reported
Owner City,St,Zip:Brooklyn, NY 11216
Owner Country: United States of America
Own Op: Applicant/Requestor
Sub Type: P03
Owner Name: Michael Kohn
Owner Company: 553 Marcy Avenue Owner LLC
Owner Address: 266 Broadway, Suite 501
Owner Addr2: Not reported
Owner City,St,Zip:Brooklyn, NY 11211
Owner Country: United States of America
Own Op: Owner
Sub Type: P03
Owner Name: Isac Deutsch
Owner Company: Cascade 553 LLC
Owner Address: 246 Lynch Street, Unit 1A
Owner Addr2: Brooklyn
Owner City,St,Zip:NY, NY 11206
Owner Country: United States of America
Own Op: Document Repository
Sub Type: C01
Owner Name: Tremaine Wright
Owner Company: Brooklyn Community Board 3
Owner Address: 1360 Fulton Street
Owner Addr2: Not reported
Owner City,St,Zip:Brooklyn, NY 11216
Owner Country: United States of America
Own Op: Applicant/Requestor
Sub Type: P03
Owner Name: Isac Deutsch
Owner Company: Cascade 553 LLC

Map ID
Direction
Distance
Elevation

MAP FINDINGS

Site

Database(s)

EDR ID Number
EPA ID Number

FORMER CASCADE LAUNDRY (Continued)

S118628301

Owner Address: 246 Lynch Street
Owner Addr2: Unit 1A
Owner City,St,Zip: Brooklyn, NY 11206
Owner Country: United States of America
HW Code: C224194
Waste Type: ethylbenzene
Waste Quantity: UNKNOWN
Waste Code: Not reported
HW Code: C224194
Waste Type: xylene (mixed)
Waste Quantity: UNKNOWN
Waste Code: Not reported
HW Code: C224194
Waste Type: trichloroethene (TCE)
Waste Quantity: UNKNOWN
Waste Code: Not reported
HW Code: C224194
Waste Type: toluene
Waste Quantity: UNKNOWN
Waste Code: Not reported
HW Code: C224194
Waste Type: 1,3,5-trimethylbenzene
Waste Quantity: UNKNOWN
Waste Code: Not reported
HW Code: C224194
Waste Type: 1,2,4-trimethylbenzene
Waste Quantity: UNKNOWN
Waste Code: Not reported
HW Code: C224194
Waste Type: naphthalene
Waste Quantity: UNKNOWN
Waste Code: Not reported
HW Code: C224194
Waste Type: chrysene
Waste Quantity: UNKNOWN
Waste Code: Not reported
HW Code: C224194
Waste Type: lead
Waste Quantity: UNKNOWN
Waste Code: Not reported
HW Code: C224194
Waste Type: methylene chloride
Waste Quantity: UNKNOWN
Waste Code: Not reported
HW Code: C224194
Waste Type: tetrachloroethene (PCE)
Waste Quantity: UNKNOWN
Waste Code: Not reported
HW Code: C224194
Waste Type: benzene
Waste Quantity: UNKNOWN
Waste Code: Not reported
Crossref ID: 1100223
Cross Ref Type Code:
Cross Ref Type: Spill No.
Record Added Date: 2014-06-19 11:32:00
Record Updated: 2014-06-19 11:32:00

Map ID
Direction
Distance
Elevation

MAP FINDINGS

Site

Database(s)

EDR ID Number
EPA ID Number

FORMER CASCADE LAUNDRY (Continued)

S118628301

Updated By: BRWOLOSE
Crossref ID: 1601325
Cross Ref Type Code: ~~21~~
Cross Ref Type: Spill No.
Record Added Date: 2016-05-10 15:00:00
Record Updated: 2016-05-10 15:00:00
Updated By: SXMAHAT
Crossref ID: C224194-12-14
Cross Ref Type Code: ~~21~~
Cross Ref Type: Agreement/Consent Order Number
Record Added Date: 2018-12-06 11:47:00
Record Updated: 2018-12-11 09:31:00
Updated By: RKCORCOR
Crossref ID: 2017000442656
Cross Ref Type Code: ~~21~~
Cross Ref Type: County Recording Identifier
Record Added Date: 2018-12-06 11:46:00
Record Updated: 2018-12-06 14:00:00
Updated By: RKCORCOR

Name: FORMER CASCADE LAUNDRY
Address: 553 MARCY AVENUE
City,State,Zip: BROOKLYN, NY 11206
Site Code: 495614
Control Name: Site Management Plan
HW Code: C224194
Control Code: 32
Control Type: INST
Dt record added: 12/06/2018
Dt rec updated: 12/31/2018
Updated By: JGJONES
Site Code: 495614

Site Description: Site Location: The site is located in an urban area at 553 Marcy Avenue in Brooklyn, Kings County. It is identified on New York City tax maps as Block 1747, Lot 1. The site is bordered by Stockton Street on the north, Marcy Avenue on the west and Myrtle Avenue on the south. Site Features: The site is about 2.1 acres in size and is currently vacant. The site previously included several attached industrial buildings which were demolished for redevelopment in 2015 and 2016. The remainder of the site is paved parking. Current Zoning and Land Use: Part of the site is zoned as residential with commercial retail businesses on the ground floor (R7D residential with a C2-4 commercial overlay), while the remainder of the site has residential zoning (R6A). The site is currently vacant and the on-site buildings have been demolished. The surrounding area includes multi-family residential buildings, schools, churches and retail stores. The site is located in a Type "A" en-zone. Past Use of the Site: Commercial and residential development at the site began prior to 1887. Cascade Laundry, a commercial laundry, began operating on part of the site prior to 1918 and expanded onto the other parts of the site over the succeeding decades before closing in 2010. Other past uses of the site include various retail stores, an oil paint factory, a carpet cleaning facility, a bakery, an upholstery factory, a furniture manufacturer, and a chemical factory. At some point in their history, Cascade Laundry used tetrachloroethene (PCE) in their operations, as evidenced by PCE-contaminated soil. Petroleum contamination was also detected in the on-site soil, likely from

Map ID
Direction
Distance
Elevation

MAP FINDINGS

Site

Database(s)

EDR ID Number
EPA ID Number

FORMER CASCADE LAUNDRY (Continued)

S118628301

Env Problem:

leaking underground storage tanks. The top 4-8 feet of soil beneath the site is historic fill, which contains semi-volatile organic compounds (SVOCs), metals and pesticides. Site Geology and Hydrogeology: Subsurface soils at the site consist of historic fill materials to a depth of about 4 to 8 feet below grade. Silty sand and gravel is present immediately below this layer. The elevation of the property is about 30 feet above mean sea level and the land within the immediate area slopes gradually from southeast to northwest. Groundwater at the site is present at a depth of about 25 feet below grade. The groundwater flow direction is northwest.

Nature and Extent of Contamination: Remediation at the site is complete. Based on investigations conducted to date, the primary contaminants of concern for the site include volatile organic compounds (VOCs), semi-volatile organic compounds (SVOCs) and metals. Review of on-site data indicates that the on-site contamination does not impact off-site properties or receptors. Soils - Soil contamination was addressed in the Remedial Action by dewatering, excavation and chemical oxidation. Post remediation, remaining soils to a depth of 15 ft. bgs meet UUSCOs for all parameters due to the depth of excavation across the site. All remaining soils at depth meet UUSCOs for all COCs, except for a single detection of Chrysene at 30 ft. bgs beneath Lot 2. Soils pre remediation - The VOCs in the soil included petroleum compounds and chlorinated solvents. During the Remedial Investigation, petroleum compounds exceeding unrestricted use soil cleanup objectives include 1,2,4-trimethylbenzene, 1,3,5-trimethylbenzene, ethylbenzene, xylene, methylene chloride and naphthalene. For example, 1,2,4-trimethylbenzene, was detected at 38 parts-per-million (ppm), exceeding the unrestricted use soil cleanup objective of 3.6 ppm. Tetrachloroethene (PCE), a chlorinated solvent, was found in the soil at 48 ppm, exceeding the unrestricted use soil cleanup objective of 1.3 ppm. SVOCs, metals and pesticides were detected in the subsurface soils. Nearly all of these contaminants were detected near the surface in the historic fill layer, and likely arrived at the site with the deposition of the historic fill material. However, chrysene, an SVOC, was detected beneath the historic fill at 3.1 ppm, exceeding the unrestricted soil cleanup objective of 1 ppm. Lead was detected in the soil at a maximum level of 3,770 ppm, which may classify the soil as hazardous waste. Groundwater - Post Remediation, groundwater beneath the site meets or will meet SCGs for all site-sourced contaminants. The petroleum compounds still being detected in groundwater approximate the ambient water quality standards. Pre Remediation groundwater - The VOCs in the groundwater also consist of petroleum compounds and chlorinated solvents. A viscous petroleum product -- likely fuel oil -- was found in one monitoring well, indicated a layer of free petroleum product floating on the groundwater. PCE was detected in several wells at levels exceeding its New York State groundwater standard; however, the highest PCE concentrations were detected upgradient of any known on-site source area and at the upgradient edge of the site. Several pesticides were detected at concentrations above groundwater standards. Soil Vapor and Sub-Slab Vapor - Post remediation sub-slab samples taken in newly constructed on-site buildings detected PCE at a concentrations as high as 441 micrograms per cubic meter. Pre Remediation Soil Vapor and Sub-Slab Vapor - Several VOCs, including PCE, were detected in soil vapor and sub-slab vapor samples collected on-site, most of which were not detected in the soil and groundwater. However, PCE was

Map ID
Direction
Distance
Elevation

MAP FINDINGS

Site

Database(s)

EDR ID Number
EPA ID Number

FORMER CASCADE LAUNDRY (Continued)

S118628301

detected in the on-site soil and groundwater. PCE and TCE were detected in sub-slab and soil vapor samples at maximum concentrations of 453 micrograms per cubic meter and 25.8 micrograms per cubic meter, respectively. One soil vapor sample had detections of benzene, toluene, ethylbenzene and xylene (BTEX) totaling 1,466 micrograms per cubic meter.

Health Problem: Remedial actions are complete and measures are in place to control the potential for coming in contact with contamination remaining at the site.

Dump: False
Structure: False
Lagoon: False
Landfill: False
Pond: False
Disp Start: Not reported
Disp Term: Not reported
Lat/Long: Not reported
Dell: Not reported
Record Add: 2014-06-03 07:17:00
Record Upd: 2018-12-14 14:18:00
Updated By: JGJONES
Own Op: Document Repository
Sub Type: NNN
Owner Name: Not reported
Owner Company: Marcy Library
Owner Address: 617 DeKalb Avenue at Nostrand Avenue
Owner Addr2: Not reported
Owner City,St,Zip:Brooklyn, NY 11216
Owner Country: United States of America
Own Op: Applicant/Requestor
Sub Type: P03
Owner Name: Michael Kohn
Owner Company: 553 Marcy Avenue Owner LLC
Owner Address: 266 Broadway, Suite 501
Owner Addr2: Not reported
Owner City,St,Zip:Brooklyn, NY 11211
Owner Country: United States of America
Own Op: Owner
Sub Type: P03
Owner Name: Isac Deutsch
Owner Company: Cascade 553 LLC
Owner Address: 246 Lynch Street, Unit 1A
Owner Addr2: Brooklyn
Owner City,St,Zip:NY, NY 11206
Owner Country: United States of America
Own Op: Document Repository
Sub Type: C01
Owner Name: Tremaine Wright
Owner Company: Brooklyn Community Board 3
Owner Address: 1360 Fulton Street
Owner Addr2: Not reported
Owner City,St,Zip:Brooklyn, NY 11216
Owner Country: United States of America
Own Op: Applicant/Requestor
Sub Type: P03
Owner Name: Isac Deutsch
Owner Company: Cascade 553 LLC

Map ID
Direction
Distance
Elevation

MAP FINDINGS

Site

Database(s)

EDR ID Number
EPA ID Number

FORMER CASCADE LAUNDRY (Continued)

S118628301

Owner Address: 246 Lynch Street
Owner Addr2: Unit 1A
Owner City,St,Zip: Brooklyn, NY 11206
Owner Country: United States of America
HW Code: C224194
Waste Type: ethylbenzene
Waste Quantity: UNKNOWN
Waste Code: Not reported
HW Code: C224194
Waste Type: xylene (mixed)
Waste Quantity: UNKNOWN
Waste Code: Not reported
HW Code: C224194
Waste Type: trichloroethene (TCE)
Waste Quantity: UNKNOWN
Waste Code: Not reported
HW Code: C224194
Waste Type: toluene
Waste Quantity: UNKNOWN
Waste Code: Not reported
HW Code: C224194
Waste Type: 1,3,5-trimethylbenzene
Waste Quantity: UNKNOWN
Waste Code: Not reported
HW Code: C224194
Waste Type: 1,2,4-trimethylbenzene
Waste Quantity: UNKNOWN
Waste Code: Not reported
HW Code: C224194
Waste Type: naphthalene
Waste Quantity: UNKNOWN
Waste Code: Not reported
HW Code: C224194
Waste Type: chrysene
Waste Quantity: UNKNOWN
Waste Code: Not reported
HW Code: C224194
Waste Type: lead
Waste Quantity: UNKNOWN
Waste Code: Not reported
HW Code: C224194
Waste Type: methylene chloride
Waste Quantity: UNKNOWN
Waste Code: Not reported
HW Code: C224194
Waste Type: tetrachloroethene (PCE)
Waste Quantity: UNKNOWN
Waste Code: Not reported
HW Code: C224194
Waste Type: benzene
Waste Quantity: UNKNOWN
Waste Code: Not reported
Crossref ID: 1100223
Cross Ref Type Code:
Cross Ref Type: Spill No.
Record Added Date: 2014-06-19 11:32:00
Record Updated: 2014-06-19 11:32:00

Map ID
Direction
Distance
Elevation

MAP FINDINGS

Site

Database(s)

EDR ID Number
EPA ID Number

FORMER CASCADE LAUNDRY (Continued)

S118628301

Updated By: BRWOLOSE
Crossref ID: 1601325
Cross Ref Type Code:
Cross Ref Type: Spill No.
Record Added Date: 2016-05-10 15:00:00
Record Updated: 2016-05-10 15:00:00
Updated By: SXMAHAT
Crossref ID: C224194-12-14
Cross Ref Type Code:
Cross Ref Type: Agreement/Consent Order Number
Record Added Date: 2018-12-06 11:47:00
Record Updated: 2018-12-11 09:31:00
Updated By: RKCORCOR
Crossref ID: 2017000442656
Cross Ref Type Code:
Cross Ref Type: County Recording Identifier
Record Added Date: 2018-12-06 11:46:00
Record Updated: 2018-12-06 14:00:00
Updated By: RKCORCOR

BROWNFIELDS:

Name: FORMER CASCADE LAUNDRY
Address: 553 MARCY AVENUE
City,State,Zip: BROOKLYN, NY 11206
Program: BCP
Site Code: 495614
Acres: 2.158
HW Code: C224194
SWIS: 2401
Town: New York City
Record Added Date: 06/03/2014
Record Updated Date: 01/02/2019
Update By: AMSERVIS
Site Description:

Site Location: The site is located in an urban area at 553 Marcy Avenue in Brooklyn, Kings County. It is identified on New York City tax maps as Block 1747, Lot 1. The site is bordered by Stockton Street on the north, Marcy Avenue on the west and Myrtle Avenue on the south. Site Features: The site is about 2.1 acres in size and is currently vacant. The site previously included several attached industrial buildings which were demolished for redevelopment in 2015 and 2016. The remainder of the site is paved parking. Current Zoning and Land Use: Part of the site is zoned as residential with commercial retail businesses on the ground floor (R7D residential with a C2-4 commercial overlay), while the remainder of the site has residential zoning (R6A). The site is currently vacant and the on-site buildings have been demolished. The surrounding area includes multi-family residential buildings, schools, churches and retail stores. The site is located in a Type "A" zone. Past Use of the Site: Commercial and residential development at the site began prior to 1887. Cascade Laundry, a commercial laundry, began operating on part of the site prior to 1918 and expanded onto the other parts of the site over the succeeding decades before closing in 2010. Other past uses of the site include various retail stores, an oil paint factory, a carpet cleaning facility, a bakery, an upholstery factory, a furniture manufacturer, and a chemical factory. At some point in their history, Cascade Laundry used tetrachloroethene (PCE) in their operations, as evidenced by PCE-contaminated soil. Petroleum

Map ID
Direction
Distance
Elevation

MAP FINDINGS

Site

Database(s)

EDR ID Number
EPA ID Number

FORMER CASCADE LAUNDRY (Continued)

S118628301

Env Problem:

contamination was also detected in the on-site soil, likely from leaking underground storage tanks. The top 4-8 feet of soil beneath the site is historic fill, which contains semi-volatile organic compounds (SVOCs), metals and pesticides. Site Geology and Hydrogeology: Subsurface soils at the site consist of historic fill materials to a depth of about 4 to 8 feet below grade. Silty sand and gravel is present immediately below this layer. The elevation of the property is about 30 feet above mean sea level and the land within the immediate area slopes gradually from southeast to northwest. Groundwater at the site is present at a depth of about 25 feet below grade. The groundwater flow direction is northwest.

Nature and Extent of Contamination: Remediation at the site is complete. Based on investigations conducted to date, the primary contaminants of concern for the site include volatile organic compounds (VOCs), semi-volatile organic compounds (SVOCs) and metals. Review of on-site data indicates that the on-site contamination does not impact off-site properties or receptors. Soils - Soil contamination was addressed in the Remedial Action by dewatering, excavation and chemical oxidation. Post remediation, remaining soils to a depth of 15 ft. bgs meet UUSCOs for all parameters due to the depth of excavation across the site. All remaining soils at depth meet UUSCOs for all COCs, except for a single detection of Chrysene at 30 ft. bgs beneath Lot 2. Soils pre remediation - The VOCs in the soil included petroleum compounds and chlorinated solvents. During the Remedial Investigation, petroleum compounds exceeding unrestricted use soil cleanup objectives include 1,2,4-trimethylbenzene, 1,3,5-trimethylbenzene, ethylbenzene, xylene, methylene chloride and naphthalene. For example, 1,2,4-trimethylbenzene, was detected at 38 parts-per-million (ppm), exceeding the unrestricted use soil cleanup objective of 3.6 ppm. Tetrachloroethene (PCE), a chlorinated solvent, was found in the soil at 48 ppm, exceeding the unrestricted use soil cleanup objective of 1.3 ppm. SVOCs, metals and pesticides were detected in the subsurface soils. Nearly all of these contaminants were detected near the surface in the historic fill layer, and likely arrived at the site with the deposition of the historic fill material. However, chrysene, an SVOC, was detected beneath the historic fill at 3.1 ppm, exceeding the unrestricted soil cleanup objective of 1 ppm. Lead was detected in the soil at a maximum level of 3,770 ppm, which may classify the soil as hazardous waste. Groundwater - Post Remediation, groundwater beneath the site meets or will meet SCGs for all site-sourced contaminants. The petroleum compounds still being detected in groundwater approximate the ambient water quality standards. Pre Remediation groundwater - The VOCs in the groundwater also consist of petroleum compounds and chlorinated solvents. A viscous petroleum product -- likely fuel oil -- was found in one monitoring well, indicated a layer of free petroleum product floating on the groundwater. PCE was detected in several wells at levels exceeding its New York State groundwater standard; however, the highest PCE concentrations were detected upgradient of any known on-site source area and at the upgradient edge of the site. Several pesticides were detected at concentrations above groundwater standards. Soil Vapor and Sub-Slab Vapor - Post remediation sub-slab samples taken in newly constructed on-site buildings detected PCE at a concentrations as high as 441 micrograms per cubic meter. Pre Remediation Soil Vapor and Sub-Slab Vapor - Several VOCs, including PCE, were detected in soil vapor and sub-slab vapor samples collected on-site, most of

Map ID
Direction
Distance
Elevation

MAP FINDINGS

Site

Database(s)

EDR ID Number
EPA ID Number

FORMER CASCADE LAUNDRY (Continued)

S118628301

Health Problem: which were not detected in the soil and groundwater. However, PCE was detected in the on-site soil and groundwater. PCE and TCE were detected in sub-slab and soil vapor samples at maximum concentrations of 453 micrograms per cubic meter and 25.8 micrograms per cubic meter, respectively. One soil vapor sample had detections of benzene, toluene, ethylbenzene and xylene (BTEX) totaling 1,466 micrograms per cubic meter.

Dump: False

Structure: False

Lagoon: False

Landfill: False

Pond: False

Disp Start: Not reported

Disp Term: Not reported

Lat/Long: Not reported

Dell: Not reported

Record Add: 2014-06-03 07:17:00

Record Upd: 2018-12-14 14:18:00

Updated By: JGJONES

Own Op: Document Repository

Sub Type: NNN

Owner Name: Not reported

Owner Company: Marcy Library

Owner Address: 617 DeKalb Avenue at Nostrand Avenue

Owner Addr2: Not reported

Owner City,St,Zip: Brooklyn, NY 11216

Owner Country: United States of America

Own Op: Applicant/Requestor

Sub Type: P03

Owner Name: Michael Kohn

Owner Company: 553 Marcy Avenue Owner LLC

Owner Address: 266 Broadway, Suite 501

Owner Addr2: Not reported

Owner City,St,Zip: Brooklyn, NY 11211

Owner Country: United States of America

Own Op: Owner

Sub Type: P03

Owner Name: Isac Deutsch

Owner Company: Cascade 553 LLC

Owner Address: 246 Lynch Street, Unit 1A

Owner Addr2: Brooklyn

Owner City,St,Zip: NY, NY 11206

Owner Country: United States of America

Own Op: Document Repository

Sub Type: C01

Owner Name: Tremaine Wright

Owner Company: Brooklyn Community Board 3

Owner Address: 1360 Fulton Street

Owner Addr2: Not reported

Owner City,St,Zip: Brooklyn, NY 11216

Owner Country: United States of America

Own Op: Applicant/Requestor

Sub Type: P03

Owner Name: Isac Deutsch

Map ID
Direction
Distance
Elevation

MAP FINDINGS

Site

Database(s)

EDR ID Number
EPA ID Number

FORMER CASCADE LAUNDRY (Continued)

S118628301

Owner Company:	Cascade 553 LLC
Owner Address:	246 Lynch Street
Owner Addr2:	Unit 1A
Owner City,St,Zip:	Brooklyn, NY 11206
Owner Country:	United States of America
HW Code:	C224194
Waste Type:	ethylbenzene
Waste Quantity:	UNKNOWN
Waste Code:	Not reported
HW Code:	C224194
Waste Type:	xylene (mixed)
Waste Quantity:	UNKNOWN
Waste Code:	Not reported
HW Code:	C224194
Waste Type:	trichloroethene (TCE)
Waste Quantity:	UNKNOWN
Waste Code:	Not reported
HW Code:	C224194
Waste Type:	toluene
Waste Quantity:	UNKNOWN
Waste Code:	Not reported
HW Code:	C224194
Waste Type:	1,3,5-trimethylbenzene
Waste Quantity:	UNKNOWN
Waste Code:	Not reported
HW Code:	C224194
Waste Type:	1,2,4-trimethylbenzene
Waste Quantity:	UNKNOWN
Waste Code:	Not reported
HW Code:	C224194
Waste Type:	naphthalene
Waste Quantity:	UNKNOWN
Waste Code:	Not reported
HW Code:	C224194
Waste Type:	chrysene
Waste Quantity:	UNKNOWN
Waste Code:	Not reported
HW Code:	C224194
Waste Type:	lead
Waste Quantity:	UNKNOWN
Waste Code:	Not reported
HW Code:	C224194
Waste Type:	methylene chloride
Waste Quantity:	UNKNOWN
Waste Code:	Not reported
HW Code:	C224194
Waste Type:	tetrachloroethene (PCE)
Waste Quantity:	UNKNOWN
Waste Code:	Not reported
HW Code:	C224194
Waste Type:	benzene
Waste Quantity:	UNKNOWN
Waste Code:	Not reported
Crossref ID:	1100223
Cross Ref Type Code:	01
Cross Ref Type:	Spill No.
Record Added Date:	2014-06-19 11:32:00

Map ID
Direction
Distance
Elevation

MAP FINDINGS

Site

Database(s)

EDR ID Number
EPA ID Number

FORMER CASCADE LAUNDRY (Continued)

S118628301

Record Updated: 2014-06-19 11:32:00
Updated By: BRWOLOSE
Crossref ID: 1601325
Cross Ref Type Code: 01
Cross Ref Type: Spill No.
Record Added Date: 2016-05-10 15:00:00
Record Updated: 2016-05-10 15:00:00
Updated By: SXMAHAT
Crossref ID: C224194-12-14
Cross Ref Type Code: 23
Cross Ref Type: Agreement/Consent Order Number
Record Added Date: 2018-12-06 11:47:00
Record Updated: 2018-12-11 09:31:00
Updated By: RKCORCOR
Crossref ID: 2017000442656
Cross Ref Type Code: 25
Cross Ref Type: County Recording Identifier
Record Added Date: 2018-12-06 11:46:00
Record Updated: 2018-12-06 14:00:00
Updated By: RKCORCOR

387
ENE
1/4-1/2
0.324 mi.
1709 ft.

BUSHWICK -NYCHA
24 HUMBOLDT STREET
BROOKLYN, NY

NY LTANKS
NY Spills

S102143036
N/A

Relative:
Higher
Actual:
26 ft.

LTANKS:
Name: BUSHWICK HOUSES -NYCHA
Address: 24 HUMBOLDT STREET
City,State,Zip: BROOKLYN, NY
Spill Number/Closed Date: 9505310 / 2005-11-02
Facility ID: 9505310
Site ID: 315418
Spill Date: 1995-07-31
Spill Cause: Tank Test Failure
Spill Source: Institutional, Educational, Gov., Other
Spill Class: C3
Cleanup Ceased: Not reported
SWIS: 2401
Investigator: SWKRASZE
Referred To: Not reported
Reported to Dept: 1995-07-31
CID: Not reported
Water Affected: Not reported
Spill Notifier: Tank Tester
Last Inspection: Not reported
Recommended Penalty: False
Meets Standard: False
UST Involvement: False
Remediation Phase: 0
Date Entered In Computer: 1995-07-31
Spill Record Last Update: 2005-11-02
Spiller Name: Not reported
Spiller Company: NYC HOUSING AUTHORITY
Spiller Address: Not reported
Spiller County: 001
Spiller Contact: Not reported

Map ID
Direction
Distance
Elevation

MAP FINDINGS

Site

Database(s)

EDR ID Number
EPA ID Number

BUSHWICK -NYCHA (Continued)

S102143036

Spiller Phone: Not reported
Spiller Extension: Not reported
DEC Region: 2
DER Facility ID: 254294
DEC Memo: "11/02/05: This spill transferred from J.Kolleeny to S.Kraszewski.
This spill closed to consolidate with open spill #0402157."
Remarks: "TANK #1 - FAILURE"

All TTF:

Facility ID: 9505310
Spill Number: 9505310
Spill Tank Test: 1544039
Site ID: 315418
Tank Number: 001
Tank Size: 0
Material: 0002
EPA UST: Not reported
UST: Not reported
Cause: Not reported
Source: Not reported
Test Method: 00
Test Method 2: Unknown
Leak Rate: .00
Gross Fail: Not reported
Modified By: Spills
Last Modified Date: Not reported

All Materials:

Site ID: 315418
Operable Unit ID: 1020217
Operable Unit: 01
Material ID: 363300
Material Code: 0002A
Material Name: #4 fuel oil
Case No.: Not reported
Material FA: Petroleum
Quantity: -1.00
Units: G
Recovered: .00
Oxygenate: Not reported

SPILLS:

Name: BUSHWICK -NYCHA
Address: 24 HUMBOLDT STREET
City,State,Zip: BROOKLYN, NY
Spill Number/Closed Date: 8908280 / 2013-05-30
Facility ID: 8908280
Facility Type: ER
DER Facility ID: 254294
Site ID: 138242
DEC Region: 2
Spill Cause: Unknown
Spill Class: B3
SWIS: 2401
Spill Date: 1989-11-20
Investigator: jkkann

Map ID
Direction
Distance
Elevation

MAP FINDINGS

Site

Database(s)

EDR ID Number
EPA ID Number

BUSHWICK -NYCHA (Continued)

S102143036

Referred To: Not reported
Reported to Dept: 1989-11-20
CID: Not reported
Water Affected: Not reported
Spill Source: Institutional, Educational, Gov., Other
Spill Notifier: Responsible Party
Cleanup Ceased: Not reported
Cleanup Meets Std: False
Last Inspection: Not reported
Recommended Penalty: False
UST Trust: False
Remediation Phase: 0
Date Entered In Computer: 1989-11-29
Spill Record Last Update: 2013-06-26
Spiller Name: Not reported
Spiller Company: NYCHA
Spiller Address: Not reported
Spiller Company: 999
Contact Name: Not reported
DEC Memo: "01/30/06: This spill transferred from J.Kolleeny to S.Kraszewski. This site was previously served by two 23K USTs installed in 1960. They were replaced by two 20K USTs in 2004. They all stored #2 fuel oil. A Phase II report performed in 1993 reveals oil-stained soil in the vicinity of the USTs, the leaks origin is suspected to be the fuel lines since oil seepage has been seen coming through the boiler room wall. Two MWs were installed but neither found any free product or a sheen. Test results show no PAHs, AHs or TPH. However, some GW contamination might exist between the tanks and the boiler room wall, where the leak is most likely to be. Report suggests quarterly monitoring and one additional MW. Monitoring and bailing records on file indicate no free product in any of the MWs. No GW samples taken from any of the wells prior to the Phase II. Seems that only the soil has been impacted and isn't migrating into the GW. - SK 03/22/06: This spill transferred to K.Tang - SK 11/19/07: This spill remains open, but consolidated with 0402157. J.Kann 5/20/09: J.Kann - Investigation work plan received. 5/1/12: J.Kann - work plan approved in an email dated 9/21/09. SIR rcvd 4/2012. Report reviewed. Some product appears to be seeping into the basement based on a photo in the report. Information on the tank closure was requested from NYCHA and submitted on 4/26/2012. SIR includes closure request. File under review. 1/4/12: J.Kann - Work Plan approved in an email dated 9/21/2009. GPR work is scheduled to start on 1/5/12. 4/12/12: J.Kann - SIR received in March 27, 2012 5/1/12: J.Kann - reviewed SIR, additional information regarding tank closure requested from NYCHA in an email. Info submitted by NYCHA to DEC on 4/26/12 and is under review. 5/9/12: J.kann - Tank closure report from 2004 received on 4/26/12 shows no VOCs detected in endpoints and minor PAHs in one location of endpoints. In 2004, the excavation was performed to 18 feet (groundwater varies from 8-12 ft bgs on site). The site Investigation Summary report dated March 2012 (installation of 5 borings and 2 new wells, and sampling of an existing well) shows no groundwater impacts and soils below CP-51 with the exception of minor exceedences of PAHs at 10-12 feet in one location. A photo in the report shows some oil seepage in the basement at a depth of approx. 12 ft bgs. A site visit was made on May 3. Staining on the boiler room wall with weathered No. 6 oil was observed at a depth 12-14 feet bgs. Given the number 6 oil tanks were removed in 2004, together with

Map ID
Direction
Distance
Elevation

MAP FINDINGS

Site

Database(s)

EDR ID Number
EPA ID Number

BUSHWICK -NYCHA (Continued)

S102143036

contaminated soils; and the 2012 investigation shows no contamination in borings and wells, it is likely a layer of saturated soils remain immediately adjacent to the foundation wall (the tank excavation required shoring which was place approx. 2-3 feet from the foundation wall (based on site photos and a drawing in the tank closure report. The site was discussed at the May 7 closure meeting. Closure was rejected because of the seepage/staining. An email will be sent to NYCHA indicating this. 5/10/12: J.Kann - email sent to NYCHA and edoced. 5/29/12: J.kann - rcvd a response from NYCHA. 6/13/12: J.kann - sent a response back to NYCHA. The oil seepage issue remains and NYCHA must determine whether there is a feasible way to address it. 8/30/12: J.Kann - received a revised ISR on August 21 and edoced it. 5/30/13: J.Kann - NYCHA sealed the seepage area in the basement and provided a photo. Spoke with Jeff Vought and he confirmed that the spill should be closed and that the revised spill closure letter should be sent. 6/26/13: J.Kann - Spill closure letter sent."

Remarks: "DISCOVERED OIL COMING THROUGH BASEMENT WALL."

All TTF:

Facility ID: 8908280
Spill Number: 8908280
Spill Tank Test: 1536445
Site ID: 138242
Tank Number: Not reported
Tank Size: 0
Material: 0002
EPA UST: Not reported
UST: Not reported
Cause: Not reported
Source: Not reported
Test Method: 00
Test Method 2: Unknown
Leak Rate: .00
Gross Fail: Not reported
Modified By: Spills
Last Modified Date: Not reported

All Materials:

Site ID: 138242
Operable Unit ID: 933334
Operable Unit: 01
Material ID: 445028
Material Code: 0002A
Material Name: #4 fuel oil
Case No.: Not reported
Material FA: Petroleum
Quantity: -1.00
Units: Not reported
Recovered: .00
Oxygenate: Not reported

Name: 24 HUMBOLDT ST
Address: 24 HUMBOLDT ST
City,State,Zip: BROOKLYN, NY
Spill Number/Closed Date: 9203554 / 1992-12-29
Facility ID: 9203554

Map ID
Direction
Distance
Elevation

MAP FINDINGS

Site

Database(s)

EDR ID Number
EPA ID Number

BUSHWICK -NYCHA (Continued)

S102143036

Facility Type: ER
DER Facility ID: 222748
Site ID: 273834
DEC Region: 2
Spill Cause: Unknown
Spill Class: C4
SWIS: 2401
Spill Date: 1992-06-24
Investigator: TOMASELLO
Referred To: Not reported
Reported to Dept: 1992-06-25
CID: Not reported
Water Affected: Not reported
Spill Source: Institutional, Educational, Gov., Other
Spill Notifier: Responsible Party
Cleanup Ceased: 1992-12-29
Cleanup Meets Std: True
Last Inspection: Not reported
Recommended Penalty: False
UST Trust: False
Remediation Phase: 0
Date Entered In Computer: 1992-08-12
Spill Record Last Update: 1992-12-29
Spiller Name: Not reported
Spiller Company: Not reported
Spiller Address: Not reported
Spiller Company: 001
Contact Name: Not reported
DEC Memo: ""
Remarks: "OIL FLOWED OUT OF VENT PIPE NOT HAVING A DELIVERY CALLING CONTRACTOR HOUSING PD ON SCENE NO CALL BACK NESS"

All Materials:

Site ID: 273834
Operable Unit ID: 970933
Operable Unit: 01
Material ID: 411347
Material Code: 0001A
Material Name: #2 fuel oil
Case No.: Not reported
Material FA: Petroleum
Quantity: 150.00
Units: G
Recovered: .00
Oxygenate: Not reported

Name: 24 HUMBOLDT ST
Address: 24 HUMBOLDT ST
City,State,Zip: BROOKLYN, NY
Spill Number/Closed Date: 9204027 / 1992-07-07
Facility ID: 9204027
Facility Type: ER
DER Facility ID: 222748
Site ID: 273835
DEC Region: 2
Spill Cause: Human Error
Spill Class: C3

Map ID
Direction
Distance
Elevation

MAP FINDINGS

Site

Database(s)

EDR ID Number
EPA ID Number

BUSHWICK -NYCHA (Continued)

S102143036

SWIS: 2401
Spill Date: 1992-07-07
Investigator: KSTANG
Referred To: Not reported
Reported to Dept: 1919-07-07
CID: Not reported
Water Affected: Not reported
Spill Source: Institutional, Educational, Gov., Other
Spill Notifier: Affected Persons
Cleanup Ceased: 1992-07-07
Cleanup Meets Std: True
Last Inspection: Not reported
Recommended Penalty: False
UST Trust: False
Remediation Phase: 0
Date Entered In Computer: 1992-07-08
Spill Record Last Update: 2004-09-30
Spiller Name: Not reported
Spiller Company: NYCHA
Spiller Address: Not reported
Spiller Company: 999
Contact Name: Not reported
DEC Memo: "Prior to Sept, 2004 data translation this spill Lead_DEC Field was TANG "
Remarks: "SORBENT APPLIED & DISPOSED."

All Materials:

Site ID: 273835
Operable Unit ID: 967824
Operable Unit: 01
Material ID: 567469
Material Code: 0001A
Material Name: #2 fuel oil
Case No.: Not reported
Material FA: Petroleum
Quantity: 30.00
Units: G
Recovered: .00
Oxygenate: Not reported

Name: BUSHWICK HOUSES -NYCHA
Address: 24 HUMBOLDT STREET
City,State,Zip: BROOKLYN, NY
Spill Number/Closed Date: 0402157 / 2007-11-19
Facility ID: 0402157
Facility Type: ER
DER Facility ID: 254294
Site ID: 315415
DEC Region: 2
Spill Cause: Unknown
Spill Class: C4
SWIS: 2401
Spill Date: 2004-05-27
Investigator: jkkann
Referred To: Not reported
Reported to Dept: 2004-05-27
CID: 444

Map ID
Direction
Distance
Elevation

MAP FINDINGS

Site

Database(s)

EDR ID Number
EPA ID Number

BUSHWICK -NYCHA (Continued)

S102143036

Water Affected:	Not reported
Spill Source:	Private Dwelling
Spill Notifier:	Other
Cleanup Ceased:	Not reported
Cleanup Meets Std:	False
Last Inspection:	Not reported
Recommended Penalty:	False
UST Trust:	False
Remediation Phase:	0
Date Entered In Computer:	2004-05-27
Spill Record Last Update:	2007-11-19
Spiller Name:	NORMAN ZABUSKI
Spiller Company:	NYCHA BUSHWICK HOUSES
Spiller Address:	24 HUMBOLT STREET
Spiller Company:	001
Contact Name:	NORMAN ZABUSKI
DEC Memo:	"Prior to Sept, 2004 data translation this spill Lead_DEC Field was KOLLEENY 11/02/05: This spill transferred from J.Kolleeny to S.Kraszewski 01/13/06: Recieved NYCHA spill report. Gordon Environmental was on site during excavation to perform the site assessment, which is available according to the report. No documentation of investigation report on file. Need to contact NYCHA for the site assessment. - SK 07/07/06: The site summary provided by NYCHA states that a site assessment is available, but doesn't describe what kind of assessment or the date. Recommends that the Department review it. - SK 02/06/07 - J.Kann - site reassigned from S. Kraszewski to J.Kann. 11/19/07: J.Kann - This spill closed and consolidated with 8908280. "
Remarks:	"FOUND SOME CONTAMINATED SOIL WHILE REMOVING TANK: SOIL IS BEING REMOVED BY GORDON ENVIORMENTAL AND WILL BE TESTED AND STOCKPILED ON PLASTIC. "
All Materials:	
Site ID:	315415
Operable Unit ID:	883900
Operable Unit:	01
Material ID:	493334
Material Code:	0001A
Material Name:	#2 fuel oil
Case No.:	Not reported
Material FA:	Petroleum
Quantity:	.00
Units:	L
Recovered:	.00
Oxygenate:	Not reported
Name:	BUSHWICK HOUSES
Address:	24 HUMBOLDT STREET
City,State,Zip:	BROOKLYN, NY
Spill Number/Closed Date:	9010350 / 1994-11-16
Facility ID:	9010350
Facility Type:	ER
DER Facility ID:	254294
Site ID:	315416
DEC Region:	2
Spill Cause:	Human Error
Spill Class:	C3

Map ID
Direction
Distance
Elevation

MAP FINDINGS

Site

Database(s)

EDR ID Number
EPA ID Number

BUSHWICK -NYCHA (Continued)

S102143036

SWIS: 2401
Spill Date: 1990-12-24
Investigator: HEALY
Referred To: Not reported
Reported to Dept: 1990-12-24
CID: Not reported
Water Affected: Not reported
Spill Source: Institutional, Educational, Gov., Other
Spill Notifier: Affected Persons
Cleanup Ceased: 1994-11-16
Cleanup Meets Std: True
Last Inspection: Not reported
Recommended Penalty: False
UST Trust: False
Remediation Phase: 0
Date Entered In Computer: 1991-01-09
Spill Record Last Update: 1994-11-17
Spiller Name: Not reported
Spiller Company: BAYSIDE FUEL
Spiller Address: Not reported
Spiller Company: 001
Contact Name: Not reported
DEC Memo: ""
Remarks: "DRIVER OVERFILLED TANK, SPEEDY DRY WAS APPLIED,WILL PICK UP & DISPOSE."

All TTF:

Facility ID: 9010350
Spill Number: 9010350
Spill Tank Test: 1538085
Site ID: 315416
Tank Number: Not reported
Tank Size: 0
Material: 0003
EPA UST: Not reported
UST: Not reported
Cause: Not reported
Source: Not reported
Test Method: 00
Test Method 2: Unknown
Leak Rate: .00
Gross Fail: Not reported
Modified By: Spills
Last Modified Date: Not reported

All Materials:

Site ID: 315416
Operable Unit ID: 950744
Operable Unit: 01
Material ID: 430510
Material Code: 0003A
Material Name: #6 fuel oil
Case No.: Not reported
Material FA: Petroleum
Quantity: 25.00
Units: G
Recovered: .00

Map ID
Direction
Distance
Elevation

MAP FINDINGS

Site

Database(s)

EDR ID Number
EPA ID Number

BUSHWICK -NYCHA (Continued)

S102143036

Oxygenate: Not reported

Name: BUSHWICK HOUSES
Address: 24 HUMBOLDT STREET
City,State,Zip: BROOKLYN, NY
Spill Number/Closed Date: 9401533 / 1994-09-06
Facility ID: 9401533
Facility Type: ER
DER Facility ID: 254294
Site ID: 315417
DEC Region: 2
Spill Cause: Equipment Failure
Spill Class: C3
SWIS: 2401
Spill Date: 1994-05-02
Investigator: HEALY
Referred To: Not reported
Reported to Dept: 1994-05-02
CID: Not reported
Water Affected: Not reported
Spill Source: Institutional, Educational, Gov., Other
Spill Notifier: Affected Persons
Cleanup Ceased: 1994-09-06
Cleanup Meets Std: True
Last Inspection: Not reported
Recommended Penalty: False
UST Trust: False
Remediation Phase: 0
Date Entered In Computer: 1994-05-04
Spill Record Last Update: 2003-11-26
Spiller Name: Not reported
Spiller Company: ALPS MECHANICAL
Spiller Address: Not reported
Spiller Company: 001
Contact Name: Not reported
DEC Memo: ""
Remarks: "RUPTURED RETURN LINE WHILE EXCAVATING-CONTAINED ON SOIL & BASEMENT
BOILER ROOM. CLEAN UP IN PROGRESS. WINSTON CONTRACTING EN ROUTE."

All TTF:

Facility ID: 9401533
Spill Number: 9401533
Spill Tank Test: 1542666
Site ID: 315417
Tank Number: Not reported
Tank Size: 0
Material: 0009
EPA UST: Not reported
UST: Not reported
Cause: Not reported
Source: Not reported
Test Method: 00
Test Method 2: Unknown
Leak Rate: .00
Gross Fail: Not reported
Modified By: Spills
Last Modified Date: Not reported

Map ID
Direction
Distance
Elevation

MAP FINDINGS

Site

Database(s)

EDR ID Number
EPA ID Number

BUSHWICK -NYCHA (Continued)

S102143036

All Materials:

Site ID: 315417
Operable Unit ID: 998756
Operable Unit: 01
Material ID: 385286
Material Code: 0009
Material Name: gasoline
Case No.: Not reported
Material FA: Petroleum
Quantity: 30.00
Units: G
Recovered: .00
Oxygenate: Not reported

Name: BUSHWICK HYLAN -NYCHA
Address: 24 HUMBOLDT STREET
City,State,Zip: BROOKLYN, NY
Spill Number/Closed Date: 9102670 / 1994-06-08
Facility ID: 9102670
Facility Type: ER
DER Facility ID: 254294
Site ID: 207177
DEC Region: 2
Spill Cause: Human Error
Spill Class: C4
SWIS: 2401
Spill Date: 1991-06-06
Investigator: HEALY
Referred To: Not reported
Reported to Dept: 1991-06-06
CID: Not reported
Water Affected: Not reported
Spill Source: Institutional, Educational, Gov., Other
Spill Notifier: Citizen
Cleanup Ceased: 1994-06-08
Cleanup Meets Std: True
Last Inspection: Not reported
Recommended Penalty: False
UST Trust: False
Remediation Phase: 0
Date Entered In Computer: 1991-06-06
Spill Record Last Update: 2006-01-30
Spiller Name: Not reported
Spiller Company: NYCHA
Spiller Address: 250 B'WAY
Spiller Company: 001
Contact Name: Not reported
DEC Memo: "01/30/06: This spill transferred from J.Kolleeny to S.Kraszewski.
This site previously served to two 23K USTs installed in 1960. Both
were removed and replaced by two 20K tanks in 2004. They all stored
#2 fuel oil. "
Remarks: "20 YDS OF SOIL FUEL LINE RUPTURED IN EXCAVATION BY BACKHOE, BRINGING
IN CONTAINER FOR THE SOIL."

All TTF:

Facility ID: 9102670

Map ID
Direction
Distance
Elevation

MAP FINDINGS

Site

Database(s)

EDR ID Number
EPA ID Number

BUSHWICK -NYCHA (Continued)

S102143036

Spill Number: 9102670
Spill Tank Test: 1538640
Site ID: 207177
Tank Number: Not reported
Tank Size: 0
Material: 0002
EPA UST: Not reported
UST: Not reported
Cause: Not reported
Source: Not reported
Test Method: 00
Test Method 2: Unknown
Leak Rate: .00
Gross Fail: Not reported
Modified By: Spills
Last Modified Date: Not reported

All Materials:

Site ID: 207177
Operable Unit ID: 953530
Operable Unit: 01
Material ID: 425166
Material Code: 0002A
Material Name: #4 fuel oil
Case No.: Not reported
Material FA: Petroleum
Quantity: -1.00
Units: Not reported
Recovered: .00
Oxygenate: Not reported

388
SSE
1/4-1/2
0.330 mi.
1741 ft.

**922 MYRTLE AVENUE
922 MYRTLE AVENUE
NEW YORK CITY, NY**

**NY VCP S121133153
N/A**

**Relative:
Higher
Actual:
41 ft.**

VCP NYC:
Project ID: 17CVPC049K
Project Name: 922 MYRTLE AVENUE
Project Address: 922 MYRTLE AVENUE
Borough: BROOKLYN

VCP NYC:
Project ID: 17CVPC049K
File Name: 2016-12-08.RIR
URL: Not reported

Project ID: 17CVPC049K
File Name: 2017-01-31.RAWP_draft
URL: Not reported

Project ID: 17CVPC049K
File Name: 2017-02-28.Factsheet-1
URL: Not reported

Project ID: 17CVPC049K

Map ID
Direction
Distance
Elevation

MAP FINDINGS

Site

Database(s)

EDR ID Number
EPA ID Number

922 MYRTLE AVENUE (Continued)

S121133153

File Name: 2017-02-28.Translated_Factsheet-1
URL: Not reported

Project ID: 17CVPC049K
File Name: 2017-02-28.Translated_CPS
URL: Not reported

AM389 SLATTERY STOVE SITE
West 171 WALLBOUT ST
1/4-1/2 BROOKLYN, NY 11206
0.332 mi.
1752 ft. Site 1 of 3 in cluster AM

Relative:
Lower

Actual:
11 ft.

SEMS Archive:
Site ID: 0203594
EPA ID: NYD001288349
Cong District: 12
FIPS Code: 36047
FF: N
NPL: Not on the NPL
Non NPL Status: Removal Only Site (No Site Assessment Work Needed)

SEMS Archive Detail:

Region: 02
Site ID: 0203594
EPA ID: NYD001288349
Site Name: SLATTERY STOVE SITE
NPL: N
FF: N
OU: 00
Action Code: AR
Action Name: ADMIN REC
SEQ: 1
Start Date: 1992-01-31 05:00:00
Finish Date: Not reported
Qual: V
Current Action Lead: EPA Perf

Region: 02
Site ID: 0203594
EPA ID: NYD001288349
Site Name: SLATTERY STOVE SITE
NPL: N
FF: N
OU: 00
Action Code: RV
Action Name: RMVL
SEQ: 1
Start Date: 1991-12-02 05:00:00
Finish Date: 1992-06-02 04:00:00
Qual: C
Current Action Lead: EPA Perf

Region: 02
Site ID: 0203594

SEMS-ARCHIVE 1000421759
RCRA NonGen / NLR NYD001288349
PRP
ICIS
FINDS
ECHO
NY MANIFEST

Map ID
Direction
Distance
Elevation

MAP FINDINGS

Site

Database(s)

EDR ID Number
EPA ID Number

SLATTERY STOVE SITE (Continued)

1000421759

EPA ID: NYD001288349
Site Name: SLATTERY STOVE SITE
NPL: N
FF: N
OU: 00
Action Code: RS
Action Name: RV ASSESS
SEQ: 1
Start Date: 1991-11-01 05:00:00
Finish Date: 1991-11-27 05:00:00
Qual: Not reported
Current Action Lead: EPA Perf

Region: 02
Site ID: 0203594
EPA ID: NYD001288349
Site Name: SLATTERY STOVE SITE
NPL: N
FF: N
OU: 00
Action Code: VS
Action Name: ARCH SITE
SEQ: 1
Start Date: Not reported
Finish Date: 2000-05-05 04:00:00
Qual: Not reported
Current Action Lead: EPA Perf In-Hse

RCRA NonGen / NLR:

Date form received by agency: 01/01/2007
Facility name: SLATTERY J B & BROS INC
Facility address: 171-187 WALLABOUT ST
BROOKLYN, NY 11206-4906
EPA ID: NYD001288349
Mailing address: WALLABOUT ST
BROOKLYN, NY 11206
Contact: Not reported
Contact address: WALLABOUT ST
BROOKLYN, NY 11206
Contact country: US
Contact telephone: Not reported
Contact email: Not reported
EPA Region: 02
Land type: Facility is not located on Indian land. Additional information is not known.
Classification: Non-Generator
Description: Handler: Non-Generators do not presently generate hazardous waste

Owner/Operator Summary:

Owner/operator name: J B SLATTERY & BRO INC
Owner/operator address: NOT REQUIRED
NOT REQUIRED, WY 99999
Owner/operator country: US
Owner/operator telephone: 212-555-1212
Owner/operator email: Not reported
Owner/operator fax: Not reported

Map ID
Direction
Distance
Elevation

MAP FINDINGS

Site

Database(s)

EDR ID Number
EPA ID Number

SLATTERY STOVE SITE (Continued)

1000421759

Owner/operator extension: Not reported
Legal status: Private
Owner/Operator Type: Owner
Owner/Op start date: Not reported
Owner/Op end date: Not reported

Owner/operator name: J B SLATTERY & BRO INC
Owner/operator address: NOT REQUIRED
NOT REQUIRED, WY 99999

Owner/operator country: US
Owner/operator telephone: 212-555-1212
Owner/operator email: Not reported
Owner/operator fax: Not reported
Owner/operator extension: Not reported
Legal status: Private
Owner/Operator Type: Operator
Owner/Op start date: Not reported
Owner/Op end date: Not reported

Handler Activities Summary:

U.S. importer of hazardous waste: No
Mixed waste (haz. and radioactive): No
Recycler of hazardous waste: No
Transporter of hazardous waste: No
Treater, storer or disposer of HW: No
Underground injection activity: No
On-site burner exemption: No
Furnace exemption: No
Used oil fuel burner: No
Used oil processor: No
User oil refiner: No
Used oil fuel marketer to burner: No
Used oil Specification marketer: No
Used oil transfer facility: No
Used oil transporter: No

Historical Generators:

Date form received by agency: 01/01/2006
Site name: SLATTERY J B & BROS INC
Classification: Not a generator, verified

Date form received by agency: 07/08/1999
Site name: SLATTERY J B & BROS INC
Classification: Not a generator, verified

Date form received by agency: 08/06/1980
Site name: SLATTERY J B & BROS INC
Classification: Large Quantity Generator

Hazardous Waste Summary:

. Waste code: D000
. Waste name: Not Defined

. Waste code: D002
. Waste name: CORROSIVE WASTE

Map ID
Direction
Distance
Elevation

MAP FINDINGS

Site

Database(s)

EDR ID Number
EPA ID Number

SLATTERY STOVE SITE (Continued)

1000421759

. Waste code: D005
. Waste name: BARIUM

. Waste code: D006
. Waste name: CADMIUM

. Waste code: D007
. Waste name: CHROMIUM

. Waste code: D008
. Waste name: LEAD

. Waste code: K062
. Waste name: SPENT PICKLE LIQUOR FROM STEEL FINISHING OPERATIONS OF PLANTS THAT PRODUCE IRON OR STEEL.

Violation Status: No violations found

Evaluation Action Summary:

Evaluation date: 04/30/1993
Evaluation: NON-FINANCIAL RECORD REVIEW
Area of violation: Not reported
Date achieved compliance: Not reported
Evaluation lead agency: State

Evaluation date: 02/04/1993
Evaluation: COMPLIANCE EVALUATION INSPECTION ON-SITE
Area of violation: Not reported
Date achieved compliance: Not reported
Evaluation lead agency: EPA

PRP:

EPAID: NYD001288349
PRP Name: DATSUN REALTY CORP.
Site ID: Not reported
Facility Name: SLATTERY STOVE SITE
Facility Address: 171 WALLABOUT ST
Facility City: BROOKLYN
Facility State: NY
Facility Zip: 11206
NPL Status: Not on the NPL
NPL Status Short Name: Removal Only Site (No Site Assessment Work Needed)
PRP Address: 200 W. OLD WILSON BRIDGE
PRP City: WORTHINGTON
PRP State: OH
PRP Zip: 43085
Data Type: SETTLEMENT DATE
Action Date: 1995-09-29 04:00:00
Settlement Code: CA-1
Settlement: CON AGMT

ICIS:

Enforcement Action ID: 02-1995-0388
FRS ID: 11000433374
Action Name: DATSUN REALTY CORP, ET AL
Facility Name: SLATTERY J B & BROS INC
Facility Address: 171-187 WALLABOUT ST

Map ID
Direction
Distance
Elevation

MAP FINDINGS

Site

Database(s)

EDR ID Number
EPA ID Number

SLATTERY STOVE SITE (Continued)

1000421759

BROOKLYN, NY 112064906
Enforcement Action Type: CERCLA 122h Agrmt For Cost Recovery
Facility County: KINGS
Program System Acronym: ICIS
Enforcement Action Forum Desc: Administrative - Formal
EA Type Code: 122H
Facility SIC Code: Not reported
Federal Facility ID: Not reported
Latitude in Decimal Degrees: 40.700169
Longitude in Decimal Degrees: -73.953221
Permit Type Desc: Not reported
Program System Acronym: 8410
Facility NAICS Code: Not reported
Tribal Land Code: Not reported

Facility Name: SLATTERY J B & BROS INC
Address: 171-187 WALLABOUT ST
Tribal Indicator: N
Fed Facility: No
NAIC Code: Not reported
SIC Code: Not reported

Facility Name: SLATTERY J B & BROS INC
Address: 171-187 WALLABOUT ST
Tribal Indicator: N
Fed Facility: No
NAIC Code: Not reported
SIC Code: Not reported

FINDS:

Registry ID: 110004333374

Environmental Interest/Information System

RCRAInfo is a national information system that supports the Resource Conservation and Recovery Act (RCRA) program through the tracking of events and activities related to facilities that generate, transport, and treat, store, or dispose of hazardous waste. RCRAInfo allows RCRA program staff to track the notification, permit, compliance, and corrective action activities required under RCRA.

ICIS (Integrated Compliance Information System) is the Integrated Compliance Information System and provides a database that, when complete, will contain integrated Enforcement and Compliance information across most of EPA's programs. The vision for ICIS is to replace EPA's independent databases that contain Enforcement data with a single repository for that information. Currently, ICIS contains all Federal Administrative and Judicial enforcement actions. This information is maintained in ICIS by EPA in the Regional offices and its Headquarters. A future release of ICIS will replace the Permit Compliance System (PCS) which supports the NPDES and will integrate that information with Federal actions already in the system. ICIS also has the capability to track other activities occurring in the Region that support Compliance and Enforcement programs. These include; Incident Tracking, Compliance Assistance, and Compliance Monitoring.

Map ID
Direction
Distance
Elevation

MAP FINDINGS

Site

Database(s)

EDR ID Number
EPA ID Number

SLATTERY STOVE SITE (Continued)

1000421759

[Click this hyperlink](#) while viewing on your computer to access additional FINDS: detail in the EDR Site Report.

ECHO:

Envid: 1000421759
Registry ID: 110004333374
DFR URL: <http://echo.epa.gov/detailed-facility-report?fid=110004333374>

NY MANIFEST:

Name: USEPA
Address: 171-187 WALLABOUT ST
City,State,Zip: BROOKLYN, NY 11206-4906
Country: USA
EPA ID: NYD001288349
Facility Status: Not reported
Location Address 1: 171-191 WALLABOUT ST
Code: BP
Location Address 2: Not reported
Total Tanks: Not reported
Location City: BROOKLYN
Location State: NY
Location Zip: 11201
Location Zip 4: Not reported

NY MANIFEST:

EPAID: NYD001288349
Mailing Name: USEPA
Mailing Contact: PAUL L KAHN
Mailing Address 1: 2890 WOODBRIDGE AVE
Mailing Address 2: Not reported
Mailing City: EDISON
Mailing State: NJ
Mailing Zip: 08837
Mailing Zip 4: Not reported
Mailing Country: USA
Mailing Phone: 9083216617

NY MANIFEST:

Document ID: NYB4844952
Manifest Status: C
seq: Not reported
Year: 1992
Trans1 State ID: T977GCNJ
Trans2 State ID: Not reported
Generator Ship Date: 05/28/1992
Trans1 Recv Date: 05/28/1992
Trans2 Recv Date: / /
TSD Site Recv Date: 06/02/1992
Part A Recv Date: 06/25/1992
Part B Recv Date: / /
Generator EPA ID: NYD001288349
Trans1 EPA ID: NJD054126164
Trans2 EPA ID: Not reported
TSDF ID 1: NYD049836679
TSDF ID 2: Not reported

Map ID
Direction
Distance
Elevation

MAP FINDINGS

Site

Database(s)

EDR ID Number
EPA ID Number

SLATTERY STOVE SITE (Continued)

1000421759

Manifest Tracking Number: Not reported
Import Indicator: Not reported
Export Indicator: Not reported
Discr Quantity Indicator: Not reported
Discr Type Indicator: Not reported
Discr Residue Indicator: Not reported
Discr Partial Reject Indicator: Not reported
Discr Full Reject Indicator: Not reported
Manifest Ref Number: Not reported
Alt Facility RCRA ID: Not reported
Alt Facility Sign Date: Not reported
MGMT Method Type Code: Not reported
Waste Code: D008 - LEAD 5.0 MG/L TCLP
Waste Code: Not reported
Waste Code: Not reported
Waste Code: Not reported
Waste Code: Not reported
Waste Code: Not reported
Quantity: 00700
Units: G - Gallons (liquids only)* (8.3 pounds)
Number of Containers: 012
Container Type: DM - Metal drums, barrels
Handling Method: T Chemical, physical, or biological treatment.
Specific Gravity: 100

[Click this hyperlink](#) while viewing on your computer to access
-1 additional NY MANIFEST: record(s) in the EDR Site Report.

390
SSE
1/4-1/2
0.335 mi.
1768 ft.

948 MYRTLE AVENUE
948 MYRTLE AVENUE
NEW YORK CITY, NY

NY VCP S118943520
N/A

Relative:
Higher
Actual:
45 ft.

VCP NYC:
Project ID: 15CVCP132K
Project Name: 948 MYRTLE AVENUE
Project Address: 948 MYRTLE AVENUE
Borough: BROOKLYN

VCP NYC:
Project ID: 15CVCP132K
File Name: 2015-04-24.RIR
URL: http://www.nyc.gov/html/oer/downloads/pdf/repository/NYCBCP_Brooklyn/15CVCP132K/2015-04-24.15EHAN375K.Report.RIR_v2.EBC.pdf

Project ID: 15CVCP132K
File Name: 2015-05-20.RAWP_draft
URL: http://www.nyc.gov/html/oer/downloads/pdf/repository/NYCBCP_Brooklyn/15CVCP132K/2015-05-20.15EHAN375K.Report.RAWP_v2.EBC.pdf

Project ID: 15CVCP132K
File Name: 2015-05-21.Factsheet-1
URL: http://www.nyc.gov/html/oer/downloads/pdf/repository/NYCBCP_Brooklyn/15CVCP132K/2015-05-21.15CVCP132K.948_Myrtle_Avenue.Factsheet-1.OER.pdf

Project ID: 15CVCP132K

Map ID
Direction
Distance
Elevation

MAP FINDINGS

Site

Database(s)

EDR ID Number
EPA ID Number

948 MYRTLE AVENUE (Continued)

S118943520

File Name: 2015-05-21.Translated_Factsheet-1
URL: http://www.nyc.gov/html/oer/downloads/pdf/repository/NYCBCP_Brooklyn/15CVCP132K/2015-05-21.15CVCP132K.948_Myrtle_Avenue.translated_Factsheet-1.OER.pdf

Project ID: 15CVCP132K
File Name: 2015-05-21.Translated_CPSf
URL: http://www.nyc.gov/html/oer/downloads/pdf/repository/NYCBCP_Brooklyn/15CVCP132K/2015-05-21.15CVCP132K.948_Myrtle_Avenue.translated_CPS.OER.pdf

Project ID: 15CVCP132K
File Name: 2015-06-21.Factsheet-2
URL: http://www.nyc.gov/html/oer/downloads/pdf/repository/NYCBCP_Brooklyn/15CVCP132K/2015-06-21.15CVCP132K.948_Myrtle_Avenue.Factsheet-2.OER.pdf

AM391
West
1/4-1/2
0.337 mi.
1777 ft.

242 - 246 WALLABOUT STREET
242 - 246 WALLABOUT STREET
NEW YORK CITY, NY

NY VCP S118943171
N/A

Site 2 of 3 in cluster AM

Relative:
Lower
Actual:
11 ft.

VCP NYC:
Project ID: 12CBCP030K
Project Name: 242 - 246 WALLABOUT STREET
Project Address: 242 - 246 WALLABOUT STREET
Borough: BROOKLYN

VCP NYC:
Project ID: 12CBCP030K
File Name: 2011-12-15.RIR
URL: http://www.nyc.gov/html/oer/downloads/pdf/repository/NYCBCP_Brooklyn/12CBCP030K/2011-12-15.12CBCP030K.242-246_Wallabout_Street.RIR.pdf

Project ID: 12CBCP030K
File Name: 2011-12-15.RAWP_Draft
URL: http://www.nyc.gov/html/oer/downloads/pdf/repository/NYCBCP_Brooklyn/12CBCP030K/2011-12-15.12CBCP030K.242-246_Wallabout_Street.RAWP_Draft.pdf

Project ID: 12CBCP030K
File Name: 2011-12-14.FactSheet-1
URL: http://www.nyc.gov/html/oer/downloads/pdf/repository/NYCBCP_Brooklyn/12CBCP030K/2011-12-14.12CBCP030K.242-246_Wallabout_Street.FactSheet1.pdf

Project ID: 12CBCP030K
File Name: 2012-03-26.FactSheet-2
URL: http://www.nyc.gov/html/oer/downloads/pdf/repository/NYCBCP_Brooklyn/12CBCP030K/2012-03-26.12CBCP030K.FactSheet2.pdf

Map ID
Direction
Distance
Elevation

MAP FINDINGS

EDR ID Number
EPA ID Number

AN392
WSW
1/4-1/2
0.351 mi.
1854 ft.

NOSTRAND AVE & FLUSHING A
NOSTRAND AVE & FLUSHING A
BROOKLYN, NY

NY LTANKS

S100782053
N/A

Site 1 of 3 in cluster AN

Relative:
Lower

Actual:
12 ft.

LTANKS:

Name: NOSTRAND AVE & FLUSHING A
Address: NOSTRAND AVE & FLUSHING A
City,State,Zip: BROOKLYN, NY
Spill Number/Closed Date: 9309562 / 1993-11-08
Facility ID: 9309562
Site ID: 170265
Spill Date: 1993-11-08
Spill Cause: Tank Test Failure
Spill Source: Commercial Vehicle
Spill Class: B2
Cleanup Ceased: 1993-11-08
SWIS: 2401
Investigator: SIGONA
Referred To: Not reported
Reported to Dept: 1993-11-08
CID: Not reported
Water Affected: Not reported
Spill Notifier: Fire Department
Last Inspection: Not reported
Recommended Penalty: False
Meets Standard: True
UST Involvement: True
Remediation Phase: 0
Date Entered In Computer: 1993-11-09
Spill Record Last Update: 2004-09-30
Spiller Name: Not reported
Spiller Company: LONDON FOG INDUSTRIES INC
Spiller Address: ELDERSBURG, MD
Spiller County: 001
Spiller Contact: Not reported
Spiller Phone: Not reported
Spiller Extention: Not reported
DEC Region: 2
DER Facility ID: 143270
DEC Memo: ""
Remarks: "INDUSTRIAL WASTE WAS NOTIFIED - JOHN RESPONDED. DEC SIGONA RESPONDED AND SPILL LEAKED FROM FUEL LINE AND WEST ONTO ST. IN FRONT OF MARCY HOUSES. TRYREE HIRED TO REMOVE WASTE MATERIAL."

All TTF:

Facility ID: 9309562
Spill Number: 9309562
Spill Tank Test: 1542183
Site ID: 170265
Tank Number: Not reported
Tank Size: 0
Material: 0008
EPA UST: Not reported
UST: Not reported
Cause: Not reported
Source: Not reported
Test Method: 00
Test Method 2: Unknown

Map ID
Direction
Distance
Elevation

MAP FINDINGS

Site

Database(s)

EDR ID Number
EPA ID Number

NOSTRAND AVE & FLUSHING A (Continued)

S100782053

Leak Rate: .00
Gross Fail: Not reported
Modified By: Spills
Last Modified Date: Not reported

All Materials:

Site ID: 170265
Operable Unit ID: 991116
Operable Unit: 01
Material ID: 392218
Material Code: 0008
Material Name: diesel
Case No.: Not reported
Material FA: Petroleum
Quantity: 50.00
Units: G
Recovered: .00
Oxygenate: Not reported

**393
NNW
1/4-1/2
0.352 mi.
1858 ft.**

**150 UNION AVENUE
150 UNION AVENUE
NEW YORK CITY, NY**

**NY VCP S118943448
N/A**

**Relative:
Higher
Actual:
17 ft.**

VCP NYC:

Project ID: 15CVCP058K
Project Name: 150 UNION AVENUE
Project Address: 150 UNION AVENUE
Borough: BROOKLYN

VCP NYC:

Project ID: 15CVCP058K
File Name: 2014-12-24.RIR
URL: http://www.nyc.gov/html/oer/downloads/pdf/repository/NYCBCP_Brooklyn/15CVCP058K/2014-12-24.14EH-A462K.Report.RIR-Final..pdf

Project ID: 15CVCP058K
File Name: 2015-02-06.RAWP_Final
URL: http://www.nyc.gov/html/oer/downloads/pdf/repository/NYCBCP_Brooklyn/15CVCP058K/2015-02-06.14EH-A462K.Report.RAWP_Final.HTE.pdf

Project ID: 15CVCP058K
File Name: 2015-01-21.Factsheet-1
URL: http://www.nyc.gov/html/oer/downloads/pdf/repository/NYCBCP_Brooklyn/15CVCP058K/2015-01-15.15CVCP058K.Factsheet-1.pdf

Project ID: 15CVCP058K
File Name: 2015-01-21.Translated_Factsheet-1
URL: http://www.nyc.gov/html/oer/downloads/pdf/repository/NYCBCP_Brooklyn/15CVCP058K/2015-01-21.15CVCP058K.Translated_FactSheet-1.pdf

Project ID: 15CVCP058K
File Name: 2015-01-21.Translated_CPS
URL: http://www.nyc.gov/html/oer/downloads/pdf/repository/NYCBCP_Brooklyn/15CVCP058K/2014-12-22.15CVCP058K.Translated_CPS.pdf

Map ID
Direction
Distance
Elevation

MAP FINDINGS

EDR ID Number
EPA ID Number

394
East
1/4-1/2
0.356 mi.
1882 ft.

CONWAY/EMPTY BUILDING - TTF
815 BROADWAY
BROOKLYN, NY

NY LTANKS **S113406309**
N/A

Relative:
Higher

Actual:
42 ft.

LTANKS:

Name: CONWAY/EMPTY BUILDING - TTF
Address: 815 BROADWAY
City,State,Zip: BROOKLYN, NY
Spill Number/Closed Date: 1215990 / 2015-01-20
Facility ID: 1215990
Site ID: 479335
Spill Date: 2013-03-01
Spill Cause: Tank Test Failure
Spill Source: Commercial/Industrial
Spill Class: C4
Cleanup Ceased: Not reported
SWIS: 2401
Investigator: TJDEMEO
Referred To: Not reported
Reported to Dept: 2013-03-01
CID: Not reported
Water Affected: Not reported
Spill Notifier: Other
Last Inspection: Not reported
Recommended Penalty: False
Meets Standard: False
UST Involvement: False
Remediation Phase: 0
Date Entered In Computer: 2013-03-01
Spill Record Last Update: 2015-01-20
Spiller Name: Not reported
Spiller Company: CONWAY/EMPTY BUILDING
Spiller Address: Not reported
Spiller County: 999
Spiller Contact: JOE YANKO
Spiller Phone: Not reported
Spiller Extention: Not reported
DEC Region: 2
DER Facility ID: 92097
DEC Memo: "Andy- 631-589-6353. Building will be redeveloped. They will repair and retest and send documentation. 3/27/13 AFrischeisen intern TTF letter sent. 5-6-14 Dupigny - Notes from Sangesland what repair work was done to the tank/ Lines? No work was done will Demo the building 10/30/14-Vought-Received call from Chris Lickman (Ph:718-797-9555) who left Vought numerous messages regarding the above spill. Vought left message for Lickman with Demeo's phone number and email address. 1/20/15 TJD File review. 8K concrete wrapped AST failed tightness test. Tester (ATS) determined the cause of the failure was the fill pipe - failure point was interior (tank room) where the pipe penetrated the concrete wrap. Tank was entirely above ground with no petroleum discharge noted during inspection by tester and author of Phase 2 report (PW Grosser). Tank has subsequently been removed and structure was converted to natural gas heat. Based upon the documentation received there was no petroleum discharge from reported tank test failure. All received documentation has been uploaded to DECDOCS. No further action is required. Spill closed."

Remarks: "8000 gal ast"

Map ID
Direction
Distance
Elevation

MAP FINDINGS

Site

Database(s)

EDR ID Number
EPA ID Number

CONWAY/EMPTY BUILDING - TTF (Continued)

S113406309

All Materials:

Site ID: 479335
Operable Unit ID: 1229071
Operable Unit: 01
Material ID: 2226826
Material Code: 0001A
Material Name: #2 fuel oil
Case No.: Not reported
Material FA: Petroleum
Quantity: Not reported
Units: Not reported
Recovered: Not reported
Oxygenate: Not reported

AN395
West
1/4-1/2
0.363 mi.
1914 ft.

535 FLUSHING AVENUE
535 FLUSHING AVENUE
NEW YORK CITY, NY

NY VCP S118943438
N/A

Site 2 of 3 in cluster AN

Relative:
Lower

VCP NYC:

Project ID: 15CVCP048K
Project Name: 535 FLUSHING AVENUE
Project Address: 535 FLUSHING AVENUE
Borough: BROOKLYN

Actual:
12 ft.

VCP NYC:

Project ID: 15CVCP048K
File Name: 2014-10-25.RIR
URL: http://www.nyc.gov/html/oer/downloads/pdf/repository/NYCBCP_Brooklyn/15CVCP048K/2014-10-25.14EHAN422K.report.Revised_RIR_535_Flushing_Ave.pdf

Project ID: 15CVCP048K
File Name: 2015-04-14.Final_RAWP_and_Stip_List
URL: http://www.nyc.gov/html/oer/downloads/pdf/repository/NYCBCP_Brooklyn/15CVCP048K/Stip_RAWP.pdf

Project ID: 15CVCP048K
File Name: 2014-11-07.Factsheet-1
URL: http://www.nyc.gov/html/oer/downloads/pdf/repository/NYCBCP_Brooklyn/15CVCP048K/2014-11-07.14EHAN422K.doc.535_Flushing_Ave.FactSheet-1.pdf

Project ID: 15CVCP048K
File Name: 2014-11-07.Translated_Factsheet-1
URL: http://www.nyc.gov/html/oer/downloads/pdf/repository/NYCBCP_Brooklyn/15CVCP048K/2014-11-07.14EHAN422K.doc.535_Flushing_Ave.Translated_FactSheet-1.pdf

Project ID: 15CVCP048K
File Name: 2014-11-07.Translated_CPS
URL: http://www.nyc.gov/html/oer/downloads/pdf/repository/NYCBCP_Brooklyn/15CVCP048K/2014-11-07.14EHAN422K.doc.535_Flushing_Avenue.Translated_CPS.pdf

Project ID: 15CVCP048K
File Name: 2015-05-07.Decision_Document

Map ID
Direction
Distance
Elevation

MAP FINDINGS

Site

Database(s)

EDR ID Number
EPA ID Number

535 FLUSHING AVENUE (Continued)

S118943438

URL: http://www.nyc.gov/html/oer/downloads/pdf/repository/NYCBCP_Brooklyn/15CVCP048K/2014-05-13.15CVCP048K.14EHAN422K.notice.535_Flushing_AvenueDecision_Doc_FINAL.OER.pdf

Project ID: 15CVCP048K
File Name: 2015-06-12.Factsheet-2
URL: http://www.nyc.gov/html/oer/downloads/pdf/repository/NYCBCP_Brooklyn/15CVCP048K/2015-06-12.15CVCP048K.doc.535_Flushing_Avenue.Factsheet-2.pdf

Project ID: 15CVCP048K
File Name: 2015-06-12.Translated_Factsheet-2
URL: http://www.nyc.gov/html/oer/downloads/pdf/repository/NYCBCP_Brooklyn/15CVCP048K/2015-06-12.15CVCP048K.doc.535_Flushing_Avenue.Translated_Factsheet-2.pdf

Project ID: 15CVCP048K
File Name: 2017-06-01.RAR
URL: http://www.nyc.gov/html/oer/downloads/pdf/repository/NYCBCP_Brooklyn/15CVCP048K/RAR.pdf

Project ID: 15CVCP048K
File Name: 2017-12-08.Factsheet-3
URL: http://www.nyc.gov/html/oer/downloads/pdf/repository/NYCBCP_Brooklyn/15CVCP048K/2017-12-06.15CVCP048K.535_Flushing_Ave.Fact_Sheet-3.pdf

Project ID: 15CVCP048K
File Name: 2017-12-08.Translated_Factsheet-3
URL: http://www.nyc.gov/html/oer/downloads/pdf/repository/NYCBCP_Brooklyn/15CVCP048K/2017-11-30.15CVCP048K.535_Flushing_Ave.Fact_Sheet_3_Translated.pdf

Project ID: 15CVCP048K
File Name: 2017-12-11.NOC
URL: http://www.nyc.gov/html/oer/downloads/pdf/repository/NYCBCP_Brooklyn/15CVCP048K/2017-12-11.15CVCP048K.NoticeOfCompletion.pdf

396
SE
1/4-1/2
0.375 mi.
1981 ft.

BEDFORD AUTO SALES
984 MYRTLE AVE
BROOKLYN, NY 11206

NY SWF/LF S108145701
N/A

Relative:
Higher
Actual:
55 ft.

SWF/LF:
Name: BEDFORD AUTO SALES
Address: 984 MYRTLE AVE
City,State,Zip: BROOKLYN, NY 11206
Flag: ACTIVE
Region Code: 2
Phone Number: 7188552725
Owner Name: Frank Waters
Owner Type: Private
Owner Address: 105 Nostrand Avenue
Owner Addr2: Not reported
Owner City,St,Zip: Brooklyn, NY 11206
Owner Email: biker202222@yahoo.com
Owner Phone: 7188552725

Map ID
Direction
Distance
Elevation

MAP FINDINGS

Site

Database(s)

EDR ID Number
EPA ID Number

BEDFORD AUTO SALES (Continued)

S108145701

Contact Name: Not reported
Contact Address: Not reported
Contact Addr2: Not reported
Contact City,St,Zip: Not reported
Contact Email: Not reported
Contact Phone: Not reported
Activity Desc: Vehicle Dismantling Facility
Activity Number: [7043667]
Active: Yes
East Coordinate: 589414
North Coordinate: 4505539
Accuracy Code: Not reported
Regulatory Status: Not reported
Waste Type: Not reported
Authorization #: Not reported
Authorization Date: Not reported
Expiration Date: Not reported
Operator Name: Not reported
Operator Type: Not reported
Last Date: Not reported

AM397
West
1/4-1/2
0.376 mi.
1987 ft.

260 LEE AVENUE
260 LEE AVENUE
NEW YORK CITY, NY

NY VCP S118943531
N/A

Site 3 of 3 in cluster AM

Relative:
Lower

VCP NYC:
Project ID: 15CVCP145K
Project Name: 260 LEE AVENUE
Project Address: 260 LEE AVENUE
Borough: BROOKLYN

Actual:
12 ft.

VCP NYC:
Project ID: 15CVCP145K
File Name: 2015-01-29.Phase_I_Screening
URL: http://www.nyc.gov/html/oer/downloads/pdf/repository/NYCBCP_Brooklyn/15CVCP145K/2015-01-29.15EHAN346K.Doc.PHASE_I_Screening.EBC.pdf

Project ID: 15CVCP145K
File Name: 2015-05-20.RIR
URL: http://www.nyc.gov/html/oer/downloads/pdf/repository/NYCBCP_Brooklyn/15CVCP145K/2015-05-20.15EHAN346K.Report.RIR.OER_hz_hm.pdf

Project ID: 15CVCP145K
File Name: 2015-09-17.RAWP_Draft
URL: http://www.nyc.gov/html/oer/downloads/pdf/repository/NYCBCP_Brooklyn/15CVCP145K/2015-09-17.15CVCP145K.260_Lee_Ave.Report.RAWP_v2.EBC.pdf

Project ID: 15CVCP145K
File Name: 2015-09-17.Factsheet-1
URL: http://www.nyc.gov/html/oer/downloads/pdf/repository/NYCBCP_Brooklyn/15CVCP145K/2015-09-19.15CVCP145K.260_Lee_Ave.doc.Factsheet-1.pdf

Project ID: 15CVCP145K
File Name: 2015-09-17.Translated_Factsheet-1
URL: http://www.nyc.gov/downloads/pdf/repository/NYCBCP_Brooklyn/15CVCP145K/2015-09-19.15CVCP145K.260_Lee_Ave.doc.Translated_Factsheet-1.pdf

Map ID
Direction
Distance
Elevation

MAP FINDINGS

Site

Database(s)

EDR ID Number
EPA ID Number

260 LEE AVENUE (Continued)

S118943531

Project ID: 15CVCP145K
File Name: 2015-09-17.Translated_CPS
URL: http://www.nyc.gov/downloads/pdf/repository/NYCBCP_Brooklyn/15CVCP145K/2015-09-19.15CVCP145K.260_Lee_Ave.doc.Translated_CPS.pdf

AO398
WSW
1/4-1/2
0.377 mi.
1988 ft.

BORDEN CHEMICAL
56 NOSTRAND AVE.
BROOKLYN, NY

NY HSWDS **S108146439**
N/A

Site 1 of 4 in cluster AO

Relative:
Higher

Actual:
14 ft.

HSWDS:
Facility ID: Not reported
Region: 2
Facility Status: Unknown
Owner Type: Puplic
Owner: Borden Chemical
Owner Address: 56 Nostrand Avenue
Owner Phone: (212)834-5662
Operator Type: Same
Operator: Unknown
Operator: Unknown
Operator Phone: Unknown
EPA ID: None
Registry: Not on NYS Registry of Inactive Haz Waste Disposal Sites
Registry Site ID: None
RCRA Permitted: Unknown
Site Code: Leaking tanks, drums, lagoons, other containers
Owner City State: Brooklyn
Operator City State: Not reported
Quadrangle: Brooklyn
Latitude: 40 41 51 N
Longitude: 73 57 24 W
Acres: 0.00
Operator Date: Unknown
Close Date: Unknown
Completed: Unknown
Active: Not reported
PCB's Disposed: No
Pesticides Disposed: No
Metals Disposed: No
Asbestos Disposed: No
Volatile Organic Compounds Disposed: No
Semi Volatile Organic Compounds Disposed: No
Analytical Info Exists for Air: Not reported
Analytical Info Exists for Ground: None
Analytical Info Exists for Surface: Not reported
Analytical Info Exists for Sediments: Not reported
Analytical Info Exists for Surface: Not reported
Analytical Info Exists for Substance: Not reported
Analytical Info Exists for Waste: Not reported
Analytical Info Exists for Leachate: Not reported
Analytical Info Exists for EP Toxicity: Not reported
Analytical Info Exists for TCLP: Not reported
Threat to Environment/Public Health: None
Surface Water Contamination: Unknown
Surface Water Body Class: Unknown

Map ID
Direction
Distance
Elevation

MAP FINDINGS

Site

Database(s)

EDR ID Number
EPA ID Number

BORDEN CHEMICAL (Continued)

S108146439

Groundwater Contamination:	Unknown
Groundwater Classification:	Unknown
Drinking Water Contamination:	Unknown
Drinking Water Supply is Active:	Unknown
Any Known Fish or Wildlife:	Unknown
Hazardous Exposure:	Unknown
Site Has Controlled Access:	Unknown
Ambient Air Contamination:	Unknown
Direct Contact:	Unknown
EPA Hazardous Ranking System Score:	Unknown
Inventory:	F
Nefrap:	Not reported
Mailing:	Not reported
Tax Map No:	Not reported
Qualify:	0
Next Action:	Not reported
Agencies:	Not reported
Air:	Not reported
Building:	Not reported
Site Desc:	Not reported
Drink:	Not reported
Eptox:	Not reported
Fish:	Not reported
Ground:	Not reported
Ground Desc:	Not reported
Hazardous Threat:	Not reported
Haz Threat Desc:	Not reported
Leachate:	Not reported
Preparer:	Not reported
Sediment:	Not reported
Soil:	Not reported
Surface:	Not reported
Status:	Not reported
Surface Soil:	Not reported
Surface:	Not reported
TCLP:	Not reported
Waste:	Not reported

AO399 **BORDEN CHEMICAL ADHESIVES & CHEM**
WSW **56 NOSTRAND AVE**
1/4-1/2 **BROOKLYN, NY 11205**
0.377 mi.
1988 ft. **Site 2 of 4 in cluster AO**

SEMS-ARCHIVE **1000186343**
RCRA NonGen / NLR **NYD012497335**
FINDS
ECHO

Relative: SEMS Archive:
Higher Site ID: 0201493
EPA ID: NYD012497335
Cong District: 28
FIPS Code: 36047
FF: N
NPL: Not on the NPL
Non NPL Status: NFRAP-Site does not qualify for the NPL based on existing information

SEMS Archive Detail:
Region: 02
Site ID: 0201493
EPA ID: NYD012497335
Site Name: BORDEN CHEMICAL ADHESIVES & CHEM

Map ID
Direction
Distance
Elevation

MAP FINDINGS

Site

Database(s)

EDR ID Number
EPA ID Number

BORDEN CHEMICAL ADHESIVES & CHEM (Continued)

1000186343

NPL:	N
FF:	N
OU:	00
Action Code:	SI
Action Name:	SI
SEQ:	1
Start Date:	1980-10-01 04:00:00
Finish Date:	1980-11-01 05:00:00
Qual:	N
Current Action Lead:	EPA Perf
Region:	02
Site ID:	0201493
EPA ID:	NYD012497335
Site Name:	BORDEN CHEMICAL ADHESIVES & CHEM
NPL:	N
FF:	N
OU:	00
Action Code:	VS
Action Name:	ARCH SITE
SEQ:	1
Start Date:	Not reported
Finish Date:	1980-11-01 05:00:00
Qual:	Not reported
Current Action Lead:	EPA Perf In-Hse
Region:	02
Site ID:	0201493
EPA ID:	NYD012497335
Site Name:	BORDEN CHEMICAL ADHESIVES & CHEM
NPL:	N
FF:	N
OU:	00
Action Code:	DS
Action Name:	DISCVRY
SEQ:	1
Start Date:	1980-05-01 04:00:00
Finish Date:	1980-05-01 04:00:00
Qual:	Not reported
Current Action Lead:	EPA Perf
Region:	02
Site ID:	0201493
EPA ID:	NYD012497335
Site Name:	BORDEN CHEMICAL ADHESIVES & CHEM
NPL:	N
FF:	N
OU:	00
Action Code:	PA
Action Name:	PA
SEQ:	1
Start Date:	Not reported
Finish Date:	1980-10-01 04:00:00
Qual:	N
Current Action Lead:	EPA Perf

Map ID
Direction
Distance
Elevation

MAP FINDINGS

Site

Database(s)

EDR ID Number
EPA ID Number

BORDEN CHEMICAL ADHESIVES & CHEM (Continued)

1000186343

RCRA NonGen / NLR:

Date form received by agency: 01/01/2007
Facility name: BORDEN CHEMICAL ADHESIVES & CHEMICALS
Facility address: 56 NOSTRAND AVE
BROOKLYN, NY 11205-1624
EPA ID: NYD012497335
Mailing address: E BROAD ST
COLUMBUS, NY 43215
Contact: Not reported
Contact address: E BROAD ST
COLUMBUS, NY 43215
Contact country: US
Contact telephone: Not reported
Contact email: Not reported
EPA Region: 02
Classification: Non-Generator
Description: Handler: Non-Generators do not presently generate hazardous waste

Owner/Operator Summary:

Owner/operator name: BORDEN INC
Owner/operator address: 180 EAST BROAD ST
OPERCITY, OH 99999
Owner/operator country: US
Owner/operator telephone: 212-834-5662
Owner/operator email: Not reported
Owner/operator fax: Not reported
Owner/operator extension: Not reported
Legal status: Private
Owner/Operator Type: Operator
Owner/Op start date: Not reported
Owner/Op end date: Not reported

Owner/operator name: BORDEN INC
Owner/operator address: 180 E BROAD ST
COLUMBUS, OH 43215
Owner/operator country: US
Owner/operator telephone: 212-834-5662
Owner/operator email: Not reported
Owner/operator fax: Not reported
Owner/operator extension: Not reported
Legal status: Private
Owner/Operator Type: Owner
Owner/Op start date: Not reported
Owner/Op end date: Not reported

Handler Activities Summary:

U.S. importer of hazardous waste: No
Mixed waste (haz. and radioactive): No
Recycler of hazardous waste: No
Transporter of hazardous waste: No
Treater, storer or disposer of HW: No
Underground injection activity: No
On-site burner exemption: No
Furnace exemption: No
Used oil fuel burner: No
Used oil processor: No

Map ID
Direction
Distance
Elevation

MAP FINDINGS

Site

Database(s)

EDR ID Number
EPA ID Number

BORDEN CHEMICAL ADHESIVES & CHEM (Continued)

1000186343

User oil refiner: No
Used oil fuel marketer to burner: No
Used oil Specification marketer: No
Used oil transfer facility: No
Used oil transporter: No

Historical Generators:

Date form received by agency: 01/01/2006
Site name: BORDEN CHEMICAL ADHESIVES & CHEMICALS
Classification: Not a generator, verified

Date form received by agency: 07/08/1999
Site name: BORDEN CHEMICAL ADHESIVES & CHEMICALS
Classification: Not a generator, verified

Date form received by agency: 11/19/1980
Site name: BORDEN CHEMICAL ADHESIVES & CHEMICALS
Classification: Not a generator, verified

Date form received by agency: 08/18/1980
Site name: BORDEN CHEMICAL ADHESIVES & CHEMICALS
Classification: Small Quantity Generator

Hazardous Waste Summary:

. Waste code: D000
. Waste name: Not Defined

. Waste code: D001
. Waste name: IGNITABLE WASTE

. Waste code: D002
. Waste name: CORROSIVE WASTE

. Waste code: D003
. Waste name: REACTIVE WASTE

. Waste code: U001
. Waste name: ACETALDEHYDE (I) (OR) ETHANAL (I)

. Waste code: U002
. Waste name: 2-PROPANONE (I) (OR) ACETONE (I)

. Waste code: U043
. Waste name: ETHENE, CHLORO- (OR) VINYL CHLORIDE

. Waste code: U044
. Waste name: CHLOROFORM (OR) METHANE, TRICHLORO-

. Waste code: U088
. Waste name: 1,2-BENZENEDICARBOXYLIC ACID, DIETHYL ESTER (OR) DIETHYL PHTHALATE

. Waste code: U122
. Waste name: FORMALDEHYDE

. Waste code: U154

Map ID
Direction
Distance
Elevation

MAP FINDINGS

Site

Database(s)

EDR ID Number
EPA ID Number

BORDEN CHEMICAL ADHESIVES & CHEM (Continued)

1000186343

- . Waste name: METHANOL (I) (OR) METHYL ALCOHOL (I)
- . Waste code: U156
- . Waste name: CARBONCHLORIDIC ACID, METHYL ESTER, (I,T) (OR) METHYL CHLOROCARBONATE (I,T)
- . Waste code: U188
- . Waste name: PHENOL
- . Waste code: U202
- . Waste name: 1,2-BENZISOTHIAZOL-3(2H)-ONE, 1,1-DIOXIDE, & SALTS
- . Waste code: U210
- . Waste name: ETHENE, TETRACHLORO- (OR) TETRACHLOROETHYLENE
- . Waste code: U226
- . Waste name: ETHANE, 1,1,1-TRICHLORO- (OR) METHYL CHLOROFORM
- . Waste code: U228
- . Waste name: ETHENE, TRICHLORO- (OR) TRICHLOROETHYLENE

Violation Status: No violations found

FINDS:

Registry ID: 110004344451

Environmental Interest/Information System

RCRAInfo is a national information system that supports the Resource Conservation and Recovery Act (RCRA) program through the tracking of events and activities related to facilities that generate, transport, and treat, store, or dispose of hazardous waste. RCRAInfo allows RCRA program staff to track the notification, permit, compliance, and corrective action activities required under RCRA.

[Click this hyperlink](#) while viewing on your computer to access additional FINDS: detail in the EDR Site Report.

ECHO:

Envid: 1000186343
Registry ID: 110004344451
DFR URL: <http://echo.epa.gov/detailed-facility-report?fid=110004344451>

AN400
West
1/4-1/2
0.377 mi.
1993 ft.

527 FLUSHING AVENUE
527 FLUSHING AVENUE
NEW YORK CITY, NY

NY VCP **S118943225**
N/A

Site 3 of 3 in cluster AN

Relative:
Lower
Actual:
12 ft.

VCP NYC:
Project ID: 13CVCP087K
Project Name: 527 FLUSHING AVENUE
Project Address: 527 FLUSHING AVENUE
Borough: BROOKLYN

VCP NYC:
Project ID: 13CVCP087K

Map ID
Direction
Distance
Elevation

MAP FINDINGS

Site

Database(s)

EDR ID Number
EPA ID Number

527 FLUSHING AVENUE (Continued)

S118943225

File Name: 2012-09-04.RIR
URL: http://www.nyc.gov/html/oer/downloads/pdf/repository/NYCBCP_Brooklyn/13CVCP087K/2012-09-04.13CVCP087K.RIR.pdf

Project ID: 13CVCP087K
File Name: 2012-11-08.RAWP
URL: http://www.nyc.gov/html/oer/downloads/pdf/repository/NYCBCP_Brooklyn/13CVCP087K/2012-11-08.13CVCP087K.527_Flushing_Ave.RAWP_Final.pdf

Project ID: 13CVCP087K
File Name: 2012-09-04.FactSheet-1
URL: http://www.nyc.gov/html/oer/downloads/pdf/repository/NYCBCP_Brooklyn/13CVCP087K/2012-09-04.13CVCP087K.FactSheet1.pdf

Project ID: 13CVCP087K
File Name: 2012-09-04.Translated_FactSheet-1
URL: http://www.nyc.gov/html/oer/downloads/pdf/repository/NYCBCP_Brooklyn/13CVCP087K/2012-09-05.13CVCP087K.Translated_FactSheet1.pdf

Project ID: 13CVCP087K
File Name: 2012-09-04.Translated_CPS
URL: http://www.nyc.gov/html/oer/downloads/pdf/repository/NYCBCP_Brooklyn/13CVCP087K/2012-05-09.13CVCP087K.Translated_CPS.pdf

Project ID: 13CVCP087K
File Name: 2013-01-04.FactSheet-2
URL: http://www.nyc.gov/html/oer/downloads/pdf/repository/NYCBCP_Brooklyn/13CVCP087K/2013-01-04.13CVCP087K.FactSheet2.pdf

Project ID: 13CVCP087K
File Name: 2012-09-04.Translated_FactSheet-2
URL: http://www.nyc.gov/html/oer/downloads/pdf/repository/NYCBCP_Brooklyn/13CVCP087K/2012-09-04.13CVCP087K.527_Flushing_Ave.Translated.factsheet2.pdf

Project ID: 13CVCP087K
File Name: 2012-12-14.Decision_Document
URL: http://www.nyc.gov/html/oer/downloads/pdf/repository/NYCBCP_Brooklyn/13CVCP087K/2012-12-14.13CVCP087K.Decision_Document.pdf

401
WNW
1/4-1/2
0.382 mi.
2018 ft.

**UNITED STATES ARMORY
355 MARCY AVENUE
BROOKLYN, NY 11206**

**NY LTANKS S103569544
NY Spills N/A**

**Relative:
Higher
Actual:
18 ft.**

LTANKS:
Name: 355 MARCY AVE/NYS ARMORY
Address: 355 MARCY AVENUE
City,State,Zip: BROOKLYN, NY
Spill Number/Closed Date: 8806820 / 1992-10-07
Facility ID: 8806820
Site ID: 135895
Spill Date: 1988-11-15
Spill Cause: Tank Test Failure
Spill Source: Institutional, Educational, Gov., Other
Spill Class: C4

Map ID
Direction
Distance
Elevation

MAP FINDINGS

Site

Database(s)

EDR ID Number
EPA ID Number

UNITED STATES ARMORY (Continued)

S103569544

Cleanup Ceased: 1992-10-07
SWIS: 2401
Investigator: BATTISTA
Referred To: Not reported
Reported to Dept: 1988-11-15
CID: Not reported
Water Affected: Not reported
Spill Notifier: Tank Tester
Last Inspection: Not reported
Recommended Penalty: False
Meets Standard: False
UST Involvement: False
Remediation Phase: 0
Date Entered In Computer: 1988-11-18
Spill Record Last Update: 2004-01-02
Spiller Name: Not reported
Spiller Company: NYS ARMORY
Spiller Address: 355 MARCY AVENUE
Spiller County: 001
Spiller Contact: Not reported
Spiller Phone: Not reported
Spiller Extension: Not reported
DEC Region: 2
DER Facility ID: 116651
DEC Memo: ""
Remarks: "5K TANK FAILED PETRO TITE WITH A LEAK RATE OF -.626GPH, OGS PROJECT, SYSTEM TEST,WILL TEST ONLY TANK NEXT.5K TANK FAILED ISOLATED PETROTITEST AT -.605GPH, TANK SHOULD BE PUMPED OUT & REPLACED."

All TTF:

Facility ID: 8806820
Spill Number: 8806820
Spill Tank Test: 1534896
Site ID: 135895
Tank Number: Not reported
Tank Size: 0
Material: 0001
EPA UST: Not reported
UST: Not reported
Cause: Not reported
Source: Not reported
Test Method: 00
Test Method 2: Unknown
Leak Rate: .00
Gross Fail: Not reported
Modified By: Spills
Last Modified Date: Not reported

All Materials:

Site ID: 135895
Operable Unit ID: 921984
Operable Unit: 01
Material ID: 455162
Material Code: 0001A
Material Name: #2 fuel oil
Case No.: Not reported
Material FA: Petroleum

Map ID
Direction
Distance
Elevation

MAP FINDINGS

Site

Database(s)

EDR ID Number
EPA ID Number

UNITED STATES ARMORY (Continued)

S103569544

Quantity: -1.00
Units: L
Recovered: .00
Oxygenate: Not reported

SPILLS:

Name: UNITED STATES ARMORY
Address: 355 MARCY AVENUE
City,State,Zip: BROOKLYN, NY 11206
Spill Number/Closed Date: 9604202 / 2013-10-10
Facility ID: 9604202
Facility Type: ER
DER Facility ID: 442306
Site ID: 204041
DEC Region: 2
Spill Cause: Other
Spill Class: C3
SWIS: 2401
Spill Date: 1996-06-27
Investigator: RVKETANI
Referred To: 100913 APPRVD REMEDIATION REPORT
Reported to Dept: 1996-06-27
CID: 252
Water Affected: Not reported
Spill Source: Institutional, Educational, Gov., Other
Spill Notifier: Other
Cleanup Ceased: Not reported
Cleanup Meets Std: False
Last Inspection: Not reported
Recommended Penalty: False
UST Trust: False
Remediation Phase: 0
Date Entered In Computer: 1996-06-27
Spill Record Last Update: 2013-10-15
Spiller Name: MICHAEL CONICO
Spiller Company: DIV MILITARY NAVAL AFFAIR
Spiller Address: 330 OLD NISKAYUNA RD
Spiller Company: 001
Contact Name: SALVATORE MENNELLA
DEC Memo: "Prior to Sept, 2004 data translation this spill Lead_DEC Field was ROMMEL 4/12/04-Vought-Spill transferred from Mulqueen to Vought as per Rommel. 3/24/06 Diaz - Next steps required - review file, track down contacts. Spill transferred back to Region 2 3/10/08 - Austin - Spill assigned to Ahmed for followup - end 10/27/11 - Austin - Transferring this case from Ahmed to Ketani - end 9/23/13 - Raphael Ketani. I spoke to Heidi Unwin (518) 786-4347, Environmental Specialist II, Environmental Compliance Branch regarding the spill. She said that she had been looking through some old records and discovered that the spill had not been closed out. I told her that the DEC had only two letters stating that the investigation and remediation was going to take place. Ms. Unwin stated that she will send the DEC copies of all of the remediation, sampling and disposal information that she has on file. 10/8/13 - Raphael Ketani. Ms. Unwin sent 4 documents regarding the tank removal and soil excavation. These documents were: the Solution Mechanical Corp. 7/11/96 pre-excavation soil endpoint analytical report; the Solution

Map ID
Direction
Distance
Elevation

MAP FINDINGS

Site

Database(s)

EDR ID Number
EPA ID Number

UNITED STATES ARMORY (Continued)

S103569544

Mechanical Corp. 7/18/96 post-excavation soil endpoint analytical report; the Solution Mechanical Corp. 7/26/96 tank removal and remediation report; and the NYS Division of Military and Naval Affairs 10/2/13 Spill Closure Letter. The pre-excavation soil endpoint samples were analyzed for VOCs and SVOCs. Samples were taken from all four sidewalls and two samples from the bottom. The results were either non-detect or well below the CP-51 unrestricted standards. The post-excavation soil endpoint samples were analyzed for VOCs and SVOCs. Samples were taken from all four sidewalls and two samples from the bottom. Samples were also taken from the soil stockpile and around the stockpile. The results were almost entirely non-detect for the endpoints and non-detect to well below standards for the soil stockpile samples. The tank removal and remediation report had a map showing where the tanks and the pump islands had been. Both 2,000 gal. USTs had contained gasoline, even though one was labeled as containing diesel. The cause of the spill was the sweating of product from the joints of the fill pipes and the suction lines. The excavation of the soil had started on 6/24/96. The contaminated soil was shipped to a landfill in Albany, NY. Tanks were cleaned and shipped to a scrap metal facility. Manifests were included for the soil and the tanks. The Spill Closure Letter stated that about 63.4 tons of soil had been excavated. 10/10/13 - Raphael Ketani. The spill case was presented to Hassan Hussein, supervisor Unit C, Region 2, Remediation for closure. Mr. Hussein accepted the closure of the spill case. Based upon the information in the case record, the site has been successfully remediated and there are no threats to the public of the environment. Therefore, I am closing the spill case effective today."

Remarks: "upon digging out tanks it was discovered that soil was contaminated from gasoline and possibly diesel fuel-area has been cleaned up"

All Materials:

Site ID: 204041
Operable Unit ID: 1035342
Operable Unit: 01
Material ID: 350492
Material Code: 0009
Material Name: gasoline
Case No.: Not reported
Material FA: Petroleum
Quantity: .00
Units: G
Recovered: .00
Oxygenate: Not reported

Name: ARMY NAT'L GUARD BUILDING
Address: 355 MARCY AVENUE
City,State,Zip: BROOKLYN, NY
Spill Number/Closed Date: 9514901 / 1996-02-21
Facility ID: 9514901
Facility Type: ER
DER Facility ID: 116651
Site ID: 135896
DEC Region: 2
Spill Cause: Equipment Failure
Spill Class: C4
SWIS: 2401

Map ID
Direction
Distance
Elevation

MAP FINDINGS

Site

Database(s)

EDR ID Number
EPA ID Number

UNITED STATES ARMORY (Continued)

S103569544

Spill Date: 1996-02-21
Investigator: SMMARTIN
Referred To: Not reported
Reported to Dept: 1996-02-21
CID: 205
Water Affected: Not reported
Spill Source: Commercial Vehicle
Spill Notifier: Responsible Party
Cleanup Ceased: Not reported
Cleanup Meets Std: False
Last Inspection: Not reported
Recommended Penalty: False
UST Trust: False
Remediation Phase: 0
Date Entered In Computer: 1996-02-21
Spill Record Last Update: 1996-03-27
Spiller Name: WALTER ZAYATZ
Spiller Company: ARMY NAT'L GUARD BUILDING
Spiller Address: 355 MARCY AVENUE
Spiller Company: 001
Contact Name: WALTER ZAYATZ
DEC Memo: "Prior to Sept, 2004 data translation this spill Lead_DEC Field was
MARTINKAT "
Remarks: "one of the guards vehicles leaked fuel."

All Materials:

Site ID: 135896
Operable Unit ID: 1026005
Operable Unit: 01
Material ID: 355021
Material Code: 0008
Material Name: diesel
Case No.: Not reported
Material FA: Petroleum
Quantity: 3.00
Units: G
Recovered: .00
Oxygenate: Not reported

AP402
SSW
1/4-1/2
0.399 mi.
2106 ft.

802-806 MYRTLE AVENUE
802-806 MYRTLE AVENUE
NEW YORK CITY, NY

NY VCP S118943422
N/A

Site 1 of 2 in cluster AP

Relative:
Higher
Actual:
28 ft.

VCP NYC:
Project ID: 15CVCP029K
Project Name: 802-806 MYRTLE AVENUE
Project Address: 802-806 MYRTLE AVENUE
Borough: BROOKLYN

VCP NYC:
Project ID: 15CVCP029K
File Name: 2014-11-18.RIR
URL: http://www.nyc.gov/html/oer/downloads/pdf/repository/NYCBCP_Brooklyn/15CVCP029K/2014-09-22.15EHAN140K.report.RIR.EBC.pdf

Project ID: 15CVCP029K

Map ID
Direction
Distance
Elevation

MAP FINDINGS

Site

Database(s)

EDR ID Number
EPA ID Number

802-806 MYRTLE AVENUE (Continued)

S118943422

File Name: 2014-11-18.RAWP_Draft
URL: http://www.nyc.gov/html/oer/downloads/pdf/repository/NYCBCP_Brooklyn/15CVCP029K/2014-10-23.15EHAN140K.report.RAWP_revised.EBC.pdf

Project ID: 15CVCP029K
File Name: 2014-11-18.Factsheet_1
URL: http://www.nyc.gov/html/oer/downloads/pdf/repository/NYCBCP_Brooklyn/15CVCP029K/2014-10-23.15CVCP029K.doc.802-806_Myrtle_Avenue_Factsheet-1.OER.pdf

Project ID: 15CVCP029K
File Name: 2014-11-18.Translated_Factsheet-1
URL: http://www.nyc.gov/html/oer/downloads/pdf/repository/NYCBCP_Brooklyn/15CVCP029K/2014-10-23.15CVCP029K.doc.802-806_Myrtle_Avenue_Translated_actSheet-1.OER.pdf

Project ID: 15CVCP029K
File Name: 2014-11-18.Translated_CPS
URL: http://www.nyc.gov/html/oer/downloads/pdf/repository/NYCBCP_Brooklyn/15CVCP029K/2014-10-23.15CVCP029K.doc.802-806_Myrtle_Avenue_Translated_PS.OER_rx.pdf

403
WSW
1/4-1/2
0.403 mi.
2126 ft.

30 WARSOFF PLACE/BKLYN
30 WARSOFF PLACE
NEW YORK CITY, NY

NY LTANKS **S100144944**
N/A

Relative:
Higher

Actual:
14 ft.

LTANKS:
Name: 30 WARSOFF PLACE/BKLYN
Address: 30 WARSOFF PLACE
City,State,Zip: NEW YORK CITY, NY
Spill Number/Closed Date: 8708592 / 1992-09-30
Facility ID: 8708592
Site ID: 228023
Spill Date: 1988-01-07
Spill Cause: Tank Test Failure
Spill Source: Commercial/Industrial
Spill Class: B3
Cleanup Ceased: 1992-09-30
SWIS: 2401
Investigator: BATTISTA
Referred To: Not reported
Reported to Dept: 1988-01-07
CID: Not reported
Water Affected: Not reported
Spill Notifier: Tank Tester
Last Inspection: Not reported
Recommended Penalty: False
Meets Standard: False
UST Involvement: False
Remediation Phase: 0
Date Entered In Computer: 1988-01-25
Spill Record Last Update: 1994-05-12
Spiller Name: Not reported
Spiller Company: RELIABLE SAMPLE CARD COMP
Spiller Address: 30 WARSOFF PLACE

Map ID
Direction
Distance
Elevation

MAP FINDINGS

Site

Database(s)

EDR ID Number
EPA ID Number

30 WARSOFF PLACE/BKLYN (Continued)

S100144944

Spiller County: 001
Spiller Contact: Not reported
Spiller Phone: Not reported
Spiller Extension: Not reported
DEC Region: 2
DER Facility ID: 188084
DEC Memo: ""
Remarks: "10K TANK FAILED WITH A LEAK RATE OF -.122GPH, WILL EXCAVATE, ISOLATE AND RETEST."

All TTF:

Facility ID: 8708592
Spill Number: 8708592
Spill Tank Test: 1532946
Site ID: 228023
Tank Number: Not reported
Tank Size: 0
Material: 0001
EPA UST: Not reported
UST: Not reported
Cause: Not reported
Source: Not reported
Test Method: 00
Test Method 2: Unknown
Leak Rate: .00
Gross Fail: Not reported
Modified By: Spills
Last Modified Date: Not reported

All Materials:

Site ID: 228023
Operable Unit ID: 913266
Operable Unit: 01
Material ID: 463971
Material Code: 0001A
Material Name: #2 fuel oil
Case No.: Not reported
Material FA: Petroleum
Quantity: -1.00
Units: Not reported
Recovered: .00
Oxygenate: Not reported

AO404 **MARCY HOUSES -NYCHA**
WSW **603 PARK AVE**
1/4-1/2 **BROOKLYN, NY**
0.406 mi.
2143 ft. **Site 3 of 4 in cluster AO**

NY LTANKS **S105054636**
N/A

Relative: LTANKS:
Higher Name: MARCY HOUSES -NYCHA
Address: 603 PARK AVE
City,State,Zip: BROOKLYN, NY
Spill Number/Closed Date: 0100526 / 2003-12-09
Facility ID: 0100526
Site ID: 274620
Spill Date: 2001-04-13
Actual:
17 ft.

Map ID
Direction
Distance
Elevation

MAP FINDINGS

Site

Database(s)

EDR ID Number
EPA ID Number

MARCY HOUSES -NYCHA (Continued)

S105054636

Spill Cause: Tank Failure
Spill Source: Non Major Facility > 1,100 gal
Spill Class: C3
Cleanup Ceased: Not reported
SWIS: 2401
Investigator: SIGONA
Referred To: Not reported
Reported to Dept: 2001-04-13
CID: 199
Water Affected: Not reported
Spill Notifier: Responsible Party
Last Inspection: Not reported
Recommended Penalty: False
Meets Standard: False
UST Involvement: True
Remediation Phase: 0
Date Entered In Computer: 2001-04-13
Spill Record Last Update: 2005-12-09
Spiller Name: LUIS PONCE
Spiller Company: NYC HOUSING AUTHORITY
Spiller Address: 23-02 49TH AVENUE
Spiller County: 001
Spiller Contact: MOHAMMID ARIF
Spiller Phone: (718) 566-8960
Spiller Extention: Not reported
DEC Region: 2
DER Facility ID: 178748
DEC Memo: ""
Remarks: "WHILE REMOVING OLD TANKD (3) THERE WAS EVIDENCE FOUND OF OLD TANKS AND LEAKS IN THE CURRENT TANKS - CONTAMINATED SOIL FOUND / ALL SOIL WILL BE EXCAVATED AND SEPERATED TILL SAMPLES CAN BE TAKEN"

All Materials:

Site ID: 274620
Operable Unit ID: 837414
Operable Unit: 01
Material ID: 536231
Material Code: 0008
Material Name: diesel
Case No.: Not reported
Material FA: Petroleum
Quantity: .00
Units: G
Recovered: .00
Oxygenate: Not reported

Site ID: 274620
Operable Unit ID: 837414
Operable Unit: 01
Material ID: 536230
Material Code: 0001A
Material Name: #2 fuel oil
Case No.: Not reported
Material FA: Petroleum
Quantity: .00
Units: G
Recovered: .00
Oxygenate: Not reported

Map ID
Direction
Distance
Elevation

MAP FINDINGS

EDR ID Number
EPA ID Number

AO405
WSW
1/4-1/2
0.406 mi.
2143 ft.
MARCY HOUSES -NYCHA
603 PARK AVE
BROOKLYN, NY
Site 4 of 4 in cluster AO

NY LTANKS **S101102893**
N/A

Relative:
Higher

Actual:
17 ft.

LTANKS:

Name: MARCY HOUSES -NYCHA
Address: 603 PARK AVE
City,State,Zip: BROOKLYN, NY
Spill Number/Closed Date: 9607616 / 2005-12-09
Facility ID: 9607616
Site ID: 215887
Spill Date: 1996-09-17
Spill Cause: Tank Test Failure
Spill Source: Institutional, Educational, Gov., Other
Spill Class: C4
Cleanup Ceased: Not reported
SWIS: 2401
Investigator: SWKRASZE
Referred To: Not reported
Reported to Dept: 1996-09-17
CID: 312
Water Affected: Not reported
Spill Notifier: Responsible Party
Last Inspection: Not reported
Recommended Penalty: False
Meets Standard: False
UST Involvement: True
Remediation Phase: 0
Date Entered In Computer: 1996-09-17
Spill Record Last Update: 2005-12-09
Spiller Name: FRANK OCELLO
Spiller Company: NYC HOUSING AUTHORITY
Spiller Address: 250 BROADWAY 16TH FLOOR
Spiller County: 001
Spiller Contact: Not reported
Spiller Phone: Not reported
Spiller Extention: Not reported
DEC Region: 2
DER Facility ID: 178748
DEC Memo: "12/09/05: This spill transferred from J.Kolleeny to S.Kraszewski.
This spill closed to consolidate with open spill #9614725."
Remarks: "diesel generator fuel tank failed"

All TTF:

Facility ID: 9607616
Spill Number: 9607616
Spill Tank Test: 1544761
Site ID: 215887
Tank Number: 001
Tank Size: 2000
Material: 0008
EPA UST: Not reported
UST: Not reported
Cause: Not reported
Source: Not reported
Test Method: 03
Test Method 2: Horner EZ Check I or II
Leak Rate: .00

Map ID
Direction
Distance
Elevation

MAP FINDINGS

Site

Database(s)

EDR ID Number
EPA ID Number

MARCY HOUSES -NYCHA (Continued)

S101102893

Gross Fail: Not reported
Modified By: Spills
Last Modified Date: Not reported

All Materials:

Site ID: 215887
Operable Unit ID: 1038782
Operable Unit: 01
Material ID: 346875
Material Code: 0008
Material Name: diesel
Case No.: Not reported
Material FA: Petroleum
Quantity: .00
Units: G
Recovered: .00
Oxygenate: Not reported

Name: MARCY HOUSES -NYCHA
Address: 603 PARK AVE
City,State,Zip: BROOKLYN, NY
Spill Number/Closed Date: 9611167 / 2007-12-11
Facility ID: 9611167
Site ID: 215888
Spill Date: 1996-12-10
Spill Cause: Tank Test Failure
Spill Source: Institutional, Educational, Gov., Other
Spill Class: C3
Cleanup Ceased: Not reported
SWIS: 2401
Investigator: jkkann
Referred To: CONSOLIDATED WITH 9315457
Reported to Dept: 1996-12-10
CID: 312
Water Affected: Not reported
Spill Notifier: Responsible Party
Last Inspection: Not reported
Recommended Penalty: False
Meets Standard: False
UST Involvement: False
Remediation Phase: 0
Date Entered In Computer: 1996-12-10
Spill Record Last Update: 2007-12-11
Spiller Name: FRANK OCELLO
Spiller Company: NYC HOUSING AUTHORITY
Spiller Address: Not reported
Spiller County: 001
Spiller Contact: FRANK OCELLO
Spiller Phone: (212) 306-3229
Spiller Extention: Not reported
DEC Region: 2
DER Facility ID: 178748
DEC Memo: "12/09/05: This spill transferred from J.Kolleeny to S.Kraszewski.
07/28/06: See comments for spill #9614725. - SK 02/08/07 : DEC lead
changed from S. Kraszewski to J. Kann. J.Kann"
Remarks: "ISOLATE PIPING FROM TANK AND THEY WILL RE-TEST"

Map ID
Direction
Distance
Elevation

MAP FINDINGS

Site

Database(s)

EDR ID Number
EPA ID Number

MARCY HOUSES -NYCHA (Continued)

S101102893

All TTF:

Facility ID: 9611167
Spill Number: 9611167
Spill Tank Test: 1544924
Site ID: 215888
Tank Number: 3
Tank Size: 2000
Material: Not reported
EPA UST: Not reported
UST: Not reported
Cause: Not reported
Source: Not reported
Test Method: 03
Test Method 2: Horner EZ Check I or II
Leak Rate: .00
Gross Fail: Not reported
Modified By: Spills
Last Modified Date: Not reported

Name: MARCY HOUSES -NYCHA
Address: 603 PARK AVE
City,State,Zip: BROOKLYN, NY
Spill Number/Closed Date: 9614725 / 2007-12-11
Facility ID: 9614725
Site ID: 215889
Spill Date: 1997-03-21
Spill Cause: Tank Test Failure
Spill Source: Institutional, Educational, Gov., Other
Spill Class: B3
Cleanup Ceased: Not reported
SWIS: 2401
Investigator: jkkann
Referred To: CONSOLIDATED WITH 9315457
Reported to Dept: 1997-03-21
CID: 322
Water Affected: Not reported
Spill Notifier: Tank Tester
Last Inspection: Not reported
Recommended Penalty: False
Meets Standard: False
UST Involvement: False
Remediation Phase: 0
Date Entered In Computer: 1997-03-21
Spill Record Last Update: 2007-12-11
Spiller Name: FRANK OCELLO
Spiller Company: NYC HOUSING AUTHORITY
Spiller Address: 250 BROADWAY
Spiller County: 001
Spiller Contact: FRANK OCELLO
Spiller Phone: (212) 306-3229
Spiller Extention: Not reported
DEC Region: 2
DER Facility ID: 178748
DEC Memo: "12/09/05: This spill transferred from J.Kolleeny to S.Kraszewski.
07/28/06: NYCHA update summary states that two 35K USTs installed in
1982 and stored #4 and #6 oil were closed-removed in 2001. A 2K

Map ID
Direction
Distance
Elevation

MAP FINDINGS

Site

Database(s)

EDR ID Number
EPA ID Number

MARCY HOUSES -NYCHA (Continued)

S101102893

Diesel tank installed in 1982 was closed-removed in 2001. In 1999, a 20K UST was installed. In 1996, a 4K AST was installed. Both were disconnected in 2001. In 2001, two 25 USTs that store #2 oil and one 2K diesel tank were installed and are currently in service. No recovery system and no MWs on site. NYCHA recommends that DEC review the available site assessment. - SK 12/11/07: Closed and consolidated with spill 9315457. Reassigned to J.Kann -J.Kann"
Remarks: "tank failed test "

All TTF:

Facility ID: 9614725
Spill Number: 9614725
Spill Tank Test: 1545038
Site ID: 215889
Tank Number: 1
Tank Size: 35000
Material: Not reported
EPA UST: Not reported
UST: Not reported
Cause: Not reported
Source: Not reported
Test Method: 03
Test Method 2: Horner EZ Check I or II
Leak Rate: .00
Gross Fail: Not reported
Modified By: Spills
Last Modified Date: Not reported

Name: MARCY HOUSES -NYCHA
Address: 603 PARK AVE
City,State,Zip: BROOKLYN, NY
Spill Number/Closed Date: 9315457 / 2016-01-20
Facility ID: 9315457
Site ID: 274622
Spill Date: 1992-07-07
Spill Cause: Tank Test Failure
Spill Source: Institutional, Educational, Gov., Other
Spill Class: C3
Cleanup Ceased: Not reported
SWIS: 2401
Investigator: jkkann
Referred To: Not reported
Reported to Dept: 1994-03-30
CID: Not reported
Water Affected: Not reported
Spill Notifier: DEC
Last Inspection: Not reported
Recommended Penalty: False
Meets Standard: False
UST Involvement: False
Remediation Phase: 0
Date Entered In Computer: 1994-04-05
Spill Record Last Update: 2016-01-20
Spiller Name: Not reported
Spiller Company: NYCHA - JOE MONTELLA
Spiller Address: Not reported
Spiller County: 001

Map ID
Direction
Distance
Elevation

MAP FINDINGS

Site

Database(s)

EDR ID Number
EPA ID Number

MARCY HOUSES -NYCHA (Continued)

S101102893

Spiller Contact: Not reported
Spiller Phone: Not reported
Spiller Extension: Not reported
DEC Region: 2
DER Facility ID: 178748
DEC Memo: "12/09/05: This spill transferred from J.Kolleeny to S.Kraszewski.
03/23/06: This spill transferred to K.Tang - SK 12/11/07: J.Kann.
This spill transferred to J.Kann. Consolidated with 9611167 (closed)
and 9614725 (closed). Spill 9611167 indicates 07/28/06: NYCHA update
summary states that two 35K USTs installed in 1982 and stored #4 and
#6 oil were closed-removed in 2001. A 2K Diesel tank installed in
1982 was closed-removed in 2001. In 1999, a 20K UST was installed. In
1996, a 4K AST was installed. Both were disconnected in 2001. In
2001, two 25 USTs that store #2 oil and one 2K diesel tank were
installed and are currently in service. No recovery system and no MWs
on site. NYCHA recommends that DEC review the available site
assessment. 3/10/11: J.Kann - Investigative work plan submitted on
3/3/11. 5/29/12: J.kann - priority p0 assigned to the site 3/31/15:
J.Kann - email sent to NYCHA on March 11 asking if they have any
information regarding the tank closure (endpoints). NYCHA did not
find additional information, therefore the IWP was approved today.
10/5/15: J.Kann - received notice that field work will be occurring
today and tomorrow at Marcy Houses. 1/20/16: J.Kann - SIR for the
site was received on 12/7/16. 7 borings were advanced and 4
monitoring wells installed. No stained soils or odors noted in
borings. 7 soils samples and 4 groundwater samples were collected for
VOC and SVOC analysis. No VOCs or SVOCs were detected. Spill closed.
1/20/16 - J.kann - DecDoced site file correspondences from
1996-present under this spill number."

Remarks: "LEAK RATE OF 0.08 GPH REPORTED AS PASSED BY TESTER."

All TTF:

Facility ID: 9315457
Spill Number: 9315457
Spill Tank Test: 1542561
Site ID: 274622
Tank Number: 001
Tank Size: 0
Material: Not reported
EPA UST: Not reported
UST: Not reported
Cause: Not reported
Source: Not reported
Test Method: 00
Test Method 2: Unknown
Leak Rate: .00
Gross Fail: Not reported
Modified By: Spills
Last Modified Date: Not reported

Facility ID: 9315457
Spill Number: 9315457
Spill Tank Test: 1542562
Site ID: 274622
Tank Number: 002
Tank Size: 0
Material: Not reported
EPA UST: Not reported

Map ID
Direction
Distance
Elevation

MAP FINDINGS

Site

Database(s)

EDR ID Number
EPA ID Number

MARCY HOUSES -NYCHA (Continued)

S101102893

UST: Not reported
Cause: Not reported
Source: Not reported
Test Method: 00
Test Method 2: Unknown
Leak Rate: .00
Gross Fail: Not reported
Modified By: Spills
Last Modified Date: Not reported

All Materials:
Site ID: 274622
Operable Unit ID: 997511
Operable Unit: 01
Material ID: 387209
Material Code: 0001A
Material Name: #2 fuel oil
Case No.: Not reported
Material FA: Petroleum
Quantity: -1.00
Units: Not reported
Recovered: .00
Oxygenate: Not reported

406
SSW
1/4-1/2
0.407 mi.
2150 ft.

74 VERNON AVENUE
74 VERNON AVENUE
NEW YORK CITY, NY

NY VCP S118943476
N/A

Relative:
Higher
Actual:
34 ft.

VCP NYC:
Project ID: 15CVCP087K
Project Name: 74 VERNON AVENUE
Project Address: 74 VERNON AVENUE
Borough: BROOKLYN

VCP NYC:
Project ID: 15CVCP087K
File Name: 2015-01-23.RIR
URL: http://www.nyc.gov/html/oer/downloads/pdf/repository/NYCBCP_Brooklyn/15CVCP087K/2014-12-29.15EH-A149K.RIR_draft.EBC.pdf

Project ID: 15CVCP087K
File Name: 2015-01-30.RAWP_Draft
URL: http://www.nyc.gov/html/oer/downloads/pdf/repository/NYCBCP_Brooklyn/15CVCP087K/2015-02-18.15EHA149K.PDF.RAWP_EBC_KS.pdf

Project ID: 15CVCP087K
File Name: 2015-01-30.Factsheet-1
URL: http://www.nyc.gov/html/oer/downloads/pdf/repository/NYCBCP_Brooklyn/15CVCP087K/2015-02-27.15EH-A149K.doc.74-Vernon_Factsheet-1.pdf

Project ID: 15CVCP087K
File Name: 2015-01-30.Translated_Factsheet-1
URL: http://www.nyc.gov/html/oer/downloads/pdf/repository/NYCBCP_Brooklyn/15CVCP087K/2015-03-02.15EH-A149K.doc.translation_FS1.OER.pdf

Map ID
Direction
Distance
Elevation

MAP FINDINGS

Site

Database(s)

EDR ID Number
EPA ID Number

74 VERNON AVENUE (Continued)

S118943476

Project ID: 15CVCP087K
File Name: 2015-01-30.Translated_CPS
URL: http://www.nyc.gov/html/oer/downloads/pdf/repository/NYCBCP_Brooklyn/15CVCP087K/2015-03-02.15EH-A149K.doc.translation_FS1.OER.pdf

**AQ407
NNW
1/4-1/2
0.409 mi.
2161 ft.**

**ENGINE CO. 216/LADD. CO. 108 NYFD -DDC
187 UNION AVENUE
BROOKLYN, NY**

**NY LTANKS
NY Spills**

**S104073416
N/A**

Site 1 of 2 in cluster AQ

**Relative:
Higher**

LTANKS:

**Actual:
18 ft.**

Name: ENGINE CO. 216/LADD. CO. 108 FDNY -DDC
Address: 187 UNION AVENUE
City,State,Zip: BROOKLYN, NY
Spill Number/Closed Date: 8607159 / 2005-01-13
Facility ID: 8607159
Site ID: 188778
Spill Date: 1987-02-24
Spill Cause: Tank Overfill
Spill Source: Institutional, Educational, Gov., Other
Spill Class: B4
Cleanup Ceased: Not reported
SWIS: 2401
Investigator: JAKOLLEE
Referred To: Not reported
Reported to Dept: 1987-02-24
CID: Not reported
Water Affected: Not reported
Spill Notifier: Federal Government
Last Inspection: Not reported
Recommended Penalty: False
Meets Standard: False
UST Involvement: False
Remediation Phase: 0
Date Entered In Computer: 1987-03-04
Spill Record Last Update: 2005-07-07
Spiller Name: Not reported
Spiller Company: NYC FIRE / POLICE DEPT.
Spiller Address: Not reported
Spiller County: 001
Spiller Contact: Not reported
Spiller Phone: Not reported
Spiller Extension: Not reported
DEC Region: 2
DER Facility ID: 141497
DEC Memo: "Prior to Sept, 2004 data translation this spill Lead_DEC Field was ZHITOMIRSKY // : BURIED ABOVE GROUND TANK LEAKING THROUGH FIRE WALL FROM 90TH PCT. TO FIREHOUSE. ABSORBENT PADS ARE BEINGPUT DOWN. This spill is referred to spill # 9807905 and is closed today as per discussion with Alex. - II (01/13/05). "
Remarks: "UNDERGROUND TANK LEAKING FROM THE POLICE DEPT. TO THE FIRE DEPT. FOR SEVERAL MONTHS. 90TH PRECINCT - 718-963-5311 ASSIGNED TO DGS MONITORS FOR FURTHER ACTION"

All Materials:

Site ID: 188778

Map ID
Direction
Distance
Elevation

MAP FINDINGS

Site

Database(s)

EDR ID Number
EPA ID Number

ENGINE CO. 216/LADD. CO. 108 NYFD -DDC (Continued)

S104073416

Operable Unit ID: 904921
Operable Unit: 01
Material ID: 559701
Material Code: 0063A
Material Name: unknown hazardous material
Case No.: Not reported
Material FA: Hazardous Material
Quantity: .00
Units: L
Recovered: .00
Oxygenate: Not reported

Site ID: 188778
Operable Unit ID: 904921
Operable Unit: 01
Material ID: 559700
Material Code: 0008
Material Name: diesel
Case No.: Not reported
Material FA: Petroleum
Quantity: -1.00
Units: G
Recovered: .00
Oxygenate: Not reported

SPILLS:

Name: ENGINE CO. 216/LADD. CO. 108 NYFD -DDC
Address: 187 UNION AVENUE
City,State,Zip: BROOKLYN, NY
Spill Number/Closed Date: 9807905 / 2013-09-04
Facility ID: 9807905
Facility Type: ER
DER Facility ID: 141497
Site ID: 167947
DEC Region: 2
Spill Cause: Unknown
Spill Class: C3
SWIS: 2401
Spill Date: 1998-09-28
Investigator: ADZHITOM
Referred To: NFA
Reported to Dept: 1998-09-29
CID: 211
Water Affected: Not reported
Spill Source: Institutional, Educational, Gov., Other
Spill Notifier: Other
Cleanup Ceased: Not reported
Cleanup Meets Std: False
Last Inspection: Not reported
Recommended Penalty: False
UST Trust: False
Remediation Phase: 0
Date Entered In Computer: 1998-09-29
Spill Record Last Update: 2013-09-27
Spiller Name: CHRIS STEIN
Spiller Company: ENGINE 216 NYFD

Map ID
Direction
Distance
Elevation

MAP FINDINGS

Site

Database(s)

EDR ID Number
EPA ID Number

ENGINE CO. 216/LADD. CO. 108 NYFD -DDC (Continued)

S104073416

Spiller Address: 187 UNION AV
Spiller Company: 001
Contact Name: CHRIS STEIN
DEC Memo: "Prior to Sept, 2004 data translation this spill Lead_DEC Field was KOLLEENY Initial site investigation soil data found soil contamination, however, additional soil sampling by URS failed to duplicate those results and only contaminant in groundwater was MTBE, which seemed likely to be coming from upgradient 90th Precinct. In March 2005, J. Kolleeny approved NFA for the soil at site (and monitoring of groundwater combined with 90th Pct. monitoring), but cautioned that if there were indications that on-site soil contamination was impacting groundwater, additional investigation and/or remediation could be required. In November 2004 URS Groundwater Monitoring report for 90th Precinct and Engine Co. 216, MTBE levels in Eng. Co. 216 wells seem persistent and possibly unrelated to 90th Precinct plume. JK spoke with Jane Staten of URS and agreed that if next round of GW sampling still showed high MTBE levels, situation at Eng. Co. 216 would be re-evaluated. Spill transferred from Kolleeny to A. Zhitomirsky on 4/4/05. - JK 8-14-2006 Reviewed monitoring report by Roux dated July 28, 2005 for March through June 2006.MW-3 - 150 PPB mtbe in groundwater.Recommendations: maintainn DPE and Oxygen delivery remediation systems shut down; continue gw monitoring, discontinue SVOCs analyses, evaluate alternative technologies. AZ 04-5-2007 Reviewed Monitoring Reports submitted in November 2006 for July through September 2006 and on March 23, 2007, for October through December 2006. Residual MTBE contamination was detected in four wells with concentrations up to 60 ppb(July 2006). Benzene and naphthalene were encountered in one well. DPE was inactive. ORC injections and ORC socks were discontinued. In October 2006 sampling event MTBE ranged from 16 ppb to 136 ppb. Some increase of MTBE concentrations was observed. ORC socks will be installed in MW 216-MW-01, 216-MW-03 and MW-09. Recommended maintaining shutdown status of DPE system, reducing monitoring and reporting to semi-annual. These recommendations were approved. An e-mail was sent to Brian Morrissey (ROUX). AZ 10-22-2007 Reviewed Monitoring Reports submitted in August 2007 for January through June 2007. Residual MTBE contamination was detected in five wells wells with concentrations up to 85 ppb. ORC socks were reinstalled in three monitoring wells at the NYSDEC request. Roux recommended continuing semi-annual groundwater monitoring program. AZ 7-2-2008 Reviewed Monitoring Reports submitted in April 2008 for July through December 2008. MTBE is the only VOC detected at a concentration greater than its NYSDEC AWQSGV in multiple wells. Roux recommended continuing semi-annual groundwater monitoring program. AZ 2-13-2009 Reviewed Monitoring Reports submitted in October 2009 for January through September 2008. Residual MTBE contamination was detected in four wells of the six wells with concentrations up to 66 ppb. ORC socks were reinstalled in three monitoring wells at the NYSDEC request. MTBE is the only VOC detected at a concentration greater than its NYSDEC AWQSGV in multiple wells. Roux will conduct a site wide groundwater sampling round in preparation for NFA. AZ 11-6-09 An e-mail was sent to Brian Morrissey/Fatemeh Ashkan/ V. Brevdo: I have reviewed a semi-annual report for the above site dated May 22, 2009 add covering the period of June 2008 through March 2009. Roux proposed conducting soil sampling and analyses in areas of residual groundwater contamination (i.e.e 216-MW-02 and MW-08) in order to determine current status of soil impacts. Also, you proposed

Map ID
Direction
Distance
Elevation

MAP FINDINGS

Site

Database(s)

EDR ID Number
EPA ID Number

ENGINE CO. 216/LADD. CO. 108 NYFD -DDC (Continued)

S104073416

considering enhanced bioremediation for this site. These proposals are approved and should the work plan should be included in the next monitoring report. AZ 4-25-2011 Reviewed LiRo status report. This spill is associated with four closed in place 550 gallon gasoline USTs. Two soil borings will be installed near these USTs. AZ 11-28-2011 A report dated 9-8-2011 stated that drilling for the borings approved by DEC was scheduled for August 2011. AZ 6-12-2012 Reviewed a status report dated 3-29-2012. ORC socks were placed in contaminated wells. AZ 4-12-2012 Reviewed a status report dated 8-31-2012. Semi-annual sampling is being performed at 12 wells. Downgradient well MW-2 exhibited continued rise in contaminant levels. Left a message for S. Frank. He called back and we discussed the site. He will into it. Maybe LiRo will install a well downgradient of 216-MW-2 AZ 9-3-2013 Reviewed s pill closure report for this spill. This spill is associated with the four closed in-place 550-gallon gasoline USTs located on the Engine Company 216 property. No remediation of soils required based on recent (May 2012) and historical soil analytical data. ORC slurry application was performed in March 2004. Stable dissolved phase groundwater plume with TVOC concentrations less than 100 ppb was recorded uring last two sampling events. The subway and tunnel prevent offsite migration. AZ 9-4-2013 The following e-mail sent to S. Frank/V. Brevdo/F. Ashkan: Dear Steve, I have reviewed Request for Spill Closure dated May 23, 2013. This spill is associated with the four closed in-place 550-gallon gasoline USTs located on the Engine Company 216 property. No remediation of soils required based on recent (May 2012) and historical soil analytical data. ORC slurry application was performed in March 2004. Stable dissolved phase groundwater plume with Total Volatile Organic Contaminant concentrations less than 100 ppb was recorded during last two sampling events. The subway and tunnel prevent offsite migration. URS requested that DEC close spill number 9807905. Based on the documentation provided to date, the New York State Department of Environmental Conservation (the Department) has closed the spill case number 9807905. All wells associated with this project should be closed according to the Department's Groundwater Monitoring Well Decommissioning Procedures. All wells should gaged for the presence of free product before closure. The Department hereby reserves all of its rights concerning, and such forbearance shall not extend to, any further investigation or remedial action the Department deems necessary due to: I. The off-site migration of petroleum contaminants that was unknown at the time of this closure. II. Environmental conditions related to this spill case which were unknown to the Department at the time of this closure. III. Information received, in whole or part, after the Department's spill case closure, which indicates the corrective action was not sufficiently protective of human health and/or the environment. IV. Fraud in obtaining this spill case closure determination. As a precaution, we must bring your attention to our concerns for the future use of this site. If subsurface contamination is encountered while excavating for any construction activity, appropriate remedial and vapor mitigation efforts must be taken to fully prevent vapor intrusion into any site development and to ensure human health and safety. This spill closure does not exempt the Responsible Parties from compliance with any applicable laws and regulations. Please be advised that you should maintain a permanent file of all documentation and correspondence regarding this case for future use as the Department's files may not be maintained indefinitely.

Map ID
Direction
Distance
Elevation

MAP FINDINGS

Site

Database(s)

EDR ID Number
EPA ID Number

ENGINE CO. 216/LADD. CO. 108 NYFD -DDC (Continued)

S104073416

Remarks: Sincerely, Alex Zhitomirsky"
"CALLER DOING SITE ASSESSMENT AND RESULTS SHOWED CONTAMINATION"

All Materials:

Site ID: 167947
Operable Unit ID: 1065476
Operable Unit: 01
Material ID: 315444
Material Code: 0064A
Material Name: unknown material
Case No.: Not reported
Material FA: Other
Quantity: .00
Units: G
Recovered: .00
Oxygenate: Not reported

**408
SW
1/4-1/2
0.412 mi.
2178 ft.**

**COMMERCIAL BUILDING
544 PARK AVE
BROOKLYN, NY**

**NY LTANKS S108467904
N/A**

**Relative:
Higher**

**Actual:
18 ft.**

LTANKS:

Name: COMMERCIAL BUILDING
Address: 544 PARK AVE
City,State,Zip: BROOKLYN, NY
Spill Number/Closed Date: 0613501 / 2008-07-01
Facility ID: 0613501
Site ID: 378545
Spill Date: 2007-03-15
Spill Cause: Tank Test Failure
Spill Source: Commercial/Industrial
Spill Class: C4
Cleanup Ceased: Not reported
SWIS: 2401
Investigator: bkfalvey
Referred To: Not reported
Reported to Dept: 2007-03-15
CID: 410
Water Affected: Not reported
Spill Notifier: Tank Tester
Last Inspection: Not reported
Recommended Penalty: False
Meets Standard: False
UST Involvement: False
Remediation Phase: 0
Date Entered In Computer: 2007-03-15
Spill Record Last Update: 2008-07-01
Spiller Name: MATT
Spiller Company: COMMERCIAL BUILDING
Spiller Address: 544 PARK AVE
Spiller County: 001
Spiller Contact: MATT
Spiller Phone: (631) 234-4273
Spiller Extention: Not reported
DEC Region: 2

Map ID
Direction
Distance
Elevation

MAP FINDINGS

Site

Database(s)

EDR ID Number
EPA ID Number

COMMERCIAL BUILDING (Continued)

S108467904

DER Facility ID: 328078
DEC Memo: "3/27/07 bf: Spoke with Matt of Associated Environmental (631)234-4273. Epoxy patch from previous repair at top of tank was problem. Tank is AST. They plan on having the tank cleaned out, inspected, remove epoxy, and weld a steel patch to tank. Then tank will be tightness tested. They plan on starting work next week. One problem is getting a tanker to be dedicated to the building while the repairs are made. Petroleum Tank Cleaners will be doing repairs and testing in conjunction with Associated. Sent ttf letter to: David Rochlitz 544 Park Avenue Brooklyn, NY 11205 7/13/07 On 7/12/07, received call from Antionette Ollivierre of American Environmental Associates and Solutions (718)209-0653. She requested a call back. Called her back today. I faxed her a copy of the ttf letter dated 3/27/07. fax:(718)622-5807. bf 9/20/07 Received call from Aron Weinstein tesla Environmental 732-904-4618. Called him back at 2:45 PM. He will send email letting me know where project stands. Tank is encased in concrete and there may be structural concerns regarding the building. A Phase II was done on the property and eight borings were done. I told him I need to see those. I asked him why the tank failed and he could not answer except that the Horner EZ 3 should not be allowed. He was on a cell phone and was hard to hear. bf 11/13/07 On 11/8/07, received call from Donna of ABC Tank. Ph.(718)272-2800 Fax.(718)272-3147. She requested any paperwork regarding the spill. I sent her the ttf letter and the spill report. Called her back, but she is not in until Thursday. bf 3/4/08 Site inspected on 2/29/08. NOV issued. Received call to day from John of Gianco (contractor doing tank test/repair). I faxed ttf letter to him. Fax: (631)952-5975. bf 4/2/08 Signed order hand-delivered with check for \$1100 panalty. bf 4/30/08 Received faxed letter on 4/9/08 from John Sinatra of Gianco, dated 4/8/08, to Robert Hoffman. Tank passed pressure test over the weekend holding 7 pounds of air. No contamination was found on, near, or surrounding the tank. It is his belief that the tank can be out online as a backup. 6/19/08 Called Robert Hoffman requesting tank test report. He faxed letter to close spill, not report. Sent tt return letter to him since document is not a tank test report. bf 7/1/08 Received passing test report on 6/30/08. NFA. bf"

Remarks: "CONTACT IS FROM COMPANY THAT HIRED CALLER TO PERFORM TANK TEST: MATT FROM ASSOCIATED ENVIRONMENTAL"

All TTF:

Facility ID: 0613501
Spill Number: 0613501
Spill Tank Test: 1550709
Site ID: 378545
Tank Number: 001
Tank Size: 13000
Material: 0001
EPA UST: Not reported
UST: Not reported
Cause: Not reported
Source: Not reported
Test Method: 03
Test Method 2: Horner EZ Check I or II
Leak Rate: .00
Gross Fail: Not reported
Modified By: Watchdog
Last Modified Date: Not reported

Map ID
Direction
Distance
Elevation

MAP FINDINGS

Site

Database(s)

EDR ID Number
EPA ID Number

COMMERCIAL BUILDING (Continued)

S108467904

All Materials:

Site ID: 378545
Operable Unit ID: 1136045
Operable Unit: 01
Material ID: 2125975
Material Code: 0001A
Material Name: #2 fuel oil
Case No.: Not reported
Material FA: Petroleum
Quantity: Not reported
Units: G
Recovered: .00
Oxygenate: Not reported

409
NW
1/4-1/2
0.416 mi.
2199 ft.

BROOKLYN NORTH 03/03A DOS -DDC
306 RUTLEDGE STREET
BROOKLYN, NY

NY LTANKS
NY Spills

S104621574
N/A

Relative:
Higher

Actual:
23 ft.

LTANKS:

Name: BROOKLYN NORTH 03/03A DOS -DDC
Address: 306 RUTLEDGE STREET
City,State,Zip: BROOKLYN, NY
Spill Number/Closed Date: 0001698 / 2008-06-23
Facility ID: 0001698
Site ID: 127996
Spill Date: 2000-04-21
Spill Cause: Tank Test Failure
Spill Source: Institutional, Educational, Gov., Other
Spill Class: B3
Cleanup Ceased: Not reported
SWIS: 2401
Investigator: jamaison
Referred To: HOIST OIL
Reported to Dept: 2000-05-10
CID: 366
Water Affected: Not reported
Spill Notifier: Tank Tester
Last Inspection: Not reported
Recommended Penalty: False
Meets Standard: False
UST Involvement: False
Remediation Phase: 0
Date Entered In Computer: 2000-05-10
Spill Record Last Update: 2008-06-23
Spiller Name: Not reported
Spiller Company: Not reported
Spiller Address: Not reported
Spiller County: 001
Spiller Contact: MOHAMMED AZIZ
Spiller Phone: (917) -
Spiller Extention: Not reported
DEC Region: 2
DER Facility ID: 114349
DEC Memo: "Prior to Sept, 2004 data translation this spill Lead_DEC Field was

Map ID
Direction
Distance
Elevation

MAP FINDINGS

Site

Database(s)

EDR ID Number
EPA ID Number

BROOKLYN NORTH 03/03A DOS -DDC (Continued)

S104621574

ROMMEL 10/14/04 The spill was reassigned to Alex. This spill is also referred to spill # 9601941,9200212& 0001698. -II (03/02/05).
3/09/06: This spill transferred from I. Islam to Q. Abidi. 5/31/07
Spill case transferred from K. Tang to J. Maisonave. - JAM 6/23/08
This spill case is closed and consolidated with spill number 9200212.
Free phase hoist oil has been evacuated from several wells. An active MPE system is also remediating a gasoline spill at this site. Hoist oil will be added to the list of materials for spill number 9200212.
See that spill for more information. - JAM"

Remarks: "North 3-3a garage. "

All TTF:

Facility ID: 0001698
Spill Number: 0001698
Spill Tank Test: 1525572
Site ID: 127996
Tank Number: 2
Tank Size: 550
Material: 1096A
EPA UST: Not reported
UST: Not reported
Cause: Not reported
Source: Not reported
Test Method: 03
Test Method 2: Horner EZ Check I or II
Leak Rate: .00
Gross Fail: Not reported
Modified By: Spills
Last Modified Date: Not reported

All Materials:

Site ID: 127996
Operable Unit ID: 823519
Operable Unit: 01
Material ID: 289913
Material Code: 1096A
Material Name: hoist oil
Case No.: Not reported
Material FA: Petroleum
Quantity: .00
Units: G
Recovered: .00
Oxygenate: Not reported

Name: BROOKLYN NORTH 03/03A DOS -DDC
Address: 306 RUTLEDGE STREET
City,State,Zip: BROOKLYN, NY
Spill Number/Closed Date: 9601941 / 2005-03-02
Facility ID: 9601941
Site ID: 127997
Spill Date: 1996-05-09
Spill Cause: Tank Failure
Spill Source: Commercial/Industrial
Spill Class: B3
Cleanup Ceased: Not reported
SWIS: 2401

Map ID
Direction
Distance
Elevation

MAP FINDINGS

Site

Database(s)

EDR ID Number
EPA ID Number

BROOKLYN NORTH 03/03A DOS -DDC (Continued)

S104621574

Investigator: AllIslam
Referred To: Not reported
Reported to Dept: 1996-05-09
CID: 351
Water Affected: Not reported
Spill Notifier: Other
Last Inspection: Not reported
Recommended Penalty: False
Meets Standard: False
UST Involvement: False
Remediation Phase: 0
Date Entered In Computer: 1996-05-09
Spill Record Last Update: 2005-03-02
Spiller Name: ANTHONY MARINO
Spiller Company: DEPT OF GENERAL SERVICES
Spiller Address: MUNICIPAL BLDG-15TH FLOOR
Spiller County: 001
Spiller Contact: ANTHONY MARINO
Spiller Phone: (212) 669-8286
Spiller Extension: Not reported
DEC Region: 2
DER Facility ID: 114349
DEC Memo: "Prior to Sept, 2004 data translation this spill Lead_DEC Field was ZHITOMIRSKY TRANSFERRED FROM Y.KRIMGOLD. The spill is closed in consultation with Alex to consolidate with spill # 0001698. The site is currently under remediation by LiRo Engineers. - II (03/02/05)."

Remarks: "caller received results from soil tests from around an underground storage tank and the results indicated contamination"

All Materials:

Site ID: 127997
Operable Unit ID: 1029528
Operable Unit: 01
Material ID: 351737
Material Code: 9999
Material Name: other -
Case No.: Not reported
Material FA: Other
Quantity: .00
Units: G
Recovered: .00
Oxygenate: Not reported

Name: BROOKLYN NORTH 03/03A DOS -DDC
Address: 306 RUTLEDGE STREET
City,State,Zip: BROOKLYN, NY
Spill Number/Closed Date: 8809462 / 2005-03-02
Facility ID: 8809462
Site ID: 132862
Spill Date: 1988-11-02
Spill Cause: Tank Failure
Spill Source: Institutional, Educational, Gov., Other
Spill Class: A3
Cleanup Ceased: Not reported
SWIS: 2401
Investigator: AllIslam
Referred To: Not reported

Map ID
Direction
Distance
Elevation

MAP FINDINGS

Site

Database(s)

EDR ID Number
EPA ID Number

BROOKLYN NORTH 03/03A DOS -DDC (Continued)

S104621574

Reported to Dept: 1989-03-08
CID: Not reported
Water Affected: Not reported
Spill Notifier: Responsible Party
Last Inspection: Not reported
Recommended Penalty: False
Meets Standard: False
UST Involvement: True
Remediation Phase: 0
Date Entered In Computer: 1989-03-08
Spill Record Last Update: 2005-03-02
Spiller Name: Not reported
Spiller Company: DOS
Spiller Address: Not reported
Spiller County: 001
Spiller Contact: Not reported
Spiller Phone: Not reported
Spiller Extention: Not reported
DEC Region: 2
DER Facility ID: 114349
DEC Memo: "Prior to Sept, 2004 data translation this spill Lead_DEC Field was ZHITOMERSKY The spill is closed in consultation with Alex to consolidate with spill # 9200212. The site is under remediation by LiRo Engineers. - II (03/02/05). "
Remarks: "550 GALLON TANK FAILED A NYCFD AIR PRESSURE TEST, UNDETERMINED LEAK RATE, PUMPED OUT TANK, WILL RETEST."

All TTF:

Facility ID: 8809462
Spill Number: 8809462
Spill Tank Test: 1535230
Site ID: 132862
Tank Number: Not reported
Tank Size: 0
Material: 0009
EPA UST: Not reported
UST: Not reported
Cause: Not reported
Source: Not reported
Test Method: 00
Test Method 2: Unknown
Leak Rate: .00
Gross Fail: Not reported
Modified By: Spills
Last Modified Date: Not reported

All Materials:

Site ID: 132862
Operable Unit ID: 925527
Operable Unit: 01
Material ID: 454194
Material Code: 0009
Material Name: gasoline
Case No.: Not reported
Material FA: Petroleum
Quantity: -1.00
Units: L

Map ID
Direction
Distance
Elevation

MAP FINDINGS

Site

Database(s)

EDR ID Number
EPA ID Number

BROOKLYN NORTH 03/03A DOS -DDC (Continued)

S104621574

Recovered: .00
Oxygenate: Not reported

SPILLS:

Name: BROOKLYN NORTH 03/03A DOS -DDC
Address: 306 RUTLEDGE STREET
City,State,Zip: BROOKLYN, NY
Spill Number/Closed Date: 9200212 / Not Reported
Facility ID: 9200212
Facility Type: ER
DER Facility ID: 114349
Site ID: 292895
DEC Region: 2
Spill Cause: Unknown
Spill Class: C3
SWIS: 2401
Spill Date: 1992-04-07
Investigator: adzhitom
Referred To: PRE-DESIGN INV WP APPRVD
Reported to Dept: 1992-04-07
CID: Not reported
Water Affected: Not reported
Spill Source: Institutional, Educational, Gov., Other
Spill Notifier: Citizen
Cleanup Ceased: Not reported
Cleanup Meets Std: False
Last Inspection: Not reported
Recommended Penalty: False
UST Trust: True
Remediation Phase: 5
Date Entered In Computer: 1992-04-08
Spill Record Last Update: 2019-05-29
Spiller Name: Not reported
Spiller Company: NYC DOS
Spiller Address: Not reported
Spiller Company: 001
Contact Name: Not reported
DEC Memo: "Prior to Sept, 2004 data translation this spill Lead_DEC Field was ZHITOMIRSKY The spill is referred to spill # 8809462. The site is currently under remediation by LiRo Engineers. - II (03/02/05). 4/28/05- Reviewed the monthly monitoring report-Jan/05. A multi-phase extraction system is in place and is performing well. Both vapor and water effluent are under compliance. A trace (.01 ft)of free product persists at one well only as revealed from monthly monitoring data. Quarterly groundwater sampling results show persistently decreasing trend and are close to under compliance. Soil sampling is done semiannually. Routine site monitoring to continue. 3 monthly electronic files have been installed in the eDoc Folder.- II 6/6/05- Reviewed Feb/05 & Mar/05 monthly monitoring reports. The MPE system monitoring data shows that it is working effectively. Neither of the scheduled Quarterly GW sampling nor Semi-annual soil sampling were done during the monitoring period as they were not due in this period. All monitoring wells have become free from Free Product. Routine monitoring to continue as scheduled.- II 7/22/05- Reviewed the Monthly Monitoring Report prepared by LiRo Engineers dated May 27, 2005. The report presents MPE system performance monitoring data

Map ID
Direction
Distance
Elevation

MAP FINDINGS

Site

Database(s)

EDR ID Number
EPA ID Number

BROOKLYN NORTH 03/03A DOS -DDC (Continued)

S104621574

for the month of April, 2004. The system monitoring data indicate that vacuum measurements were not taken at two monitoring wells and six (50%) extraction wells. This lack of readings prevents DEC from properly evaluating the system's effectiveness. Sent the above comment to DDC and LiRo via email. Installed the monthly monitoring reports for Feb., Mar. & Apr./05 in the eDoc Folder. - II 8/23/05- Reviewed the May/05 monitoring report. The report presents MPE system operating data and GW sampling results for the month of May/05. Apprx. 0.3 lbs VOC was collected and the MPE system is functioning effectively. Monthly GW sampling could not be done on wells EW-6 & MW-8 due to deposits lining the inside of the drop tube and well EW-1 & MW-13 for being under water. Over all, the GW contamination has reduced substantially and four of the wells sampled in May/05 still exceed NYSDEC quality criteria for one or more compounds. Routine monitoring will continue. - II. 9/19/05- Reviewed the June & July/05 monthly monitoring reports. MPE system is operating effectively. Approx. 2.8 lb VOC was collected during July month which is very high compared to the June month. LiRo did not explain the reason. Quarterly GW sampling was not due during the monitoring period. Routine system monitoring will continue. - II. 10/25/05- Reviewed the August/05 monitoring report. The MPE system collected about 0.5 lb VOC during the month and the last month's spike (2.8 lb) is said to be an anomaly. Overall GW contamination at most wells has been significantly reduced. Low level Product has appeared in two wells and they have been sampled for fingerprint analysis. Of the four wells sampled, two wells were non-detect for STARS list compounds. Other two wells showed a very slight increase in TVOC contamination. However, routine monitoring will continue. - II 11/18/05- Reviewed the Sept. & Oct/05 monthly monitoring reports. Product appearance in wells LW-1 & MW-1 have been found to be mineral spirit and hydraulic oil respectively by fingerprint analysis. In Sept. & Oct/05 the MPE system collected 4.2 lbs and 2.4 lbs of VOCs respectively. LiRo states this increase in influent VOC levels during the period due to system cleaning and drop tube adjustments which the contractor Franklin conducted during this period. GW sampling was not due during this two months of monitoring period. LiRo recommends to continue operation of the MPE system with improved induced vacuum. LiRo also recommends installation of passive skimmers in two wells having product. LiRo's recommendation for passive skimmers installation and plan for next round of annual soil sampling four borings) are approved with an additional boring to be located in the vicinity of GPR-13. Filed the monthly reports in the eDoc folder. - II 01/31/06: This spill transferred from Imdad to Q.Abidi. Reviewed November/05 monthly monitoring report. Quarterly groundwater sampling was not performed during this monitoring period. On Dec.6, 2005 Liro pumped out wells LW-1 and MW-1 with a vacuum truck, removing 1,412 gallons of contaminated fluids, of which an estimated 14 gallons was free product. Liro recommends to continue the system operation. No response letter necessary. - QA 02/07/06: Reviewed December/05 Monthly monitoring report. Quarterly groundwater sampling was not performed during the monitoring period. LiRo recommends that the vacuum truck should return to the site to treat wells LW-1 and MW-1. Site is being transferred to Greyhawk. Data show decrease in induced vacuum levels, possibly indicating a line blockage. Liro suggest New CM should evaluate the site and determine whether system should be cleaned, or shut down and only use a vacuum truck on LW-1 and MW-1. Filed the monthly report in the eDoc folder. - QA 08/18/06: Transferred to

Map ID
Direction
Distance
Elevation

MAP FINDINGS

Site

Database(s)

EDR ID Number
EPA ID Number

BROOKLYN NORTH 03/03A DOS -DDC (Continued)

S104621574

S.Kraszewski. According to URS Bi-monthly update report Rouc performed GW sampling and gauging on April 5, 2006. VOCs detected range from 6 ppb to 532 ppb. SVOCs were below detection. Monthly gauging on May 5, 2006 revealed 0.22 ft of product in LW-02 and 0.01 ft in LW-01. On June 15, 2006 no free product in LW-02 and 0.01 ft of product in LW-01. An absorbent sock was placed in LW-01. - SK 08/31/06: Reviewed Quarterly O&M and Monitoring Report for April-June 2006 submitted on July 7, 2006 by Greyhawk/Roux. On April 5, 2006 Roux gauged and monitoring wells EW-1, EW-4, EW-6, EW-9, LW-1 and LW-2. Gauging occurred on May 5 and June 15 as well. GW flow direct was determined to be southernly. No free product in April, but 0.01 ft for LW-1 and 0.22 ft for LW-2 in May. In June, LW-1 had 0.01 ft. All six MWs revealed VOCs ranging from 6 ppb to 532 ppb with several TAGM exceedances. No SVOCs detected in GW. Greyhawk plans on continuing quarterly GW sampling but recommends reducing the gauging and free product removal frequency from monthly to quarterly visits. Low PID readings for influent and effluent air. However, influent air TVOCs reveal 3250 ug/m³ in April and 877 ug/m³ in June. Since the system is still effectively removing volatiles Greyhawk recommends continued operation and maintenance of the MPE system. They will attempt to increase the vacuum in EW-3 and EW-12. SK called Andris Ledins at Greyhawk (718-943-1100.) Left a message to call back. - SK 10/27/06 Spill case transferred from S. Kraszewski to J. Maisonave. - JAM 5/31/07 Reviewed Quarterly Monitoring Report for July through September 2006 submitted by Roux and dated Nov. 10, 2006. Free phase product was detected in wells LW-02 (0.01 foot) and product sheen detected in EW-06 on July 20, 2006. During the previous quarterly monitoring period (April through June 2006), free product was detected in well LW-01 (0.01 ft) and LW-02 (0.22 ft). Groundwater samples were collected from wells on the quarterly schedule (more wells are sampled on an annual schedule at this site) and the highest level of TVOCs was 693ug/L in LW-01. The MPE system continues to run however restricted vacuum readings have been observed in multiple monitoring wells and ventilation wells. 6/11/07 Reviewed Quarterly Monitoring Report for October Through December 2006 submitted by Roux and dated March 15, 2007. Free-phase product was detected in wells LW-02 (0.10 ft) and EW-06/MW-08 (0.15 ft) and product sheen was observed in LW-01 during the October gauging event. Wells EW-06/MW-08 was not gauged in December because of a DOS truck was obstructing and LW-01 and LW-02 had petroleum absorbent socks which were removed. Groundwater samples were collected from wells on the quarterly schedule and the highest level of TVOCs was 261ug/L in LW-01. The MPE system has had an uptime of approximately 80 percent during this monitoring period. However, the system has been hampered by the decreased inlet header vacuum, which resulted in the system's inability to extract groundwater and expose the smear zone. Attached in the appendices were an Enhanced Bioremediation Work Plan and Additional Site Investigation Work Plan. The Enhanced Bioremediation Work Plan proposed injecting a bacteria/enzyme mixture at wells LW-01, LW-02 and MW-16. These wells would be monitored to evaluate the effectiveness of the injection. I requested that EW-07/MW-09 be included in the monitoring program and approved the work plan. The Additional Site Investigation Work Plan proposed the advancement of seven soil borings in locations as shown in Figure 8. I requested that the new borings be advanced as close as possible to the original soil samples collected at the beginning of the site investigation and approved the work plan. Additional recommendations to the O&M

Map ID
Direction
Distance
Elevation

MAP FINDINGS

Site

Database(s)

EDR ID Number
EPA ID Number

BROOKLYN NORTH 03/03A DOS -DDC (Continued)

S104621574

Procedures are as follows: 1) Convert MPE system to SVE system 2) Reduce frequency of the quarterly groundwater monitoring program to semi-annual 3) Reduce frequency of gauging from monthly to quarterly 4) Remove SVOCs from the groundwater sampling program 5) Remove wells EW-05, MW-12 and MW-15 from the groundwater sampling program. Recommendations 1, 3, 4, and 5 were approved. Since a new remedy is being implemented at the site groundwater monitoring should continue on a quarterly basis for several more round. The reduction of monitoring frequency from quarterly semi-annual will be reevaluated at a later date. A letter was sent today with these approvals and can be found in edocs. - JAM 3/3/08 Reviewed Quarterly O&M and Monitoring Report for period January through June 2007 submitted by Roux and dated September 18, 2007. MPE system operated at the site and as currently configured the MPE system is not operating efficiently to remediate residual soil and groundwater. Groundwater samples were collected from select wells in January and April 2007 for VOCs and SVOCs. No SVOCs were detected in any wells and TVOCs were observed ranging from ND to 84ug/L. Roux states the MPE system has effectively reduced levels of free product and residual soil and groundwater contamination. During the next monitoring event Roux will conduct quarterly monitoring, implement the approved bioremediation WP and convert the MPE system to an SVE system. - JAM 6/10/08 Spoke to Brian Morrissey at Roux. He said the DOS is terminating their lease and moving from the site. They will maintain liability for the spill. Several tanks on the site will be closed. The In-situ Bioremediation work plan should be implimented soon. The MPE system will also be converted to an SVE system. I have received emails from Envirotrac notifying the DEC that the MPE system has been shut down due to a faulty solenoid valve. The valve will be replaced and the extimated down time is 1 week. - JAM 6/23/08 Spill number 0001698 was closed and consolidated with this spill number. Hoist oil was observed in several wells which has been evacuated or removed by petroleum absorbent sock. I added Hoist Oil to the material list on this spill case. I called Brian Morrissey and let him know that spill number 0001698 was closed and consolidated with this spill. - JAM 7/28/08 Reviewed Quarterly Monitoring Report for period July 2007 through May 2008 submitted by Roux and dated June 24, 2008. The MPE system operated at the site with an uptime of 81 percent. As configured the MPE system is not operating effectively and needs optimization. Free product was detected in 4 of the on-site monitoring wells with a max thickness of 0.38feet in well EW-09/MW-03. Product identified as hydraulic oil or heavy lubricating oil. VOCs were detected in several wells with the max detection during the reporting period of 512ug/L in LW-01 in July 2007. Roux advanced six soil borings as per the approved work plan to a depth ranging between 24 to 31 feet. VOCs were detected in 4 of the six borings with a max of 249400ppb in RXSB-02 from interval 19-21fbs. Roux recommends the following: 1. Continue quarterly groundwater monitoring program. 2. Continue using petroleum absorbent socks in wells LW-01 and LW-02. 3. Conduct a soil investigation (as proposed in Appendix E) near the three UST areas in the south-southwester part of the site. 4. Optimize the MPE system performance. I sent an email today approving these recommendations. A work plan should be submitted in a separate letter for approval that describes the optimization of the current MPE system in more detail. The letter should include a process and instrumentation diagram and a site diagram showing the additional extraction points. The report and email are uploaded to eDocs. - JAM 9/12/08 Received an email from Tom

Map ID
Direction
Distance
Elevation

MAP FINDINGS

Site

Database(s)

EDR ID Number
EPA ID Number

BROOKLYN NORTH 03/03A DOS -DDC (Continued)

S104621574

Hug at Envirotrac. The MPE system was shut down because the discharge line has become clogged and the system is shutting down on a high water alarm. As soon as the blockage is cleared the system will be restarted. Estimated downtime is 1 week. - JAM 5/12/10 Received an email from Stephen Frank at LiRo and Fatemah Ashkan at the NYCDDC. LiRo proposed a conceptual remedy, which includes excavation and removal of USTs on-site as well as injecting chemical oxidants to treat smear zone and groundwater contamination. I sent a reply email stating that, The proposed approach is acceptable; however, a remedial action work plan (RAWP) must be submitted to the DEC for approval. The RAWP should include a detailed description of the proposed excavation/tank removal work with figures showing the proposed excavation limits and an end-point soil sampling plan. The RAWP should also include a chemical oxidant injection plan with a detailed description of the chemical oxidant to be used, how the chemical oxidant will be applied and a monitoring plan to evaluate the effectiveness of the remedy. I also notified them that the EPA Underground Injection Control Program needs to be notified and an application must be submitted to perform the chemical oxidant injections. - JAM 6/25/10 Reviewed the Proposed Site Pre-Design Investigation Work Plan for the above referenced site submitted by LiRo Engineers, Inc. (LiRo) dated June 16, 2010. The work plan was prepared for the tanks located on the adjacent property at 314 Rutledge Street and proposes advancing nine soil borings and installing two groundwater monitoring wells. The purpose is to locate the three previously abandoned tanks and delineate soil and groundwater contamination, and to determine the limits of the planned soil excavation and design a chemical oxidation injection program, which constitute the remedial strategy approved by the NYSDEC via email on May 12, 2010. The work plan is uploaded to eDocs. I issued a letter today approving this work plan. A summary report including appropriate diagrams, soil boring logs, well construction logs, and tables summarizing soil and groundwater analytical data should be submitted to the NYSDEC for review. A detailed remedial action plan based on the findings of this investigation should also be included for review and approval. Letter uploaded to eDocs. - JAM 11-10-2010 The spill was transferred from J. Maisonave to Alex Zhitomirsky, as per V. Brevdo/J. Kolleeny. AZ 2-14-2011 Reviewed revised additional soil and geophysical investigation summary report and remedial action work plan dated 10/13/2010 and received from J. Kolleeny on Dec. 20, 2010. The plan proposed an in-situ chemical oxidation system to treat smear zone and phreatic zone at 314 Rutledge St. Also, the plan proposed excavation of the remaining USTs and excavation of the remaining residual soil contamination and injections of a metal solution, hydrogen peroxide, and a biological treatment at 306 Rutledge Street. An e-e-mail was sent to S. Frank, V.Brevdo and F. Ashkan: I have reviewed a Revised Soil and Geophysical Summary Report and Remedial Action Work Plan dated October 13, 2010. The Work Plan is approved. The Responsible Party and Contractors are responsible for the safe execution of the Work Plan. AZ 8-18-2011 The following e-mail was received from S. Frank (LiRo) on 8/18/2011: At the Quarterly meeting we discussed Brooklyn 3/3A. As you know, NYCDOS moved out of the leased site several years ago. There is currently litigation over rent payments and site impacts that have been ongoing between the property owners and NYC. To complicate matters, the former DOS site includes two separate properties (306 Rutledge and 314 Rutledge) that are owned by two different parties. Both parties

Map ID
Direction
Distance
Elevation

MAP FINDINGS

Site

Database(s)

EDR ID Number
EPA ID Number

BROOKLYN NORTH 03/03A DOS -DDC (Continued)

S104621574

are separately in litigation with the City. The City is committed to remediating both properties, but in the past, all site contamination was being addressed under a common spill number associated with fuel oil releases on the 306 Rutledge property. We have acquired Sanborn Fire Insurance maps that show that the 314 site had historically been used for dry cleaning and the historical mapping shows solvent tanks in the portion of the site where the contamination was identified as mineral spirits (see attached Sanborn Map). A mineral spirits derivative was historically used for dry cleaning. The City has inquired if it would be possible to open a separate spill number for the mineral spirits release at the 314 Rutledge Street property. At the meeting, Vadim indicated that NYSDEC would review the site information and advise DDC with regard to opening a new spill for mineral spirits at 314 Rutledge Street. I was wondering if you have had an opportunity to discuss this issue with him. AZ 8/22/2011 The following e-mail was sent by S. Frank (LiRo) to Vadim Brevdo and AZ on 8/22/2011: Dear Mr. Brevdo, I am writing to follow-up on our quarterly meeting conversation regarding the former use of 314 Rutledge Street for Dry Cleaning and the identification of a mineral spirits release. Mr. Alex Zhitomirsky called me to inquire whether chlorinated dry cleaning hydrocarbon compounds (i.e., tetrachloroethene and/or its breakdown products) were present. LiRo tested for full Target Compound List (TCL) volatile organic compounds during our February 2011 groundwater sampling of wells in the area of concern (314 Rutledge and 306 Rutledge at the common wall with 314 Rutledge) and the results are summarized in the attached table. Based on the February 2011 sampling, there is no evidence that chlorinated compounds are present in groundwater and all samples showed a chemical identification of mineral spirits. Thank you for your attention to this matter and do not hesitate to contact me if your office needs additional information. AZ 10/26/2011 An e-mail with the information regarding the Owner of 314 Rutledge, LLC. Contact info: c/o Abraham Glanzer, 718 855-9100. Mailing address: Edith Kahan and/or Abraham Glanzer, 170 Hewes St, Brooklyn, NY 11211. AZ 10/31/2011 Discussed this site w/V. Brevdo. Contacted S. Frank of LiRo and requested a technical memo which will summarize all information related to a mineral spirits spill. 12-13-2011 Received an email from S. Frank: Dear Alex, I wanted to update you on the status of remedial work at Brooklyn 3/3A. We are installing injection wells for the ISCO work at both properties (314 Rutledge and 306 Rutledge) as well as removing tanks that were formerly closed in place in the building interior at 306 Rutledge. In conjunction with the tank removal work, we are over-excavating contaminated soil to the extent possible. We are hoping to finish the well installation and tank removal work this week. We expect the ISCO injection work will begin within a couple of weeks after the well installations are completed. AZ 2-13-2012 Reviewed and discussed with V. Brevdo a report by LiRo Former DSNY Brooklyn 03/3a Garage Request for spill number for mineral spirits released at 314 Rutledge. The report states that contamination at 314 Rutledge is a different spill and plume from 306 Rutledge. A spill at 306 Rutledge is allegedly caused by mineral spirits. According to the report, this site was a dry cleaning operation between 1947 and 1965. The Sanborn maps indicate the presence of solvent tanks located along eastern wall of 314 Rutledge which is adjacent to the 306 Rutledge Street property. Petroleum based mineral spirits (Stoddard solvent was historically used in dry cleaning operations. Soil and groundwater investigation

Map ID
Direction
Distance
Elevation

MAP FINDINGS

Site

Database(s)

EDR ID Number
EPA ID Number

BROOKLYN NORTH 03/03A DOS -DDC (Continued)

S104621574

completed by EBC (contractor working for 314 Rutledge owner) at 314 Rutledge in 2008 indicated petroleum related VOC in soil and groundwater. EBC recommended the DEC Hotline be notified, however, it was not done. Free phase product fingerprint analysis for the sample from MW-18 (located at 314 Rutledge) identified the product as mineral spirits. Routine groundwater sampling completed in February 2011 from 314 Rutledge wells MW-17 and MW-18 indicated petroleum identification as mineral spirits. DSNY records indicate that petroleum fuel storage and fueling operations were never conducted by DSNY at the 314 Rutledge parcel. However, PBS records indicate that there are three 1,500 gal tanks closed and registered by DSNY in 2000. Product stored indicated as gasoline. This discrepancy must be resolved. S. Frank indicated that these tanks were filled with concrete and will be excavated by LiRo. I requested to attempt fingerprinting any remaining product or sludge in the tanks in question. Also, the tanks design should be described. The Sanitation is leasing this site from 1993. LiRo should submit tank inspection results. LiRo should submit any information supporting statement that DSNY did not use 314 Rutledge for fueling or storage. LiRo should include fingerprint analysis of the alleged mineral spirits. The site was discussed with J. Urda. It was decided that V. Brevdo will contact A. Samani and request a conference call with a City lawyer AZ 10-3-2012 LiRo issued a report in August 2011, stating that Empire Environmental conducted the tank removal and remedial soil excavation work at 306 Rutledge from December 2011 to January 2012. The report was uploaded to e-docs. AZ 10-4-2012 According to LiRo's report dated January 8, 2012, tanks 009, 010 and 011 are 1,500-gallon gasoline USTs which were closed in place at 314 Rutledge in 2000. These tanks were registered as gasoline tqanks. However, according to DSNY records, petroleum fuel was not stored and petroleum fuel operations were not conducted at the 314 Rutledge parcel. The results of geophysical investigation did not indicate the presence of USTs beneath the site. In October 2010, free phase product was observed in 314 Rutledge St. well MW-18. Fingerprint analysis identified the product as mineral spirits. Soil and groundwater contamination are present at 314 Rutledge. However, in the report dated August 8, 2012, LiRo stated that they located and removed previously closed in place mineral spirits tanks at 314 Rutledge Street parcel. A report for the 314 Rutledge Street tank removal will be submitted to DEC under separate cover. Discussed the site with V. Brevdo. AZ 1-2-2013 Reviewed LiRo's report dated August 8, 2012. According to the report, Spill#9200212 was opened in in 1992 due to the release of gasoline and hoist oil in the southern portion of the 306 Rutledge parcel of the site. Underground storage tanks (USTs) and aboveground storage tanks (ASTs) used by DSNY for storing gasoline and hoist oil include three 550-gallon USTs (Tanks 012, 013, and 0140, one hoist oil UST and one hoist oil AST). Multi-phase extraction system was made operational in 2002 and shut down in 2008 because of operational issues. The proposed remedial plan included soil/UST excavation to address spill#92002112 in the 306 Rutledge portion of the site. In addition, the plan proposed chemical oxidation to treat mineral spirits contamination supposedly coming from the historic dry cleaning operation at 314 Rutledge. 1-11-2013 A CSL was sent to C/O GLanzer 170 Hewes Street, Brooklyn, NY 11211. Copies were sent to J. Urda/V. Brevdo. AZ 12-5-2013 Reviewed a semi-annual monitoring report through March 2013. According to the report, mineral spirit related impacts from the 314 Rutledge St. parcel, are present in in wells

Map ID
Direction
Distance
Elevation

MAP FINDINGS

Site

Database(s)

EDR ID Number
EPA ID Number

BROOKLYN NORTH 03/03A DOS -DDC (Continued)

S104621574

near the common wall with 314 Rutledge and two wells located along Rutledge St. These include wells LW-01, MW-16, IP-22, IP-23, IP-29, MW-22 and MW-23. Total VOC concentrations above the standards ranged from 42 ppb to 3,870 ppb. Contamination fingerprint identification completed previously at IP-22 and MW-22 identified mineral spirits. Residual motor fuel impacts, mainly Benzene and MTBE are present at 306 Rutledge wells, RXMW-01, MW-03/EW-09, MW-01 and RXMW-07, located along Heyward Street. Total VOC concentrations above the standards ranged from 7 ppb to 150 ppb. A trace level (less than 0.03') of residual oil has been detected intermittently at wells RXMW-01 and MW-03/EW-09 located along Heyward Street. The oil was historically identified as a mixture of lube oil and kerosene. AZ 09-16-2014 Reviewed a semi-annual monitoring report for the period of April 2013 through October 2013, dated January 16, 2014. In October 2013 free-phase product was observed in wells EW-09/MW-03, RXMW-01 and MW-22. No groundwater samples were collected from the Site's interior wells since LiRo was unable to gain access from the current site owner to the interior of the 306 Rutledge Street parcel. Residual motor fuel VOC (MTBE) impacts are present in 306 Rutledge street parcel. Residual motor fuel, VOC (MTBE) impacts are present in 306 Rutledge street parcel well RXMW-07, located along Howard Street (29 ppb). Free phase product was noted in wells EW-09/MW-2 and RXMW-01 along Howard Street. Petroleum absorbent socks were placed in wells RW-09/MW-03, RXMW-01 and MW-22 during the October 2013 sampling event. All three wells were gauged again in November 2013 and December 2013 and attempted to collect product samples for TPH petroleum identification. The only well exhibiting free phase product was MW-22. A TPH sample was collected and identified as mineral spirits. AZ 1-22-2015 Reviewed a semi-annual monitoring report for the period of November 2013 through May 2014, dated June 30, 2014. Free phase product was measured in wells FW-09/MW-03, RXMW-01, MW-01 and MW-22 (exterior 314 Rutledge parcel well) in April 2014, and petroleum absorbent socks were re-installed. TPH samples were collected from EW-09/MW-03, RXMW-09, RXMW-01 and MW-01. The product was generally identified as #2 fuel oil/motor oil mixture or motor oil. The product in MW-01 could not be identified due to low volume of product. On May 13, 2014, LiRO completed EFR on Heyward Street wells (RXMW-01, MW-01, EW-09/MW-03. during the EFR event the only well with measurable free-phase product was RXMW-01. AZ 7-31-2015 Reviewed semi-annual monitoring report for the period of June 2014 to December 2014 and dated 1/29/2015. Free phase product identified as mineral spirits was measured in well MW-22 (314 Rutledge Street parcel well). The product thickness ranged from 0.43' to 0.89' thick. Free phase product was measured in well RXMW-01 on Aug. 20, 2014 at 0.13' thick. LiRo performed EFR on September 3, 2014. Absorbent socks were changed on a regular basis during this monitoring period. During the August 2014 gauging event, LiRo noticed that wells RXMW-01 and MW-22 had been tampered with. The petroleum absorbent socks in both wells had been raised and were no longer situated at the groundwater table. LiRo returned to the Site on September 4, 2014 and installed locked j-plugs in the exterior wells. The wells were also tagged. AZ 12-1-2015 Reviewed semi-annual monitoring report for the period of January 2015 to June 2015 and dated 9/01/2015. Free phase product identified as mineral spirits was measured in January 2015 and June 2015. The product was measured in wells MW-16, MW-22, IP-18 and IP-22 during the January 2015 sampling and in wells MW-22, IP-22 and RXMW-01 during the June 2015 sampling. Product thickness ranged from

Map ID
Direction
Distance
Elevation

MAP FINDINGS

Site

Database(s)

EDR ID Number
EPA ID Number

BROOKLYN NORTH 03/03A DOS -DDC (Continued)

S104621574

0.03' to 1.42'. Free -phase product was consistently measured in well MW-22(314 Rutledge Street parcel well). Interior well LW-01 was discovered as being damaged in January 2015. LiRo will utilize nearby well IP-18 as a substitute for sampling and gauging. I left a message for S. Frank requesting continuation of semi-annual monitoring of groundwater monitoring wells at 306 Rutledge Street parcel. AZ 12-15-2015 Reviewed additional groundwater data submitted by LiRo on 12/15. Discussed the site with S. Frank It was decided that LiRo will fingerprint free product from IP-18 and reinstall three monitoring wells MW-2, MW-10 and MW-12 located on Heyward street and near RXMW-01 that contains free product (motor oil). AZ 12-22-2015 On December 22, 2015, a meeting was held among the Department (K. Mintzer, V. Brevdo, Alex Zhitomirsky), owners of the 306 Rutledge Street site and their environmental consultant (Mohamed Ahmed, Tenen Env.) and legal counsel. The current status of the spill cases on both 306 and 314 Rutledge Street properties, path forward towards spill case closure and potential site development were discussed during the meeting. The DER has completed preparation of the case referral form to OGC to enforce cleanup of the 314 Rutledge Street parcel and is preparing Stipulation Agreement and Corrective Action Plan for the owners of the 314 Rutledge Street parcel. AZ 12-23-2016 Reviewed a semi-annual monitoring report dated April 14, 2016. On 12/21/2015 Sheen was encountered at monitoring well RXMW-01. The free-phase product in this well is motor fuel. Petroleum absorbent socks have been used to remove low levels of product. Wells associate with 306 Rutledge Street (spill#9200212) reported low levels total dissolved VOCs: less than 130 ppb. AZ 10-26-2017 Reviewed a semi-annual monitoring report dated April 4, 2017. Measurable FREE-PHASE product was encountered at monitoring well RXMW-01 and MW-01. EFR was performed on two wells on November 2016. Petroleum absorbent socks have been used to remove low levels of product. Wells associated with 306 Rutledge Street (spill#9200212) reported low levels total dissolved VOCs: less than 95 ppb. Only four out of 15 wells of the interior at 306 Rutledge were accessible. AZ 2-22-2018 Reviewed a semi-annual monitoring report dated August 25, 2017. During this monitoring period measurable free-phase product was reported twice in well MW-01 (0.24'and 0.19') EFR was performed on April 10, 2017. Petroleum absorbent socks were changed. Historically, free phase product has been measured in 306 Rutledge Street parcel interior well IP-22, however, the well was covered with debris during this monitoring period. AZ 9-18-2018 Reviewed a semi-annual monitoring report dated March 1, 2018. During this monitoring period free-phase product was not measured in any Heyward Street wells (September and October 2017). However, petroleum absorbent socks were maintained in these wells. LiRo was unable to gain access to the interior wells of 306 Rutledge, therefore, there is no groundwater data for these wells. Numerous interior wells were covered with debris, garbage, storage pallets, etc., and could not be gauged. Well IP-22, which historically contained mineral spirits free-phase product, was covered with debris and could not be gauged. Mineral spirits contamination migrated onto 306 Rutledge Street interior wells in the northeast corner along the common wall with 314 Rutledge Street. AZ 9-27-2018 On September 27, 2018, DEC met with 306 Rutledge representatives. Regional Attorney Patrick Foster (DEC), Vadim Brevdo (DEC), Chris Gorman and Michael Bogin (the owner's counsel), and Mohamed Ahmed (the owner s consultant, Tenen Environmental) were present. The status of the site was discussed. DEC expressed concerns

Map ID
Direction
Distance
Elevation

MAP FINDINGS

Site

Database(s)

EDR ID Number
EPA ID Number

BROOKLYN NORTH 03/03A DOS -DDC (Continued)

S104621574

regarding access for the City's consultant, LiRo, to the interior of the site. Mr. Gorman 516-328-2300) promised to assist with this issue; his contact information will be provided to LiRo. The off-site mineral spirits contamination from 314 Rutledge into 306 Rutledge was discussed. The 306 Rutledge owners requested that the 314 Rutledge owners expedite the cleanup of the mineral spirits spill. DEC agreed to contact the 314 Rutledge owners to request that they expedite the cleanup. Mr. Bogin stated that if the City is willing to excavate the remaining petroleum contamination at 306 Rutledge, the 306 Rutledge owners will demolish the existing on-site structures. This proposal will be discussed with the DDC consultant LiRo. AZ 1-29-2019 On January 29, 2019, a meeting was held between the representatives of 306 Rutledge Street property owners, NYCDDC, NYC Law Department, DSNY and NYSDEC (represented by Alex Z, Vadim B. and Regional Attorney) to discuss further course of action for the project. During this meeting 306 Rutledge Street site owner's counsel reiterated their readiness to demolish the building on the property to expedite remediation if the City commits to excavation of the contaminated area to complete remediation. City Law Department expressed concern about the cost of remedial excavation as opposed to product recovery via absorbent socks. The Department stated that its priority is to have the remedial work completed and spill closed. The NYC Law Department stated that they will hold additional internal discussions on whether City can commit to remedial excavation and get back to 306 Rutledge Street property owner and the Department. 5-29-2019 Reviewed a semi-annual monitoring report dated October 27, 2018. During this monitoring period free-phase product was not measured in any Heyward Street wells (associated with 306 Rutledge Street). However, petroleum absorbent socks were maintained in these wells. A sheen was noticed in RXMW-01 following purging. Petroleum absorbent socks were replaced in wells RXMW-01 and MW-01 on March 1, 2018. Free-phase product was measured in well MW-22 associated with 314 Rutledge Street during this monitoring period. Access to 314 Rutledge wasn't provided during March 2018 sampling event. However, the owner did provide access during the October 2018 sampling event. AZ ""

Remarks: "U.G. TANK INSIDE BLDG, NOT USED FOR 10 YEARS. EXCAV. FOR NEW FLOOR, DISCOVERED CONTAMINATED SOIL. SHOULD BE CHECKED ASAP, PLAN TO POUR NEW FLOOR SOON."

All Materials:

Site ID: 292895
Operable Unit ID: 964234
Operable Unit: 01
Material ID: 2148028
Material Code: 1096A
Material Name: hoist oil
Case No.: Not reported
Material FA: Petroleum
Quantity: Not reported
Units: Not reported
Recovered: Not reported
Oxygenate: Not reported

Site ID: 292895
Operable Unit ID: 964234
Operable Unit: 01
Material ID: 415034
Material Code: 0009

Map ID
Direction
Distance
Elevation

MAP FINDINGS

Site

Database(s)

EDR ID Number
EPA ID Number

BROOKLYN NORTH 03/03A DOS -DDC (Continued)

S104621574

Material Name: gasoline
Case No.: Not reported
Material FA: Petroleum
Quantity: -1.00
Units: L
Recovered: .00
Oxygenate: Not reported

410
West
1/4-1/2
0.418 mi.
2208 ft.

CLOSED-LACKOF RECENT INFO
204 WALLABOUT ST
BROOKLYN, NY

NY LTANKS S106703218
N/A

Relative:
Lower

LTANKS:

Actual:
12 ft.

Name: CLOSED-LACKOF RECENT INFO
Address: 204 WALLABOUT ST
City,State,Zip: BROOKLYN, NY
Spill Number/Closed Date: 8801005 / 2003-03-05
Facility ID: 8801005
Site ID: 324576
Spill Date: 1988-05-02
Spill Cause: Tank Test Failure
Spill Source: Commercial/Industrial
Spill Class: C4
Cleanup Ceased: Not reported
SWIS: 2401
Investigator: ADMIN. CLOSED
Referred To: Not reported
Reported to Dept: 1988-05-02
CID: Not reported
Water Affected: Not reported
Spill Notifier: Tank Tester
Last Inspection: Not reported
Recommended Penalty: False
Meets Standard: False
UST Involvement: False
Remediation Phase: 0
Date Entered In Computer: 1988-05-05
Spill Record Last Update: 2004-03-25
Spiller Name: Not reported
Spiller Company: NEW ERA KNITTING MILLS
Spiller Address: 204 WALLABOUT
Spiller County: 001
Spiller Contact: Not reported
Spiller Phone: Not reported
Spiller Extention: Not reported
DEC Region: 2
DER Facility ID: 261444
DEC Memo: "Prior to Sept, 2004 data translation this spill Lead_DEC Field was ADMIN.CLOSED 03/05/2003- Closed Due To The Nature / Extent Of The Spill Report"
Remarks: "2500 GALLON TANK FAILED WITH A LEAK RATE OF -.197GPH, INITIAL SYSTEM PETRO TITE TEST.CLOSED DUE TO LACK OF ANY RECENT INFO- DOES NOT MEET ANY CLEANUP REQUIREMENTS."

All TTF:

Map ID
Direction
Distance
Elevation

MAP FINDINGS

Site

Database(s)

EDR ID Number
EPA ID Number

CLOSED-LACKOF RECENT INFO (Continued)

S106703218

Facility ID: 8801005
Spill Number: 8801005
Spill Tank Test: 1533813
Site ID: 324576
Tank Number: Not reported
Tank Size: 0
Material: 0001
EPA UST: Not reported
UST: Not reported
Cause: Not reported
Source: Not reported
Test Method: 00
Test Method 2: Unknown
Leak Rate: .00
Gross Fail: Not reported
Modified By: Spills
Last Modified Date: Not reported

All Materials:

Site ID: 324576
Operable Unit ID: 918001
Operable Unit: 01
Material ID: 460161
Material Code: 0001A
Material Name: #2 fuel oil
Case No.: Not reported
Material FA: Petroleum
Quantity: -1.00
Units: L
Recovered: .00
Oxygenate: Not reported

411
East
1/4-1/2
0.419 mi.
2212 ft.

GONZALEZ RESIDENCE
29 BEAVER ST
BROOKLYN, NY

NY LTANKS S107658820
N/A

Relative:
Higher

Actual:
47 ft.

LTANKS:
Name: GONZALEZ RESIDENCE
Address: 29 BEAVER ST
City,State,Zip: BROOKLYN, NY
Spill Number/Closed Date: 0514546 / 2006-03-21
Facility ID: 0514546
Site ID: 361288
Spill Date: 2006-03-20
Spill Cause: Tank Overfill
Spill Source: Commercial Vehicle
Spill Class: C4
Cleanup Ceased: Not reported
SWIS: 2401
Investigator: SMSANGES
Referred To: Not reported
Reported to Dept: 2006-03-20
CID: 409
Water Affected: Not reported

Map ID
Direction
Distance
Elevation

MAP FINDINGS

Site

Database(s)

EDR ID Number
EPA ID Number

GONZALEZ RESIDENCE (Continued)

S107658820

Spill Notifier: Responsible Party
Last Inspection: Not reported
Recommended Penalty: Not reported
Meets Standard: False
UST Involvement: Not reported
Remediation Phase: 0
Date Entered In Computer: 2006-03-20
Spill Record Last Update: 2006-03-21
Spiller Name: THOMAS BUTLER
Spiller Company: VIJAX OIL CO,
Spiller Address: 222 VARICK ST
Spiller County: 001
Spiller Contact: MIGUEL GONZALEZ
Spiller Phone: (718) 788-3031
Spiller Extention: Not reported
DEC Region: 2
DER Facility ID: 311478
DEC Memo: "Vijax says it was a minor spill and it was cleaned up. Homeowner did not answer and had no message machine Spill Closed"
Remarks: "HAS BEEN CLEANED UP."

All Materials:

Site ID: 361288
Operable Unit ID: 1119452
Operable Unit: 01
Material ID: 2108876
Material Code: 0001A
Material Name: #2 fuel oil
Case No.: Not reported
Material FA: Petroleum
Quantity: 1.00
Units: G
Recovered: 1.00
Oxygenate: Not reported

AR412 COOPER TANK & WELDING CO.
NE 222-26 SIEGAL AVE
1/4-1/2 BROOKLYN, NY 11206
0.420 mi.
2217 ft.

NY SWF/LF S105841714
N/A

Site 1 of 3 in cluster AR

Relative: SWF/LF:
Higher Name: COOPER TANK & WELDING CO.
Address: 222-26 SIEGAL AVE
Actual: City,State,Zip: BROOKLYN, NY 11206
19 ft. Flag: INACTIVE
Region Code: 2
Phone Number: 2124974431
Owner Name: Not reported
Owner Type: Not reported
Owner Address: Not reported
Owner Addr2: Not reported
Owner City,St,Zip: Not reported
Owner Email: Not reported
Owner Phone: Not reported
Contact Name: SAMUEL COOPER; OWNER
Contact Address: Not reported

Map ID
Direction
Distance
Elevation

MAP FINDINGS

Site

Database(s)

EDR ID Number
EPA ID Number

COOPER TANK & WELDING CO. (Continued)

S105841714

Contact Addr2: Not reported
Contact City,St,Zip: Not reported
Contact Email: Not reported
Contact Phone: Not reported
Activity Desc: Transfer station - permit
Activity Number: [24T19]
Active: No
East Coordinate: 589500
North Coordinate: 4506500
Accuracy Code: Not reported
Regulatory Status: Not reported
Waste Type: Not reported
Authorization #: 2-6104-00103
Authorization Date: Not reported
Expiration Date: Not reported
Operator Name: Not reported
Operator Type: Not reported
Last Date: Not reported

413
South
1/4-1/2
0.426 mi.
2248 ft.

148 TOMPKINS AVE
148 TOMPKINS AVE
BROOKLYN, NY

NY LTANKS

S104619929
N/A

Relative:
Higher
Actual:
39 ft.

LTANKS:
Name: 148 TOMPKINS AVE
Address: 148 TOMPKINS AVE
City,State,Zip: BROOKLYN, NY
Spill Number/Closed Date: 9812767 / 2006-02-07
Facility ID: 9812767
Site ID: 78796
Spill Date: 1999-01-17
Spill Cause: Tank Failure
Spill Source: Private Dwelling
Spill Class: B3
Cleanup Ceased: Not reported
SWIS: 2401
Investigator: GWBURKE
Referred To: Not reported
Reported to Dept: 1999-01-17
CID: 322
Water Affected: Not reported
Spill Notifier: Local Agency
Last Inspection: Not reported
Recommended Penalty: False
Meets Standard: False
UST Involvement: False
Remediation Phase: 0
Date Entered In Computer: 1999-01-17
Spill Record Last Update: 2006-03-30
Spiller Name: Not reported
Spiller Company: Not reported
Spiller Address: 148 TOMPKINS AVE
Spiller County: 001
Spiller Contact: Not reported
Spiller Phone: Not reported
Spiller Extention: Not reported

Map ID
Direction
Distance
Elevation

MAP FINDINGS

Site

Database(s)

EDR ID Number
EPA ID Number

148 TOMPKINS AVE (Continued)

S104619929

DEC Region: 2
DER Facility ID: 73294
DEC Memo: "Prior to Sept, 2004 data translation this spill Lead_DEC Field was SANGESLAND No contact information for property owner. Adminstrative closure."
Remarks: "75 gal tank is leaking - unk amount leaked in basement - clean up has not been done"
All Materials:
Site ID: 78796
Operable Unit ID: 1073203
Operable Unit: 01
Material ID: 313048
Material Code: 0001A
Material Name: #2 fuel oil
Case No.: Not reported
Material FA: Petroleum
Quantity: .00
Units: G
Recovered: .00
Oxygenate: Not reported

**414
ENE
1/4-1/2
0.426 mi.
2249 ft.**

**CON ED
130 MOORE ST
BROOKLYN, NY 11206**

**NY LTANKS
NY MANIFEST
S105999336
N/A**

**Relative:
Higher
Actual:
19 ft.**

LTANKS:
Name: SPILL NUMBER 0303435
Address: 130 MOORE ST
City,State,Zip: BROOKLYN, NY
Spill Number/Closed Date: 0303435 / 2003-07-02
Facility ID: 0303435
Site ID: 264329
Spill Date: 2003-07-02
Spill Cause: Tank Failure
Spill Source: Institutional, Educational, Gov., Other
Spill Class: C4
Cleanup Ceased: Not reported
SWIS: 2401
Investigator: TJDEMEO
Referred To: Not reported
Reported to Dept: 2003-07-02
CID: 233
Water Affected: Not reported
Spill Notifier: Fire Department
Last Inspection: Not reported
Recommended Penalty: False
Meets Standard: False
UST Involvement: True
Remediation Phase: 0
Date Entered In Computer: 2003-07-02
Spill Record Last Update: 2003-07-02
Spiller Name: UNKNOWN
Spiller Company: Unknown
Spiller Address: UNKNOWN

Map ID
Direction
Distance
Elevation

MAP FINDINGS

Site

Database(s)

EDR ID Number
EPA ID Number

CON ED (Continued)

S105999336

Spiller County: 999
Spiller Contact: Not reported
Spiller Phone: Not reported
Spiller Extension: Not reported
DEC Region: 2
DER Facility ID: 215440
DEC Memo: "Prior to Sept, 2004 data translation this spill Lead_DEC Field was
DEMEO "

Remarks: " veh parked near spill seems to be leaking leaking has stopped
speedy dri was applied "

All Materials:

Site ID: 264329
Operable Unit ID: 870541
Operable Unit: 01
Material ID: 504303
Material Code: 0009
Material Name: gasoline
Case No.: Not reported
Material FA: Petroleum
Quantity: 5.00
Units: G
Recovered: 5.00
Oxygenate: Not reported

NY MANIFEST:

Name: CON ED
Address: 130 MOORE ST
City,State,Zip: BROOKLYN, NY 11206
Country: USA
EPA ID: NYP004851693
Facility Status: Not reported
Location Address 1: 130 MOORE ST
Code: BP
Location Address 2: SB 16060
Total Tanks: Not reported
Location City: BROOKLYN
Location State: NY
Location Zip: 11206
Location Zip 4: Not reported

NY MANIFEST:

EPAID: NYP004851693
Mailing Name: CON ED
Mailing Contact: TOM TEELING
Mailing Address 1: 4 IRVING PLACE - 15TH FLOOR
Mailing Address 2: Not reported
Mailing City: NEW YORK
Mailing State: NY
Mailing Zip: 10003
Mailing Zip 4: Not reported
Mailing Country: USA
Mailing Phone: 2124603770

NY MANIFEST:

Document ID: Not reported

Map ID
Direction
Distance
Elevation

MAP FINDINGS

Site

Database(s)

EDR ID Number
EPA ID Number

CON ED (Continued)

S105999336

Manifest Status:	Not reported
seq:	Not reported
Year:	2015
Trans1 State ID:	NJ0000027193
Trans2 State ID:	Not reported
Generator Ship Date:	10/12/2015
Trans1 Recv Date:	10/12/2015
Trans2 Recv Date:	Not reported
TSD Site Recv Date:	10/14/2015
Part A Recv Date:	Not reported
Part B Recv Date:	Not reported
Generator EPA ID:	NYP004851693
Trans1 EPA ID:	Not reported
Trans2 EPA ID:	Not reported
TSD ID 1:	NJD002200046
TSD ID 2:	Not reported
Manifest Tracking Number:	014470959JJK
Import Indicator:	N
Export Indicator:	N
Discr Quantity Indicator:	N
Discr Type Indicator:	N
Discr Residue Indicator:	N
Discr Partial Reject Indicator:	N
Discr Full Reject Indicator:	N
Manifest Ref Number:	Not reported
Alt Facility RCRA ID:	Not reported
Alt Facility Sign Date:	Not reported
MGMT Method Type Code:	H110
Waste Code:	Not reported
Waste Code:	Not reported
Waste Code:	Not reported
Waste Code:	Not reported
Waste Code:	Not reported
Waste Code:	Not reported
Quantity:	1000
Units:	P - Pounds
Number of Containers:	1
Container Type:	TT - Cargo tank, tank trucks
Handling Method:	T Chemical, physical, or biological treatment.
Specific Gravity:	1
Waste Code:	D003
Waste Code 1_2:	Not reported
Waste Code 1_3:	Not reported
Waste Code 1_4:	Not reported
Waste Code 1_5:	Not reported
Waste Code 1_6:	Not reported

[Click this hyperlink](#) while viewing on your computer to access
-1 additional NY MANIFEST: record(s) in the EDR Site Report.

Map ID
Direction
Distance
Elevation

MAP FINDINGS

EDR ID Number
EPA ID Number

AQ415
NNW
1/4-1/2
0.427 mi.
2252 ft.

JOHNSON AVE. & BROADWAY
JOHNSON AVE AND BROADWAY
BROOKLYN, NY

NY LTANKS

S100560449
N/A

Site 2 of 2 in cluster AQ

Relative:
Higher

Actual:
19 ft.

LTANKS:

Name: JOHNSON AVE. & BROADWAY
Address: JOHNSON AVE AND BROADWAY
City,State,Zip: BROOKLYN, NY
Spill Number/Closed Date: 9305896 / 1993-08-13
Facility ID: 9305896
Site ID: 215550
Spill Date: 1993-08-13
Spill Cause: Tank Failure
Spill Source: Commercial/Industrial
Spill Class: C3
Cleanup Ceased: 1993-08-13
SWIS: 2401
Investigator: GRIFFIN
Referred To: Not reported
Reported to Dept: 1993-08-13
CID: Not reported
Water Affected: Not reported
Spill Notifier: Local Agency
Last Inspection: Not reported
Recommended Penalty: False
Meets Standard: True
UST Involvement: True
Remediation Phase: 0
Date Entered In Computer: 1993-08-16
Spill Record Last Update: 2004-09-30
Spiller Name: Not reported
Spiller Company: Not reported
Spiller Address: Not reported
Spiller County: 001
Spiller Contact: Not reported
Spiller Phone: Not reported
Spiller Extention: Not reported
DEC Region: 2
DER Facility ID: 178521
DEC Memo: ""
Remarks: "U/G GASOLINE TANK APPEARS TO BE LEAKING - NYC FIRE HAZ/MAT CHECKING FIREMAN RICHARD KELLER"

All Materials:

Site ID: 215550
Operable Unit ID: 984053
Operable Unit: 01
Material ID: 395799
Material Code: 0009
Material Name: gasoline
Case No.: Not reported
Material FA: Petroleum
Quantity: -50.00
Units: G
Recovered: .00
Oxygenate: Not reported

Map ID
Direction
Distance
Elevation

MAP FINDINGS

EDR ID Number
EPA ID Number

AR416
NE
1/4-1/2
0.431 mi.
2274 ft.
**BORINQUEN PLAZA
110 HUMBOLDT STREET
BROOKLYN, NY 11206**
Site 2 of 3 in cluster AR

NY LTANKS
NY UST
U002034215
N/A

**Relative:
Higher**

LTANKS:

**Actual:
19 ft.**

Name: BORINQUEN PLAZA -NYCHA
Address: 110 HUMBOLDT ST
City,State,Zip: BROOKLYN, NY
Spill Number/Closed Date: 9605290 / 2010-11-10
Facility ID: 9605290
Site ID: 86456
Spill Date: 1996-07-24
Spill Cause: Tank Test Failure
Spill Source: Commercial/Industrial
Spill Class: B3
Cleanup Ceased: Not reported
SWIS: 2401
Investigator: jkkann
Referred To: Not reported
Reported to Dept: 1996-07-24
CID: 270
Water Affected: Not reported
Spill Notifier: Tank Tester
Last Inspection: Not reported
Recommended Penalty: False
Meets Standard: False
UST Involvement: False
Remediation Phase: 0
Date Entered In Computer: 1996-07-24
Spill Record Last Update: 2010-11-10
Spiller Name: DAVE FORTE
Spiller Company: NYC HOUSING AUTHORITY
Spiller Address: Not reported
Spiller County: 001
Spiller Contact: DAVE FORTE
Spiller Phone: (212) 306-3229
Spiller Extention: Not reported
DEC Region: 2
DER Facility ID: 79316
DEC Memo: "12/12/05: This spill transffered from J.Kolleeny to S.Kraszewski.
09/08/06: NYCHA Schedule D list states that quarterly smapling was performed in 2003 and the samples were clean. No such documents on file. No information in the site summaries. - SK 02/08/07: DEC lead changed from S. Kraszewski to J. Kann. J.Kann 02/13/09: J.Kann - Spoke with Gannett Fleming about a work plan being prepared for the site. Groundwater samples will be collected and analyzed for STARS VOCs and SVOCs. 4/28/09: J.Kann - Draft work plan received on 2/25. Comments sent on 3/17. Final Work Plan received on 4/24 and approved on 4/27. 10/06/09: J.Kann - Site visit to observe gw sampling. 1/27/10: J.Kann - ISR submitted on 1/20/10. Spill Closure request. Report needs to be reviewed. 11/10/10: J.Kann - based on review of the SAR and some PAHs remaining in soils at depth, NYCHA was emailed that a Quantitative exposure assessment should be performed on 10/28/10. A revised report was submitted on 11/5/10 and reviewed. Based on the QEA a complete exposure pathway does not exist. NFA. Spill closed. "
Remarks: "test failed"

Map ID
Direction
Distance
Elevation

MAP FINDINGS

Site

Database(s)

EDR ID Number
EPA ID Number

BORINQUEN PLAZA (Continued)

U002034215

All TTF:

Facility ID: 9605290
Spill Number: 9605290
Spill Tank Test: 1544656
Site ID: 86456
Tank Number: 1b
Tank Size: 5000
Material: 0001
EPA UST: Not reported
UST: Not reported
Cause: Not reported
Source: Not reported
Test Method: 03
Test Method 2: Horner EZ Check I or II
Leak Rate: -12.80
Gross Fail: Not reported
Modified By: Spills
Last Modified Date: Not reported

All Materials:

Site ID: 86456
Operable Unit ID: 1032806
Operable Unit: 01
Material ID: 348039
Material Code: 0001A
Material Name: #2 fuel oil
Case No.: Not reported
Material FA: Petroleum
Quantity: .00
Units: G
Recovered: .00
Oxygenate: Not reported

UST:

Name: BORINQUEN PLAZA
Address: 110 HUMBOLDT STREET
City,State,Zip: BROOKLYN, NY 11206
Id/Status: 2-601867 / Unregulated/Closed
Program Type: PBS
Region: STATE
DEC Region: 2
Expiration Date: N/A
UTM X: 589468.29549
UTM Y: 4506547.15849
Site Type: Apartment Building/Office Building

Affiliation Records:

Site Id: 23829
Affiliation Type: Facility Owner
Company Name: NYC HOUSING AUTHORITY
Contact Type: FUEL OIL REMEDIATION COORDINATOR
Contact Name: FUEL OIL REMEDIATION COORD.
Address1: 23-02 49TH AVENUE
Address2: Not reported
City: LONG ISLAND CITY

Map ID
Direction
Distance
Elevation

MAP FINDINGS

Site

Database(s)

EDR ID Number
EPA ID Number

BORINQUEN PLAZA (Continued)

U002034215

State: NY
Zip Code: 11101
Country Code: 001
Phone: (718) 707-5725
EMail: Not reported
Fax Number: Not reported
Modified By: EXROSSAN
Date Last Modified: 2005-09-30

Site Id: 23829
Affiliation Type: Mail Contact
Company Name: NYC HOUSING AUTHORITY
Contact Type: Not reported
Contact Name: LUIS PONCE
Address1: 23-02 49TH AVENUE
Address2: Not reported
City: LONG ISLAND CITY
State: NY
Zip Code: 11101
Country Code: 001
Phone: (718) 707-5725
EMail: Not reported
Fax Number: Not reported
Modified By: TRANSLAT
Date Last Modified: 2004-03-04

Site Id: 23829
Affiliation Type: Facility Operator
Company Name: BORINQUEN PLAZA
Contact Type: Not reported
Contact Name: LUIS PONCE
Address1: Not reported
Address2: Not reported
City: Not reported
State: NN
Zip Code: Not reported
Country Code: 001
Phone: (718) 707-5725
EMail: Not reported
Fax Number: Not reported
Modified By: TRANSLAT
Date Last Modified: 2004-03-04

Site Id: 23829
Affiliation Type: Emergency Contact
Company Name: NYC HOUSING AUTHORITY
Contact Type: Not reported
Contact Name: EMERGENCY SERVICE DEPT.
Address1: Not reported
Address2: Not reported
City: Not reported
State: NN
Zip Code: Not reported
Country Code: 999
Phone: (718) 707-5725
EMail: Not reported
Fax Number: Not reported

Map ID
Direction
Distance
Elevation

MAP FINDINGS

Site

Database(s)

EDR ID Number
EPA ID Number

BORINQUEN PLAZA (Continued)

U002034215

Modified By: EXROSSAN
Date Last Modified: 2005-09-21

Tank Info:

Tank Number: 1
Tank ID: 48182
Tank Status: Closed - In Place
Material Name: Closed - In Place
Capacity Gallons: 5000
Install Date: 02/01/1975
Date Tank Closed: 03/01/2000
Registered: True
Tank Location: Underground
Tank Type: Steel/carbon steel
Material Code: 0001
Common Name of Substance: #2 Fuel Oil (On-Site Consumption)

Tightness Test Method: 03
Date Test: 04/01/1991
Next Test Date: Not reported
Pipe Model: Not reported
Modified By: TRANSLAT
Last Modified: 04/14/2017

Equipment Records:

F06 - Pipe External Protection - Wrapped
G00 - Tank Secondary Containment - None
J02 - Dispenser - Suction Dispenser
B00 - Tank External Protection - None
C00 - Pipe Location - No Piping
D01 - Pipe Type - Steel/Carbon Steel/Iron
A00 - Tank Internal Protection - None
H00 - Tank Leak Detection - None
I04 - Overfill - Product Level Gauge (A/G)

AP417
SSW
1/4-1/2
0.442 mi.
2333 ft.

35-A VERNON BLVD.
35-A VERNON BLVD
BROOKLYN, NY
Site 2 of 2 in cluster AP

NY LTANKS **S100494280**
N/A

Relative:
Higher

Actual:
29 ft.

LTANKS:
Name: 35-A VERNON BLVD.
Address: 35-A VERNON BLVD
City,State,Zip: BROOKLYN, NY
Spill Number/Closed Date: 9209065 / 1992-11-06
Facility ID: 9209065
Site ID: 220840
Spill Date: 1992-11-05
Spill Cause: Tank Failure
Spill Source: Private Dwelling
Spill Class: D3
Cleanup Ceased: 1992-11-06
SWIS: 2401
Investigator: O'DOWD
Referred To: Not reported
Reported to Dept: 1992-11-05

Map ID
Direction
Distance
Elevation

MAP FINDINGS

Site

Database(s)

EDR ID Number
EPA ID Number

35-A VERNON BLVD. (Continued)

S100494280

CID: Not reported
Water Affected: Not reported
Spill Notifier: Other
Last Inspection: Not reported
Recommended Penalty: False
Meets Standard: True
UST Involvement: False
Remediation Phase: 0
Date Entered In Computer: 1992-11-05
Spill Record Last Update: 1992-11-10
Spiller Name: Not reported
Spiller Company: Not reported
Spiller Address: Not reported
Spiller County: 001
Spiller Contact: Not reported
Spiller Phone: Not reported
Spiller Extention: Not reported
DEC Region: 2
DER Facility ID: 182655
DEC Memo: ""
Remarks: "CUST. REPORTED OIL LEAK-SVCMN FOUND BAD FUEL LINE-MADE TEMP.REPAIR-SPEEDI-DRI APPLIED-WILL FOLLOW -UP"

All Materials:

Site ID: 220840
Operable Unit ID: 975817
Operable Unit: 01
Material ID: 406130
Material Code: 0001A
Material Name: #2 fuel oil
Case No.: Not reported
Material FA: Petroleum
Quantity: 1.00
Units: G
Recovered: .00
Oxygenate: Not reported

**418
NNE
1/4-1/2
0.444 mi.
2344 ft.**

**159 BOERUM STREET
159 BOERUM STREET
BROOKLYN, NY 11206**

**NY BROWNFIELDS S123658106
N/A**

**Relative:
Higher**

**Actual:
24 ft.**

BROWNFIELDS:

Name: 159 BOERUM STREET
Address: 159 BOERUM STREET
City,State,Zip: BROOKLYN, NY 11206
Program: BCP
Site Code: 582502
Acres: 0.25
HW Code: C224291
SWIS: 2401
Town: New York City
Record Added Date: 02/19/2019
Record Updated Date: 04/17/2019
Update By: MJKOMORO
Site Description: Location: The site is located at 159 Boerum Street within an

Map ID
Direction
Distance
Elevation

MAP FINDINGS

Site

Database(s)

EDR ID Number
EPA ID Number

159 BOERUM STREET (Continued)

S123658106

urbanized area of Brooklyn, New York and is identified as Block 3071, Lot 40 on the Kings County Tax Map. The site is located on the city block bound by Johnson Avenue to the north, Humboldt Street to the east, Boerum Street to the south, and Graham Avenue to the west. The site is bound to the north and east by 170 Johnson Avenue (multi-family residential building with vegetative cover); to the south by Boerum Street followed by 160 Boerum Street (multi-family residential building and parking lot); and to the west by 132-138 Graham Avenue (four multifamily residential buildings). Site Features: The about 11,180-square-foot (0.25 acres) site is situated on the south-central part of the tax block and is occupied by an open-air asphalt parking lot surrounded by landscaped areas to the north and south. The site grade slopes from north (elevation 28.5) to south (elevation 25.8), toward Boerum Street. The topography of the region is characterized by small peaks and valleys, which causes varying changes in the direction and degree of slopes in localized areas. The surrounding area slopes downward gradually to the south-southeast. Current Zoning and Land Use: According to the New York City Planning Commission Zoning Map 13b, the site is located within a residential district (R6). According to the New York City Planning Commission, R6 zoning districts are widely mapped in built-up, medium-density areas in Brooklyn, Queens and the Bronx. The character of R6 districts can range from neighborhoods with a diverse mix of building types and heights. The surrounding properties are zoned for residential (R6) uses with commercial overlays (C1/C2) along major thoroughfares. A copy of the zoning map is included in Attachment B. Land use within a half-mile radius includes residential, commercial, industrial, open space and institutional developments. The nearest ecological receptor is the English Kills (tributary to Newtown Creek), located about 0.64 miles northeast of the site. Past Use of the Site: A review of available Sanborn Fire Insurance Maps, historic aerial photographs, and City Directory records indicate the site was developed as early as 1887 with four multi-story buildings used as stores (labeled as tailor shop, synagogue, candy packaging, and warehouse), parking, and residential dwellings until about 1965. The previous mixed commercial/residential buildings were demolished around 1974, and the site was used as an open-air parking lot as early as 1981. Test pits excavated on-site revealed buried solid waste, including glass, organic fibers, fabric, plastic, automobile tires, coal, ceramics, metal, brick and concrete as deep as 7.5 feet bgs, suggesting that undocumented dumping occurred at some point after the buildings were demolished in 1974. Site Geology and Hydrogeology: Based on findings of the previous limited investigation performed in October 2018 the site is underlain by solid waste within a sand and gravel matrix. Solid waste includes random distributions of brick, glass, organic fibers, fabric, plastic, automobile tires, coal, ceramics, metal and concrete from surface grade to about 7.5 feet below grade surface (bgs). Bedrock was not encountered during previous investigations conducted at the site, and is anticipated to be located over 80 feet bgs based on Langan's experience with other projects in this area of Brooklyn. According to the USGS Bedrock and Engineering Geologic Maps of New York County and Parts of Kings and Queens Counties, New York, and parts of Bergen and Hudson Counties, New Jersey, dated 1994, the site is underlain by the Hartland Formation. The Hartland Formation is comprised of 1) quartz-biotite-muscovite schist, 2) gray, fine-grained quartz-muscovite-biotite schist, 3) is white to

Map ID
Direction
Distance
Elevation

MAP FINDINGS

Site

Database(s)

EDR ID Number
EPA ID Number

159 BOERUM STREET (Continued)

S123658106

Env Problem: pinkish-white, gneissic granite, 4) is a dark greenish-black amphibolite, and 5) gray, unevenly foliated gneissic schist. Based on a review of USGS topographic maps, groundwater is inferred to flow east-southeast toward the English Kills (tributary to the Newtown Creek). According to the NYSDEC SHWS database for Top Hat Cleaners, located 200 feet north of the site (152 Graham Avenue), groundwater was encountered between 17.5 to 22.5 feet bgs. During the October 2018 due diligence sampling performed by Langan, groundwater was not encountered; however, groundwater was identified between about 7 to 10 feet at a property located 400 feet southeast of the site during a subsurface investigation performed by Langan.

Health Problem: Nature and Extent of Contamination: This site has been impacted from contamination in the soil medium. No groundwater or soil vapor sample has not been collected. Samples from soil medium was analyzed for volatile organic compounds (VOCs), Semi volatiles (SVOCs), metals, polychlorinated biphenyls (PCBs), and pesticides. Based upon investigation conducted to date, the primary contaminants of concern include: SVOCs, barium, cadmium, lead, mercury, pesticides and PCBs in soil. Metals including barium (maximum concentration of 624 mg/kg), which exceeds the Soil Cleanup Objective (SCO) for unrestricted use 350 [mg/kg], cadmium (maximum concentration of 5.98 mg/kg), which exceeds the SCO for unrestricted use 2.5 [mg/kg], mercury (maximum concentration of 0.945 mg/kg), exceeds the SCO for unrestricted use 0.18 [mg/kg], lead (maximum concentration of 900 mg/kg), exceeds the SCO for unrestricted use 63 [mg/kg]. Several SVOCs including benzo(a)anthracene (maximum concentration of 21 mg/kg), benzo(a)pyrene (maximum concentration of 20 mg/kg), benzo(b)fluoranthene (maximum concentration of 26 mg/kg), benzo(k)fluoranthene (maximum concentration of 8.9 mg/kg), chrysene (maximum concentration of 20 mg/kg), dibenzo(a,h)anthracene (maximum concentration of 2.9 mg/kg), and indeno(1,2,3-cd)pyrene (maximum concentration of 12 mg/kg) were detected in soil samples collected from Test Pit 1 exceeding UU and/or Restricted Use Restricted-Residential (RRU) SCOs. Concentrations of benzo(a)anthracene, benzo(a)pyrene, benzo(b)fluoranthene, dibenzo(a,h)anthracene, and indeno(1,2,3-cd)pyrene were detected in Test Pit 1 at concentrations exceeding both Commercial and Industrial Use SCOs from about 4 to 7.5 feet bgs. Total PCBs in two samples collected from shallow fill (Test Pit 1) exceeded UU SCOs (maximum concentration of 0.159 mg/kg). Several pesticides including 4,4 -DDD (maximum concentration of 0.151 mg/kg), 4,4 -DDE (maximum concentration of 0.128 mg/kg), 4,4 -DDT (maximum concentration of 0.541 mg/kg), and dieldrin (maximum concentration of 0.0544 mg/kg) exceeded the UU SCOs in all soil samples collected from the two test pits.

Dump: Not reported
Structure: Not reported
Lagoon: Not reported
Landfill: Not reported
Pond: Not reported
Disp Start: Not reported
Disp Term: Not reported
Lat/Long: Not reported
Dell: Not reported

Information submitted with the BCP application regarding the conditions at the site are currently under review and will be revised as additional information becomes available.

Map ID
Direction
Distance
Elevation

MAP FINDINGS

Site

Database(s)

EDR ID Number
EPA ID Number

159 BOERUM STREET (Continued)

S123658106

Record Add:	Not reported
Record Upd:	Not reported
Updated By:	Not reported
Own Op:	Applicant/Requestor
Sub Type:	P03
Owner Name:	david schwartz
Owner Company:	SPG Boerum LLC
Owner Address:	c/o slate property group
Owner Addr2:	38 east 29th street, 9th floor
Owner City,St,Zip:	new york, NY 10016
Owner Country:	United States of America
Own Op:	Document Repository
Sub Type:	NNN
Owner Name:	n/a
Owner Company:	brooklyn public library - bushwick branch
Owner Address:	340 bushwick avenue
Owner Addr2:	Not reported
Owner City,St,Zip:	brooklyn, NY 11206
Owner Country:	United States of America
Own Op:	Applicant/Requestor
Sub Type:	P03
Owner Name:	DAVID SCHWARTZ
Owner Company:	SPG BOERUM LLC
Owner Address:	C/O SLATE PROPERTY GROUP
Owner Addr2:	38 EAST 29TH STREET, 9TH FLOOR
Owner City,St,Zip:	NEW YORK, NY 10016
Owner Country:	United States of America
Own Op:	Document Repository
Sub Type:	NNN
Owner Name:	dealice fuller
Owner Company:	brooklyn community board 1
Owner Address:	435 graham avenue
Owner Addr2:	Not reported
Owner City,St,Zip:	brooklyn, NY 11211
Owner Country:	United States of America
Own Op:	Applicant/Requestor
Sub Type:	P03
Owner Name:	DAVID SCHWARTZ
Owner Company:	SPG BOERUM LLC
Owner Address:	C/O SLATE PROPERTY GROUP
Owner Addr2:	38 EAST 29TH STREET, 9TH FLOOR
Owner City,St,Zip:	NEW YORK, NY 10016
Owner Country:	United States of America
HW Code:	Not reported
Waste Type:	Not reported
Waste Quantity:	Not reported
Waste Code:	Not reported
Crossref ID:	Not reported
Cross Ref Type Code:	Not reported
Cross Ref Type:	Not reported
Record Added Date:	Not reported
Record Updated:	Not reported
Updated By:	Not reported

Map ID
Direction
Distance
Elevation

MAP FINDINGS

EDR ID Number
EPA ID Number

AS419
NE
1/4-1/2
0.448 mi.
2364 ft.
**BORINQUEN PLAZA
120 HUMBOLDT STREET
BROOKLYN, NY 11206**
Site 1 of 2 in cluster AS

**NY LTANKS
NY UST** **U002034216
N/A**

**Relative:
Higher**

**Actual:
19 ft.**

LTANKS:

Name: BORINQUEN PLAZA -NYCHA
Address: 120 HUMBOLT ST
City,State,Zip: BROOKLYN, NY
Spill Number/Closed Date: 9807939 / 2010-10-28
Facility ID: 9807939
Site ID: 201928
Spill Date: 1998-09-29
Spill Cause: Tank Test Failure
Spill Source: Institutional, Educational, Gov., Other
Spill Class: B3
Cleanup Ceased: Not reported
SWIS: 2401
Investigator: jkkann
Referred To: Not reported
Reported to Dept: 1998-09-29
CID: 252
Water Affected: Not reported
Spill Notifier: Responsible Party
Last Inspection: Not reported
Recommended Penalty: False
Meets Standard: False
UST Involvement: False
Remediation Phase: 0
Date Entered In Computer: 1998-09-29
Spill Record Last Update: 2010-10-28
Spiller Name: FRANK OCELLO
Spiller Company: NYC HOUSING AUTHORITY
Spiller Address: 250 BROADWAY
Spiller County: 001
Spiller Contact: FRANK OCELLO
Spiller Phone: (212) 306-3229
Spiller Extention: Not reported
DEC Region: 2
DER Facility ID: 167972
DEC Memo: "12/02/05: This spill transferred from J.Kolleeny to S.Kraszewski.
09/01/06: DEC Lead for this spill changed from unassigned to S.
Kraszewski. - J. Kolleeny 02/08/07 : DEC lead changed from S.
Kraszewski to J. Kann. J.Kann 02/13/09: J.Kann - Spoke with Ivy
Olberding of PW Grosser to discuss Work Plan proposals for this site.
Existing groundwater wells will be sampled for STARS VOCs and SVOCs.
4/28/09: J.Kann - Draft work plan received on 2/25. Comments sent on
3/26. Final Work Plan received on 4/24 and approved on 4/27.
10/06/09: J.Kann - Site visit to observe gw sampling. 1/27/10: J.Kann
- ISR submitted on 1/20/10. Spill Closure request. Report needs to be
reviewed. 10/28/10: J.Kann - Report reviewed. No SVOCs or VOCs
detected in soil samples. No SVOCs in groundwater. One upgraident
well contained benzene at 6.2 ppb. Tank closed in 2000. NFA."
Remarks: "WILL ISOLATE AND RE-TEST"

All TTF:

Facility ID: 9807939
Spill Number: 9807939
Spill Tank Test: 1546317

Map ID
Direction
Distance
Elevation

MAP FINDINGS

Site

Database(s)

EDR ID Number
EPA ID Number

BORINQUEN PLAZA (Continued)

U002034216

Site ID: 201928
Tank Number: 1
Tank Size: 5000
Material: 0001
EPA UST: Not reported
UST: Not reported
Cause: Not reported
Source: Not reported
Test Method: 03
Test Method 2: Horner EZ Check I or II
Leak Rate: .00
Gross Fail: Not reported
Modified By: Spills
Last Modified Date: Not reported

All Materials:

Site ID: 201928
Operable Unit ID: 1069122
Operable Unit: 01
Material ID: 315477
Material Code: 0001A
Material Name: #2 fuel oil
Case No.: Not reported
Material FA: Petroleum
Quantity: .00
Units: G
Recovered: .00
Oxygenate: Not reported

UST:

Name: BORINQUEN PLAZA
Address: 120 HUMBOLDT STREET
City,State,Zip: BROOKLYN, NY 11206
Id/Status: 2-601868 / Unregulated/Closed
Program Type: PBS
Region: STATE
DEC Region: 2
Expiration Date: N/A
UTM X: 589484.76971
UTM Y: 4506554.54949
Site Type: Apartment Building/Office Building

Affiliation Records:

Site Id: 23830
Affiliation Type: Facility Owner
Company Name: NYC HOUSING AUTHORITY
Contact Type: FUEL OIL REMEDIATION COORDINATOR
Contact Name: FUEL OIL REMEDIATION COORD.
Address1: 23-02 49TH AVENUE
Address2: Not reported
City: LONG ISLAND CITY
State: NY
Zip Code: 11101
Country Code: 001
Phone: (718) 707-5725
EMail: Not reported

Map ID
Direction
Distance
Elevation

MAP FINDINGS

Site

Database(s)

EDR ID Number
EPA ID Number

BORINQUEN PLAZA (Continued)

U002034216

Fax Number: Not reported
Modified By: EXROSSAN
Date Last Modified: 2005-09-30

Site Id: 23830
Affiliation Type: Mail Contact
Company Name: NYC HOUSING AUTHORITY
Contact Type: Not reported
Contact Name: MR. LUIS PONCE
Address1: 23-02 49TH AVENUE
Address2: Not reported
City: LONG ISLAND CITY
State: NY
Zip Code: 11101
Country Code: 001
Phone: (718) 707-5725
EMail: Not reported
Fax Number: Not reported
Modified By: TRANSLAT
Date Last Modified: 2004-03-04

Site Id: 23830
Affiliation Type: Facility Operator
Company Name: BORINQUEN PLAZA
Contact Type: Not reported
Contact Name: MR. LUIS PONCE
Address1: Not reported
Address2: Not reported
City: Not reported
State: NN
Zip Code: Not reported
Country Code: 001
Phone: (718) 707-5725
EMail: Not reported
Fax Number: Not reported
Modified By: TRANSLAT
Date Last Modified: 2004-03-04

Site Id: 23830
Affiliation Type: Emergency Contact
Company Name: NYC HOUSING AUTHORITY
Contact Type: Not reported
Contact Name: EMERGENCY SERVICE DEPT.
Address1: Not reported
Address2: Not reported
City: Not reported
State: NN
Zip Code: Not reported
Country Code: 999
Phone: (718) 707-5725
EMail: Not reported
Fax Number: Not reported
Modified By: EXROSSAN
Date Last Modified: 2005-09-21

Tank Info:

Map ID
Direction
Distance
Elevation

MAP FINDINGS

Site

Database(s)

EDR ID Number
EPA ID Number

BORINQUEN PLAZA (Continued)

U002034216

Tank Number: 1
Tank ID: 48183
Tank Status: Closed - In Place
Material Name: Closed - In Place
Capacity Gallons: 5000
Install Date: 02/01/1975
Date Tank Closed: 03/01/2000
Registered: True
Tank Location: Underground
Tank Type: Steel/carbon steel
Material Code: 0000
Common Name of Substance: Empty

Tightness Test Method: 03
Date Test: 01/01/1991
Next Test Date: Not reported
Pipe Model: Not reported
Modified By: TRANSLAT
Last Modified: 04/14/2017

Equipment Records:

B00 - Tank External Protection - None
A00 - Tank Internal Protection - None
D01 - Pipe Type - Steel/Carbon Steel/Iron
H00 - Tank Leak Detection - None
I04 - Overfill - Product Level Gauge (A/G)
C02 - Pipe Location - Underground/On-ground
F06 - Pipe External Protection - Wrapped
G00 - Tank Secondary Containment - None
J02 - Dispenser - Suction Dispenser

AR420
NE
1/4-1/2
0.448 mi.
2365 ft.

CON EDISON
155 SIEGEL ST
BROOKLYN, NY 11201
Site 3 of 3 in cluster AR

NY LTANKS S102959968
NY MANIFEST N/A

Relative:
Higher

Actual:
19 ft.

LTANKS:
Name: BORINQUEN PLAZA
Address: 155 SIEGEL STREET
City,State,Zip: BROOKLYN, NY
Spill Number/Closed Date: 9100258 / 1998-01-12
Facility ID: 9100258
Site ID: 327446
Spill Date: 1991-04-05
Spill Cause: Tank Test Failure
Spill Source: Commercial/Industrial
Spill Class: C3
Cleanup Ceased: Not reported
SWIS: 2401
Investigator: SACCACIO
Referred To: Not reported
Reported to Dept: 1991-04-05
CID: Not reported
Water Affected: Not reported
Spill Notifier: Tank Tester
Last Inspection: Not reported
Recommended Penalty: False

Map ID
Direction
Distance
Elevation

MAP FINDINGS

Site

Database(s)

EDR ID Number
EPA ID Number

CON EDISON (Continued)

S102959968

Meets Standard: False
UST Involvement: False
Remediation Phase: 0
Date Entered In Computer: 1991-04-17
Spill Record Last Update: 1998-01-12
Spiller Name: Not reported
Spiller Company: NYCHA
Spiller Address: 250 BROADWAY
Spiller County: 001
Spiller Contact: Not reported
Spiller Phone: Not reported
Spiller Extention: Not reported
DEC Region: 2
DER Facility ID: 263580
DEC Memo: ""
Remarks: "5K UNDERGROUND TANK FAILED A HORNER EZY CHECK WITH A GROSS LEAK,WILL EXCAVATE,ISOLATE & RETEST."

All TTF:

Facility ID: 9100258
Spill Number: 9100258
Spill Tank Test: 1538426
Site ID: 327446
Tank Number: 001
Tank Size: 0
Material: 0001
EPA UST: Not reported
UST: Not reported
Cause: Not reported
Source: Not reported
Test Method: 00
Test Method 2: Unknown
Leak Rate: .00
Gross Fail: Not reported
Modified By: Spills
Last Modified Date: Not reported

All Materials:

Site ID: 327446
Operable Unit ID: 953801
Operable Unit: 01
Material ID: 426465
Material Code: 0001A
Material Name: #2 fuel oil
Case No.: Not reported
Material FA: Petroleum
Quantity: -1.00
Units: L
Recovered: .00
Oxygenate: Not reported

Name: BORINQUEN HOUSES -NYCHA
Address: 155 SIEGEL STREET
City,State,Zip: BROOKLYN, NY
Spill Number/Closed Date: 9711438 / 2010-07-12
Facility ID: 9711438

Map ID
Direction
Distance
Elevation

MAP FINDINGS

Site

Database(s)

EDR ID Number
EPA ID Number

CON EDISON (Continued)

S102959968

Site ID: 327447
Spill Date: 1998-01-12
Spill Cause: Tank Test Failure
Spill Source: Private Dwelling
Spill Class: B3
Cleanup Ceased: Not reported
SWIS: 2401
Investigator: jkkann
Referred To: Not reported
Reported to Dept: 1998-01-12
CID: 205
Water Affected: Not reported
Spill Notifier: Responsible Party
Last Inspection: Not reported
Recommended Penalty: False
Meets Standard: False
UST Involvement: False
Remediation Phase: 0
Date Entered In Computer: 1998-01-12
Spill Record Last Update: 2010-07-12
Spiller Name: FRANK OCELLO
Spiller Company: NYC HOUSING AUTHORITY
Spiller Address: 250 BROADWAY
Spiller County: 001
Spiller Contact: FRANK OCELLA
Spiller Phone: (212) 306-3233
Spiller Extention: Not reported
DEC Region: 2
DER Facility ID: 263580
DEC Memo: "11/10/05: This spill transferred form J.Kolleeny to S.Kraszewski. Reviewed ISRP prepared by Gannett Fleming dated February 2003. 03/22/06: This spill transferred to K.Tang - SK 02/13/09: J.Kann - Spill transferred to J.Kann. Spoke with Ivy Olberding of PW Grosser to discuss a proposed work plan. Two borings should be advanced with soil samples collected around the groundwater interface. 4 existing monitoring wells will be sampled for analysis of STARS VOCs and SVOCs. 4/28/09: J.Kann - Draft work plan received on 2/25. Comments sent on 3/26. Final Work Plan received on 4/24 and approved on 4/27. 10/06/09: J.Kann - Site visit to observe gw sampling. 1/27/10: J.Kann - ISR submitted on 1/20/10. Spill Closure request. Report needs to be reviewed. 7/12/10: J.Kann - Based on review of the ISR, the spill was closed. Report shows on-site soil samples to have no SVOC or VOCs detected. On-site wells have not been impacted by the UST. One off-site upgradient well did have minor VOCs detected. NFA. "
Remarks: "houing tested tank, tank failed."

All TTF:

Facility ID: 9711438
Spill Number: 9711438
Spill Tank Test: 1545552
Site ID: 327447
Tank Number: 1
Tank Size: 5000
Material: 0001
EPA UST: Not reported
UST: Not reported
Cause: Not reported
Source: Not reported

Map ID
Direction
Distance
Elevation

MAP FINDINGS

Site

Database(s)

EDR ID Number
EPA ID Number

CON EDISON (Continued)

S102959968

Test Method: 03
Test Method 2: Horner EZ Check I or II
Leak Rate: .00
Gross Fail: Not reported
Modified By: Spills
Last Modified Date: Not reported

All Materials:

Site ID: 327447
Operable Unit ID: 1057928
Operable Unit: 01
Material ID: 326102
Material Code: 0001A
Material Name: #2 fuel oil
Case No.: Not reported
Material FA: Petroleum
Quantity: .00
Units: G
Recovered: .00
Oxygenate: Not reported

NY MANIFEST:

Name: CON EDISON
Address: 155 SIEGEL ST
City,State,Zip: BROOKLYN, NY 11201
Country: USA
EPA ID: NYP004641676
Facility Status: Not reported
Location Address 1: 155 SIEGEL ST
Code: BP
Location Address 2: SB44600
Total Tanks: Not reported
Location City: BROOKLYN
Location State: NY
Location Zip: 11201
Location Zip 4: Not reported

NY MANIFEST:

EPAID: NYP004641676
Mailing Name: CON EDISON
Mailing Contact: CON EDISON
Mailing Address 1: 4 IRVING PL
Mailing Address 2: 15TH FL
Mailing City: NEW YORK
Mailing State: NY
Mailing Zip: 10003
Mailing Zip 4: Not reported
Mailing Country: USA
Mailing Phone: Not reported

NY MANIFEST:

Document ID: Not reported
Manifest Status: Not reported
seq: Not reported
Year: 2014

Map ID
Direction
Distance
Elevation

MAP FINDINGS

Site

Database(s)

EDR ID Number
EPA ID Number

CON EDISON (Continued)

S102959968

Trans1 State ID: NJD003812047
Trans2 State ID: Not reported
Generator Ship Date: 08/28/2014
Trans1 Recv Date: 08/28/2014
Trans2 Recv Date: Not reported
TSD Site Recv Date: 09/05/2014
Part A Recv Date: Not reported
Part B Recv Date: Not reported
Generator EPA ID: NYP004641676
Trans1 EPA ID: Not reported
Trans2 EPA ID: Not reported
TSDF ID 1: NJD991291105
TSDF ID 2: Not reported
Manifest Tracking Number: 002616841GBF
Import Indicator: N
Export Indicator: N
Discr Quantity Indicator: N
Discr Type Indicator: N
Discr Residue Indicator: N
Discr Partial Reject Indicator: N
Discr Full Reject Indicator: N
Manifest Ref Number: Not reported
Alt Facility RCRA ID: Not reported
Alt Facility Sign Date: Not reported
MGMT Method Type Code: H110
Waste Code: Not reported
Waste Code: Not reported
Waste Code: Not reported
Waste Code: Not reported
Waste Code: Not reported
Waste Code: Not reported
Quantity: 100
Units: G - Gallons (liquids only)* (8.3 pounds)
Number of Containers: 1
Container Type: TT - Cargo tank, tank trucks
Handling Method: T Chemical, physical, or biological treatment.
Specific Gravity: 1
Waste Code: D008
Waste Code 1_2: Not reported
Waste Code 1_3: Not reported
Waste Code 1_4: Not reported
Waste Code 1_5: Not reported
Waste Code 1_6: Not reported

[Click this hyperlink](#) while viewing on your computer to access
-1 additional NY MANIFEST: record(s) in the EDR Site Report.

Map ID
Direction
Distance
Elevation

MAP FINDINGS

EDR ID Number
EPA ID Number

AT421 **FORMER TECHTRONICS SITE B**
WSW **480 FLUSHING AVENUE**
1/4-1/2 **BROOKLYN, NY 11205**
0.456 mi.
2410 ft. **Site 1 of 5 in cluster AT**

NY SHWS **S121933852**
NY BROWNFIELDS **N/A**

Relative:
Higher
Actual:
14 ft.

SHWS:

Name: FORMER TECHTRONICS SITE B
Address: 480 FLUSHING AVENUE
City,State,Zip: BROOKLYN, NY 11205
Program: HW
Site Code: 548235
Classification: P
Region: 2
Acres: 0.102
HW Code: 224259
Record Add: 05/08/2017
Record Upd: 03/01/2018
Updated By: SXDEWES

Site Description: Location: The 0.1 acre site is located on the west side of Walworth Street in Brooklyn between Flushing Avenue and Park Avenue. The site is bounded to the south and west by single story commercial buildings, to the north by Flushing Avenue and to the east by Walworth Street. Site No. 224239: Former Techtronics Ecological Corp. is located immediately south of the property. Site Features: Currently, the site consists of a one-story building used as a storage facility and food store. Current Zoning/Use(s): The site is located in an M1-2 (light manufacturing) zoning district. The surrounding area consists of a mix of light manufacturing, commercial and residential uses. Historical Use(s): The southern portion of the site was utilized in the past by a paint and lacquer manufacturing company (Techtronics Ecological Corporation) from 1962 to 1990. The former Techtronics operation encompassed the property to the south (8 Walworth Street, Block 1716 Lot 33) as well as the southern portion of this site (Block 1716 Lot 30). During the period from 1981 to 1990, the site was a large quantity generator of hazardous waste under EPA ID no. NYD000824334. Wastes formerly generated at the site include ignitable waste, corrosive waste, spent halogenated solvents (i.e. tetrachloroethene), spent non-halogenated solvents (i.e. xylene) and lead. Myer Auto Center operated at the site as a vehicle repair shop from approximately 2005 - 2015. Waste oil was stored on-site under NYSDOC Petroleum Bulk Storage (PBS) ID 2-605797. Site Geology and Hydrogeology: Fill material was identified to a depth of five to seven feet below grade, and native soil thereafter. Groundwater was found at approximately 10 feet below grade. Regional groundwater flow direction in the vicinity of the site is to the west towards the East River.

Env Problem: The environmental assessment will be updated when information becomes available.

Health Problem: As information for this site becomes available, it will be reviewed by the NYSDOH to determine if site contamination presents public health exposure concerns.

Dump: Not reported
Structure: Not reported
Lagoon: Not reported
Landfill: Not reported
Pond: Not reported
Disp Start: Not reported
Disp Term: Not reported

Map ID
Direction
Distance
Elevation

MAP FINDINGS

Site

Database(s)

EDR ID Number
EPA ID Number

FORMER TECHTRONICS SITE B (Continued)

S121933852

Lat/Long: Not reported
Dell: Not reported
Record Add: Not reported
Record Upd: Not reported
Updated By: Not reported
Own Op: Not reported
Sub Type: Not reported
Owner Name: Not reported
Owner Company: Not reported
Owner Address: Not reported
Owner Addr2: Not reported
Owner City,St,Zip: Not reported
Owner Country: Not reported
HW Code: Not reported
Waste Type: Not reported
Waste Quantity: Not reported
Waste Code: Not reported
Crossref ID: Not reported
Cross Ref Type Code: Not reported
Cross Ref Type: Not reported
Record Added Date: Not reported
Record Updated: Not reported
Updated By: Not reported

BROWNFIELDS:

Name: 480 FLUSHING
Address: 480 FLUSHING AVENUE
City,State,Zip: BROOKLYN, NY 11205
Program: BCP
Site Code: 578363
Acres: 0.102
HW Code: C224259
SWIS: 2401
Town: New York City
Record Added Date: 10/16/2018
Record Updated Date: 05/08/2019
Update By: SXDEWES
Site Description:

Location The site (a.k.a. Former Techtronics B, Site No. 224259). is in the Bedford Stuyvesant section of Brooklyn in the City of New York and is comprised of a single tax parcel totaling 4,450 square feet (0.102 acre). The site is rectangular in shape with 50 feet of frontage on Flushing Avenue and 89.25 feet of frontage on Walworth Street. The north side of the property is bordered by Flushing Avenue, and the east side is bordered by Walworth Street. The west and south property lines are bordered by two NYSBCP sites; the 11 Spencer site to the east and the 8 Walworth site to the south. Site Features The site is currently vacant with no structures present. An 8-foot-high construction fence borders the property on the north and west sites to prevent unauthorized access. The property was most recently used as an auto repair shop. Current Zoning and Land Use The property is currently zoned M1-2. M1 districts are often buffers between M2 or M3 districts and adjacent residential or commercial districts. M1 districts typically include light industrial uses, such as woodworking shops, repair shops, and wholesale service and storage facilities. Nearly all industrial uses are allowed in M1 districts if they meet the stringent M1 performance standards. Offices, hotels and most retail uses are also permitted. Certain community facilities,

Map ID
Direction
Distance
Elevation

MAP FINDINGS

Site

Database(s)

EDR ID Number
EPA ID Number

FORMER TECHTRONICS SITE B (Continued)

S121933852

such as hospitals, are allowed in M1 districts only by special permit, but houses of worship are allowed as-of-right. The site is currently vacant with no structures present and is not being used. Surrounding land use includes commercial and mixed-use (retail / residential) properties along the north side of Flushing Avenue, commercial / office use to the west, commercial (warehouses) properties to the south and to the east. The area surrounding the property is highly urbanized and predominantly consists of older industrial / commercial buildings with mixed use (retail / residential) buildings along main corridors such as Bedford Avenue, Flushing Avenue and Park Avenue. There are ten schools located within 1,200 feet of the site including Bnei Shimon Yisroel of Sopron approximately 150 feet to the east. There were no nursing homes or hospitals identified within 1,000 feet of the site. Past Use of the Site The environmental history of the subject property was previously investigated through the review of Federal and State Environmental databases, Environmental Sanborn Fire Insurance maps, NYC Department of Building records and the NYC Department of Finance databases. According to the review of these sources the property was developed sometime prior to 1887 with two 2-story residences in the southern portion of the Lot with the northern portion vacant. A 1-story building was constructed on the northern portion which is shown as broom manufacturers supply till 1950. A new 1 story building is present in the southern portion of the site in 1965 and identified as paint mixing . The northern building is shown as storage or warehouse. Both buildings remain unchanged till 2016 when the north building was demolished. The south building was demolished in 2018. The property was known to be most recently used by an auto repair shop and a fish market. A site characterization of the site was completed under the project name Former Techtronics B (Site No. 224259). After the site characterization the site entered the brownfield program as 480 Flushing. Site Geology and Hydrogeology Subsurface soils at the site consist of historic fill materials to a depth of approximately 1 foot below grade followed by native silty-sand and clay. According to the USGS topographic map for the area (Brooklyn Quadrangle), the elevation of the property is approximately 16 feet above mean sea level. The topography within the immediate area slopes gradually from south to north. Groundwater was reported to be present under confined or semi-confined conditions at approximately 14 ft below grade. Groundwater flow was estimated to be northwest. The site is not located within a designated flood zone area.

Env Problem:

Soil and groundwater were analyzed for volatile organic compounds (VOCs), semi-volatile organic compounds (SVOCs), some metals, and polychlorinated biphenyls (PCBs) as part of a site characterization. Soil Vapor samples were collected and analyzed for VOCs. Based upon the limited investigation conducted to date, the primary contaminants of concern are chlorinated solvents, Tetrachloroethene (PCE), trichloroethene (TCE), and 1,2-dichloroethene (1,2-DCE), in addition to a suite of SVOCs present in soil. Surface Soil PCE [maximum concentration 16 parts per million (ppm), standard 1.3 unrestricted use soil cleanup objective (UUSCO)], Benzo(a)anthracene (5.5 ppm max, standard 1 UUSCO), Benzo(a)pyrene (4.7 ppm, standard 1 UUSCO), Benzo(b)fluoranthene (8.5 ppm, standard 1 UUSCO), Indo(1,2,3-cd)pyrene (4.5 ppm, standard 0.5 UUSCO). Subsurface Soil PCE [maximum concentration 99 parts per million (ppm), standard 1.3 unrestricted use soil cleanup objective (UUSCO)], Benzo(a)anthracene

Map ID
Direction
Distance
Elevation

MAP FINDINGS

Site

Database(s)

EDR ID Number
EPA ID Number

FORMER TECHTRONICS SITE B (Continued)

S121933852

(260 ppm max, standard 1 UUSCO), Benzo(a)pyrene (230 ppm, standard 1 UUSCO), Benzo(b)fluoranthene (280 ppm, standard 1 UUSCO), Benzo(k)Fluoranthene (100 ppm, standard 0.8 UUSCO), Phenanthrene (800 ppm, standard 1 UUSCO), Dibenzo(a,h)anthracene (37 ppm, standard 0.33 UUSCO), Indo(1,2,3-cd)pyrene (140 ppm, standard 0.5 UUSCO). Brick and coal fragments were observed in shallow soil at some of the soil borings collected, suggesting the presence of urban fill. Groundwater - PCE [maximum concentration 2,400 parts per billion (ppb), standard 5 ppb], TCE (350 ppb max, 5 ppb standard), and 1,2-dichlorethene (340 ppb max, 5 ppb standard). Elevated metal concentrations were detected in groundwater throughout the site. Iron (8840 ppb max, standard 300 ppb), Manganese (6621 ppb max, standard 300 ppb), and Sodium (66100 ppb max, standard 2000 ppb). Soil Vapor The site is currently undeveloped. Three soil vapor samples were collected on-site with elevated concentrations of chlorinated VOCs. Max concentrations of PCE are 40.6 micrograms per cubic meter (ug/m3), TCE 1470 ug/m3 and vinyl chloride 7.77 ug/m3.

Health Problem: Information submitted with the BCP application regarding the conditions at the site are currently under review and will be revised as additional information becomes available.

Dump:	False
Structure:	False
Lagoon:	False
Landfill:	False
Pond:	False
Disp Start:	Not reported
Disp Term:	Not reported
Lat/Long:	Not reported
Dell:	Not reported
Record Add:	2019-02-07 10:47:00
Record Upd:	2019-02-07 10:47:00
Updated By:	GWBURKE
Own Op:	Owner
Sub Type:	P03
Owner Name:	Shimon Schwartz
Owner Company:	480 Flushing LLC
Owner Address:	17 Keap Street
Owner Addr2:	Not reported
Owner City,St,Zip:	Brooklyn, NY 11249
Owner Country:	United States of America
Own Op:	Document Repository
Sub Type:	NNN
Owner Name:	Not reported
Owner Company:	Brooklyn Public Library-Marcy Branch
Owner Address:	617 DeKalb Avenue
Owner Addr2:	Not reported
Owner City,St,Zip:	Brooklyn, NY
Owner Country:	United States of America
Own Op:	Applicant/Requestor
Sub Type:	P02
Owner Name:	Shimon Schwartz
Owner Company:	480 Flushing LLC
Owner Address:	17 Keap Street
Owner Addr2:	Not reported
Owner City,St,Zip:	Brooklyn, NY 11249
Owner Country:	United States of America
Own Op:	Document Repository

Map ID
Direction
Distance
Elevation

MAP FINDINGS

Site

Database(s)

EDR ID Number
EPA ID Number

FORMER TECHTRONICS SITE B (Continued)

S121933852

Sub Type: NNN
Owner Name: Not reported
Owner Company: Brooklyn Community Board 3
Owner Address: 1360 Fulton Street
Owner Addr2: Rm. 202
Owner City,St,Zip: Brooklyn, NY 11216
Owner Country: United States of America
HW Code: C224259
Waste Type: trichloroethene (TCE)
Waste Quantity: UNKNOWN
Waste Code: Not reported
HW Code: C224259
Waste Type: tetrachloroethene (PCE)
Waste Quantity: UNKNOWN
Waste Code: Not reported
Crossref ID: 224239
Cross Ref Type Code: 02
Cross Ref Type: HW Site ID
Record Added Date: 2019-03-12 14:20:00
Record Updated: 2019-03-12 14:20:00
Updated By: AGFISCHE
Crossref ID: 224259
Cross Ref Type Code: 02
Cross Ref Type: HW Site ID
Record Added Date: 2019-03-12 14:19:00
Record Updated: 2019-03-12 14:19:00
Updated By: AGFISCHE

AS422
NE
1/4-1/2
0.459 mi.
2421 ft.

CONSOLIDATED EDISON
FRONT OF 130 HUMBOLDT ST ACROS
BROOKLYN, NY 11226
Site 2 of 2 in cluster AS

NY LTANKS
NY Spills
NY MANIFEST
S108058411
N/A

Relative:
Higher
Actual:
20 ft.

LTANKS:
Name: BORINQUEN PLAZA
Address: 130 HUMBOLDT STREET
City,State,Zip: BROOKLYN, NY
Spill Number/Closed Date: 9905903 / 2004-01-08
Facility ID: 9905903
Site ID: 233389
Spill Date: 1999-08-17
Spill Cause: Tank Test Failure
Spill Source: Private Dwelling
Spill Class: C4
Cleanup Ceased: Not reported
SWIS: 2401
Investigator: SACCACIO
Referred To: Not reported
Reported to Dept: 1999-08-17
CID: 388
Water Affected: Not reported
Spill Notifier: Responsible Party
Last Inspection: Not reported
Recommended Penalty: False
Meets Standard: False
UST Involvement: False
Remediation Phase: 0

Map ID
Direction
Distance
Elevation

MAP FINDINGS

Site

Database(s)

EDR ID Number
EPA ID Number

CONSOLIDATED EDISON (Continued)

S108058411

Date Entered In Computer: 1999-08-17
Spill Record Last Update: 2004-01-08
Spiller Name: FRANK OCELO
Spiller Company: NY CITY HOUSING AUTHORITY
Spiller Address: Not reported
Spiller County: 001
Spiller Contact: CALLER
Spiller Phone: (212) 306-3229
Spiller Extention: Not reported
DEC Region: 2
DER Facility ID: 70105
DEC Memo: ""
Remarks: "caller reports tested tank and tank failed."

All TTF:

Facility ID: 9905903
Spill Number: 9905903
Spill Tank Test: 1547491
Site ID: 233389
Tank Number: 1
Tank Size: 5000
Material: 0001
EPA UST: Not reported
UST: Not reported
Cause: Not reported
Source: Not reported
Test Method: 03
Test Method 2: Horner EZ Check I or II
Leak Rate: .00
Gross Fail: Not reported
Modified By: Spills
Last Modified Date: Not reported

All Materials:

Site ID: 233389
Operable Unit ID: 1080347
Operable Unit: 01
Material ID: 302186
Material Code: 0001A
Material Name: #2 fuel oil
Case No.: Not reported
Material FA: Petroleum
Quantity: .00
Units: G
Recovered: .00
Oxygenate: Not reported

Name: BORINQUEN PLAZA -NYCHA
Address: 130 HUMBOLDT STREET
City,State,Zip: BROOKLYN, NY
Spill Number/Closed Date: 9402292 / 2004-01-08
Facility ID: 9402292
Site ID: 74795
Spill Date: 1994-05-16
Spill Cause: Tank Test Failure
Spill Source: Institutional, Educational, Gov., Other

Map ID
Direction
Distance
Elevation

MAP FINDINGS

Site

Database(s)

EDR ID Number
EPA ID Number

CONSOLIDATED EDISON (Continued)

S108058411

Spill Class: C4
Cleanup Ceased: Not reported
SWIS: 2401
Investigator: RXKEATIN
Referred To: Not reported
Reported to Dept: 1994-05-16
CID: Not reported
Water Affected: Not reported
Spill Notifier: Local Agency
Last Inspection: Not reported
Recommended Penalty: False
Meets Standard: False
UST Involvement: False
Remediation Phase: 0
Date Entered In Computer: 1994-05-24
Spill Record Last Update: 2005-03-07
Spiller Name: Not reported
Spiller Company: NYC HOUSING AUTHORITY
Spiller Address: Not reported
Spiller County: 001
Spiller Contact: Not reported
Spiller Phone: Not reported
Spiller Extention: Not reported
DEC Region: 2
DER Facility ID: 70105
DEC Memo: ""
Remarks: "WILL EMPTY TANK AND INSPECT."

All TTF:

Facility ID: 9402292
Spill Number: 9402292
Spill Tank Test: 1542732
Site ID: 74795
Tank Number: 001
Tank Size: 0
Material: 0001
EPA UST: Not reported
UST: Not reported
Cause: Not reported
Source: Not reported
Test Method: 00
Test Method 2: Unknown
Leak Rate: .00
Gross Fail: Not reported
Modified By: Spills
Last Modified Date: Not reported

All Materials:

Site ID: 74795
Operable Unit ID: 996090
Operable Unit: 01
Material ID: 386032
Material Code: 0001A
Material Name: #2 fuel oil
Case No.: Not reported
Material FA: Petroleum
Quantity: -1.00

Map ID
Direction
Distance
Elevation

MAP FINDINGS

Site

Database(s)

EDR ID Number
EPA ID Number

CONSOLIDATED EDISON (Continued)

S108058411

Units: G
Recovered: .00
Oxygenate: Not reported

SPILLS:

Name: MANHOLE 71383
Address: 130 HUMBOLDT STREET
City,State,Zip: BROOKLYN, NY
Spill Number/Closed Date: 0604078 / 2006-08-15
Facility ID: 0604078
Facility Type: ER
DER Facility ID: 70105
Site ID: 366961
DEC Region: 2
Spill Cause: Unknown
Spill Class: C4
SWIS: 2401
Spill Date: 2006-07-12
Investigator: GDBREEN
Referred To: Not reported
Reported to Dept: 2006-07-13
CID: 73
Water Affected: Not reported
Spill Source: Unknown
Spill Notifier: Other
Cleanup Ceased: Not reported
Cleanup Meets Std: False
Last Inspection: Not reported
Recommended Penalty: False
UST Trust: False
Remediation Phase: 0
Date Entered In Computer: 2006-07-13
Spill Record Last Update: 2006-08-30
Spiller Name: Not reported
Spiller Company: CON EDISON
Spiller Address: Not reported
Spiller Company: 999
Contact Name: ERTS
DEC Memo: "08/15/06 - See e-docs for Con Ed report detailing cleanup and closure. 201086. see eDocs."
Remarks: "NO TO ALL 5 QUESTIONS. 1 PINT OIL. REF #201086."

All Materials:

Site ID: 366961
Operable Unit ID: 1124887
Operable Unit: 01
Material ID: 2114394
Material Code: 0066A
Material Name: unknown petroleum
Case No.: Not reported
Material FA: Petroleum
Quantity: .00
Units: G
Recovered: .00
Oxygenate: Not reported

Map ID
Direction
Distance
Elevation

MAP FINDINGS

Site

Database(s)

EDR ID Number
EPA ID Number

CONSOLIDATED EDISON (Continued)

S108058411

Name: 130 HUMBOLDT ST/BKLYN
Address: 130 HUMBOLDT STREET
City,State,Zip: BROOKLYN, NY
Spill Number/Closed Date: 8807903 / 1994-11-14
Facility ID: 8807903
Facility Type: ER
DER Facility ID: 70105
Site ID: 74794
DEC Region: 2
Spill Cause: Equipment Failure
Spill Class: B3
SWIS: 2401
Spill Date: 1988-12-28
Investigator: SIGONA
Referred To: Not reported
Reported to Dept: 1988-12-28
CID: Not reported
Water Affected: Not reported
Spill Source: Tank Truck
Spill Notifier: Local Agency
Cleanup Ceased: 1994-11-14
Cleanup Meets Std: True
Last Inspection: Not reported
Recommended Penalty: False
UST Trust: False
Remediation Phase: 0
Date Entered In Computer: 1989-01-10
Spill Record Last Update: 1994-11-15
Spiller Name: Not reported
Spiller Company: ALMAR FUEL OIL COMPANY
Spiller Address: 910 MCDONALD AVENUE
Spiller Company: 001
Contact Name: Not reported
DEC Memo: ""
Remarks: "DEC (SIGONA) RESPONDING, PRECINCT #90 CLOSED DOWN STREET, SANITATION PUT DOWN SAND, CONTRACTOR TO CLEAN UP."

All Materials:

Site ID: 74794
Operable Unit ID: 924408
Operable Unit: 01
Material ID: 452678
Material Code: 0001A
Material Name: #2 fuel oil
Case No.: Not reported
Material FA: Petroleum
Quantity: 100.00
Units: G
Recovered: .00
Oxygenate: Not reported

NY MANIFEST:

Name: CONSOLIDATED EDISON
Address: FRONT OF 130 HUMBOLDT ST ACROS
City,State,Zip: BROOKLYN, NY 11226
Country: USA

Map ID
Direction
Distance
Elevation

MAP FINDINGS

Site

Database(s)

EDR ID Number
EPA ID Number

CONSOLIDATED EDISON (Continued)

S108058411

EPA ID: NYP004143533
Facility Status: Not reported
Location Address 1: 31-01 20TH AVE
Code: BP
Location Address 2: Not reported
Total Tanks: Not reported
Location City: LONG ISLAND CITY
Location State: NY
Location Zip: Not reported
Location Zip 4: Not reported

NY MANIFEST:

EPAID: NYP004143533
Mailing Name: CONSOLIDATED EDISON
Mailing Contact: FRANKLYN MURRAY
Mailing Address 1: 4 IRVING PL RM 828
Mailing Address 2: Not reported
Mailing City: NEW YORK
Mailing State: NY
Mailing Zip: 10003
Mailing Zip 4: Not reported
Mailing Country: USA
Mailing Phone: 2124602808

NY MANIFEST:

Document ID: NYE1286676
Manifest Status: Not reported
seq: 01
Year: 2006
Trans1 State ID: NYD006982359
Trans2 State ID: Not reported
Generator Ship Date: 07/13/2006
Trans1 Recv Date: 07/13/2006
Trans2 Recv Date: Not reported
TSD Site Recv Date: 07/17/2006
Part A Recv Date: Not reported
Part B Recv Date: Not reported
Generator EPA ID: NYP004143533
Trans1 EPA ID: 18887JU
Trans2 EPA ID: Not reported
TSDF ID 1: NYD077444263
TSDF ID 2: Not reported
Manifest Tracking Number: Not reported
Import Indicator: Not reported
Export Indicator: Not reported
Discr Quantity Indicator: Not reported
Discr Type Indicator: Not reported
Discr Residue Indicator: Not reported
Discr Partial Reject Indicator: Not reported
Discr Full Reject Indicator: Not reported
Manifest Ref Number: Not reported
Alt Facility RCRA ID: Not reported
Alt Facility Sign Date: Not reported
MGMT Method Type Code: Not reported
Waste Code: B007 - OTHER MISCELLANEOUS PCB WASTES
Waste Code: Not reported
Waste Code: Not reported

Map ID
Direction
Distance
Elevation

MAP FINDINGS

Site

Database(s)

EDR ID Number
EPA ID Number

CONSOLIDATED EDISON (Continued)

S108058411

Waste Code: Not reported
Waste Code: Not reported
Waste Code: Not reported
Quantity: 00244
Units: K - Kilograms (2.2 pounds)
Number of Containers: 002
Container Type: DM - Metal drums, barrels
Handling Method: L Landfill.
Specific Gravity: 01.00

[Click this hyperlink](#) while viewing on your computer to access
-1 additional NY MANIFEST: record(s) in the EDR Site Report.

AT423
WSW
1/4-1/2
0.461 mi.
2434 ft.

FORMER TECHTRONICS ECOLOGICAL CORP.
8 WALWORTH STREET
BROOKLYN, NY 11205

NY SHWS **S120706231**
N/A

Site 2 of 5 in cluster AT

Relative:
Higher
Actual:
15 ft.

SHWS:

Name: FORMER TECHTRONICS ECOLOGICAL CORP.
Address: 8 WALWORTH STREET
City,State,Zip: BROOKLYN, NY 11205
Program: HW
Site Code: 529340
Classification: N
Region: 2
Acres: 0.09
HW Code: 224239
Record Add: 06/23/2016
Record Upd: 03/29/2018
Updated By: BXANDERS

Site Description: Location: The site is located on the west side of Walworth Street in Brooklyn between Flushing Avenue and Park Avenue. The site is bounded to the north, south and west by single story commercial buildings, and to the east by Walworth Street. Site Features: Currently, the site has one-story used as a synagogue and a shipping facility. Current Zoning/Use(s): The site is located in an M1-2 (light manufacturing) zoning district. The surrounding area consists of a mix of light manufacturing, commercial and residential uses. Historical Use(s): The site was utilized in the past by a paint and lacquer manufacturing company (Techtronics Ecological Corporation) from 1962 to the 1990s. During the period from 1981 to 1993 the site was a large quantity generator of hazardous waste under EPA ID no. NYD000824334. Wastes formerly generated at the site include ignitable waste, corrosive waste, spent halogenated solvents (i.e. tetrachloroethene), spent non-halogenated solvents (i.e. xylene) and lead. Site Geology and Hydrogeology: Fill material was identified to a depth of five to seven feet below grade, and native soil thereafter. Groundwater was found at 10 feet below grade. Regional groundwater flow direction in the vicinity of the site is to the west towards the East River.

Env Problem: Nature and Extent of Contamination: The chlorinated solvent compounds tetrachloroethylene (PCE) and its breakdown products trichloroethene (TCE) and cis-1,2-dichloroethene (cis-1,2-DCE), as well as other volatile organic compounds (VOCs) were detected in soil and groundwater samples during investigation in December 2007. Soil

Map ID
Direction
Distance
Elevation

MAP FINDINGS

Site

Database(s)

EDR ID Number
EPA ID Number

FORMER TECHTRONICS ECOLOGICAL CORP. (Continued)

S120706231

Chlorinated solvents were detected in one soil sample collected from above the water table at concentrations exceeding unrestricted use soil cleanup objectives: PCE (4.3 parts per million, or ppm) and TCE (0.87 ppm). Groundwater Chlorinated solvents were detected in all four groundwater samples collected at the site: PCE ranges from 17 to 30,845 parts per billion, or ppb; TCE ranges from 31 to 48,675 ppb; and cis-1,2-DCE ranges from 7 to 164,000 ppb. Non-chlorinated VOCs were detected in one groundwater sample (MW-2): toluene (75,488 ppb), ethylbenzene (4,393 ppb) and xylene (17,405 ppb). Significant Threat: A significant threat determination will be made following completion of a site characterization.

Health Problem: As information for this site becomes available, it will be reviewed by the NYSDOH to determine if site contamination presents public health exposure concerns.

Dump: Not reported
Structure: Not reported
Lagoon: Not reported
Landfill: Not reported
Pond: Not reported
Disp Start: Not reported
Disp Term: Not reported
Lat/Long: Not reported
Dell: Not reported
Record Add: Not reported
Record Upd: Not reported
Updated By: Not reported
Own Op: Owner
Sub Type: NNN
Owner Name: Fishel Miller
Owner Company: TOLDOS YEHUDAH, LLC
Owner Address: 182 Nostrand Ave
Owner Addr2: Not reported
Owner City,St,Zip: Brooklyn, NY 11205
Owner Country: United States of America
HW Code: Not reported
Waste Type: Not reported
Waste Quantity: Not reported
Waste Code: Not reported
Crossref ID: Not reported
Cross Ref Type Code: Not reported
Cross Ref Type: Not reported
Record Added Date: Not reported
Record Updated: Not reported
Updated By: Not reported

AT424 **TOLDOS YEHUDAH LLC**
WSW **8 WALWORTH ST**
1/4-1/2 **BROOKLYN, NY 11205**
0.461 mi.
2434 ft. **Site 3 of 5 in cluster AT**

CORRACTS **1000244308**
RCRA-LQG **NYD000824334**
NY BROWNFIELDS
NY MANIFEST

Relative: **CORRACTS:**
Higher EPA ID: NYD000824334
EPA Region: 02
Area Name: SITEWIDE
Actual Date: 19940802
Action: CA075ME - CA Prioritization, Facility or area was assigned a medium corrective action priority

Map ID
Direction
Distance
Elevation

MAP FINDINGS

Site

Database(s)

EDR ID Number
EPA ID Number

TOLDOS YEHUDAH LLC (Continued)

1000244308

NAICS Code(s): 813110
Religious Organizations
Original schedule date: Not reported
Schedule end date: Not reported

EPA ID: NYD000824334
EPA Region: 02
Area Name: SITEWIDE
Actual Date: 19851122
Action: CA050 - RFA Completed
NAICS Code(s): 813110
Religious Organizations
Original schedule date: Not reported
Schedule end date: Not reported

RCRA-LQG:

Date form received by agency: 08/22/2018
Facility name: TOLDOS YEHUDAH LLC
Facility address: 8 WALWORTH ST
BROOKLYN, NY 11205

EPA ID: NYD000824334
Mailing address: LEE AVE #323
BROOKLYN, NY 11211

Contact: PHILLIP MILLER
Contact address: FLUSHING AVE
BROOKLYN, NY 11205

Contact country: US
Contact telephone: 718-484-0061
Contact email: REALTY9099@GMAIL.COM
EPA Region: 02
Land type: Private
Classification: Large Quantity Generator
Description: Handler: generates 1,000 kg or more of hazardous waste during any calendar month; or generates more than 1 kg of acutely hazardous waste during any calendar month; or generates more than 100 kg of any residue or contaminated soil, waste or other debris resulting from the cleanup of a spill, into or on any land or water, of acutely hazardous waste during any calendar month; or generates 1 kg or less of acutely hazardous waste during any calendar month, and accumulates more than 1 kg of acutely hazardous waste at any time; or generates 100 kg or less of any residue or contaminated soil, waste or other debris resulting from the cleanup of a spill, into or on any land or water, of acutely hazardous waste during any calendar month, and accumulates more than 100 kg of that material at any time

Owner/Operator Summary:

Owner/operator name: TOLDOS YEHUDA LLC
Owner/operator address: WALWORTH ST
NEW YORK, NY 11205

Owner/operator country: US
Owner/operator telephone: 718-484-0061
Owner/operator email: REALTY9099@GMAIL.COM
Owner/operator fax: Not reported
Owner/operator extension: Not reported
Legal status: Private
Owner/Operator Type: Operator

Map ID
Direction
Distance
Elevation

MAP FINDINGS

Site

Database(s)

EDR ID Number
EPA ID Number

TOLDOS YEHUDAH LLC (Continued)

1000244308

Owner/Op start date: 07/17/2012
Owner/Op end date: Not reported

Owner/operator name: TOLDOS YEHUDA LLC
Owner/operator address: WALWORTH ST
NEW YORK, NY 11205
Owner/operator country: US
Owner/operator telephone: 718-484-0061
Owner/operator email: REALTY9099@GMAIL.COM
Owner/operator fax: Not reported
Owner/operator extension: Not reported
Legal status: Private
Owner/Operator Type: Owner
Owner/Op start date: 07/17/2012
Owner/Op end date: Not reported

Owner/operator name: TECHTRONICS ECOLOGICAL CORP
Owner/operator address: 501 FLUSHING AVE
OPERCITY, NY 99999
Owner/operator country: Not reported
Owner/operator telephone: 212-624-5240
Owner/operator email: Not reported
Owner/operator fax: Not reported
Owner/operator extension: Not reported
Legal status: Private
Owner/Operator Type: Operator
Owner/Op start date: Not reported
Owner/Op end date: Not reported

Owner/operator name: TWELVE WALWORTH STREET CORP
Owner/operator address: 501 FLUSHING AVE
BROOKLYN, NY 11205
Owner/operator country: Not reported
Owner/operator telephone: 212-624-5240
Owner/operator email: Not reported
Owner/operator fax: Not reported
Owner/operator extension: Not reported
Legal status: Private
Owner/Operator Type: Owner
Owner/Op start date: Not reported
Owner/Op end date: Not reported

Handler Activities Summary:

U.S. importer of hazardous waste: No
Mixed waste (haz. and radioactive): No
Recycler of hazardous waste: No
Transporter of hazardous waste: No
Treater, storer or disposer of HW: No
Underground injection activity: No
On-site burner exemption: No
Furnace exemption: No
Used oil fuel burner: No
Used oil processor: No
Used oil refiner: No
Used oil fuel marketer to burner: No
Used oil Specification marketer: No
Used oil transfer facility: No

Map ID
Direction
Distance
Elevation

MAP FINDINGS

Site

Database(s)

EDR ID Number
EPA ID Number

TOLDOS YEHUDAH LLC (Continued)

1000244308

Used oil transporter: No

Historical Generators:

Date form received by agency: 01/01/2007

Site name: TECHTRONICS ECOLOGICAL CORP

Classification: Not a generator, verified

Date form received by agency: 01/01/2006

Site name: TECHTRONICS ECOLOGICAL CORP

Classification: Not a generator, verified

Date form received by agency: 07/08/1999

Site name: TECHTRONICS ECOLOGICAL CORP

Classification: Not a generator, verified

Date form received by agency: 11/19/1980

Site name: TECHTRONICS ECOLOGICAL CORP

Classification: Not a generator, verified

Date form received by agency: 08/18/1980

Site name: TECHTRONICS ECOLOGICAL CORP

Classification: Large Quantity Generator

Hazardous Waste Summary:

. Waste code: D001
. Waste name: IGNITABLE WASTE

. Waste code: F001
. Waste name: THE FOLLOWING SPENT HALOGENATED SOLVENTS USED IN DEGREASING: TETRACHLOROETHYLENE, TRICHLOROETHYLENE, METHYLENE CHLORIDE, 1,1,1-TRICHLOROETHANE, CARBON TETRACHLORIDE AND CHLORINATED FLUOROCARBONS; ALL SPENT SOLVENT MIXTURES/BLENDS USED IN DEGREASING CONTAINING, BEFORE USE, A TOTAL OF TEN PERCENT OR MORE (BY VOLUME) OF ONE OR MORE OF THE ABOVE HALOGENATED SOLVENTS OR THOSE SOLVENTS LISTED IN F002, F004, AND F005; AND STILL BOTTOMS FROM THE RECOVERY OF THESE SPENT SOLVENTS AND SPENT SOLVENT MIXTURES.

. Waste code: F002
. Waste name: THE FOLLOWING SPENT HALOGENATED SOLVENTS: TETRACHLOROETHYLENE, METHYLENE CHLORIDE, TRICHLOROETHYLENE, 1,1,1-TRICHLOROETHANE, CHLOROBENZENE, 1,1,2-TRICHLORO-1,2,2-TRIFLUOROETHANE, ORTHO-DICHLOROBENZENE, TRICHLOROFLUOROMETHANE, AND 1,1,2, TRICHLOROETHANE; ALL SPENT SOLVENT MIXTURES/BLENDS CONTAINING, BEFORE USE, A TOTAL OF TEN PERCENT OR MORE (BY VOLUME) OF ONE OR MORE OF THE ABOVE HALOGENATED SOLVENTS OR THOSE SOLVENTS LISTED IN F001, F004, AND F005; AND STILL BOTTOMS FROM THE RECOVERY OF THESE SPENT SOLVENTS AND SPENT SOLVENT MIXTURES.

. Waste code: F003
. Waste name: THE FOLLOWING SPENT NONHALOGENATED SOLVENTS: XYLENE, ACETONE, ETHYL ACETATE, ETHYL BENZENE, ETHYL ETHER, METHYL ISOBUTYL KETONE, N-BUTYL ALCOHOL, CYCLOHEXANONE, AND METHANOL; ALL SPENT SOLVENT MIXTURES/BLENDS CONTAINING, BEFORE USE, ONLY THE ABOVE SPENT NONHALOGENATED SOLVENTS; AND ALL SPENT SOLVENT MIXTURES/BLENDS CONTAINING, BEFORE USE, ONE OR MORE OF THE ABOVE NONHALOGENATED

Map ID
Direction
Distance
Elevation

MAP FINDINGS

Site

Database(s)

EDR ID Number
EPA ID Number

TOLDOS YEHUDAH LLC (Continued)

1000244308

SOLVENTS, AND A TOTAL OF TEN PERCENT OR MORE (BY VOLUME) OF ONE OR MORE OF THOSE SOLVENTS LISTED IN F001, F002, F004, AND F005; AND STILL BOTTOMS FROM THE RECOVERY OF THESE SPENT SOLVENTS AND SPENT SOLVENT MIXTURES.

. Waste code: F005
. Waste name: THE FOLLOWING SPENT NONHALOGENATED SOLVENTS: TOLUENE, METHYL ETHYL KETONE, CARBON DISULFIDE, ISOBUTANOL, PYRIDINE, BENZENE, 2-ETHOXYETHANOL, AND 2-NITROPROPANE; ALL SPENT SOLVENT MIXTURES/BLENDS CONTAINING, BEFORE USE, A TOTAL OF TEN PERCENT OR MORE (BY VOLUME) OF ONE OR MORE OF THE ABOVE NONHALOGENATED SOLVENTS OR THOSE SOLVENTS LISTED IN F001, F002, OR F004; AND STILL BOTTOMS FROM THE RECOVERY OF THESE SPENT SOLVENTS AND SPENT SOLVENT MIXTURES.

Corrective Action Summary:

Event date: 11/22/1985
Event: RFA COMPLETED

Event date: 08/02/1994
Event: CA PRIORITIZATION-MEDIUM CA PRIORITY

Facility Has Received Notices of Violations:

Regulation violated: Not reported
Area of violation: Generators - General
Date violation determined: 12/13/1988
Date achieved compliance: 06/06/1990
Violation lead agency: State
Enforcement action: WRITTEN INFORMAL
Enforcement action date: 03/01/1990
Enf. disposition status: Not reported
Enf. disp. status date: Not reported
Enforcement lead agency: State
Proposed penalty amount: Not reported
Final penalty amount: Not reported
Paid penalty amount: Not reported

Regulation violated: Not reported
Area of violation: LDR - General
Date violation determined: 03/30/1988
Date achieved compliance: 04/30/1988
Violation lead agency: EPA
Enforcement action: Not reported
Enforcement action date: Not reported
Enf. disposition status: Not reported
Enf. disp. status date: Not reported
Enforcement lead agency: Not reported
Proposed penalty amount: Not reported
Final penalty amount: Not reported
Paid penalty amount: Not reported

Regulation violated: Not reported
Area of violation: Generators - Manifest
Date violation determined: 01/15/1987
Date achieved compliance: 01/17/1987
Violation lead agency: State
Enforcement action: WRITTEN INFORMAL

Map ID
Direction
Distance
Elevation

MAP FINDINGS

Site

Database(s)

EDR ID Number
EPA ID Number

TOLDOS YEHUDAH LLC (Continued)

1000244308

Enforcement action date: 01/15/1987
Enf. disposition status: Not reported
Enf. disp. status date: Not reported
Enforcement lead agency: State
Proposed penalty amount: Not reported
Final penalty amount: Not reported
Paid penalty amount: Not reported

Regulation violated: Not reported
Area of violation: Permits - Application
Date violation determined: 08/28/1986
Date achieved compliance: 04/30/1988
Violation lead agency: State
Enforcement action: Not reported
Enforcement action date: Not reported
Enf. disposition status: Not reported
Enf. disp. status date: Not reported
Enforcement lead agency: Not reported
Proposed penalty amount: Not reported
Final penalty amount: Not reported
Paid penalty amount: Not reported

Regulation violated: Not reported
Area of violation: Generators - General
Date violation determined: 03/11/1986
Date achieved compliance: 04/30/1988
Violation lead agency: State
Enforcement action: Not reported
Enforcement action date: Not reported
Enf. disposition status: Not reported
Enf. disp. status date: Not reported
Enforcement lead agency: Not reported
Proposed penalty amount: Not reported
Final penalty amount: Not reported
Paid penalty amount: Not reported

Regulation violated: Not reported
Area of violation: Generators - General
Date violation determined: 03/11/1986
Date achieved compliance: 08/28/1986
Violation lead agency: EPA
Enforcement action: Not reported
Enforcement action date: Not reported
Enf. disposition status: Not reported
Enf. disp. status date: Not reported
Enforcement lead agency: Not reported
Proposed penalty amount: Not reported
Final penalty amount: Not reported
Paid penalty amount: Not reported

Regulation violated: Not reported
Area of violation: Generators - Manifest
Date violation determined: 09/16/1985
Date achieved compliance: 07/16/1986
Violation lead agency: State
Enforcement action: FINAL 3008(A) COMPLIANCE ORDER
Enforcement action date: 04/24/1986

Map ID
Direction
Distance
Elevation

MAP FINDINGS

Site

Database(s)

EDR ID Number
EPA ID Number

TOLDOS YEHUDAH LLC (Continued)

1000244308

Enf. disposition status: Not reported
Enf. disp. status date: Not reported
Enforcement lead agency: State
Proposed penalty amount: Not reported
Final penalty amount: 875
Paid penalty amount: Not reported

Regulation violated: Not reported
Area of violation: Generators - Manifest
Date violation determined: 09/16/1985
Date achieved compliance: 07/16/1986
Violation lead agency: State
Enforcement action: WRITTEN INFORMAL
Enforcement action date: 09/16/1985
Enf. disposition status: Not reported
Enf. disp. status date: Not reported
Enforcement lead agency: State
Proposed penalty amount: Not reported
Final penalty amount: Not reported
Paid penalty amount: Not reported

Regulation violated: Not reported
Area of violation: Generators - Manifest
Date violation determined: 05/16/1985
Date achieved compliance: 01/17/1987
Violation lead agency: EPA
Enforcement action: Not reported
Enforcement action date: Not reported
Enf. disposition status: Not reported
Enf. disp. status date: Not reported
Enforcement lead agency: Not reported
Proposed penalty amount: Not reported
Final penalty amount: Not reported
Paid penalty amount: Not reported

Regulation violated: Not reported
Area of violation: Generators - Manifest
Date violation determined: 05/16/1985
Date achieved compliance: 07/16/1986
Violation lead agency: EPA
Enforcement action: Not reported
Enforcement action date: Not reported
Enf. disposition status: Not reported
Enf. disp. status date: Not reported
Enforcement lead agency: Not reported
Proposed penalty amount: Not reported
Final penalty amount: Not reported
Paid penalty amount: Not reported

Regulation violated: Not reported
Area of violation: Generators - General
Date violation determined: 02/21/1985
Date achieved compliance: 06/06/1990
Violation lead agency: EPA
Enforcement action: Not reported
Enforcement action date: Not reported
Enf. disposition status: Not reported

Map ID
Direction
Distance
Elevation

MAP FINDINGS

Site

Database(s)

EDR ID Number
EPA ID Number

TOLDOS YEHUDAH LLC (Continued)

1000244308

Enf. disp. status date: Not reported
Enforcement lead agency: Not reported
Proposed penalty amount: Not reported
Final penalty amount: Not reported
Paid penalty amount: Not reported

Regulation violated: Not reported
Area of violation: Generators - General
Date violation determined: 05/01/1984
Date achieved compliance: 06/08/1984
Violation lead agency: EPA
Enforcement action: WRITTEN INFORMAL
Enforcement action date: 05/11/1984
Enf. disposition status: Not reported
Enf. disp. status date: Not reported
Enforcement lead agency: EPA
Proposed penalty amount: Not reported
Final penalty amount: Not reported
Paid penalty amount: Not reported

Regulation violated: Not reported
Area of violation: Generators - Manifest
Date violation determined: 03/31/1984
Date achieved compliance: 10/04/1985
Violation lead agency: State
Enforcement action: WRITTEN INFORMAL
Enforcement action date: 09/20/1985
Enf. disposition status: Not reported
Enf. disp. status date: Not reported
Enforcement lead agency: State
Proposed penalty amount: Not reported
Final penalty amount: Not reported
Paid penalty amount: Not reported

Regulation violated: Not reported
Area of violation: Permits - Application
Date violation determined: 03/09/1984
Date achieved compliance: 11/21/1984
Violation lead agency: State
Enforcement action: WRITTEN INFORMAL
Enforcement action date: 09/20/1984
Enf. disposition status: Not reported
Enf. disp. status date: Not reported
Enforcement lead agency: State
Proposed penalty amount: Not reported
Final penalty amount: Not reported
Paid penalty amount: Not reported

Evaluation Action Summary:
Evaluation date: 12/13/1988
Evaluation: COMPLIANCE EVALUATION INSPECTION ON-SITE
Area of violation: Generators - General
Date achieved compliance: 06/06/1990
Evaluation lead agency: State

Evaluation date: 03/30/1988
Evaluation: COMPLIANCE EVALUATION INSPECTION ON-SITE

Map ID
Direction
Distance
Elevation

MAP FINDINGS

Site

Database(s)

EDR ID Number
EPA ID Number

TOLDOS YEHUDAH LLC (Continued)

1000244308

Area of violation: LDR - General
Date achieved compliance: 04/30/1988
Evaluation lead agency: EPA

Evaluation date: 05/27/1987
Evaluation: COMPLIANCE EVALUATION INSPECTION ON-SITE
Area of violation: Not reported
Date achieved compliance: Not reported
Evaluation lead agency: State

Evaluation date: 02/13/1987
Evaluation: COMPLIANCE EVALUATION INSPECTION ON-SITE
Area of violation: Not reported
Date achieved compliance: Not reported
Evaluation lead agency: State

Evaluation date: 02/13/1987
Evaluation: COMPLIANCE EVALUATION INSPECTION ON-SITE
Area of violation: Not reported
Date achieved compliance: Not reported
Evaluation lead agency: EPA-Initiated Oversight/Observation/Training Actions

Evaluation date: 01/15/1987
Evaluation: NON-FINANCIAL RECORD REVIEW
Area of violation: Generators - Manifest
Date achieved compliance: 01/17/1987
Evaluation lead agency: State

Evaluation date: 01/06/1987
Evaluation: FINANCIAL RECORD REVIEW
Area of violation: Not reported
Date achieved compliance: Not reported
Evaluation lead agency: State

Evaluation date: 08/28/1986
Evaluation: COMPLIANCE EVALUATION INSPECTION ON-SITE
Area of violation: Permits - Application
Date achieved compliance: 04/30/1988
Evaluation lead agency: State

Evaluation date: 08/28/1986
Evaluation: COMPLIANCE EVALUATION INSPECTION ON-SITE
Area of violation: Not reported
Date achieved compliance: Not reported
Evaluation lead agency: EPA-Initiated Oversight/Observation/Training Actions

Evaluation date: 03/11/1986
Evaluation: COMPLIANCE EVALUATION INSPECTION ON-SITE
Area of violation: Generators - General
Date achieved compliance: 08/28/1986
Evaluation lead agency: EPA

Evaluation date: 03/11/1986
Evaluation: COMPLIANCE EVALUATION INSPECTION ON-SITE
Area of violation: Generators - General
Date achieved compliance: 04/30/1988
Evaluation lead agency: State

Map ID
Direction
Distance
Elevation

MAP FINDINGS

Site

Database(s)

EDR ID Number
EPA ID Number

TOLDOS YEHUDAH LLC (Continued)

1000244308

Evaluation date: 09/16/1985
Evaluation: FOCUSED COMPLIANCE INSPECTION
Area of violation: Generators - Manifest
Date achieved compliance: 07/16/1986
Evaluation lead agency: State

Evaluation date: 05/16/1985
Evaluation: NON-FINANCIAL RECORD REVIEW
Area of violation: Generators - Manifest
Date achieved compliance: 01/17/1987
Evaluation lead agency: EPA

Evaluation date: 05/16/1985
Evaluation: NON-FINANCIAL RECORD REVIEW
Area of violation: Generators - Manifest
Date achieved compliance: 07/16/1986
Evaluation lead agency: EPA

Evaluation date: 02/21/1985
Evaluation: COMPLIANCE EVALUATION INSPECTION ON-SITE
Area of violation: Generators - General
Date achieved compliance: 06/06/1990
Evaluation lead agency: EPA

Evaluation date: 02/21/1985
Evaluation: COMPLIANCE EVALUATION INSPECTION ON-SITE
Area of violation: Not reported
Date achieved compliance: Not reported
Evaluation lead agency: State

Evaluation date: 05/01/1984
Evaluation: NON-FINANCIAL RECORD REVIEW
Area of violation: Generators - General
Date achieved compliance: 06/08/1984
Evaluation lead agency: EPA

Evaluation date: 03/31/1984
Evaluation: COMPLIANCE EVALUATION INSPECTION ON-SITE
Area of violation: Generators - Manifest
Date achieved compliance: 10/04/1985
Evaluation lead agency: State

Evaluation date: 03/09/1984
Evaluation: COMPLIANCE EVALUATION INSPECTION ON-SITE
Area of violation: Permits - Application
Date achieved compliance: 11/21/1984
Evaluation lead agency: State

BROWNFIELDS:

Name: 8 WALWORTH
Address: 8 WALWORTH STREET
City,State,Zip: BROOKLYN, NY 11205
Program: BCP
Site Code: 552969
Acres: 0.089
HW Code: C224239
SWIS: 2401
Town: New York City

Map ID
Direction
Distance
Elevation

MAP FINDINGS

Site

Database(s)

EDR ID Number
EPA ID Number

TOLDOS YEHUDAH LLC (Continued)

1000244308

Record Added Date:
Record Updated Date:
Update By:
Site Description:

06/21/2017
05/09/2018
SXDEWES

Location The Site is located in the Bedford Stuyvesant section of Kings County and is comprised of a single tax parcel totaling 3,910 square feet (0.089 acres). The Site is located in the City of New York and Borough of Brooklyn. The Site is rectangular shaped with 78 feet of frontage along Walworth Street. The north, south and west sides of the property are bordered by warehouses and commercial / industrial buildings. Site Features The Site is improved with a 3,910 sf, 1- story masonry building constructed in 1982 (estimate). The building is divided into two sections each with its own access to the outside; the north section which was recently used as warehouse space and the south section which was used by an orthodox congregation for a prayer room. Current Zoning and Land Use Compliance with Current Zoning The property is currently zoned M1-2. M1 districts are often buffers between M2 or M3 districts and adjacent residential or commercial districts. M1 districts typically include light industrial uses, such as woodworking shops, repair shops, and wholesale service and storage facilities. Nearly all industrial uses are allowed in M1 districts if they meet the stringent M1 performance standards. Offices, hotels and most retail uses are also permitted. Certain community facilities, such as hospitals, are allowed in M1 districts only by special permit, but houses of worship are allowed as-of-right. The proposed project, which includes an office building, is compatible with the surrounding land use and will be in compliance with the current zoning. Compliance with Land Use Plans On May 9, 2001, the City Council approved the Flushing - Bedford rezoning action (CEQR No. 00DCP015K) covering 15 blocks in the Flushing Avenue and Bedford Avenue area of Community Districts 1 and 3 in the Bedford Stuyvesant neighborhood of Brooklyn. According to the Notice of Completion of The Final Environmental Impact Statement issued on March 16, 2001 by the NYC Planning Commission: "The Flushing Bedford area, although zoned for manufacturing uses, contains a mix of residential uses, vacant land, open uses, auto-related uses, and commercial and industrial buildings. The rezoning area has experienced a significant decline in industrial activity over the last four decades resulting in an increase in auto related uses, junk yards and vacant land. Study findings indicate that over the last two decades, there has been a substantial growth in the residential population in the surrounding areas, resulting in a housing shortfall and increasing demand for new dwelling 'units. Since the mid 1980's there has been a marked increase in residential development, especially in the area north of Flushing Avenue." "Although the existing manufacturing zoning does not permit as-of-right residential development, in recent years there has been new residential development in the area north of Flushing Avenue pursuant to zoning variances granted by the Board of Standards, and Appeals (BSA). In 1996 and 1998, two rezoning applications were approved changing the designation of a three block area immediately north of the rezoning area from manufacturing to residential. The presence of vacant and underutilized land, coupled with the increasing demand for housing in the adjacent communities, presents an opportunity for new residential development in this part of Brooklyn." The objectives of the rezoning were to: -provide opportunities for new residential development on vacant and under- utilized parcels; -bring existing non-conforming residential uses into conformance, and would

Map ID
Direction
Distance
Elevation

MAP FINDINGS

Site

Database(s)

EDR ID Number
EPA ID Number

TOLDOS YEHUDAH LLC (Continued)

1000244308

allow for their enlargement; -allow for the continued presence and expansion of commercial and manufacturing uses; -permit the introduction of new commercial and manufacturing uses; and, -allow the residential re-use of underutilized and vacant land. In general, the action would provide the land use controls necessary for appropriate residential development and the continued presence of viable manufacturing uses. The proposed project will be in full compliance with the current land use plans as identified in the Flushing Bedford Rezoning Action (CEQR No. 00DCP015K) adopted by the City on May 9, 2001. Past Use of the Site The historic use of the Site includes a storefront building, garage and residence from sometime prior to 1887 to sometime before to sometime before 1965 when a two-story residence remained on the south side of the Site and a single-story warehouse used for chemical drum storage was present on the north side of the Site. By 1977, the two-story residence was no longer present and the single story chemical drum storage warehouse remained on the north side of the Site. By 1982 the Site was redeveloped with a single-story paint mixing warehouse. The Site and adjacent properties have remained generally unchanged through the current day. Site Geography and Geology The geologic setting of Long Island is well documented and consists of crystalline bedrock overlain by layers of unconsolidated deposits. According to geologic maps of the area created by the United States Geologic Survey (USGS), the bedrock in this area of Brooklyn is an igneous intrusive classified as the Ravenswood grano-diorite of middle Ordovician to middle Cambrian age. Unconsolidated sediments overlie the bedrock and consist of Pleistocene aged sand, gravel and silty clays, deposited by glacial-fluvial activity. Non-native fill materials consisting of dredge spoils, rubble and / or other materials have historically been used to reinforce and extend shoreline areas and to raise and improve the drainage of low lying areas. Subsurface soils at the Site consist of historic fill materials to a depth of approximately 4 to 6 feet below grade. Silty sand and gravel is present immediately below this layer. According to the USGS topographic map for the area (Brooklyn Quadrangle), the elevation of the property is approximately 20 feet above mean sea level. The topography within the immediate area slopes gradually from south to north. No portion of the Site is located within a designated flood zone area. The nearest moderate risk flood zone is located 800 feet to the northwest and the nearest high risk flood zone is located 950 feet to the northwest.

Env Problem:

Information submitted with the BCP application regarding the environmental condition at the site are currently under review and will be revised as additional information becomes available.

Health Problem:

Information submitted with the BCP application regarding the conditions at the site are currently under review and will be revised as additional information becomes available.

Dump:

False

Structure:

False

Lagoon:

False

Landfill:

False

Pond:

False

Disp Start:

Not reported

Disp Term:

Not reported

Lat/Long:

Not reported

Dell:

Not reported

Record Add:

2017-10-20 12:52:00

Record Upd:

2017-10-20 12:52:00

Map ID
Direction
Distance
Elevation

MAP FINDINGS

Site

Database(s)

EDR ID Number
EPA ID Number

TOLDOS YEHUDAH LLC (Continued)

1000244308

Updated By:	GWBURKE
Own Op:	Owner
Sub Type:	P02
Owner Name:	Fischel Miller
Owner Company:	Taldos Yehudah, LLC
Owner Address:	209 Harrison Ave
Owner Addr2:	Not reported
Owner City,St,Zip:	Brooklyn, NY 11206
Owner Country:	United States of America
Own Op:	Applicant/Requestor
Sub Type:	P02
Owner Name:	Fischel Miller
Owner Company:	Toldos Yehudah, LLC
Owner Address:	209 Harrison Ave.
Owner Addr2:	Not reported
Owner City,St,Zip:	Brooklyn, NY 11206
Owner Country:	United States of America
Own Op:	Document Repository
Sub Type:	NNN
Owner Name:	Not reported
Owner Company:	Brooklyn Public Library - Bushwick Branch
Owner Address:	340 Bushwick Avenue
Owner Addr2:	Not reported
Owner City,St,Zip:	Brooklyn, NY 11206
Owner Country:	United States of America
Own Op:	Document Repository
Sub Type:	NNN
Owner Name:	Not reported
Owner Company:	Brooklyn Community Board 3
Owner Address:	1360 Fulton Street, Room 202
Owner Addr2:	Not reported
Owner City,St,Zip:	Brooklyn, NY 11216
Owner Country:	United States of America
HW Code:	Not reported
Waste Type:	Not reported
Waste Quantity:	Not reported
Waste Code:	Not reported
Crossref ID:	Not reported
Cross Ref Type Code:	Not reported
Cross Ref Type:	Not reported
Record Added Date:	Not reported
Record Updated:	Not reported
Updated By:	Not reported

NY MANIFEST:

Name:	TECHTRONICS ECOLOGICAL
Address:	8 WALWORTH ST
City,State,Zip:	NEW YORK, NY 11205
Country:	USA
EPA ID:	NYD000824334
Facility Status:	Not reported
Location Address 1:	501 FLUSHING AVE
Code:	BP
Location Address 2:	Not reported
Total Tanks:	Not reported
Location City:	BROOKLYN
Location State:	NY

Map ID
Direction
Distance
Elevation

MAP FINDINGS

Site

Database(s)

EDR ID Number
EPA ID Number

TOLDOS YEHUDAH LLC (Continued)

1000244308

Location Zip: 11205
Location Zip 4: 1610

NY MANIFEST:

EPAID: NYD000824334
Mailing Name: TECHTRONICS ECOLOGICAL
Mailing Contact: CARL LING-GENERAL MANAGER
Mailing Address 1: 501 FLUSHING AVE
Mailing Address 2: Not reported
Mailing City: BROOKLYN
Mailing State: NY
Mailing Zip: 11205
Mailing Zip 4: 1610
Mailing Country: USA
Mailing Phone: 7185223838

NY MANIFEST:

Document ID: NYB4212414
Manifest Status: C
seq: Not reported
Year: 1993
Trans1 State ID: PD1011
Trans2 State ID: Not reported
Generator Ship Date: 05/06/1993
Trans1 Recv Date: 05/06/1993
Trans2 Recv Date: / /
TSD Site Recv Date: 05/07/1993
Part A Recv Date: 05/20/1993
Part B Recv Date: 05/25/1993
Generator EPA ID: NYD000824334
Trans1 EPA ID: NYD077444263
Trans2 EPA ID: Not reported
TSDF ID 1: NYD077444263
TSDF ID 2: Not reported
Manifest Tracking Number: Not reported
Import Indicator: Not reported
Export Indicator: Not reported
Discr Quantity Indicator: Not reported
Discr Type Indicator: Not reported
Discr Residue Indicator: Not reported
Discr Partial Reject Indicator: Not reported
Discr Full Reject Indicator: Not reported
Manifest Ref Number: Not reported
Alt Facility RCRA ID: Not reported
Alt Facility Sign Date: Not reported
MGMT Method Type Code: Not reported
Waste Code: D001 - NON-LISTED IGNITABLE WASTES
Waste Code: Not reported
Waste Code: Not reported
Waste Code: Not reported
Waste Code: Not reported
Waste Code: Not reported
Quantity: 02400
Units: P - Pounds
Number of Containers: 008
Container Type: DM - Metal drums, barrels
Handling Method: B Incineration, heat recovery, burning.

Map ID
Direction
Distance
Elevation

MAP FINDINGS

Site

Database(s)

EDR ID Number
EPA ID Number

TOLDOS YEHUDAH LLC (Continued)

1000244308

Specific Gravity: 100
Waste Code: D001 - NON-LISTED IGNITABLE WASTES
Waste Code: Not reported
Waste Code: Not reported
Waste Code: Not reported
Waste Code: Not reported
Quantity: 00793
Units: G - Gallons (liquids only)* (8.3 pounds)
Number of Containers: 013
Container Type: DM - Metal drums, barrels
Handling Method: B Incineration, heat recovery, burning.
Specific Gravity: 100
Waste Code: D001 - NON-LISTED IGNITABLE WASTES
Waste Code: Not reported
Waste Code: Not reported
Waste Code: Not reported
Waste Code: Not reported
Quantity: 00055
Units: G - Gallons (liquids only)* (8.3 pounds)
Number of Containers: 001
Container Type: DM - Metal drums, barrels
Handling Method: B Incineration, heat recovery, burning.
Specific Gravity: 100

[Click this hyperlink](#) while viewing on your computer to access
-1 additional NY MANIFEST: record(s) in the EDR Site Report.

425
NNE
1/4-1/2
0.471 mi.
2487 ft.

TOP HAT CLEANERS
152 GRAHAM AVE
BROOKLYN, NY 11206

RCRA-VSQQ **1004758111**
NY SHWS **NYD986982908**
ICIS
US AIRS
NY MANIFEST

Relative:
Higher
Actual:
27 ft.

RCRA-VSQQ:
Date form received by agency: 01/01/2007
Facility name: TOP HAT CLEANERS
Facility address: 152 GRAHAM AVE
BROOKLYN, NY 11206
EPA ID: NYD986982908
Mailing address: GRAHAM AVE
BROOKLYN, NY 11206
Contact: REINA DIAZ
Contact address: GRAHAM AVE
BROOKLYN, NY 11206
Contact country: US
Contact telephone: 718-388-2611
Contact email: Not reported
EPA Region: 02
Classification: Conditionally Exempt Small Quantity Generator
Description: Handler: generates 100 kg or less of hazardous waste per calendar month, and accumulates 1000 kg or less of hazardous waste at any time; or generates 1 kg or less of acutely hazardous waste per calendar month, and accumulates at any time: 1 kg or less of acutely hazardous waste; or 100 kg or less of any residue or contaminated soil, waste or other debris resulting from the cleanup of a spill, into or on any land or water, of acutely hazardous waste; or generates 100 kg or less of any residue or contaminated soil, waste or other debris resulting

Map ID
Direction
Distance
Elevation

MAP FINDINGS

Site

Database(s)

EDR ID Number
EPA ID Number

TOP HAT CLEANERS (Continued)

1004758111

from the cleanup of a spill, into or on any land or water, of acutely hazardous waste during any calendar month, and accumulates at any time: 1 kg or less of acutely hazardous waste; or 100 kg or less of any residue or contaminated soil, waste or other debris resulting from the cleanup of a spill, into or on any land or water, of acutely hazardous waste

Owner/Operator Summary:

Owner/operator name: REINA DIAZ
Owner/operator address: 37-49 95TH ST
JACKSON HEIGHTS, NY 11372
Owner/operator country: US
Owner/operator telephone: 718-458-5540
Owner/operator email: Not reported
Owner/operator fax: Not reported
Owner/operator extension: Not reported
Legal status: Private
Owner/Operator Type: Owner
Owner/Op start date: Not reported
Owner/Op end date: Not reported

Owner/operator name: REINA DIAZ
Owner/operator address: 37-49 95TH ST
JACKSON HEIGHTS, NY 11372
Owner/operator country: US
Owner/operator telephone: 718-458-5540
Owner/operator email: Not reported
Owner/operator fax: Not reported
Owner/operator extension: Not reported
Legal status: Private
Owner/Operator Type: Operator
Owner/Op start date: Not reported
Owner/Op end date: Not reported

Handler Activities Summary:

U.S. importer of hazardous waste: No
Mixed waste (haz. and radioactive): No
Recycler of hazardous waste: No
Transporter of hazardous waste: No
Treater, storer or disposer of HW: No
Underground injection activity: No
On-site burner exemption: No
Furnace exemption: No
Used oil fuel burner: No
Used oil processor: No
Used oil refiner: No
Used oil fuel marketer to burner: No
Used oil Specification marketer: No
Used oil transfer facility: No
Used oil transporter: No

Historical Generators:

Date form received by agency: 01/01/2006
Site name: TOP HAT CLEANERS
Classification: Conditionally Exempt Small Quantity Generator

Map ID
Direction
Distance
Elevation

MAP FINDINGS

Site

Database(s)

EDR ID Number
EPA ID Number

TOP HAT CLEANERS (Continued)

1004758111

Date form received by agency: 02/06/1997
Site name: TOP HAT CLEANERS
Classification: Conditionally Exempt Small Quantity Generator

Hazardous Waste Summary:

. Waste code: D000
. Waste name: Not Defined

. Waste code: D002
. Waste name: CORROSIVE WASTE

Violation Status: No violations found

SHWS:

Name: TOP HAT CLEANERS
Address: 152 GRAHAM AVE.
City,State,Zip: BROOKLYN, NY 11206
Program: HW
Site Code: 504341
Classification: P
Region: 2
Acres: 0.057
HW Code: 224208
Record Add: 02/03/2015
Record Upd: 10/03/2017
Updated By: DKHARRIN

Site Description: Location: The Site is located at 152 Graham Avenue in the Borough of Brooklyn, Kings County, NY. The site is located in the East Williamsburg section of Brooklyn, New York. The property is bordered by Graham Avenue on the west, by a three-story mixed commercial/residential building to the north, by a four-story mixed commercial/residential building with a one-story annex and a three-story mixed commercial/residential building to the south, and by a four-story residential building to the east. The three-story building located to the southeast of the site also has a dry cleaner on the first floor. Site Features: The 2,500 square foot (0.057 acre) site parcel is occupied by a three-story building built in 1920. The site parcel also contains an open yard area behind (east of) the structure. The first floor is occupied by a dry cleaner and the upper two floors are occupied by residential apartments. Current Zoning and Land Use: The current site use is a dry cleaner (Top Hat Cleaners) on the first floor with residential apartments on the second and third floors. Past Use of the Site: According to the historical records, a dry cleaner has occupied the 152 Graham Ave location since approximately 1960. A Phase I study at the adjacent property (154 Graham Avenue) identified current and prior occupants of the ground floor retail space (pastry shop, shoe retailer and moving company, among others) which were not likely to be a source for chlorinated VOC impacts beneath the site. The report identifies the dry cleaner at 152 Graham Avenue (Top Hat Cleaners) as the most likely source of the contaminants identified in soil vapor. Site Geology and Hydrogeology: The site elevation is approximately 27 feet above mean sea level. Soil lithology consists of two main types of soils. The first soil type was "fill" material that consisted of fine to medium sand to silt with fine to coarse gravel and traces of brick and other miscellaneous debris. The second type was "natural

Map ID
Direction
Distance
Elevation

MAP FINDINGS

Site

Database(s)

EDR ID Number
EPA ID Number

TOP HAT CLEANERS (Continued)

1004758111

material" composed of fine to coarse sand to silt with fine to coarse gravel and little clay. Groundwater was encountered between 17.5 feet and 22.5 feet below ground surface. Groundwater flow was determined to be in the north to northwest direction.

Env Problem: Nature and Extent of Contamination: Soil and groundwater were analyzed for volatile organic compounds (VOCs). Based upon investigations conducted to date, the primary contaminant of concern is tetrachloroethene (PCE). Soil - Sampling of soil beneath and behind the site structure was limited due to inability to access the area with a drill rig. Sample results from other media indicate that a source area of higher contaminant concentrations may be present beneath the site structure. Two detections of PCE were observed in soil borings advanced during the Site Characterization. PCE was detected at MW-02 (0.0036 ppm 17 19) and MW-04 (0.0017 ppm 5 6). Both detections are below the NYCRR Part 375 Soil Clean-up Objective of 1.3 ppm for PCE meeting both Unrestricted Use and Protection of Groundwater objectives. Groundwater - PCE was found in groundwater at two of the three boring locations advanced into the water table. Concentrations in contravention of the Class GA Groundwater standard of five (5) ppb were observed at 56 ppb and 10 ppb. Each of these exceedances were located in the public sidewalk immediately off the site parcel. Soil Vapor & Indoor Air A Vapor Intrusion Investigation was performed at the adjacent building to the north (154 Graham Avenue) as part of a real estate transaction. As part of that investigation two sub-slab vapor samples, one basement indoor air sample, and one ambient air sample were collected. At sub-slab location SG2, 43,399 ug/m3 of PCE was detected in soil vapor. (Note that the concentration reported is from a sample that was diluted 600 times. The concentration of PCE in the undiluted sample was 10,171 ug/m3, which exceeded the calibration range of the equipment.) Trichloroethylene (TCE) was detected at 1074 ug/m3 in the diluted sample and at 1504 ug/m3 in the undiluted sub-slab vapor sample. Cis-1,2-dichloroethylene (cis-1,2-DCE) was detected at 2180 ug/m3 in the diluted sample and at 1110 ug/m3 in the undiluted sub-slab vapor sample. Indoor air sampling results identified 44.1 ug/m3 of PCE and 0.43 ug/m3 of TCE in the basement air sample. Special Resources Impacted or Threatened: No special resources were identified on or surrounding the site.

Health Problem: People may contact contaminated soil or groundwater if they dig below the ground surface. People are not drinking the contaminated groundwater because the area is served by a public water supply that is not affected by this contamination. Volatile organic compounds in the groundwater may move into the soil vapor (air spaces within the soil), which in turn may move into overlying buildings and affect the indoor air quality. This process, which is similar to the movement of radon gas from the subsurface into the indoor air of buildings, is referred to as soil vapor intrusion. The potential exists for the inhalation of site contaminants due to soil vapor intrusion on-site. Additional investigation of the potential for soil vapor intrusion to occur off-site is needed.

Dump: Not reported
Structure: Not reported
Lagoon: Not reported
Landfill: Not reported
Pond: Not reported
Disp Start: Not reported
Disp Term: Not reported

Map ID
Direction
Distance
Elevation

MAP FINDINGS

Site

Database(s)

EDR ID Number
EPA ID Number

TOP HAT CLEANERS (Continued)

1004758111

Lat/Long: Not reported
Dell: Not reported
Record Add: Not reported
Record Upd: Not reported
Updated By: Not reported
Own Op: Applicant/Requestor
Sub Type: NNN
Owner Name: Reina Diaz
Owner Company: RP
Owner Address: 152 Graham Avenue
Owner Addr2: Not reported
Owner City,St,Zip: Brooklyn, NY 11206
Owner Country: United States of America
Own Op: On-Site Operator
Sub Type: E
Owner Name: Daniel Diaz
Owner Company: Top Hat Cleaners
Owner Address: 152 Graham Ave.
Owner Addr2: Not reported
Owner City,St,Zip: Brooklyn, NY 11206
Owner Country: United States of America
Own Op: Owner
Sub Type: A
Owner Name: Not reported
Owner Company: Belio Urena
Owner Address: 37-49 95th St.
Owner Addr2: Not reported
Owner City,St,Zip: Jackson Heights, NY 11372
Owner Country: United States of America
Own Op: Applicant/Requestor
Sub Type: NNN
Owner Name: Belio Urena
Owner Company: RP
Owner Address: 152 Graham Avenue
Owner Addr2: Not reported
Owner City,St,Zip: Brooklyn, NY 11206
Owner Country: United States of America
HW Code: Not reported
Waste Type: Not reported
Waste Quantity: Not reported
Waste Code: Not reported
Crossref ID: Not reported
Cross Ref Type Code: Not reported
Cross Ref Type: Not reported
Record Added Date: Not reported
Record Updated: Not reported
Updated By: Not reported

ICIS:

Enforcement Action ID: NY000A0000261040096200327
FRS ID: 110004480865
Action Name: TOP HAT CLEANERS 36047R192400327
Facility Name: TOP HAT CLEANERS
Facility Address: 152 GRAHAM AVE
BROOKLYN, NY 112062602
Enforcement Action Type: Notice of Violation
Facility County: KINGS

Map ID
Direction
Distance
Elevation

MAP FINDINGS

Site

Database(s)

EDR ID Number
EPA ID Number

TOP HAT CLEANERS (Continued)

1004758111

Program System Acronym: AIR
Enforcement Action Forum Desc: Administrative - Informal
EA Type Code: NOV
Facility SIC Code: 7216
Federal Facility ID: Not reported
Latitude in Decimal Degrees: 40.70676
Longitude in Decimal Degrees: -73.94311
Permit Type Desc: Not reported
Program System Acronym: NY0000002610400962
Facility NAICS Code: 812320
Tribal Land Code: Not reported

Enforcement Action ID: NY000A0000261040096200314
FRS ID: 110004480865
Action Name: TOP HAT CLEANERS 36047R192400314
Facility Name: TOP HAT CLEANERS
Facility Address: 152 GRAHAM AVE
BROOKLYN, NY 112062602

Enforcement Action Type: Notice of Violation
Facility County: KINGS
Program System Acronym: AIR
Enforcement Action Forum Desc: Administrative - Informal
EA Type Code: NOV
Facility SIC Code: 7216
Federal Facility ID: Not reported
Latitude in Decimal Degrees: 40.70676
Longitude in Decimal Degrees: -73.94311
Permit Type Desc: Not reported
Program System Acronym: NY0000002610400962
Facility NAICS Code: 812320
Tribal Land Code: Not reported

Enforcement Action ID: NY000A0000261040096200304
FRS ID: 110004480865
Action Name: TOP HAT CLEANERS 36047R192400304
Facility Name: TOP HAT CLEANERS
Facility Address: 152 GRAHAM AVE
BROOKLYN, NY 112062602

Enforcement Action Type: Notice of Violation
Facility County: KINGS
Program System Acronym: AIR
Enforcement Action Forum Desc: Administrative - Informal
EA Type Code: NOV
Facility SIC Code: 7216
Federal Facility ID: Not reported
Latitude in Decimal Degrees: 40.70676
Longitude in Decimal Degrees: -73.94311
Permit Type Desc: Not reported
Program System Acronym: NY0000002610400962
Facility NAICS Code: 812320
Tribal Land Code: Not reported

US AIRS MINOR:
Envid: 1004758111
Region Code: 02
Programmatic ID: AIR NY0000002610400962

Map ID
Direction
Distance
Elevation

MAP FINDINGS

Site

Database(s)

EDR ID Number
EPA ID Number

TOP HAT CLEANERS (Continued)

1004758111

Facility Registry ID: 110004480865
D and B Number: Not reported
Primary SIC Code: 7216
NAICS Code: 812320
Default Air Classification Code: MIN
Facility Type of Ownership Code: POF
Air CMS Category Code: Not reported
HPV Status: Not reported

US AIRS MINOR:

Region Code: 02
Programmatic ID: AIR NY0000002610400962
Facility Registry ID: 110004480865
Air Operating Status Code: OPR
Default Air Classification Code: MIN
Air Program: MACT Standards (40 CFR Part 63)
Activity Date: 2001-11-14 00:00:00
Activity Status Date: Not reported
Activity Group: Compliance Monitoring
Activity Type: Inspection/Evaluation
Activity Status: Not reported

Region Code: 02
Programmatic ID: AIR NY0000002610400962
Facility Registry ID: 110004480865
Air Operating Status Code: OPR
Default Air Classification Code: MIN
Air Program: MACT Standards (40 CFR Part 63)
Activity Date: 2002-09-17 00:00:00
Activity Status Date: 2002-09-17 00:00:00
Activity Group: Enforcement Action
Activity Type: Administrative - Informal
Activity Status: Achieved

Region Code: 02
Programmatic ID: AIR NY0000002610400962
Facility Registry ID: 110004480865
Air Operating Status Code: OPR
Default Air Classification Code: MIN
Air Program: MACT Standards (40 CFR Part 63)
Activity Date: 2005-05-09 00:00:00
Activity Status Date: 2005-05-09 00:00:00
Activity Group: Enforcement Action
Activity Type: Administrative - Informal
Activity Status: Achieved

Region Code: 02
Programmatic ID: AIR NY0000002610400962
Facility Registry ID: 110004480865
Air Operating Status Code: OPR
Default Air Classification Code: MIN
Air Program: MACT Standards (40 CFR Part 63)
Activity Date: 2013-08-07 00:00:00
Activity Status Date: 2013-08-07 00:00:00
Activity Group: Enforcement Action
Activity Type: Administrative - Informal
Activity Status: Achieved

Map ID
Direction
Distance
Elevation

MAP FINDINGS

Site

Database(s)

EDR ID Number
EPA ID Number

TOP HAT CLEANERS (Continued)

1004758111

US AIRS MINOR:

Envid: 1004758111
Region Code: 02
Programmatic ID: AIR NY0000002610400962
Facility Registry ID: 110004480865
D and B Number: Not reported
Primary SIC Code: 7216
NAICS Code: 812320
Default Air Classification Code: MIN
Facility Type of Ownership Code: POF
Air CMS Category Code: Not reported
HPV Status: Not reported

US AIRS MINOR:

Region Code: 02
Programmatic ID: AIR NY0000002610400962
Facility Registry ID: 110004480865
Air Operating Status Code: OPR
Default Air Classification Code: MIN
Air Program: MACT Standards (40 CFR Part 63)
Activity Date: 2001-11-14 00:00:00
Activity Status Date: Not reported
Activity Group: Compliance Monitoring
Activity Type: Inspection/Evaluation
Activity Status: Not reported

Region Code: 02
Programmatic ID: AIR NY0000002610400962
Facility Registry ID: 110004480865
Air Operating Status Code: OPR
Default Air Classification Code: MIN
Air Program: MACT Standards (40 CFR Part 63)
Activity Date: 2002-09-17 00:00:00
Activity Status Date: 2002-09-17 00:00:00
Activity Group: Enforcement Action
Activity Type: Administrative - Informal
Activity Status: Achieved

Region Code: 02
Programmatic ID: AIR NY0000002610400962
Facility Registry ID: 110004480865
Air Operating Status Code: OPR
Default Air Classification Code: MIN
Air Program: MACT Standards (40 CFR Part 63)
Activity Date: 2005-05-09 00:00:00
Activity Status Date: 2005-05-09 00:00:00
Activity Group: Enforcement Action
Activity Type: Administrative - Informal
Activity Status: Achieved

Region Code: 02
Programmatic ID: AIR NY0000002610400962
Facility Registry ID: 110004480865
Air Operating Status Code: OPR
Default Air Classification Code: MIN
Air Program: MACT Standards (40 CFR Part 63)
Activity Date: 2013-08-07 00:00:00

Map ID
Direction
Distance
Elevation

MAP FINDINGS

Site

Database(s)

EDR ID Number
EPA ID Number

TOP HAT CLEANERS (Continued)

1004758111

Activity Status Date: 2013-08-07 00:00:00
Activity Group: Enforcement Action
Activity Type: Administrative - Informal
Activity Status: Achieved

NY MANIFEST:

Name: TOP HAT CLNRS
Address: 152 GRAHAM AVE
City,State,Zip: BROOKLYN, NY 11206
Country: USA
EPA ID: NYD986982908
Facility Status: Not reported
Location Address 1: 152 GRAHAM AVE
Code: BP
Location Address 2: Not reported
Total Tanks: Not reported
Location City: BROOKLYN
Location State: NY
Location Zip: 11206
Location Zip 4: Not reported

NY MANIFEST:

EPAID: NYD986982908
Mailing Name: TOP HAT CLNRS
Mailing Contact: LOU SANCHEZ
Mailing Address 1: 152 GRAHAM AVENUE
Mailing Address 2: Not reported
Mailing City: BROOKLYN
Mailing State: NY
Mailing Zip: 11206
Mailing Zip 4: Not reported
Mailing Country: USA
Mailing Phone: 7183382611

NY MANIFEST:

Document ID: Not reported
Manifest Status: Not reported
seq: Not reported
Year: 2017
Trans1 State ID: NJD000564906
Trans2 State ID: MIK814262374
Generator Ship Date: 01/19/2017
Trans1 Recv Date: 01/19/2017
Trans2 Recv Date: 01/27/2017
TSD Site Recv Date: 01/27/2017
Part A Recv Date: Not reported
Part B Recv Date: Not reported
Generator EPA ID: NYD986982908
Trans1 EPA ID: Not reported
Trans2 EPA ID: Not reported
TSD ID 1: CDX107000000
TSD ID 2: Not reported
Manifest Tracking Number: 016192468JJK
Import Indicator: N
Export Indicator: Y
Discr Quantity Indicator: N

Map ID
Direction
Distance
Elevation

MAP FINDINGS

Site

Database(s)

EDR ID Number
EPA ID Number

TOP HAT CLEANERS (Continued)

1004758111

Discr Type Indicator: N
Discr Residue Indicator: N
Discr Partial Reject Indicator: N
Discr Full Reject Indicator: N
Manifest Ref Number: Not reported
Alt Facility RCRA ID: Not reported
Alt Facility Sign Date: Not reported
MGMT Method Type Code: H020
Waste Code: Not reported
Waste Code: Not reported
Waste Code: Not reported
Waste Code: Not reported
Waste Code: Not reported
Waste Code: Not reported
Quantity: 40
Units: P - Pounds
Number of Containers: 1
Container Type: DF - Fiberboard or plastic drums (glass)
Handling Method: R Material recovery of more than 75 percent of the total material.
Specific Gravity: 1
Waste Code: F002
Waste Code 1_2: D039
Waste Code 1_3: Not reported
Waste Code 1_4: Not reported
Waste Code 1_5: Not reported
Waste Code 1_6: Not reported

[Click this hyperlink](#) while viewing on your computer to access
2 additional NY MANIFEST: record(s) in the EDR Site Report.

426
ESE
1/4-1/2
0.472 mi.
2491 ft.

SUMNER HOUSES -NYCHA
10 LEWIS AVE
BROOKLYN, NY

NY LTANKS **S101658425**
NY Spills **N/A**

Relative:
Higher

Actual:
70 ft.

LTANKS:
Name: SUMNER HOUSES -NYCHA
Address: 10 LEWIS AVE
City,State,Zip: BROOKLYN, NY
Spill Number/Closed Date: 9505160 / 2003-10-30
Facility ID: 9505160
Site ID: 180721
Spill Date: 1995-07-27
Spill Cause: Tank Test Failure
Spill Source: Institutional, Educational, Gov., Other
Spill Class: C3
Cleanup Ceased: Not reported
SWIS: 2401
Investigator: JAKOLLEE
Referred To: Not reported
Reported to Dept: 1995-07-27
CID: Not reported
Water Affected: Not reported
Spill Notifier: Tank Tester
Last Inspection: Not reported
Recommended Penalty: False

Map ID
Direction
Distance
Elevation

MAP FINDINGS

Site

Database(s)

EDR ID Number
EPA ID Number

SUMNER HOUSES -NYCHA (Continued)

S101658425

Meets Standard: False
UST Involvement: False
Remediation Phase: 0
Date Entered In Computer: 1995-07-28
Spill Record Last Update: 2005-11-29
Spiller Name: Not reported
Spiller Company: NYC HOUSING AUTHORITY
Spiller Address: Not reported
Spiller County: 001
Spiller Contact: Not reported
Spiller Phone: Not reported
Spiller Extention: Not reported
DEC Region: 2
DER Facility ID: 172229
DEC Memo: ""
Remarks: "TANK #1 - FAILURE"

All TTF:

Facility ID: 9505160
Spill Number: 9505160
Spill Tank Test: 1544031
Site ID: 180721
Tank Number: 001
Tank Size: 0
Material: 0001
EPA UST: Not reported
UST: Not reported
Cause: Not reported
Source: Not reported
Test Method: 00
Test Method 2: Unknown
Leak Rate: .00
Gross Fail: Not reported
Modified By: Spills
Last Modified Date: Not reported

All Materials:

Site ID: 180721
Operable Unit ID: 1016156
Operable Unit: 01
Material ID: 363156
Material Code: 0001A
Material Name: #2 fuel oil
Case No.: Not reported
Material FA: Petroleum
Quantity: -1.00
Units: G
Recovered: .00
Oxygenate: Not reported

Name: SUMNER HOUSES -NYCHA
Address: 10 LEWIS AVE
City,State,Zip: BROOKLYN, NY
Spill Number/Closed Date: 9505222 / 2015-12-16
Facility ID: 9505222
Site ID: 180722

Map ID
Direction
Distance
Elevation

MAP FINDINGS

Site

Database(s)

EDR ID Number
EPA ID Number

SUMNER HOUSES -NYCHA (Continued)

S101658425

Spill Date: 1995-07-28
Spill Cause: Tank Test Failure
Spill Source: Institutional, Educational, Gov., Other
Spill Class: C3
Cleanup Ceased: Not reported
SWIS: 2401
Investigator: jkkann
Referred To: CONSOLIDATED WITH 9904132
Reported to Dept: 1995-07-28
CID: Not reported
Water Affected: Not reported
Spill Notifier: Tank Tester
Last Inspection: Not reported
Recommended Penalty: False
Meets Standard: False
UST Involvement: False
Remediation Phase: 0
Date Entered In Computer: 1995-07-28
Spill Record Last Update: 2015-12-16
Spiller Name: Not reported
Spiller Company: NYC HOUSING AUTHORITY
Spiller Address: Not reported
Spiller County: 001
Spiller Contact: Not reported
Spiller Phone: Not reported
Spiller Extension: Not reported
DEC Region: 2
DER Facility ID: 172229
DEC Memo: "12/19/05: This spill transferred from J.Kolleeny to S.Kraszewski.
03/23/06: This spill transferred to K.Tang - SK 12/30/09: J.Kann -
site reassigned to J.kann and consolidated with 9904132 5/25/12:
J.kann - assigned priority P0 to site as part of monthly report
exercise, little information is readily available. 12/16/15: J.Kann -
Site Assessment Report (submittal cover page dated March 13, 2000)
was reviewed. 8 endpoint soil samples were collected as a part of the
tank removal process back in 1999. No VOCs exceeded Table 3 of CP-51.
7 of the 8 soil samples were below Table 3 CP-51 guidance for SVOCs.
At one location, NW-3, some minor SVOCs were detected above CP-51,
however they were minimal and isolated to one location. An excavation
was performed on site as a part of tank removal and a total of 656
tons of contaminated soil were removed from the site. In addition 3
borings were advanced around the tank that was closed in place. Each
of the three samples collected for analysis in these three borings
(at a depth of 20 ft) were below CP-51 Table 3 for SVOCs and VOCs.
Spill therefore closed. Report DECdoced."

Remarks: "TANK #2 - FAILURE"

All TTF:

Facility ID: 9505222
Spill Number: 9505222
Spill Tank Test: 1544033
Site ID: 180722
Tank Number: 002
Tank Size: 0
Material: 0001
EPA UST: Not reported
UST: Not reported
Cause: Not reported

Map ID
Direction
Distance
Elevation

MAP FINDINGS

Site

Database(s)

EDR ID Number
EPA ID Number

SUMNER HOUSES -NYCHA (Continued)

S101658425

Source: Not reported
Test Method: 00
Test Method 2: Unknown
Leak Rate: .00
Gross Fail: Not reported
Modified By: Spills
Last Modified Date: Not reported

All Materials:

Site ID: 180722
Operable Unit ID: 1016192
Operable Unit: 01
Material ID: 363215
Material Code: 0001A
Material Name: #2 fuel oil
Case No.: Not reported
Material FA: Petroleum
Quantity: -1.00
Units: G
Recovered: .00
Oxygenate: Not reported

SPILLS:

Name: SUMNER HOUSES
Address: 10 LEWIS AVE
City,State,Zip: BROOKLYN, NY
Spill Number/Closed Date: 8909504 / 1992-12-08
Facility ID: 8909504
Facility Type: ER
DER Facility ID: 172229
Site ID: 207567
DEC Region: 2
Spill Cause: Equipment Failure
Spill Class: C3
SWIS: 2401
Spill Date: 1990-01-02
Investigator: HEALY
Referred To: Not reported
Reported to Dept: 1990-01-02
CID: Not reported
Water Affected: Not reported
Spill Source: Commercial/Industrial
Spill Notifier: Affected Persons
Cleanup Ceased: 1992-12-08
Cleanup Meets Std: True
Last Inspection: Not reported
Recommended Penalty: False
UST Trust: False
Remediation Phase: 0
Date Entered In Computer: 1990-01-16
Spill Record Last Update: 2004-05-14
Spiller Name: Not reported
Spiller Company: MYSTIC OIL CO
Spiller Address: GEORGE ALVERA
Spiller Company: 001

Map ID
Direction
Distance
Elevation

MAP FINDINGS

Site

Database(s)

EDR ID Number
EPA ID Number

SUMNER HOUSES -NYCHA (Continued)

S101658425

Contact Name: Not reported
DEC Memo: ""
Remarks: "VENDORS SPILLED FUEL OIL ON THE SIDEWALK - BROKEN HOSE. APPLIED SPEEDI-DRY, MATERIAL WAS PLACED IN GALVANIZED CANS. CONTRACTOR WILL DISPOSE OF CONTAMINATED MATERIAL & CLEAN."

All TTF:

Facility ID: 8909504
Spill Number: 8909504
Spill Tank Test: 1536630
Site ID: 207567
Tank Number: Not reported
Tank Size: 0
Material: 0003
EPA UST: Not reported
UST: Not reported
Cause: Not reported
Source: Not reported
Test Method: 00
Test Method 2: Unknown
Leak Rate: .00
Gross Fail: Not reported
Modified By: Spills
Last Modified Date: Not reported

All Materials:

Site ID: 207567
Operable Unit ID: 936673
Operable Unit: 01
Material ID: 442667
Material Code: 0003A
Material Name: #6 fuel oil
Case No.: Not reported
Material FA: Petroleum
Quantity: 30.00
Units: G
Recovered: .00
Oxygenate: Not reported

Name: SUMNER HOUSES -NYCHA
Address: 10 LEWIS AVE
City,State,Zip: BROOKLYN, NY
Spill Number/Closed Date: 9904132 / 2009-12-30
Facility ID: 9904132
Facility Type: ER
DER Facility ID: 172229
Site ID: 207568
DEC Region: 2
Spill Cause: Unknown
Spill Class: C3
SWIS: 2401
Spill Date: 1999-07-08
Investigator: jkkann
Referred To: CONSOLIDATED WITH 9505222
Reported to Dept: 1999-07-08
CID: 252

Map ID
Direction
Distance
Elevation

MAP FINDINGS

Site

Database(s)

EDR ID Number
EPA ID Number

SUMNER HOUSES -NYCHA (Continued)

S101658425

Water Affected: Not reported
Spill Source: Private Dwelling
Spill Notifier: Local Agency
Cleanup Ceased: Not reported
Cleanup Meets Std: False
Last Inspection: Not reported
Recommended Penalty: False
UST Trust: False
Remediation Phase: 0
Date Entered In Computer: 1999-07-08
Spill Record Last Update: 2015-12-16
Spiller Name: EDWARD MALONE
Spiller Company: NYC HOUSING AUTHORITY
Spiller Address: 250 BROADWAY
Spiller Company: 001
Contact Name: RAY VALEZ
DEC Memo: "11/29/05: This spill transferred from J.Kolleeny to S.Kraszewski.
02/02/06: This spill transferred from S.Kraszewski to Q.Abidi.
04/04/04: This spill transferred from Q. Abidi to Koon Tang 12/30/09:
J.Kann - site reassigned to J.Kann and consolidated with 9505222
12/16/15: J.Kann - Site Assessment Report (submittal cover page dated
March 13, 2000) was reviewed. 8 endpoint soil samples were collected
as a part of the tank removal process back in 1999. No VOCs exceeded
Table 3 of CP-51. 7 of the 8 soil samples were below Table 3 CP-51
guidance for SVOCs. At one location, NW-3, some minor SVOCs were
detected above CP-51, however they were minimal and isolated to one
location. The excavation was done to the extent feasible and a total
of 656 tons of contaminated soil were removed from the site. In
addition 3 borings were advanced around the tank that was closed in
place. Each of the three samples collected for analysis in these
three borings (at a depth of 20 ft) were below CP-51 for SVOCs and
VOCs. Spill therefore closed. Report DECdoced."
Remarks: "UPON REMOVAL OF 20,000 FUEL OIL TANK SOIL CONTAMINATION WAS
DISCOVERED-NYC HOUSING AUTH ON SITE FOR CLEANUP."
All Materials:
Site ID: 207568
Operable Unit ID: 1083071
Operable Unit: 01
Material ID: 304025
Material Code: 0002A
Material Name: #4 fuel oil
Case No.: Not reported
Material FA: Petroleum
Quantity: .00
Units: G
Recovered: .00
Oxygenate: Not reported

Map ID
Direction
Distance
Elevation

MAP FINDINGS

EDR ID Number
EPA ID Number

427
SE
1/4-1/2
0.479 mi.
2529 ft.

SUMNER
303 VERNON AVENUE
BROOKLYN, NY

NY LTANKS
NY Spills

S102238977
N/A

Relative:
Higher

Actual:
71 ft.

LTANKS:

Name: SUMNER
Address: 303 VERNON AVENUE
City,State,Zip: BROOKLYN, NY
Spill Number/Closed Date: 9011525 / 1995-07-28
Facility ID: 9011525
Site ID: 65315
Spill Date: 1991-02-01
Spill Cause: Tank Test Failure
Spill Source: Institutional, Educational, Gov., Other
Spill Class: B3
Cleanup Ceased: 1995-07-28
SWIS: 2401
Investigator: HEALY
Referred To: Not reported
Reported to Dept: 1991-02-01
CID: Not reported
Water Affected: Not reported
Spill Notifier: Tank Tester
Last Inspection: Not reported
Recommended Penalty: False
Meets Standard: True
UST Involvement: False
Remediation Phase: 0
Date Entered In Computer: 1991-02-11
Spill Record Last Update: 2004-05-14
Spiller Name: Not reported
Spiller Company: NYCHA
Spiller Address: 250 BROADWAY
Spiller County: 001
Spiller Contact: Not reported
Spiller Phone: Not reported
Spiller Extention: Not reported
DEC Region: 2
DER Facility ID: 62761
DEC Memo: ""
Remarks: "20K TANK FAILED HORNER EZY CHECK WITH A GROSS LEAK,WILL EXCAVATE, ISOLATE & RETEST. CLOSED - SEE SPILL # 9505160"

All TTF:

Facility ID: 9011525
Spill Number: 9011525
Spill Tank Test: 1538207
Site ID: 65315
Tank Number: 001
Tank Size: 0
Material: 0002
EPA UST: Not reported
UST: Not reported
Cause: Not reported
Source: Not reported
Test Method: 00
Test Method 2: Unknown
Leak Rate: .00

Map ID
Direction
Distance
Elevation

MAP FINDINGS

Site

Database(s)

EDR ID Number
EPA ID Number

SUMNER (Continued)

S102238977

Gross Fail: Not reported
Modified By: Spills
Last Modified Date: Not reported

All Materials:

Site ID: 65315
Operable Unit ID: 948546
Operable Unit: 01
Material ID: 428061
Material Code: 0002A
Material Name: #4 fuel oil
Case No.: Not reported
Material FA: Petroleum
Quantity: -1.00
Units: L
Recovered: .00
Oxygenate: Not reported

SPILLS:

Name: 303 VERNON AVE. -NYCHA
Address: 303 VERNON AVENUE
City,State,Zip: BROOKLYN, NY
Spill Number/Closed Date: 0003192 / 2003-03-24
Facility ID: 0003192
Facility Type: ER
DER Facility ID: 62761
Site ID: 172533
DEC Region: 2
Spill Cause: Equipment Failure
Spill Class: C4
SWIS: 2401
Spill Date: 2000-06-14
Investigator: SACCACIO
Referred To: Not reported
Reported to Dept: 2000-06-14
CID: 389
Water Affected: Not reported
Spill Source: Private Dwelling
Spill Notifier: Responsible Party
Cleanup Ceased: Not reported
Cleanup Meets Std: True
Last Inspection: Not reported
Recommended Penalty: False
UST Trust: False
Remediation Phase: 0
Date Entered In Computer: 2000-06-14
Spill Record Last Update: 2005-01-06
Spiller Name: CALLER
Spiller Company: NYC HOUSING
Spiller Address: 123 WILLIAMS ST
Spiller Company: 001
Contact Name: CALLER
DEC Memo: ""

Remarks: "CALLER REPORTING A SPILL OF MATERIAL FROM FLOODING OF A REPAIR OF A RISER. CLEAN UP IS IN THE PROCESS NO CALLBACK IS NECESSARY"

Map ID
Direction
Distance
Elevation

MAP FINDINGS

Site

Database(s)

EDR ID Number
EPA ID Number

SUMNER (Continued)

S102238977

All Materials:

Site ID: 172533
Operable Unit ID: 824663
Operable Unit: 01
Material ID: 551519
Material Code: 0010
Material Name: hydraulic oil
Case No.: Not reported
Material FA: Petroleum
Quantity: 40.00
Units: G
Recovered: 40.00
Oxygenate: Not reported

Name: SUMNER HOUSES -NYCHA
Address: 303 VERNON AVENUE
City,State,Zip: BROOKLYN, NY
Spill Number/Closed Date: 0006763 / 2003-10-30
Facility ID: 0006763
Facility Type: ER
DER Facility ID: 62761
Site ID: 172534
DEC Region: 2
Spill Cause: Unknown
Spill Class: B3
SWIS: 2401
Spill Date: 2000-09-07
Investigator: JAKOLLEE
Referred To: Not reported
Reported to Dept: 2000-09-07
CID: 322
Water Affected: Not reported
Spill Source: Institutional, Educational, Gov., Other
Spill Notifier: Responsible Party
Cleanup Ceased: Not reported
Cleanup Meets Std: False
Last Inspection: Not reported
Recommended Penalty: False
UST Trust: False
Remediation Phase: 0
Date Entered In Computer: 2000-09-07
Spill Record Last Update: 2005-03-14
Spiller Name: NORMAN ZABUSKY
Spiller Company: SUMNER HOUSES
Spiller Address: 303 VERNON AVE
Spiller Company: 001
Contact Name: NORMAN ZABUSKY
DEC Memo: ""
Remarks: "during tank removal contaminated soil found around 20,000 gal tank-
contractor will remove contaminated soil "

All Materials:

Site ID: 172534
Operable Unit ID: 827694
Operable Unit: 01
Material ID: 547871

Map ID
Direction
Distance
Elevation

MAP FINDINGS

Site

Database(s)

EDR ID Number
EPA ID Number

SUMNER (Continued)

S102238977

Material Code: 0002A
Material Name: #4 fuel oil
Case No.: Not reported
Material FA: Petroleum
Quantity: .00
Units: G
Recovered: .00
Oxygenate: Not reported

Name: 303 VERNON HOUSES -NYCHA
Address: 303 VERNON AVENUE
City,State,Zip: BROOKLYN, NY
Spill Number/Closed Date: 0007014 / 2014-11-17
Facility ID: 0007014
Facility Type: ER
DER Facility ID: 62761
Site ID: 172535
DEC Region: 2
Spill Cause: Unknown
Spill Class: B3
SWIS: 2401
Spill Date: 2000-09-11
Investigator: jkkann
Referred To: Not reported
Reported to Dept: 2000-09-14
CID: 390
Water Affected: Not reported
Spill Source: Institutional, Educational, Gov., Other
Spill Notifier: Local Agency
Cleanup Ceased: Not reported
Cleanup Meets Std: False
Last Inspection: Not reported
Recommended Penalty: False
UST Trust: False
Remediation Phase: 0
Date Entered In Computer: 2000-09-14
Spill Record Last Update: 2014-11-17
Spiller Name: AKIN JOHNSON
Spiller Company: 303 VERNON HOUSES
Spiller Address: 303 VERNON AVE
Spiller Company: 001
Contact Name: AKIN JOHNSON
DEC Memo: "Prior to Sept, 2004 data translation this spill Lead_DEC Field was BREEN 10-30-03. Taking over from Saccasio. See related spills: 0006763, 9505160 and 9011525. 01/11/06: This spill transferred from Breen to S.Kraszewski. Unsure if this site relates to Sumner Houses. - SK 7/3/07: Apparently spill was never transferred to Kraszewski, and was still assigned to Breen in the database. As of today, the spill is being transferred to Jennifer Kann. (JHO) 12/3/07: J.Kann - investigative work plan submitted on 11/5/07. 7/21/2014: J.Kann - reviewed IWP. Provided minor comments to NYCHA and required an SIR be submitted to the Department by 1/21/2015. 11/17/14: J.Kann - September 2000 Site Assessment Report prepared by UTB during the tank replacement activities was located and reviewed. Eight endpoint samples were collected and analyzed for VOCs and SVOCs. All concentrations detected were below CP-51 with the exception of one

Map ID
Direction
Distance
Elevation

MAP FINDINGS

Site

Database(s)

EDR ID Number
EPA ID Number

SUMNER (Continued)

S102238977

Remarks: locations where chrysene was 2.4 ppm (guidance of 1.0 ppm). Based on clean end point samples and the fact that this spill was the last spill called in due to contaminated soils found around tank during excavation, the spill was closed. 2000 UTB report scanned and deduced. NFA. NYCHA was called and notified and an email sent. "UNDERGROUND TANK WAS DISCOVERED TO BE LEAKING WHEN IT WAS REMOVED - UNK CLEAN UP"

All Materials:

Site ID: 172535
Operable Unit ID: 827865
Operable Unit: 01
Material ID: 548117
Material Code: 0001A
Material Name: #2 fuel oil
Case No.: Not reported
Material FA: Petroleum
Quantity: .00
Units: G
Recovered: .00
Oxygenate: Not reported

Name: SUMNER HOUSES
Address: 303 VERNON AVENUE
City,State,Zip: BROOKLYN, NY
Spill Number/Closed Date: 9514058 / 1996-03-06
Facility ID: 9514058
Facility Type: ER
DER Facility ID: 62761
Site ID: 172536
DEC Region: 2
Spill Cause: Equipment Failure
Spill Class: C3
SWIS: 2401
Spill Date: 1996-02-04
Investigator: HEALY
Referred To: Not reported
Reported to Dept: 1996-02-04
CID: 365
Water Affected: Not reported
Spill Source: Institutional, Educational, Gov., Other
Spill Notifier: Local Agency
Cleanup Ceased: Not reported
Cleanup Meets Std: False
Last Inspection: Not reported
Recommended Penalty: False
UST Trust: False
Remediation Phase: 0
Date Entered In Computer: 1996-02-04
Spill Record Last Update: 2004-05-14
Spiller Name: MR CRUZ
Spiller Company: SUMNER HOUSES
Spiller Address: 303 VERNON ST
Spiller Company: 001
Contact Name: MR CRUZ
DEC Memo: ""
Remarks: "hot water gadge broke causing water to go into basement and mix with

Map ID
Direction
Distance
Elevation

MAP FINDINGS

Site

Database(s)

EDR ID Number
EPA ID Number

SUMNER (Continued)

S102238977

the oil - being cleaned up now"

All Materials:

Site ID: 172536
Operable Unit ID: 1024879
Operable Unit: 01
Material ID: 357758
Material Code: 0001A
Material Name: #2 fuel oil
Case No.: Not reported
Material FA: Petroleum
Quantity: 4.00
Units: G
Recovered: .00
Oxygenate: Not reported

AU428
NNW
1/4-1/2
0.481 mi.
2540 ft.

209 UNION AVENUE
209 UNION AVE - 90TH PCT
BROOKLYN, NY

NY LTANKS

S102672924
N/A

Site 1 of 2 in cluster AU

Relative:
Higher

Actual:
19 ft.

LTANKS:

Name: 209 UNION AVENUE
Address: 209 UNION AVE - 90TH PCT
City,State,Zip: BROOKLYN, NY
Spill Number/Closed Date: 9502048 / 1995-05-18
Facility ID: 9502048
Site ID: 322916
Spill Date: 1995-05-18
Spill Cause: Tank Overfill
Spill Source: Commercial/Industrial
Spill Class: C3
Cleanup Ceased: 1995-05-18
SWIS: 2401
Investigator: GUTIERREZ
Referred To: Not reported
Reported to Dept: 1995-05-18
CID: Not reported
Water Affected: Not reported
Spill Notifier: DEC
Last Inspection: Not reported
Recommended Penalty: False
Meets Standard: True
UST Involvement: False
Remediation Phase: 0
Date Entered In Computer: 1995-05-25
Spill Record Last Update: 1996-01-16
Spiller Name: Not reported
Spiller Company: NYCPD
Spiller Address: SAME
Spiller County: 001
Spiller Contact: Not reported
Spiller Phone: Not reported
Spiller Extention: Not reported
DEC Region: 2
DER Facility ID: 260128

Map ID
Direction
Distance
Elevation

MAP FINDINGS

Site

Database(s)

EDR ID Number
EPA ID Number

209 UNION AVENUE (Continued)

S102672924

DEC Memo: ""
Remarks: "1983- OVERFILL - TANKS CONTAINING WATER 1987- EMERGENCY GENERATING TANK FAILED TEST."

All Materials:
Site ID: 322916
Operable Unit ID: 1013114
Operable Unit: 01
Material ID: 367117
Material Code: 0009
Material Name: gasoline
Case No.: Not reported
Material FA: Petroleum
Quantity: -1.00
Units: G
Recovered: .00
Oxygenate: Not reported

AU429
NNW
1/4-1/2
0.481 mi.
2540 ft.

90 PRECINCT NYPD -DDC
209 UNION AVENUE
BROOKLYN, NY

Site 2 of 2 in cluster AU

NY LTANKS **S102238705**
NY Spills **N/A**

Relative:
Higher

Actual:
19 ft.

LTANKS:
Name: 90 PRECINCT NYPD -DDC
Address: 209 UNION AVENUE
City,State,Zip: BROOKLYN, NY
Spill Number/Closed Date: 8606252 / 2005-01-10
Facility ID: 8606252
Site ID: 85755
Spill Date: 1987-01-07
Spill Cause: Tank Failure
Spill Source: Institutional, Educational, Gov., Other
Spill Class: B4
Cleanup Ceased: Not reported
SWIS: 2401
Investigator: JAKOLLEE
Referred To: Not reported
Reported to Dept: 1987-01-07
CID: Not reported
Water Affected: GROUND WATER
Spill Notifier: Fire Department
Last Inspection: Not reported
Recommended Penalty: False
Meets Standard: False
UST Involvement: True
Remediation Phase: 0
Date Entered In Computer: 1987-02-10
Spill Record Last Update: 2005-07-07
Spiller Name: Not reported
Spiller Company: NYC POLICE DEPT.
Spiller Address: 90 TH PRECINCT
Spiller County: 001
Spiller Contact: Not reported
Spiller Phone: Not reported
Spiller Extention: Not reported

Map ID
Direction
Distance
Elevation

MAP FINDINGS

Site

Database(s)

EDR ID Number
EPA ID Number

90 PRECINCT NYPD -DDC (Continued)

S102238705

DEC Region: 2
DER Facility ID: 72843
DEC Memo: "Prior to Sept, 2004 data translation this spill Lead_DEC Field was KOLLEENY // : DEC SULLIVAN WILL INVESTIGATE. FIRE DEPT PUT DRY- SORB ON SPILL. This spill is referred to spill # 8607159 and is closed today by II (01/10/05). "
Remarks: "P.D. DIESEL FEUL TANK ALLEGEDLY LEAKED INTO BASEMENT OF ADJACENT FIRE HOUSE - REASSIGNED TO DGS MONITORS FOR FORMAL INVESTIGATION"

All Materials:

Site ID: 85755
Operable Unit ID: 903055
Operable Unit: 01
Material ID: 475385
Material Code: 0008
Material Name: diesel
Case No.: Not reported
Material FA: Petroleum
Quantity: .00
Units: G
Recovered: .00
Oxygenate: Not reported

SPILLS:

Name: 90 PRECINCT NYPD -DDC
Address: 209 UNION AVENUE
City,State,Zip: BROOKLYN, NY
Spill Number/Closed Date: 0208387 / 2005-04-04
Facility ID: 0208387
Facility Type: ER
DER Facility ID: 72843
Site ID: 78258
DEC Region: 2
Spill Cause: Unknown
Spill Class: C3
SWIS: 2401
Spill Date: 2002-11-13
Investigator: JAKOLLEE
Referred To: Not reported
Reported to Dept: 2002-11-13
CID: 211
Water Affected: Not reported
Spill Source: Institutional, Educational, Gov., Other
Spill Notifier: Other
Cleanup Ceased: Not reported
Cleanup Meets Std: False
Last Inspection: Not reported
Recommended Penalty: False
UST Trust: False
Remediation Phase: 0
Date Entered In Computer: 2002-11-13
Spill Record Last Update: 2005-04-04
Spiller Name: WILLIAM KLEIN
Spiller Company: 90TH PRECINCT NYPD
Spiller Address: 211 UNION AV
Spiller Company: 001

Map ID
Direction
Distance
Elevation

MAP FINDINGS

Site

Database(s)

EDR ID Number
EPA ID Number

90 PRECINCT NYPD -DDC (Continued)

S102238705

Contact Name: WILLIAM KLEIN
DEC Memo: "Prior to Sept, 2004 data translation this spill Lead_DEC Field was KOLLEENY CALLED WILLIAM KLEIN, (1.32 PM) AT LEAST 4 TIMES. NO RESPONSE FROM ANSWERING MACHINE. DISCUSSED SPILL WITH STEVE, WHO SUGGESTS THAT I TALKED TO JON KOLLEENY. I DISCUSSED WITH JON, WHO WAS WILLING TO TAKE OVER THE INVESTIGATION & MONITOR ANY FURTHER DEVELOPEMENT. - E.R. Franklin Co. excavated some contaminated soil but had to return some soil to the pit to stabilize edge of pit under sidewalk adjacent to precinct. Franklin took end point samples and did some follow-up Geoprobe borings. Found only minor impacts to vadose zone soil, and gasoline-related impacts at water table. Site is being remediated by URS under DDC Consent Order. OK to close this spill; see open spill for this site, no. 9512590. - J. Kolleeny 4/4/05."
Remarks: "during removal 15000 gal ust sheen on groundwater discovered "

All Materials:

Site ID: 78258
Operable Unit ID: 861374
Operable Unit: 01
Material ID: 515391
Material Code: 0001A
Material Name: #2 fuel oil
Case No.: Not reported
Material FA: Petroleum
Quantity: .00
Units: G
Recovered: .00
Oxygenate: Not reported

Name: 90 PRECINCT NYPD -DDC
Address: 209 UNION AVENUE
City,State,Zip: BROOKLYN, NY
Spill Number/Closed Date: 9512590 / 2013-09-24
Facility ID: 9512590
Facility Type: ER
DER Facility ID: 72843
Site ID: 73529
DEC Region: 2
Spill Cause: Unknown
Spill Class: B3
SWIS: 2401
Spill Date: 1996-01-10
Investigator: ADZHITOM
Referred To: NFA
Reported to Dept: 1996-01-10
CID: 204
Water Affected: Not reported
Spill Source: Commercial/Industrial
Spill Notifier: Other
Cleanup Ceased: Not reported
Cleanup Meets Std: False
Last Inspection: Not reported
Recommended Penalty: False
UST Trust: False
Remediation Phase: 0
Date Entered In Computer: 1996-01-10

Map ID
Direction
Distance
Elevation

MAP FINDINGS

Site

Database(s)

EDR ID Number
EPA ID Number

90 PRECINCT NYPD -DDC (Continued)

S102238705

Spill Record Last Update: 2013-09-24
Spiller Name: BOB KREUZER
Spiller Company: NEW YORK CITY PD 90 PRCNT
Spiller Address: 211 UNION AVENUE
Spiller Company: 001
Contact Name: BOB KREUZER
DEC Memo: "Prior to Sept, 2004 data translation this spill Lead_DEC Field was KOLLEENY URS investigated site, operated dual-phase extraction system to address free product, soil and groundwater contamination. System operation was terminated in 2002 due to diminishing results. To address remaining groundwater contamination they applied ORC. Groundwater monitoring still ongoing. - JK 4/4/05 Spill transferred from Kolleeny to A. Zhitomirsky on 4/4/05. - JK 10/31/2005 Reviewed report dated September 2005. MTBE is at 230 ppb. AZ 8-14-2006 Reviewed monitoring report by Roux dated July 28, 2005 for March through June 2006.MW-3 - 150 PPB mtbe in groundwater.Recommendations: maintainn DPE and Oxygen delivery remediation systems shut down; continue gw monitoring, discontinue SVOCs analyses, evaluate alternative technologies. AZ 04-5-2007 Reviewed Monitoring Reports submitted in November 2006 for July through September 2006 and on March 23, 2007, for October through December 2006. Residual MTBE contamination was detected in four wells with concentrations up to 60 ppb(July 2006). Benzine and naphthalene were encountered in one well. DPE was inactive. ORC injections and ORC socks were discontinued. In October 2006 sampling event MTBE ranged from 16 ppb to 136 ppb. Some increase of MTBE concentrations was observed. ORC socks will be installed in MW 216-MW-01, 216-MW-03 and MW-09. Recommended maintaining shutdown status of DPE system, reducing monitoring and reporting to semi-annual. These recommendations were approved. An e-mail was sent to Brian Morrissey (ROUX): I have reviewed Monitoring Report for October- December 2006 dated March 15, 2007. The report recommended reducing monitoring and reporting frequency to semi-annual. ORC socks should be placed in wells where VOC concentrations exceed NYSDEC Guidance Values. AZ 10-22-2007 Reviewed Monitoring Reports submitted in August 2007 for January through June 2007. Residual MTBE contamination was detected in five wells wells with concentrations up to 85 ppb. ORC socks were reinstalled in three monitoring wells at the NYSDEC request. Roux recommended continuing semi-annual groundwater monitoring program. AZ 7-2-2008 Reviewed Monitoring Reports submitted in April 2008 for July through December 2008. Residual MTBE contamination was detected in four wells of the six wells with concentrations up to 56 ppb. ORC socks were reinstalled in three monitoring wells at the NYSDEC request. MTBE is the only VOC detected at a concentration greater than its NYSDEC AWQSGV in multiple wells. Roux recommended continuing semi-annual groundwater monitoring program. AZ 2-13-2009 Reviewed Monitoring Reports submitted in October 2009 for January through September 2008. Residual MTBE contamination was detected in four wells of the six wells with concentrations up to 66 ppb. ORC socks were reinstalled in three monitoring wells at the NYSDEC request. MTBE is the only VOC detected at a concentration greater than its NYSDEC AWQSGV in multiple wells. Roux will conduct a site wide groundwater sampling round in preparation for NFA. AZ 11-6-09 An e-mail was sent to Brian Morrissey/Fatemeh Ashkan/ V. Brevdo: I have reviewed a semi-annual report for the above site dated May 22, 2009 add covering the period of June 2008 through March 2009. Roux proposed conducting soil sampling and analyses in areas of residual groundwater contamination

Map ID
Direction
Distance
Elevation

MAP FINDINGS

Site

Database(s)

EDR ID Number
EPA ID Number

90 PRECINCT NYPD -DDC (Continued)

S102238705

(i.e.e 216-MW-02 and MW-08) in order to determine current status of soil impacts. Also, you proposed considering enhanced bioremediation for this site. These proposals are approved and should the work plan should be included in the next monitoring report. AZ 3-29-2011 Reviewed 4,000 gal gasoline tank closure report.3 bottom samples were collected at depth 13 to 16 bgs. Sidewalls samples could not be collected due to the steel sheeting that was previously installed during the original tank installation. Groundwater sample was collected from approximately 13 ft bgs. No visual evidence of contamination was detected. PID readings 0.6 - 2.1 ppm. The tank was in good condition. 456.4 tons of soil was transported for offsite disposal. No VOCs or SVOCs were detected in the soil samples. Groundwater sample contained VOCs detected above NYSDEC TOGs total VOCs 438 ppb. AZ 4-27-2011 An e-mail was sent to LiRo/DDC/V. Brevdo: I have reviewed the Site Turnover Status Report and Semi-Annual Monitoring Report dated January 24, 2011. I concur with the LiRo's recommendations to install two wells near a former 4,000 gal gasoline UST. Since the groundwater contamination was discovered when this UST was removed, two additional wells are required near this tank (a total of four wells). Well MW-01 could be removed from the monitoring schedule, as per LiRo's recommendation. Additional soil borings are approved. There is a number of USTs, including gasoline tanks, closed in place at this site. I recommend that these tanks be removed, if feasible. AZ 11-27-2011 Reviewed report dated Aug. 29, 2011. The report stated that the latest groundwater results show VOCs were detected above AWQSGVs in four wells. LiRo will ORC socks and continue semi-annual monitoring. AZ 6-11-2012 Additional soil borings SB-01 through SB-04 will be installed. New monitoring wells LMW-01 through LMW-04 will installed in the second quarter of 2012. AZ 4-15-2013 ORC socks are installed in MW-02 and MW-08. AZ 9-24-2013 The following e-mail was sent to S. Frank/V. Brevdo/F. Ashkan: Dear Steve, I have reviewed Request for Spill Closure dated May 23, 2013. This spill is associated with the four closed in-place USTs located on the 90th Precinct property. No remediation of soils required based on recent (May 2012) and historical soil analytical data. ORC slurry application was performed in March 2004. Stable dissolved phase groundwater plume with Total Volatile Organic Contaminant concentrations less than 100 ppb was recorded during last two sampling events. The subway and tunnel prevent offsite migration. LiRo requested that DEC close spill number 9512590. Based on the documentation provided to date, the New York State Department of Environmental Conservation (the Department) has closed the spill case number 9512590. All wells associated with this project should be closed according to the Department's Groundwater Monitoring Well Decommissioning Procedures. All wells should gaged for the presence of free product before closure. The Department hereby reserves all of its rights concerning, and such forbearance shall not extend to, any further investigation or remedial action the Department deems necessary due to: I. The off-site migration of petroleum contaminants that was unknown at the time of this closure. II. Environmental conditions related to this spill case which were unknown to the Department at the time of this closure. III. Information received, in whole or part, after the Department's spill case closure, which indicates that corrective action was not sufficiently protective of human health and/or the environment. IV. Fraud in obtaining this spill case closure determination. As a precaution, we must bring your attention to our concerns for the future use of this site. If

Map ID
Direction
Distance
Elevation

MAP FINDINGS

Site

Database(s)

EDR ID Number
EPA ID Number

90 PRECINCT NYPD -DDC (Continued)

S102238705

subsurface contamination is encountered while excavating for any construction activity, appropriate remedial and vapor mitigation efforts must be taken to fully prevent vapor intrusion into any site development and to ensure human health and safety. This spill closure does not exempt the Responsible Parties from compliance with any applicable laws and regulations. Please be advised that you should maintain a permanent file of all documentation and correspondence regarding this case for future use as the Department's files may not be maintained indefinitely. Sincerely, Alex Zhitomirsky"
"LABORATORY RESULTS SHOW SOIL CONTAMINATION"

Remarks:

All Materials:

Site ID: 73529
Operable Unit ID: 1026919
Operable Unit: 01
Material ID: 2096794
Material Code: 1213A
Material Name: MTBE (methyl-tert-butyl ether)
Case No.: 01634044
Material FA: Hazardous Material
Quantity: Not reported
Units: Not reported
Recovered: Not reported
Oxygenate: Not reported

Site ID: 73529
Operable Unit ID: 1026919
Operable Unit: 01
Material ID: 356338
Material Code: 0009
Material Name: gasoline
Case No.: Not reported
Material FA: Petroleum
Quantity: .00
Units: G
Recovered: .00
Oxygenate: Not reported

430
NE
1/4-1/2
0.481 mi.
2542 ft.

BORINQUEN HOUSES
330 BUSHWICK AVENUE
BROOKLYN, NY 11206

NY LTANKS
NY UST
NY Spills

U002034218
N/A

Relative:
Higher
Actual:
18 ft.

LTANKS:

Name: BORINQUEN -NYCHA
Address: 330 BUSHWICK AVE
City,State,Zip: BROOKLYN, NY
Spill Number/Closed Date: 9601914 / 2005-12-09
Facility ID: 9601914
Site ID: 63348
Spill Date: 1996-05-08
Spill Cause: Tank Test Failure
Spill Source: Institutional, Educational, Gov., Other
Spill Class: B3
Cleanup Ceased: Not reported
SWIS: 2401

Map ID
Direction
Distance
Elevation

MAP FINDINGS

Site

Database(s)

EDR ID Number
EPA ID Number

BORINQUEN HOUSES (Continued)

U002034218

Investigator: SWKRASZE
Referred To: Not reported
Reported to Dept: 1996-05-08
CID: 233
Water Affected: Not reported
Spill Notifier: Responsible Party
Last Inspection: Not reported
Recommended Penalty: False
Meets Standard: False
UST Involvement: False
Remediation Phase: 0
Date Entered In Computer: 1996-05-08
Spill Record Last Update: 2005-12-09
Spiller Name: FRANK OCELO
Spiller Company: NYC HOUSING AUTHORITY
Spiller Address: 250 BROADWAY
Spiller County: 001
Spiller Contact: Not reported
Spiller Phone: Not reported
Spiller Extension: Not reported
DEC Region: 2
DER Facility ID: 61219
DEC Memo: "12/09/05: This spill transferred from J.Kolleeny to S.Kraszewski.
This spill closed to consolidate with opne spill #9613967."
Remarks: "TANK FAILED TANK RETEST PLANNED "

All TTF:

Facility ID: 9601914
Spill Number: 9601914
Spill Tank Test: 1544531
Site ID: 63348
Tank Number: 1
Tank Size: 5000
Material: 0001
EPA UST: Not reported
UST: Not reported
Cause: Not reported
Source: Not reported
Test Method: 03
Test Method 2: Horner EZ Check I or II
Leak Rate: .00
Gross Fail: Not reported
Modified By: Spills
Last Modified Date: Not reported

All Materials:

Site ID: 63348
Operable Unit ID: 1029518
Operable Unit: 01
Material ID: 351709
Material Code: 0001A
Material Name: #2 fuel oil
Case No.: Not reported
Material FA: Petroleum
Quantity: .00
Units: G
Recovered: .00

Map ID
Direction
Distance
Elevation

MAP FINDINGS

Site

Database(s)

EDR ID Number
EPA ID Number

BORINQUEN HOUSES (Continued)

U002034218

Oxygenate: Not reported

UST:

Name: BORINQUEN HOUSES
Address: 330 BUSHWICK AVENUE
City,State,Zip: BROOKLYN, NY 11206
Id/Status: 2-601870 / Unregulated/Closed
Program Type: PBS
Region: STATE
DEC Region: 2
Expiration Date: N/A
UTM X: 589579.77766
UTM Y: 4506565.64952
Site Type: Apartment Building/Office Building

Affiliation Records:

Site Id: 23832
Affiliation Type: Facility Owner
Company Name: NYC HOUSING AUTHORITY
Contact Type: FUEL OIL REMEDIATION COORDINATOR
Contact Name: FUEL OIL REMEDIATION COORD.
Address1: 23-02 49TH AVENUE
Address2: Not reported
City: LONG ISLAND CITY
State: NY
Zip Code: 11101
Country Code: 001
Phone: (718) 707-5725
EMail: Not reported
Fax Number: Not reported
Modified By: EXROSSAN
Date Last Modified: 2005-09-30

Site Id: 23832
Affiliation Type: Mail Contact
Company Name: NYC HOUSING AUTHORITY
Contact Type: Not reported
Contact Name: MR. LUIS PONCE
Address1: 23-02 49TH AVENUE
Address2: Not reported
City: LONG ISLAND CITY
State: NY
Zip Code: 11101
Country Code: 001
Phone: (718) 707-5725
EMail: Not reported
Fax Number: Not reported
Modified By: TRANSLAT
Date Last Modified: 2004-03-04

Site Id: 23832
Affiliation Type: Facility Operator
Company Name: BORINQUEN HOUSES
Contact Type: Not reported
Contact Name: MR. LUIS PONCE
Address1: Not reported

Map ID
Direction
Distance
Elevation

MAP FINDINGS

Site

Database(s)

EDR ID Number
EPA ID Number

BORINQUEN HOUSES (Continued)

U002034218

Address2: Not reported
City: Not reported
State: NN
Zip Code: Not reported
Country Code: 001
Phone: (718) 707-5725
EMail: Not reported
Fax Number: Not reported
Modified By: TRANSLAT
Date Last Modified: 2004-03-04

Site Id: 23832
Affiliation Type: Emergency Contact
Company Name: NYC HOUSING AUTHORITY
Contact Type: Not reported
Contact Name: EMERGENCY SERVICE DEPT.
Address1: Not reported
Address2: Not reported
City: Not reported
State: NN
Zip Code: Not reported
Country Code: 999
Phone: (718) 707-5725
EMail: Not reported
Fax Number: Not reported
Modified By: EXROSSAN
Date Last Modified: 2005-09-21

Tank Info:

Tank Number: 1
Tank ID: 48185
Tank Status: Closed - Removed
Material Name: Closed - Removed
Capacity Gallons: 5000
Install Date: 02/01/1975
Date Tank Closed: 07/01/2000
Registered: True
Tank Location: Underground
Tank Type: Steel/carbon steel
Material Code: 0000
Common Name of Substance: Empty

Tightness Test Method: 21
Date Test: 10/17/1997
Next Test Date: Not reported
Pipe Model: Not reported
Modified By: TRANSLAT
Last Modified: 04/14/2017

Equipment Records:

A00 - Tank Internal Protection - None
D01 - Pipe Type - Steel/Carbon Steel/Iron
B00 - Tank External Protection - None
I04 - Overfill - Product Level Gauge (A/G)
H00 - Tank Leak Detection - None
F06 - Pipe External Protection - Wrapped

Map ID
Direction
Distance
Elevation

MAP FINDINGS

Site

Database(s)

EDR ID Number
EPA ID Number

BORINQUEN HOUSES (Continued)

U002034218

G00 - Tank Secondary Containment - None
J02 - Dispenser - Suction Dispenser
C02 - Pipe Location - Underground/On-ground

SPILLS:

Name: BORINQUEN PLAZA -NYCHA
Address: 330 BUSHWICK AVE
City,State,Zip: BROOKLYN, NY
Spill Number/Closed Date: 9613967 / 2010-10-28
Facility ID: 9613967
Facility Type: ER
DER Facility ID: 61219
Site ID: 142069
DEC Region: 2
Spill Cause: Unknown
Spill Class: B3
SWIS: 2401
Spill Date: 1995-03-14
Investigator: jkkann
Referred To: Not reported
Reported to Dept: 1997-02-28
CID: 205
Water Affected: Not reported
Spill Source: Institutional, Educational, Gov., Other
Spill Notifier: DEC
Cleanup Ceased: Not reported
Cleanup Meets Std: False
Last Inspection: Not reported
Recommended Penalty: False
UST Trust: False
Remediation Phase: 0
Date Entered In Computer: 1997-02-28
Spill Record Last Update: 2010-10-28
Spiller Name: SAME
Spiller Company: NYC HOUSING AUTHORITY
Spiller Address: 250 BROADWAY 16TH FLOOR
Spiller Company: 001
Contact Name: FRANK OCELLO
DEC Memo: "12/09/05: This spill transferred from J.Kolleeny to S.Kraszewski.
02/08/07 : DEC lead changed from S. Kraszewski to J. Kann. J.Kann
02/13/09: J.Kann - Discussed the site with Ivy Olberding of PW
Grosser. A work plan will be prepared which will include the sampling
of 9 existing monitoring wells and analysis for STARS VOCs and SVOCs.
4/28/09: J.Kann - Draft work plan received on 2/25. Comments sent on
3/26. Final Work Plan received on 4/24 and approved on 4/27.
10/06/09: J.Kann - Site visit to observe gw sampling. 1/27/10: J.Kann
- ISR submitted on 1/20/10. Spill Closure request. Report needs to be
reviewed. 10/28/10: J.Kann - No VOCs or SVOCs were detected in soils.
One grounwater well (out of nine) contained minor VOC exceeदेances
(n, Butylbenzene - 11.9 ppb). A quantitative exposure assessment was
performed as per DER-10. According to the report, a complete exposure
pathway does not exist. NFA."
Remarks: "TRC ENVIRONMENTAL INSTALLING WELLS FOR NYCHA FOUND FREE PRODUCT.
***FAXED FROM REGION"

All Materials:

Site ID: 142069

Map ID
Direction
Distance
Elevation

MAP FINDINGS

Site

Database(s)

EDR ID Number
EPA ID Number

BORINQUEN HOUSES (Continued)

U002034218

Operable Unit ID: 1045376
Operable Unit: 01
Material ID: 339072
Material Code: 0001A
Material Name: #2 fuel oil
Case No.: Not reported
Material FA: Petroleum
Quantity: .00
Units: G
Recovered: .00
Oxygenate: Not reported

AT431 11 SPENCER STREET
WSW 11 SPENCER STREET
1/4-1/2 BROOKLYN, NY 11205
0.482 mi.
2546 ft. Site 4 of 5 in cluster AT

NY BROWNFIELDS S117362879
NY Spills N/A
NY MANIFEST

Relative:
Higher

BROWNFIELDS:

Actual:
15 ft.

Name: 11 SPENCER STREET
Address: 11 SPENCER STREET
City,State,Zip: BROOKLYN, NY 11205
Program: BCP
Site Code: 503018
Acres: 0.315
HW Code: C224204
SWIS: 2401
Town: New York City
Record Added Date: 12/17/2014
Record Updated Date: 04/19/2019
Update By: SXDEWES
Site Description: Location: The 0.315 acre site is located in the Williamsburg section of Brooklyn. It is bordered to the north by Flushing Avenue and a five story commercial building, to the west by Spencer Street and a one story manufacturing building, to the south by a one story manufacturing building and to the east by Site No. 224239, Former Techtronics Ecological Corp.; and Site No. 224259, Former Techtronics Site B. Site Features: The site consists of a vacant T shaped one story former manufacturing building with no basement. The building has frontage on Spencer Street and Flushing Avenue. Current Zoning/Use(s): The site is currently zoned as M1-2. M1 districts typically include light industrial uses, such as woodworking shops, repair shops, and wholesale service and storage facilities. There are residential buildings located to the northwest of the property. Past Use of the Site: The site was a former sheet metal manufacturing building. Delta Metal Products Co. operated at the site from the 1940s to the 1990s. Toluene and 1,1,1 trichloroethane was stored under Chemical Bulk Storage ID# 2-000024 and heating oil under Petroleum Bulk Storage ID# 2-356913. Site Geology and Hydrogeology: The site elevation is estimated at roughly 20 feet above mean sea level. Groundwater was found at 13 feet below grade during subsurface investigation. Groundwater flow is to the east.
Env Problem: Nature and Extent of Contamination: Soil A Focused Subsurface Site Investigation was conducted in July 2014 and a Supplemental Focused Subsurface Investigation was conducted in September 2014. PCE was detected at 32 parts per million (ppm) in one of the soil samples collected from a boring that was installed near the concrete

Map ID
Direction
Distance
Elevation

MAP FINDINGS

Site

Database(s)

EDR ID Number
EPA ID Number

11 SPENCER STREET (Continued)

S117362879

degreasing pit within the building. This concentration exceeds both the Unrestricted Use soil cleanup objective (UUSCO) and the Protection of Groundwater SCO. No petroleum-related volatile organic compounds (VOCs) were detected in soil at concentrations exceeding the UUSCOs. Additional soil samples were collected in 2015, 2016 and 2017. Highest concentration of PCE was detected in MWC2 (2/22/17) at 900 ppm at 11/12 feet below grade surface. Groundwater Several compounds were detected well above standards in groundwater during the Focused Subsurface Site Investigation. PCE was detected at a maximum of 47,000 parts per billion (ppb), TCE at a maximum of 250 ppb, DCE at a maximum of 260 ppb, and 1,1,1-TCA at a maximum of 3,100 ppb. During a supplemental investigation, toluene was detected at a maximum of 66,000 ppb. Supplemental groundwater samples were collected in 2017. CVOCs were the primary contaminants of concern. PCE was detected at a maximum concentration of 120,000 ppb, TCE at a maximum concentration of 38,000 ppb, DCE at a maximum concentration of 4,200 ppb, and 1,1,1-TCA at a maximum concentration of 86,000 ppb. Soil Vapor Soil vapors containing PCE and TCE have been found beneath the building slab at levels as high as 1.6 million micrograms per meter cubed (ug/m3) and 82,000 ug/m3, respectively. These same compounds have been detected within the building itself, with PCE observed as high as 80 ug/m3 and TCE observed as high as 30.8 ug/m3. These detections are at levels that would indicate mitigation is necessary.

Health Problem: Information submitted with the BCP application regarding the conditions at the site are currently under review and will be revised as additional information becomes available.

Dump:	False
Structure:	True
Lagoon:	False
Landfill:	False
Pond:	False
Disp Start:	Not reported
Disp Term:	Not reported
Lat/Long:	Not reported
Dell:	Not reported
Record Add:	2014-12-17 10:16:00
Record Upd:	2015-05-07 13:54:00
Updated By:	JXGRECO
Own Op:	Applicant/Requestor
Sub Type:	P02
Owner Name:	Moses Wertheimer
Owner Company:	The W Group of Brooklyn LLC
Owner Address:	2 Skillman Street, Suite 213
Owner Addr2:	Not reported
Owner City,St,Zip:	Brooklyn, NY 11205
Owner Country:	United States of America
Own Op:	Owner
Sub Type:	P02
Owner Name:	Moses Wertheimer
Owner Company:	The W Group of Brooklyn LLC
Owner Address:	2 Skillman Street, Suite 213
Owner Addr2:	Not reported
Owner City,St,Zip:	Brooklyn, NY 11205
Owner Country:	United States of America
Own Op:	Document Repository
Sub Type:	NNN

Map ID
Direction
Distance
Elevation

MAP FINDINGS

Site

Database(s)

EDR ID Number
EPA ID Number

11 SPENCER STREET (Continued)

S117362879

Owner Name:	Tracey Mantrone
Owner Company:	Brooklyn Public Library - Clinton Hill Library
Owner Address:	380 Washington Avenue
Owner Addr2:	Not reported
Owner City,St,Zip:	Brooklyn, NY 11238
Owner Country:	United States of America
Own Op:	Document Repository
Sub Type:	NNN
Owner Name:	Ms. Charlene Phillips
Owner Company:	Brooklyn Community Board 3
Owner Address:	1360 Fulton Street
Owner Addr2:	Rm. 202
Owner City,St,Zip:	Brooklyn, NY 11216
Owner Country:	United States of America
HW Code:	C224204
Waste Type:	tetrachloroethene (PCE)
Waste Quantity:	UNKNOWN
Waste Code:	Not reported
HW Code:	C224204
Waste Type:	1,1,2-trichlorethylene
Waste Quantity:	UNKNOWN
Waste Code:	Not reported
Crossref ID:	Not reported
Cross Ref Type Code:	Not reported
Cross Ref Type:	Not reported
Record Added Date:	Not reported
Record Updated:	Not reported
Updated By:	Not reported

SPILLS:

Name:	VACANT FACTORY
Address:	11 SPENCER ST
City,State,Zip:	BROOKLYN, NY
Spill Number/Closed Date:	1406369 / Not Reported
Facility ID:	1406369
Facility Type:	ER
DER Facility ID:	454859
Site ID:	499834
DEC Region:	2
Spill Cause:	Other
Spill Class:	Not reported
SWIS:	2401
Spill Date:	2014-09-15
Investigator:	JHOCONNE
Referred To:	Not reported
Reported to Dept:	2014-09-15
CID:	Not reported
Water Affected:	Not reported
Spill Source:	Commercial/Industrial
Spill Notifier:	Other
Cleanup Ceased:	Not reported
Cleanup Meets Std:	False
Last Inspection:	Not reported
Recommended Penalty:	False
UST Trust:	False
Remediation Phase:	1
Date Entered In Computer:	2014-09-15

Map ID
Direction
Distance
Elevation

MAP FINDINGS

Site

Database(s)

EDR ID Number
EPA ID Number

11 SPENCER STREET (Continued)

S117362879

Spill Record Last Update: 2015-07-03
Spiller Name: MARK MENDEL
Spiller Company: VACANT FACTORY
Spiller Address: 11 SPENCER ST
Spiller Company: 999
Contact Name: FRANK GALDUN
DEC Memo: "09/15/14-Hiralkumar Patel. alternate addresses: 476-478 Flushing Avenue no other spills or PBS record found. 12:57 PM:- spoke with Frank. as part of property transaction, a phase I and phase II investigations were conducted at former sheet metal factory. the site is currently vacant. during phase II investigation, PCE (50 ppm) and toluene (60 ppm) are found in groundwater. asked Frank to submit copy of investigation reports. 09/24/14-Hiralkumar Patel. 2:53 PM:- spoke with Mark Mandell, property owner's representative. asked him to submit copy of Phase I and Phase II reports for review. Mr. Mandell asked to send request in email. Mark Mandell **property owners representative** Mandell Mandell LLP. 80-02 Kew Gardens Road, Suite 606 Kew Gardens, NY 11415 PH. (718) 427-2191 Fax (718) 427-2193 email: mark@mandellmandell.com 3:09 PM:- sent email to Mr. Mandell and asked to submit copy of available environmental investigation reports for review. 3:23 PM:- left message for Alan Brooks, whose name is listed in last property tax bill from NYC Finance. as per NYC Finance record, property is owned by I. T. F. Corp. I. T. F. Corp. **property owner as per NYC Finance** c/o Alan Brooks Brooks & Cantor LLP. 3000 Marcus Avenue, Suite 2E4 New Hyde Park, NY 11042-1005 Ph. (516) 326-6767 Fax (866) 344-7288 email: brooksea@optonline.net 3:30 PM:- sent email to Mr. Brooks with copy of email previously sent to Mr. Mandell. asked Mr. Brooks to submit copy of available environmental investigation reports for review. 09/25/14-Hiralkumar Patel. 7:04 AM:- received email from Frank including draft copy of Focused Subsurface Site Investigation report and Supplemental Focused Subsurface Site Investigation report. Frank mentioned that these reports were made for Merritt Environmental, who subcontracted them. abstract of focused subsurface site investigation report: - site consists multiple lots on two block: 1. Block# 1716 / Lot# 24 (and 25, as per tax lot) (1-9 Spencer St, 466-468 Flushing Ave) - approx. 2,500 sq. ft. vacant located at the southeast corner of the intersection between Flushing Ave and Spencer St 2. Block# 1716 / Lot# 20 (15 Spencer St) and 21 (11 Spencer St, 476-478 Flushing Ave) - one large 20,000 sq. ft. vacant one-story former manufacturing building with no basement used in large part for sheet metal manufacturing ----- 3. Block# 1716 / Lot# 15 (25 Spencer St) and 16 (23 Spencer St, 28-32 Walworth St) - one approx. 4,000 sq. ft. single-story manufacturing/warehouse building that is currently contains a seafood distributor 4. Block# 1716 / Lot# 14 (27 Spencer St) - approx. 7,000 sq. ft exterior stockyard used by the seafood distributor 5. Block# 1715 / Lot# 29 (12 Spencer St, 735 Bedford Ave) - vacant three-story commercial building with a full basement - site elevation is estimated at roughly 20 ft above mean sea level - Phase I conducted by Merritt Engineering - Phase I indicated historical underground benzene storage tank, evidence of a former aboveground storage tank containing TCE and at least two historical gasoline USTs at 476 Flushing Ave (former sheet metal manufacturing facility) ----- GPR survey found one subsurface anomaly resembling a UST at the Flushing Ave side of the former sheet metal manufacturing building, and possible UST fill pipe in vacant lot (lot #: 24/25) - one 07/21/14, total of 16 borings (B1 through B16) were

Map ID
Direction
Distance
Elevation

MAP FINDINGS

Site

Database(s)

EDR ID Number
EPA ID Number

11 SPENCER STREET (Continued)

S117362879

installed on lots associated with this project - borings B15 and B16 were installed in the basement of building at 12 Spencer St (lot #: 29), to a maximum depth of 3 ft below basement floor where refusal encountered - during field activities, it was observed that all equipment and other items associated with former operations within the sheet metal manufacturing building had been removed - a large concrete-lined pit is located within this building and its former use was unknown. however, a former employee of the manufacturing operations said that the pit was a former dipping tank for cleaning metal with solvents - former worker also recalled possible dumping of water solvent at the southeast corner of the open stockyard at south end of the site ----- groundwater was encountered at approx. 13 ft bg - a distinct solvent odor was detected in soil and groundwater samples collected from boring B10, which was located nearest to the concrete pit in the sheet manufacturing building - due to field evidence of possible contamination, two soil samples were collected from boring B10 - groundwater samples were collected from borings B1, B6, B7, B8, B9, B10 and B14 - found chlorinated solvent contamination in soil and groundwater samples soil analyticals:

-----B10 9-10 ft PCE-----32,000
groundwater analyticals:
-----B1GW-----B6GW-----B7GW-----B8GW-----B9GW-----
-----B10GW-----B14GW

1,1,
1-Trichloroethane-----44-----97-----22-----18-----
--3,100
1,
1-Dichloroethene-----5-----6-----3-----
-----260 cis-1,2-Dichloroethene-----17-----95-----21
PCE-----120-----180-----170-----9-----250-
-----47,000-----98

TCE-----44-----41-----71-----11-----23-
-----250-----6 abstract of supplemental focused subsurface site investigation report: - additional six (6) soil borings were installed (B17 to B22) to investigate groundwater quality - shallow and/or deeper groundwater samples were collected from borings, based on its location in reference to borings installed during previous investigation - shallow groundwater samples were collected from the water table zone (13-17 ft bg) and deeper samples were collected from 31-35 ft bg groundwater analyticals:

-----B18-----B18-----B19-----B22 13-17
ft 30-34 ft 31-35 ft 31-35 ft Toluene-----66,000-----860
Naphthalene-----390

PCE-----210-----46-----210-----14
TCE-----19-----35-----16 -

boring B19 was installed near previous boring B10 and only deeper groundwater sample was collected from B19 as shallow sample was collected from B10 earlier - toluene release may have originated from a small flammable materials storage room at the west side of the 11 Spencer St building. this area was formerly used for spray painting metal products other spill #: 9311586 was reported on 12/28/1993 at 25 Spencer Street (lot #: 25) due to dumping issue. case closed.
----- PBS #: 2-356913 is recorded for 21-23 Spencer Street (lot #: 16). as per PBS record, building 23 had one (1) 1,000 gal #2 oil UST and two (2) 275 gal #2 oil ASTs. the UST was removed in Oct. 1993 and the ASTs were converted to non-regulated use. ----- 2:01 PM:- spoke with Victoria at Merritt Engineering and asked for copy of

Map ID
Direction
Distance
Elevation

MAP FINDINGS

Site

Database(s)

EDR ID Number
EPA ID Number

11 SPENCER STREET (Continued)

S117362879

Phase I report. she mentioned that someone from her office will call back. 09/26/14-Hiralkumar Patel. 10:04 AM:- received email from Maryann Wegh (mwegh@merrittec.com) of Merritt Engineering including link to Phase I report. abstract of Phase I: - on-site investigation was conducted on 07/07/14 - property currently consists of a four (4) 1-story vacant and one (1) occupied commercial manufacturing warehouse buildings, located on a combined plot size of approx. 33,724 sq. ft. - the buildings were constructed circa 1931 - database review indicated 550 gal UST for Benzene and a 275 gal AST for TCE (CBS #: 2-000024) were registered to 476 Flushing Ave (aka 11 Spencer St) ----- as per CBS record, the Benzene UST was removed in May 1992 and the TCE AST was removed in Jan. 1995 ----- there appears to be two (2) underground gasoline tanks which are no longer in use buried in the 1-9 Spencer St AKA 476-478 Flushing Ave front driveway on Spencer St and under the ground floor slab of 476-478 Flushing Ave - sanborn map for 1935 shows a gasoline tank present at the 476-479 Flushing Ave - a gasoline fill box which is no longer in use was noted in the parking lot next to the 11 Spencer st building - surface oil staining was noted throughout 13-15 Spencer St and 476-478 Flushing Ave - there is a 2,000 gal #2 oil AST located in the basement of the Flushing Ave building but the size of the tank could not be confirmed due to flooding - RCRA Non Generator, EPA ID #: NYD001287671 - Delta Metal Products Co. - 476 Flushing Ave - historical use of 1-15 Spencer St and 466-468 and 476-478 Flushing Ave consisted of a junkyard, shed, manufacturing, sheet metal works and paint spraying ----- two (2) 275 gal #2 oil ASTs are located in the basement of 12 Spencer St discussed with DEC Jane O'Connell. after reviewing the data, she asked to transfer case to her name. 7/3/15 Greco assigned as PM of spill #1406369. Spill will be addressed under 11 Spencer Street BCP Site."

Remarks:

"TESTS CONFIRM PRODUCT"

All Materials:

Site ID: 499834
Operable Unit ID: 1249243
Operable Unit: 01
Material ID: 2250805
Material Code: 1391A
Material Name: perchlorine
Case No.: Not reported
Material FA: Other
Quantity: Not reported
Units: Not reported
Recovered: Not reported
Oxygenate: Not reported

Site ID: 499834
Operable Unit ID: 1249243
Operable Unit: 01
Material ID: 2250804
Material Code: 0041A
Material Name: toluene
Case No.: 00108883
Material FA: Hazardous Material
Quantity: Not reported
Units: Not reported
Recovered: Not reported

Map ID
Direction
Distance
Elevation

MAP FINDINGS

Site

Database(s)

EDR ID Number
EPA ID Number

11 SPENCER STREET (Continued)

S117362879

Oxygenate: Not reported

NY MANIFEST:

Name: THE W GROUP OF BROOKLYN LLC
Address: 11 SPENCER ST
City,State,Zip: BROOKLYN, NY 11205
Country: USA
EPA ID: NYR000235333
Facility Status: Not reported
Location Address 1: 11 SPENCER ST
Code: BP
Location Address 2: Not reported
Total Tanks: Not reported
Location City: BROOKLYN
Location State: NY
Location Zip: 11205
Location Zip 4: Not reported

NY MANIFEST:

EPAID: NYR000235333
Mailing Name: THE W GROUP OF BROOKLYN LLC
Mailing Contact: THE W GROUP OF BROOKLYN LLC
Mailing Address 1: 11 SPENCER ST
Mailing Address 2: Not reported
Mailing City: BROOKLYN
Mailing State: NY
Mailing Zip: 11205
Mailing Zip 4: Not reported
Mailing Country: USA
Mailing Phone: 9174875735

NY MANIFEST:

Document ID: Not reported
Manifest Status: Not reported
seq: Not reported
Year: 2018
Trans1 State ID: PAD982661381
Trans2 State ID: Not reported
Generator Ship Date: 06/04/2018
Trans1 Recv Date: 06/04/2018
Trans2 Recv Date: Not reported
TSD Site Recv Date: 06/12/2018
Part A Recv Date: Not reported
Part B Recv Date: Not reported
Generator EPA ID: NYR000235333
Trans1 EPA ID: Not reported
Trans2 EPA ID: Not reported
TSDF ID 1: PAD085690592
TSDF ID 2: Not reported
Manifest Tracking Number: 011656810FLE
Import Indicator: N
Export Indicator: N
Discr Quantity Indicator: N
Discr Type Indicator: N
Discr Residue Indicator: N
Discr Partial Reject Indicator: N

Map ID
Direction
Distance
Elevation

MAP FINDINGS

Site

Database(s)

EDR ID Number
EPA ID Number

11 SPENCER STREET (Continued)

S117362879

Discr Full Reject Indicator: N
Manifest Ref Number: Not reported
Alt Facility RCRA ID: Not reported
Alt Facility Sign Date: Not reported
MGMT Method Type Code: H141
Waste Code: Not reported
Waste Code: Not reported
Waste Code: Not reported
Waste Code: Not reported
Waste Code: Not reported
Waste Code: Not reported
Quantity: 600
Units: P - Pounds
Number of Containers: 2
Container Type: DM - Metal drums, barrels
Handling Method: L Landfill.
Specific Gravity: 1
Waste Code: F002
Waste Code 1_2: Not reported
Waste Code 1_3: Not reported
Waste Code 1_4: Not reported
Waste Code 1_5: Not reported
Waste Code 1_6: Not reported

[Click this hyperlink](#) while viewing on your computer to access
8 additional NY MANIFEST: record(s) in the EDR Site Report.

AT432
West
1/4-1/2
0.493 mi.
2604 ft.

SPENCER STREET GW
INTERSECTION OF SPENCER STREET AND FLUSHING AVENUE
BROOKLYN, NY 11205
Site 5 of 5 in cluster AT

NY SHWS S121102086
N/A

Relative:
Lower

Actual:
13 ft.

SHWS:
Name: SPENCER STREET GW
Address: INTERSECTION OF SPENCER STREET AND FLUSHING AVENUE
City,State,Zip: BROOKLYN, NY 11205
Program: HW
Site Code: 537811
Classification: P
Region: 2
Acres: Not reported
HW Code: 224251
Record Add: 12/27/2016
Record Upd: 08/01/2017
Updated By: SXDEWES
Site Description: At this time, no other site-specific information is available. The project was generated based on information collected on the public sidewalk of Spencer Street between Flushing Avenue and Park Avenue. More information will be provided as it becomes available.
Env Problem: To date, only one groundwater sample has been collected as part of the environmental investigation. A site characterization will be conducted in 2017. Groundwater: The site is contaminated with chlorinated volatile organic compounds (VOCs). Tetrachloroethene (PCE) was detected at 120,000 parts per billion or ppb (compared to a groundwater standard of 5 ppb), trichloroethene was detected at 38,000 ppb (compared to a groundwater standard of 5 ppb) and

Map ID
Direction
Distance
Elevation

MAP FINDINGS

Site

Database(s)

EDR ID Number
EPA ID Number

SPENCER STREET GW (Continued)

S121102086

1,1,1-trichloroethane was detected at 86,000 ppb (compared to a groundwater standard of 5 ppb). Soil, groundwater and soil vapor samples will be collected as part of the site characterization.

Health Problem: As information for this site becomes available, it will be reviewed by the NYSDOH to determine if site contamination presents public health exposure concerns.

Dump: Not reported

Structure: Not reported

Lagoon: Not reported

Landfill: Not reported

Pond: Not reported

Disp Start: Not reported

Disp Term: Not reported

Lat/Long: Not reported

Dell: Not reported

Record Add: Not reported

Record Upd: Not reported

Updated By: Not reported

Own Op: Not reported

Sub Type: Not reported

Owner Name: Not reported

Owner Company: Not reported

Owner Address: Not reported

Owner Addr2: Not reported

Owner City,St,Zip: Not reported

Owner Country: Not reported

HW Code: Not reported

Waste Type: Not reported

Waste Quantity: Not reported

Waste Code: Not reported

Crossref ID: Not reported

Cross Ref Type Code: Not reported

Cross Ref Type: Not reported

Record Added Date: Not reported

Record Updated: Not reported

Updated By: Not reported

AV433 K - SKILLMAN ST. STATION
WSW 7 SKILLMAN STREET
1/2-1 BROOKLYN, NY 11205

NY SHWS S109321184
NY BROWNFIELDS N/A

0.584 mi.
3084 ft.

Site 1 of 2 in cluster AV

Relative:
Higher

SHWS:

Actual:
19 ft.

Name: K - SKILLMAN ST. STATION
Address: 7 SKILLMAN STREET
City,State,Zip: BROOKLYN, NY 11205
Program: HW
Site Code: 379003
Classification: A
Region: 2
Acres: 0.54
HW Code: 224068
Record Add: 03/27/2007
Record Upd: 04/26/2018
Updated By: GWHEITZM

Site Description: Location: The Skillman Street Holder Station is located in an urban area, at 7 Skillman Street, Brooklyn, NY. Site Features: The 7

K - SKILLMAN ST. STATION (Continued)

S109321184

Skillman Street parcel is completely covered by a two-story building. This building is used as a banquet/catering hall. Current Zoning/Use: The property is currently in active use as a banquet hall, and is zoned for mixed use, which includes residential, commercial, and light industrial uses. The surrounding parcels are currently used for a combination of commercial and residential purposes. The nearest residential building is approximately 150 feet to the southwest. Past Use of the Site: Two manufactured gas storage holders were constructed at the site between 1887 and 1904. These holders were operated solely as gas distribution holders, and no gas production facilities were present. At some point prior to 1935, gas storage operations ceased and the holders were demolished. The site remained under the ownership of the Brooklyn Union Gas Company until sometime prior to 1947. Upon being sold the property was used for automobile parking and storage. By 1950, the site was used as an automobile repair facility which remained until at least 1993. In 2003, the existing building was developed into a catering hall, which is presently in operation. Site Geology and Hydrogeology: The site is underlain by fill material, alluvial sands, glacial outwash and bedrock at depth. Groundwater is typically found at approximately 7 to 16 feet below ground surface (bgs), and flows generally to the west-northwest.

Env Problem:

Based upon investigations conducted to date, the primary contaminants of concern are the volatile organic compounds (VOCs) benzene, toluene, ethylbenzene and xylene (together known as BTEX), and styrene; polycyclic aromatic hydrocarbons (PAHs); and metals. Soil- The subsurface soil exceedances for on-site VOCs (BTEX) were slightly above unrestricted soil cleanup objectives (USCOs), though no samples exceed the restricted residential SCOs. However sampling of soil beneath the site was limited due to the inability to access much of the property with a drill rig, and a source area of higher contaminant concentrations may be present beneath the buildings. Adjacent to the site, in a sample collected beneath Skillman Street at a depth of approximately 27 feet where evidence of coal tar was observed, the concentration of toluene was 160 ppm, ethylbenzene was 220 ppm, and xylenes were 840 ppm in subsurface soil. Styrene was also detected at this location at a concentration of 400 ppm. There were no detections of chlorinated solvents or total cyanide in soil above unrestricted SCOs either on or off-site. The PAH exceedances above unrestricted SCOs consisted of benzo(b)fluoranthene, benz(a)anthracene, benzo(a)pyrene, chrysene, indeno(1,2,3-cd)pyrene, and naphthalene. Adjacent to the site the concentration of naphthalene was 1000 ppm (at 27 feet below ground surface). The only inorganics to exceed unrestricted SCOs were lead and mercury, although neither exceeded the restricted residential SCOs in soil. Groundwater - Samples collected from monitoring wells located both on-site (temporary sampling points) and off-site exceeded groundwater quality standards (GWQS) for benzene, toluene, ethylbenzene, xylenes (BTEX) compounds, naphthalene, chlorinated VOCs, cyanide, and metals. On-site, benzene ranged from 13 to 5,600 ppb (GWQS of 1 ppb), toluene at 20,000 ppb (GWQS of 5 ppb), ethylbenzene at 12,000 ppb (GWQS of 5 ppb), xylenes at 9,400 ppb (GWQS of 5 ppb), isopropyl benzene at 420 ppb (GWQS of 5 ppb), styrene at 82 ppb (GWQS of 5 ppb), cis-1,2-dichloroethene at 9.2 ppb (GWQS of 5 ppb), naphthalene at 5,600 ppb (GWQS of 10 ppb), total cyanide at 240 ppb (GWQS of 200 ppb), chromium at 380 ppb (GWQS of 50 ppb), and lead at 280 ppb (GWQS of 25 ppb). Elevated BTEX and naphthalene also indicate the possible

Map ID
Direction
Distance
Elevation

MAP FINDINGS

Site

Database(s)

EDR ID Number
EPA ID Number

K - SKILLMAN ST. STATION (Continued)

S109321184

presence of MGP-related contaminants in the subsurface beneath the building. Off-site, detections of benzene range from 100 ppb to 410 ppb; toluene from 79 ppb to 1,100 ppb; ethylbenzene from 32 ppb to 930 ppb; xylenes from 100 ppb to 3,900 ppb; tetrachloroethene (PCE) from 5.6 to 9,400 ppb; trichloroethene (TCE) from 140 to 1,900 ppb; vinyl chloride from 200 to 380 ppb; cis-1,2-dichloroethene from 600 ppb to 8,000 ppb; isopropyl benzene from 64 ppb to 420 ppb; styrene from 82 ppb to 1,800 ppb; and naphthalene from 62 ppb to 5,600 ppb. There were also eight inorganic compounds that exceeded the groundwater standards in both on-site and off-site wells. These compounds were copper, iron, magnesium, manganese, nickel, selenium, sodium, and thallium, all of which are not associated with the former MGP operations. Soil Vapor - Soil vapor samples collected from the site contained elevated levels of both MGP-related and non-MGP-related compounds. The MGP-related detections included benzene at 35 ug/m3; toluene at 96 ug/m3; ethylbenzene at 12 ug/m3; xylenes at 40 ug/m3; 1,2,4-trimethylbenzene at 12 ug/m3; and nonane at 8.4 ug/m3. The non-MGP constituents included PCE at 12,000 ug/m3, TCE at 1,200 ug/m3, and cis-1,2-dichloroethene at 1,500 ug/m3. Indoor Air - The contaminants present in soil vapor at elevated levels were detected at much lower concentrations in indoor air. The highest concentration of the BTEX compounds was toluene at 6.3 ug/m3. PCE was detected at a concentration of 0.66 ug/m3; TCE at 0.21 ug/m3; and ethanol at 450 ug/m3. The ethanol concentrations in indoor air were approximately an order of magnitude larger than the soil vapor concentrations, indicating the source to be within the building. No indoor air guidance values were exceeded for any compound. The owners of the affected property have been notified where mitigation or monitoring of impacts to indoor air is required. An Interim Site Management Plan (ISMP) is in place that governs soil disturbance and the required groundwater monitoring.

Health Problem:

Direct contact with contaminants in the soil is unlikely because the site is covered with buildings and pavement. Contaminated groundwater at the site is not used for drinking or other purposes and the site is served by a public water supply that obtains water from a different source not affected by this contamination. Volatile organic compounds in the groundwater may move in to the soil vapor (air spaces within the soil), which in turn may move into overlying buildings and affect the indoor air quality. This process, which is similar to the movement of radon gas from the subsurface into the indoor air of buildings, is referred to as soil vapor intrusion. Mitigation has been recommended to address the potential for people to inhale contaminants in indoor air of the onsite building due to soil vapor intrusion. Environmental sampling indicates that soil vapor intrusion is a concern for off-site buildings which are occupied.

Dump: False
Structure: False
Lagoon: False
Landfill: False
Pond: False
Disp Start: Not reported
Disp Term: Not reported
Lat/Long: Not reported
Dell: Not reported
Record Add: 2012-03-06 13:37:00
Record Upd: 2013-09-20 14:17:00

Map ID
Direction
Distance
Elevation

MAP FINDINGS

Site

Database(s)

EDR ID Number
EPA ID Number

K - SKILLMAN ST. STATION (Continued)

S109321184

Updated By: Idennist
Own Op: Document Repository
Sub Type: C05
Owner Name: HENRY BUTLER
Owner Company: BROOKLYN COMMUNITY BOARD 3
Owner Address: 1360 FULTON STREET
Owner Addr2: Not reported
Owner City,St,Zip: BROOKLYN, NY 11216
Owner Country: United States of America
Own Op: Document Repository
Sub Type: NNN
Owner Name: Not reported
Owner Company: Brooklyn Public Library
Owner Address: Williamsburg Branch
Owner Addr2: 240 Division at Marcy Street
Owner City,St,Zip: Brooklyn, NY 11211
Owner Country: United States of America
HW Code: 224068
Waste Type: cis-1,2-Dichloroethene
Waste Quantity: UNKNOWN
Waste Code: Not reported
HW Code: 224068
Waste Type: STYRENE
Waste Quantity: UNKNOWN
Waste Code: Not reported
HW Code: 224068
Waste Type: TOLUENE
Waste Quantity: UNKNOWN
Waste Code: Not reported
HW Code: 224068
Waste Type: MERCURY
Waste Quantity: UNKNOWN
Waste Code: Not reported
HW Code: 224068
Waste Type: TETRACHLOROETHYLENE (PCE)
Waste Quantity: UNKNOWN
Waste Code: Not reported
HW Code: 224068
Waste Type: BENZO(A)PYRENE
Waste Quantity: UNKNOWN
Waste Code: Not reported
HW Code: 224068
Waste Type: indeno(1,2,3-cd)pyrene
Waste Quantity: UNKNOWN
Waste Code: Not reported
HW Code: 224068
Waste Type: Isopropylbenzene
Waste Quantity: UNKNOWN
Waste Code: Not reported
HW Code: 224068
Waste Type: ETHYLBENZENE
Waste Quantity: UNKNOWN
Waste Code: Not reported
HW Code: 224068
Waste Type: BENZ(A)ANTHRACENE
Waste Quantity: UNKNOWN
Waste Code: Not reported

Map ID
Direction
Distance
Elevation

MAP FINDINGS

Site

Database(s)

EDR ID Number
EPA ID Number

K - SKILLMAN ST. STATION (Continued)

S109321184

HW Code:	224068
Waste Type:	CYANIDES(SOLUBLE CYANIDE SALTS)
Waste Quantity:	UNKNOWN
Waste Code:	Not reported
HW Code:	224068
Waste Type:	CHROMIUM
Waste Quantity:	UNKNOWN
Waste Code:	Not reported
HW Code:	224068
Waste Type:	TRICHLOROETHENE (TCE)
Waste Quantity:	UNKNOWN
Waste Code:	Not reported
HW Code:	224068
Waste Type:	BENZENE
Waste Quantity:	UNKNOWN
Waste Code:	Not reported
HW Code:	224068
Waste Type:	XYLENE (MIXED)
Waste Quantity:	UNKNOWN
Waste Code:	Not reported
HW Code:	224068
Waste Type:	Chrysene
Waste Quantity:	UNKNOWN
Waste Code:	Not reported
HW Code:	224068
Waste Type:	BENZO(B)FLUORANTHENE
Waste Quantity:	UNKNOWN
Waste Code:	Not reported
HW Code:	224068
Waste Type:	NAPHTHALENE
Waste Quantity:	UNKNOWN
Waste Code:	Not reported
HW Code:	224068
Waste Type:	LEAD
Waste Quantity:	UNKNOWN
Waste Code:	Not reported
HW Code:	224068
Waste Type:	BENZO(A)ANTHRACENE
Waste Quantity:	UNKNOWN
Waste Code:	Not reported
HW Code:	224068
Waste Type:	ZINC
Waste Quantity:	UNKNOWN
Waste Code:	Not reported
HW Code:	224068
Waste Type:	1,2-DICHLOROETHANE
Waste Quantity:	UNKNOWN
Waste Code:	Not reported
HW Code:	224068
Waste Type:	COPPER
Waste Quantity:	UNKNOWN
Waste Code:	Not reported
HW Code:	224068
Waste Type:	VINYL CHLORIDE
Waste Quantity:	UNKNOWN
Waste Code:	Not reported
HW Code:	224068

Map ID
Direction
Distance
Elevation

MAP FINDINGS

Site

Database(s)

EDR ID Number
EPA ID Number

K - SKILLMAN ST. STATION (Continued)

S109321184

Waste Type: trans-1,2-Dichloroethene
Waste Quantity: UNKNOWN
Waste Code: Not reported
HW Code: 224068
Waste Type: NICKEL
Waste Quantity: UNKNOWN
Waste Code: Not reported
HW Code: 224068
Waste Type: tetrachloroethene (PCE)
Waste Quantity: UNKNOWN
Waste Code: Not reported
HW Code: 224068
Waste Type: COAL TAR
Waste Quantity: UNKNOWN
Waste Code: Not reported
Crossref ID: C224156
Cross Ref Type Code: 22
Cross Ref Type: BCP Site ID
Record Added Date: 2011-11-17 09:19:00
Record Updated: 2011-11-17 09:19:00
Updated By: BXANDERS

BROWNFIELDS:

Name: K - SKILLMAN ST. STATION
Address: SKILLMAN ST. FLUSHING & BEDFORD AVES.,& PARK ST
City,State,Zip: BROOKLYN, NY 11205
Program: BCP
Site Code: 57409
Acres: 0.7
HW Code: C224068
SWIS: 2401
Town: New York City
Record Added Date: 05/19/2004
Record Updated Date: 12/07/2009
Update By: MOBARRIE
Site Description: See Site 224068
Env Problem: Not reported
Health Problem: Not reported
Dump: Not reported
Structure: Not reported
Lagoon: Not reported
Landfill: Not reported
Pond: Not reported
Disp Start: Not reported
Disp Term: Not reported
Lat/Long: Not reported
Dell: Not reported
Record Add: Not reported
Record Upd: Not reported
Updated By: Not reported
Own Op: Not reported
Sub Type: Not reported
Owner Name: Not reported
Owner Company: Not reported
Owner Address: Not reported
Owner Addr2: Not reported
Owner City,St,Zip: Not reported

Map ID
Direction
Distance
Elevation

MAP FINDINGS

Site

Database(s)

EDR ID Number
EPA ID Number

K - SKILLMAN ST. STATION (Continued)

S109321184

Owner Country:	Not reported
HW Code:	Not reported
Waste Type:	Not reported
Waste Quantity:	Not reported
Waste Code:	Not reported
Crossref ID:	Not reported
Cross Ref Type Code:	Not reported
Cross Ref Type:	Not reported
Record Added Date:	Not reported
Record Updated:	Not reported
Updated By:	Not reported

AV434
WSW
1/2-1
0.588 mi.
3103 ft.

SKILLMAN STATION
SKILLMAN ST. FLUSHING AND BEDFORD AVES., AND PARK ST
BROOKLYN, NY 11205

EDR MGP **1008407900**
N/A

Site 2 of 2 in cluster AV

Relative: Manufactured Gas Plants:
Higher No additional information available

Actual:
18 ft.

435
WSW
1/2-1
0.593 mi.
3129 ft.

NASSAU GAS
SKILLMAN AVE
BROOKLYN, NY 11205

EDR MGP **1008407895**
N/A

Relative: Manufactured Gas Plants:
Higher No additional information available

Actual:
25 ft.

436
West
1/2-1
0.645 mi.
3405 ft.

KOLLMORGAN OPTICAL
NO CITY, NY

FUDS **1024899324**
N/A

Relative: FUDS:
Higher EPA Region: 2
Installation ID: NY29799F890500
Congressional District Number: 7
Facility Name: KOLLMORGAN OPTICAL
FUDS Number: C02NY1020
City: NO CITY
State: NY
County: Not reported
Telephone: 978-318-8238
USACE Division: North Atlantic Division (NAD)
USACE District: New England District (NAE)
Status: Properties without projects
Current Owner: Private Sector
X Coord: -73.958888889709797

Map ID
Direction
Distance
Elevation

MAP FINDINGS

Site

Database(s)

EDR ID Number
EPA ID Number

KOLLMORGAN OPTICAL (Continued)

1024899324

Y Coord: 40.6986111101155
Latitude: 40.698611110000002
Longitude: -73.958888889999997

437
West
1/2-1
0.740 mi.
3909 ft.

RUTLEDGE STATION
RUTLEDGE ST. WYTHE AND KENT AVE AND WALLABOUT AND HEYARD ST
BROOKLYN, NY 11205

EDR MGP **1008407898**
N/A

Relative:
Higher

Manufactured Gas Plants:
No additional information available

Actual:
14 ft.

438
ENE
1/2-1
0.799 mi.
4217 ft.

2 INGRAHAM STREET
2 INGRAHAM ST
EAST WILLIAMSBURG, NY 11206

NY SHWS **S110487597**
NY VCP **N/A**
NY BROWNFIELDS

Relative:
Higher

SHWS:
Name: FORMER JAYER PLATING
Address: 2 INGRAHAM ST
City,State,Zip: EAST WILLIAMSBURG, NY 11206
Program: HW
Site Code: 57074
Classification: N
Region: 2
Acres: 0.5
HW Code: 224036
Record Add: 02/21/2002
Record Upd: 02/28/2018
Updated By: JEBROWN

Actual:
19 ft.

Site Description: Site being handled under BCP - C224036 Location: The Former Jayer Plating site is located at 2 Ingraham Street in the East Williamsburg Area of Brooklyn, New York. Site Features: The site is a 0.5 acre warehouse and is bordered on the south by Harrison Place, on the north by Ingraham Street, on the west by Bogart Street, and on the east by Morgan Avenue. The site is affected by an easement for the New York City Water Tunnel No. 3. Current Zoning and Land Use: The current zoning of the property is M1-2 (light manufacturing), and it is currently vacant. The surrounding land use is mainly manufacturing (M-1 and M-2) with residential (R-6) farther east and west of the site. The businesses in the immediate area include warehouses, auto scrap yards, masonry materials sales, waste management and trucking. The neighborhood surrounding the site includes some residential units interspersed with commercial properties. A New York City Transit Authority subway line is located beneath Harrison Place, and there are rail yards nearby which are connected to the Long Island Railroad Bushwick Branch. Past Use of the Site: Prior 1946 the Site was used as an orphanage. In 1948, the site was occupied by an umbrella manufacturing plant and a metal plating company between 1946 and early 1990's. After the 1990's, the site has been used as a warehouse without major changes. The site structure has been unoccupied since April 2016. Site Geology and Hydrogeology: The site is underlain by 0

Map ID
Direction
Distance
Elevation

MAP FINDINGS

Site

Database(s)

EDR ID Number
EPA ID Number

2 INGRAHAM STREET (Continued)

S110487597

to 8 feet of fill. The fill consists predominantly of silty sands with gravel, bricks, rock fragments, concrete, and coal cinders. Native soils beneath the fill layer consist of medium to fine sand and silt and continues with slight variations up to 35 feet below ground surface (bgs). Clay was encountered at several boring locations at depths greater than 6 feet bgs. The depth to groundwater is approximately 15 feet below grade. The regional groundwater flow direction is roughly south to north, towards the English Kills.

Env Problem: This site is now in the BCP as 2 Ingraham Street site (C224036). Project was reclassified to N.

Health Problem: Not reported

Dump: Not reported

Structure: Not reported

Lagoon: Not reported

Landfill: Not reported

Pond: Not reported

Disp Start: Not reported

Disp Term: Not reported

Lat/Long: Not reported

Dell: Not reported

Record Add: Not reported

Record Upd: Not reported

Updated By: Not reported

Own Op: Document Repository

Sub Type: C05

Owner Name: Gerald A. Esposito

Owner Company: Brooklyn Community Board 1

Owner Address: 435 Graham Avenue

Owner Addr2: Not reported

Owner City,St,Zip: Brooklyn, NY 11211

Owner Country: United States of America

Own Op: Owner

Sub Type: 01

Owner Name: Joe Brunner

Owner Company: Bogart Holdings LLC

Owner Address: 390 Berry Street, Suite 200

Owner Addr2: Not reported

Owner City,St,Zip: Brooklyn, NY 11249

Owner Country: United States of America

Own Op: Document Repository

Sub Type: NNN

Owner Name: Loren Williams

Owner Company: Brooklyn Public Library, Central Branch

Owner Address: 10 Grand Army Plaza

Owner Addr2: Not reported

Owner City,St,Zip: Brooklyn, NY 11238

Owner Country: United States of America

HW Code: Not reported

Waste Type: Not reported

Waste Quantity: Not reported

Waste Code: Not reported

Crossref ID: Not reported

Cross Ref Type Code: Not reported

Cross Ref Type: Not reported

Record Added Date: Not reported

Record Updated: Not reported

Updated By: Not reported

Map ID
Direction
Distance
Elevation

MAP FINDINGS

Site

Database(s)

EDR ID Number
EPA ID Number

2 INGRAHAM STREET (Continued)

S110487597

VCP:

Name: 2 INGRAHAM STREET
Address: 2 INGRAHAM STREET
City,State,Zip: BROOKLYN, NY 11206
Program Type: VCP
Site Code: 56868
HW Code: V00184
Site Class: N
SWIS: 2401
Region: 2
Town: New York City
Acres: Not reported
Date Record Added: 11/30/2000
Date Record Updated: 06/16/2009
Updated By: IXMUNTEA
Site Description: 2 Ingraham Street, site represents the Block 3084, Lot 1, in the Williamsburg Area of Brooklyn, NY 11206. The site is a 0.5 acre warehouse. The property is bordered by Ingraham Street to the north, by Marrisson Place to the south, by Bogart Street to the west and by Morgan Avenue to the east. The current use of the site is commercial. Before 1998, the building was used for cloth manufacturing and one of its section was used as a plating factory (Former Jayer Plating Co.). In spring 1998, the warehouse was vacant. The neighbourhood was mixed industrial, residential, and commercial. In the western section of the warehouse, where the plating factory has operated a deep corroded dry drain was noticed. In this area the concrete floor was also broken and corroded, perhaps due to waste bath residues of the metal plating processes on the floor. The VCP investigation was not compleated and the Volunteer Cleanup Agreement negotiations have been closed . See project C224036

Env Problem: Not reported
Health Problem: Not reported
Dump: Not reported
Structure: Not reported
Lagoon: Not reported
Landfill: Not reported
Pond: Not reported
Disp Start: Not reported
Disp Term: Not reported
Lat/Long: Not reported
Dell: Not reported
Record Add: Not reported
Record Upd: Not reported
Updated By: Not reported
Own Op: Applicant/Requestor
Sub Type: ZZZ
Owner Name: CARL SAVRYN
Owner Company: Milhan Realty Corporation
Owner Address: 2 INGRAHAM ST.
Owner Addr2: Not reported
Owner City,St,Zip: BROOKLYN, NY 11206
Owner Country: United States of America
HW Code: Not reported
Waste Type: Not reported
Waste Quantity: Not reported
Waste Code: Not reported
Crossref ID: Not reported

Map ID
Direction
Distance
Elevation

MAP FINDINGS

Site

Database(s)

EDR ID Number
EPA ID Number

2 INGRAHAM STREET (Continued)

S110487597

Cross Ref Type Code: Not reported
Cross Ref Type: Not reported
Record Added Date: Not reported
Record Updated: Not reported
Updated By: Not reported

BROWNFIELDS:

Name: 2 INGRAHAM STREET
Address: 2 INGRAHAM ST
City,State,Zip: EAST WILLIAMSBURG, NY 11206
Program: BCP
Site Code: 435675
Acres: 1.8
HW Code: C224036
SWIS: 2401
Town: New York City
Record Added Date: 06/04/2010
Record Updated Date: 01/14/2019
Update By: GWBURKE

Site Description: Location: The 2 Ingraham Street site is located at 2 Ingraham Street in the East Williamsburg Area of Brooklyn, New York. Site Features: The site is a 0.5 acre warehouse and is bordered on the south by Harrison Place, on the north by Ingraham Street, on the west by Bogart Street, and on the east by Morgan Avenue. The site is affected by an easement for the New York City Water Tunnel No. 3. Current Zoning and Land Use: The current zoning of the property is M1-2 (light manufacturing), and it is currently vacant. The surrounding land use is mainly manufacturing (M-1 and M-2) with residential (R-6) farther east and west of the site. The businesses in the immediate area include warehouses, auto scrap yards, masonry materials sales, waste management and trucking. The neighborhood surrounding the site includes some residential units interspersed with commercial properties. A New York City Transit Authority subway line is located beneath Harrison Place, and there are rail yards nearby which are connected to the Long Island Railroad Bushwick Branch. Past Use of the Site: Prior 1946 the Site was used as an orphanage. In 1948, the site was occupied by an umbrella manufacturing plant and a metal plating company between 1946 and early 1990's. After the 1990's, the site has been used as a warehouse without major changes. The site structure has been unoccupied since April 2016. Site Geology and Hydrogeology: The site is underlain by 0 to 8 feet of fill. The fill consists predominantly of silty sands with gravel, bricks, rock fragments, concrete, and coal cinders. Native soils beneath the fill layer consist of medium to fine sand and silt and continues with slight variations up to 35 feet below ground surface (bgs). Clay was encountered at several boring locations at depths greater than 6 feet bgs. The depth to groundwater is approximately 15 feet below grade. The regional groundwater flow direction is roughly south to north, towards the English Kills.

Env Problem: Nature and Extent of Contamination: Soil and groundwater were analyzed for volatile organic compounds (VOCs), semi-volatile organic compounds (SVOCs), metals, polychlorinated biphenyls (PCBs), and pesticides. The primary contaminants of concern at the site include metals, SVOCs, and VOCs. Environmental investigation in the area revealed concentrations of metals, SVOCs, and VOCs exceeding Standards, Criteria, and Guidance values (SCGs) in the soil and/or groundwater. Soil: Based upon investigations to date, sub-surface

Map ID
Direction
Distance
Elevation

MAP FINDINGS

Site

Database(s)

EDR ID Number
EPA ID Number

2 INGRAHAM STREET (Continued)

S110487597

soils are contaminated with metals, SVOCS, and VOCs. Results from soils sampling reported metals (chromium, lead, mercury, and nickel), SVOCS (polyaromatic hydrocarbons or PAHs), and VOCs(tetrachloroethene or PCE). The PAHs contamination in soils is likely related to the presence of historic fill. Maximum detections vs. applicable unrestricted use or protection of groundwater soil cleanup objectives (UUSCO/PGWSCO) are as follows: chromium at 8,400 ppm vs. 19 ppm, lead at 607 ppm vs. 63 ppm, mercury at 1,790 ppm vs. 0.73 ppm, nickel at 3,720 ppm vs. 130 ppm, several PAHs including benzo(a)pyrene at 16 ppm vs. 1 ppm, and PCE at 1.9 ppm vs. 0.47 ppm. Mercury and nickel (up to 18.2 ppm, and 433 ppm, respectively) were detected off-site at soil boring SSB7N. Lead (up to 106 ppm) was detected off-site at soil boring SB8. Groundwater: Groundwater sampling indicates metals and VOCs contamination above Class GA groundwater standards. Some metals were found in relative low levels in groundwater and are likely related to the presence of historic fill. Maximum groundwater detections vs. standards are as follows: chromium at 110,000 parts per billion (ppb) vs. 50 ppb, lead at 461 ppb vs. 25 ppb, and nickel at 90,900 ppb vs. 100 ppb. PCE (up to 17 ppb) and mercury (up to 3.3 ppb) were detected in off-site downgradient groundwater at MW-7. Chromium, lead, and nickel (up to 10,800 ppb, 802 ppb, and 8,690 ppb, respectively) were detected off-site in down-gradient groundwater at MW-8. Trichloroethene up to 140 ppb was detected off-site in groundwater at MW-6. Soil Vapor: Elevated levels of VOCs were detected in sub-slab soil vapor. The maximum concentrations of PCE and 1,1,1-Trichloroethane in sub-slab soil vapor were detected in the northwestern/northeastern portion of the site at the respective concentrations of 827 micrograms per cubic meter (ug/m3) and 1,220 ug/m3. In addition, soil vapor intrusion (SVI) levels for methylene chloride (e.g., 42 ug/m3 [below the slab] and 20.5 ug/m3 [indoor air]) require additional assessment, investigation or mitigation in accordance with NYSDOH SVI matrices. Therefore, additional sampling is needed to determine whether actions are needed to address soil vapor intrusion on- and off-site. Significant Threat: Recent public events held at the site and past unapproved activities are likely to increase the risk of direct contact with the contamination visually observed on the surface of the slab and/or slab areas with broken concrete in which the upper soils likely contain hazardous waste levels of contamination. Contravention of SCOs for metals pose a significant threat to human health due to accessibility. Also, metals contamination in soil at the source area exceeds respective industrial and/or protection of groundwater SCOs. This has resulted in contamination of shallow groundwater at levels several orders of magnitude above standards, creating a significant threat to the environment.

Health Problem:

Contaminated groundwater at the site is not used for drinking or other purposes and the site is served by a public water supply that obtains water from a different source not affected by this contamination. People may come into contact with contaminants in soils if they dig below the surface or contact exposed soil. Volatile organic compounds in soil vapor (air spaces within the soil) may move into overlying buildings and affect the indoor air quality. This process, which is similar to the movement of radon gas from the subsurface into the indoor air of buildings, is referred to as soil vapor intrusion. Because the site is vacant, the inhalation of site-related contaminants due to soil vapor intrusion does not represent a current concern. The potential exists for the inhalation of site contaminants

Map ID
Direction
Distance
Elevation

MAP FINDINGS

Site

Database(s)

EDR ID Number
EPA ID Number

2 INGRAHAM STREET (Continued)

S110487597

due to soil vapor intrusion in the event the site is re-occupied and for any future buildings developed on the site. Additional evaluation is needed to determine whether actions are needed to address soil vapor intrusion off-site.

Dump:	False
Structure:	False
Lagoon:	False
Landfill:	False
Pond:	False
Disp Start:	Not reported
Disp Term:	Not reported
Lat/Long:	Not reported
Dell:	Not reported
Record Add:	2013-09-20 13:57:00
Record Upd:	2016-09-28 14:18:00
Updated By:	JXPerezM
Own Op:	Document Repository
Sub Type:	NNN
Owner Name:	Loren Williams
Owner Company:	Brooklyn Public Library, Central Branch
Owner Address:	10 Grand Army Plaza
Owner Addr2:	Not reported
Owner City,St,Zip:	Brooklyn, NY 11238
Owner Country:	United States of America
Own Op:	Owner
Sub Type:	06
Owner Name:	Joe Brunner
Owner Company:	Bogart Holdings LLC
Owner Address:	390 Berry Street, Suite 200
Owner Addr2:	Not reported
Owner City,St,Zip:	Brooklyn, NY 11249
Owner Country:	United States of America
Own Op:	Applicant/Requestor
Sub Type:	P03
Owner Name:	Joseph Brunner
Owner Company:	Bogart Holdings LLC
Owner Address:	390 Berry Street, Suite 200
Owner Addr2:	Not reported
Owner City,St,Zip:	Brooklyn, NY 11249
Owner Country:	United States of America
Own Op:	Document Repository
Sub Type:	NNN
Owner Name:	Gerald A. Esposito
Owner Company:	Brooklyn Community Board 1
Owner Address:	435 Graham Avenue
Owner Addr2:	Not reported
Owner City,St,Zip:	Brooklyn, NY 11211
Owner Country:	United States of America
HW Code:	Not reported
Waste Type:	Not reported
Waste Quantity:	Not reported
Waste Code:	Not reported
Crossref ID:	224036
Cross Ref Type Code:	02
Cross Ref Type:	HW Site ID
Record Added Date:	2018-02-28 08:41:00
Record Updated:	2018-02-28 08:41:00

Map ID
Direction
Distance
Elevation

MAP FINDINGS

Site

Database(s)

EDR ID Number
EPA ID Number

2 INGRAHAM STREET (Continued)

S110487597

Updated By: JEBROWN
Crossref ID: V00184
Cross Ref Type Code: 04
Cross Ref Type: VCP Site ID
Record Added Date: 2018-02-28 08:39:00
Record Updated: 2018-02-28 08:39:00
Updated By: JEBROWN
Crossref ID: 9830001
Cross Ref Type Code: 01
Cross Ref Type: Spill No.
Record Added Date: 2016-03-30 11:11:00
Record Updated: 2016-03-30 11:11:00
Updated By: JXPEREZM

Name: 2 INGRAHAM STREET - OFF-SITE
Address: 2 INGRAHAM ST
City,State,Zip: EAST WILLIAMSBURG, NY 11206
Program: BCP
Site Code: 567066
Acres: Not reported
HW Code: C224036A
SWIS: 2401
Town: New York City
Record Added Date: 02/22/2018
Record Updated Date: 03/25/2019
Update By: GWBURKE
Site Description:

This project (2 Ingraham Street Off-Site, C224036A) was created to investigate for potential off-site impacts from the 2 Ingraham Street BCP Site (C224036). Location: This site is the off-site component to the 2 Ingraham Street Site located at 2 Ingraham Street in the East Williamsburg Area of Brooklyn, New York. Site Features: The BCP site is a 0.5 acre warehouse and is bordered on the south by Harrison Place, on the north by Ingraham Street, on the west by Bogart Street, and on the east by Morgan Avenue. The BCP site is affected by an easement for the New York City Water Tunnel No. 3. Current Zoning and Land Use: The current zoning of the BCP site is M1-2 (light manufacturing), and it is currently vacant. The surrounding land use is mainly manufacturing (M-1 and M-2) with residential (R-6) farther east and west of the site. The businesses in the immediate area include warehouses, auto scrap yards, masonry materials sales, waste management and trucking. The neighborhood surrounding the site includes some residential units interspersed with commercial properties. A New York City Transit Authority subway line is located beneath Harrison Place, and there are rail yards nearby which are connected to the Long Island Railroad Bushwick Branch. Past Use of the Site: Prior 1946 the BCP site was used as an orphanage. In 1948, the BCP site was occupied by an umbrella manufacturing plant and a metal plating company between 1946 and early 1990's. After the 1990's, the BCP site has been used as a warehouse without major changes. The site structure has been unoccupied since April 2016. Site Geology and Hydrogeology: The BCP site is underlain by 0 to 8 feet of fill. The fill consists predominantly of silty sands with gravel, bricks, rock fragments, concrete, and coal cinders. Native soils beneath the fill layer consist of medium to fine sand and silt and continues with slight variations up to 35 feet below ground surface (bgs). Clay was encountered at several boring locations at depths greater than 6 feet bgs. The depth to groundwater is

Map ID
Direction
Distance
Elevation

MAP FINDINGS

Site

Database(s)

EDR ID Number
EPA ID Number

2 INGRAHAM STREET (Continued)

S110487597

Env Problem: approximately 15 feet below grade. The regional groundwater flow direction is roughly south to north, towards the English Kills. Nature and Extent of Contamination: The primary contaminants of concern off-site include metals, and volatile organic compounds (VOCs). Previous environmental investigation in the area revealed concentrations of metals and VOCs exceeding Standards, Criteria, and Guidance values in the soil and/or groundwater. Based upon investigations to date, shallow soils (up to 5 feet below ground surface) are contaminated with metals. Data results from soils sampling reported metals (lead, mercury and nickel). Maximum detections vs. applicable unrestricted use or protection of groundwater cleanup objectives are as follows: lead at 106 parts per million (ppm) vs. 63 ppm, mercury at 18.2 ppm vs. 0.73 ppm, and nickel at 433 ppm vs. 130 ppm. Groundwater sampling indicates metals and VOCs contamination above Class GA groundwater standards. Some metals were found in relative low levels in groundwater and are likely related to the presence of historic fill. Maximum groundwater detections vs. standards are as follows: tetrachloroethene at 17 parts per billion (ppb) vs. 5 ppb, trichloroethene at 140 ppb vs. 5 ppb, chromium at 10,800 ppb vs. 50 ppb, and nickel at 8,690 ppb vs. 100 ppb.

Health Problem: Information submitted with the BCP application regarding the conditions at the site are currently under review and will be revised as additional information becomes available.

Dump: False
Structure: False
Lagoon: False
Landfill: False
Pond: False
Disp Start: Not reported
Disp Term: Not reported
Lat/Long: Not reported
Dell: Not reported
Record Add: 2018-03-07 12:41:00
Record Upd: 2018-03-07 12:41:00
Updated By: JXPEREZM
Own Op: Not reported
Sub Type: Not reported
Owner Name: Not reported
Owner Company: Not reported
Owner Address: Not reported
Owner Addr2: Not reported
Owner City,St,Zip: Not reported
Owner Country: Not reported
HW Code: C224036A
Waste Type: trichloroethene (TCE)
Waste Quantity: UNKNOWN
Waste Code: Not reported
HW Code: C224036A
Waste Type: nickel
Waste Quantity: UNKNOWN
Waste Code: Not reported
HW Code: C224036A
Waste Type: chromium
Waste Quantity: UNKNOWN
Waste Code: Not reported
HW Code: C224036A

Map ID
Direction
Distance
Elevation

MAP FINDINGS

Site

Database(s)

EDR ID Number
EPA ID Number

2 INGRAHAM STREET (Continued)

S110487597

Waste Type: mercury
Waste Quantity: UNKNOWN
Waste Code: Not reported
HW Code: C224036A
Waste Type: tetrachloroethene (PCE)
Waste Quantity: UNKNOWN
Waste Code: Not reported
HW Code: C224036A
Waste Type: lead
Waste Quantity: UNKNOWN
Waste Code: Not reported
Crossref ID: Not reported
Cross Ref Type Code: Not reported
Cross Ref Type: Not reported
Record Added Date: Not reported
Record Updated: Not reported
Updated By: Not reported

439
West
1/2-1
0.845 mi.
4460 ft.

KEAP ST. STATION
KEAP ST. WYTHE AVE. HOOPER ST. AND KENT AVE
BROOKLYN, NY 11211

EDR MGP 1008407893
N/A

Relative:
Higher
Actual:
15 ft.

Manufactured Gas Plants:
No additional information available

440
NE
1/2-1
0.880 mi.
4645 ft.

SCHOLES ST. STATION
SCHOLES ST 7 BOGART STS. MESSEROLE AND MORGAN AVE.
BROOKLYN, NY 11206

EDR MGP 1008407899
N/A

Relative:
Higher
Actual:
17 ft.

Manufactured Gas Plants:
No additional information available

441
WSW
1/2-1
0.978 mi.
5164 ft.

MERG LINOTYPE CO
NO CITY, NY

FUDS 1024899251
N/A

Relative:
Higher
Actual:
31 ft.

FUDS:
EPA Region: 2
Installation ID: NY29799F117500
Congressional District Number: 8
Facility Name: MERG LINOTYPE CO
FUDS Number: C02NY0641
City: NO CITY
State: NY
County: Not reported

Map ID
Direction
Distance
Elevation

MAP FINDINGS

Site

Database(s)

EDR ID Number
EPA ID Number

MERG LINOTYPE CO (Continued)

1024899251

Telephone:	978-318-8238
USACE Division:	North Atlantic Division (NAD)
USACE District:	New England District (NAE)
Status:	Properties without projects
Current Owner:	Other Federal Government
X Coord:	-73.964722219853897
Y Coord:	40.6963888898363
Latitude:	40.696388890000001
Longitude:	-73.964722219999999

Count: 10 records.

ORPHAN SUMMARY

City	EDR ID	Site Name	Site Address	Zip	Database(s)
BROOKLYN	S113916585	DAVIDSON PIPE SUPPLY COMPANY	3RD AVE & 37TH STREET		NY SHWS
BROOKLYN	S113916751	INGRAHAM STREET SIDEWALK GW	INGRAHAM STREET	11237	NY SHWS
BROOKLYN	S113917078	NORTH OF CORNISH KNIT GOODS	JOHNSON AVE	11206	NY SHWS
BROOKLYN	S113916586	KENT TERMINAL	KENT AVE. BETWEEN 5TH-11TH ST.	11211	NY SHWS, NY VCP
BROOKLYN	S121102044	MCCARREN COMFORT STSTION	LORIMER ST		NY LTANKS
BROOKLYN	S113916666	MORGAN OIL TERMINAL	224038 MORGAN OIL TERMINAL		NY SHWS
BROOKLYN	S113922150	RUTLEDGE STATION	RUTLEDGE ST, WYTHER, KENT AVE & WA	11206	NY VCP
BROOKLYN	S110487592	K - SCHOLLES ST. STATION	SCHOLLES ST 7 BOGART STS, MESSE	11206	NY SHWS, NY BROWNFIELDS
BROOKLYN	S113922101	SKILLMAN STATION	SKILLMAN ST. FLUSHING & BEDFOR	11205	NY VCP
BROOKLYN	S117535331	BASEMENT	925 UNION ST		NY LTANKS

GOVERNMENT RECORDS SEARCHED / DATA CURRENCY TRACKING

To maintain currency of the following federal and state databases, EDR contacts the appropriate governmental agency on a monthly or quarterly basis, as required.

Number of Days to Update: Provides confirmation that EDR is reporting records that have been updated within 90 days from the date the government agency made the information available to the public.

STANDARD ENVIRONMENTAL RECORDS

Federal NPL site list

NPL: National Priority List

National Priorities List (Superfund). The NPL is a subset of CERCLIS and identifies over 1,200 sites for priority cleanup under the Superfund Program. NPL sites may encompass relatively large areas. As such, EDR provides polygon coverage for over 1,000 NPL site boundaries produced by EPA's Environmental Photographic Interpretation Center (EPIC) and regional EPA offices.

Date of Government Version: 07/19/2019	Source: EPA
Date Data Arrived at EDR: 07/30/2019	Telephone: N/A
Date Made Active in Reports: 09/03/2019	Last EDR Contact: 10/02/2019
Number of Days to Update: 35	Next Scheduled EDR Contact: 01/13/2020
	Data Release Frequency: Quarterly

NPL Site Boundaries

Sources:

EPA's Environmental Photographic Interpretation Center (EPIC)
Telephone: 202-564-7333

EPA Region 1
Telephone 617-918-1143

EPA Region 6
Telephone: 214-655-6659

EPA Region 3
Telephone 215-814-5418

EPA Region 7
Telephone: 913-551-7247

EPA Region 4
Telephone 404-562-8033

EPA Region 8
Telephone: 303-312-6774

EPA Region 5
Telephone 312-886-6686

EPA Region 9
Telephone: 415-947-4246

EPA Region 10
Telephone 206-553-8665

Proposed NPL: Proposed National Priority List Sites

A site that has been proposed for listing on the National Priorities List through the issuance of a proposed rule in the Federal Register. EPA then accepts public comments on the site, responds to the comments, and places on the NPL those sites that continue to meet the requirements for listing.

Date of Government Version: 07/19/2019	Source: EPA
Date Data Arrived at EDR: 07/30/2019	Telephone: N/A
Date Made Active in Reports: 09/03/2019	Last EDR Contact: 10/02/2019
Number of Days to Update: 35	Next Scheduled EDR Contact: 01/13/2020
	Data Release Frequency: Quarterly

NPL LIENS: Federal Superfund Liens

Federal Superfund Liens. Under the authority granted the USEPA by CERCLA of 1980, the USEPA has the authority to file liens against real property in order to recover remedial action expenditures or when the property owner received notification of potential liability. USEPA compiles a listing of filed notices of Superfund Liens.

GOVERNMENT RECORDS SEARCHED / DATA CURRENCY TRACKING

Date of Government Version: 10/15/1991
Date Data Arrived at EDR: 02/02/1994
Date Made Active in Reports: 03/30/1994
Number of Days to Update: 56

Source: EPA
Telephone: 202-564-4267
Last EDR Contact: 08/15/2011
Next Scheduled EDR Contact: 11/28/2011
Data Release Frequency: No Update Planned

Federal Delisted NPL site list

Delisted NPL: National Priority List Deletions

The National Oil and Hazardous Substances Pollution Contingency Plan (NCP) establishes the criteria that the EPA uses to delete sites from the NPL. In accordance with 40 CFR 300.425.(e), sites may be deleted from the NPL where no further response is appropriate.

Date of Government Version: 07/19/2019
Date Data Arrived at EDR: 07/30/2019
Date Made Active in Reports: 09/03/2019
Number of Days to Update: 35

Source: EPA
Telephone: N/A
Last EDR Contact: 10/02/2019
Next Scheduled EDR Contact: 01/13/2020
Data Release Frequency: Quarterly

Federal CERCLIS list

FEDERAL FACILITY: Federal Facility Site Information listing

A listing of National Priority List (NPL) and Base Realignment and Closure (BRAC) sites found in the Comprehensive Environmental Response, Compensation and Liability Information System (CERCLIS) Database where EPA Federal Facilities Restoration and Reuse Office is involved in cleanup activities.

Date of Government Version: 04/03/2019
Date Data Arrived at EDR: 04/05/2019
Date Made Active in Reports: 05/14/2019
Number of Days to Update: 39

Source: Environmental Protection Agency
Telephone: 703-603-8704
Last EDR Contact: 10/04/2019
Next Scheduled EDR Contact: 01/13/2020
Data Release Frequency: Varies

SEMS: Superfund Enterprise Management System

SEMS (Superfund Enterprise Management System) tracks hazardous waste sites, potentially hazardous waste sites, and remedial activities performed in support of EPA's Superfund Program across the United States. The list was formerly known as CERCLIS, renamed to SEMS by the EPA in 2015. The list contains data on potentially hazardous waste sites that have been reported to the USEPA by states, municipalities, private companies and private persons, pursuant to Section 103 of the Comprehensive Environmental Response, Compensation, and Liability Act (CERCLA). This dataset also contains sites which are either proposed to or on the National Priorities List (NPL) and the sites which are in the screening and assessment phase for possible inclusion on the NPL.

Date of Government Version: 07/19/2019
Date Data Arrived at EDR: 07/30/2019
Date Made Active in Reports: 09/03/2019
Number of Days to Update: 35

Source: EPA
Telephone: 800-424-9346
Last EDR Contact: 10/02/2019
Next Scheduled EDR Contact: 10/28/2019
Data Release Frequency: Quarterly

Federal CERCLIS NFRAP site list

SEMS-ARCHIVE: Superfund Enterprise Management System Archive

GOVERNMENT RECORDS SEARCHED / DATA CURRENCY TRACKING

SEMS-ARCHIVE (Superfund Enterprise Management System Archive) tracks sites that have no further interest under the Federal Superfund Program based on available information. The list was formerly known as the CERCLIS-NFRAP, renamed to SEMS ARCHIVE by the EPA in 2015. EPA may perform a minimal level of assessment work at a site while it is archived if site conditions change and/or new information becomes available. Archived sites have been removed and archived from the inventory of SEMS sites. Archived status indicates that, to the best of EPA's knowledge, assessment at a site has been completed and that EPA has determined no further steps will be taken to list the site on the National Priorities List (NPL), unless information indicates this decision was not appropriate or other considerations require a recommendation for listing at a later time. The decision does not necessarily mean that there is no hazard associated with a given site; it only means that, based upon available information, the location is not judged to be potential NPL site.

Date of Government Version: 07/19/2019	Source: EPA
Date Data Arrived at EDR: 07/30/2019	Telephone: 800-424-9346
Date Made Active in Reports: 09/03/2019	Last EDR Contact: 10/02/2019
Number of Days to Update: 35	Next Scheduled EDR Contact: 10/28/2019
	Data Release Frequency: Quarterly

Federal RCRA CORRACTS facilities list

CORRACTS: Corrective Action Report

CORRACTS identifies hazardous waste handlers with RCRA corrective action activity.

Date of Government Version: 03/25/2019	Source: EPA
Date Data Arrived at EDR: 03/27/2019	Telephone: 800-424-9346
Date Made Active in Reports: 04/17/2019	Last EDR Contact: 09/16/2019
Number of Days to Update: 21	Next Scheduled EDR Contact: 01/06/2020
	Data Release Frequency: Quarterly

Federal RCRA non-CORRACTS TSD facilities list

RCRA-TSDF: RCRA - Treatment, Storage and Disposal

RCRAInfo is EPA's comprehensive information system, providing access to data supporting the Resource Conservation and Recovery Act (RCRA) of 1976 and the Hazardous and Solid Waste Amendments (HSWA) of 1984. The database includes selective information on sites which generate, transport, store, treat and/or dispose of hazardous waste as defined by the Resource Conservation and Recovery Act (RCRA). Transporters are individuals or entities that move hazardous waste from the generator offsite to a facility that can recycle, treat, store, or dispose of the waste. TSDFs treat, store, or dispose of the waste.

Date of Government Version: 03/25/2019	Source: Environmental Protection Agency
Date Data Arrived at EDR: 03/27/2019	Telephone: (212) 637-3660
Date Made Active in Reports: 04/17/2019	Last EDR Contact: 09/16/2019
Number of Days to Update: 21	Next Scheduled EDR Contact: 01/06/2020
	Data Release Frequency: Quarterly

Federal RCRA generators list

RCRA-LQG: RCRA - Large Quantity Generators

RCRAInfo is EPA's comprehensive information system, providing access to data supporting the Resource Conservation and Recovery Act (RCRA) of 1976 and the Hazardous and Solid Waste Amendments (HSWA) of 1984. The database includes selective information on sites which generate, transport, store, treat and/or dispose of hazardous waste as defined by the Resource Conservation and Recovery Act (RCRA). Large quantity generators (LQGs) generate over 1,000 kilograms (kg) of hazardous waste, or over 1 kg of acutely hazardous waste per month.

Date of Government Version: 03/25/2019	Source: Environmental Protection Agency
Date Data Arrived at EDR: 03/27/2019	Telephone: (212) 637-3660
Date Made Active in Reports: 04/17/2019	Last EDR Contact: 09/16/2019
Number of Days to Update: 21	Next Scheduled EDR Contact: 01/06/2020
	Data Release Frequency: Quarterly

GOVERNMENT RECORDS SEARCHED / DATA CURRENCY TRACKING

RCRA-SQG: RCRA - Small Quantity Generators

RCRAInfo is EPA's comprehensive information system, providing access to data supporting the Resource Conservation and Recovery Act (RCRA) of 1976 and the Hazardous and Solid Waste Amendments (HSWA) of 1984. The database includes selective information on sites which generate, transport, store, treat and/or dispose of hazardous waste as defined by the Resource Conservation and Recovery Act (RCRA). Small quantity generators (SQGs) generate between 100 kg and 1,000 kg of hazardous waste per month.

Date of Government Version: 03/25/2019	Source: Environmental Protection Agency
Date Data Arrived at EDR: 03/27/2019	Telephone: (212) 637-3660
Date Made Active in Reports: 04/17/2019	Last EDR Contact: 09/16/2019
Number of Days to Update: 21	Next Scheduled EDR Contact: 01/06/2020
	Data Release Frequency: Quarterly

RCRA-VSQG: RCRA - Very Small Quantity Generators (Formerly Conditionally Exempt Small Quantity Generators)

RCRAInfo is EPA's comprehensive information system, providing access to data supporting the Resource Conservation and Recovery Act (RCRA) of 1976 and the Hazardous and Solid Waste Amendments (HSWA) of 1984. The database includes selective information on sites which generate, transport, store, treat and/or dispose of hazardous waste as defined by the Resource Conservation and Recovery Act (RCRA). Very small quantity generators (VSQGs) generate less than 100 kg of hazardous waste, or less than 1 kg of acutely hazardous waste per month.

Date of Government Version: 03/25/2019	Source: Environmental Protection Agency
Date Data Arrived at EDR: 03/27/2019	Telephone: (212) 637-3660
Date Made Active in Reports: 04/17/2019	Last EDR Contact: 09/16/2019
Number of Days to Update: 21	Next Scheduled EDR Contact: 01/06/2020
	Data Release Frequency: Quarterly

Federal institutional controls / engineering controls registries

LUCIS: Land Use Control Information System

LUCIS contains records of land use control information pertaining to the former Navy Base Realignment and Closure properties.

Date of Government Version: 08/13/2019	Source: Department of the Navy
Date Data Arrived at EDR: 08/20/2019	Telephone: 843-820-7326
Date Made Active in Reports: 08/26/2019	Last EDR Contact: 08/07/2019
Number of Days to Update: 6	Next Scheduled EDR Contact: 11/25/2019
	Data Release Frequency: Varies

US ENG CONTROLS: Engineering Controls Sites List

A listing of sites with engineering controls in place. Engineering controls include various forms of caps, building foundations, liners, and treatment methods to create pathway elimination for regulated substances to enter environmental media or effect human health.

Date of Government Version: 08/19/2019	Source: Environmental Protection Agency
Date Data Arrived at EDR: 08/20/2019	Telephone: 703-603-0695
Date Made Active in Reports: 08/26/2019	Last EDR Contact: 08/20/2019
Number of Days to Update: 6	Next Scheduled EDR Contact: 12/09/2019
	Data Release Frequency: Varies

US INST CONTROL: Sites with Institutional Controls

A listing of sites with institutional controls in place. Institutional controls include administrative measures, such as groundwater use restrictions, construction restrictions, property use restrictions, and post remediation care requirements intended to prevent exposure to contaminants remaining on site. Deed restrictions are generally required as part of the institutional controls.

Date of Government Version: 08/19/2019	Source: Environmental Protection Agency
Date Data Arrived at EDR: 08/20/2019	Telephone: 703-603-0695
Date Made Active in Reports: 08/26/2019	Last EDR Contact: 08/20/2019
Number of Days to Update: 6	Next Scheduled EDR Contact: 12/09/2019
	Data Release Frequency: Varies

GOVERNMENT RECORDS SEARCHED / DATA CURRENCY TRACKING

Federal ERNS list

ERNS: Emergency Response Notification System

Emergency Response Notification System. ERNS records and stores information on reported releases of oil and hazardous substances.

Date of Government Version: 09/09/2019
Date Data Arrived at EDR: 09/09/2019
Date Made Active in Reports: 09/23/2019
Number of Days to Update: 14

Source: National Response Center, United States Coast Guard
Telephone: 202-267-2180
Last EDR Contact: 09/09/2019
Next Scheduled EDR Contact: 01/06/2020
Data Release Frequency: Quarterly

State- and tribal - equivalent CERCLIS

SHWS: Inactive Hazardous Waste Disposal Sites in New York State

Referred to as the State Superfund Program, the Inactive Hazardous Waste Disposal Site Remedial Program is the cleanup program for inactive hazardous waste sites and now includes hazardous substance sites

Date of Government Version: 05/13/2019
Date Data Arrived at EDR: 05/15/2019
Date Made Active in Reports: 06/13/2019
Number of Days to Update: 29

Source: Department of Environmental Conservation
Telephone: 518-402-9622
Last EDR Contact: 08/13/2019
Next Scheduled EDR Contact: 11/25/2019
Data Release Frequency: Annually

State and tribal landfill and/or solid waste disposal site lists

SWF/LF: Facility Register

Solid Waste Facilities/Landfill Sites. SWF/LF type records typically contain an inventory of solid waste disposal facilities or landfills in a particular state. Depending on the state, these may be active or inactive facilities or open dumps that failed to meet RCRA Subtitle D Section 4004 criteria for solid waste landfills or disposal sites.

Date of Government Version: 07/02/2019
Date Data Arrived at EDR: 07/02/2019
Date Made Active in Reports: 09/06/2019
Number of Days to Update: 66

Source: Department of Environmental Conservation
Telephone: 518-402-8678
Last EDR Contact: 09/30/2019
Next Scheduled EDR Contact: 01/13/2020
Data Release Frequency: Quarterly

State and tribal leaking storage tank lists

INDIAN LUST R5: Leaking Underground Storage Tanks on Indian Land

Leaking underground storage tanks located on Indian Land in Michigan, Minnesota and Wisconsin.

Date of Government Version: 10/12/2018
Date Data Arrived at EDR: 03/07/2019
Date Made Active in Reports: 05/01/2019
Number of Days to Update: 55

Source: EPA, Region 5
Telephone: 312-886-7439
Last EDR Contact: 07/29/2019
Next Scheduled EDR Contact: 11/04/2019
Data Release Frequency: Varies

INDIAN LUST R10: Leaking Underground Storage Tanks on Indian Land

LUSTs on Indian land in Alaska, Idaho, Oregon and Washington.

Date of Government Version: 10/17/2018
Date Data Arrived at EDR: 03/07/2019
Date Made Active in Reports: 05/01/2019
Number of Days to Update: 55

Source: EPA Region 10
Telephone: 206-553-2857
Last EDR Contact: 07/29/2019
Next Scheduled EDR Contact: 11/04/2019
Data Release Frequency: Varies

INDIAN LUST R1: Leaking Underground Storage Tanks on Indian Land

A listing of leaking underground storage tank locations on Indian Land.

GOVERNMENT RECORDS SEARCHED / DATA CURRENCY TRACKING

Date of Government Version: 10/13/2018
Date Data Arrived at EDR: 03/07/2019
Date Made Active in Reports: 05/01/2019
Number of Days to Update: 55

Source: EPA Region 1
Telephone: 617-918-1313
Last EDR Contact: 07/29/2019
Next Scheduled EDR Contact: 11/04/2019
Data Release Frequency: Varies

INDIAN LUST R4: Leaking Underground Storage Tanks on Indian Land
LUSTs on Indian land in Florida, Mississippi and North Carolina.

Date of Government Version: 09/24/2018
Date Data Arrived at EDR: 03/12/2019
Date Made Active in Reports: 05/01/2019
Number of Days to Update: 50

Source: EPA Region 4
Telephone: 404-562-8677
Last EDR Contact: 07/23/2019
Next Scheduled EDR Contact: 11/04/2019
Data Release Frequency: Varies

INDIAN LUST R9: Leaking Underground Storage Tanks on Indian Land
LUSTs on Indian land in Arizona, California, New Mexico and Nevada

Date of Government Version: 10/10/2018
Date Data Arrived at EDR: 03/08/2019
Date Made Active in Reports: 05/01/2019
Number of Days to Update: 54

Source: Environmental Protection Agency
Telephone: 415-972-3372
Last EDR Contact: 07/29/2019
Next Scheduled EDR Contact: 11/04/2019
Data Release Frequency: Varies

INDIAN LUST R8: Leaking Underground Storage Tanks on Indian Land
LUSTs on Indian land in Colorado, Montana, North Dakota, South Dakota, Utah and Wyoming.

Date of Government Version: 10/16/2018
Date Data Arrived at EDR: 03/07/2019
Date Made Active in Reports: 05/01/2019
Number of Days to Update: 55

Source: EPA Region 8
Telephone: 303-312-6271
Last EDR Contact: 07/29/2019
Next Scheduled EDR Contact: 11/04/2019
Data Release Frequency: Varies

INDIAN LUST R7: Leaking Underground Storage Tanks on Indian Land
LUSTs on Indian land in Iowa, Kansas, and Nebraska

Date of Government Version: 02/19/2019
Date Data Arrived at EDR: 03/07/2019
Date Made Active in Reports: 05/01/2019
Number of Days to Update: 55

Source: EPA Region 7
Telephone: 913-551-7003
Last EDR Contact: 07/29/2019
Next Scheduled EDR Contact: 11/04/2019
Data Release Frequency: Varies

INDIAN LUST R6: Leaking Underground Storage Tanks on Indian Land
LUSTs on Indian land in New Mexico and Oklahoma.

Date of Government Version: 11/01/2018
Date Data Arrived at EDR: 03/07/2019
Date Made Active in Reports: 05/01/2019
Number of Days to Update: 55

Source: EPA Region 6
Telephone: 214-665-6597
Last EDR Contact: 07/29/2019
Next Scheduled EDR Contact: 11/04/2019
Data Release Frequency: Varies

LTANKS: Spills Information Database

Leaking Storage Tank Incident Reports. These records contain an inventory of reported leaking storage tank incidents reported from 4/1/86 through the most recent update. They can be either leaking underground storage tanks or leaking aboveground storage tanks. The causes of the incidents are tank test failures, tank failures or tank overfills.

Date of Government Version: 08/12/2019
Date Data Arrived at EDR: 08/13/2019
Date Made Active in Reports: 08/29/2019
Number of Days to Update: 16

Source: Department of Environmental Conservation
Telephone: 518-402-9549
Last EDR Contact: 08/13/2019
Next Scheduled EDR Contact: 11/25/2019
Data Release Frequency: Varies

GOVERNMENT RECORDS SEARCHED / DATA CURRENCY TRACKING

HIST LTANKS: Listing of Leaking Storage Tanks

A listing of leaking underground and aboveground storage tanks. The causes of the incidents are tank test failures, tank failures or tank overfills. In 2002, the Department of Environmental Conservation stopped providing updates to its original Spills Information Database. This database includes fields that are no longer available from the NYDEC as of January 1, 2002. Current information may be found in the NY LTANKS database. Department of Environmental Conservation.

Date of Government Version: 01/01/2002
Date Data Arrived at EDR: 07/08/2005
Date Made Active in Reports: 07/14/2005
Number of Days to Update: 6

Source: Department of Environmental Conservation
Telephone: 518-402-9549
Last EDR Contact: 07/07/2005
Next Scheduled EDR Contact: N/A
Data Release Frequency: No Update Planned

State and tribal registered storage tank lists

FEMA UST: Underground Storage Tank Listing

A listing of all FEMA owned underground storage tanks.

Date of Government Version: 05/15/2017
Date Data Arrived at EDR: 05/30/2017
Date Made Active in Reports: 10/13/2017
Number of Days to Update: 136

Source: FEMA
Telephone: 202-646-5797
Last EDR Contact: 08/26/2019
Next Scheduled EDR Contact: 10/21/2019
Data Release Frequency: Varies

UST: Petroleum Bulk Storage (PBS) Database

Facilities that have petroleum storage capacities in excess of 1,100 gallons and less than 400,000 gallons.

Date of Government Version: 06/24/2019
Date Data Arrived at EDR: 06/26/2019
Date Made Active in Reports: 09/05/2019
Number of Days to Update: 71

Source: Department of Environmental Conservation
Telephone: 518-402-9549
Last EDR Contact: 09/25/2019
Next Scheduled EDR Contact: 01/06/2020
Data Release Frequency: No Update Planned

CBS UST: Chemical Bulk Storage Database

Facilities that store regulated hazardous substances in underground tanks of any size

Date of Government Version: 01/01/2002
Date Data Arrived at EDR: 02/20/2002
Date Made Active in Reports: 03/22/2002
Number of Days to Update: 30

Source: NYSDEC
Telephone: 518-402-9549
Last EDR Contact: 10/24/2005
Next Scheduled EDR Contact: 01/23/2006
Data Release Frequency: No Update Planned

MOSF UST: Major Oil Storage Facilities Database

Facilities that may be onshore facilities or vessels, with petroleum storage capacities of 400,000 gallons or greater.

Date of Government Version: 01/01/2002
Date Data Arrived at EDR: 02/20/2002
Date Made Active in Reports: 03/22/2002
Number of Days to Update: 30

Source: NYSDEC
Telephone: 518-402-9549
Last EDR Contact: 07/25/2005
Next Scheduled EDR Contact: 10/24/2005
Data Release Frequency: No Update Planned

CBS: Chemical Bulk Storage Site Listing

These facilities store regulated hazardous substances in aboveground tanks with capacities of 185 gallons or greater, and/or in underground tanks of any size

Date of Government Version: 06/24/2019
Date Data Arrived at EDR: 06/26/2019
Date Made Active in Reports: 09/05/2019
Number of Days to Update: 71

Source: Department of Environmental Conservation
Telephone: 518-402-9549
Last EDR Contact: 09/25/2019
Next Scheduled EDR Contact: 01/06/2020
Data Release Frequency: Quarterly

GOVERNMENT RECORDS SEARCHED / DATA CURRENCY TRACKING

MOSF: Major Oil Storage Facility Site Listing

These facilities may be onshore facilities or vessels, with petroleum storage capacities of 400,000 gallons or greater.

Date of Government Version: 06/24/2019
Date Data Arrived at EDR: 06/26/2019
Date Made Active in Reports: 09/05/2019
Number of Days to Update: 71

Source: Department of Environmental Conservation
Telephone: 518-402-9549
Last EDR Contact: 09/25/2019
Next Scheduled EDR Contact: 01/06/2020
Data Release Frequency: Quarterly

AST: Petroleum Bulk Storage

Registered Aboveground Storage Tanks.

Date of Government Version: 06/24/2019
Date Data Arrived at EDR: 06/26/2019
Date Made Active in Reports: 09/05/2019
Number of Days to Update: 71

Source: Department of Environmental Conservation
Telephone: 518-402-9549
Last EDR Contact: 09/25/2019
Next Scheduled EDR Contact: 01/06/2020
Data Release Frequency: No Update Planned

CBS AST: Chemical Bulk Storage Database

Facilities that store regulated hazardous substances in aboveground tanks with capacities of 185 gallons or greater, and/or in underground tanks of any size.

Date of Government Version: 01/01/2002
Date Data Arrived at EDR: 02/20/2002
Date Made Active in Reports: 03/22/2002
Number of Days to Update: 30

Source: NYSDEC
Telephone: 518-402-9549
Last EDR Contact: 07/25/2005
Next Scheduled EDR Contact: 10/24/2005
Data Release Frequency: No Update Planned

MOSF AST: Major Oil Storage Facilities Database

Facilities that may be onshore facilities or vessels, with petroleum storage capacities of 400,000 gallons or greater.

Date of Government Version: 01/01/2002
Date Data Arrived at EDR: 02/20/2002
Date Made Active in Reports: 03/22/2002
Number of Days to Update: 30

Source: NYSDEC
Telephone: 518-402-9549
Last EDR Contact: 07/25/2005
Next Scheduled EDR Contact: 10/24/2005
Data Release Frequency: No Update Planned

INDIAN UST R8: Underground Storage Tanks on Indian Land

The Indian Underground Storage Tank (UST) database provides information about underground storage tanks on Indian land in EPA Region 8 (Colorado, Montana, North Dakota, South Dakota, Utah, Wyoming and 27 Tribal Nations).

Date of Government Version: 10/16/2018
Date Data Arrived at EDR: 03/07/2019
Date Made Active in Reports: 05/01/2019
Number of Days to Update: 55

Source: EPA Region 8
Telephone: 303-312-6137
Last EDR Contact: 08/05/2019
Next Scheduled EDR Contact: 11/04/2019
Data Release Frequency: Varies

INDIAN UST R7: Underground Storage Tanks on Indian Land

The Indian Underground Storage Tank (UST) database provides information about underground storage tanks on Indian land in EPA Region 7 (Iowa, Kansas, Missouri, Nebraska, and 9 Tribal Nations).

Date of Government Version: 11/07/2018
Date Data Arrived at EDR: 03/07/2019
Date Made Active in Reports: 05/01/2019
Number of Days to Update: 55

Source: EPA Region 7
Telephone: 913-551-7003
Last EDR Contact: 07/29/2019
Next Scheduled EDR Contact: 11/04/2019
Data Release Frequency: Varies

GOVERNMENT RECORDS SEARCHED / DATA CURRENCY TRACKING

INDIAN UST R6: Underground Storage Tanks on Indian Land

The Indian Underground Storage Tank (UST) database provides information about underground storage tanks on Indian land in EPA Region 6 (Louisiana, Arkansas, Oklahoma, New Mexico, Texas and 65 Tribes).

Date of Government Version: 11/01/2018	Source: EPA Region 6
Date Data Arrived at EDR: 03/07/2019	Telephone: 214-665-7591
Date Made Active in Reports: 05/01/2019	Last EDR Contact: 07/29/2019
Number of Days to Update: 55	Next Scheduled EDR Contact: 11/04/2019
	Data Release Frequency: Varies

INDIAN UST R1: Underground Storage Tanks on Indian Land

The Indian Underground Storage Tank (UST) database provides information about underground storage tanks on Indian land in EPA Region 1 (Connecticut, Maine, Massachusetts, New Hampshire, Rhode Island, Vermont and ten Tribal Nations).

Date of Government Version: 10/03/2018	Source: EPA, Region 1
Date Data Arrived at EDR: 03/07/2019	Telephone: 617-918-1313
Date Made Active in Reports: 05/01/2019	Last EDR Contact: 07/29/2019
Number of Days to Update: 55	Next Scheduled EDR Contact: 11/04/2019
	Data Release Frequency: Varies

INDIAN UST R4: Underground Storage Tanks on Indian Land

The Indian Underground Storage Tank (UST) database provides information about underground storage tanks on Indian land in EPA Region 4 (Alabama, Florida, Georgia, Kentucky, Mississippi, North Carolina, South Carolina, Tennessee and Tribal Nations)

Date of Government Version: 09/24/2018	Source: EPA Region 4
Date Data Arrived at EDR: 03/12/2019	Telephone: 404-562-9424
Date Made Active in Reports: 05/01/2019	Last EDR Contact: 07/23/2019
Number of Days to Update: 50	Next Scheduled EDR Contact: 11/04/2019
	Data Release Frequency: Varies

INDIAN UST R5: Underground Storage Tanks on Indian Land

The Indian Underground Storage Tank (UST) database provides information about underground storage tanks on Indian land in EPA Region 5 (Michigan, Minnesota and Wisconsin and Tribal Nations).

Date of Government Version: 10/12/2018	Source: EPA Region 5
Date Data Arrived at EDR: 03/07/2019	Telephone: 312-886-6136
Date Made Active in Reports: 05/01/2019	Last EDR Contact: 07/29/2019
Number of Days to Update: 55	Next Scheduled EDR Contact: 11/05/2019
	Data Release Frequency: Varies

INDIAN UST R10: Underground Storage Tanks on Indian Land

The Indian Underground Storage Tank (UST) database provides information about underground storage tanks on Indian land in EPA Region 10 (Alaska, Idaho, Oregon, Washington, and Tribal Nations).

Date of Government Version: 10/17/2018	Source: EPA Region 10
Date Data Arrived at EDR: 03/07/2019	Telephone: 206-553-2857
Date Made Active in Reports: 05/01/2019	Last EDR Contact: 07/29/2019
Number of Days to Update: 55	Next Scheduled EDR Contact: 11/04/2019
	Data Release Frequency: Varies

INDIAN UST R9: Underground Storage Tanks on Indian Land

The Indian Underground Storage Tank (UST) database provides information about underground storage tanks on Indian land in EPA Region 9 (Arizona, California, Hawaii, Nevada, the Pacific Islands, and Tribal Nations).

Date of Government Version: 10/10/2018	Source: EPA Region 9
Date Data Arrived at EDR: 03/08/2019	Telephone: 415-972-3368
Date Made Active in Reports: 05/01/2019	Last EDR Contact: 07/29/2019
Number of Days to Update: 54	Next Scheduled EDR Contact: 11/04/2019
	Data Release Frequency: Varies

GOVERNMENT RECORDS SEARCHED / DATA CURRENCY TRACKING

TANKS: Storage Tank Facility Listing

This database contains records of facilities that are or have been regulated under Bulk Storage Program. Tank information for these facilities may not be releasable by the state agency.

Date of Government Version: 06/24/2019	Source: Department of Environmental Conservation
Date Data Arrived at EDR: 06/26/2019	Telephone: 518-402-9543
Date Made Active in Reports: 09/05/2019	Last EDR Contact: 09/25/2019
Number of Days to Update: 71	Next Scheduled EDR Contact: 01/06/2020
	Data Release Frequency: Quarterly

State and tribal institutional control / engineering control registries

ENV RES DECL: Environmental Restrictive Declarations

The Environmental Restrictive Declarations (ERD) listed were recorded in connection with a zoning action against the noted Tax Blocks and Tax Lots, or portion thereof, and are available in the property records on file at the Office of the City Register for Bronx, Kings, New York and Queens counties or at the Richmond County Clerk's office. They contain environmental requirements with respect to hazardous materials, air quality and/or noise in accordance with Section 11-15 of this Resolution.

Date of Government Version: 02/13/2019	Source: New York City Department of City Planning
Date Data Arrived at EDR: 03/22/2019	Telephone: 212-720-3300
Date Made Active in Reports: 06/14/2019	Last EDR Contact: 09/16/2019
Number of Days to Update: 84	Next Scheduled EDR Contact: 12/30/2019
	Data Release Frequency: Varies

RES DECL: Restrictive Declarations Listing

A restrictive declaration is a covenant running with the land which binds the present and future owners of the property. As a condition of certain special permits, the City Planning Commission may require an applicant to sign and record a restrictive declaration that places specified conditions on the future use and development of the property. Certain restrictive declarations are indicated by a D on zoning maps.

Date of Government Version: 11/18/2010	Source: NYC Department of City Planning
Date Data Arrived at EDR: 06/30/2014	Telephone: 212-720-3401
Date Made Active in Reports: 07/21/2014	Last EDR Contact: 09/16/2019
Number of Days to Update: 21	Next Scheduled EDR Contact: 12/30/2019
	Data Release Frequency: Varies

ENG CONTROLS: Registry of Engineering Controls

Environmental Remediation sites that have engineering controls in place.

Date of Government Version: 05/13/2019	Source: Department of Environmental Conservation
Date Data Arrived at EDR: 05/15/2019	Telephone: 518-402-9553
Date Made Active in Reports: 06/13/2019	Last EDR Contact: 08/13/2019
Number of Days to Update: 29	Next Scheduled EDR Contact: 11/25/2019
	Data Release Frequency: Quarterly

INST CONTROL: Registry of Institutional Controls

Environmental Remediation sites that have institutional controls in place.

Date of Government Version: 05/13/2019	Source: Department of Environmental Conservation
Date Data Arrived at EDR: 05/15/2019	Telephone: 518-402-9553
Date Made Active in Reports: 06/13/2019	Last EDR Contact: 08/13/2019
Number of Days to Update: 29	Next Scheduled EDR Contact: 11/25/2019
	Data Release Frequency: Quarterly

State and tribal voluntary cleanup sites

INDIAN VCP R1: Voluntary Cleanup Priority Listing

A listing of voluntary cleanup priority sites located on Indian Land located in Region 1.

GOVERNMENT RECORDS SEARCHED / DATA CURRENCY TRACKING

Date of Government Version: 07/27/2015
Date Data Arrived at EDR: 09/29/2015
Date Made Active in Reports: 02/18/2016
Number of Days to Update: 142

Source: EPA, Region 1
Telephone: 617-918-1102
Last EDR Contact: 09/19/2019
Next Scheduled EDR Contact: 01/06/2020
Data Release Frequency: Varies

VCP: Voluntary Cleanup Agreements

New York established its Voluntary Cleanup Program (VCP) to address the environmental, legal and financial barriers that often hinder the redevelopment and reuse of contaminated properties. The Voluntary Cleanup Program was developed to enhance private sector cleanup of brownfields by enabling parties to remediate sites using private rather than public funds and to reduce the development pressures on "greenfield" sites.

Date of Government Version: 05/13/2019
Date Data Arrived at EDR: 05/15/2019
Date Made Active in Reports: 06/13/2019
Number of Days to Update: 29

Source: Department of Environmental Conservation
Telephone: 518-402-9711
Last EDR Contact: 08/13/2019
Next Scheduled EDR Contact: 11/25/2019
Data Release Frequency: Semi-Annually

INDIAN VCP R7: Voluntary Cleanup Priority Listing

A listing of voluntary cleanup priority sites located on Indian Land located in Region 7.

Date of Government Version: 03/20/2008
Date Data Arrived at EDR: 04/22/2008
Date Made Active in Reports: 05/19/2008
Number of Days to Update: 27

Source: EPA, Region 7
Telephone: 913-551-7365
Last EDR Contact: 04/20/2009
Next Scheduled EDR Contact: 07/20/2009
Data Release Frequency: Varies

VCP NYC: Voluntary Cleanup Program Listing NYC

New York City voluntary cleanup program sites.

Date of Government Version: 12/14/2018
Date Data Arrived at EDR: 12/19/2018
Date Made Active in Reports: 02/13/2019
Number of Days to Update: 56

Source: New York City Office of Environmental Protection
Telephone: 212-788-8841
Last EDR Contact: 09/12/2019
Next Scheduled EDR Contact: 12/30/2019
Data Release Frequency: Varies

State and tribal Brownfields sites

BROWNFIELDS: Brownfields Site List

A Brownfield is any real property where redevelopment or re-use may be complicated by the presence or potential presence of a hazardous waste, petroleum, pollutant, or contaminant.

Date of Government Version: 05/13/2019
Date Data Arrived at EDR: 05/15/2019
Date Made Active in Reports: 06/13/2019
Number of Days to Update: 29

Source: Department of Environmental Conservation
Telephone: 518-402-9764
Last EDR Contact: 08/13/2019
Next Scheduled EDR Contact: 11/25/2019
Data Release Frequency: Semi-Annually

ERP: Environmental Restoration Program Listing

In an effort to spur the cleanup and redevelopment of brownfields, New Yorkers approved a \$200 million Environmental Restoration or Brownfields Fund as part of the \$1.75 billion Clean Water/Clean Air Bond Act of 1996 (1996 Bond Act). Enhancements to the program were enacted on October 7, 2003. Under the Environmental Restoration Program, the State provides grants to municipalities to reimburse up to 90 percent of on-site eligible costs and 100% of off-site eligible costs for site investigation and remediation activities. Once remediated, the property may then be reused for commercial, industrial, residential or public use.

Date of Government Version: 05/13/2019
Date Data Arrived at EDR: 05/15/2019
Date Made Active in Reports: 06/13/2019
Number of Days to Update: 29

Source: Department of Environmental Conservation
Telephone: 518-402-9622
Last EDR Contact: 08/13/2019
Next Scheduled EDR Contact: 11/25/2019
Data Release Frequency: Quarterly

GOVERNMENT RECORDS SEARCHED / DATA CURRENCY TRACKING

ADDITIONAL ENVIRONMENTAL RECORDS

Local Brownfield lists

US BROWNFIELDS: A Listing of Brownfields Sites

Brownfields are real property, the expansion, redevelopment, or reuse of which may be complicated by the presence or potential presence of a hazardous substance, pollutant, or contaminant. Cleaning up and reinvesting in these properties takes development pressures off of undeveloped, open land, and both improves and protects the environment. Assessment, Cleanup and Redevelopment Exchange System (ACRES) stores information reported by EPA Brownfields grant recipients on brownfields properties assessed or cleaned up with grant funding as well as information on Targeted Brownfields Assessments performed by EPA Regions. A listing of ACRES Brownfield sites is obtained from Cleanups in My Community. Cleanups in My Community provides information on Brownfields properties for which information is reported back to EPA, as well as areas served by Brownfields grant programs.

Date of Government Version: 06/03/2019	Source: Environmental Protection Agency
Date Data Arrived at EDR: 06/04/2019	Telephone: 202-566-2777
Date Made Active in Reports: 08/26/2019	Last EDR Contact: 09/19/2019
Number of Days to Update: 83	Next Scheduled EDR Contact: 12/30/2019
	Data Release Frequency: Semi-Annually

Local Lists of Landfill / Solid Waste Disposal Sites

SWTIRE: Registered Waste Tire Storage & Facility List

A listing of facilities registered to accept waste tires.

Date of Government Version: 02/27/2018	Source: Department of Environmental Conservation
Date Data Arrived at EDR: 04/06/2018	Telephone: 518-402-8694
Date Made Active in Reports: 06/08/2018	Last EDR Contact: 09/06/2019
Number of Days to Update: 63	Next Scheduled EDR Contact: 12/23/2019
	Data Release Frequency: No Update Planned

SWRCY: Registered Recycling Facility List

A listing of recycling facilities.

Date of Government Version: 07/02/2019	Source: Department of Environmental Conservation
Date Data Arrived at EDR: 07/02/2019	Telephone: 518-402-8678
Date Made Active in Reports: 09/06/2019	Last EDR Contact: 09/30/2019
Number of Days to Update: 66	Next Scheduled EDR Contact: 01/13/2020
	Data Release Frequency: Quarterly

INDIAN ODI: Report on the Status of Open Dumps on Indian Lands

Location of open dumps on Indian land.

Date of Government Version: 12/31/1998	Source: Environmental Protection Agency
Date Data Arrived at EDR: 12/03/2007	Telephone: 703-308-8245
Date Made Active in Reports: 01/24/2008	Last EDR Contact: 07/25/2019
Number of Days to Update: 52	Next Scheduled EDR Contact: 11/11/2019
	Data Release Frequency: Varies

DEBRIS REGION 9: Torres Martinez Reservation Illegal Dump Site Locations

A listing of illegal dump sites location on the Torres Martinez Indian Reservation located in eastern Riverside County and northern Imperial County, California.

Date of Government Version: 01/12/2009	Source: EPA, Region 9
Date Data Arrived at EDR: 05/07/2009	Telephone: 415-947-4219
Date Made Active in Reports: 09/21/2009	Last EDR Contact: 07/19/2019
Number of Days to Update: 137	Next Scheduled EDR Contact: 11/04/2019
	Data Release Frequency: No Update Planned

ODI: Open Dump Inventory

An open dump is defined as a disposal facility that does not comply with one or more of the Part 257 or Part 258 Subtitle D Criteria.

GOVERNMENT RECORDS SEARCHED / DATA CURRENCY TRACKING

Date of Government Version: 06/30/1985
Date Data Arrived at EDR: 08/09/2004
Date Made Active in Reports: 09/17/2004
Number of Days to Update: 39

Source: Environmental Protection Agency
Telephone: 800-424-9346
Last EDR Contact: 06/09/2004
Next Scheduled EDR Contact: N/A
Data Release Frequency: No Update Planned

IHS OPEN DUMPS: Open Dumps on Indian Land

A listing of all open dumps located on Indian Land in the United States.

Date of Government Version: 04/01/2014
Date Data Arrived at EDR: 08/06/2014
Date Made Active in Reports: 01/29/2015
Number of Days to Update: 176

Source: Department of Health & Human Services, Indian Health Service
Telephone: 301-443-1452
Last EDR Contact: 08/02/2019
Next Scheduled EDR Contact: 11/11/2019
Data Release Frequency: Varies

Local Lists of Hazardous waste / Contaminated Sites

US HIST CDL: National Clandestine Laboratory Register

A listing of clandestine drug lab locations that have been removed from the DEAs National Clandestine Laboratory Register.

Date of Government Version: 06/11/2019
Date Data Arrived at EDR: 06/13/2019
Date Made Active in Reports: 09/03/2019
Number of Days to Update: 82

Source: Drug Enforcement Administration
Telephone: 202-307-1000
Last EDR Contact: 08/21/2019
Next Scheduled EDR Contact: 12/09/2019
Data Release Frequency: No Update Planned

DEL SHWS: Delisted Registry Sites

A database listing of sites delisted from the Registry of Inactive Hazardous Waste Disposal Sites.

Date of Government Version: 05/13/2019
Date Data Arrived at EDR: 05/15/2019
Date Made Active in Reports: 06/13/2019
Number of Days to Update: 29

Source: Department of Environmental Conservation
Telephone: 518-402-9622
Last EDR Contact: 08/13/2019
Next Scheduled EDR Contact: 11/25/2019
Data Release Frequency: Quarterly

US CDL: Clandestine Drug Labs

A listing of clandestine drug lab locations. The U.S. Department of Justice ("the Department") provides this web site as a public service. It contains addresses of some locations where law enforcement agencies reported they found chemicals or other items that indicated the presence of either clandestine drug laboratories or dumpsites. In most cases, the source of the entries is not the Department, and the Department has not verified the entry and does not guarantee its accuracy. Members of the public must verify the accuracy of all entries by, for example, contacting local law enforcement and local health departments.

Date of Government Version: 06/11/2019
Date Data Arrived at EDR: 06/13/2019
Date Made Active in Reports: 09/03/2019
Number of Days to Update: 82

Source: Drug Enforcement Administration
Telephone: 202-307-1000
Last EDR Contact: 08/21/2019
Next Scheduled EDR Contact: 12/09/2019
Data Release Frequency: Quarterly

PFAS: PFAS Contamination Site Location Listing

DEC surveyed select businesses, fire departments, fire training centers, bulk storage facilities, airports, and Department of Defense (DoD) facilities. The responses to the survey have helped to determine if these entities used or stored materials containing PFOA/PFOS including AFFF and dispersants used in Teflon coating operations. The results of this survey will be updated periodically as additional responses are received..

Date of Government Version: 01/16/2019
Date Data Arrived at EDR: 05/08/2019
Date Made Active in Reports: 06/24/2019
Number of Days to Update: 47

Source: Department of Environmental Conservation
Telephone: 518-402-9020
Last EDR Contact: 08/09/2019
Next Scheduled EDR Contact: 11/18/2019
Data Release Frequency: Varies

GOVERNMENT RECORDS SEARCHED / DATA CURRENCY TRACKING

Local Lists of Registered Storage Tanks

SUFFOLK CO TANKS: Storage Tank Database

Facilities that have no tank information

Date of Government Version: 06/28/2018

Date Data Arrived at EDR: 02/05/2019

Date Made Active in Reports: 03/08/2019

Number of Days to Update: 31

Source: Department of Health Services

Telephone: 631-854-2516

Last EDR Contact: 07/25/2019

Next Scheduled EDR Contact: 11/11/2019

Data Release Frequency: Varies

HIST UST: Historical Petroleum Bulk Storage Database

These facilities have petroleum storage capacities in excess of 1,100 gallons and less than 400,000 gallons. This database contains detailed information per site. It is no longer updated due to the sensitive nature of the information involved. See UST for more current data.

Date of Government Version: 01/01/2002

Date Data Arrived at EDR: 06/02/2006

Date Made Active in Reports: 07/20/2006

Number of Days to Update: 48

Source: Department of Environmental Conservation

Telephone: 518-402-9549

Last EDR Contact: 10/23/2006

Next Scheduled EDR Contact: 01/22/2007

Data Release Frequency: Varies

HIST AST: Historical Petroleum Bulk Storage Database

These facilities have petroleum storage capabilities in excess of 1,100 gallons and less than 400,000 gallons. This database contains detailed information per site. No longer updated due to the sensitive nature of the information involved. See AST for more current data.

Date of Government Version: 01/01/2002

Date Data Arrived at EDR: 06/02/2006

Date Made Active in Reports: 07/20/2006

Number of Days to Update: 48

Source: Department of Environmental Conservation

Telephone: 518-402-9549

Last EDR Contact: 10/23/2006

Next Scheduled EDR Contact: 01/22/2007

Data Release Frequency: No Update Planned

Local Land Records

LIENS: Spill Liens Information

Lien information from the Oil Spill Fund.

Date of Government Version: 05/02/2019

Date Data Arrived at EDR: 05/02/2019

Date Made Active in Reports: 06/19/2019

Number of Days to Update: 48

Source: Office of the State Comptroller

Telephone: 518-474-9034

Last EDR Contact: 08/02/2019

Next Scheduled EDR Contact: 11/18/2019

Data Release Frequency: Quarterly

LIENS 2: CERCLA Lien Information

A Federal CERCLA ('Superfund') lien can exist by operation of law at any site or property at which EPA has spent Superfund monies. These monies are spent to investigate and address releases and threatened releases of contamination. CERCLIS provides information as to the identity of these sites and properties.

Date of Government Version: 07/30/2019

Date Data Arrived at EDR: 07/30/2019

Date Made Active in Reports: 09/03/2019

Number of Days to Update: 35

Source: Environmental Protection Agency

Telephone: 202-564-6023

Last EDR Contact: 10/02/2019

Next Scheduled EDR Contact: 01/13/2020

Data Release Frequency: Semi-Annually

Records of Emergency Release Reports

HMIRS: Hazardous Materials Information Reporting System

Hazardous Materials Incident Report System. HMIRS contains hazardous material spill incidents reported to DOT.

GOVERNMENT RECORDS SEARCHED / DATA CURRENCY TRACKING

Date of Government Version: 06/24/2019
Date Data Arrived at EDR: 06/26/2019
Date Made Active in Reports: 09/23/2019
Number of Days to Update: 89

Source: U.S. Department of Transportation
Telephone: 202-366-4555
Last EDR Contact: 09/24/2019
Next Scheduled EDR Contact: 01/06/2020
Data Release Frequency: Quarterly

SPILLS: Spills Information Database

Data collected on spills reported to NYSDEC as required by one or more of the following: Article 12 of the Navigation Law, 6 NYCRR Section 613.8 (from PBS regs), or 6 NYCRR Section 595.2 (from CBS regs). It includes spills active as of April 1, 1986, as well as spills occurring since this date.

Date of Government Version: 08/12/2019
Date Data Arrived at EDR: 08/13/2019
Date Made Active in Reports: 08/29/2019
Number of Days to Update: 16

Source: Department of Environmental Conservation
Telephone: 518-402-9549
Last EDR Contact: 08/13/2019
Next Scheduled EDR Contact: 11/25/2019
Data Release Frequency: Varies

HIST SPILLS: SPILLS Database

This database contains records of chemical and petroleum spill incidents. Under State law, petroleum and hazardous chemical spills that can impact the waters of the state must be reported by the spiller (and, in some cases, by anyone who has knowledge of the spills). In 2002, the Department of Environmental Conservation stopped providing updates to its original Spills Information Database. This database includes fields that are no longer available from the NYDEC as of January 1, 2002. Current information may be found in the NY SPILLS database. Department of Environmental Conservation.

Date of Government Version: 01/01/2002
Date Data Arrived at EDR: 07/08/2005
Date Made Active in Reports: 07/14/2005
Number of Days to Update: 6

Source: Department of Environmental Conservation
Telephone: 518-402-9549
Last EDR Contact: 07/07/2005
Next Scheduled EDR Contact: N/A
Data Release Frequency: No Update Planned

SPILLS 90: SPILLS90 data from FirstSearch

Spills 90 includes those spill and release records available exclusively from FirstSearch databases. Typically, they may include chemical, oil and/or hazardous substance spills recorded after 1990. Duplicate records that are already included in EDR incident and release records are not included in Spills 90.

Date of Government Version: 12/14/2012
Date Data Arrived at EDR: 01/03/2013
Date Made Active in Reports: 02/12/2013
Number of Days to Update: 40

Source: FirstSearch
Telephone: N/A
Last EDR Contact: 01/03/2013
Next Scheduled EDR Contact: N/A
Data Release Frequency: No Update Planned

SPILLS 80: SPILLS80 data from FirstSearch

Spills 80 includes those spill and release records available from FirstSearch databases prior to 1990. Typically, they may include chemical, oil and/or hazardous substance spills recorded before 1990. Duplicate records that are already included in EDR incident and release records are not included in Spills 80.

Date of Government Version: 11/02/2010
Date Data Arrived at EDR: 01/03/2013
Date Made Active in Reports: 03/07/2013
Number of Days to Update: 63

Source: FirstSearch
Telephone: N/A
Last EDR Contact: 01/03/2013
Next Scheduled EDR Contact: N/A
Data Release Frequency: No Update Planned

Other Ascertainable Records

RCRA NonGen / NLR: RCRA - Non Generators / No Longer Regulated

RCRAInfo is EPA's comprehensive information system, providing access to data supporting the Resource Conservation and Recovery Act (RCRA) of 1976 and the Hazardous and Solid Waste Amendments (HSWA) of 1984. The database includes selective information on sites which generate, transport, store, treat and/or dispose of hazardous waste as defined by the Resource Conservation and Recovery Act (RCRA). Non-Generators do not presently generate hazardous waste.

GOVERNMENT RECORDS SEARCHED / DATA CURRENCY TRACKING

Date of Government Version: 03/25/2019
Date Data Arrived at EDR: 03/27/2019
Date Made Active in Reports: 04/17/2019
Number of Days to Update: 21

Source: Environmental Protection Agency
Telephone: (212) 637-3660
Last EDR Contact: 09/16/2019
Next Scheduled EDR Contact: 01/06/2020
Data Release Frequency: Quarterly

FUDS: Formerly Used Defense Sites

The listing includes locations of Formerly Used Defense Sites properties where the US Army Corps of Engineers is actively working or will take necessary cleanup actions.

Date of Government Version: 05/15/2019
Date Data Arrived at EDR: 05/21/2019
Date Made Active in Reports: 08/08/2019
Number of Days to Update: 79

Source: U.S. Army Corps of Engineers
Telephone: 202-528-4285
Last EDR Contact: 08/23/2019
Next Scheduled EDR Contact: 12/02/2019
Data Release Frequency: Varies

DOD: Department of Defense Sites

This data set consists of federally owned or administered lands, administered by the Department of Defense, that have any area equal to or greater than 640 acres of the United States, Puerto Rico, and the U.S. Virgin Islands.

Date of Government Version: 12/31/2005
Date Data Arrived at EDR: 11/10/2006
Date Made Active in Reports: 01/11/2007
Number of Days to Update: 62

Source: USGS
Telephone: 888-275-8747
Last EDR Contact: 07/09/2019
Next Scheduled EDR Contact: 10/21/2019
Data Release Frequency: Semi-Annually

FEDLAND: Federal and Indian Lands

Federally and Indian administrated lands of the United States. Lands included are administrated by: Army Corps of Engineers, Bureau of Reclamation, National Wild and Scenic River, National Wildlife Refuge, Public Domain Land, Wilderness, Wilderness Study Area, Wildlife Management Area, Bureau of Indian Affairs, Bureau of Land Management, Department of Justice, Forest Service, Fish and Wildlife Service, National Park Service.

Date of Government Version: 12/31/2005
Date Data Arrived at EDR: 02/06/2006
Date Made Active in Reports: 01/11/2007
Number of Days to Update: 339

Source: U.S. Geological Survey
Telephone: 888-275-8747
Last EDR Contact: 10/07/2019
Next Scheduled EDR Contact: 01/20/2020
Data Release Frequency: N/A

SCRD DRYCLEANERS: State Coalition for Remediation of Drycleaners Listing

The State Coalition for Remediation of Drycleaners was established in 1998, with support from the U.S. EPA Office of Superfund Remediation and Technology Innovation. It is comprised of representatives of states with established drycleaner remediation programs. Currently the member states are Alabama, Connecticut, Florida, Illinois, Kansas, Minnesota, Missouri, North Carolina, Oregon, South Carolina, Tennessee, Texas, and Wisconsin.

Date of Government Version: 01/01/2017
Date Data Arrived at EDR: 02/03/2017
Date Made Active in Reports: 04/07/2017
Number of Days to Update: 63

Source: Environmental Protection Agency
Telephone: 615-532-8599
Last EDR Contact: 08/16/2019
Next Scheduled EDR Contact: 11/25/2019
Data Release Frequency: Varies

US FIN ASSUR: Financial Assurance Information

All owners and operators of facilities that treat, store, or dispose of hazardous waste are required to provide proof that they will have sufficient funds to pay for the clean up, closure, and post-closure care of their facilities.

Date of Government Version: 06/24/2019
Date Data Arrived at EDR: 06/26/2019
Date Made Active in Reports: 09/23/2019
Number of Days to Update: 89

Source: Environmental Protection Agency
Telephone: 202-566-1917
Last EDR Contact: 09/24/2019
Next Scheduled EDR Contact: 01/06/2020
Data Release Frequency: Quarterly

GOVERNMENT RECORDS SEARCHED / DATA CURRENCY TRACKING

EPA WATCH LIST: EPA WATCH LIST

EPA maintains a "Watch List" to facilitate dialogue between EPA, state and local environmental agencies on enforcement matters relating to facilities with alleged violations identified as either significant or high priority. Being on the Watch List does not mean that the facility has actually violated the law only that an investigation by EPA or a state or local environmental agency has led those organizations to allege that an unproven violation has in fact occurred. Being on the Watch List does not represent a higher level of concern regarding the alleged violations that were detected, but instead indicates cases requiring additional dialogue between EPA, state and local agencies - primarily because of the length of time the alleged violation has gone unaddressed or unresolved.

Date of Government Version: 08/30/2013	Source: Environmental Protection Agency
Date Data Arrived at EDR: 03/21/2014	Telephone: 617-520-3000
Date Made Active in Reports: 06/17/2014	Last EDR Contact: 08/05/2019
Number of Days to Update: 88	Next Scheduled EDR Contact: 11/18/2019
	Data Release Frequency: Quarterly

2020 COR ACTION: 2020 Corrective Action Program List

The EPA has set ambitious goals for the RCRA Corrective Action program by creating the 2020 Corrective Action Universe. This RCRA cleanup baseline includes facilities expected to need corrective action. The 2020 universe contains a wide variety of sites. Some properties are heavily contaminated while others were contaminated but have since been cleaned up. Still others have not been fully investigated yet, and may require little or no remediation. Inclusion in the 2020 Universe does not necessarily imply failure on the part of a facility to meet its RCRA obligations.

Date of Government Version: 09/30/2017	Source: Environmental Protection Agency
Date Data Arrived at EDR: 05/08/2018	Telephone: 703-308-4044
Date Made Active in Reports: 07/20/2018	Last EDR Contact: 08/09/2019
Number of Days to Update: 73	Next Scheduled EDR Contact: 11/18/2019
	Data Release Frequency: Varies

TSCA: Toxic Substances Control Act

Toxic Substances Control Act. TSCA identifies manufacturers and importers of chemical substances included on the TSCA Chemical Substance Inventory list. It includes data on the production volume of these substances by plant site.

Date of Government Version: 12/31/2016	Source: EPA
Date Data Arrived at EDR: 06/21/2017	Telephone: 202-260-5521
Date Made Active in Reports: 01/05/2018	Last EDR Contact: 09/19/2019
Number of Days to Update: 198	Next Scheduled EDR Contact: 12/30/2019
	Data Release Frequency: Every 4 Years

TRIS: Toxic Chemical Release Inventory System

Toxic Release Inventory System. TRIS identifies facilities which release toxic chemicals to the air, water and land in reportable quantities under SARA Title III Section 313.

Date of Government Version: 12/31/2016	Source: EPA
Date Data Arrived at EDR: 01/10/2018	Telephone: 202-566-0250
Date Made Active in Reports: 01/12/2018	Last EDR Contact: 08/23/2019
Number of Days to Update: 2	Next Scheduled EDR Contact: 12/02/2019
	Data Release Frequency: Annually

SSTS: Section 7 Tracking Systems

Section 7 of the Federal Insecticide, Fungicide and Rodenticide Act, as amended (92 Stat. 829) requires all registered pesticide-producing establishments to submit a report to the Environmental Protection Agency by March 1st each year. Each establishment must report the types and amounts of pesticides, active ingredients and devices being produced, and those having been produced and sold or distributed in the past year.

Date of Government Version: 09/30/2018	Source: EPA
Date Data Arrived at EDR: 04/24/2019	Telephone: 202-564-4203
Date Made Active in Reports: 08/08/2019	Last EDR Contact: 07/26/2019
Number of Days to Update: 106	Next Scheduled EDR Contact: 11/04/2019
	Data Release Frequency: Annually

GOVERNMENT RECORDS SEARCHED / DATA CURRENCY TRACKING

ROD: Records Of Decision

Record of Decision. ROD documents mandate a permanent remedy at an NPL (Superfund) site containing technical and health information to aid in the cleanup.

Date of Government Version: 07/19/2019	Source: EPA
Date Data Arrived at EDR: 07/30/2019	Telephone: 703-416-0223
Date Made Active in Reports: 09/03/2019	Last EDR Contact: 10/02/2019
Number of Days to Update: 35	Next Scheduled EDR Contact: 12/16/2019
	Data Release Frequency: Annually

RMP: Risk Management Plans

When Congress passed the Clean Air Act Amendments of 1990, it required EPA to publish regulations and guidance for chemical accident prevention at facilities using extremely hazardous substances. The Risk Management Program Rule (RMP Rule) was written to implement Section 112(r) of these amendments. The rule, which built upon existing industry codes and standards, requires companies of all sizes that use certain flammable and toxic substances to develop a Risk Management Program, which includes a(n): Hazard assessment that details the potential effects of an accidental release, an accident history of the last five years, and an evaluation of worst-case and alternative accidental releases; Prevention program that includes safety precautions and maintenance, monitoring, and employee training measures; and Emergency response program that spells out emergency health care, employee training measures and procedures for informing the public and response agencies (e.g the fire department) should an accident occur.

Date of Government Version: 04/25/2019	Source: Environmental Protection Agency
Date Data Arrived at EDR: 05/02/2019	Telephone: 202-564-8600
Date Made Active in Reports: 05/23/2019	Last EDR Contact: 07/22/2019
Number of Days to Update: 21	Next Scheduled EDR Contact: 11/04/2019
	Data Release Frequency: Varies

RAATS: RCRA Administrative Action Tracking System

RCRA Administration Action Tracking System. RAATS contains records based on enforcement actions issued under RCRA pertaining to major violators and includes administrative and civil actions brought by the EPA. For administration actions after September 30, 1995, data entry in the RAATS database was discontinued. EPA will retain a copy of the database for historical records. It was necessary to terminate RAATS because a decrease in agency resources made it impossible to continue to update the information contained in the database.

Date of Government Version: 04/17/1995	Source: EPA
Date Data Arrived at EDR: 07/03/1995	Telephone: 202-564-4104
Date Made Active in Reports: 08/07/1995	Last EDR Contact: 06/02/2008
Number of Days to Update: 35	Next Scheduled EDR Contact: 09/01/2008
	Data Release Frequency: No Update Planned

PRP: Potentially Responsible Parties

A listing of verified Potentially Responsible Parties

Date of Government Version: 08/20/2019	Source: EPA
Date Data Arrived at EDR: 09/05/2019	Telephone: 202-564-6023
Date Made Active in Reports: 09/23/2019	Last EDR Contact: 10/02/2019
Number of Days to Update: 18	Next Scheduled EDR Contact: 11/18/2019
	Data Release Frequency: Quarterly

PADS: PCB Activity Database System

PCB Activity Database. PADS Identifies generators, transporters, commercial storers and/or brokers and disposers of PCB's who are required to notify the EPA of such activities.

Date of Government Version: 03/20/2019	Source: EPA
Date Data Arrived at EDR: 04/10/2019	Telephone: 202-566-0500
Date Made Active in Reports: 05/14/2019	Last EDR Contact: 07/12/2019
Number of Days to Update: 34	Next Scheduled EDR Contact: 10/21/2019
	Data Release Frequency: Annually

GOVERNMENT RECORDS SEARCHED / DATA CURRENCY TRACKING

ICIS: Integrated Compliance Information System

The Integrated Compliance Information System (ICIS) supports the information needs of the national enforcement and compliance program as well as the unique needs of the National Pollutant Discharge Elimination System (NPDES) program.

Date of Government Version: 11/18/2016	Source: Environmental Protection Agency
Date Data Arrived at EDR: 11/23/2016	Telephone: 202-564-2501
Date Made Active in Reports: 02/10/2017	Last EDR Contact: 10/07/2019
Number of Days to Update: 79	Next Scheduled EDR Contact: 01/20/2020
	Data Release Frequency: Quarterly

FTTS: FIFRA/ TSCA Tracking System - FIFRA (Federal Insecticide, Fungicide, & Rodenticide Act)/TSCA (Toxic Substances Control Act)

FTTS tracks administrative cases and pesticide enforcement actions and compliance activities related to FIFRA, TSCA and EPCRA (Emergency Planning and Community Right-to-Know Act). To maintain currency, EDR contacts the Agency on a quarterly basis.

Date of Government Version: 04/09/2009	Source: EPA/Office of Prevention, Pesticides and Toxic Substances
Date Data Arrived at EDR: 04/16/2009	Telephone: 202-566-1667
Date Made Active in Reports: 05/11/2009	Last EDR Contact: 08/18/2017
Number of Days to Update: 25	Next Scheduled EDR Contact: 12/04/2017
	Data Release Frequency: No Update Planned

FTTS INSP: FIFRA/ TSCA Tracking System - FIFRA (Federal Insecticide, Fungicide, & Rodenticide Act)/TSCA (Toxic Substances Control Act)

A listing of FIFRA/TSCA Tracking System (FTTS) inspections and enforcements.

Date of Government Version: 04/09/2009	Source: EPA
Date Data Arrived at EDR: 04/16/2009	Telephone: 202-566-1667
Date Made Active in Reports: 05/11/2009	Last EDR Contact: 08/18/2017
Number of Days to Update: 25	Next Scheduled EDR Contact: 12/04/2017
	Data Release Frequency: No Update Planned

MLTS: Material Licensing Tracking System

MLTS is maintained by the Nuclear Regulatory Commission and contains a list of approximately 8,100 sites which possess or use radioactive materials and which are subject to NRC licensing requirements. To maintain currency, EDR contacts the Agency on a quarterly basis.

Date of Government Version: 06/20/2019	Source: Nuclear Regulatory Commission
Date Data Arrived at EDR: 06/20/2019	Telephone: 301-415-7169
Date Made Active in Reports: 08/08/2019	Last EDR Contact: 09/04/2019
Number of Days to Update: 49	Next Scheduled EDR Contact: 11/04/2019
	Data Release Frequency: Quarterly

COAL ASH DOE: Steam-Electric Plant Operation Data

A listing of power plants that store ash in surface ponds.

Date of Government Version: 12/31/2005	Source: Department of Energy
Date Data Arrived at EDR: 08/07/2009	Telephone: 202-586-8719
Date Made Active in Reports: 10/22/2009	Last EDR Contact: 09/06/2019
Number of Days to Update: 76	Next Scheduled EDR Contact: 12/16/2019
	Data Release Frequency: Varies

COAL ASH EPA: Coal Combustion Residues Surface Impoundments List

A listing of coal combustion residues surface impoundments with high hazard potential ratings.

Date of Government Version: 07/01/2014	Source: Environmental Protection Agency
Date Data Arrived at EDR: 09/10/2014	Telephone: N/A
Date Made Active in Reports: 10/20/2014	Last EDR Contact: 09/03/2019
Number of Days to Update: 40	Next Scheduled EDR Contact: 12/16/2019
	Data Release Frequency: Varies

GOVERNMENT RECORDS SEARCHED / DATA CURRENCY TRACKING

PCB TRANSFORMER: PCB Transformer Registration Database

The database of PCB transformer registrations that includes all PCB registration submittals.

Date of Government Version: 05/24/2017	Source: Environmental Protection Agency
Date Data Arrived at EDR: 11/30/2017	Telephone: 202-566-0517
Date Made Active in Reports: 12/15/2017	Last EDR Contact: 08/09/2019
Number of Days to Update: 15	Next Scheduled EDR Contact: 11/04/2019
	Data Release Frequency: Varies

RADINFO: Radiation Information Database

The Radiation Information Database (RADINFO) contains information about facilities that are regulated by U.S. Environmental Protection Agency (EPA) regulations for radiation and radioactivity.

Date of Government Version: 07/01/2019	Source: Environmental Protection Agency
Date Data Arrived at EDR: 07/01/2019	Telephone: 202-343-9775
Date Made Active in Reports: 09/23/2019	Last EDR Contact: 10/01/2019
Number of Days to Update: 84	Next Scheduled EDR Contact: 01/13/2020
	Data Release Frequency: Quarterly

HIST FTTS: FIFRA/TSCA Tracking System Administrative Case Listing

A complete administrative case listing from the FIFRA/TSCA Tracking System (FTTS) for all ten EPA regions. The information was obtained from the National Compliance Database (NCDB). NCDB supports the implementation of FIFRA (Federal Insecticide, Fungicide, and Rodenticide Act) and TSCA (Toxic Substances Control Act). Some EPA regions are now closing out records. Because of that, and the fact that some EPA regions are not providing EPA Headquarters with updated records, it was decided to create a HIST FTTS database. It included records that may not be included in the newer FTTS database updates. This database is no longer updated.

Date of Government Version: 10/19/2006	Source: Environmental Protection Agency
Date Data Arrived at EDR: 03/01/2007	Telephone: 202-564-2501
Date Made Active in Reports: 04/10/2007	Last EDR Contact: 12/17/2007
Number of Days to Update: 40	Next Scheduled EDR Contact: 03/17/2008
	Data Release Frequency: No Update Planned

HIST FTTS INSP: FIFRA/TSCA Tracking System Inspection & Enforcement Case Listing

A complete inspection and enforcement case listing from the FIFRA/TSCA Tracking System (FTTS) for all ten EPA regions. The information was obtained from the National Compliance Database (NCDB). NCDB supports the implementation of FIFRA (Federal Insecticide, Fungicide, and Rodenticide Act) and TSCA (Toxic Substances Control Act). Some EPA regions are now closing out records. Because of that, and the fact that some EPA regions are not providing EPA Headquarters with updated records, it was decided to create a HIST FTTS database. It included records that may not be included in the newer FTTS database updates. This database is no longer updated.

Date of Government Version: 10/19/2006	Source: Environmental Protection Agency
Date Data Arrived at EDR: 03/01/2007	Telephone: 202-564-2501
Date Made Active in Reports: 04/10/2007	Last EDR Contact: 12/17/2008
Number of Days to Update: 40	Next Scheduled EDR Contact: 03/17/2008
	Data Release Frequency: No Update Planned

DOT OPS: Incident and Accident Data

Department of Transportation, Office of Pipeline Safety Incident and Accident data.

Date of Government Version: 04/01/2019	Source: Department of Transportation, Office of Pipeline Safety
Date Data Arrived at EDR: 04/30/2019	Telephone: 202-366-4595
Date Made Active in Reports: 08/08/2019	Last EDR Contact: 07/31/2019
Number of Days to Update: 100	Next Scheduled EDR Contact: 11/11/2019
	Data Release Frequency: Quarterly

CONSENT: Superfund (CERCLA) Consent Decrees

Major legal settlements that establish responsibility and standards for cleanup at NPL (Superfund) sites. Released periodically by United States District Courts after settlement by parties to litigation matters.

GOVERNMENT RECORDS SEARCHED / DATA CURRENCY TRACKING

Date of Government Version: 06/30/2019
Date Data Arrived at EDR: 07/16/2019
Date Made Active in Reports: 10/02/2019
Number of Days to Update: 78

Source: Department of Justice, Consent Decree Library
Telephone: Varies
Last EDR Contact: 10/02/2019
Next Scheduled EDR Contact: 01/20/2020
Data Release Frequency: Varies

BRS: Biennial Reporting System

The Biennial Reporting System is a national system administered by the EPA that collects data on the generation and management of hazardous waste. BRS captures detailed data from two groups: Large Quantity Generators (LQG) and Treatment, Storage, and Disposal Facilities.

Date of Government Version: 12/31/2015
Date Data Arrived at EDR: 02/22/2017
Date Made Active in Reports: 09/28/2017
Number of Days to Update: 218

Source: EPA/NTIS
Telephone: 800-424-9346
Last EDR Contact: 09/16/2019
Next Scheduled EDR Contact: 01/06/2020
Data Release Frequency: Biennially

INDIAN RESERV: Indian Reservations

This map layer portrays Indian administered lands of the United States that have any area equal to or greater than 640 acres.

Date of Government Version: 12/31/2014
Date Data Arrived at EDR: 07/14/2015
Date Made Active in Reports: 01/10/2017
Number of Days to Update: 546

Source: USGS
Telephone: 202-208-3710
Last EDR Contact: 10/06/2019
Next Scheduled EDR Contact: 01/19/2020
Data Release Frequency: Semi-Annually

FUSRAP: Formerly Utilized Sites Remedial Action Program

DOE established the Formerly Utilized Sites Remedial Action Program (FUSRAP) in 1974 to remediate sites where radioactive contamination remained from Manhattan Project and early U.S. Atomic Energy Commission (AEC) operations.

Date of Government Version: 08/08/2017
Date Data Arrived at EDR: 09/11/2018
Date Made Active in Reports: 09/14/2018
Number of Days to Update: 3

Source: Department of Energy
Telephone: 202-586-3559
Last EDR Contact: 07/30/2019
Next Scheduled EDR Contact: 11/18/2019
Data Release Frequency: Varies

UMTRA: Uranium Mill Tailings Sites

Uranium ore was mined by private companies for federal government use in national defense programs. When the mills shut down, large piles of the sand-like material (mill tailings) remain after uranium has been extracted from the ore. Levels of human exposure to radioactive materials from the piles are low; however, in some cases tailings were used as construction materials before the potential health hazards of the tailings were recognized.

Date of Government Version: 06/23/2017
Date Data Arrived at EDR: 10/11/2017
Date Made Active in Reports: 11/03/2017
Number of Days to Update: 23

Source: Department of Energy
Telephone: 505-845-0011
Last EDR Contact: 08/21/2019
Next Scheduled EDR Contact: 12/02/2019
Data Release Frequency: Varies

LEAD SMELTER 1: Lead Smelter Sites

A listing of former lead smelter site locations.

Date of Government Version: 07/19/2019
Date Data Arrived at EDR: 07/30/2019
Date Made Active in Reports: 09/03/2019
Number of Days to Update: 35

Source: Environmental Protection Agency
Telephone: 703-603-8787
Last EDR Contact: 10/02/2019
Next Scheduled EDR Contact: 01/13/2020
Data Release Frequency: Varies

LEAD SMELTER 2: Lead Smelter Sites

A list of several hundred sites in the U.S. where secondary lead smelting was done from 1931 and 1964. These sites may pose a threat to public health through ingestion or inhalation of contaminated soil or dust

GOVERNMENT RECORDS SEARCHED / DATA CURRENCY TRACKING

Date of Government Version: 04/05/2001
Date Data Arrived at EDR: 10/27/2010
Date Made Active in Reports: 12/02/2010
Number of Days to Update: 36

Source: American Journal of Public Health
Telephone: 703-305-6451
Last EDR Contact: 12/02/2009
Next Scheduled EDR Contact: N/A
Data Release Frequency: No Update Planned

US AIRS (AFS): Aerometric Information Retrieval System Facility Subsystem (AFS)

The database is a sub-system of Aerometric Information Retrieval System (AIRS). AFS contains compliance data on air pollution point sources regulated by the U.S. EPA and/or state and local air regulatory agencies. This information comes from source reports by various stationary sources of air pollution, such as electric power plants, steel mills, factories, and universities, and provides information about the air pollutants they produce. Action, air program, air program pollutant, and general level plant data. It is used to track emissions and compliance data from industrial plants.

Date of Government Version: 10/12/2016
Date Data Arrived at EDR: 10/26/2016
Date Made Active in Reports: 02/03/2017
Number of Days to Update: 100

Source: EPA
Telephone: 202-564-2496
Last EDR Contact: 09/26/2017
Next Scheduled EDR Contact: 01/08/2018
Data Release Frequency: Annually

US AIRS MINOR: Air Facility System Data

A listing of minor source facilities.

Date of Government Version: 10/12/2016
Date Data Arrived at EDR: 10/26/2016
Date Made Active in Reports: 02/03/2017
Number of Days to Update: 100

Source: EPA
Telephone: 202-564-2496
Last EDR Contact: 09/26/2017
Next Scheduled EDR Contact: 01/08/2018
Data Release Frequency: Annually

US MINES: Mines Master Index File

Contains all mine identification numbers issued for mines active or opened since 1971. The data also includes violation information.

Date of Government Version: 05/03/2019
Date Data Arrived at EDR: 05/29/2019
Date Made Active in Reports: 08/08/2019
Number of Days to Update: 71

Source: Department of Labor, Mine Safety and Health Administration
Telephone: 303-231-5959
Last EDR Contact: 08/27/2019
Next Scheduled EDR Contact: 12/09/2019
Data Release Frequency: Semi-Annually

US MINES 2: Ferrous and Nonferrous Metal Mines Database Listing

This map layer includes ferrous (ferrous metal mines are facilities that extract ferrous metals, such as iron ore or molybdenum) and nonferrous (Nonferrous metal mines are facilities that extract nonferrous metals, such as gold, silver, copper, zinc, and lead) metal mines in the United States.

Date of Government Version: 12/05/2005
Date Data Arrived at EDR: 02/29/2008
Date Made Active in Reports: 04/18/2008
Number of Days to Update: 49

Source: USGS
Telephone: 703-648-7709
Last EDR Contact: 08/30/2019
Next Scheduled EDR Contact: 12/09/2019
Data Release Frequency: Varies

US MINES 3: Active Mines & Mineral Plants Database Listing

Active Mines and Mineral Processing Plant operations for commodities monitored by the Minerals Information Team of the USGS.

Date of Government Version: 04/14/2011
Date Data Arrived at EDR: 06/08/2011
Date Made Active in Reports: 09/13/2011
Number of Days to Update: 97

Source: USGS
Telephone: 703-648-7709
Last EDR Contact: 08/30/2019
Next Scheduled EDR Contact: 12/09/2019
Data Release Frequency: Varies

GOVERNMENT RECORDS SEARCHED / DATA CURRENCY TRACKING

ABANDONED MINES: Abandoned Mines

An inventory of land and water impacted by past mining (primarily coal mining) is maintained by OSMRE to provide information needed to implement the Surface Mining Control and Reclamation Act of 1977 (SMCRA). The inventory contains information on the location, type, and extent of AML impacts, as well as, information on the cost associated with the reclamation of those problems. The inventory is based upon field surveys by State, Tribal, and OSMRE program officials. It is dynamic to the extent that it is modified as new problems are identified and existing problems are reclaimed.

Date of Government Version: 03/27/2019	Source: Department of Interior
Date Data Arrived at EDR: 03/28/2019	Telephone: 202-208-2609
Date Made Active in Reports: 05/01/2019	Last EDR Contact: 09/10/2019
Number of Days to Update: 34	Next Scheduled EDR Contact: 12/23/2019
	Data Release Frequency: Quarterly

FINDS: Facility Index System/Facility Registry System

Facility Index System. FINDS contains both facility information and 'pointers' to other sources that contain more detail. EDR includes the following FINDS databases in this report: PCS (Permit Compliance System), AIRS (Aerometric Information Retrieval System), DOCKET (Enforcement Docket used to manage and track information on civil judicial enforcement cases for all environmental statutes), FURS (Federal Underground Injection Control), C-DOCKET (Criminal Docket System used to track criminal enforcement actions for all environmental statutes), FFIS (Federal Facilities Information System), STATE (State Environmental Laws and Statutes), and PADS (PCB Activity Data System).

Date of Government Version: 05/03/2019	Source: EPA
Date Data Arrived at EDR: 06/05/2019	Telephone: (212) 637-3000
Date Made Active in Reports: 09/03/2019	Last EDR Contact: 09/04/2019
Number of Days to Update: 90	Next Scheduled EDR Contact: 12/16/2019
	Data Release Frequency: Quarterly

UXO: Unexploded Ordnance Sites

A listing of unexploded ordnance site locations

Date of Government Version: 12/31/2017	Source: Department of Defense
Date Data Arrived at EDR: 01/17/2019	Telephone: 703-704-1564
Date Made Active in Reports: 04/01/2019	Last EDR Contact: 07/15/2019
Number of Days to Update: 74	Next Scheduled EDR Contact: 10/28/2019
	Data Release Frequency: Varies

DOCKET HWC: Hazardous Waste Compliance Docket Listing

A complete list of the Federal Agency Hazardous Waste Compliance Docket Facilities.

Date of Government Version: 05/31/2018	Source: Environmental Protection Agency
Date Data Arrived at EDR: 07/26/2018	Telephone: 202-564-0527
Date Made Active in Reports: 10/05/2018	Last EDR Contact: 08/21/2019
Number of Days to Update: 71	Next Scheduled EDR Contact: 12/09/2019
	Data Release Frequency: Varies

ECHO: Enforcement & Compliance History Information

ECHO provides integrated compliance and enforcement information for about 800,000 regulated facilities nationwide.

Date of Government Version: 07/06/2019	Source: Environmental Protection Agency
Date Data Arrived at EDR: 07/09/2019	Telephone: 202-564-2280
Date Made Active in Reports: 10/02/2019	Last EDR Contact: 10/08/2019
Number of Days to Update: 85	Next Scheduled EDR Contact: 01/20/2020
	Data Release Frequency: Quarterly

FUELS PROGRAM: EPA Fuels Program Registered Listing

This listing includes facilities that are registered under the Part 80 (Code of Federal Regulations) EPA Fuels Programs. All companies now are required to submit new and updated registrations.

GOVERNMENT RECORDS SEARCHED / DATA CURRENCY TRACKING

Date of Government Version: 05/20/2019
Date Data Arrived at EDR: 05/21/2019
Date Made Active in Reports: 08/08/2019
Number of Days to Update: 79

Source: EPA
Telephone: 800-385-6164
Last EDR Contact: 08/20/2019
Next Scheduled EDR Contact: 12/02/2019
Data Release Frequency: Quarterly

AIRS: Air Emissions Data

Point source emissions inventory data.

Date of Government Version: 05/06/2019
Date Data Arrived at EDR: 05/07/2019
Date Made Active in Reports: 06/13/2019
Number of Days to Update: 37

Source: Department of Environmental Conservation
Telephone: 518-402-8452
Last EDR Contact: 07/22/2019
Next Scheduled EDR Contact: 11/04/2019
Data Release Frequency: Annually

COAL ASH: Coal Ash Disposal Site Listing

A listing of coal ash disposal site locations.

Date of Government Version: 04/02/2019
Date Data Arrived at EDR: 04/04/2019
Date Made Active in Reports: 06/19/2019
Number of Days to Update: 76

Source: Department of Environmental Conservation
Telephone: 518-402-8660
Last EDR Contact: 09/27/2019
Next Scheduled EDR Contact: 01/13/2020
Data Release Frequency: Quarterly

DRYCLEANERS: Registered Drycleaners

A listing of all registered drycleaning facilities.

Date of Government Version: 11/05/2018
Date Data Arrived at EDR: 03/12/2019
Date Made Active in Reports: 06/13/2019
Number of Days to Update: 93

Source: Department of Environmental Conservation
Telephone: 518-402-8403
Last EDR Contact: 09/06/2019
Next Scheduled EDR Contact: 12/23/2019
Data Release Frequency: Annually

E DESIGNATION: E DESIGNATION SITE LISTING

The (E (Environmental)) designation would ensure that sampling and remediation take place on the subject properties, and would avoid any significant impacts related to hazardous materials at these locations. The (E) designations would require that the fee owner of the sites conduct a testing and sampling protocol, and remediation where appropriate, to the satisfaction of the NYCDEP before the issuance of a building permit by the Department of Buildings pursuant to the provisions of Section 11-15 of the Zoning Resolution (Environmental Requirements). The (E) designations also include a mandatory construction-related health and safety plan which must be approved by NYCDEP.

Date of Government Version: 02/28/2019
Date Data Arrived at EDR: 03/26/2019
Date Made Active in Reports: 06/18/2019
Number of Days to Update: 84

Source: New York City Department of City Planning
Telephone: 718-595-6658
Last EDR Contact: 09/16/2019
Next Scheduled EDR Contact: 12/30/2019
Data Release Frequency: Semi-Annually

Financial Assurance 1: Financial Assurance Information Listing

Financial assurance information.

Date of Government Version: 07/01/2019
Date Data Arrived at EDR: 07/02/2019
Date Made Active in Reports: 09/06/2019
Number of Days to Update: 66

Source: Department of Environmental Conservation
Telephone: 518-402-8660
Last EDR Contact: 09/27/2019
Next Scheduled EDR Contact: 01/13/2020
Data Release Frequency: Quarterly

Financial Assurance 2: Financial Assurance Information Listing

A listing of financial assurance information for hazardous waste facilities. Financial assurance is intended to ensure that resources are available to pay for the cost of closure, post-closure care, and corrective measures if the owner or operator of a regulated facility is unable or unwilling to pay.

GOVERNMENT RECORDS SEARCHED / DATA CURRENCY TRACKING

Date of Government Version: 03/01/2019
Date Data Arrived at EDR: 03/19/2019
Date Made Active in Reports: 06/18/2019
Number of Days to Update: 91

Source: Department of Environmental Conservation
Telephone: 518-402-8712
Last EDR Contact: 09/06/2019
Next Scheduled EDR Contact: 12/23/2019
Data Release Frequency: Varies

HSWDS: Hazardous Substance Waste Disposal Site Inventory

The list includes any known or suspected hazardous substance waste disposal sites. Also included are sites delisted from the Registry of Inactive Hazardous Waste Disposal Sites and non-Registry sites that U.S. EPA Preliminary Assessment (PA) reports or Site Investigation (SI) reports were prepared. Hazardous Substance Waste Disposal Sites are eligible to be Superfund sites now that the New York State Superfund has been refinanced and changed. This means that the study inventory has served its purpose and will no longer be maintained as a separate entity. The last version of the study inventory is frozen in time. The sites on the study will not automatically be made Superfund sites, rather each site will be further evaluated for listing on the Registry. So overtime they will be added to the registry or not.

Date of Government Version: 01/01/2003
Date Data Arrived at EDR: 10/20/2006
Date Made Active in Reports: 11/30/2006
Number of Days to Update: 41

Source: Department of Environmental Conservation
Telephone: 518-402-9564
Last EDR Contact: 05/26/2009
Next Scheduled EDR Contact: 08/24/2009
Data Release Frequency: No Update Planned

NY MANIFEST: Facility and Manifest Data

Manifest is a document that lists and tracks hazardous waste from the generator through transporters to a TSD facility.

Date of Government Version: 01/01/2019
Date Data Arrived at EDR: 05/01/2019
Date Made Active in Reports: 06/21/2019
Number of Days to Update: 51

Source: Department of Environmental Conservation
Telephone: 518-402-8651
Last EDR Contact: 07/29/2019
Next Scheduled EDR Contact: 11/11/2019
Data Release Frequency: Quarterly

SPDES: State Pollutant Discharge Elimination System

New York State has a state program which has been approved by the United States Environmental Protection Agency for the control of wastewater and stormwater discharges in accordance with the Clean Water Act. Under New York State law the program is known as the State Pollutant Discharge Elimination System (SPDES) and is broader in scope than that required by the Clean Water Act in that it controls point source discharges to groundwaters as well as surface waters.

Date of Government Version: 04/22/2019
Date Data Arrived at EDR: 04/24/2019
Date Made Active in Reports: 06/24/2019
Number of Days to Update: 61

Source: Department of Environmental Conservation
Telephone: 518-402-8233
Last EDR Contact: 07/19/2019
Next Scheduled EDR Contact: 11/04/2019
Data Release Frequency: No Update Planned

VAPOR REOPENED: Vapor Intrusion Legacy Site List

New York is currently re-evaluating previous assumptions and decisions regarding the potential for soil vapor intrusion exposures at sites. As a result, all past, current, and future contaminated sites will be evaluated to determine whether these sites have the potential for exposures related to soil vapor intrusion.

Date of Government Version: 12/01/2018
Date Data Arrived at EDR: 02/13/2019
Date Made Active in Reports: 06/13/2019
Number of Days to Update: 120

Source: Department of Environmental Conservation
Telephone: 518-402-9814
Last EDR Contact: 08/16/2019
Next Scheduled EDR Contact: 11/25/2019
Data Release Frequency: Varies

UIC: Underground Injection Control Wells

A listing of enhanced oil recovery underground injection wells.

GOVERNMENT RECORDS SEARCHED / DATA CURRENCY TRACKING

Date of Government Version: 06/03/2019
Date Data Arrived at EDR: 06/05/2019
Date Made Active in Reports: 06/18/2019
Number of Days to Update: 13

Source: Department of Environmental Conservation
Telephone: 518-402-8056
Last EDR Contact: 09/04/2019
Next Scheduled EDR Contact: 12/16/2019
Data Release Frequency: Quarterly

COOLING TOWERS: Registered Cooling Towers

This data includes the location of cooling towers registered with New York State. The data is self-reported by owners/property managers of cooling towers in service in New York State. In August 2015, the New York State Department of Health released emergency regulations requiring the owners of cooling towers to register them with New York State.

Date of Government Version: 07/09/2019
Date Data Arrived at EDR: 07/17/2019
Date Made Active in Reports: 09/06/2019
Number of Days to Update: 51

Source: Department of Health
Telephone: 518-402-7650
Last EDR Contact: 07/17/2019
Next Scheduled EDR Contact: 10/28/2019
Data Release Frequency: Varies

EDR HIGH RISK HISTORICAL RECORDS

EDR Exclusive Records

EDR MGP: EDR Proprietary Manufactured Gas Plants

The EDR Proprietary Manufactured Gas Plant Database includes records of coal gas plants (manufactured gas plants) compiled by EDR's researchers. Manufactured gas sites were used in the United States from the 1800's to 1950's to produce a gas that could be distributed and used as fuel. These plants used whale oil, rosin, coal, or a mixture of coal, oil, and water that also produced a significant amount of waste. Many of the byproducts of the gas production, such as coal tar (oil waste containing volatile and non-volatile chemicals), sludges, oils and other compounds are potentially hazardous to human health and the environment. The byproduct from this process was frequently disposed of directly at the plant site and can remain or spread slowly, serving as a continuous source of soil and groundwater contamination.

Date of Government Version: N/A
Date Data Arrived at EDR: N/A
Date Made Active in Reports: N/A
Number of Days to Update: N/A

Source: EDR, Inc.
Telephone: N/A
Last EDR Contact: N/A
Next Scheduled EDR Contact: N/A
Data Release Frequency: No Update Planned

EDR Hist Auto: EDR Exclusive Historical Auto Stations

EDR has searched selected national collections of business directories and has collected listings of potential gas station/filling station/service station sites that were available to EDR researchers. EDR's review was limited to those categories of sources that might, in EDR's opinion, include gas station/filling station/service station establishments. The categories reviewed included, but were not limited to gas, gas station, gasoline station, filling station, auto, automobile repair, auto service station, service station, etc. This database falls within a category of information EDR classifies as "High Risk Historical Records", or HRHR. EDR's HRHR effort presents unique and sometimes proprietary data about past sites and operations that typically create environmental concerns, but may not show up in current government records searches.

Date of Government Version: N/A
Date Data Arrived at EDR: N/A
Date Made Active in Reports: N/A
Number of Days to Update: N/A

Source: EDR, Inc.
Telephone: N/A
Last EDR Contact: N/A
Next Scheduled EDR Contact: N/A
Data Release Frequency: Varies

EDR Hist Cleaner: EDR Exclusive Historical Cleaners

EDR has searched selected national collections of business directories and has collected listings of potential dry cleaner sites that were available to EDR researchers. EDR's review was limited to those categories of sources that might, in EDR's opinion, include dry cleaning establishments. The categories reviewed included, but were not limited to dry cleaners, cleaners, laundry, laundromat, cleaning/laundry, wash & dry etc. This database falls within a category of information EDR classifies as "High Risk Historical Records", or HRHR. EDR's HRHR effort presents unique and sometimes proprietary data about past sites and operations that typically create environmental concerns, but may not show up in current government records searches.

GOVERNMENT RECORDS SEARCHED / DATA CURRENCY TRACKING

Date of Government Version: N/A
Date Data Arrived at EDR: N/A
Date Made Active in Reports: N/A
Number of Days to Update: N/A

Source: EDR, Inc.
Telephone: N/A
Last EDR Contact: N/A
Next Scheduled EDR Contact: N/A
Data Release Frequency: Varies

EDR RECOVERED GOVERNMENT ARCHIVES

Exclusive Recovered Govt. Archives

RGA HWS: Recovered Government Archive State Hazardous Waste Facilities List

The EDR Recovered Government Archive State Hazardous Waste database provides a list of SHWS incidents derived from historical databases and includes many records that no longer appear in current government lists. Compiled from Records formerly available from the Department of Environmental Conservation in New York.

Date of Government Version: N/A
Date Data Arrived at EDR: 07/01/2013
Date Made Active in Reports: 12/30/2013
Number of Days to Update: 182

Source: Department of Environmental Conservation
Telephone: N/A
Last EDR Contact: 06/01/2012
Next Scheduled EDR Contact: N/A
Data Release Frequency: Varies

RGA LF: Recovered Government Archive Solid Waste Facilities List

The EDR Recovered Government Archive Landfill database provides a list of landfills derived from historical databases and includes many records that no longer appear in current government lists. Compiled from Records formerly available from the Department of Environmental Conservation in New York.

Date of Government Version: N/A
Date Data Arrived at EDR: 07/01/2013
Date Made Active in Reports: 01/10/2014
Number of Days to Update: 193

Source: Department of Environmental Conservation
Telephone: N/A
Last EDR Contact: 06/01/2012
Next Scheduled EDR Contact: N/A
Data Release Frequency: Varies

COUNTY RECORDS

CORTLAND COUNTY:

AST - CORTLAND: Cortland County Storage Tank Listing

A listing of aboveground storage tank sites located in Cortland County.

Date of Government Version: 06/04/2019
Date Data Arrived at EDR: 06/13/2019
Date Made Active in Reports: 08/29/2019
Number of Days to Update: 77

Source: Cortland County Health Department
Telephone: 607-753-5035
Last EDR Contact: 07/26/2019
Next Scheduled EDR Contact: 11/11/2019
Data Release Frequency: Quarterly

UST - CORTLAND: Cortland County Storage Tank Listing

A listing of underground storage tank sites located in Cortland County.

Date of Government Version: 06/04/2019
Date Data Arrived at EDR: 06/13/2019
Date Made Active in Reports: 08/29/2019
Number of Days to Update: 77

Source: Cortland County Health Department
Telephone: 607-753-5035
Last EDR Contact: 07/26/2019
Next Scheduled EDR Contact: 11/11/2019
Data Release Frequency: Quarterly

NASSAU COUNTY:

AST - NASSAU: Registered Tank Database

A listing of aboveground storage tank sites located in Nassau County.

GOVERNMENT RECORDS SEARCHED / DATA CURRENCY TRACKING

Date of Government Version: 01/09/2017
Date Data Arrived at EDR: 01/11/2017
Date Made Active in Reports: 02/15/2017
Number of Days to Update: 35

Source: Nassau County Health Department
Telephone: 516-571-3314
Last EDR Contact: 07/25/2019
Next Scheduled EDR Contact: 11/11/2019
Data Release Frequency: No Update Planned

AST NCFM: Storage Tank Database

A listing of aboveground storage tank sites located in Nassau County.

Date of Government Version: 02/15/2011
Date Data Arrived at EDR: 02/23/2011
Date Made Active in Reports: 03/29/2011
Number of Days to Update: 34

Source: Nassau County Office of the Fire Marshal
Telephone: 516-572-1000
Last EDR Contact: 07/25/2019
Next Scheduled EDR Contact: 11/11/2019
Data Release Frequency: Varies

TANKS NASSAU: Registered Tank Database in Nassau County

A listing of facilities in Nassau County with storage tanks.

Date of Government Version: 01/09/2017
Date Data Arrived at EDR: 01/11/2017
Date Made Active in Reports: 02/15/2017
Number of Days to Update: 35

Source: Nassau County Department of Health
Telephone: 516-227-9691
Last EDR Contact: 07/25/2019
Next Scheduled EDR Contact: 11/11/2019
Data Release Frequency: Varies

UST - NASSAU: Registered Tank Database

A listing of underground storage tank sites located in Nassau County.

Date of Government Version: 01/09/2017
Date Data Arrived at EDR: 01/11/2017
Date Made Active in Reports: 02/15/2017
Number of Days to Update: 35

Source: Nassau County Health Department
Telephone: 516-571-3314
Last EDR Contact: 07/25/2019
Next Scheduled EDR Contact: 11/11/2019
Data Release Frequency: No Update Planned

UST NCFM: Storage Tank Database

A listing of underground storage tank sites located in Nassau County.

Date of Government Version: 02/15/2011
Date Data Arrived at EDR: 02/23/2011
Date Made Active in Reports: 03/29/2011
Number of Days to Update: 34

Source: Nassau County Office of the Fire Marshal
Telephone: 516-572-1000
Last EDR Contact: 07/25/2019
Next Scheduled EDR Contact: 11/11/2019
Data Release Frequency: Varies

ROCKLAND COUNTY:

AST - ROCKLAND: Petroleum Bulk Storage Database

A listing of aboveground storage tank sites located in Rockland County. Rockland County's Petroleum Bulk Storage (PBS) program is no longer in service. All related operations/duties are now wholly overseen by the New York State Dept. of Environmental Conservation (NYSDEC).

Date of Government Version: 02/02/2017
Date Data Arrived at EDR: 03/17/2017
Date Made Active in Reports: 09/22/2017
Number of Days to Update: 189

Source: Rockland County Health Department
Telephone: 914-364-2605
Last EDR Contact: 08/30/2019
Next Scheduled EDR Contact: 12/16/2019
Data Release Frequency: No Update Planned

UST - ROCKLAND: Petroleum Bulk Storage Database

A listing of underground storage tank sites located in Rockland County. Rockland County's Petroleum Bulk Storage (PBS) program is no longer in service. All related operations/duties are now wholly overseen by the New York State Dept. of Environmental Conservation (NYSDEC).

GOVERNMENT RECORDS SEARCHED / DATA CURRENCY TRACKING

Date of Government Version: 02/02/2017
Date Data Arrived at EDR: 03/17/2017
Date Made Active in Reports: 09/22/2017
Number of Days to Update: 189

Source: Rockland County Health Department
Telephone: 914-364-2605
Last EDR Contact: 08/30/2019
Next Scheduled EDR Contact: 12/16/2019
Data Release Frequency: No Update Planned

SUFFOLK COUNTY:

AST - SUFFOLK: Storage Tank Database

A listing of aboveground storage tank sites located in Suffolk County.

Date of Government Version: 06/28/2018
Date Data Arrived at EDR: 12/06/2018
Date Made Active in Reports: 02/07/2019
Number of Days to Update: 63

Source: Suffolk County Department of Health Services
Telephone: 631-854-2521
Last EDR Contact: 07/25/2019
Next Scheduled EDR Contact: 11/11/2019
Data Release Frequency: No Update Planned

UST - SUFFOLK: Storage Tank Database

A listing of underground storage tank sites located in Suffolk County.

Date of Government Version: 06/28/2018
Date Data Arrived at EDR: 12/06/2018
Date Made Active in Reports: 02/07/2019
Number of Days to Update: 63

Source: Suffolk County Department of Health Services
Telephone: 631-854-2521
Last EDR Contact: 07/25/2019
Next Scheduled EDR Contact: 11/11/2019
Data Release Frequency: No Update Planned

WESTCHESTER COUNTY:

AST - WESTCHESTER: Listing of Storage Tanks

A listing of aboveground storage tank sites located in Westchester County.

Date of Government Version: 05/10/2019
Date Data Arrived at EDR: 05/17/2019
Date Made Active in Reports: 06/13/2019
Number of Days to Update: 27

Source: Westchester County Department of Health
Telephone: 914-813-5161
Last EDR Contact: 07/26/2019
Next Scheduled EDR Contact: 11/11/2019
Data Release Frequency: Semi-Annually

UST - WESTCHESTER: Listing of Storage Tanks

A listing of underground storage tank sites located in Westchester County.

Date of Government Version: 05/10/2019
Date Data Arrived at EDR: 05/17/2019
Date Made Active in Reports: 06/13/2019
Number of Days to Update: 27

Source: Westchester County Department of Health
Telephone: 914-813-5161
Last EDR Contact: 07/26/2019
Next Scheduled EDR Contact: 11/11/2019
Data Release Frequency: Semi-Annually

OTHER DATABASE(S)

Depending on the geographic area covered by this report, the data provided in these specialty databases may or may not be complete. For example, the existence of wetlands information data in a specific report does not mean that all wetlands in the area covered by the report are included. Moreover, the absence of any reported wetlands information does not necessarily mean that wetlands do not exist in the area covered by the report.

CT MANIFEST: Hazardous Waste Manifest Data

Facility and manifest data. Manifest is a document that lists and tracks hazardous waste from the generator through transporters to a tsd facility.

GOVERNMENT RECORDS SEARCHED / DATA CURRENCY TRACKING

Date of Government Version: 05/14/2019
Date Data Arrived at EDR: 05/14/2019
Date Made Active in Reports: 08/05/2019
Number of Days to Update: 83

Source: Department of Energy & Environmental Protection
Telephone: 860-424-3375
Last EDR Contact: 08/07/2019
Next Scheduled EDR Contact: 11/25/2019
Data Release Frequency: No Update Planned

NJ MANIFEST: Manifest Information

Hazardous waste manifest information.

Date of Government Version: 12/31/2018
Date Data Arrived at EDR: 04/10/2019
Date Made Active in Reports: 05/16/2019
Number of Days to Update: 36

Source: Department of Environmental Protection
Telephone: N/A
Last EDR Contact: 10/02/2019
Next Scheduled EDR Contact: 01/20/2020
Data Release Frequency: Annually

PA MANIFEST: Manifest Information

Hazardous waste manifest information.

Date of Government Version: 06/30/2018
Date Data Arrived at EDR: 07/19/2019
Date Made Active in Reports: 09/10/2019
Number of Days to Update: 53

Source: Department of Environmental Protection
Telephone: 717-783-8990
Last EDR Contact: 10/09/2019
Next Scheduled EDR Contact: 12/07/2020
Data Release Frequency: Annually

RI MANIFEST: Manifest information

Hazardous waste manifest information

Date of Government Version: 12/31/2017
Date Data Arrived at EDR: 02/23/2018
Date Made Active in Reports: 04/09/2018
Number of Days to Update: 45

Source: Department of Environmental Management
Telephone: 401-222-2797
Last EDR Contact: 08/16/2019
Next Scheduled EDR Contact: 12/02/2019
Data Release Frequency: Annually

VT MANIFEST: Hazardous Waste Manifest Data

Hazardous waste manifest information.

Date of Government Version: 07/15/2019
Date Data Arrived at EDR: 07/16/2019
Date Made Active in Reports: 10/04/2019
Number of Days to Update: 80

Source: Department of Environmental Conservation
Telephone: 802-241-3443
Last EDR Contact: 07/15/2019
Next Scheduled EDR Contact: 10/28/2019
Data Release Frequency: Annually

WI MANIFEST: Manifest Information

Hazardous waste manifest information.

Date of Government Version: 05/31/2018
Date Data Arrived at EDR: 06/19/2019
Date Made Active in Reports: 09/03/2019
Number of Days to Update: 76

Source: Department of Natural Resources
Telephone: N/A
Last EDR Contact: 09/06/2019
Next Scheduled EDR Contact: 12/23/2019
Data Release Frequency: Annually

Oil/Gas Pipelines

Source: Endeavor Business Media

Petroleum Bundle (Crude Oil, Refined Products, Petrochemicals, Gas Liquids (LPG/NGL), and Specialty Gases (Miscellaneous)) N = Natural Gas Bundle (Natural Gas, Gas Liquids (LPG/NGL), and Specialty Gases (Miscellaneous)). This map includes information copyrighted by Endeavor Business Media. This information is provided on a best effort basis and Endeavor Business Media does not guarantee its accuracy nor warrant its fitness for any particular purpose. Such information has been reprinted with the permission of Endeavor Business Media.

Electric Power Transmission Line Data

Source: Endeavor Business Media

This map includes information copyrighted by Endeavor Business Media. This information is provided on a best effort basis and Endeavor Business Media does not guarantee its accuracy nor warrant its fitness for any particular purpose. Such information has been reprinted with the permission of Endeavor Business Media.

GOVERNMENT RECORDS SEARCHED / DATA CURRENCY TRACKING

Sensitive Receptors: There are individuals deemed sensitive receptors due to their fragile immune systems and special sensitivity to environmental discharges. These sensitive receptors typically include the elderly, the sick, and children. While the location of all sensitive receptors cannot be determined, EDR indicates those buildings and facilities - schools, daycares, hospitals, medical centers, and nursing homes - where individuals who are sensitive receptors are likely to be located.

AHA Hospitals:

Source: American Hospital Association, Inc.

Telephone: 312-280-5991

The database includes a listing of hospitals based on the American Hospital Association's annual survey of hospitals.

Medical Centers: Provider of Services Listing

Source: Centers for Medicare & Medicaid Services

Telephone: 410-786-3000

A listing of hospitals with Medicare provider number, produced by Centers of Medicare & Medicaid Services, a federal agency within the U.S. Department of Health and Human Services.

Nursing Homes

Source: National Institutes of Health

Telephone: 301-594-6248

Information on Medicare and Medicaid certified nursing homes in the United States.

Public Schools

Source: National Center for Education Statistics

Telephone: 202-502-7300

The National Center for Education Statistics' primary database on elementary and secondary public education in the United States. It is a comprehensive, annual, national statistical database of all public elementary and secondary schools and school districts, which contains data that are comparable across all states.

Private Schools

Source: National Center for Education Statistics

Telephone: 202-502-7300

The National Center for Education Statistics' primary database on private school locations in the United States.

Daycare Centers: Day Care Providers

Source: Department of Health

Telephone: 212-676-2444

Flood Zone Data: This data was obtained from the Federal Emergency Management Agency (FEMA). It depicts 100-year and 500-year flood zones as defined by FEMA. It includes the National Flood Hazard Layer (NFHL) which incorporates Flood Insurance Rate Map (FIRM) data and Q3 data from FEMA in areas not covered by NFHL.

Source: FEMA

Telephone: 877-336-2627

Date of Government Version: 2003, 2015

NWI: National Wetlands Inventory. This data, available in select counties across the country, was obtained by EDR in 2002, 2005 and 2010 from the U.S. Fish and Wildlife Service.

State Wetlands Data: Freshwater Wetlands

Source: Department of Environmental Conservation

Telephone: 518-402-8961

Current USGS 7.5 Minute Topographic Map

Source: U.S. Geological Survey

GOVERNMENT RECORDS SEARCHED / DATA CURRENCY TRACKING

STREET AND ADDRESS INFORMATION

© 2015 TomTom North America, Inc. All rights reserved. This material is proprietary and the subject of copyright protection and other intellectual property rights owned by or licensed to Tele Atlas North America, Inc. The use of this material is subject to the terms of a license agreement. You will be held liable for any unauthorized copying or disclosure of this material.

GEOCHECK® - PHYSICAL SETTING SOURCE ADDENDUM

TARGET PROPERTY ADDRESS

BROOKLYN TRIANGLE SITE A
665 FLUSHING AVENUE
BROOKLYN, NY 11206

TARGET PROPERTY COORDINATES

Latitude (North):	40.700407 - 40° 42' 1.47"
Longitude (West):	73.946664 - 73° 56' 47.99"
Universal Transverse Mercator:	Zone 18
UTM X (Meters):	588990.2
UTM Y (Meters):	4505822.5
Elevation:	14 ft. above sea level

USGS TOPOGRAPHIC MAP

Target Property Map:	5940597 BROOKLYN, NY
Version Date:	2013

EDR's GeoCheck Physical Setting Source Addendum is provided to assist the environmental professional in forming an opinion about the impact of potential contaminant migration.

Assessment of the impact of contaminant migration generally has two principle investigative components:

1. Groundwater flow direction, and
2. Groundwater flow velocity.

Groundwater flow direction may be impacted by surface topography, hydrology, hydrogeology, characteristics of the soil, and nearby wells. Groundwater flow velocity is generally impacted by the nature of the geologic strata.

GEOCHECK® - PHYSICAL SETTING SOURCE SUMMARY

GROUNDWATER FLOW DIRECTION INFORMATION

Groundwater flow direction for a particular site is best determined by a qualified environmental professional using site-specific well data. If such data is not reasonably ascertainable, it may be necessary to rely on other sources of information, such as surface topographic information, hydrologic information, hydrogeologic data collected on nearby properties, and regional groundwater flow information (from deep aquifers).

TOPOGRAPHIC INFORMATION

Surface topography may be indicative of the direction of surficial groundwater flow. This information can be used to assist the environmental professional in forming an opinion about the impact of nearby contaminated properties or, should contamination exist on the target property, what downgradient sites might be impacted.

TARGET PROPERTY TOPOGRAPHY

General Topographic Gradient: General NW

SURROUNDING TOPOGRAPHY: ELEVATION PROFILES

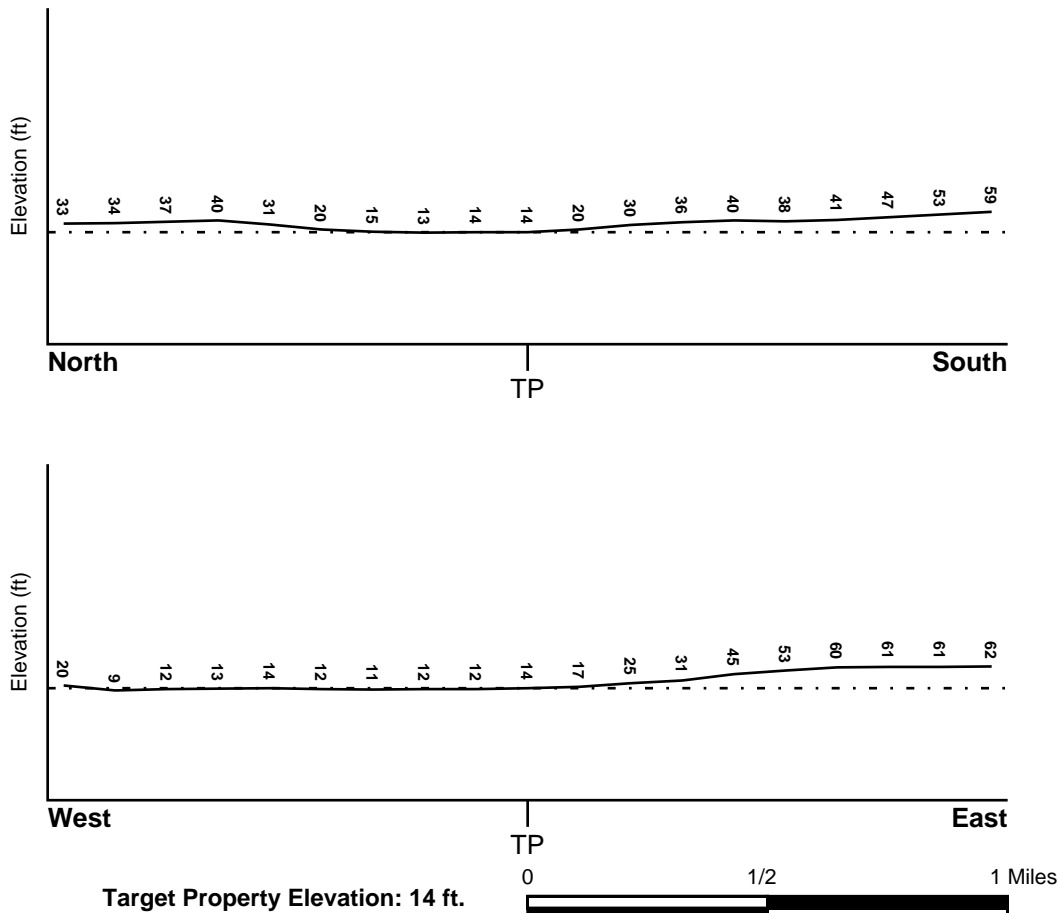

Source: Topography has been determined from the USGS 7.5' Digital Elevation Model and should be evaluated on a relative (not an absolute) basis. Relative elevation information between sites of close proximity should be field verified.

GEOCHECK® - PHYSICAL SETTING SOURCE SUMMARY

HYDROLOGIC INFORMATION

Surface water can act as a hydrologic barrier to groundwater flow. Such hydrologic information can be used to assist the environmental professional in forming an opinion about the impact of nearby contaminated properties or, should contamination exist on the target property, what downgradient sites might be impacted.

Refer to the Physical Setting Source Map following this summary for hydrologic information (major waterways and bodies of water).

FEMA FLOOD ZONE

<u>Flood Plain Panel at Target Property</u>	<u>FEMA Source Type</u>
3604970204F	FEMA FIRM Flood data
<u>Additional Panels in search area:</u>	<u>FEMA Source Type</u>
3604970208F	FEMA FIRM Flood data
3604970064B	FEMA Q3 Flood data

NATIONAL WETLAND INVENTORY

<u>NWI Quad at Target Property</u>	<u>NWI Electronic Data Coverage</u>
BROOKLYN	YES - refer to the Overview Map and Detail Map

HYDROGEOLOGIC INFORMATION

Hydrogeologic information obtained by installation of wells on a specific site can often be an indicator of groundwater flow direction in the immediate area. Such hydrogeologic information can be used to assist the environmental professional in forming an opinion about the impact of nearby contaminated properties or, should contamination exist on the target property, what downgradient sites might be impacted.

Site-Specific Hydrogeological Data*:

Search Radius:	1.25 miles
Location Relative to TP:	1 - 2 Miles West
Site Name:	Naval Station Ny
Site EPA ID Number:	NY5170022250
Groundwater Flow Direction:	NOT AVAILABLE.
Measured Depth to Water:	14 feet in a well located 1 mile southeast of the site.
Hydraulic Connection:	Information is not available about the hydraulic connection between the surficial aquifer (upper glacial till) and underlying aquifer(s). Bedrock is present at an estimated depth of 100 feet.
Sole Source Aquifer:	A sole source aquifer is present at or near the site
Data Quality:	Information is inferred in the CERCLIS investigation report(s)

AQUIFLOW®

Search Radius: 1.000 Mile.

EDR has developed the AQUIFLOW Information System to provide data on the general direction of groundwater flow at specific points. EDR has reviewed reports submitted by environmental professionals to regulatory authorities at select sites and has extracted the date of the report, groundwater flow direction as determined hydrogeologically, and the depth to water table.

<u>MAP ID</u>	<u>LOCATION FROM TP</u>	<u>GENERAL DIRECTION GROUNDWATER FLOW</u>
Not Reported		

GEOCHECK® - PHYSICAL SETTING SOURCE SUMMARY

GROUNDWATER FLOW VELOCITY INFORMATION

Groundwater flow velocity information for a particular site is best determined by a qualified environmental professional using site specific geologic and soil strata data. If such data are not reasonably ascertainable, it may be necessary to rely on other sources of information, including geologic age identification, rock stratigraphic unit and soil characteristics data collected on nearby properties and regional soil information. In general, contaminant plumes move more quickly through sandy-gravelly types of soils than silty-clayey types of soils.

GEOLOGIC INFORMATION IN GENERAL AREA OF TARGET PROPERTY

Geologic information can be used by the environmental professional in forming an opinion about the relative speed at which contaminant migration may be occurring.

ROCK STRATIGRAPHIC UNIT

Era:	Mesozoic
System:	Cretaceous
Series:	Upper Cretaceous
Code:	uK (decoded above as Era, System & Series)

GEOLOGIC AGE IDENTIFICATION

Category: Stratified Sequence

Geologic Age and Rock Stratigraphic Unit Source: P.G. Schruben, R.E. Arndt and W.J. Bawiec, Geology of the Conterminous U.S. at 1:2,500,000 Scale - a digital representation of the 1974 P.B. King and H.M. Beikman Map, USGS Digital Data Series DDS - 11 (1994).

DOMINANT SOIL COMPOSITION IN GENERAL AREA OF TARGET PROPERTY

The U.S. Department of Agriculture's (USDA) Soil Conservation Service (SCS) leads the National Cooperative Soil Survey (NCSS) and is responsible for collecting, storing, maintaining and distributing soil survey information for privately owned lands in the United States. A soil map in a soil survey is a representation of soil patterns in a landscape. Soil maps for STATSGO are compiled by generalizing more detailed (SSURGO) soil survey maps. The following information is based on Soil Conservation Service STATSGO data.

Soil Component Name: URBAN LAND

Soil Surface Texture: variable

Hydrologic Group: Not reported

Soil Drainage Class: Not reported

Hydric Status: Soil does not meet the requirements for a hydric soil.

Corrosion Potential - Uncoated Steel: Not Reported

Depth to Bedrock Min: > 10 inches

Depth to Bedrock Max: > 10 inches

GEOCHECK® - PHYSICAL SETTING SOURCE SUMMARY

Soil Layer Information							
Layer	Boundary		Soil Texture Class	Classification		Permeability Rate (in/hr)	Soil Reaction (pH)
	Upper	Lower		AASHTO Group	Unified Soil		
1	0 inches	6 inches	variable	Not reported	Not reported	Max: 0.00 Min: 0.00	Max: 0.00 Min: 0.00

OTHER SOIL TYPES IN AREA

Based on Soil Conservation Service STATSGO data, the following additional subordinant soil types may appear within the general area of target property.

Soil Surface Textures: silt loam
loamy sand
sandy loam
fine sandy loam

Surficial Soil Types: silt loam
loamy sand
sandy loam
fine sandy loam

Shallow Soil Types: sandy loam

Deeper Soil Types: unweathered bedrock
very gravelly - loamy sand
stratified
sandy loam

LOCAL / REGIONAL WATER AGENCY RECORDS

EDR Local/Regional Water Agency records provide water well information to assist the environmental professional in assessing sources that may impact ground water flow direction, and in forming an opinion about the impact of contaminant migration on nearby drinking water wells.

WELL SEARCH DISTANCE INFORMATION

<u>DATABASE</u>	<u>SEARCH DISTANCE (miles)</u>
Federal USGS	1.000
Federal FRDS PWS	Nearest PWS within 1 mile
State Database	1.000

FEDERAL USGS WELL INFORMATION

<u>MAP ID</u>	<u>WELL ID</u>	<u>LOCATION FROM TP</u>

GEOCHECK® - PHYSICAL SETTING SOURCE SUMMARY

FEDERAL USGS WELL INFORMATION

MAP ID	WELL ID	LOCATION FROM TP
A1	USGS40000828958	0 - 1/8 Mile West
A2	USGS40000828917	0 - 1/8 Mile SW
A3	USGS40000828973	0 - 1/8 Mile WNW
A4	USGS40000828976	0 - 1/8 Mile WNW
A5	USGS40000828975	0 - 1/8 Mile WNW
A6	USGS40000828974	0 - 1/8 Mile WNW
7	USGS40000828916	0 - 1/8 Mile SE
A8	USGS40000828960	0 - 1/8 Mile West
A9	USGS40000828959	0 - 1/8 Mile West
10	USGS40000829033	0 - 1/8 Mile NNE
A11	USGS40000828977	0 - 1/8 Mile West
A12	USGS40000834988	1/8 - 1/4 Mile West
A13	USGS40000834987	1/8 - 1/4 Mile West
B14	USGS40000828918	1/8 - 1/4 Mile WSW
B15	USGS40000828938	1/8 - 1/4 Mile West
B16	USGS40000828940	1/8 - 1/4 Mile West
B17	USGS40000828939	1/8 - 1/4 Mile West
C18	USGS40000829004	1/4 - 1/2 Mile WNW
D19	USGS40000829064	1/4 - 1/2 Mile WNW
C20	USGS40000828978	1/4 - 1/2 Mile West
D21	USGS40000829065	1/4 - 1/2 Mile WNW
E22	USGS40000828830	1/4 - 1/2 Mile SW
E23	USGS40000828809	1/4 - 1/2 Mile SW
E24	USGS40000828816	1/4 - 1/2 Mile SW
F25	USGS40000829242	1/4 - 1/2 Mile NNE
F26	USGS40000829262	1/2 - 1 Mile NNE
27	USGS40000828715	1/2 - 1 Mile South
28	USGS40000829203	1/2 - 1 Mile NW
29	USGS40000828836	1/2 - 1 Mile ESE
G30	USGS40000829002	1/2 - 1 Mile East
G31	USGS40000829003	1/2 - 1 Mile East
32	USGS40000828770	1/2 - 1 Mile SW
33	USGS40000829320	1/2 - 1 Mile North
34	USGS40000829291	1/2 - 1 Mile NNE
H35	USGS40000829261	1/2 - 1 Mile NE
I36	USGS40000829031	1/2 - 1 Mile East
I37	USGS40000829032	1/2 - 1 Mile East
H38	USGS40000829273	1/2 - 1 Mile NE
39	USGS40000829263	1/2 - 1 Mile NW
I40	USGS40000829001	1/2 - 1 Mile East
J41	USGS40000829234	1/2 - 1 Mile NE
42	USGS40000829139	1/2 - 1 Mile WNW
I43	USGS40000829052	1/2 - 1 Mile East
44	USGS40000828781	1/2 - 1 Mile ESE
J45	USGS40000829233	1/2 - 1 Mile NE
46	USGS40000829019	1/2 - 1 Mile West
47	USGS40000828808	1/2 - 1 Mile ESE
48	USGS40000829091	1/2 - 1 Mile WNW
K49	USGS40000829386	1/2 - 1 Mile NNE
K50	USGS40000829385	1/2 - 1 Mile NNE
51	USGS40000829232	1/2 - 1 Mile NE
52	USGS40000829248	1/2 - 1 Mile NW

GEOCHECK® - PHYSICAL SETTING SOURCE SUMMARY

FEDERAL USGS WELL INFORMATION

<u>MAP ID</u>	<u>WELL ID</u>	<u>LOCATION FROM TP</u>
L53	USGS40000828957	1/2 - 1 Mile East
54	USGS40000829063	1/2 - 1 Mile East
55	USGS40000829373	1/2 - 1 Mile NNW
L56	USGS40000829000	1/2 - 1 Mile East
57	USGS40000828626	1/2 - 1 Mile SSE
58	USGS40000829116	1/2 - 1 Mile ENE
59	USGS40000828675	1/2 - 1 Mile SW
60	USGS40000829042	1/2 - 1 Mile West
61	USGS40000829247	1/2 - 1 Mile NE
62	USGS40000829364	1/2 - 1 Mile NE
M63	USGS40000829478	1/2 - 1 Mile NNW
M64	USGS40000829485	1/2 - 1 Mile NNW

FEDERAL FRDS PUBLIC WATER SUPPLY SYSTEM INFORMATION

<u>MAP ID</u>	<u>WELL ID</u>	<u>LOCATION FROM TP</u>
No PWS System Found		

Note: PWS System location is not always the same as well location.

STATE DATABASE WELL INFORMATION

<u>MAP ID</u>	<u>WELL ID</u>	<u>LOCATION FROM TP</u>
No Wells Found		

OTHER STATE DATABASE INFORMATION

STATE OIL/GAS WELL INFORMATION

<u>MAP ID</u>	<u>WELL ID</u>	<u>LOCATION FROM TP</u>
1	NYOG90000035966	1/2 - 1 Mile NW

PHYSICAL SETTING SOURCE MAP - 5823513.2s



- County Boundary
- Major Roads
- Contour Lines
- Earthquake epicenter, Richter 5 or greater
- Water Wells
- Public Water Supply Wells
- Cluster of Multiple Icons

- Groundwater Flow Direction
- Indeterminate Groundwater Flow at Location
- Groundwater Flow Varies at Location
- Closest Hydrogeological Data
- Oil, gas or related wells

SITE NAME: Brooklyn Triangle Site A
 ADDRESS: 665 Flushing Avenue
 Brooklyn NY 11206
 LAT/LONG: 40.700407 / 73.946664

CLIENT: Env. Business Consultants
 CONTACT: Keith W Butler
 INQUIRY #: 5823513.2s
 DATE: October 10, 2019 1:09 pm

GEOCHECK® - PHYSICAL SETTING SOURCE MAP FINDINGS

Map ID
Direction
Distance
Elevation

Database EDR ID Number

A1
West
0 - 1/8 Mile
Lower

FED USGS USGS40000828958

Organization ID: USGS-NY
Monitor Location: K 64. 2
Description: Not Reported
Drainage Area: Not Reported
Contrib Drainage Area: Not Reported
Aquifer: Not Reported
Aquifer Type: Not Reported
Well Depth: Not Reported
Well Hole Depth: 168

Organization Name: USGS New York Water Science Center
Type: Well
HUC: 02030201
Drainage Area Units: Not Reported
Contrib Drainage Area Unts: Not Reported
Formation Type: Not Reported
Construction Date: Not Reported
Well Depth Units: Not Reported
Well Hole Depth Units: ft

A2
SW
0 - 1/8 Mile
Higher

FED USGS USGS40000828917

Organization ID: USGS-NY
Monitor Location: K 2286. 1
Description: Not Reported
Drainage Area: Not Reported
Contrib Drainage Area: Not Reported
Aquifer: Not Reported
Aquifer Type: Not Reported
Well Depth: Not Reported
Well Hole Depth: 190

Organization Name: USGS New York Water Science Center
Type: Well
HUC: 02030201
Drainage Area Units: Not Reported
Contrib Drainage Area Unts: Not Reported
Formation Type: Not Reported
Construction Date: Not Reported
Well Depth Units: Not Reported
Well Hole Depth Units: ft

A3
WNW
0 - 1/8 Mile
Lower

FED USGS USGS40000828973

Organization ID: USGS-NY
Monitor Location: K 64. 5
Description: Not Reported
Drainage Area: Not Reported
Contrib Drainage Area: Not Reported
Aquifer: Not Reported
Aquifer Type: Not Reported
Well Depth: Not Reported
Well Hole Depth: 165

Organization Name: USGS New York Water Science Center
Type: Well
HUC: 02030201
Drainage Area Units: Not Reported
Contrib Drainage Area Unts: Not Reported
Formation Type: Not Reported
Construction Date: Not Reported
Well Depth Units: Not Reported
Well Hole Depth Units: ft

A4
WNW
0 - 1/8 Mile
Lower

FED USGS USGS40000828976

Organization ID: USGS-NY
Monitor Location: K 1275. 1
Description: Not Reported
Drainage Area: Not Reported

Organization Name: USGS New York Water Science Center
Type: Well
HUC: 02030201
Drainage Area Units: Not Reported

GEOCHECK® - PHYSICAL SETTING SOURCE MAP FINDINGS

Contrib Drainage Area: Not Reported
Aquifer: Not Reported
Aquifer Type: Not Reported
Well Depth: Not Reported
Well Hole Depth: 175

Contrib Drainage Area Units: Not Reported
Formation Type: Not Reported
Construction Date: Not Reported
Well Depth Units: Not Reported
Well Hole Depth Units: ft

A5
WNW
0 - 1/8 Mile
Lower

FED USGS USGS40000828975

Organization ID: USGS-NY
Monitor Location: K 1274. 1
Description: Not Reported
Drainage Area: Not Reported
Contrib Drainage Area: Not Reported
Aquifer: Not Reported
Aquifer Type: Not Reported
Well Depth: Not Reported
Well Hole Depth: 165

Organization Name: USGS New York Water Science Center
Type: Well
HUC: 02030201
Drainage Area Units: Not Reported
Contrib Drainage Area Units: Not Reported
Formation Type: Not Reported
Construction Date: Not Reported
Well Depth Units: Not Reported
Well Hole Depth Units: ft

A6
WNW
0 - 1/8 Mile
Lower

FED USGS USGS40000828974

Organization ID: USGS-NY
Monitor Location: K 64. 6
Description: Not Reported
Drainage Area: Not Reported
Contrib Drainage Area: Not Reported
Aquifer: Not Reported
Aquifer Type: Not Reported
Well Depth: Not Reported
Well Hole Depth: 174

Organization Name: USGS New York Water Science Center
Type: Well
HUC: 02030201
Drainage Area Units: Not Reported
Contrib Drainage Area Units: Not Reported
Formation Type: Not Reported
Construction Date: Not Reported
Well Depth Units: Not Reported
Well Hole Depth Units: ft

7
SE
0 - 1/8 Mile
Higher

FED USGS USGS40000828916

Organization ID: USGS-NY
Monitor Location: K 1237. 1
Description: Not Reported
Drainage Area: Not Reported
Contrib Drainage Area: Not Reported
Aquifer: Northern Atlantic Coastal Plain aquifer system
Formation Type: Glacial Aquifer, Upper
Construction Date: Not Reported
Well Depth Units: ft
Well Hole Depth Units: Not Reported

Organization Name: USGS New York Water Science Center
Type: Well
HUC: 02030201
Drainage Area Units: Not Reported
Contrib Drainage Area Units: Not Reported
Aquifer Type: Not Reported
Well Depth: 63
Well Hole Depth: Not Reported

Ground water levels, Number of Measurements: 239
Feet below surface: Not Reported
Note: Not Reported

Level reading date: 1953-08-03
Feet to sea level: -10.35

GEOCHECK® - PHYSICAL SETTING SOURCE MAP FINDINGS

Level reading date:	1953-06-24	Feet below surface:	Not Reported
Feet to sea level:	-10.82	Note:	Not Reported
Level reading date:	1953-05-25	Feet below surface:	Not Reported
Feet to sea level:	-11.47	Note:	Not Reported
Level reading date:	1953-04-27	Feet below surface:	Not Reported
Feet to sea level:	-11.52	Note:	Not Reported
Level reading date:	1953-03-24	Feet below surface:	Not Reported
Feet to sea level:	-11.87	Note:	Not Reported
Level reading date:	1953-02-27	Feet below surface:	Not Reported
Feet to sea level:	-12.15	Note:	Not Reported
Level reading date:	1953-02-05	Feet below surface:	Not Reported
Feet to sea level:	-12.29	Note:	Not Reported
Level reading date:	1952-12-24	Feet below surface:	Not Reported
Feet to sea level:	-12.99	Note:	Not Reported
Level reading date:	1952-12-05	Feet below surface:	Not Reported
Feet to sea level:	-13.71	Note:	Not Reported
Level reading date:	1952-11-03	Feet below surface:	Not Reported
Feet to sea level:	-14.87	Note:	Not Reported
Level reading date:	1952-09-22	Feet below surface:	Not Reported
Feet to sea level:	-15.30	Note:	Not Reported
Level reading date:	1952-08-25	Feet below surface:	Not Reported
Feet to sea level:	-15.59	Note:	Not Reported
Level reading date:	1952-07-23	Feet below surface:	Not Reported
Feet to sea level:	-16.80	Note:	Not Reported
Level reading date:	1952-06-24	Feet below surface:	Not Reported
Feet to sea level:	-17.04	Note:	Not Reported
Level reading date:	1952-05-27	Feet below surface:	Not Reported
Feet to sea level:	-17.69	Note:	Not Reported
Level reading date:	1952-04-29	Feet below surface:	Not Reported
Feet to sea level:	-18.25	Note:	Not Reported
Level reading date:	1952-03-24	Feet below surface:	Not Reported
Feet to sea level:	-18.88	Note:	Not Reported
Level reading date:	1952-02-20	Feet below surface:	Not Reported
Feet to sea level:	-19.61	Note:	Not Reported
Level reading date:	1952-01-29	Feet below surface:	Not Reported
Feet to sea level:	-20.09	Note:	Not Reported
Level reading date:	1951-12-20	Feet below surface:	Not Reported
Feet to sea level:	-21.08	Note:	Not Reported
Level reading date:	1951-11-28	Feet below surface:	Not Reported
Feet to sea level:	-21.42	Note:	Not Reported
Level reading date:	1951-11-01	Feet below surface:	Not Reported
Feet to sea level:	-22.33	Note:	Not Reported

GEOCHECK® - PHYSICAL SETTING SOURCE MAP FINDINGS

Level reading date:	1951-09-26	Feet below surface:	Not Reported
Feet to sea level:	-23.38	Note:	Not Reported
Level reading date:	1951-08-28	Feet below surface:	Not Reported
Feet to sea level:	-23.62	Note:	Not Reported
Level reading date:	1951-07-26	Feet below surface:	Not Reported
Feet to sea level:	-23.39	Note:	Not Reported
Level reading date:	1951-06-28	Feet below surface:	Not Reported
Feet to sea level:	-23.32	Note:	Not Reported
Level reading date:	1951-05-29	Feet below surface:	Not Reported
Feet to sea level:	-23.62	Note:	Not Reported
Level reading date:	1951-05-02	Feet below surface:	Not Reported
Feet to sea level:	-24.12	Note:	Not Reported
Level reading date:	1951-03-27	Feet below surface:	Not Reported
Feet to sea level:	-24.82	Note:	Not Reported
Level reading date:	1951-02-26	Feet below surface:	Not Reported
Feet to sea level:	-25.18	Note:	Not Reported
Level reading date:	1951-01-30	Feet below surface:	Not Reported
Feet to sea level:	-25.57	Note:	Not Reported
Level reading date:	1950-12-20	Feet below surface:	Not Reported
Feet to sea level:	-26.38	Note:	Not Reported
Level reading date:	1950-11-28	Feet below surface:	Not Reported
Feet to sea level:	-26.71	Note:	Not Reported
Level reading date:	1950-10-31	Feet below surface:	Not Reported
Feet to sea level:	-26.92	Note:	Not Reported
Level reading date:	1950-09-27	Feet below surface:	Not Reported
Feet to sea level:	-26.62	Note:	Not Reported
Level reading date:	1950-08-29	Feet below surface:	Not Reported
Feet to sea level:	-26.17	Note:	Not Reported
Level reading date:	1950-07-27	Feet below surface:	Not Reported
Feet to sea level:	-25.86	Note:	Not Reported
Level reading date:	1950-06-29	Feet below surface:	Not Reported
Feet to sea level:	-26.08	Note:	Not Reported
Level reading date:	1950-06-05	Feet below surface:	Not Reported
Feet to sea level:	-25.84	Note:	Not Reported
Level reading date:	1950-04-27	Feet below surface:	Not Reported
Feet to sea level:	-25.66	Note:	Not Reported
Level reading date:	1950-03-29	Feet below surface:	Not Reported
Feet to sea level:	-25.94	Note:	Not Reported
Level reading date:	1950-03-01	Feet below surface:	Not Reported
Feet to sea level:	-25.80	Note:	Not Reported
Level reading date:	1950-01-26	Feet below surface:	Not Reported
Feet to sea level:	-26.08	Note:	Not Reported

GEOCHECK® - PHYSICAL SETTING SOURCE MAP FINDINGS

Level reading date:	1949-12-28	Feet below surface:	Not Reported
Feet to sea level:	-26.39	Note:	Not Reported
Level reading date:	1949-11-28	Feet below surface:	Not Reported
Feet to sea level:	-27.13	Note:	Not Reported
Level reading date:	1949-10-31	Feet below surface:	Not Reported
Feet to sea level:	-27.37	Note:	Not Reported
Level reading date:	1949-09-28	Feet below surface:	Not Reported
Feet to sea level:	-27.27	Note:	Not Reported
Level reading date:	1949-08-31	Feet below surface:	Not Reported
Feet to sea level:	-27.25	Note:	Not Reported
Level reading date:	1949-07-28	Feet below surface:	Not Reported
Feet to sea level:	-27.38	Note:	Not Reported
Level reading date:	1949-06-30	Feet below surface:	Not Reported
Feet to sea level:	-27.83	Note:	Not Reported
Level reading date:	1949-06-01	Feet below surface:	Not Reported
Feet to sea level:	-28.15	Note:	Not Reported
Level reading date:	1949-04-28	Feet below surface:	Not Reported
Feet to sea level:	-28.60	Note:	Not Reported
Level reading date:	1949-04-05	Feet below surface:	Not Reported
Feet to sea level:	-29.10	Note:	Not Reported
Level reading date:	1949-02-21	Feet below surface:	Not Reported
Feet to sea level:	-29.95	Note:	Not Reported
Level reading date:	1949-01-27	Feet below surface:	Not Reported
Feet to sea level:	-30.24	Note:	Not Reported
Level reading date:	1948-12-28	Feet below surface:	Not Reported
Feet to sea level:	-29.76	Note:	Not Reported
Level reading date:	1948-12-09	Feet below surface:	Not Reported
Feet to sea level:	-30.23	Note:	Not Reported
Level reading date:	1948-11-04	Feet below surface:	Not Reported
Feet to sea level:	-31.37	Note:	Not Reported
Level reading date:	1948-10-04	Feet below surface:	Not Reported
Feet to sea level:	-31.73	Note:	Not Reported
Level reading date:	1948-08-30	Feet below surface:	Not Reported
Feet to sea level:	-31.53	Note:	Not Reported
Level reading date:	1948-07-26	Feet below surface:	Not Reported
Feet to sea level:	-32.56	Note:	Not Reported
Level reading date:	1948-06-30	Feet below surface:	Not Reported
Feet to sea level:	-33.01	Note:	Not Reported
Level reading date:	1948-06-02	Feet below surface:	Not Reported
Feet to sea level:	-32.78	Note:	Not Reported
Level reading date:	1948-04-27	Feet below surface:	Not Reported
Feet to sea level:	-32.95	Note:	Not Reported

GEOCHECK® - PHYSICAL SETTING SOURCE MAP FINDINGS

Level reading date:	1948-03-26	Feet below surface:	Not Reported
Feet to sea level:	-32.58	Note:	Not Reported
Level reading date:	1948-03-02	Feet below surface:	Not Reported
Feet to sea level:	-32.65	Note:	Not Reported
Level reading date:	1948-02-03	Feet below surface:	Not Reported
Feet to sea level:	-33.11	Note:	Not Reported
Level reading date:	1948-01-08	Feet below surface:	Not Reported
Feet to sea level:	-33.79	Note:	Not Reported
Level reading date:	1947-12-16	Feet below surface:	Not Reported
Feet to sea level:	-34.56	Note:	Not Reported
Level reading date:	1947-11-26	Feet below surface:	Not Reported
Feet to sea level:	-34.98	Note:	Not Reported
Level reading date:	1947-11-20	Feet below surface:	Not Reported
Feet to sea level:	-34.93	Note:	Not Reported
Level reading date:	1947-10-31	Feet below surface:	Not Reported
Feet to sea level:	-35.61	Note:	Not Reported
Level reading date:	1947-10-14	Feet below surface:	Not Reported
Feet to sea level:	-35.59	Note:	Not Reported
Level reading date:	1947-10-07	Feet below surface:	Not Reported
Feet to sea level:	-35.47	Note:	Not Reported
Level reading date:	1947-09-30	Feet below surface:	Not Reported
Feet to sea level:	-35.23	Note:	Not Reported
Level reading date:	1947-09-15	Feet below surface:	Not Reported
Feet to sea level:	-35.68	Note:	Not Reported
Level reading date:	1947-08-27	Feet below surface:	Not Reported
Feet to sea level:	-35.57	Note:	Not Reported
Level reading date:	1947-08-13	Feet below surface:	Not Reported
Feet to sea level:	-35.09	Note:	Not Reported
Level reading date:	1947-07-30	Feet below surface:	Not Reported
Feet to sea level:	-36.02	Note:	Not Reported
Level reading date:	1947-07-23	Feet below surface:	Not Reported
Feet to sea level:	-35.92	Note:	Not Reported
Level reading date:	1947-07-16	Feet below surface:	Not Reported
Feet to sea level:	-35.87	Note:	Not Reported
Level reading date:	1947-07-07	Feet below surface:	Not Reported
Feet to sea level:	-35.75	Note:	Not Reported
Level reading date:	1947-07-02	Feet below surface:	Not Reported
Feet to sea level:	-35.88	Note:	Not Reported
Level reading date:	1947-07-01	Feet below surface:	Not Reported
Feet to sea level:	-35.87	Note:	Not Reported
Level reading date:	1947-06-30	Feet below surface:	Not Reported
Feet to sea level:	-35.86	Note:	Not Reported

GEOCHECK® - PHYSICAL SETTING SOURCE MAP FINDINGS

Level reading date:	1947-06-24	Feet below surface:	Not Reported
Feet to sea level:	-35.81	Note:	Not Reported
Level reading date:	1947-05-27	Feet below surface:	Not Reported
Feet to sea level:	-36.12	Note:	Not Reported
Level reading date:	1947-05-07	Feet below surface:	Not Reported
Feet to sea level:	-36.42	Note:	Not Reported
Level reading date:	1947-04-04	Feet below surface:	Not Reported
Feet to sea level:	-36.47	Note:	Not Reported
Level reading date:	1947-03-05	Feet below surface:	Not Reported
Feet to sea level:	-36.15	Note:	Not Reported
Level reading date:	1947-01-24	Feet below surface:	Not Reported
Feet to sea level:	-36.53	Note:	Not Reported
Level reading date:	1946-12-27	Feet below surface:	Not Reported
Feet to sea level:	-36.30	Note:	Not Reported
Level reading date:	1946-11-26	Feet below surface:	Not Reported
Feet to sea level:	-36.44	Note:	Not Reported
Level reading date:	1946-10-22	Feet below surface:	Not Reported
Feet to sea level:	-35.92	Note:	Not Reported
Level reading date:	1946-09-26	Feet below surface:	Not Reported
Feet to sea level:	-36.04	Note:	Not Reported
Level reading date:	1946-08-30	Feet below surface:	Not Reported
Feet to sea level:	-35.71	Note:	Not Reported
Level reading date:	1946-07-26	Feet below surface:	Not Reported
Feet to sea level:	-35.18	Note:	Not Reported
Level reading date:	1946-07-01	Feet below surface:	Not Reported
Feet to sea level:	-34.64	Note:	Not Reported
Level reading date:	1946-06-10	Feet below surface:	Not Reported
Feet to sea level:	-34.27	Note:	Not Reported
Level reading date:	1946-05-10	Feet below surface:	Not Reported
Feet to sea level:	-34.09	Note:	Not Reported
Level reading date:	1946-04-12	Feet below surface:	Not Reported
Feet to sea level:	-33.87	Note:	Not Reported
Level reading date:	1946-03-18	Feet below surface:	Not Reported
Feet to sea level:	-33.72	Note:	Not Reported
Level reading date:	1946-02-14	Feet below surface:	Not Reported
Feet to sea level:	-33.90	Note:	Not Reported
Level reading date:	1946-01-08	Feet below surface:	Not Reported
Feet to sea level:	-33.92	Note:	Not Reported
Level reading date:	1945-12-04	Feet below surface:	Not Reported
Feet to sea level:	-34.54	Note:	Not Reported
Level reading date:	1945-11-06	Feet below surface:	Not Reported
Feet to sea level:	-34.68	Note:	Not Reported

GEOCHECK® - PHYSICAL SETTING SOURCE MAP FINDINGS

Level reading date:	1945-09-28	Feet below surface:	Not Reported
Feet to sea level:	-34.43	Note:	Not Reported
Level reading date:	1945-09-12	Feet below surface:	Not Reported
Feet to sea level:	-34.11	Note:	Not Reported
Level reading date:	1945-08-08	Feet below surface:	Not Reported
Feet to sea level:	-34.02	Note:	Not Reported
Level reading date:	1945-07-03	Feet below surface:	Not Reported
Feet to sea level:	-34.19	Note:	Not Reported
Level reading date:	1945-06-04	Feet below surface:	Not Reported
Feet to sea level:	-33.83	Note:	Not Reported
Level reading date:	1945-04-27	Feet below surface:	Not Reported
Feet to sea level:	-33.56	Note:	Not Reported
Level reading date:	1945-04-04	Feet below surface:	Not Reported
Feet to sea level:	-33.57	Note:	Not Reported
Level reading date:	1945-03-03	Feet below surface:	Not Reported
Feet to sea level:	-33.30	Note:	Not Reported
Level reading date:	1945-01-02	Feet below surface:	Not Reported
Feet to sea level:	-33.68	Note:	Not Reported
Level reading date:	1944-12-06	Feet below surface:	Not Reported
Feet to sea level:	-34.61	Note:	Not Reported
Level reading date:	1944-10-28	Feet below surface:	Not Reported
Feet to sea level:	-34.33	Note:	Not Reported
Level reading date:	1944-10-04	Feet below surface:	Not Reported
Feet to sea level:	-34.30	Note:	Not Reported
Level reading date:	1944-09-02	Feet below surface:	Not Reported
Feet to sea level:	-34.36	Note:	Not Reported
Level reading date:	1944-07-31	Feet below surface:	Not Reported
Feet to sea level:	-34.68	Note:	Not Reported
Level reading date:	1944-07-05	Feet below surface:	Not Reported
Feet to sea level:	-34.58	Note:	Not Reported
Level reading date:	1944-05-27	Feet below surface:	Not Reported
Feet to sea level:	-34.44	Note:	Not Reported
Level reading date:	1944-05-05	Feet below surface:	Not Reported
Feet to sea level:	-34.01	Note:	Not Reported
Level reading date:	1944-03-30	Feet below surface:	Not Reported
Feet to sea level:	-33.85	Note:	Not Reported
Level reading date:	1944-02-26	Feet below surface:	Not Reported
Feet to sea level:	-33.58	Note:	Not Reported
Level reading date:	1944-01-29	Feet below surface:	Not Reported
Feet to sea level:	-33.61	Note:	Not Reported
Level reading date:	1944-01-01	Feet below surface:	Not Reported
Feet to sea level:	-33.66	Note:	Not Reported

GEOCHECK® - PHYSICAL SETTING SOURCE MAP FINDINGS

Level reading date:	1943-11-27	Feet below surface:	Not Reported
Feet to sea level:	-33.71	Note:	Not Reported
Level reading date:	1943-10-30	Feet below surface:	Not Reported
Feet to sea level:	-33.82	Note:	Not Reported
Level reading date:	1943-09-25	Feet below surface:	Not Reported
Feet to sea level:	-33.47	Note:	Not Reported
Level reading date:	1943-08-28	Feet below surface:	Not Reported
Feet to sea level:	-34.45	Note:	Not Reported
Level reading date:	1943-06-26	Feet below surface:	Not Reported
Feet to sea level:	-34.03	Note:	Not Reported
Level reading date:	1943-05-29	Feet below surface:	Not Reported
Feet to sea level:	-33.96	Note:	Not Reported
Level reading date:	1943-05-01	Feet below surface:	Not Reported
Feet to sea level:	-34.06	Note:	Not Reported
Level reading date:	1943-03-27	Feet below surface:	Not Reported
Feet to sea level:	-34.01	Note:	Not Reported
Level reading date:	1943-02-27	Feet below surface:	Not Reported
Feet to sea level:	-34.26	Note:	Not Reported
Level reading date:	1943-01-30	Feet below surface:	Not Reported
Feet to sea level:	-34.15	Note:	Not Reported
Level reading date:	1943-01-02	Feet below surface:	Not Reported
Feet to sea level:	-33.69	Note:	Not Reported
Level reading date:	1942-12-26	Feet below surface:	Not Reported
Feet to sea level:	-34.07	Note:	Not Reported
Level reading date:	1942-12-19	Feet below surface:	Not Reported
Feet to sea level:	-34.36	Note:	Not Reported
Level reading date:	1942-12-12	Feet below surface:	Not Reported
Feet to sea level:	-34.30	Note:	Not Reported
Level reading date:	1942-12-05	Feet below surface:	Not Reported
Feet to sea level:	-34.28	Note:	Not Reported
Level reading date:	1942-11-28	Feet below surface:	Not Reported
Feet to sea level:	-34.27	Note:	Not Reported
Level reading date:	1942-11-21	Feet below surface:	Not Reported
Feet to sea level:	-34.32	Note:	Not Reported
Level reading date:	1942-11-14	Feet below surface:	Not Reported
Feet to sea level:	-34.16	Note:	Not Reported
Level reading date:	1942-11-07	Feet below surface:	Not Reported
Feet to sea level:	-34.06	Note:	Not Reported
Level reading date:	1942-10-31	Feet below surface:	Not Reported
Feet to sea level:	-34.02	Note:	Not Reported
Level reading date:	1942-10-24	Feet below surface:	Not Reported
Feet to sea level:	-33.91	Note:	Not Reported

GEOCHECK® - PHYSICAL SETTING SOURCE MAP FINDINGS

Level reading date:	1942-10-17	Feet below surface:	Not Reported
Feet to sea level:	-33.76	Note:	Not Reported
Level reading date:	1942-10-10	Feet below surface:	Not Reported
Feet to sea level:	-33.89	Note:	Not Reported
Level reading date:	1942-10-03	Feet below surface:	Not Reported
Feet to sea level:	-33.78	Note:	Not Reported
Level reading date:	1942-09-26	Feet below surface:	Not Reported
Feet to sea level:	-33.67	Note:	Not Reported
Level reading date:	1942-09-19	Feet below surface:	Not Reported
Feet to sea level:	-33.71	Note:	Not Reported
Level reading date:	1942-09-12	Feet below surface:	Not Reported
Feet to sea level:	-33.71	Note:	Not Reported
Level reading date:	1942-09-05	Feet below surface:	Not Reported
Feet to sea level:	-33.72	Note:	Not Reported
Level reading date:	1942-08-29	Feet below surface:	Not Reported
Feet to sea level:	-33.53	Note:	Not Reported
Level reading date:	1942-08-22	Feet below surface:	Not Reported
Feet to sea level:	-33.37	Note:	Not Reported
Level reading date:	1942-08-15	Feet below surface:	Not Reported
Feet to sea level:	-33.21	Note:	Not Reported
Level reading date:	1942-08-08	Feet below surface:	Not Reported
Feet to sea level:	-33.04	Note:	Not Reported
Level reading date:	1942-08-01	Feet below surface:	Not Reported
Feet to sea level:	-33.59	Note:	Not Reported
Level reading date:	1942-07-25	Feet below surface:	Not Reported
Feet to sea level:	-33.73	Note:	Not Reported
Level reading date:	1942-07-18	Feet below surface:	Not Reported
Feet to sea level:	-33.69	Note:	Not Reported
Level reading date:	1942-07-11	Feet below surface:	Not Reported
Feet to sea level:	-33.83	Note:	Not Reported
Level reading date:	1942-07-04	Feet below surface:	Not Reported
Feet to sea level:	-33.98	Note:	Not Reported
Level reading date:	1942-06-27	Feet below surface:	Not Reported
Feet to sea level:	-34.08	Note:	Not Reported
Level reading date:	1942-06-20	Feet below surface:	Not Reported
Feet to sea level:	-34.11	Note:	Not Reported
Level reading date:	1942-06-13	Feet below surface:	Not Reported
Feet to sea level:	-34.16	Note:	Not Reported
Level reading date:	1942-06-06	Feet below surface:	Not Reported
Feet to sea level:	-34.12	Note:	Not Reported
Level reading date:	1942-05-30	Feet below surface:	Not Reported
Feet to sea level:	-34.16	Note:	Not Reported

GEOCHECK® - PHYSICAL SETTING SOURCE MAP FINDINGS

Level reading date:	1942-05-23	Feet below surface:	Not Reported
Feet to sea level:	-34.18	Note:	Not Reported
Level reading date:	1942-05-16	Feet below surface:	Not Reported
Feet to sea level:	-34.16	Note:	Not Reported
Level reading date:	1942-05-09	Feet below surface:	Not Reported
Feet to sea level:	-34.18	Note:	Not Reported
Level reading date:	1942-05-02	Feet below surface:	Not Reported
Feet to sea level:	-34.13	Note:	Not Reported
Level reading date:	1942-04-25	Feet below surface:	Not Reported
Feet to sea level:	-34.25	Note:	Not Reported
Level reading date:	1942-04-18	Feet below surface:	Not Reported
Feet to sea level:	-34.34	Note:	Not Reported
Level reading date:	1942-04-11	Feet below surface:	Not Reported
Feet to sea level:	-34.28	Note:	Not Reported
Level reading date:	1942-04-04	Feet below surface:	Not Reported
Feet to sea level:	-34.30	Note:	Not Reported
Level reading date:	1942-03-28	Feet below surface:	Not Reported
Feet to sea level:	-34.36	Note:	Not Reported
Level reading date:	1942-03-21	Feet below surface:	Not Reported
Feet to sea level:	-34.09	Note:	Not Reported
Level reading date:	1942-03-14	Feet below surface:	Not Reported
Feet to sea level:	-34.13	Note:	Not Reported
Level reading date:	1942-03-07	Feet below surface:	Not Reported
Feet to sea level:	-34.18	Note:	Not Reported
Level reading date:	1942-02-28	Feet below surface:	Not Reported
Feet to sea level:	-34.39	Note:	Not Reported
Level reading date:	1942-02-21	Feet below surface:	Not Reported
Feet to sea level:	-34.35	Note:	Not Reported
Level reading date:	1942-02-14	Feet below surface:	Not Reported
Feet to sea level:	-33.62	Note:	Not Reported
Level reading date:	1942-02-07	Feet below surface:	Not Reported
Feet to sea level:	-34.51	Note:	Not Reported
Level reading date:	1942-01-31	Feet below surface:	Not Reported
Feet to sea level:	-34.14	Note:	Not Reported
Level reading date:	1942-01-24	Feet below surface:	Not Reported
Feet to sea level:	-34.38	Note:	Not Reported
Level reading date:	1942-01-17	Feet below surface:	Not Reported
Feet to sea level:	-34.15	Note:	Not Reported
Level reading date:	1942-01-10	Feet below surface:	Not Reported
Feet to sea level:	-34.03	Note:	Not Reported
Level reading date:	1942-01-03	Feet below surface:	Not Reported
Feet to sea level:	-33.96	Note:	Not Reported

GEOCHECK® - PHYSICAL SETTING SOURCE MAP FINDINGS

Level reading date:	1941-12-27	Feet below surface:	Not Reported
Feet to sea level:	-34.26	Note:	Not Reported
Level reading date:	1941-12-20	Feet below surface:	Not Reported
Feet to sea level:	-34.27	Note:	Not Reported
Level reading date:	1941-12-13	Feet below surface:	Not Reported
Feet to sea level:	-34.29	Note:	Not Reported
Level reading date:	1941-12-06	Feet below surface:	Not Reported
Feet to sea level:	-34.55	Note:	Not Reported
Level reading date:	1941-11-29	Feet below surface:	Not Reported
Feet to sea level:	-34.36	Note:	Not Reported
Level reading date:	1941-11-22	Feet below surface:	Not Reported
Feet to sea level:	-34.17	Note:	Not Reported
Level reading date:	1941-11-15	Feet below surface:	Not Reported
Feet to sea level:	-34.31	Note:	Not Reported
Level reading date:	1941-11-08	Feet below surface:	Not Reported
Feet to sea level:	-34.20	Note:	Not Reported
Level reading date:	1941-11-01	Feet below surface:	Not Reported
Feet to sea level:	-34.30	Note:	Not Reported
Level reading date:	1941-10-25	Feet below surface:	Not Reported
Feet to sea level:	-34.17	Note:	Not Reported
Level reading date:	1941-10-18	Feet below surface:	Not Reported
Feet to sea level:	-33.81	Note:	Not Reported
Level reading date:	1941-10-11	Feet below surface:	Not Reported
Feet to sea level:	-33.98	Note:	Not Reported
Level reading date:	1941-10-04	Feet below surface:	Not Reported
Feet to sea level:	-34.06	Note:	Not Reported
Level reading date:	1941-09-27	Feet below surface:	Not Reported
Feet to sea level:	-33.79	Note:	Not Reported
Level reading date:	1941-09-20	Feet below surface:	Not Reported
Feet to sea level:	-33.78	Note:	Not Reported
Level reading date:	1941-09-13	Feet below surface:	Not Reported
Feet to sea level:	-33.66	Note:	Not Reported
Level reading date:	1941-09-06	Feet below surface:	Not Reported
Feet to sea level:	-33.65	Note:	Not Reported
Level reading date:	1941-08-30	Feet below surface:	Not Reported
Feet to sea level:	-33.27	Note:	Not Reported
Level reading date:	1941-08-23	Feet below surface:	Not Reported
Feet to sea level:	-33.50	Note:	Not Reported
Level reading date:	1941-08-16	Feet below surface:	Not Reported
Feet to sea level:	-33.40	Note:	Not Reported
Level reading date:	1941-08-09	Feet below surface:	Not Reported
Feet to sea level:	-33.15	Note:	Not Reported

GEOCHECK® - PHYSICAL SETTING SOURCE MAP FINDINGS

Level reading date:	1941-08-02	Feet below surface:	Not Reported
Feet to sea level:	-33.25	Note:	Not Reported
Level reading date:	1941-07-26	Feet below surface:	Not Reported
Feet to sea level:	-33.19	Note:	Not Reported
Level reading date:	1941-07-19	Feet below surface:	Not Reported
Feet to sea level:	-33.28	Note:	Not Reported
Level reading date:	1941-07-12	Feet below surface:	Not Reported
Feet to sea level:	-33.13	Note:	Not Reported
Level reading date:	1941-07-05	Feet below surface:	Not Reported
Feet to sea level:	-33.08	Note:	Not Reported
Level reading date:	1941-06-28	Feet below surface:	Not Reported
Feet to sea level:	-33.15	Note:	Not Reported
Level reading date:	1941-06-21	Feet below surface:	Not Reported
Feet to sea level:	-32.72	Note:	Not Reported
Level reading date:	1941-06-14	Feet below surface:	Not Reported
Feet to sea level:	-33.08	Note:	Not Reported
Level reading date:	1941-06-07	Feet below surface:	Not Reported
Feet to sea level:	-32.90	Note:	Not Reported
Level reading date:	1941-05-31	Feet below surface:	Not Reported
Feet to sea level:	-32.71	Note:	Not Reported
Level reading date:	1941-05-24	Feet below surface:	Not Reported
Feet to sea level:	-32.81	Note:	Not Reported
Level reading date:	1941-05-17	Feet below surface:	Not Reported
Feet to sea level:	-33.01	Note:	Not Reported
Level reading date:	1941-05-10	Feet below surface:	Not Reported
Feet to sea level:	-32.87	Note:	Not Reported
Level reading date:	1941-05-03	Feet below surface:	Not Reported
Feet to sea level:	-32.64	Note:	Not Reported
Level reading date:	1941-04-26	Feet below surface:	Not Reported
Feet to sea level:	-32.83	Note:	Not Reported
Level reading date:	1941-04-19	Feet below surface:	Not Reported
Feet to sea level:	-32.68	Note:	Not Reported
Level reading date:	1941-04-12	Feet below surface:	Not Reported
Feet to sea level:	-31.56	Note:	Not Reported
Level reading date:	1941-03-29	Feet below surface:	Not Reported
Feet to sea level:	-32.67	Note:	Not Reported
Level reading date:	1941-03-22	Feet below surface:	Not Reported
Feet to sea level:	-32.67	Note:	Not Reported
Level reading date:	1941-03-15	Feet below surface:	Not Reported
Feet to sea level:	-32.24	Note:	Not Reported
Level reading date:	1941-03-08	Feet below surface:	Not Reported
Feet to sea level:	-32.64	Note:	Not Reported

GEOCHECK® - PHYSICAL SETTING SOURCE MAP FINDINGS

Level reading date:	1941-03-01	Feet below surface:	Not Reported
Feet to sea level:	-32.46	Note:	Not Reported
Level reading date:	1941-02-22	Feet below surface:	Not Reported
Feet to sea level:	-32.41	Note:	Not Reported
Level reading date:	1941-02-15	Feet below surface:	Not Reported
Feet to sea level:	-32.10	Note:	Not Reported
Level reading date:	1941-02-08	Feet below surface:	Not Reported
Feet to sea level:	-32.81	Note:	Not Reported
Level reading date:	1941-02-01	Feet below surface:	Not Reported
Feet to sea level:	-32.29	Note:	Not Reported
Level reading date:	1941-01-25	Feet below surface:	Not Reported
Feet to sea level:	-32.44	Note:	Not Reported
Level reading date:	1941-01-18	Feet below surface:	Not Reported
Feet to sea level:	-32.90	Note:	Not Reported

A8 West 0 - 1/8 Mile Lower

FED USGS USGS40000828960

Organization ID:	USGS-NY	Organization Name:	USGS New York Water Science Center
Monitor Location:	K 1629. 1	Type:	Well
Description:	5602	HUC:	02030201
Drainage Area:	Not Reported	Drainage Area Units:	Not Reported
Contrib Drainage Area:	Not Reported	Contrib Drainage Area Unts:	Not Reported
Aquifer:	Not Reported	Formation Type:	Not Reported
Aquifer Type:	Not Reported	Construction Date:	Not Reported
Well Depth:	170	Well Depth Units:	ft
Well Hole Depth:	170	Well Hole Depth Units:	ft

A9 West 0 - 1/8 Mile Lower

FED USGS USGS40000828959

Organization ID:	USGS-NY	Organization Name:	USGS New York Water Science Center
Monitor Location:	K 1160. 1	Type:	Well
Description:	5601	HUC:	02030201
Drainage Area:	Not Reported	Drainage Area Units:	Not Reported
Contrib Drainage Area:	Not Reported	Contrib Drainage Area Unts:	Not Reported
Aquifer:	Not Reported	Formation Type:	Not Reported
Aquifer Type:	Not Reported	Construction Date:	Not Reported
Well Depth:	Not Reported	Well Depth Units:	Not Reported
Well Hole Depth:	155	Well Hole Depth Units:	ft

GEOCHECK® - PHYSICAL SETTING SOURCE MAP FINDINGS

Map ID
Direction
Distance
Elevation

Database EDR ID Number

10
NNE
0 - 1/8 Mile
Higher

FED USGS USGS40000829033

Organization ID:	USGS-NY	Organization Name:	USGS New York Water Science Center
Monitor Location:	K 3483. 1	Type:	Well
Description:	Throop Ave and Bartleet St, Tompkins Park North		
HUC:	02030201	Drainage Area:	Not Reported
Drainage Area Units:	Not Reported	Contrib Drainage Area:	Not Reported
Contrib Drainage Area Units:	Not Reported		
Aquifer:	Northern Atlantic Coastal Plain aquifer system		
Formation Type:	Glacial Aquifer, Upper	Aquifer Type:	Unconfined single aquifer
Construction Date:	20001018	Well Depth:	45.6
Well Depth Units:	ft	Well Hole Depth:	45.6
Well Hole Depth Units:	ft		

A11
West
0 - 1/8 Mile
Lower

FED USGS USGS40000828977

Organization ID:	USGS-NY	Organization Name:	USGS New York Water Science Center
Monitor Location:	K 1600. 1	Type:	Well
Description:	Not Reported	HUC:	02030201
Drainage Area:	Not Reported	Drainage Area Units:	Not Reported
Contrib Drainage Area:	Not Reported	Contrib Drainage Area Units:	Not Reported
Aquifer:	Not Reported	Formation Type:	Not Reported
Aquifer Type:	Not Reported	Construction Date:	Not Reported
Well Depth:	Not Reported	Well Depth Units:	Not Reported
Well Hole Depth:	157	Well Hole Depth Units:	ft

A12
West
1/8 - 1/4 Mile
Lower

FED USGS USGS40000834988

Organization ID:	USGS-NY	Organization Name:	USGS New York Water Science Center
Monitor Location:	K 3123. 2	Type:	Well
Description:	Not Reported	HUC:	02030201
Drainage Area:	Not Reported	Drainage Area Units:	Not Reported
Contrib Drainage Area:	Not Reported	Contrib Drainage Area Units:	Not Reported
Aquifer:	Northern Atlantic Coastal Plain aquifer system		
Formation Type:	Jameco Aquifer	Aquifer Type:	Not Reported
Construction Date:	Not Reported	Well Depth:	168
Well Depth Units:	ft	Well Hole Depth:	Not Reported
Well Hole Depth Units:	Not Reported		

GEOCHECK® - PHYSICAL SETTING SOURCE MAP FINDINGS

Map ID
Direction
Distance
Elevation

Database EDR ID Number

A13
West
1/8 - 1/4 Mile
Lower

FED USGS USGS40000834987

Organization ID:	USGS-NY	Organization Name:	USGS New York Water Science Center
Monitor Location:	K 3123. 1	Type:	Well
Description:	Not Reported	HUC:	02030201
Drainage Area:	Not Reported	Drainage Area Units:	Not Reported
Contrib Drainage Area:	Not Reported	Contrib Drainage Area Unts:	Not Reported
Aquifer:	Not Reported	Formation Type:	Not Reported
Aquifer Type:	Not Reported	Construction Date:	Not Reported
Well Depth:	179	Well Depth Units:	ft
Well Hole Depth:	Not Reported	Well Hole Depth Units:	Not Reported

B14
WSW
1/8 - 1/4 Mile
Lower

FED USGS USGS40000828918

Organization ID:	USGS-NY	Organization Name:	USGS New York Water Science Center
Monitor Location:	K 3133. 1	Type:	Well
Description:	Not Reported	HUC:	02030101
Drainage Area:	Not Reported	Drainage Area Units:	Not Reported
Contrib Drainage Area:	Not Reported	Contrib Drainage Area Unts:	Not Reported
Aquifer:	Northern Atlantic Coastal Plain aquifer system		
Formation Type:	Jameco Aquifer	Aquifer Type:	Not Reported
Construction Date:	Not Reported	Well Depth:	190
Well Depth Units:	ft	Well Hole Depth:	202
Well Hole Depth Units:	ft		

B15
West
1/8 - 1/4 Mile
Lower

FED USGS USGS40000828938

Organization ID:	USGS-NY	Organization Name:	USGS New York Water Science Center
Monitor Location:	K 2434. 1	Type:	Well
Description:	5901	HUC:	02030201
Drainage Area:	Not Reported	Drainage Area Units:	Not Reported
Contrib Drainage Area:	Not Reported	Contrib Drainage Area Unts:	Not Reported
Aquifer:	Not Reported	Formation Type:	Not Reported
Aquifer Type:	Not Reported	Construction Date:	Not Reported
Well Depth:	Not Reported	Well Depth Units:	Not Reported
Well Hole Depth:	196	Well Hole Depth Units:	ft

B16
West
1/8 - 1/4 Mile
Lower

FED USGS USGS40000828940

Organization ID:	USGS-NY	Organization Name:	USGS New York Water Science Center
Monitor Location:	K 1344. 1	Type:	Well
Description:	0102	HUC:	02030201

GEOCHECK® - PHYSICAL SETTING SOURCE MAP FINDINGS

Drainage Area: Not Reported
Contrib Drainage Area: Not Reported
Aquifer: Not Reported
Aquifer Type: Not Reported
Well Depth: Not Reported
Well Hole Depth: 171

Drainage Area Units: Not Reported
Contrib Drainage Area Units: Not Reported
Formation Type: Not Reported
Construction Date: Not Reported
Well Depth Units: Not Reported
Well Hole Depth Units: ft

B17
West
1/8 - 1/4 Mile
Lower

FED USGS USGS40000828939

Organization ID: USGS-NY
Monitor Location: K 1305. 1
Description: Not Reported
Drainage Area: Not Reported
Contrib Drainage Area: Not Reported
Aquifer: Not Reported
Aquifer Type: Not Reported
Well Depth: Not Reported
Well Hole Depth: 166

Organization Name: USGS New York Water Science Center
Type: Well
HUC: 02030201
Drainage Area Units: Not Reported
Contrib Drainage Area Units: Not Reported
Formation Type: Not Reported
Construction Date: Not Reported
Well Depth Units: Not Reported
Well Hole Depth Units: ft

C18
WNW
1/4 - 1/2 Mile
Higher

FED USGS USGS40000829004

Organization ID: USGS-NY
Monitor Location: K 33. 1
Description: Not Reported
Drainage Area: Not Reported
Contrib Drainage Area: Not Reported
Aquifer: Not Reported
Aquifer Type: Not Reported
Well Depth: Not Reported
Well Hole Depth: 176

Organization Name: USGS New York Water Science Center
Type: Well
HUC: 02030201
Drainage Area Units: Not Reported
Contrib Drainage Area Units: Not Reported
Formation Type: Not Reported
Construction Date: Not Reported
Well Depth Units: Not Reported
Well Hole Depth Units: ft

D19
WNW
1/4 - 1/2 Mile
Higher

FED USGS USGS40000829064

Organization ID: USGS-NY
Monitor Location: K 29. 1
Description: Not Reported
Drainage Area: Not Reported
Contrib Drainage Area: Not Reported
Aquifer: Not Reported
Aquifer Type: Not Reported
Well Depth: 78
Well Hole Depth: Not Reported

Organization Name: USGS New York Water Science Center
Type: Well
HUC: 02030201
Drainage Area Units: Not Reported
Contrib Drainage Area Units: Not Reported
Formation Type: Not Reported
Construction Date: Not Reported
Well Depth Units: ft
Well Hole Depth Units: Not Reported

Ground water levels, Number of Measurements: 66
Feet below surface: Not Reported
Note: Not Reported

Level reading date: 1939-03-24
Feet to sea level: -24.57

GEOCHECK® - PHYSICAL SETTING SOURCE MAP FINDINGS

Level reading date:	1939-03-12	Feet below surface:	Not Reported
Feet to sea level:	-24.72	Note:	Not Reported
Level reading date:	1939-03-10	Feet below surface:	Not Reported
Feet to sea level:	-24.62	Note:	Not Reported
Level reading date:	1939-03-03	Feet below surface:	Not Reported
Feet to sea level:	-24.59	Note:	Not Reported
Level reading date:	1939-02-24	Feet below surface:	Not Reported
Feet to sea level:	-24.54	Note:	Not Reported
Level reading date:	1939-02-17	Feet below surface:	Not Reported
Feet to sea level:	-24.52	Note:	Not Reported
Level reading date:	1939-02-10	Feet below surface:	Not Reported
Feet to sea level:	-24.50	Note:	Not Reported
Level reading date:	1939-02-03	Feet below surface:	Not Reported
Feet to sea level:	-24.54	Note:	Not Reported
Level reading date:	1939-01-27	Feet below surface:	Not Reported
Feet to sea level:	-24.80	Note:	Not Reported
Level reading date:	1939-01-20	Feet below surface:	Not Reported
Feet to sea level:	-24.78	Note:	Not Reported
Level reading date:	1939-01-13	Feet below surface:	Not Reported
Feet to sea level:	-24.68	Note:	Not Reported
Level reading date:	1939-01-06	Feet below surface:	Not Reported
Feet to sea level:	-24.70	Note:	Not Reported
Level reading date:	1938-12-30	Feet below surface:	Not Reported
Feet to sea level:	-24.76	Note:	Not Reported
Level reading date:	1938-12-23	Feet below surface:	Not Reported
Feet to sea level:	-24.88	Note:	Not Reported
Level reading date:	1938-12-16	Feet below surface:	Not Reported
Feet to sea level:	-24.94	Note:	Not Reported
Level reading date:	1938-12-02	Feet below surface:	Not Reported
Feet to sea level:	-25.00	Note:	Not Reported
Level reading date:	1938-11-25	Feet below surface:	Not Reported
Feet to sea level:	-24.97	Note:	Not Reported
Level reading date:	1938-11-18	Feet below surface:	Not Reported
Feet to sea level:	-24.89	Note:	Not Reported
Level reading date:	1938-11-11	Feet below surface:	Not Reported
Feet to sea level:	-24.69	Note:	Not Reported
Level reading date:	1938-11-04	Feet below surface:	Not Reported
Feet to sea level:	-24.89	Note:	Not Reported
Level reading date:	1938-10-28	Feet below surface:	Not Reported
Feet to sea level:	-24.88	Note:	Not Reported
Level reading date:	1938-10-21	Feet below surface:	Not Reported
Feet to sea level:	-24.85	Note:	Not Reported

GEOCHECK® - PHYSICAL SETTING SOURCE MAP FINDINGS

Level reading date:	1938-10-14	Feet below surface:	Not Reported
Feet to sea level:	-24.85	Note:	Not Reported
Level reading date:	1938-10-07	Feet below surface:	Not Reported
Feet to sea level:	-24.77	Note:	Not Reported
Level reading date:	1938-09-30	Feet below surface:	Not Reported
Feet to sea level:	-24.67	Note:	Not Reported
Level reading date:	1938-09-16	Feet below surface:	Not Reported
Feet to sea level:	-25.10	Note:	Not Reported
Level reading date:	1938-09-09	Feet below surface:	Not Reported
Feet to sea level:	-24.94	Note:	Not Reported
Level reading date:	1938-09-02	Feet below surface:	Not Reported
Feet to sea level:	-24.96	Note:	Not Reported
Level reading date:	1938-08-26	Feet below surface:	Not Reported
Feet to sea level:	-24.86	Note:	Not Reported
Level reading date:	1938-08-19	Feet below surface:	Not Reported
Feet to sea level:	-24.93	Note:	Not Reported
Level reading date:	1938-08-12	Feet below surface:	Not Reported
Feet to sea level:	-24.89	Note:	Not Reported
Level reading date:	1938-08-05	Feet below surface:	Not Reported
Feet to sea level:	-24.83	Note:	Not Reported
Level reading date:	1938-07-22	Feet below surface:	Not Reported
Feet to sea level:	-24.84	Note:	Not Reported
Level reading date:	1938-07-15	Feet below surface:	Not Reported
Feet to sea level:	-24.79	Note:	Not Reported
Level reading date:	1938-07-08	Feet below surface:	Not Reported
Feet to sea level:	-24.61	Note:	Not Reported
Level reading date:	1938-07-01	Feet below surface:	Not Reported
Feet to sea level:	-24.63	Note:	Not Reported
Level reading date:	1938-06-11	Feet below surface:	Not Reported
Feet to sea level:	-24.41	Note:	Not Reported
Level reading date:	1938-06-04	Feet below surface:	Not Reported
Feet to sea level:	-24.43	Note:	Not Reported
Level reading date:	1938-05-28	Feet below surface:	Not Reported
Feet to sea level:	-24.40	Note:	Not Reported
Level reading date:	1938-05-21	Feet below surface:	Not Reported
Feet to sea level:	-24.46	Note:	Not Reported
Level reading date:	1938-05-07	Feet below surface:	Not Reported
Feet to sea level:	-24.34	Note:	Not Reported
Level reading date:	1938-04-30	Feet below surface:	Not Reported
Feet to sea level:	-24.37	Note:	Not Reported
Level reading date:	1938-04-23	Feet below surface:	Not Reported
Feet to sea level:	-24.43	Note:	Not Reported

GEOCHECK® - PHYSICAL SETTING SOURCE MAP FINDINGS

Level reading date:	1938-04-16	Feet below surface:	Not Reported
Feet to sea level:	-24.47	Note:	Not Reported
Level reading date:	1938-04-09	Feet below surface:	Not Reported
Feet to sea level:	-23.90	Note:	Not Reported
Level reading date:	1938-03-26	Feet below surface:	Not Reported
Feet to sea level:	-24.07	Note:	Not Reported
Level reading date:	1938-03-19	Feet below surface:	Not Reported
Feet to sea level:	-24.32	Note:	Not Reported
Level reading date:	1938-03-12	Feet below surface:	Not Reported
Feet to sea level:	-24.18	Note:	Not Reported
Level reading date:	1938-03-05	Feet below surface:	Not Reported
Feet to sea level:	-24.09	Note:	Not Reported
Level reading date:	1938-02-26	Feet below surface:	Not Reported
Feet to sea level:	-24.48	Note:	Not Reported
Level reading date:	1938-02-19	Feet below surface:	Not Reported
Feet to sea level:	-24.59	Note:	Not Reported
Level reading date:	1938-02-12	Feet below surface:	Not Reported
Feet to sea level:	-24.44	Note:	Not Reported
Level reading date:	1938-02-04	Feet below surface:	Not Reported
Feet to sea level:	-24.76	Note:	Not Reported
Level reading date:	1938-01-28	Feet below surface:	Not Reported
Feet to sea level:	-24.88	Note:	Not Reported
Level reading date:	1938-01-21	Feet below surface:	Not Reported
Feet to sea level:	-24.73	Note:	Not Reported
Level reading date:	1938-01-14	Feet below surface:	Not Reported
Feet to sea level:	-24.82	Note:	Not Reported
Level reading date:	1938-01-07	Feet below surface:	Not Reported
Feet to sea level:	-24.65	Note:	Not Reported
Level reading date:	1937-12-31	Feet below surface:	Not Reported
Feet to sea level:	-24.78	Note:	Not Reported
Level reading date:	1937-12-24	Feet below surface:	Not Reported
Feet to sea level:	-24.75	Note:	Not Reported
Level reading date:	1937-12-18	Feet below surface:	Not Reported
Feet to sea level:	-24.63	Note:	Not Reported
Level reading date:	1937-12-11	Feet below surface:	Not Reported
Feet to sea level:	-24.90	Note:	Not Reported
Level reading date:	1937-12-04	Feet below surface:	Not Reported
Feet to sea level:	-24.89	Note:	Not Reported
Level reading date:	1937-11-27	Feet below surface:	Not Reported
Feet to sea level:	-24.89	Note:	Not Reported
Level reading date:	1937-11-20	Feet below surface:	Not Reported
Feet to sea level:	-24.88	Note:	Not Reported

GEOCHECK® - PHYSICAL SETTING SOURCE MAP FINDINGS

Level reading date:	1937-11-13	Feet below surface:	Not Reported
Feet to sea level:	-24.63	Note:	Not Reported
Level reading date:	1937-11-08	Feet below surface:	Not Reported
Feet to sea level:	-24.81	Note:	Not Reported

C20
West
1/4 - 1/2 Mile
Lower

FED USGS USGS40000828978

Organization ID:	USGS-NY	Organization Name:	USGS New York Water Science Center
Monitor Location:	K 2069. 1	Type:	Well
Description:	Not Reported	HUC:	02030201
Drainage Area:	Not Reported	Drainage Area Units:	Not Reported
Contrib Drainage Area:	Not Reported	Contrib Drainage Area Unts:	Not Reported
Aquifer:	Not Reported	Formation Type:	Not Reported
Aquifer Type:	Not Reported	Construction Date:	Not Reported
Well Depth:	Not Reported	Well Depth Units:	Not Reported
Well Hole Depth:	177	Well Hole Depth Units:	ft

D21
WNW
1/4 - 1/2 Mile
Higher

FED USGS USGS40000829065

Organization ID:	USGS-NY	Organization Name:	USGS New York Water Science Center
Monitor Location:	K 65. 1	Type:	Well
Description:	Not Reported	HUC:	02030201
Drainage Area:	Not Reported	Drainage Area Units:	Not Reported
Contrib Drainage Area:	Not Reported	Contrib Drainage Area Unts:	Not Reported
Aquifer:	Northern Atlantic Coastal Plain aquifer system	Aquifer Type:	Not Reported
Formation Type:	Glacial Aquifer, Upper	Well Depth:	59
Construction Date:	Not Reported	Well Hole Depth:	Not Reported
Well Depth Units:	ft		
Well Hole Depth Units:	Not Reported		

Ground water levels,Number of Measurements:	468	Level reading date:	1968-11-06
Feet below surface:	Not Reported	Feet to sea level:	0.65
Note:	Not Reported		
Level reading date:	1967-10-20	Feet below surface:	Not Reported
Feet to sea level:	0.51	Note:	Not Reported
Level reading date:	1966-10-24	Feet below surface:	Not Reported
Feet to sea level:	5.43	Note:	Not Reported
Level reading date:	1966-05-03	Feet below surface:	Not Reported
Feet to sea level:	-0.40	Note:	Not Reported
Level reading date:	1965-10-27	Feet below surface:	Not Reported
Feet to sea level:	-0.59	Note:	Not Reported
Level reading date:	1965-09-14	Feet below surface:	Not Reported
Feet to sea level:	-0.71	Note:	Not Reported
Level reading date:	1965-05-03	Feet below surface:	Not Reported
Feet to sea level:	6.73	Note:	Not Reported

GEOCHECK® - PHYSICAL SETTING SOURCE MAP FINDINGS

Level reading date:	1964-10-30	Feet below surface:	Not Reported
Feet to sea level:	-1.63	Note:	Not Reported
Level reading date:	1964-04-23	Feet below surface:	Not Reported
Feet to sea level:	-0.90	Note:	Not Reported
Level reading date:	1963-10-19	Feet below surface:	Not Reported
Feet to sea level:	-1.07	Note:	Not Reported
Level reading date:	1963-04-29	Feet below surface:	Not Reported
Feet to sea level:	-0.68	Note:	Not Reported
Level reading date:	1962-11-09	Feet below surface:	Not Reported
Feet to sea level:	-0.71	Note:	Not Reported
Level reading date:	1962-04-26	Feet below surface:	Not Reported
Feet to sea level:	-0.70	Note:	Not Reported
Level reading date:	1961-12-27	Feet below surface:	Not Reported
Feet to sea level:	-1.75	Note:	Not Reported
Level reading date:	1961-10-02	Feet below surface:	Not Reported
Feet to sea level:	-2.95	Note:	Not Reported
Level reading date:	1961-06-29	Feet below surface:	Not Reported
Feet to sea level:	-3.94	Note:	Not Reported
Level reading date:	1960-09-28	Feet below surface:	Not Reported
Feet to sea level:	-2.66	Note:	Not Reported
Level reading date:	1960-07-05	Feet below surface:	Not Reported
Feet to sea level:	-3.44	Note:	Not Reported
Level reading date:	1960-03-30	Feet below surface:	Not Reported
Feet to sea level:	-3.13	Note:	Not Reported
Level reading date:	1960-01-14	Feet below surface:	Not Reported
Feet to sea level:	-2.56	Note:	Not Reported
Level reading date:	1959-10-07	Feet below surface:	Not Reported
Feet to sea level:	-3.82	Note:	Not Reported
Level reading date:	1959-07-16	Feet below surface:	Not Reported
Feet to sea level:	-3.40	Note:	Not Reported
Level reading date:	1959-03-18	Feet below surface:	Not Reported
Feet to sea level:	-2.75	Note:	Not Reported
Level reading date:	1958-01-10	Feet below surface:	Not Reported
Feet to sea level:	-4.35	Note:	Not Reported
Level reading date:	1957-09-24	Feet below surface:	Not Reported
Feet to sea level:	-4.66	Note:	Not Reported
Level reading date:	1957-06-27	Feet below surface:	Not Reported
Feet to sea level:	-4.47	Note:	Not Reported
Level reading date:	1957-03-27	Feet below surface:	Not Reported
Feet to sea level:	-4.08	Note:	Not Reported
Level reading date:	1956-12-18	Feet below surface:	Not Reported
Feet to sea level:	-3.97	Note:	Not Reported

GEOCHECK® - PHYSICAL SETTING SOURCE MAP FINDINGS

Level reading date:	1956-11-29	Feet below surface:	Not Reported
Feet to sea level:	-3.93	Note:	Not Reported
Level reading date:	1956-10-25	Feet below surface:	Not Reported
Feet to sea level:	-3.90	Note:	Not Reported
Level reading date:	1956-10-02	Feet below surface:	Not Reported
Feet to sea level:	-3.73	Note:	Not Reported
Level reading date:	1956-08-02	Feet below surface:	Not Reported
Feet to sea level:	-3.44	Note:	Not Reported
Level reading date:	1956-07-03	Feet below surface:	Not Reported
Feet to sea level:	-3.89	Note:	Not Reported
Level reading date:	1956-06-05	Feet below surface:	Not Reported
Feet to sea level:	-3.79	Note:	Not Reported
Level reading date:	1956-05-15	Feet below surface:	Not Reported
Feet to sea level:	-3.39	Note:	Not Reported
Level reading date:	1956-03-05	Feet below surface:	Not Reported
Feet to sea level:	-3.44	Note:	Not Reported
Level reading date:	1956-02-07	Feet below surface:	Not Reported
Feet to sea level:	-3.93	Note:	Not Reported
Level reading date:	1955-12-22	Feet below surface:	Not Reported
Feet to sea level:	-4.25	Note:	Not Reported
Level reading date:	1955-11-15	Feet below surface:	Not Reported
Feet to sea level:	-4.60	Note:	Not Reported
Level reading date:	1955-10-07	Feet below surface:	Not Reported
Feet to sea level:	-5.48	Note:	Not Reported
Level reading date:	1955-07-26	Feet below surface:	Not Reported
Feet to sea level:	-5.49	Note:	Not Reported
Level reading date:	1955-06-23	Feet below surface:	Not Reported
Feet to sea level:	-5.20	Note:	Not Reported
Level reading date:	1955-05-25	Feet below surface:	Not Reported
Feet to sea level:	-5.22	Note:	Not Reported
Level reading date:	1955-04-26	Feet below surface:	Not Reported
Feet to sea level:	-5.09	Note:	Not Reported
Level reading date:	1955-03-29	Feet below surface:	Not Reported
Feet to sea level:	-5.63	Note:	Not Reported
Level reading date:	1955-02-21	Feet below surface:	Not Reported
Feet to sea level:	-5.60	Note:	Not Reported
Level reading date:	1955-01-25	Feet below surface:	Not Reported
Feet to sea level:	-5.77	Note:	Not Reported
Level reading date:	1954-12-27	Feet below surface:	Not Reported
Feet to sea level:	-6.03	Note:	Not Reported
Level reading date:	1954-12-02	Feet below surface:	Not Reported
Feet to sea level:	-6.27	Note:	Not Reported

GEOCHECK® - PHYSICAL SETTING SOURCE MAP FINDINGS

Level reading date:	1954-10-28	Feet below surface:	Not Reported
Feet to sea level:	-6.53	Note:	Not Reported
Level reading date:	1954-10-05	Feet below surface:	Not Reported
Feet to sea level:	-6.63	Note:	Not Reported
Level reading date:	1954-08-25	Feet below surface:	Not Reported
Feet to sea level:	-6.82	Note:	Not Reported
Level reading date:	1954-07-29	Feet below surface:	Not Reported
Feet to sea level:	-6.99	Note:	Not Reported
Level reading date:	1954-06-29	Feet below surface:	Not Reported
Feet to sea level:	-6.85	Note:	Not Reported
Level reading date:	1954-05-27	Feet below surface:	Not Reported
Feet to sea level:	-6.78	Note:	Not Reported
Level reading date:	1954-04-28	Feet below surface:	Not Reported
Feet to sea level:	-6.56	Note:	Not Reported
Level reading date:	1954-03-30	Feet below surface:	Not Reported
Feet to sea level:	-6.57	Note:	Not Reported
Level reading date:	1954-02-25	Feet below surface:	Not Reported
Feet to sea level:	-6.36	Note:	Not Reported
Level reading date:	1954-01-28	Feet below surface:	Not Reported
Feet to sea level:	-6.33	Note:	Not Reported
Level reading date:	1953-12-23	Feet below surface:	Not Reported
Feet to sea level:	-6.26	Note:	Not Reported
Level reading date:	1953-12-02	Feet below surface:	Not Reported
Feet to sea level:	-6.25	Note:	Not Reported
Level reading date:	1953-10-28	Feet below surface:	Not Reported
Feet to sea level:	-6.58	Note:	Not Reported
Level reading date:	1953-10-02	Feet below surface:	Not Reported
Feet to sea level:	-6.93	Note:	Not Reported
Level reading date:	1953-08-28	Feet below surface:	Not Reported
Feet to sea level:	-6.51	Note:	Not Reported
Level reading date:	1953-08-03	Feet below surface:	Not Reported
Feet to sea level:	-7.14	Note:	Not Reported
Level reading date:	1953-06-24	Feet below surface:	Not Reported
Feet to sea level:	-7.58	Note:	Not Reported
Level reading date:	1953-05-25	Feet below surface:	Not Reported
Feet to sea level:	-7.91	Note:	Not Reported
Level reading date:	1953-04-27	Feet below surface:	Not Reported
Feet to sea level:	-7.81	Note:	Not Reported
Level reading date:	1953-02-27	Feet below surface:	Not Reported
Feet to sea level:	-9.00	Note:	Not Reported
Level reading date:	1953-02-05	Feet below surface:	Not Reported
Feet to sea level:	-9.57	Note:	Not Reported

GEOCHECK® - PHYSICAL SETTING SOURCE MAP FINDINGS

Level reading date:	1952-12-18	Feet below surface:	Not Reported
Feet to sea level:	-10.41	Note:	Not Reported
Level reading date:	1952-11-03	Feet below surface:	Not Reported
Feet to sea level:	-11.24	Note:	Not Reported
Level reading date:	1952-09-22	Feet below surface:	Not Reported
Feet to sea level:	-11.98	Note:	Not Reported
Level reading date:	1952-08-25	Feet below surface:	Not Reported
Feet to sea level:	-12.18	Note:	Not Reported
Level reading date:	1952-07-23	Feet below surface:	Not Reported
Feet to sea level:	-12.75	Note:	Not Reported
Level reading date:	1952-06-24	Feet below surface:	Not Reported
Feet to sea level:	-12.99	Note:	Not Reported
Level reading date:	1952-05-27	Feet below surface:	Not Reported
Feet to sea level:	-13.34	Note:	Not Reported
Level reading date:	1952-04-29	Feet below surface:	Not Reported
Feet to sea level:	-13.64	Note:	Not Reported
Level reading date:	1952-03-24	Feet below surface:	Not Reported
Feet to sea level:	-14.18	Note:	Not Reported
Level reading date:	1952-02-20	Feet below surface:	Not Reported
Feet to sea level:	-14.88	Note:	Not Reported
Level reading date:	1952-01-29	Feet below surface:	Not Reported
Feet to sea level:	-14.67	Note:	Not Reported
Level reading date:	1951-12-20	Feet below surface:	Not Reported
Feet to sea level:	-15.96	Note:	Not Reported
Level reading date:	1951-11-28	Feet below surface:	Not Reported
Feet to sea level:	-16.21	Note:	Not Reported
Level reading date:	1951-11-02	Feet below surface:	Not Reported
Feet to sea level:	-16.49	Note:	Not Reported
Level reading date:	1951-09-26	Feet below surface:	Not Reported
Feet to sea level:	-17.06	Note:	Not Reported
Level reading date:	1951-08-28	Feet below surface:	Not Reported
Feet to sea level:	-17.20	Note:	Not Reported
Level reading date:	1951-07-26	Feet below surface:	Not Reported
Feet to sea level:	-17.23	Note:	Not Reported
Level reading date:	1951-06-28	Feet below surface:	Not Reported
Feet to sea level:	-17.32	Note:	Not Reported
Level reading date:	1951-05-29	Feet below surface:	Not Reported
Feet to sea level:	-17.51	Note:	Not Reported
Level reading date:	1951-05-02	Feet below surface:	Not Reported
Feet to sea level:	-17.80	Note:	Not Reported
Level reading date:	1951-03-27	Feet below surface:	Not Reported
Feet to sea level:	-18.22	Note:	Not Reported

GEOCHECK® - PHYSICAL SETTING SOURCE MAP FINDINGS

Level reading date:	1951-02-26	Feet below surface:	Not Reported
Feet to sea level:	-18.21	Note:	Not Reported
Level reading date:	1951-01-30	Feet below surface:	Not Reported
Feet to sea level:	-18.55	Note:	Not Reported
Level reading date:	1950-12-20	Feet below surface:	Not Reported
Feet to sea level:	-18.96	Note:	Not Reported
Level reading date:	1950-11-28	Feet below surface:	Not Reported
Feet to sea level:	-18.95	Note:	Not Reported
Level reading date:	1950-10-31	Feet below surface:	Not Reported
Feet to sea level:	-19.20	Note:	Not Reported
Level reading date:	1950-09-27	Feet below surface:	Not Reported
Feet to sea level:	-19.43	Note:	Not Reported
Level reading date:	1950-08-29	Feet below surface:	Not Reported
Feet to sea level:	-19.27	Note:	Not Reported
Level reading date:	1950-07-27	Feet below surface:	Not Reported
Feet to sea level:	-19.13	Note:	Not Reported
Level reading date:	1950-06-29	Feet below surface:	Not Reported
Feet to sea level:	-19.19	Note:	Not Reported
Level reading date:	1950-06-05	Feet below surface:	Not Reported
Feet to sea level:	-18.95	Note:	Not Reported
Level reading date:	1950-04-27	Feet below surface:	Not Reported
Feet to sea level:	-19.09	Note:	Not Reported
Level reading date:	1950-03-29	Feet below surface:	Not Reported
Feet to sea level:	-19.03	Note:	Not Reported
Level reading date:	1950-03-01	Feet below surface:	Not Reported
Feet to sea level:	-19.20	Note:	Not Reported
Level reading date:	1950-01-26	Feet below surface:	Not Reported
Feet to sea level:	-19.43	Note:	Not Reported
Level reading date:	1949-12-28	Feet below surface:	Not Reported
Feet to sea level:	-19.61	Note:	Not Reported
Level reading date:	1949-11-28	Feet below surface:	Not Reported
Feet to sea level:	-19.89	Note:	Not Reported
Level reading date:	1949-10-31	Feet below surface:	Not Reported
Feet to sea level:	-19.90	Note:	Not Reported
Level reading date:	1949-09-28	Feet below surface:	Not Reported
Feet to sea level:	-20.13	Note:	Not Reported
Level reading date:	1949-08-31	Feet below surface:	Not Reported
Feet to sea level:	-20.33	Note:	Not Reported
Level reading date:	1949-07-28	Feet below surface:	Not Reported
Feet to sea level:	-20.50	Note:	Not Reported
Level reading date:	1949-06-30	Feet below surface:	Not Reported
Feet to sea level:	-20.74	Note:	Not Reported

GEOCHECK® - PHYSICAL SETTING SOURCE MAP FINDINGS

Level reading date:	1949-06-01	Feet below surface:	Not Reported
Feet to sea level:	-20.78	Note:	Not Reported
Level reading date:	1949-04-28	Feet below surface:	Not Reported
Feet to sea level:	-21.18	Note:	Not Reported
Level reading date:	1949-04-05	Feet below surface:	Not Reported
Feet to sea level:	-21.42	Note:	Not Reported
Level reading date:	1949-02-21	Feet below surface:	Not Reported
Feet to sea level:	-22.00	Note:	Not Reported
Level reading date:	1949-01-27	Feet below surface:	Not Reported
Feet to sea level:	-22.17	Note:	Not Reported
Level reading date:	1948-12-28	Feet below surface:	Not Reported
Feet to sea level:	-22.46	Note:	Not Reported
Level reading date:	1948-12-09	Feet below surface:	Not Reported
Feet to sea level:	-22.77	Note:	Not Reported
Level reading date:	1948-11-04	Feet below surface:	Not Reported
Feet to sea level:	-22.89	Note:	Not Reported
Level reading date:	1948-10-04	Feet below surface:	Not Reported
Feet to sea level:	-23.16	Note:	Not Reported
Level reading date:	1948-08-30	Feet below surface:	Not Reported
Feet to sea level:	-23.18	Note:	Not Reported
Level reading date:	1948-07-23	Feet below surface:	Not Reported
Feet to sea level:	-23.50	Note:	Not Reported
Level reading date:	1948-06-30	Feet below surface:	Not Reported
Feet to sea level:	-23.67	Note:	Not Reported
Level reading date:	1948-06-02	Feet below surface:	Not Reported
Feet to sea level:	-23.92	Note:	Not Reported
Level reading date:	1948-04-27	Feet below surface:	Not Reported
Feet to sea level:	-24.29	Note:	Not Reported
Level reading date:	1948-03-26	Feet below surface:	Not Reported
Feet to sea level:	-24.62	Note:	Not Reported
Level reading date:	1948-03-02	Feet below surface:	Not Reported
Feet to sea level:	-24.74	Note:	Not Reported
Level reading date:	1948-02-03	Feet below surface:	Not Reported
Feet to sea level:	-24.96	Note:	Not Reported
Level reading date:	1948-01-07	Feet below surface:	Not Reported
Feet to sea level:	-25.10	Note:	Not Reported
Level reading date:	1947-12-16	Feet below surface:	Not Reported
Feet to sea level:	-25.56	Note:	Not Reported
Level reading date:	1947-11-26	Feet below surface:	Not Reported
Feet to sea level:	-25.53	Note:	Not Reported
Level reading date:	1947-11-20	Feet below surface:	Not Reported
Feet to sea level:	-25.52	Note:	Not Reported

GEOCHECK® - PHYSICAL SETTING SOURCE MAP FINDINGS

Level reading date:	1947-10-31	Feet below surface:	Not Reported
Feet to sea level:	-25.66	Note:	Not Reported
Level reading date:	1947-10-14	Feet below surface:	Not Reported
Feet to sea level:	-25.69	Note:	Not Reported
Level reading date:	1947-10-07	Feet below surface:	Not Reported
Feet to sea level:	-25.75	Note:	Not Reported
Level reading date:	1947-09-30	Feet below surface:	Not Reported
Feet to sea level:	-25.72	Note:	Not Reported
Level reading date:	1947-09-15	Feet below surface:	Not Reported
Feet to sea level:	-25.83	Note:	Not Reported
Level reading date:	1947-08-27	Feet below surface:	Not Reported
Feet to sea level:	-25.80	Note:	Not Reported
Level reading date:	1947-08-13	Feet below surface:	Not Reported
Feet to sea level:	-25.73	Note:	Not Reported
Level reading date:	1947-07-30	Feet below surface:	Not Reported
Feet to sea level:	-25.90	Note:	Not Reported
Level reading date:	1947-07-23	Feet below surface:	Not Reported
Feet to sea level:	-25.93	Note:	Not Reported
Level reading date:	1947-07-16	Feet below surface:	Not Reported
Feet to sea level:	-25.70	Note:	Not Reported
Level reading date:	1947-07-07	Feet below surface:	Not Reported
Feet to sea level:	-25.71	Note:	Not Reported
Level reading date:	1947-07-02	Feet below surface:	Not Reported
Feet to sea level:	-25.76	Note:	Not Reported
Level reading date:	1947-07-01	Feet below surface:	Not Reported
Feet to sea level:	-25.71	Note:	Not Reported
Level reading date:	1947-06-30	Feet below surface:	Not Reported
Feet to sea level:	-25.73	Note:	Not Reported
Level reading date:	1947-06-24	Feet below surface:	Not Reported
Feet to sea level:	-25.65	Note:	Not Reported
Level reading date:	1947-05-27	Feet below surface:	Not Reported
Feet to sea level:	-25.71	Note:	Not Reported
Level reading date:	1947-05-07	Feet below surface:	Not Reported
Feet to sea level:	-25.71	Note:	Not Reported
Level reading date:	1947-04-04	Feet below surface:	Not Reported
Feet to sea level:	-25.70	Note:	Not Reported
Level reading date:	1947-03-05	Feet below surface:	Not Reported
Feet to sea level:	-25.47	Note:	Not Reported
Level reading date:	1947-01-24	Feet below surface:	Not Reported
Feet to sea level:	-25.32	Note:	Not Reported
Level reading date:	1946-12-27	Feet below surface:	Not Reported
Feet to sea level:	-25.40	Note:	Not Reported

GEOCHECK® - PHYSICAL SETTING SOURCE MAP FINDINGS

Level reading date:	1946-11-26	Feet below surface:	Not Reported
Feet to sea level:	-25.26	Note:	Not Reported
Level reading date:	1946-10-22	Feet below surface:	Not Reported
Feet to sea level:	-25.27	Note:	Not Reported
Level reading date:	1946-09-26	Feet below surface:	Not Reported
Feet to sea level:	-25.19	Note:	Not Reported
Level reading date:	1946-08-30	Feet below surface:	Not Reported
Feet to sea level:	-25.13	Note:	Not Reported
Level reading date:	1946-07-26	Feet below surface:	Not Reported
Feet to sea level:	-24.90	Note:	Not Reported
Level reading date:	1946-07-01	Feet below surface:	Not Reported
Feet to sea level:	-24.69	Note:	Not Reported
Level reading date:	1946-06-10	Feet below surface:	Not Reported
Feet to sea level:	-24.57	Note:	Not Reported
Level reading date:	1946-05-10	Feet below surface:	Not Reported
Feet to sea level:	-24.52	Note:	Not Reported
Level reading date:	1946-04-12	Feet below surface:	Not Reported
Feet to sea level:	-24.62	Note:	Not Reported
Level reading date:	1946-03-18	Feet below surface:	Not Reported
Feet to sea level:	-24.66	Note:	Not Reported
Level reading date:	1946-02-15	Feet below surface:	Not Reported
Feet to sea level:	-24.86	Note:	Not Reported
Level reading date:	1946-01-08	Feet below surface:	Not Reported
Feet to sea level:	-25.12	Note:	Not Reported
Level reading date:	1945-12-04	Feet below surface:	Not Reported
Feet to sea level:	-25.27	Note:	Not Reported
Level reading date:	1945-11-06	Feet below surface:	Not Reported
Feet to sea level:	-25.40	Note:	Not Reported
Level reading date:	1945-09-28	Feet below surface:	Not Reported
Feet to sea level:	-25.27	Note:	Not Reported
Level reading date:	1945-09-12	Feet below surface:	Not Reported
Feet to sea level:	-25.19	Note:	Not Reported
Level reading date:	1945-08-08	Feet below surface:	Not Reported
Feet to sea level:	-25.10	Note:	Not Reported
Level reading date:	1945-07-03	Feet below surface:	Not Reported
Feet to sea level:	-25.01	Note:	Not Reported
Level reading date:	1945-06-04	Feet below surface:	Not Reported
Feet to sea level:	-24.81	Note:	Not Reported
Level reading date:	1945-04-27	Feet below surface:	Not Reported
Feet to sea level:	-24.78	Note:	Not Reported
Level reading date:	1945-04-04	Feet below surface:	Not Reported
Feet to sea level:	-24.87	Note:	Not Reported

GEOCHECK® - PHYSICAL SETTING SOURCE MAP FINDINGS

Level reading date:	1945-03-03	Feet below surface:	Not Reported
Feet to sea level:	-24.74	Note:	Not Reported
Level reading date:	1945-02-06	Feet below surface:	Not Reported
Feet to sea level:	-24.85	Note:	Not Reported
Level reading date:	1945-01-02	Feet below surface:	Not Reported
Feet to sea level:	-25.06	Note:	Not Reported
Level reading date:	1944-12-06	Feet below surface:	Not Reported
Feet to sea level:	-25.06	Note:	Not Reported
Level reading date:	1944-10-28	Feet below surface:	Not Reported
Feet to sea level:	-25.12	Note:	Not Reported
Level reading date:	1944-10-04	Feet below surface:	Not Reported
Feet to sea level:	-25.19	Note:	Not Reported
Level reading date:	1944-09-02	Feet below surface:	Not Reported
Feet to sea level:	-25.23	Note:	Not Reported
Level reading date:	1944-07-31	Feet below surface:	Not Reported
Feet to sea level:	-25.14	Note:	Not Reported
Level reading date:	1944-07-01	Feet below surface:	Not Reported
Feet to sea level:	-24.97	Note:	Not Reported
Level reading date:	1944-06-03	Feet below surface:	Not Reported
Feet to sea level:	-24.70	Note:	Not Reported
Level reading date:	1944-05-05	Feet below surface:	Not Reported
Feet to sea level:	-24.81	Note:	Not Reported
Level reading date:	1944-03-30	Feet below surface:	Not Reported
Feet to sea level:	-24.56	Note:	Not Reported
Level reading date:	1944-02-26	Feet below surface:	Not Reported
Feet to sea level:	-24.76	Note:	Not Reported
Level reading date:	1944-01-29	Feet below surface:	Not Reported
Feet to sea level:	-24.66	Note:	Not Reported
Level reading date:	1944-01-01	Feet below surface:	Not Reported
Feet to sea level:	-24.80	Note:	Not Reported
Level reading date:	1943-11-27	Feet below surface:	Not Reported
Feet to sea level:	-25.11	Note:	Not Reported
Level reading date:	1943-10-30	Feet below surface:	Not Reported
Feet to sea level:	-25.40	Note:	Not Reported
Level reading date:	1943-09-25	Feet below surface:	Not Reported
Feet to sea level:	-25.48	Note:	Not Reported
Level reading date:	1943-08-28	Feet below surface:	Not Reported
Feet to sea level:	-25.44	Note:	Not Reported
Level reading date:	1943-07-31	Feet below surface:	Not Reported
Feet to sea level:	-25.53	Note:	Not Reported
Level reading date:	1943-06-26	Feet below surface:	Not Reported
Feet to sea level:	-25.58	Note:	Not Reported

GEOCHECK® - PHYSICAL SETTING SOURCE MAP FINDINGS

Level reading date:	1943-05-29	Feet below surface:	Not Reported
Feet to sea level:	-25.61	Note:	Not Reported
Level reading date:	1943-05-01	Feet below surface:	Not Reported
Feet to sea level:	-25.66	Note:	Not Reported
Level reading date:	1943-03-27	Feet below surface:	Not Reported
Feet to sea level:	-25.68	Note:	Not Reported
Level reading date:	1943-02-27	Feet below surface:	Not Reported
Feet to sea level:	-25.78	Note:	Not Reported
Level reading date:	1943-01-30	Feet below surface:	Not Reported
Feet to sea level:	-25.88	Note:	Not Reported
Level reading date:	1943-01-02	Feet below surface:	Not Reported
Feet to sea level:	-25.73	Note:	Not Reported
Level reading date:	1942-12-26	Feet below surface:	Not Reported
Feet to sea level:	-25.91	Note:	Not Reported
Level reading date:	1942-12-19	Feet below surface:	Not Reported
Feet to sea level:	-26.15	Note:	Not Reported
Level reading date:	1942-12-12	Feet below surface:	Not Reported
Feet to sea level:	-26.01	Note:	Not Reported
Level reading date:	1942-12-05	Feet below surface:	Not Reported
Feet to sea level:	-26.14	Note:	Not Reported
Level reading date:	1942-11-28	Feet below surface:	Not Reported
Feet to sea level:	-26.03	Note:	Not Reported
Level reading date:	1942-11-21	Feet below surface:	Not Reported
Feet to sea level:	-26.07	Note:	Not Reported
Level reading date:	1942-11-14	Feet below surface:	Not Reported
Feet to sea level:	-26.08	Note:	Not Reported
Level reading date:	1942-11-07	Feet below surface:	Not Reported
Feet to sea level:	-26.02	Note:	Not Reported
Level reading date:	1942-10-31	Feet below surface:	Not Reported
Feet to sea level:	-25.92	Note:	Not Reported
Level reading date:	1942-10-24	Feet below surface:	Not Reported
Feet to sea level:	-26.02	Note:	Not Reported
Level reading date:	1942-10-17	Feet below surface:	Not Reported
Feet to sea level:	-25.89	Note:	Not Reported
Level reading date:	1942-10-10	Feet below surface:	Not Reported
Feet to sea level:	-25.94	Note:	Not Reported
Level reading date:	1942-10-03	Feet below surface:	Not Reported
Feet to sea level:	-25.91	Note:	Not Reported
Level reading date:	1942-09-26	Feet below surface:	Not Reported
Feet to sea level:	-25.90	Note:	Not Reported
Level reading date:	1942-09-19	Feet below surface:	Not Reported
Feet to sea level:	-25.80	Note:	Not Reported

GEOCHECK® - PHYSICAL SETTING SOURCE MAP FINDINGS

Level reading date:	1942-09-12	Feet below surface:	Not Reported
Feet to sea level:	-25.77	Note:	Not Reported
Level reading date:	1942-09-04	Feet below surface:	Not Reported
Feet to sea level:	-25.79	Note:	Not Reported
Level reading date:	1942-08-29	Feet below surface:	Not Reported
Feet to sea level:	-25.71	Note:	Not Reported
Level reading date:	1942-08-22	Feet below surface:	Not Reported
Feet to sea level:	-25.58	Note:	Not Reported
Level reading date:	1942-08-15	Feet below surface:	Not Reported
Feet to sea level:	-25.60	Note:	Not Reported
Level reading date:	1942-08-08	Feet below surface:	Not Reported
Feet to sea level:	-25.52	Note:	Not Reported
Level reading date:	1942-08-01	Feet below surface:	Not Reported
Feet to sea level:	-25.69	Note:	Not Reported
Level reading date:	1942-07-25	Feet below surface:	Not Reported
Feet to sea level:	-25.78	Note:	Not Reported
Level reading date:	1942-07-18	Feet below surface:	Not Reported
Feet to sea level:	-25.66	Note:	Not Reported
Level reading date:	1942-07-11	Feet below surface:	Not Reported
Feet to sea level:	-25.73	Note:	Not Reported
Level reading date:	1942-07-04	Feet below surface:	Not Reported
Feet to sea level:	-25.93	Note:	Not Reported
Level reading date:	1942-06-27	Feet below surface:	Not Reported
Feet to sea level:	-25.99	Note:	Not Reported
Level reading date:	1942-06-20	Feet below surface:	Not Reported
Feet to sea level:	-26.02	Note:	Not Reported
Level reading date:	1942-06-13	Feet below surface:	Not Reported
Feet to sea level:	-26.08	Note:	Not Reported
Level reading date:	1942-06-06	Feet below surface:	Not Reported
Feet to sea level:	-26.13	Note:	Not Reported
Level reading date:	1942-05-30	Feet below surface:	Not Reported
Feet to sea level:	-26.14	Note:	Not Reported
Level reading date:	1942-05-23	Feet below surface:	Not Reported
Feet to sea level:	-26.17	Note:	Not Reported
Level reading date:	1942-05-16	Feet below surface:	Not Reported
Feet to sea level:	-26.25	Note:	Not Reported
Level reading date:	1942-05-09	Feet below surface:	Not Reported
Feet to sea level:	-26.33	Note:	Not Reported
Level reading date:	1942-05-02	Feet below surface:	Not Reported
Feet to sea level:	-26.36	Note:	Not Reported
Level reading date:	1942-04-25	Feet below surface:	Not Reported
Feet to sea level:	-26.40	Note:	Not Reported

GEOCHECK® - PHYSICAL SETTING SOURCE MAP FINDINGS

Level reading date:	1942-04-18	Feet below surface:	Not Reported
Feet to sea level:	-26.37	Note:	Not Reported
Level reading date:	1942-04-11	Feet below surface:	Not Reported
Feet to sea level:	-26.36	Note:	Not Reported
Level reading date:	1942-04-04	Feet below surface:	Not Reported
Feet to sea level:	-26.46	Note:	Not Reported
Level reading date:	1942-03-28	Feet below surface:	Not Reported
Feet to sea level:	-26.49	Note:	Not Reported
Level reading date:	1942-03-21	Feet below surface:	Not Reported
Feet to sea level:	-26.54	Note:	Not Reported
Level reading date:	1942-03-14	Feet below surface:	Not Reported
Feet to sea level:	-26.51	Note:	Not Reported
Level reading date:	1942-03-07	Feet below surface:	Not Reported
Feet to sea level:	-26.73	Note:	Not Reported
Level reading date:	1942-02-28	Feet below surface:	Not Reported
Feet to sea level:	-26.60	Note:	Not Reported
Level reading date:	1942-02-21	Feet below surface:	Not Reported
Feet to sea level:	-26.57	Note:	Not Reported
Level reading date:	1942-02-14	Feet below surface:	Not Reported
Feet to sea level:	-26.58	Note:	Not Reported
Level reading date:	1942-02-07	Feet below surface:	Not Reported
Feet to sea level:	-26.47	Note:	Not Reported
Level reading date:	1942-01-31	Feet below surface:	Not Reported
Feet to sea level:	-26.61	Note:	Not Reported
Level reading date:	1942-01-24	Feet below surface:	Not Reported
Feet to sea level:	-26.72	Note:	Not Reported
Level reading date:	1942-01-17	Feet below surface:	Not Reported
Feet to sea level:	-26.85	Note:	Not Reported
Level reading date:	1942-01-10	Feet below surface:	Not Reported
Feet to sea level:	-26.65	Note:	Not Reported
Level reading date:	1942-01-03	Feet below surface:	Not Reported
Feet to sea level:	-26.85	Note:	Not Reported
Level reading date:	1941-12-27	Feet below surface:	Not Reported
Feet to sea level:	-26.75	Note:	Not Reported
Level reading date:	1941-12-20	Feet below surface:	Not Reported
Feet to sea level:	-26.90	Note:	Not Reported
Level reading date:	1941-12-13	Feet below surface:	Not Reported
Feet to sea level:	-26.85	Note:	Not Reported
Level reading date:	1941-12-06	Feet below surface:	Not Reported
Feet to sea level:	-26.97	Note:	Not Reported
Level reading date:	1941-11-29	Feet below surface:	Not Reported
Feet to sea level:	-27.04	Note:	Not Reported

GEOCHECK® - PHYSICAL SETTING SOURCE MAP FINDINGS

Level reading date:	1941-11-22	Feet below surface:	Not Reported
Feet to sea level:	-26.97	Note:	Not Reported
Level reading date:	1941-11-15	Feet below surface:	Not Reported
Feet to sea level:	-27.04	Note:	Not Reported
Level reading date:	1941-11-08	Feet below surface:	Not Reported
Feet to sea level:	-27.11	Note:	Not Reported
Level reading date:	1941-11-01	Feet below surface:	Not Reported
Feet to sea level:	-26.98	Note:	Not Reported
Level reading date:	1941-10-25	Feet below surface:	Not Reported
Feet to sea level:	-27.03	Note:	Not Reported
Level reading date:	1941-10-18	Feet below surface:	Not Reported
Feet to sea level:	-27.03	Note:	Not Reported
Level reading date:	1941-10-11	Feet below surface:	Not Reported
Feet to sea level:	-27.04	Note:	Not Reported
Level reading date:	1941-10-04	Feet below surface:	Not Reported
Feet to sea level:	-26.89	Note:	Not Reported
Level reading date:	1941-09-27	Feet below surface:	Not Reported
Feet to sea level:	-26.99	Note:	Not Reported
Level reading date:	1941-09-20	Feet below surface:	Not Reported
Feet to sea level:	-26.95	Note:	Not Reported
Level reading date:	1941-09-13	Feet below surface:	Not Reported
Feet to sea level:	-26.95	Note:	Not Reported
Level reading date:	1941-09-06	Feet below surface:	Not Reported
Feet to sea level:	-26.80	Note:	Not Reported
Level reading date:	1941-08-30	Feet below surface:	Not Reported
Feet to sea level:	-26.85	Note:	Not Reported
Level reading date:	1941-08-23	Feet below surface:	Not Reported
Feet to sea level:	-26.80	Note:	Not Reported
Level reading date:	1941-08-16	Feet below surface:	Not Reported
Feet to sea level:	-26.72	Note:	Not Reported
Level reading date:	1941-08-09	Feet below surface:	Not Reported
Feet to sea level:	-26.66	Note:	Not Reported
Level reading date:	1941-08-02	Feet below surface:	Not Reported
Feet to sea level:	-26.74	Note:	Not Reported
Level reading date:	1941-07-26	Feet below surface:	Not Reported
Feet to sea level:	-26.65	Note:	Not Reported
Level reading date:	1941-07-19	Feet below surface:	Not Reported
Feet to sea level:	-26.60	Note:	Not Reported
Level reading date:	1941-07-12	Feet below surface:	Not Reported
Feet to sea level:	-26.61	Note:	Not Reported
Level reading date:	1941-07-05	Feet below surface:	Not Reported
Feet to sea level:	-26.60	Note:	Not Reported

GEOCHECK® - PHYSICAL SETTING SOURCE MAP FINDINGS

Level reading date:	1941-06-28	Feet below surface:	Not Reported
Feet to sea level:	-26.59	Note:	Not Reported
Level reading date:	1941-06-21	Feet below surface:	Not Reported
Feet to sea level:	-26.58	Note:	Not Reported
Level reading date:	1941-06-14	Feet below surface:	Not Reported
Feet to sea level:	-26.45	Note:	Not Reported
Level reading date:	1941-06-07	Feet below surface:	Not Reported
Feet to sea level:	-26.58	Note:	Not Reported
Level reading date:	1941-05-31	Feet below surface:	Not Reported
Feet to sea level:	-26.46	Note:	Not Reported
Level reading date:	1941-05-24	Feet below surface:	Not Reported
Feet to sea level:	-26.47	Note:	Not Reported
Level reading date:	1941-05-17	Feet below surface:	Not Reported
Feet to sea level:	-26.41	Note:	Not Reported
Level reading date:	1941-05-10	Feet below surface:	Not Reported
Feet to sea level:	-26.45	Note:	Not Reported
Level reading date:	1941-05-03	Feet below surface:	Not Reported
Feet to sea level:	-26.46	Note:	Not Reported
Level reading date:	1941-04-26	Feet below surface:	Not Reported
Feet to sea level:	-26.37	Note:	Not Reported
Level reading date:	1941-04-19	Feet below surface:	Not Reported
Feet to sea level:	-26.36	Note:	Not Reported
Level reading date:	1941-04-12	Feet below surface:	Not Reported
Feet to sea level:	-26.37	Note:	Not Reported
Level reading date:	1941-04-05	Feet below surface:	Not Reported
Feet to sea level:	-26.24	Note:	Not Reported
Level reading date:	1941-03-29	Feet below surface:	Not Reported
Feet to sea level:	-26.25	Note:	Not Reported
Level reading date:	1941-03-22	Feet below surface:	Not Reported
Feet to sea level:	-26.31	Note:	Not Reported
Level reading date:	1941-03-15	Feet below surface:	Not Reported
Feet to sea level:	-26.26	Note:	Not Reported
Level reading date:	1941-03-08	Feet below surface:	Not Reported
Feet to sea level:	-25.99	Note:	Not Reported
Level reading date:	1941-03-01	Feet below surface:	Not Reported
Feet to sea level:	-26.16	Note:	Not Reported
Level reading date:	1941-02-22	Feet below surface:	Not Reported
Feet to sea level:	-26.21	Note:	Not Reported
Level reading date:	1941-02-15	Feet below surface:	Not Reported
Feet to sea level:	-26.15	Note:	Not Reported
Level reading date:	1941-02-08	Feet below surface:	Not Reported
Feet to sea level:	-26.17	Note:	Not Reported

GEOCHECK® - PHYSICAL SETTING SOURCE MAP FINDINGS

Level reading date:	1941-02-01	Feet below surface:	Not Reported
Feet to sea level:	-26.29	Note:	Not Reported
Level reading date:	1941-01-25	Feet below surface:	Not Reported
Feet to sea level:	-26.22	Note:	Not Reported
Level reading date:	1941-01-18	Feet below surface:	Not Reported
Feet to sea level:	-26.25	Note:	Not Reported
Level reading date:	1941-01-11	Feet below surface:	Not Reported
Feet to sea level:	-26.20	Note:	Not Reported
Level reading date:	1941-01-04	Feet below surface:	Not Reported
Feet to sea level:	-26.03	Note:	Not Reported
Level reading date:	1940-12-28	Feet below surface:	Not Reported
Feet to sea level:	-26.13	Note:	Not Reported
Level reading date:	1940-12-21	Feet below surface:	Not Reported
Feet to sea level:	-26.21	Note:	Not Reported
Level reading date:	1940-12-14	Feet below surface:	Not Reported
Feet to sea level:	-26.32	Note:	Not Reported
Level reading date:	1940-12-07	Feet below surface:	Not Reported
Feet to sea level:	-26.16	Note:	Not Reported
Level reading date:	1940-11-30	Feet below surface:	Not Reported
Feet to sea level:	-26.23	Note:	Not Reported
Level reading date:	1940-11-23	Feet below surface:	Not Reported
Feet to sea level:	-26.17	Note:	Not Reported
Level reading date:	1940-11-16	Feet below surface:	Not Reported
Feet to sea level:	-26.16	Note:	Not Reported
Level reading date:	1940-11-09	Feet below surface:	Not Reported
Feet to sea level:	-26.23	Note:	Not Reported
Level reading date:	1940-11-02	Feet below surface:	Not Reported
Feet to sea level:	-26.06	Note:	Not Reported
Level reading date:	1940-10-26	Feet below surface:	Not Reported
Feet to sea level:	-26.13	Note:	Not Reported
Level reading date:	1940-10-19	Feet below surface:	Not Reported
Feet to sea level:	-26.13	Note:	Not Reported
Level reading date:	1940-10-12	Feet below surface:	Not Reported
Feet to sea level:	-26.06	Note:	Not Reported
Level reading date:	1940-10-05	Feet below surface:	Not Reported
Feet to sea level:	-26.09	Note:	Not Reported
Level reading date:	1940-09-28	Feet below surface:	Not Reported
Feet to sea level:	-26.01	Note:	Not Reported
Level reading date:	1940-09-21	Feet below surface:	Not Reported
Feet to sea level:	-25.90	Note:	Not Reported
Level reading date:	1940-09-14	Feet below surface:	Not Reported
Feet to sea level:	-25.92	Note:	Not Reported

GEOCHECK® - PHYSICAL SETTING SOURCE MAP FINDINGS

Level reading date:	1940-09-07	Feet below surface:	Not Reported
Feet to sea level:	-25.81	Note:	Not Reported
Level reading date:	1940-08-31	Feet below surface:	Not Reported
Feet to sea level:	-25.76	Note:	Not Reported
Level reading date:	1940-08-24	Feet below surface:	Not Reported
Feet to sea level:	-25.78	Note:	Not Reported
Level reading date:	1940-08-17	Feet below surface:	Not Reported
Feet to sea level:	-25.66	Note:	Not Reported
Level reading date:	1940-08-10	Feet below surface:	Not Reported
Feet to sea level:	-25.50	Note:	Not Reported
Level reading date:	1940-08-03	Feet below surface:	Not Reported
Feet to sea level:	-25.75	Note:	Not Reported
Level reading date:	1940-07-27	Feet below surface:	Not Reported
Feet to sea level:	-25.74	Note:	Not Reported
Level reading date:	1940-07-20	Feet below surface:	Not Reported
Feet to sea level:	-25.68	Note:	Not Reported
Level reading date:	1940-07-13	Feet below surface:	Not Reported
Feet to sea level:	-25.66	Note:	Not Reported
Level reading date:	1940-07-06	Feet below surface:	Not Reported
Feet to sea level:	-25.52	Note:	Not Reported
Level reading date:	1940-06-29	Feet below surface:	Not Reported
Feet to sea level:	-25.60	Note:	Not Reported
Level reading date:	1940-06-22	Feet below surface:	Not Reported
Feet to sea level:	-25.65	Note:	Not Reported
Level reading date:	1940-06-15	Feet below surface:	Not Reported
Feet to sea level:	-25.56	Note:	Not Reported
Level reading date:	1940-06-08	Feet below surface:	Not Reported
Feet to sea level:	-25.57	Note:	Not Reported
Level reading date:	1940-05-29	Feet below surface:	Not Reported
Feet to sea level:	-25.58	Note:	Not Reported
Level reading date:	1940-05-25	Feet below surface:	Not Reported
Feet to sea level:	-25.55	Note:	Not Reported
Level reading date:	1940-05-18	Feet below surface:	Not Reported
Feet to sea level:	-25.52	Note:	Not Reported
Level reading date:	1940-05-11	Feet below surface:	Not Reported
Feet to sea level:	-25.51	Note:	Not Reported
Level reading date:	1940-05-04	Feet below surface:	Not Reported
Feet to sea level:	-25.46	Note:	Not Reported
Level reading date:	1940-04-27	Feet below surface:	Not Reported
Feet to sea level:	-25.51	Note:	Not Reported
Level reading date:	1940-04-20	Feet below surface:	Not Reported
Feet to sea level:	-25.41	Note:	Not Reported

GEOCHECK® - PHYSICAL SETTING SOURCE MAP FINDINGS

Level reading date:	1940-04-13	Feet below surface:	Not Reported
Feet to sea level:	-25.38	Note:	Not Reported
Level reading date:	1940-04-06	Feet below surface:	Not Reported
Feet to sea level:	-25.58	Note:	Not Reported
Level reading date:	1940-03-30	Feet below surface:	Not Reported
Feet to sea level:	-25.53	Note:	Not Reported
Level reading date:	1940-03-23	Feet below surface:	Not Reported
Feet to sea level:	-25.60	Note:	Not Reported
Level reading date:	1940-03-16	Feet below surface:	Not Reported
Feet to sea level:	-25.60	Note:	Not Reported
Level reading date:	1940-03-09	Feet below surface:	Not Reported
Feet to sea level:	-25.61	Note:	Not Reported
Level reading date:	1940-03-02	Feet below surface:	Not Reported
Feet to sea level:	-25.67	Note:	Not Reported
Level reading date:	1940-02-24	Feet below surface:	Not Reported
Feet to sea level:	-25.61	Note:	Not Reported
Level reading date:	1940-02-17	Feet below surface:	Not Reported
Feet to sea level:	-25.66	Note:	Not Reported
Level reading date:	1940-02-10	Feet below surface:	Not Reported
Feet to sea level:	-25.59	Note:	Not Reported
Level reading date:	1940-02-03	Feet below surface:	Not Reported
Feet to sea level:	-25.68	Note:	Not Reported
Level reading date:	1940-01-27	Feet below surface:	Not Reported
Feet to sea level:	-25.69	Note:	Not Reported
Level reading date:	1940-01-20	Feet below surface:	Not Reported
Feet to sea level:	-25.70	Note:	Not Reported
Level reading date:	1940-01-13	Feet below surface:	Not Reported
Feet to sea level:	-25.73	Note:	Not Reported
Level reading date:	1940-01-06	Feet below surface:	Not Reported
Feet to sea level:	-25.68	Note:	Not Reported
Level reading date:	1939-12-30	Feet below surface:	Not Reported
Feet to sea level:	-25.57	Note:	Not Reported
Level reading date:	1939-12-23	Feet below surface:	Not Reported
Feet to sea level:	-25.91	Note:	Not Reported
Level reading date:	1939-12-16	Feet below surface:	Not Reported
Feet to sea level:	-25.76	Note:	Not Reported
Level reading date:	1939-12-09	Feet below surface:	Not Reported
Feet to sea level:	-25.84	Note:	Not Reported
Level reading date:	1939-12-02	Feet below surface:	Not Reported
Feet to sea level:	-25.67	Note:	Not Reported
Level reading date:	1939-11-25	Feet below surface:	Not Reported
Feet to sea level:	-25.75	Note:	Not Reported

GEOCHECK® - PHYSICAL SETTING SOURCE MAP FINDINGS

Level reading date:	1939-11-18	Feet below surface:	Not Reported
Feet to sea level:	-25.71	Note:	Not Reported
Level reading date:	1939-11-11	Feet below surface:	Not Reported
Feet to sea level:	-25.70	Note:	Not Reported
Level reading date:	1939-11-04	Feet below surface:	Not Reported
Feet to sea level:	-25.81	Note:	Not Reported
Level reading date:	1939-10-28	Feet below surface:	Not Reported
Feet to sea level:	-25.99	Note:	Not Reported
Level reading date:	1939-10-21	Feet below surface:	Not Reported
Feet to sea level:	-25.79	Note:	Not Reported
Level reading date:	1939-10-14	Feet below surface:	Not Reported
Feet to sea level:	-25.71	Note:	Not Reported
Level reading date:	1939-10-07	Feet below surface:	Not Reported
Feet to sea level:	-25.89	Note:	Not Reported
Level reading date:	1939-09-30	Feet below surface:	Not Reported
Feet to sea level:	-25.94	Note:	Not Reported
Level reading date:	1939-09-23	Feet below surface:	Not Reported
Feet to sea level:	-26.08	Note:	Not Reported
Level reading date:	1939-09-15	Feet below surface:	Not Reported
Feet to sea level:	-26.30	Note:	Not Reported
Level reading date:	1939-09-08	Feet below surface:	Not Reported
Feet to sea level:	-26.63	Note:	Not Reported
Level reading date:	1939-09-01	Feet below surface:	Not Reported
Feet to sea level:	-27.89	Note:	Not Reported
Level reading date:	1939-08-25	Feet below surface:	Not Reported
Feet to sea level:	-28.34	Note:	Not Reported
Level reading date:	1939-08-18	Feet below surface:	Not Reported
Feet to sea level:	-28.25	Note:	Not Reported
Level reading date:	1939-08-11	Feet below surface:	Not Reported
Feet to sea level:	-28.20	Note:	Not Reported
Level reading date:	1939-08-04	Feet below surface:	Not Reported
Feet to sea level:	-28.12	Note:	Not Reported
Level reading date:	1939-07-28	Feet below surface:	Not Reported
Feet to sea level:	-28.02	Note:	Not Reported
Level reading date:	1939-07-21	Feet below surface:	Not Reported
Feet to sea level:	-27.94	Note:	Not Reported
Level reading date:	1939-07-14	Feet below surface:	Not Reported
Feet to sea level:	-27.67	Note:	Not Reported
Level reading date:	1939-07-07	Feet below surface:	Not Reported
Feet to sea level:	-27.59	Note:	Not Reported
Level reading date:	1939-06-30	Feet below surface:	Not Reported
Feet to sea level:	-27.30	Note:	Not Reported

GEOCHECK® - PHYSICAL SETTING SOURCE MAP FINDINGS

Level reading date:	1939-06-23	Feet below surface:	Not Reported
Feet to sea level:	-27.00	Note:	Not Reported
Level reading date:	1939-06-16	Feet below surface:	Not Reported
Feet to sea level:	-26.52	Note:	Not Reported
Level reading date:	1939-06-09	Feet below surface:	Not Reported
Feet to sea level:	-25.65	Note:	Not Reported
Level reading date:	1939-06-02	Feet below surface:	Not Reported
Feet to sea level:	-24.41	Note:	Not Reported
Level reading date:	1939-05-26	Feet below surface:	Not Reported
Feet to sea level:	-24.46	Note:	Not Reported
Level reading date:	1939-05-19	Feet below surface:	Not Reported
Feet to sea level:	-24.42	Note:	Not Reported
Level reading date:	1939-05-12	Feet below surface:	Not Reported
Feet to sea level:	-24.51	Note:	Not Reported
Level reading date:	1939-05-05	Feet below surface:	Not Reported
Feet to sea level:	-24.44	Note:	Not Reported
Level reading date:	1939-04-28	Feet below surface:	Not Reported
Feet to sea level:	-24.49	Note:	Not Reported
Level reading date:	1939-04-21	Feet below surface:	Not Reported
Feet to sea level:	-24.52	Note:	Not Reported
Level reading date:	1939-04-15	Feet below surface:	Not Reported
Feet to sea level:	-24.35	Note:	Not Reported
Level reading date:	1939-03-31	Feet below surface:	Not Reported
Feet to sea level:	-24.41	Note:	Not Reported
Level reading date:	1939-03-24	Feet below surface:	Not Reported
Feet to sea level:	-24.40	Note:	Not Reported
Level reading date:	1939-03-17	Feet below surface:	Not Reported
Feet to sea level:	-24.51	Note:	Not Reported
Level reading date:	1939-03-10	Feet below surface:	Not Reported
Feet to sea level:	-24.49	Note:	Not Reported
Level reading date:	1939-03-03	Feet below surface:	Not Reported
Feet to sea level:	-24.49	Note:	Not Reported
Level reading date:	1939-02-24	Feet below surface:	Not Reported
Feet to sea level:	-24.36	Note:	Not Reported
Level reading date:	1939-02-17	Feet below surface:	Not Reported
Feet to sea level:	-24.45	Note:	Not Reported
Level reading date:	1939-02-10	Feet below surface:	Not Reported
Feet to sea level:	-24.43	Note:	Not Reported
Level reading date:	1939-02-03	Feet below surface:	Not Reported
Feet to sea level:	-24.44	Note:	Not Reported
Level reading date:	1939-01-27	Feet below surface:	Not Reported
Feet to sea level:	-24.64	Note:	Not Reported

GEOCHECK® - PHYSICAL SETTING SOURCE MAP FINDINGS

Level reading date:	1939-01-20	Feet below surface:	Not Reported
Feet to sea level:	-24.68	Note:	Not Reported
Level reading date:	1939-01-13	Feet below surface:	Not Reported
Feet to sea level:	-24.65	Note:	Not Reported
Level reading date:	1939-01-06	Feet below surface:	Not Reported
Feet to sea level:	-24.55	Note:	Not Reported
Level reading date:	1938-12-30	Feet below surface:	Not Reported
Feet to sea level:	-24.63	Note:	Not Reported
Level reading date:	1938-12-23	Feet below surface:	Not Reported
Feet to sea level:	-24.81	Note:	Not Reported
Level reading date:	1938-12-16	Feet below surface:	Not Reported
Feet to sea level:	-24.86	Note:	Not Reported
Level reading date:	1938-12-09	Feet below surface:	Not Reported
Feet to sea level:	-24.78	Note:	Not Reported
Level reading date:	1938-12-02	Feet below surface:	Not Reported
Feet to sea level:	-24.91	Note:	Not Reported
Level reading date:	1938-11-25	Feet below surface:	Not Reported
Feet to sea level:	-24.86	Note:	Not Reported
Level reading date:	1938-11-18	Feet below surface:	Not Reported
Feet to sea level:	-24.86	Note:	Not Reported
Level reading date:	1938-11-11	Feet below surface:	Not Reported
Feet to sea level:	-24.76	Note:	Not Reported
Level reading date:	1938-11-04	Feet below surface:	Not Reported
Feet to sea level:	-24.86	Note:	Not Reported
Level reading date:	1938-10-28	Feet below surface:	Not Reported
Feet to sea level:	-24.86	Note:	Not Reported
Level reading date:	1938-10-21	Feet below surface:	Not Reported
Feet to sea level:	-24.76	Note:	Not Reported
Level reading date:	1938-10-14	Feet below surface:	Not Reported
Feet to sea level:	-24.70	Note:	Not Reported
Level reading date:	1938-10-07	Feet below surface:	Not Reported
Feet to sea level:	-24.75	Note:	Not Reported
Level reading date:	1938-09-30	Feet below surface:	Not Reported
Feet to sea level:	-24.45	Note:	Not Reported
Level reading date:	1938-09-23	Feet below surface:	Not Reported
Feet to sea level:	-24.66	Note:	Not Reported
Level reading date:	1938-09-16	Feet below surface:	Not Reported
Feet to sea level:	-24.93	Note:	Not Reported
Level reading date:	1938-09-09	Feet below surface:	Not Reported
Feet to sea level:	-24.85	Note:	Not Reported
Level reading date:	1938-09-02	Feet below surface:	Not Reported
Feet to sea level:	-24.84	Note:	Not Reported

GEOCHECK® - PHYSICAL SETTING SOURCE MAP FINDINGS

Level reading date:	1938-08-26	Feet below surface:	Not Reported
Feet to sea level:	-24.81	Note:	Not Reported
Level reading date:	1938-08-19	Feet below surface:	Not Reported
Feet to sea level:	-24.81	Note:	Not Reported
Level reading date:	1938-08-12	Feet below surface:	Not Reported
Feet to sea level:	-24.78	Note:	Not Reported
Level reading date:	1938-08-05	Feet below surface:	Not Reported
Feet to sea level:	-24.60	Note:	Not Reported
Level reading date:	1938-07-29	Feet below surface:	Not Reported
Feet to sea level:	-24.64	Note:	Not Reported
Level reading date:	1938-07-22	Feet below surface:	Not Reported
Feet to sea level:	-24.70	Note:	Not Reported
Level reading date:	1938-07-15	Feet below surface:	Not Reported
Feet to sea level:	-24.64	Note:	Not Reported
Level reading date:	1938-07-08	Feet below surface:	Not Reported
Feet to sea level:	-24.60	Note:	Not Reported
Level reading date:	1938-07-01	Feet below surface:	Not Reported
Feet to sea level:	-24.59	Note:	Not Reported
Level reading date:	1938-06-28	Feet below surface:	Not Reported
Feet to sea level:	-24.52	Note:	Not Reported
Level reading date:	1938-06-21	Feet below surface:	Not Reported
Feet to sea level:	-24.46	Note:	Not Reported
Level reading date:	1938-06-14	Feet below surface:	Not Reported
Feet to sea level:	-24.51	Note:	Not Reported
Level reading date:	1938-06-07	Feet below surface:	Not Reported
Feet to sea level:	-24.36	Note:	Not Reported
Level reading date:	1938-05-21	Feet below surface:	Not Reported
Feet to sea level:	-24.44	Note:	Not Reported
Level reading date:	1938-05-14	Feet below surface:	Not Reported
Feet to sea level:	-24.42	Note:	Not Reported
Level reading date:	1938-05-07	Feet below surface:	Not Reported
Feet to sea level:	-24.40	Note:	Not Reported
Level reading date:	1938-04-30	Feet below surface:	Not Reported
Feet to sea level:	-24.39	Note:	Not Reported
Level reading date:	1938-04-23	Feet below surface:	Not Reported
Feet to sea level:	-24.48	Note:	Not Reported
Level reading date:	1938-04-16	Feet below surface:	Not Reported
Feet to sea level:	-24.52	Note:	Not Reported
Level reading date:	1938-04-09	Feet below surface:	Not Reported
Feet to sea level:	-24.01	Note:	Not Reported
Level reading date:	1938-04-02	Feet below surface:	Not Reported
Feet to sea level:	-24.39	Note:	Not Reported

GEOCHECK® - PHYSICAL SETTING SOURCE MAP FINDINGS

Level reading date:	1938-03-26	Feet below surface:	Not Reported
Feet to sea level:	-24.23	Note:	Not Reported
Level reading date:	1938-03-19	Feet below surface:	Not Reported
Feet to sea level:	-24.41	Note:	Not Reported
Level reading date:	1938-03-12	Feet below surface:	Not Reported
Feet to sea level:	-24.31	Note:	Not Reported
Level reading date:	1938-03-05	Feet below surface:	Not Reported
Feet to sea level:	-24.20	Note:	Not Reported
Level reading date:	1938-02-26	Feet below surface:	Not Reported
Feet to sea level:	-24.48	Note:	Not Reported
Level reading date:	1938-02-19	Feet below surface:	Not Reported
Feet to sea level:	-24.52	Note:	Not Reported
Level reading date:	1938-02-04	Feet below surface:	Not Reported
Feet to sea level:	-24.61	Note:	Not Reported
Level reading date:	1938-01-28	Feet below surface:	Not Reported
Feet to sea level:	-24.74	Note:	Not Reported
Level reading date:	1938-01-21	Feet below surface:	Not Reported
Feet to sea level:	-24.66	Note:	Not Reported
Level reading date:	1938-01-14	Feet below surface:	Not Reported
Feet to sea level:	-24.71	Note:	Not Reported
Level reading date:	1938-01-07	Feet below surface:	Not Reported
Feet to sea level:	-24.48	Note:	Not Reported
Level reading date:	1937-12-31	Feet below surface:	Not Reported
Feet to sea level:	-24.66	Note:	Not Reported
Level reading date:	1937-12-24	Feet below surface:	Not Reported
Feet to sea level:	-24.76	Note:	Not Reported
Level reading date:	1937-12-18	Feet below surface:	Not Reported
Feet to sea level:	-24.65	Note:	Not Reported
Level reading date:	1937-12-11	Feet below surface:	Not Reported
Feet to sea level:	-24.86	Note:	Not Reported
Level reading date:	1937-12-04	Feet below surface:	Not Reported
Feet to sea level:	-24.84	Note:	Not Reported
Level reading date:	1937-11-27	Feet below surface:	Not Reported
Feet to sea level:	-24.88	Note:	Not Reported
Level reading date:	1937-11-20	Feet below surface:	Not Reported
Feet to sea level:	-24.89	Note:	Not Reported
Level reading date:	1937-11-13	Feet below surface:	Not Reported
Feet to sea level:	-25.12	Note:	Not Reported
Level reading date:	1937-11-08	Feet below surface:	Not Reported
Feet to sea level:	-24.94	Note:	Not Reported

GEOCHECK® - PHYSICAL SETTING SOURCE MAP FINDINGS

Map ID
Direction
Distance
Elevation

Database EDR ID Number

E22
SW
1/4 - 1/2 Mile
Higher

FED USGS USGS40000828830

Organization ID:	USGS-NY	Organization Name:	USGS New York Water Science Center
Monitor Location:	K 30. 1	Type:	Well
Description:	NEW: K 30. 2 197809	HUC:	Not Reported
Drainage Area:	Not Reported	Drainage Area Units:	Not Reported
Contrib Drainage Area:	Not Reported	Contrib Drainage Area Units:	Not Reported
Aquifer:	Northern Atlantic Coastal Plain aquifer system		
Formation Type:	Glacial Aquifer, Upper	Aquifer Type:	Not Reported
Construction Date:	Not Reported	Well Depth:	56
Well Depth Units:	ft	Well Hole Depth:	Not Reported
Well Hole Depth Units:	Not Reported		

Ground water levels,Number of Measurements:	218	Level reading date:	1978-04-04
Feet below surface:	Not Reported	Feet to sea level:	5.70
Note:	Not Reported		

Level reading date:	1977-01-05	Feet below surface:	Not Reported
Feet to sea level:	4.35	Note:	Not Reported

Level reading date:	1976-07-09	Feet below surface:	Not Reported
Feet to sea level:	5.78	Note:	Not Reported

Level reading date:	1976-06-28	Feet below surface:	Not Reported
Feet to sea level:	4.52	Note:	Not Reported

Level reading date:	1976-03-23	Feet below surface:	Not Reported
Feet to sea level:	4.54	Note:	Not Reported

Level reading date:	1975-12-16	Feet below surface:	Not Reported
Feet to sea level:	4.78	Note:	Not Reported

Level reading date:	1975-10-07	Feet below surface:	Not Reported
Feet to sea level:	4.69	Note:	Not Reported

Level reading date:	1975-06-30	Feet below surface:	Not Reported
Feet to sea level:	4.29	Note:	Not Reported

Level reading date:	1975-03-26	Feet below surface:	Not Reported
Feet to sea level:	4.05	Note:	Not Reported

Level reading date:	1974-12-19	Feet below surface:	Not Reported
Feet to sea level:	4.81	Note:	Not Reported

Level reading date:	1974-09-25	Feet below surface:	Not Reported
Feet to sea level:	4.74	Note:	Not Reported

Level reading date:	1974-09-04	Feet below surface:	Not Reported
Feet to sea level:	4.52	Note:	Not Reported

Level reading date:	1974-06-26	Feet below surface:	Not Reported
Feet to sea level:	4.51	Note:	Not Reported

Level reading date:	1974-03-19	Feet below surface:	Not Reported
Feet to sea level:	4.20	Note:	Not Reported

GEOCHECK® - PHYSICAL SETTING SOURCE MAP FINDINGS

Level reading date:	1974-01-09	Feet below surface:	Not Reported
Feet to sea level:	1.59	Note:	Not Reported
Level reading date:	1973-10-02	Feet below surface:	Not Reported
Feet to sea level:	4.04	Note:	Not Reported
Level reading date:	1973-07-09	Feet below surface:	Not Reported
Feet to sea level:	2.58	Note:	Not Reported
Level reading date:	1973-04-03	Feet below surface:	Not Reported
Feet to sea level:	2.15	Note:	Not Reported
Level reading date:	1972-12-27	Feet below surface:	Not Reported
Feet to sea level:	2.99	Note:	Not Reported
Level reading date:	1972-09-29	Feet below surface:	Not Reported
Feet to sea level:	3.09	Note:	Not Reported
Level reading date:	1972-07-17	Feet below surface:	Not Reported
Feet to sea level:	2.81	Note:	Not Reported
Level reading date:	1972-07-11	Feet below surface:	Not Reported
Feet to sea level:	2.63	Note:	Not Reported
Level reading date:	1972-03-28	Feet below surface:	Not Reported
Feet to sea level:	3.87	Note:	Not Reported
Level reading date:	1972-01-13	Feet below surface:	Not Reported
Feet to sea level:	3.30	Note:	Not Reported
Level reading date:	1971-09-23	Feet below surface:	Not Reported
Feet to sea level:	3.25	Note:	Not Reported
Level reading date:	1971-07-28	Feet below surface:	Not Reported
Feet to sea level:	3.57	Note:	Not Reported
Level reading date:	1971-05-05	Feet below surface:	Not Reported
Feet to sea level:	2.92	Note:	Not Reported
Level reading date:	1971-03-16	Feet below surface:	Not Reported
Feet to sea level:	2.75	Note:	Not Reported
Level reading date:	1971-02-09	Feet below surface:	Not Reported
Feet to sea level:	2.69	Note:	Not Reported
Level reading date:	1970-11-02	Feet below surface:	Not Reported
Feet to sea level:	2.89	Note:	Not Reported
Level reading date:	1970-05-08	Feet below surface:	Not Reported
Feet to sea level:	3.03	Note:	Not Reported
Level reading date:	1970-03-13	Feet below surface:	Not Reported
Feet to sea level:	2.84	Note:	Not Reported
Level reading date:	1970-02-06	Feet below surface:	Not Reported
Feet to sea level:	2.30	Note:	Not Reported
Level reading date:	1969-11-10	Feet below surface:	Not Reported
Feet to sea level:	2.38	Note:	Not Reported
Level reading date:	1969-09-11	Feet below surface:	Not Reported
Feet to sea level:	2.88	Note:	Not Reported

GEOCHECK® - PHYSICAL SETTING SOURCE MAP FINDINGS

Level reading date:	1969-09-05	Feet below surface:	Not Reported
Feet to sea level:	2.24	Note:	Not Reported
Level reading date:	1969-08-04	Feet below surface:	Not Reported
Feet to sea level:	2.24	Note:	Not Reported
Level reading date:	1969-07-02	Feet below surface:	Not Reported
Feet to sea level:	1.55	Note:	Not Reported
Level reading date:	1969-05-28	Feet below surface:	Not Reported
Feet to sea level:	1.40	Note:	Not Reported
Level reading date:	1969-04-22	Feet below surface:	Not Reported
Feet to sea level:	1.42	Note:	Not Reported
Level reading date:	1969-04-01	Feet below surface:	Not Reported
Feet to sea level:	1.42	Note:	Not Reported
Level reading date:	1969-02-20	Feet below surface:	Not Reported
Feet to sea level:	1.17	Note:	Not Reported
Level reading date:	1969-01-29	Feet below surface:	Not Reported
Feet to sea level:	1.17	Note:	Not Reported
Level reading date:	1969-01-08	Feet below surface:	Not Reported
Feet to sea level:	0.97	Note:	Not Reported
Level reading date:	1968-12-03	Feet below surface:	Not Reported
Feet to sea level:	0.73	Note:	Not Reported
Level reading date:	1968-11-06	Feet below surface:	Not Reported
Feet to sea level:	0.80	Note:	Not Reported
Level reading date:	1968-09-30	Feet below surface:	Not Reported
Feet to sea level:	0.97	Note:	Not Reported
Level reading date:	1968-08-28	Feet below surface:	Not Reported
Feet to sea level:	1.13	Note:	Not Reported
Level reading date:	1968-07-29	Feet below surface:	Not Reported
Feet to sea level:	1.11	Note:	Not Reported
Level reading date:	1968-06-26	Feet below surface:	Not Reported
Feet to sea level:	1.06	Note:	Not Reported
Level reading date:	1968-05-28	Feet below surface:	Not Reported
Feet to sea level:	0.97	Note:	Not Reported
Level reading date:	1968-04-22	Feet below surface:	Not Reported
Feet to sea level:	0.97	Note:	Not Reported
Level reading date:	1968-03-27	Feet below surface:	Not Reported
Feet to sea level:	0.82	Note:	Not Reported
Level reading date:	1968-02-29	Feet below surface:	Not Reported
Feet to sea level:	0.68	Note:	Not Reported
Level reading date:	1968-02-05	Feet below surface:	Not Reported
Feet to sea level:	0.73	Note:	Not Reported
Level reading date:	1968-01-03	Feet below surface:	Not Reported
Feet to sea level:	0.63	Note:	Not Reported

GEOCHECK® - PHYSICAL SETTING SOURCE MAP FINDINGS

Level reading date:	1967-11-29	Feet below surface:	Not Reported
Feet to sea level:	0.49	Note:	Not Reported
Level reading date:	1967-10-20	Feet below surface:	Not Reported
Feet to sea level:	0.65	Note:	Not Reported
Level reading date:	1967-09-26	Feet below surface:	Not Reported
Feet to sea level:	0.75	Note:	Not Reported
Level reading date:	1967-09-07	Feet below surface:	Not Reported
Feet to sea level:	0.81	Note:	Not Reported
Level reading date:	1967-07-28	Feet below surface:	Not Reported
Feet to sea level:	0.31	Note:	Not Reported
Level reading date:	1967-07-06	Feet below surface:	Not Reported
Feet to sea level:	0.30	Note:	Not Reported
Level reading date:	1967-05-31	Feet below surface:	Not Reported
Feet to sea level:	0.40	Note:	Not Reported
Level reading date:	1967-05-04	Feet below surface:	Not Reported
Feet to sea level:	0.31	Note:	Not Reported
Level reading date:	1967-03-28	Feet below surface:	Not Reported
Feet to sea level:	0.33	Note:	Not Reported
Level reading date:	1967-02-24	Feet below surface:	Not Reported
Feet to sea level:	0.09	Note:	Not Reported
Level reading date:	1967-01-31	Feet below surface:	Not Reported
Feet to sea level:	0.02	Note:	Not Reported
Level reading date:	1966-12-23	Feet below surface:	Not Reported
Feet to sea level:	-0.43	Note:	Not Reported
Level reading date:	1966-12-01	Feet below surface:	Not Reported
Feet to sea level:	-0.39	Note:	Not Reported
Level reading date:	1966-10-24	Feet below surface:	Not Reported
Feet to sea level:	-0.65	Note:	Not Reported
Level reading date:	1966-09-30	Feet below surface:	Not Reported
Feet to sea level:	-0.52	Note:	Not Reported
Level reading date:	1966-08-29	Feet below surface:	Not Reported
Feet to sea level:	-0.52	Note:	Not Reported
Level reading date:	1966-07-29	Feet below surface:	Not Reported
Feet to sea level:	-0.45	Note:	Not Reported
Level reading date:	1966-06-27	Feet below surface:	Not Reported
Feet to sea level:	-0.30	Note:	Not Reported
Level reading date:	1966-05-26	Feet below surface:	Not Reported
Feet to sea level:	-0.33	Note:	Not Reported
Level reading date:	1966-05-02	Feet below surface:	Not Reported
Feet to sea level:	-0.33	Note:	Not Reported
Level reading date:	1966-03-30	Feet below surface:	Not Reported
Feet to sea level:	-0.31	Note:	Not Reported

GEOCHECK® - PHYSICAL SETTING SOURCE MAP FINDINGS

Level reading date:	1966-03-02	Feet below surface:	Not Reported
Feet to sea level:	-0.31	Note:	Not Reported
Level reading date:	1966-01-28	Feet below surface:	Not Reported
Feet to sea level:	-0.36	Note:	Not Reported
Level reading date:	1965-12-30	Feet below surface:	Not Reported
Feet to sea level:	-0.50	Note:	Not Reported
Level reading date:	1965-12-02	Feet below surface:	Not Reported
Feet to sea level:	-0.59	Note:	Not Reported
Level reading date:	1965-10-27	Feet below surface:	Not Reported
Feet to sea level:	-0.85	Note:	Not Reported
Level reading date:	1965-10-07	Feet below surface:	Not Reported
Feet to sea level:	-0.54	Note:	Not Reported
Level reading date:	1965-09-02	Feet below surface:	Not Reported
Feet to sea level:	-0.61	Note:	Not Reported
Level reading date:	1965-07-23	Feet below surface:	Not Reported
Feet to sea level:	-0.49	Note:	Not Reported
Level reading date:	1965-06-24	Feet below surface:	Not Reported
Feet to sea level:	-0.52	Note:	Not Reported
Level reading date:	1965-05-24	Feet below surface:	Not Reported
Feet to sea level:	-0.43	Note:	Not Reported
Level reading date:	1965-05-03	Feet below surface:	Not Reported
Feet to sea level:	-0.45	Note:	Not Reported
Level reading date:	1965-03-25	Feet below surface:	Not Reported
Feet to sea level:	-0.42	Note:	Not Reported
Level reading date:	1965-02-24	Feet below surface:	Not Reported
Feet to sea level:	-0.42	Note:	Not Reported
Level reading date:	1965-01-29	Feet below surface:	Not Reported
Feet to sea level:	-0.34	Note:	Not Reported
Level reading date:	1964-12-31	Feet below surface:	Not Reported
Feet to sea level:	-0.65	Note:	Not Reported
Level reading date:	1964-11-25	Feet below surface:	Not Reported
Feet to sea level:	-0.80	Note:	Not Reported
Level reading date:	1964-10-30	Feet below surface:	Not Reported
Feet to sea level:	-0.72	Note:	Not Reported
Level reading date:	1964-10-01	Feet below surface:	Not Reported
Feet to sea level:	-0.59	Note:	Not Reported
Level reading date:	1964-09-02	Feet below surface:	Not Reported
Feet to sea level:	-0.32	Note:	Not Reported
Level reading date:	1964-07-27	Feet below surface:	Not Reported
Feet to sea level:	-0.27	Note:	Not Reported
Level reading date:	1964-07-06	Feet below surface:	Not Reported
Feet to sea level:	-0.39	Note:	Not Reported

GEOCHECK® - PHYSICAL SETTING SOURCE MAP FINDINGS

Level reading date:	1964-05-28	Feet below surface:	Not Reported
Feet to sea level:	-0.47	Note:	Not Reported
Level reading date:	1964-04-23	Feet below surface:	Not Reported
Feet to sea level:	-0.49	Note:	Not Reported
Level reading date:	1964-03-30	Feet below surface:	Not Reported
Feet to sea level:	-0.46	Note:	Not Reported
Level reading date:	1964-02-28	Feet below surface:	Not Reported
Feet to sea level:	-0.55	Note:	Not Reported
Level reading date:	1964-01-28	Feet below surface:	Not Reported
Feet to sea level:	-0.95	Note:	Not Reported
Level reading date:	1963-12-31	Feet below surface:	Not Reported
Feet to sea level:	-1.08	Note:	Not Reported
Level reading date:	1963-12-05	Feet below surface:	Not Reported
Feet to sea level:	-1.05	Note:	Not Reported
Level reading date:	1963-10-26	Feet below surface:	Not Reported
Feet to sea level:	-0.88	Note:	Not Reported
Level reading date:	1963-09-30	Feet below surface:	Not Reported
Feet to sea level:	-0.68	Note:	Not Reported
Level reading date:	1963-09-03	Feet below surface:	Not Reported
Feet to sea level:	-0.58	Note:	Not Reported
Level reading date:	1963-07-30	Feet below surface:	Not Reported
Feet to sea level:	-0.49	Note:	Not Reported
Level reading date:	1963-07-02	Feet below surface:	Not Reported
Feet to sea level:	-0.45	Note:	Not Reported
Level reading date:	1963-06-03	Feet below surface:	Not Reported
Feet to sea level:	-0.34	Note:	Not Reported
Level reading date:	1963-04-29	Feet below surface:	Not Reported
Feet to sea level:	-0.52	Note:	Not Reported
Level reading date:	1963-03-29	Feet below surface:	Not Reported
Feet to sea level:	-0.38	Note:	Not Reported
Level reading date:	1963-02-28	Feet below surface:	Not Reported
Feet to sea level:	-0.52	Note:	Not Reported
Level reading date:	1963-01-31	Feet below surface:	Not Reported
Feet to sea level:	-0.52	Note:	Not Reported
Level reading date:	1963-01-03	Feet below surface:	Not Reported
Feet to sea level:	-0.60	Note:	Not Reported
Level reading date:	1962-12-04	Feet below surface:	Not Reported
Feet to sea level:	-0.51	Note:	Not Reported
Level reading date:	1962-10-31	Feet below surface:	Not Reported
Feet to sea level:	-0.37	Note:	Not Reported
Level reading date:	1962-10-03	Feet below surface:	Not Reported
Feet to sea level:	-0.27	Note:	Not Reported

GEOCHECK® - PHYSICAL SETTING SOURCE MAP FINDINGS

Level reading date:	1962-08-31	Feet below surface:	Not Reported
Feet to sea level:	0.16	Note:	Not Reported
Level reading date:	1962-07-30	Feet below surface:	Not Reported
Feet to sea level:	-0.07	Note:	Not Reported
Level reading date:	1962-07-02	Feet below surface:	Not Reported
Feet to sea level:	-0.13	Note:	Not Reported
Level reading date:	1962-05-29	Feet below surface:	Not Reported
Feet to sea level:	-0.05	Note:	Not Reported
Level reading date:	1962-04-26	Feet below surface:	Not Reported
Feet to sea level:	-0.28	Note:	Not Reported
Level reading date:	1962-03-27	Feet below surface:	Not Reported
Feet to sea level:	-0.32	Note:	Not Reported
Level reading date:	1962-03-05	Feet below surface:	Not Reported
Feet to sea level:	-0.43	Note:	Not Reported
Level reading date:	1962-01-31	Feet below surface:	Not Reported
Feet to sea level:	-0.59	Note:	Not Reported
Level reading date:	1961-12-20	Feet below surface:	Not Reported
Feet to sea level:	-0.82	Note:	Not Reported
Level reading date:	1961-11-28	Feet below surface:	Not Reported
Feet to sea level:	-0.88	Note:	Not Reported
Level reading date:	1961-10-31	Feet below surface:	Not Reported
Feet to sea level:	-0.92	Note:	Not Reported
Level reading date:	1961-10-02	Feet below surface:	Not Reported
Feet to sea level:	-0.76	Note:	Not Reported
Level reading date:	1961-08-30	Feet below surface:	Not Reported
Feet to sea level:	-0.92	Note:	Not Reported
Level reading date:	1961-08-11	Feet below surface:	Not Reported
Feet to sea level:	-1.36	Note:	Not Reported
Level reading date:	1961-06-20	Feet below surface:	Not Reported
Feet to sea level:	-1.64	Note:	Not Reported
Level reading date:	1961-05-31	Feet below surface:	Not Reported
Feet to sea level:	-1.81	Note:	Not Reported
Level reading date:	1961-04-26	Feet below surface:	Not Reported
Feet to sea level:	-1.84	Note:	Not Reported
Level reading date:	1961-03-28	Feet below surface:	Not Reported
Feet to sea level:	-2.17	Note:	Not Reported
Level reading date:	1961-03-01	Feet below surface:	Not Reported
Feet to sea level:	-2.49	Note:	Not Reported
Level reading date:	1961-01-30	Feet below surface:	Not Reported
Feet to sea level:	-2.59	Note:	Not Reported
Level reading date:	1960-12-27	Feet below surface:	Not Reported
Feet to sea level:	-2.68	Note:	Not Reported

GEOCHECK® - PHYSICAL SETTING SOURCE MAP FINDINGS

Level reading date:	1960-12-06	Feet below surface:	Not Reported
Feet to sea level:	-2.44	Note:	Not Reported
Level reading date:	1960-11-02	Feet below surface:	Not Reported
Feet to sea level:	-2.53	Note:	Not Reported
Level reading date:	1960-09-28	Feet below surface:	Not Reported
Feet to sea level:	-2.48	Note:	Not Reported
Level reading date:	1960-08-30	Feet below surface:	Not Reported
Feet to sea level:	-2.48	Note:	Not Reported
Level reading date:	1960-08-02	Feet below surface:	Not Reported
Feet to sea level:	-2.53	Note:	Not Reported
Level reading date:	1960-06-30	Feet below surface:	Not Reported
Feet to sea level:	-2.40	Note:	Not Reported
Level reading date:	1960-06-02	Feet below surface:	Not Reported
Feet to sea level:	-2.44	Note:	Not Reported
Level reading date:	1960-05-04	Feet below surface:	Not Reported
Feet to sea level:	-2.47	Note:	Not Reported
Level reading date:	1960-03-29	Feet below surface:	Not Reported
Feet to sea level:	-2.60	Note:	Not Reported
Level reading date:	1960-03-08	Feet below surface:	Not Reported
Feet to sea level:	-2.65	Note:	Not Reported
Level reading date:	1960-01-27	Feet below surface:	Not Reported
Feet to sea level:	-2.79	Note:	Not Reported
Level reading date:	1960-01-05	Feet below surface:	Not Reported
Feet to sea level:	-2.94	Note:	Not Reported
Level reading date:	1959-12-01	Feet below surface:	Not Reported
Feet to sea level:	-3.22	Note:	Not Reported
Level reading date:	1959-11-02	Feet below surface:	Not Reported
Feet to sea level:	-3.44	Note:	Not Reported
Level reading date:	1959-10-06	Feet below surface:	Not Reported
Feet to sea level:	-3.19	Note:	Not Reported
Level reading date:	1959-09-03	Feet below surface:	Not Reported
Feet to sea level:	-2.99	Note:	Not Reported
Level reading date:	1959-08-04	Feet below surface:	Not Reported
Feet to sea level:	-2.92	Note:	Not Reported
Level reading date:	1959-07-02	Feet below surface:	Not Reported
Feet to sea level:	-2.68	Note:	Not Reported
Level reading date:	1959-06-02	Feet below surface:	Not Reported
Feet to sea level:	-2.44	Note:	Not Reported
Level reading date:	1959-05-06	Feet below surface:	Not Reported
Feet to sea level:	-2.23	Note:	Not Reported
Level reading date:	1959-04-03	Feet below surface:	Not Reported
Feet to sea level:	-2.21	Note:	Not Reported

GEOCHECK® - PHYSICAL SETTING SOURCE MAP FINDINGS

Level reading date:	1959-03-02	Feet below surface:	Not Reported
Feet to sea level:	-2.39	Note:	Not Reported
Level reading date:	1959-01-29	Feet below surface:	Not Reported
Feet to sea level:	-2.39	Note:	Not Reported
Level reading date:	1959-01-07	Feet below surface:	Not Reported
Feet to sea level:	-2.52	Note:	Not Reported
Level reading date:	1958-12-09	Feet below surface:	Not Reported
Feet to sea level:	-2.56	Note:	Not Reported
Level reading date:	1958-10-30	Feet below surface:	Not Reported
Feet to sea level:	-2.62	Note:	Not Reported
Level reading date:	1958-10-07	Feet below surface:	Not Reported
Feet to sea level:	-2.86	Note:	Not Reported
Level reading date:	1958-08-28	Feet below surface:	Not Reported
Feet to sea level:	-2.66	Note:	Not Reported
Level reading date:	1958-07-29	Feet below surface:	Not Reported
Feet to sea level:	-2.68	Note:	Not Reported
Level reading date:	1958-06-30	Feet below surface:	Not Reported
Feet to sea level:	-2.58	Note:	Not Reported
Level reading date:	1958-05-29	Feet below surface:	Not Reported
Feet to sea level:	-2.68	Note:	Not Reported
Level reading date:	1958-05-01	Feet below surface:	Not Reported
Feet to sea level:	-3.12	Note:	Not Reported
Level reading date:	1958-04-02	Feet below surface:	Not Reported
Feet to sea level:	-3.35	Note:	Not Reported
Level reading date:	1958-03-03	Feet below surface:	Not Reported
Feet to sea level:	-3.73	Note:	Not Reported
Level reading date:	1958-01-28	Feet below surface:	Not Reported
Feet to sea level:	-3.59	Note:	Not Reported
Level reading date:	1957-12-31	Feet below surface:	Not Reported
Feet to sea level:	-3.68	Note:	Not Reported
Level reading date:	1957-11-22	Feet below surface:	Not Reported
Feet to sea level:	-3.83	Note:	Not Reported
Level reading date:	1957-10-30	Feet below surface:	Not Reported
Feet to sea level:	-3.88	Note:	Not Reported
Level reading date:	1957-09-24	Feet below surface:	Not Reported
Feet to sea level:	-3.64	Note:	Not Reported
Level reading date:	1957-08-27	Feet below surface:	Not Reported
Feet to sea level:	-3.62	Note:	Not Reported
Level reading date:	1957-07-24	Feet below surface:	Not Reported
Feet to sea level:	-3.54	Note:	Not Reported
Level reading date:	1957-06-27	Feet below surface:	Not Reported
Feet to sea level:	-3.43	Note:	Not Reported

GEOCHECK® - PHYSICAL SETTING SOURCE MAP FINDINGS

Level reading date:	1957-05-28	Feet below surface:	Not Reported
Feet to sea level:	-3.35	Note:	Not Reported
Level reading date:	1957-04-24	Feet below surface:	Not Reported
Feet to sea level:	-3.38	Note:	Not Reported
Level reading date:	1957-03-27	Feet below surface:	Not Reported
Feet to sea level:	-3.53	Note:	Not Reported
Level reading date:	1957-02-27	Feet below surface:	Not Reported
Feet to sea level:	-3.46	Note:	Not Reported
Level reading date:	1957-01-25	Feet below surface:	Not Reported
Feet to sea level:	-3.54	Note:	Not Reported
Level reading date:	1956-12-18	Feet below surface:	Not Reported
Feet to sea level:	-3.80	Note:	Not Reported
Level reading date:	1956-11-29	Feet below surface:	Not Reported
Feet to sea level:	-3.70	Note:	Not Reported
Level reading date:	1956-10-25	Feet below surface:	Not Reported
Feet to sea level:	-3.75	Note:	Not Reported
Level reading date:	1956-09-26	Feet below surface:	Not Reported
Feet to sea level:	-3.61	Note:	Not Reported
Level reading date:	1956-09-04	Feet below surface:	Not Reported
Feet to sea level:	-3.40	Note:	Not Reported
Level reading date:	1956-08-02	Feet below surface:	Not Reported
Feet to sea level:	-3.31	Note:	Not Reported
Level reading date:	1956-07-03	Feet below surface:	Not Reported
Feet to sea level:	-3.56	Note:	Not Reported
Level reading date:	1956-06-05	Feet below surface:	Not Reported
Feet to sea level:	-3.48	Note:	Not Reported
Level reading date:	1956-05-02	Feet below surface:	Not Reported
Feet to sea level:	-3.66	Note:	Not Reported
Level reading date:	1956-03-29	Feet below surface:	Not Reported
Feet to sea level:	-4.01	Note:	Not Reported
Level reading date:	1956-03-05	Feet below surface:	Not Reported
Feet to sea level:	-4.16	Note:	Not Reported
Level reading date:	1956-02-03	Feet below surface:	Not Reported
Feet to sea level:	-4.35	Note:	Not Reported
Level reading date:	1955-12-22	Feet below surface:	Not Reported
Feet to sea level:	-4.69	Note:	Not Reported
Level reading date:	1955-12-02	Feet below surface:	Not Reported
Feet to sea level:	-4.87	Note:	Not Reported
Level reading date:	1955-11-04	Feet below surface:	Not Reported
Feet to sea level:	-5.17	Note:	Not Reported
Level reading date:	1955-10-07	Feet below surface:	Not Reported
Feet to sea level:	-5.95	Note:	Not Reported

GEOCHECK® - PHYSICAL SETTING SOURCE MAP FINDINGS

Level reading date:	1955-09-06	Feet below surface:	Not Reported
Feet to sea level:	-6.10	Note:	Not Reported
Level reading date:	1955-08-25	Feet below surface:	Not Reported
Feet to sea level:	-6.05	Note:	Not Reported
Level reading date:	1955-07-26	Feet below surface:	Not Reported
Feet to sea level:	-4.99	Note:	Not Reported
Level reading date:	1955-06-23	Feet below surface:	Not Reported
Feet to sea level:	-4.71	Note:	Not Reported
Level reading date:	1955-05-25	Feet below surface:	Not Reported
Feet to sea level:	-4.70	Note:	Not Reported
Level reading date:	1955-04-26	Feet below surface:	Not Reported
Feet to sea level:	-4.71	Note:	Not Reported
Level reading date:	1955-03-29	Feet below surface:	Not Reported
Feet to sea level:	-4.85	Note:	Not Reported
Level reading date:	1955-02-21	Feet below surface:	Not Reported
Feet to sea level:	-4.72	Note:	Not Reported
Level reading date:	1955-01-25	Feet below surface:	Not Reported
Feet to sea level:	-5.21	Note:	Not Reported
Level reading date:	1954-12-27	Feet below surface:	Not Reported
Feet to sea level:	-5.60	Note:	Not Reported
Level reading date:	1954-12-02	Feet below surface:	Not Reported
Feet to sea level:	-5.74	Note:	Not Reported
Level reading date:	1954-10-28	Feet below surface:	Not Reported
Feet to sea level:	-5.96	Note:	Not Reported
Level reading date:	1954-10-05	Feet below surface:	Not Reported
Feet to sea level:	-5.85	Note:	Not Reported
Level reading date:	1954-08-25	Feet below surface:	Not Reported
Feet to sea level:	-6.16	Note:	Not Reported
Level reading date:	1954-07-29	Feet below surface:	Not Reported
Feet to sea level:	-6.24	Note:	Not Reported

E23
SW
1/4 - 1/2 Mile
Higher

FED USGS USGS40000828809

Organization ID:	USGS-NY	Organization Name:	USGS New York Water Science Center
Monitor Location:	K 2040. 1	Type:	Well
Description:	Not Reported	HUC:	02030201
Drainage Area:	Not Reported	Drainage Area Units:	Not Reported
Contrib Drainage Area:	Not Reported	Contrib Drainage Area Unts:	Not Reported
Aquifer:	Northern Atlantic Coastal Plain aquifer system	Aquifer Type:	Not Reported
Formation Type:	Glacial Aquifer, Upper	Well Depth:	Not Reported
Construction Date:	Not Reported	Well Hole Depth:	Not Reported
Well Depth Units:	Not Reported		
Well Hole Depth Units:	Not Reported		

GEOCHECK® - PHYSICAL SETTING SOURCE MAP FINDINGS

Map ID
Direction
Distance
Elevation

Database EDR ID Number

E24
SW
1/4 - 1/2 Mile
Higher

FED USGS USGS40000828816

Organization ID:	USGS-NY	Organization Name:	USGS New York Water Science Center
Monitor Location:	K 30. 2	Type:	Well
Description:	OLD: K 30. 1	HUC:	02030201
Drainage Area:	Not Reported	Drainage Area Units:	Not Reported
Contrib Drainage Area:	Not Reported	Contrib Drainage Area Units:	Not Reported
Aquifer:	Northern Atlantic Coastal Plain aquifer system		
Formation Type:	Glacial Aquifer, Upper	Aquifer Type:	Not Reported
Construction Date:	Not Reported	Well Depth:	18
Well Depth Units:	ft	Well Hole Depth:	18
Well Hole Depth Units:	ft		

Ground water levels,Number of Measurements:	28	Level reading date:	1985-04-03
Feet below surface:	Not Reported	Feet to sea level:	3.78
Note:	Not Reported		
Level reading date:	1984-12-18	Feet below surface:	Not Reported
Feet to sea level:	4.16	Note:	Not Reported
Level reading date:	1984-10-05	Feet below surface:	Not Reported
Feet to sea level:	5.26	Note:	Not Reported
Level reading date:	1984-06-27	Feet below surface:	Not Reported
Feet to sea level:	5.96	Note:	Not Reported
Level reading date:	1984-03-16	Feet below surface:	Not Reported
Feet to sea level:	5.65	Note:	Not Reported
Level reading date:	1984-01-05	Feet below surface:	Not Reported
Feet to sea level:	5.27	Note:	Not Reported
Level reading date:	1983-09-28	Feet below surface:	Not Reported
Feet to sea level:	4.82	Note:	Not Reported
Level reading date:	1983-06-29	Feet below surface:	Not Reported
Feet to sea level:	5.56	Note:	Not Reported
Level reading date:	1983-03-25	Feet below surface:	Not Reported
Feet to sea level:	5.36	Note:	Not Reported
Level reading date:	1982-12-21	Feet below surface:	Not Reported
Feet to sea level:	4.84	Note:	Not Reported
Level reading date:	1982-10-06	Feet below surface:	Not Reported
Feet to sea level:	4.86	Note:	Not Reported
Level reading date:	1982-06-01	Feet below surface:	Not Reported
Feet to sea level:	4.66	Note:	Not Reported
Level reading date:	1981-12-29	Feet below surface:	Not Reported
Feet to sea level:	4.74	Note:	Not Reported
Level reading date:	1981-09-23	Feet below surface:	Not Reported
Feet to sea level:	5.10	Note:	Not Reported

GEOCHECK® - PHYSICAL SETTING SOURCE MAP FINDINGS

Level reading date:	1981-06-24	Feet below surface:	Not Reported
Feet to sea level:	4.47	Note:	Not Reported
Level reading date:	1981-03-20	Feet below surface:	Not Reported
Feet to sea level:	4.84	Note:	Not Reported
Level reading date:	1980-12-30	Feet below surface:	Not Reported
Feet to sea level:	5.40	Note:	Not Reported
Level reading date:	1980-09-23	Feet below surface:	Not Reported
Feet to sea level:	7.38	Note:	Not Reported
Level reading date:	1980-06-19	Feet below surface:	Not Reported
Feet to sea level:	5.06	Note:	Not Reported
Level reading date:	1980-03-13	Feet below surface:	Not Reported
Feet to sea level:	5.13	Note:	Not Reported
Level reading date:	1979-12-18	Feet below surface:	Not Reported
Feet to sea level:	5.43	Note:	Not Reported
Level reading date:	1979-09-17	Feet below surface:	Not Reported
Feet to sea level:	5.86	Note:	Not Reported
Level reading date:	1979-06-28	Feet below surface:	Not Reported
Feet to sea level:	5.89	Note:	Not Reported
Level reading date:	1978-12-22	Feet below surface:	Not Reported
Feet to sea level:	5.71	Note:	Not Reported
Level reading date:	1978-11-01	Feet below surface:	Not Reported
Feet to sea level:	5.48	Note:	Not Reported
Level reading date:	1978-10-26	Feet below surface:	Not Reported
Feet to sea level:	5.96	Note:	Not Reported
Level reading date:	1978-10-02	Feet below surface:	Not Reported
Feet to sea level:	6.54	Note:	Not Reported
Level reading date:	1978-09-27	Feet below surface:	Not Reported
Feet to sea level:	5.72	Note:	Not Reported

F25
NNE
1/4 - 1/2 Mile
Higher

FED USGS USGS40000829242

Organization ID:	USGS-NY
Monitor Location:	K 637. 1
Description:	4101
Drainage Area:	Not Reported
Contrib Drainage Area:	Not Reported
Aquifer:	Not Reported
Aquifer Type:	Not Reported
Well Depth:	Not Reported
Well Hole Depth:	212

Organization Name:	USGS New York Water Science Center
Type:	Well
HUC:	02030201
Drainage Area Units:	Not Reported
Contrib Drainage Area Unts:	Not Reported
Formation Type:	Not Reported
Construction Date:	Not Reported
Well Depth Units:	Not Reported
Well Hole Depth Units:	ft

GEOCHECK® - PHYSICAL SETTING SOURCE MAP FINDINGS

Map ID
Direction
Distance
Elevation

Database EDR ID Number

F26
NNE
1/2 - 1 Mile
Higher

FED USGS USGS40000829262

Organization ID: USGS-NY
Monitor Location: K 2533. 1
Description: Not Reported
Drainage Area: Not Reported
Contrib Drainage Area: Not Reported
Aquifer: Not Reported
Aquifer Type: Not Reported
Well Depth: Not Reported
Well Hole Depth: 92

Organization Name: USGS New York Water Science Center
Type: Well
HUC: 02030201
Drainage Area Units: Not Reported
Contrib Drainage Area Unts: Not Reported
Formation Type: Not Reported
Construction Date: Not Reported
Well Depth Units: Not Reported
Well Hole Depth Units: ft

27
South
1/2 - 1 Mile
Higher

FED USGS USGS40000828715

Organization ID: USGS-NY
Monitor Location: K 249. 1
Description: 4301
Drainage Area: Not Reported
Contrib Drainage Area: Not Reported
Aquifer: Not Reported
Aquifer Type: Not Reported
Well Depth: 175
Well Hole Depth: 175

Organization Name: USGS New York Water Science Center
Type: Well
HUC: 02030201
Drainage Area Units: Not Reported
Contrib Drainage Area Unts: Not Reported
Formation Type: Not Reported
Construction Date: Not Reported
Well Depth Units: ft
Well Hole Depth Units: ft

28
NW
1/2 - 1 Mile
Higher

FED USGS USGS40000829203

Organization ID: USGS-NY
Monitor Location: K 717. 1
Description: Not Reported
Drainage Area: Not Reported
Contrib Drainage Area: Not Reported
Aquifer: Not Reported
Aquifer Type: Not Reported
Well Depth: Not Reported
Well Hole Depth: 202

Organization Name: USGS New York Water Science Center
Type: Well
HUC: 02030201
Drainage Area Units: Not Reported
Contrib Drainage Area Unts: Not Reported
Formation Type: Not Reported
Construction Date: Not Reported
Well Depth Units: Not Reported
Well Hole Depth Units: ft

29
ESE
1/2 - 1 Mile
Higher

FED USGS USGS40000828836

Organization ID: USGS-NY
Monitor Location: K 255. 1
Description: 1301
Drainage Area: Not Reported

Organization Name: USGS New York Water Science Center
Type: Well
HUC: 02030201
Drainage Area Units: Not Reported

GEOCHECK® - PHYSICAL SETTING SOURCE MAP FINDINGS

Contrib Drainage Area:	Not Reported	Contrib Drainage Area Units:	Not Reported
Aquifer:	Not Reported	Formation Type:	Not Reported
Aquifer Type:	Not Reported	Construction Date:	Not Reported
Well Depth:	123	Well Depth Units:	ft
Well Hole Depth:	123	Well Hole Depth Units:	ft

G30
East
1/2 - 1 Mile
Higher

FED USGS USGS40000829002

Organization ID:	USGS-NY	Organization Name:	USGS New York Water Science Center
Monitor Location:	K 2136. 1	Type:	Well
Description:	1001	HUC:	02030201
Drainage Area:	Not Reported	Drainage Area Units:	Not Reported
Contrib Drainage Area:	Not Reported	Contrib Drainage Area Units:	Not Reported
Aquifer:	Not Reported	Formation Type:	Not Reported
Aquifer Type:	Not Reported	Construction Date:	Not Reported
Well Depth:	Not Reported	Well Depth Units:	Not Reported
Well Hole Depth:	112	Well Hole Depth Units:	ft

G31
East
1/2 - 1 Mile
Higher

FED USGS USGS40000829003

Organization ID:	USGS-NY	Organization Name:	USGS New York Water Science Center
Monitor Location:	K 236. 1	Type:	Well
Description:	1008	HUC:	02030201
Drainage Area:	Not Reported	Drainage Area Units:	Not Reported
Contrib Drainage Area:	Not Reported	Contrib Drainage Area Units:	Not Reported
Aquifer:	Not Reported	Formation Type:	Not Reported
Aquifer Type:	Not Reported	Construction Date:	Not Reported
Well Depth:	130	Well Depth Units:	ft
Well Hole Depth:	130	Well Hole Depth Units:	ft

Ground water levels, Number of Measurements:	52	Level reading date:	1954-12-17
Feet below surface:	Not Reported	Feet to sea level:	-8.30
Note:	Not Reported		
Level reading date:	1954-06-29	Feet below surface:	Not Reported
Feet to sea level:	-9.31	Note:	Not Reported
Level reading date:	1954-05-27	Feet below surface:	Not Reported
Feet to sea level:	-8.45	Note:	Not Reported
Level reading date:	1954-04-28	Feet below surface:	Not Reported
Feet to sea level:	-10.08	Note:	Not Reported
Level reading date:	1954-03-30	Feet below surface:	Not Reported
Feet to sea level:	-9.85	Note:	Not Reported
Level reading date:	1954-02-25	Feet below surface:	Not Reported
Feet to sea level:	-9.49	Note:	Not Reported
Level reading date:	1954-01-28	Feet below surface:	Not Reported
Feet to sea level:	-10.11	Note:	Not Reported

GEOCHECK® - PHYSICAL SETTING SOURCE MAP FINDINGS

Level reading date:	1953-12-23	Feet below surface:	Not Reported
Feet to sea level:	-10.76	Note:	Not Reported
Level reading date:	1953-12-02	Feet below surface:	Not Reported
Feet to sea level:	-10.78	Note:	Not Reported
Level reading date:	1953-10-28	Feet below surface:	Not Reported
Feet to sea level:	-10.03	Note:	Not Reported
Level reading date:	1953-10-02	Feet below surface:	Not Reported
Feet to sea level:	-11.58	Note:	Not Reported
Level reading date:	1953-08-28	Feet below surface:	Not Reported
Feet to sea level:	-11.23	Note:	Not Reported
Level reading date:	1953-08-03	Feet below surface:	Not Reported
Feet to sea level:	-11.25	Note:	Not Reported
Level reading date:	1953-06-24	Feet below surface:	Not Reported
Feet to sea level:	-10.48	Note:	Not Reported
Level reading date:	1953-05-25	Feet below surface:	Not Reported
Feet to sea level:	-10.59	Note:	Not Reported
Level reading date:	1953-04-27	Feet below surface:	Not Reported
Feet to sea level:	-11.85	Note:	Not Reported
Level reading date:	1953-03-24	Feet below surface:	Not Reported
Feet to sea level:	-12.38	Note:	Not Reported
Level reading date:	1953-02-27	Feet below surface:	Not Reported
Feet to sea level:	-12.18	Note:	Not Reported
Level reading date:	1953-02-05	Feet below surface:	Not Reported
Feet to sea level:	-12.68	Note:	Not Reported
Level reading date:	1952-12-24	Feet below surface:	Not Reported
Feet to sea level:	-12.74	Note:	Not Reported
Level reading date:	1952-12-05	Feet below surface:	Not Reported
Feet to sea level:	-12.60	Note:	Not Reported
Level reading date:	1952-11-03	Feet below surface:	Not Reported
Feet to sea level:	-13.70	Note:	Not Reported
Level reading date:	1952-09-23	Feet below surface:	Not Reported
Feet to sea level:	-16.95	Note:	Not Reported
Level reading date:	1952-08-25	Feet below surface:	Not Reported
Feet to sea level:	-16.73	Note:	Not Reported
Level reading date:	1952-07-23	Feet below surface:	Not Reported
Feet to sea level:	-17.79	Note:	Not Reported
Level reading date:	1952-06-24	Feet below surface:	Not Reported
Feet to sea level:	-17.05	Note:	Not Reported
Level reading date:	1952-05-27	Feet below surface:	Not Reported
Feet to sea level:	-17.69	Note:	Not Reported
Level reading date:	1952-04-29	Feet below surface:	Not Reported
Feet to sea level:	-19.03	Note:	Not Reported

GEOCHECK® - PHYSICAL SETTING SOURCE MAP FINDINGS

Level reading date:	1952-03-24	Feet below surface:	Not Reported
Feet to sea level:	-19.20	Note:	Not Reported
Level reading date:	1952-02-20	Feet below surface:	Not Reported
Feet to sea level:	-20.10	Note:	Not Reported
Level reading date:	1952-01-29	Feet below surface:	Not Reported
Feet to sea level:	-20.88	Note:	Not Reported
Level reading date:	1951-12-20	Feet below surface:	Not Reported
Feet to sea level:	-22.55	Note:	Not Reported
Level reading date:	1951-11-28	Feet below surface:	Not Reported
Feet to sea level:	-22.59	Note:	Not Reported
Level reading date:	1951-09-26	Feet below surface:	Not Reported
Feet to sea level:	-24.85	Note:	Not Reported
Level reading date:	1951-08-28	Feet below surface:	Not Reported
Feet to sea level:	-25.66	Note:	Not Reported
Level reading date:	1951-07-26	Feet below surface:	Not Reported
Feet to sea level:	-25.95	Note:	Not Reported
Level reading date:	1951-06-28	Feet below surface:	Not Reported
Feet to sea level:	-25.47	Note:	Not Reported
Level reading date:	1951-05-29	Feet below surface:	Not Reported
Feet to sea level:	-26.24	Note:	Not Reported
Level reading date:	1951-05-02	Feet below surface:	Not Reported
Feet to sea level:	-26.53	Note:	Not Reported
Level reading date:	1951-03-27	Feet below surface:	Not Reported
Feet to sea level:	-26.63	Note:	Not Reported
Level reading date:	1951-02-26	Feet below surface:	Not Reported
Feet to sea level:	-26.78	Note:	Not Reported
Level reading date:	1951-01-30	Feet below surface:	Not Reported
Feet to sea level:	-27.90	Note:	Not Reported
Level reading date:	1950-12-20	Feet below surface:	Not Reported
Feet to sea level:	-28.49	Note:	Not Reported
Level reading date:	1950-11-28	Feet below surface:	Not Reported
Feet to sea level:	-28.00	Note:	Not Reported
Level reading date:	1950-10-31	Feet below surface:	Not Reported
Feet to sea level:	-27.98	Note:	Not Reported
Level reading date:	1950-09-27	Feet below surface:	Not Reported
Feet to sea level:	-29.66	Note:	Not Reported
Level reading date:	1950-08-29	Feet below surface:	Not Reported
Feet to sea level:	-29.53	Note:	Not Reported
Level reading date:	1950-07-27	Feet below surface:	Not Reported
Feet to sea level:	-29.04	Note:	Not Reported
Level reading date:	1950-06-29	Feet below surface:	Not Reported
Feet to sea level:	-27.59	Note:	Not Reported

GEOCHECK® - PHYSICAL SETTING SOURCE MAP FINDINGS

Level reading date:	1950-06-05	Feet below surface:	Not Reported
Feet to sea level:	-26.28	Note:	Not Reported
Level reading date:	1950-04-27	Feet below surface:	Not Reported
Feet to sea level:	-28.80	Note:	Not Reported
Level reading date:	1950-03-29	Feet below surface:	Not Reported
Feet to sea level:	-28.80	Note:	Not Reported

32
SW
1/2 - 1 Mile
Higher

FED USGS USGS40000828770

Organization ID:	USGS-NY	Organization Name:	USGS New York Water Science Center
Monitor Location:	K 95. 1	Type:	Well
Description:	1701	HUC:	02030201
Drainage Area:	Not Reported	Drainage Area Units:	Not Reported
Contrib Drainage Area:	Not Reported	Contrib Drainage Area Unts:	Not Reported
Aquifer:	Northern Atlantic Coastal Plain aquifer system		
Formation Type:	Glacial Aquifer, Upper	Aquifer Type:	Not Reported
Construction Date:	Not Reported	Well Depth:	Not Reported
Well Depth Units:	Not Reported	Well Hole Depth:	Not Reported
Well Hole Depth Units:	Not Reported		

33
North
1/2 - 1 Mile
Higher

FED USGS USGS40000829320

Organization ID:	USGS-NY	Organization Name:	USGS New York Water Science Center
Monitor Location:	K 715. 1	Type:	Well
Description:	Not Reported	HUC:	02030201
Drainage Area:	Not Reported	Drainage Area Units:	Not Reported
Contrib Drainage Area:	Not Reported	Contrib Drainage Area Unts:	Not Reported
Aquifer:	Not Reported	Formation Type:	Not Reported
Aquifer Type:	Not Reported	Construction Date:	Not Reported
Well Depth:	Not Reported	Well Depth Units:	Not Reported
Well Hole Depth:	120	Well Hole Depth Units:	ft

34
NNE
1/2 - 1 Mile
Higher

FED USGS USGS40000829291

Organization ID:	USGS-NY	Organization Name:	USGS New York Water Science Center
Monitor Location:	K 426. 1	Type:	Well
Description:	Not Reported	HUC:	02030201
Drainage Area:	Not Reported	Drainage Area Units:	Not Reported
Contrib Drainage Area:	Not Reported	Contrib Drainage Area Unts:	Not Reported
Aquifer:	Not Reported	Formation Type:	Not Reported
Aquifer Type:	Not Reported	Construction Date:	Not Reported
Well Depth:	Not Reported	Well Depth Units:	Not Reported
Well Hole Depth:	140	Well Hole Depth Units:	ft

GEOCHECK® - PHYSICAL SETTING SOURCE MAP FINDINGS

Map ID
Direction
Distance
Elevation

Database EDR ID Number

H35
NE
1/2 - 1 Mile
Higher

FED USGS USGS40000829261

Organization ID: USGS-NY
Monitor Location: K 37. 1
Description: Not Reported
Drainage Area: Not Reported
Contrib Drainage Area: Not Reported
Aquifer: Not Reported
Aquifer Type: Not Reported
Well Depth: Not Reported
Well Hole Depth: 130

Organization Name: USGS New York Water Science Center
Type: Well
HUC: 02030201
Drainage Area Units: Not Reported
Contrib Drainage Area Unts: Not Reported
Formation Type: Not Reported
Construction Date: Not Reported
Well Depth Units: Not Reported
Well Hole Depth Units: ft

I36
East
1/2 - 1 Mile
Higher

FED USGS USGS40000829031

Organization ID: USGS-NY
Monitor Location: K 1153. 1
Description: Not Reported
Drainage Area: Not Reported
Contrib Drainage Area: Not Reported
Aquifer: Northern Atlantic Coastal Plain aquifer system
Formation Type: Glacial Aquifer, Upper
Construction Date: Not Reported
Well Depth Units: Not Reported
Well Hole Depth Units: ft

Organization Name: USGS New York Water Science Center
Type: Well
HUC: 02030201
Drainage Area Units: Not Reported
Contrib Drainage Area Unts: Not Reported
Aquifer Type: Not Reported
Well Depth: Not Reported
Well Hole Depth: 103

I37
East
1/2 - 1 Mile
Higher

FED USGS USGS40000829032

Organization ID: USGS-NY
Monitor Location: K 1273. 1
Description: Not Reported
Drainage Area: Not Reported
Contrib Drainage Area: Not Reported
Aquifer: Not Reported
Aquifer Type: Not Reported
Well Depth: Not Reported
Well Hole Depth: 275

Organization Name: USGS New York Water Science Center
Type: Well
HUC: 02030201
Drainage Area Units: Not Reported
Contrib Drainage Area Unts: Not Reported
Formation Type: Not Reported
Construction Date: Not Reported
Well Depth Units: Not Reported
Well Hole Depth Units: ft

H38
NE
1/2 - 1 Mile
Higher

FED USGS USGS40000829273

Organization ID: USGS-NY
Monitor Location: K 1490. 1
Description: 2301

Organization Name: USGS New York Water Science Center
Type: Well
HUC: 02030201

GEOCHECK® - PHYSICAL SETTING SOURCE MAP FINDINGS

Drainage Area: Not Reported
Contrib Drainage Area: Not Reported
Aquifer: Not Reported
Aquifer Type: Not Reported
Well Depth: Not Reported
Well Hole Depth: 135

Drainage Area Units: Not Reported
Contrib Drainage Area Units: Not Reported
Formation Type: Not Reported
Construction Date: Not Reported
Well Depth Units: Not Reported
Well Hole Depth Units: ft

39
NW
1/2 - 1 Mile
Higher

FED USGS USGS40000829263

Organization ID: USGS-NY
Monitor Location: K 670. 1
Description: Not Reported
Drainage Area: Not Reported
Contrib Drainage Area: Not Reported
Aquifer: Not Reported
Aquifer Type: Not Reported
Well Depth: Not Reported
Well Hole Depth: 165

Organization Name: USGS New York Water Science Center
Type: Well
HUC: 02030201
Drainage Area Units: Not Reported
Contrib Drainage Area Units: Not Reported
Formation Type: Not Reported
Construction Date: Not Reported
Well Depth Units: Not Reported
Well Hole Depth Units: ft

I40
East
1/2 - 1 Mile
Higher

FED USGS USGS40000829001

Organization ID: USGS-NY
Monitor Location: K 1336. 1
Description: Not Reported
Drainage Area: Not Reported
Contrib Drainage Area: Not Reported
Aquifer: Not Reported
Aquifer Type: Not Reported
Well Depth: Not Reported
Well Hole Depth: 163

Organization Name: USGS New York Water Science Center
Type: Well
HUC: 02030201
Drainage Area Units: Not Reported
Contrib Drainage Area Units: Not Reported
Formation Type: Not Reported
Construction Date: Not Reported
Well Depth Units: Not Reported
Well Hole Depth Units: ft

J41
NE
1/2 - 1 Mile
Higher

FED USGS USGS40000829234

Organization ID: USGS-NY
Monitor Location: K 1130. 1
Description: 1301
Drainage Area: Not Reported
Contrib Drainage Area: Not Reported
Aquifer: Not Reported
Aquifer Type: Not Reported
Well Depth: Not Reported
Well Hole Depth: 89

Organization Name: USGS New York Water Science Center
Type: Well
HUC: 02030201
Drainage Area Units: Not Reported
Contrib Drainage Area Units: Not Reported
Formation Type: Not Reported
Construction Date: Not Reported
Well Depth Units: Not Reported
Well Hole Depth Units: ft

GEOCHECK® - PHYSICAL SETTING SOURCE MAP FINDINGS

Map ID
Direction
Distance
Elevation

Database EDR ID Number

42
WNW
1/2 - 1 Mile
Higher

FED USGS USGS40000829139

Organization ID:	USGS-NY	Organization Name:	USGS New York Water Science Center
Monitor Location:	K 666. 1	Type:	Well
Description:	Not Reported	HUC:	02030201
Drainage Area:	Not Reported	Drainage Area Units:	Not Reported
Contrib Drainage Area:	Not Reported	Contrib Drainage Area Unts:	Not Reported
Aquifer:	Not Reported	Formation Type:	Not Reported
Aquifer Type:	Not Reported	Construction Date:	Not Reported
Well Depth:	Not Reported	Well Depth Units:	Not Reported
Well Hole Depth:	214	Well Hole Depth Units:	ft

143
East
1/2 - 1 Mile
Higher

FED USGS USGS40000829052

Organization ID:	USGS-NY	Organization Name:	USGS New York Water Science Center
Monitor Location:	K 36. 1	Type:	Well
Description:	Not Reported	HUC:	02030201
Drainage Area:	Not Reported	Drainage Area Units:	Not Reported
Contrib Drainage Area:	Not Reported	Contrib Drainage Area Unts:	Not Reported
Aquifer:	Northern Atlantic Coastal Plain aquifer system		
Formation Type:	Glacial Aquifer, Upper	Aquifer Type:	Not Reported
Construction Date:	Not Reported	Well Depth:	Not Reported
Well Depth Units:	Not Reported	Well Hole Depth:	115
Well Hole Depth Units:	ft		

44
ESE
1/2 - 1 Mile
Higher

FED USGS USGS40000828781

Organization ID:	USGS-NY	Organization Name:	USGS New York Water Science Center
Monitor Location:	K 92. 1	Type:	Well
Description:	Not Reported	HUC:	02030201
Drainage Area:	Not Reported	Drainage Area Units:	Not Reported
Contrib Drainage Area:	Not Reported	Contrib Drainage Area Unts:	Not Reported
Aquifer:	Northern Atlantic Coastal Plain aquifer system		
Formation Type:	Glacial Aquifer, Upper	Aquifer Type:	Not Reported
Construction Date:	Not Reported	Well Depth:	185
Well Depth Units:	ft	Well Hole Depth:	Not Reported
Well Hole Depth Units:	Not Reported		

Ground water levels,Number of Measurements:	439	Level reading date:	1960-01-11
Feet below surface:	Not Reported	Feet to sea level:	0.40
Note:	Not Reported		
Level reading date:	1959-10-08	Feet below surface:	Not Reported
Feet to sea level:	0.51	Note:	Not Reported
Level reading date:	1959-07-21	Feet below surface:	Not Reported

GEOCHECK® - PHYSICAL SETTING SOURCE MAP FINDINGS

Feet to sea level:	0.73	Note:	Not Reported
Level reading date:	1958-01-10	Feet below surface:	Not Reported
Feet to sea level:	-0.15	Note:	Not Reported
Level reading date:	1957-09-24	Feet below surface:	Not Reported
Feet to sea level:	-0.30	Note:	Not Reported
Level reading date:	1957-06-27	Feet below surface:	Not Reported
Feet to sea level:	0.15	Note:	Not Reported
Level reading date:	1957-03-27	Feet below surface:	Not Reported
Feet to sea level:	0.53	Note:	Not Reported
Level reading date:	1956-12-18	Feet below surface:	Not Reported
Feet to sea level:	0.36	Note:	Not Reported
Level reading date:	1956-11-29	Feet below surface:	Not Reported
Feet to sea level:	0.37	Note:	Not Reported
Level reading date:	1956-10-25	Feet below surface:	Not Reported
Feet to sea level:	0.05	Note:	Not Reported
Level reading date:	1956-10-02	Feet below surface:	Not Reported
Feet to sea level:	0.05	Note:	Not Reported
Level reading date:	1956-08-02	Feet below surface:	Not Reported
Feet to sea level:	-0.13	Note:	Not Reported
Level reading date:	1956-07-11	Feet below surface:	Not Reported
Feet to sea level:	-0.01	Note:	Not Reported
Level reading date:	1956-06-05	Feet below surface:	Not Reported
Feet to sea level:	0.02	Note:	Not Reported
Level reading date:	1956-05-15	Feet below surface:	Not Reported
Feet to sea level:	-0.05	Note:	Not Reported
Level reading date:	1956-03-05	Feet below surface:	Not Reported
Feet to sea level:	-0.34	Note:	Not Reported
Level reading date:	1956-02-07	Feet below surface:	Not Reported
Feet to sea level:	-0.47	Note:	Not Reported
Level reading date:	1955-12-22	Feet below surface:	Not Reported
Feet to sea level:	-1.34	Note:	Not Reported
Level reading date:	1955-11-15	Feet below surface:	Not Reported
Feet to sea level:	-1.12	Note:	Not Reported
Level reading date:	1955-10-07	Feet below surface:	Not Reported
Feet to sea level:	-1.27	Note:	Not Reported
Level reading date:	1955-08-25	Feet below surface:	Not Reported
Feet to sea level:	-1.69	Note:	Not Reported
Level reading date:	1955-07-28	Feet below surface:	Not Reported
Feet to sea level:	-1.62	Note:	Not Reported
Level reading date:	1955-06-23	Feet below surface:	Not Reported
Feet to sea level:	-1.56	Note:	Not Reported

GEOCHECK® - PHYSICAL SETTING SOURCE MAP FINDINGS

Level reading date:	1955-05-25	Feet below surface:	Not Reported
Feet to sea level:	-1.15	Note:	Not Reported
Level reading date:	1955-04-26	Feet below surface:	Not Reported
Feet to sea level:	-1.24	Note:	Not Reported
Level reading date:	1955-03-29	Feet below surface:	Not Reported
Feet to sea level:	-1.44	Note:	Not Reported
Level reading date:	1955-02-25	Feet below surface:	Not Reported
Feet to sea level:	-1.43	Note:	Not Reported
Level reading date:	1955-01-25	Feet below surface:	Not Reported
Feet to sea level:	-1.68	Note:	Not Reported
Level reading date:	1954-12-27	Feet below surface:	Not Reported
Feet to sea level:	-1.99	Note:	Not Reported
Level reading date:	1954-06-29	Feet below surface:	Not Reported
Feet to sea level:	-2.45	Note:	Not Reported
Level reading date:	1954-04-28	Feet below surface:	Not Reported
Feet to sea level:	-2.24	Note:	Not Reported
Level reading date:	1954-03-30	Feet below surface:	Not Reported
Feet to sea level:	-2.38	Note:	Not Reported
Level reading date:	1954-02-25	Feet below surface:	Not Reported
Feet to sea level:	-2.51	Note:	Not Reported
Level reading date:	1954-01-28	Feet below surface:	Not Reported
Feet to sea level:	-2.78	Note:	Not Reported
Level reading date:	1953-12-23	Feet below surface:	Not Reported
Feet to sea level:	-3.30	Note:	Not Reported
Level reading date:	1953-12-02	Feet below surface:	Not Reported
Feet to sea level:	-3.43	Note:	Not Reported
Level reading date:	1953-10-28	Feet below surface:	Not Reported
Feet to sea level:	-3.86	Note:	Not Reported
Level reading date:	1953-10-01	Feet below surface:	Not Reported
Feet to sea level:	-4.17	Note:	Not Reported
Level reading date:	1953-08-28	Feet below surface:	Not Reported
Feet to sea level:	-4.06	Note:	Not Reported
Level reading date:	1953-08-03	Feet below surface:	Not Reported
Feet to sea level:	-4.40	Note:	Not Reported
Level reading date:	1953-06-24	Feet below surface:	Not Reported
Feet to sea level:	-4.45	Note:	Not Reported
Level reading date:	1953-05-22	Feet below surface:	Not Reported
Feet to sea level:	-4.41	Note:	Not Reported
Level reading date:	1953-04-27	Feet below surface:	Not Reported
Feet to sea level:	-4.64	Note:	Not Reported
Level reading date:	1953-03-24	Feet below surface:	Not Reported
Feet to sea level:	-5.29	Note:	Not Reported

GEOCHECK® - PHYSICAL SETTING SOURCE MAP FINDINGS

Level reading date:	1953-02-27	Feet below surface:	Not Reported
Feet to sea level:	-5.68	Note:	Not Reported
Level reading date:	1953-02-05	Feet below surface:	Not Reported
Feet to sea level:	-6.12	Note:	Not Reported
Level reading date:	1952-12-24	Feet below surface:	Not Reported
Feet to sea level:	-6.98	Note:	Not Reported
Level reading date:	1952-12-05	Feet below surface:	Not Reported
Feet to sea level:	-7.35	Note:	Not Reported
Level reading date:	1952-11-03	Feet below surface:	Not Reported
Feet to sea level:	-8.23	Note:	Not Reported
Level reading date:	1952-09-22	Feet below surface:	Not Reported
Feet to sea level:	-8.82	Note:	Not Reported
Level reading date:	1952-08-25	Feet below surface:	Not Reported
Feet to sea level:	-9.25	Note:	Not Reported
Level reading date:	1952-07-23	Feet below surface:	Not Reported
Feet to sea level:	-9.64	Note:	Not Reported
Level reading date:	1952-06-24	Feet below surface:	Not Reported
Feet to sea level:	-9.99	Note:	Not Reported
Level reading date:	1952-05-27	Feet below surface:	Not Reported
Feet to sea level:	-10.33	Note:	Not Reported
Level reading date:	1952-04-29	Feet below surface:	Not Reported
Feet to sea level:	-10.64	Note:	Not Reported
Level reading date:	1952-03-24	Feet below surface:	Not Reported
Feet to sea level:	-10.95	Note:	Not Reported
Level reading date:	1952-02-20	Feet below surface:	Not Reported
Feet to sea level:	-11.37	Note:	Not Reported
Level reading date:	1952-01-29	Feet below surface:	Not Reported
Feet to sea level:	-11.64	Note:	Not Reported
Level reading date:	1951-12-20	Feet below surface:	Not Reported
Feet to sea level:	-11.99	Note:	Not Reported
Level reading date:	1951-11-28	Feet below surface:	Not Reported
Feet to sea level:	-12.18	Note:	Not Reported
Level reading date:	1951-11-01	Feet below surface:	Not Reported
Feet to sea level:	-12.27	Note:	Not Reported
Level reading date:	1951-09-26	Feet below surface:	Not Reported
Feet to sea level:	-12.46	Note:	Not Reported
Level reading date:	1951-08-28	Feet below surface:	Not Reported
Feet to sea level:	-12.59	Note:	Not Reported
Level reading date:	1951-07-26	Feet below surface:	Not Reported
Feet to sea level:	-12.54	Note:	Not Reported
Level reading date:	1951-06-28	Feet below surface:	Not Reported
Feet to sea level:	-12.60	Note:	Not Reported

GEOCHECK® - PHYSICAL SETTING SOURCE MAP FINDINGS

Level reading date:	1951-05-29	Feet below surface:	Not Reported
Feet to sea level:	-12.34	Note:	Not Reported
Level reading date:	1951-05-02	Feet below surface:	Not Reported
Feet to sea level:	-12.13	Note:	Not Reported
Level reading date:	1951-03-27	Feet below surface:	Not Reported
Feet to sea level:	-12.56	Note:	Not Reported
Level reading date:	1951-02-26	Feet below surface:	Not Reported
Feet to sea level:	-12.75	Note:	Not Reported
Level reading date:	1951-01-30	Feet below surface:	Not Reported
Feet to sea level:	-13.05	Note:	Not Reported
Level reading date:	1950-12-20	Feet below surface:	Not Reported
Feet to sea level:	-13.40	Note:	Not Reported
Level reading date:	1950-11-28	Feet below surface:	Not Reported
Feet to sea level:	-13.61	Note:	Not Reported
Level reading date:	1950-10-31	Feet below surface:	Not Reported
Feet to sea level:	-13.99	Note:	Not Reported
Level reading date:	1950-09-27	Feet below surface:	Not Reported
Feet to sea level:	-14.20	Note:	Not Reported
Level reading date:	1950-08-29	Feet below surface:	Not Reported
Feet to sea level:	-14.05	Note:	Not Reported
Level reading date:	1950-07-27	Feet below surface:	Not Reported
Feet to sea level:	-13.93	Note:	Not Reported
Level reading date:	1950-06-29	Feet below surface:	Not Reported
Feet to sea level:	-13.71	Note:	Not Reported
Level reading date:	1950-06-05	Feet below surface:	Not Reported
Feet to sea level:	-13.39	Note:	Not Reported
Level reading date:	1950-04-27	Feet below surface:	Not Reported
Feet to sea level:	-13.29	Note:	Not Reported
Level reading date:	1950-03-29	Feet below surface:	Not Reported
Feet to sea level:	-13.43	Note:	Not Reported
Level reading date:	1950-03-01	Feet below surface:	Not Reported
Feet to sea level:	-13.63	Note:	Not Reported
Level reading date:	1950-01-26	Feet below surface:	Not Reported
Feet to sea level:	-14.01	Note:	Not Reported
Level reading date:	1949-12-28	Feet below surface:	Not Reported
Feet to sea level:	-14.45	Note:	Not Reported
Level reading date:	1949-11-28	Feet below surface:	Not Reported
Feet to sea level:	-14.89	Note:	Not Reported
Level reading date:	1949-10-31	Feet below surface:	Not Reported
Feet to sea level:	-15.35	Note:	Not Reported
Level reading date:	1949-09-28	Feet below surface:	Not Reported
Feet to sea level:	-15.52	Note:	Not Reported

GEOCHECK® - PHYSICAL SETTING SOURCE MAP FINDINGS

Level reading date:	1949-08-31	Feet below surface:	Not Reported
Feet to sea level:	-15.78	Note:	Not Reported
Level reading date:	1949-07-28	Feet below surface:	Not Reported
Feet to sea level:	-16.00	Note:	Not Reported
Level reading date:	1949-06-30	Feet below surface:	Not Reported
Feet to sea level:	-16.17	Note:	Not Reported
Level reading date:	1949-06-01	Feet below surface:	Not Reported
Feet to sea level:	-16.23	Note:	Not Reported
Level reading date:	1949-04-28	Feet below surface:	Not Reported
Feet to sea level:	-16.48	Note:	Not Reported
Level reading date:	1949-04-05	Feet below surface:	Not Reported
Feet to sea level:	-16.79	Note:	Not Reported
Level reading date:	1949-02-21	Feet below surface:	Not Reported
Feet to sea level:	-17.52	Note:	Not Reported
Level reading date:	1949-01-27	Feet below surface:	Not Reported
Feet to sea level:	-18.15	Note:	Not Reported
Level reading date:	1948-12-28	Feet below surface:	Not Reported
Feet to sea level:	-18.68	Note:	Not Reported
Level reading date:	1948-12-09	Feet below surface:	Not Reported
Feet to sea level:	-18.80	Note:	Not Reported
Level reading date:	1948-11-04	Feet below surface:	Not Reported
Feet to sea level:	-19.04	Note:	Not Reported
Level reading date:	1948-10-04	Feet below surface:	Not Reported
Feet to sea level:	-19.30	Note:	Not Reported
Level reading date:	1948-08-30	Feet below surface:	Not Reported
Feet to sea level:	-19.58	Note:	Not Reported
Level reading date:	1948-07-26	Feet below surface:	Not Reported
Feet to sea level:	-19.83	Note:	Not Reported
Level reading date:	1948-07-01	Feet below surface:	Not Reported
Feet to sea level:	-19.90	Note:	Not Reported
Level reading date:	1948-06-02	Feet below surface:	Not Reported
Feet to sea level:	-19.95	Note:	Not Reported
Level reading date:	1948-04-27	Feet below surface:	Not Reported
Feet to sea level:	-20.19	Note:	Not Reported
Level reading date:	1948-03-26	Feet below surface:	Not Reported
Feet to sea level:	-20.17	Note:	Not Reported
Level reading date:	1948-03-02	Feet below surface:	Not Reported
Feet to sea level:	-20.33	Note:	Not Reported
Level reading date:	1948-02-03	Feet below surface:	Not Reported
Feet to sea level:	-20.77	Note:	Not Reported
Level reading date:	1948-01-07	Feet below surface:	Not Reported
Feet to sea level:	-21.16	Note:	Not Reported

GEOCHECK® - PHYSICAL SETTING SOURCE MAP FINDINGS

Level reading date:	1947-12-16	Feet below surface:	Not Reported
Feet to sea level:	-21.55	Note:	Not Reported
Level reading date:	1947-11-26	Feet below surface:	Not Reported
Feet to sea level:	-21.73	Note:	Not Reported
Level reading date:	1947-11-20	Feet below surface:	Not Reported
Feet to sea level:	-21.85	Note:	Not Reported
Level reading date:	1947-10-31	Feet below surface:	Not Reported
Feet to sea level:	-22.23	Note:	Not Reported
Level reading date:	1947-10-14	Feet below surface:	Not Reported
Feet to sea level:	-22.47	Note:	Not Reported
Level reading date:	1947-10-07	Feet below surface:	Not Reported
Feet to sea level:	-22.57	Note:	Not Reported
Level reading date:	1947-09-30	Feet below surface:	Not Reported
Feet to sea level:	-22.65	Note:	Not Reported
Level reading date:	1947-09-15	Feet below surface:	Not Reported
Feet to sea level:	-22.75	Note:	Not Reported
Level reading date:	1947-08-27	Feet below surface:	Not Reported
Feet to sea level:	-22.81	Note:	Not Reported
Level reading date:	1947-08-13	Feet below surface:	Not Reported
Feet to sea level:	-22.83	Note:	Not Reported
Level reading date:	1947-07-30	Feet below surface:	Not Reported
Feet to sea level:	-22.81	Note:	Not Reported
Level reading date:	1947-07-23	Feet below surface:	Not Reported
Feet to sea level:	-22.82	Note:	Not Reported
Level reading date:	1947-07-16	Feet below surface:	Not Reported
Feet to sea level:	-22.77	Note:	Not Reported
Level reading date:	1947-07-07	Feet below surface:	Not Reported
Feet to sea level:	-22.71	Note:	Not Reported
Level reading date:	1947-07-02	Feet below surface:	Not Reported
Feet to sea level:	-22.70	Note:	Not Reported
Level reading date:	1947-07-01	Feet below surface:	Not Reported
Feet to sea level:	-22.69	Note:	Not Reported
Level reading date:	1947-06-30	Feet below surface:	Not Reported
Feet to sea level:	-22.71	Note:	Not Reported
Level reading date:	1947-06-24	Feet below surface:	Not Reported
Feet to sea level:	-22.69	Note:	Not Reported
Level reading date:	1947-05-27	Feet below surface:	Not Reported
Feet to sea level:	-22.67	Note:	Not Reported
Level reading date:	1947-05-07	Feet below surface:	Not Reported
Feet to sea level:	-22.66	Note:	Not Reported
Level reading date:	1947-04-04	Feet below surface:	Not Reported
Feet to sea level:	-22.61	Note:	Not Reported

GEOCHECK® - PHYSICAL SETTING SOURCE MAP FINDINGS

Level reading date:	1947-03-05	Feet below surface:	Not Reported
Feet to sea level:	-22.57	Note:	Not Reported
Level reading date:	1947-01-27	Feet below surface:	Not Reported
Feet to sea level:	-22.51	Note:	Not Reported
Level reading date:	1946-12-27	Feet below surface:	Not Reported
Feet to sea level:	-22.43	Note:	Not Reported
Level reading date:	1946-11-26	Feet below surface:	Not Reported
Feet to sea level:	-22.34	Note:	Not Reported
Level reading date:	1946-10-22	Feet below surface:	Not Reported
Feet to sea level:	-22.60	Note:	Not Reported
Level reading date:	1946-09-26	Feet below surface:	Not Reported
Feet to sea level:	-22.22	Note:	Not Reported
Level reading date:	1946-08-30	Feet below surface:	Not Reported
Feet to sea level:	-21.95	Note:	Not Reported
Level reading date:	1946-07-26	Feet below surface:	Not Reported
Feet to sea level:	-22.04	Note:	Not Reported
Level reading date:	1946-07-01	Feet below surface:	Not Reported
Feet to sea level:	-21.95	Note:	Not Reported
Level reading date:	1946-06-18	Feet below surface:	Not Reported
Feet to sea level:	-21.85	Note:	Not Reported
Level reading date:	1946-05-10	Feet below surface:	Not Reported
Feet to sea level:	-21.78	Note:	Not Reported
Level reading date:	1946-04-12	Feet below surface:	Not Reported
Feet to sea level:	-21.67	Note:	Not Reported
Level reading date:	1946-03-18	Feet below surface:	Not Reported
Feet to sea level:	-21.50	Note:	Not Reported
Level reading date:	1946-02-15	Feet below surface:	Not Reported
Feet to sea level:	-21.41	Note:	Not Reported
Level reading date:	1946-01-08	Feet below surface:	Not Reported
Feet to sea level:	-21.55	Note:	Not Reported
Level reading date:	1945-12-04	Feet below surface:	Not Reported
Feet to sea level:	-21.91	Note:	Not Reported
Level reading date:	1945-11-06	Feet below surface:	Not Reported
Feet to sea level:	-22.12	Note:	Not Reported
Level reading date:	1945-09-28	Feet below surface:	Not Reported
Feet to sea level:	-22.38	Note:	Not Reported
Level reading date:	1945-09-12	Feet below surface:	Not Reported
Feet to sea level:	-22.38	Note:	Not Reported
Level reading date:	1945-08-08	Feet below surface:	Not Reported
Feet to sea level:	-22.28	Note:	Not Reported
Level reading date:	1945-07-03	Feet below surface:	Not Reported
Feet to sea level:	-22.04	Note:	Not Reported

GEOCHECK® - PHYSICAL SETTING SOURCE MAP FINDINGS

Level reading date:	1945-06-04	Feet below surface:	Not Reported
Feet to sea level:	-21.84	Note:	Not Reported
Level reading date:	1945-04-27	Feet below surface:	Not Reported
Feet to sea level:	-21.65	Note:	Not Reported
Level reading date:	1945-04-04	Feet below surface:	Not Reported
Feet to sea level:	-21.54	Note:	Not Reported
Level reading date:	1945-03-03	Feet below surface:	Not Reported
Feet to sea level:	-21.26	Note:	Not Reported
Level reading date:	1945-02-06	Feet below surface:	Not Reported
Feet to sea level:	-21.62	Note:	Not Reported
Level reading date:	1945-01-02	Feet below surface:	Not Reported
Feet to sea level:	-22.09	Note:	Not Reported
Level reading date:	1944-12-06	Feet below surface:	Not Reported
Feet to sea level:	-22.17	Note:	Not Reported
Level reading date:	1944-10-27	Feet below surface:	Not Reported
Feet to sea level:	-22.68	Note:	Not Reported
Level reading date:	1944-10-04	Feet below surface:	Not Reported
Feet to sea level:	-22.98	Note:	Not Reported
Level reading date:	1944-09-02	Feet below surface:	Not Reported
Feet to sea level:	-22.98	Note:	Not Reported
Level reading date:	1944-07-31	Feet below surface:	Not Reported
Feet to sea level:	-22.84	Note:	Not Reported
Level reading date:	1944-07-05	Feet below surface:	Not Reported
Feet to sea level:	-22.64	Note:	Not Reported
Level reading date:	1944-05-27	Feet below surface:	Not Reported
Feet to sea level:	-22.29	Note:	Not Reported
Level reading date:	1944-05-05	Feet below surface:	Not Reported
Feet to sea level:	-22.12	Note:	Not Reported
Level reading date:	1944-04-01	Feet below surface:	Not Reported
Feet to sea level:	-21.71	Note:	Not Reported
Level reading date:	1944-02-26	Feet below surface:	Not Reported
Feet to sea level:	-22.94	Note:	Not Reported
Level reading date:	1944-01-29	Feet below surface:	Not Reported
Feet to sea level:	-22.89	Note:	Not Reported
Level reading date:	1944-01-01	Feet below surface:	Not Reported
Feet to sea level:	-22.93	Note:	Not Reported
Level reading date:	1943-11-27	Feet below surface:	Not Reported
Feet to sea level:	-22.90	Note:	Not Reported
Level reading date:	1943-10-30	Feet below surface:	Not Reported
Feet to sea level:	-22.82	Note:	Not Reported
Level reading date:	1943-08-28	Feet below surface:	Not Reported
Feet to sea level:	-21.70	Note:	Not Reported

GEOCHECK® - PHYSICAL SETTING SOURCE MAP FINDINGS

Level reading date:	1943-07-31	Feet below surface:	Not Reported
Feet to sea level:	-21.68	Note:	Not Reported
Level reading date:	1943-06-26	Feet below surface:	Not Reported
Feet to sea level:	-21.65	Note:	Not Reported
Level reading date:	1943-05-29	Feet below surface:	Not Reported
Feet to sea level:	-21.61	Note:	Not Reported
Level reading date:	1943-05-01	Feet below surface:	Not Reported
Feet to sea level:	-21.72	Note:	Not Reported
Level reading date:	1943-03-27	Feet below surface:	Not Reported
Feet to sea level:	-21.88	Note:	Not Reported
Level reading date:	1943-02-27	Feet below surface:	Not Reported
Feet to sea level:	-22.08	Note:	Not Reported
Level reading date:	1943-01-30	Feet below surface:	Not Reported
Feet to sea level:	-22.20	Note:	Not Reported
Level reading date:	1943-01-02	Feet below surface:	Not Reported
Feet to sea level:	-22.41	Note:	Not Reported
Level reading date:	1942-12-26	Feet below surface:	Not Reported
Feet to sea level:	-22.48	Note:	Not Reported
Level reading date:	1942-12-19	Feet below surface:	Not Reported
Feet to sea level:	-22.52	Note:	Not Reported
Level reading date:	1942-12-12	Feet below surface:	Not Reported
Feet to sea level:	-22.56	Note:	Not Reported
Level reading date:	1942-12-05	Feet below surface:	Not Reported
Feet to sea level:	-22.64	Note:	Not Reported
Level reading date:	1942-11-28	Feet below surface:	Not Reported
Feet to sea level:	-22.68	Note:	Not Reported
Level reading date:	1942-11-21	Feet below surface:	Not Reported
Feet to sea level:	-22.75	Note:	Not Reported
Level reading date:	1942-11-14	Feet below surface:	Not Reported
Feet to sea level:	-22.81	Note:	Not Reported
Level reading date:	1942-11-07	Feet below surface:	Not Reported
Feet to sea level:	-22.90	Note:	Not Reported
Level reading date:	1942-10-31	Feet below surface:	Not Reported
Feet to sea level:	-22.98	Note:	Not Reported
Level reading date:	1942-10-24	Feet below surface:	Not Reported
Feet to sea level:	-23.10	Note:	Not Reported
Level reading date:	1942-10-17	Feet below surface:	Not Reported
Feet to sea level:	-23.19	Note:	Not Reported
Level reading date:	1942-10-10	Feet below surface:	Not Reported
Feet to sea level:	-23.30	Note:	Not Reported
Level reading date:	1942-10-03	Feet below surface:	Not Reported
Feet to sea level:	-23.41	Note:	Not Reported

GEOCHECK® - PHYSICAL SETTING SOURCE MAP FINDINGS

Level reading date:	1942-09-26	Feet below surface:	Not Reported
Feet to sea level:	-23.40	Note:	Not Reported
Level reading date:	1942-09-19	Feet below surface:	Not Reported
Feet to sea level:	-23.35	Note:	Not Reported
Level reading date:	1942-09-12	Feet below surface:	Not Reported
Feet to sea level:	-23.34	Note:	Not Reported
Level reading date:	1942-09-05	Feet below surface:	Not Reported
Feet to sea level:	-23.31	Note:	Not Reported
Level reading date:	1942-08-29	Feet below surface:	Not Reported
Feet to sea level:	-23.29	Note:	Not Reported
Level reading date:	1942-08-22	Feet below surface:	Not Reported
Feet to sea level:	-23.25	Note:	Not Reported
Level reading date:	1942-08-15	Feet below surface:	Not Reported
Feet to sea level:	-23.20	Note:	Not Reported
Level reading date:	1942-08-08	Feet below surface:	Not Reported
Feet to sea level:	-23.15	Note:	Not Reported
Level reading date:	1942-08-01	Feet below surface:	Not Reported
Feet to sea level:	-23.04	Note:	Not Reported
Level reading date:	1942-07-25	Feet below surface:	Not Reported
Feet to sea level:	-22.98	Note:	Not Reported
Level reading date:	1942-07-18	Feet below surface:	Not Reported
Feet to sea level:	-22.86	Note:	Not Reported
Level reading date:	1942-07-11	Feet below surface:	Not Reported
Feet to sea level:	-22.78	Note:	Not Reported
Level reading date:	1942-06-27	Feet below surface:	Not Reported
Feet to sea level:	-22.53	Note:	Not Reported
Level reading date:	1942-06-20	Feet below surface:	Not Reported
Feet to sea level:	-22.38	Note:	Not Reported
Level reading date:	1942-06-13	Feet below surface:	Not Reported
Feet to sea level:	-22.24	Note:	Not Reported
Level reading date:	1942-06-06	Feet below surface:	Not Reported
Feet to sea level:	-22.10	Note:	Not Reported
Level reading date:	1942-05-30	Feet below surface:	Not Reported
Feet to sea level:	-22.04	Note:	Not Reported
Level reading date:	1942-05-23	Feet below surface:	Not Reported
Feet to sea level:	-22.03	Note:	Not Reported
Level reading date:	1942-05-16	Feet below surface:	Not Reported
Feet to sea level:	-22.06	Note:	Not Reported
Level reading date:	1942-05-09	Feet below surface:	Not Reported
Feet to sea level:	-22.08	Note:	Not Reported
Level reading date:	1942-05-02	Feet below surface:	Not Reported
Feet to sea level:	-22.10	Note:	Not Reported

GEOCHECK® - PHYSICAL SETTING SOURCE MAP FINDINGS

Level reading date:	1942-04-25	Feet below surface:	Not Reported
Feet to sea level:	-22.12	Note:	Not Reported
Level reading date:	1942-04-18	Feet below surface:	Not Reported
Feet to sea level:	-22.15	Note:	Not Reported
Level reading date:	1942-04-11	Feet below surface:	Not Reported
Feet to sea level:	-22.18	Note:	Not Reported
Level reading date:	1942-04-04	Feet below surface:	Not Reported
Feet to sea level:	-22.23	Note:	Not Reported
Level reading date:	1942-03-28	Feet below surface:	Not Reported
Feet to sea level:	-22.25	Note:	Not Reported
Level reading date:	1942-03-21	Feet below surface:	Not Reported
Feet to sea level:	-22.25	Note:	Not Reported
Level reading date:	1942-03-14	Feet below surface:	Not Reported
Feet to sea level:	-22.30	Note:	Not Reported
Level reading date:	1942-03-07	Feet below surface:	Not Reported
Feet to sea level:	-22.36	Note:	Not Reported
Level reading date:	1942-02-28	Feet below surface:	Not Reported
Feet to sea level:	-22.39	Note:	Not Reported
Level reading date:	1942-02-21	Feet below surface:	Not Reported
Feet to sea level:	-22.41	Note:	Not Reported
Level reading date:	1942-02-14	Feet below surface:	Not Reported
Feet to sea level:	-22.45	Note:	Not Reported
Level reading date:	1942-02-07	Feet below surface:	Not Reported
Feet to sea level:	-22.49	Note:	Not Reported
Level reading date:	1942-01-31	Feet below surface:	Not Reported
Feet to sea level:	-22.54	Note:	Not Reported
Level reading date:	1942-01-24	Feet below surface:	Not Reported
Feet to sea level:	-22.61	Note:	Not Reported
Level reading date:	1942-01-17	Feet below surface:	Not Reported
Feet to sea level:	-22.67	Note:	Not Reported
Level reading date:	1942-01-10	Feet below surface:	Not Reported
Feet to sea level:	-22.71	Note:	Not Reported
Level reading date:	1942-01-03	Feet below surface:	Not Reported
Feet to sea level:	-22.81	Note:	Not Reported
Level reading date:	1941-12-27	Feet below surface:	Not Reported
Feet to sea level:	-22.85	Note:	Not Reported
Level reading date:	1941-12-20	Feet below surface:	Not Reported
Feet to sea level:	-22.93	Note:	Not Reported
Level reading date:	1941-12-13	Feet below surface:	Not Reported
Feet to sea level:	-22.99	Note:	Not Reported
Level reading date:	1941-12-06	Feet below surface:	Not Reported
Feet to sea level:	-23.08	Note:	Not Reported

GEOCHECK® - PHYSICAL SETTING SOURCE MAP FINDINGS

Level reading date:	1941-11-29	Feet below surface:	Not Reported
Feet to sea level:	-23.17	Note:	Not Reported
Level reading date:	1941-11-22	Feet below surface:	Not Reported
Feet to sea level:	-23.27	Note:	Not Reported
Level reading date:	1941-11-15	Feet below surface:	Not Reported
Feet to sea level:	-23.36	Note:	Not Reported
Level reading date:	1941-11-08	Feet below surface:	Not Reported
Feet to sea level:	-23.48	Note:	Not Reported
Level reading date:	1941-11-01	Feet below surface:	Not Reported
Feet to sea level:	-23.59	Note:	Not Reported
Level reading date:	1941-10-25	Feet below surface:	Not Reported
Feet to sea level:	-23.72	Note:	Not Reported
Level reading date:	1941-10-18	Feet below surface:	Not Reported
Feet to sea level:	-23.85	Note:	Not Reported
Level reading date:	1941-10-11	Feet below surface:	Not Reported
Feet to sea level:	-24.00	Note:	Not Reported
Level reading date:	1941-10-04	Feet below surface:	Not Reported
Feet to sea level:	-24.08	Note:	Not Reported
Level reading date:	1941-09-27	Feet below surface:	Not Reported
Feet to sea level:	-24.04	Note:	Not Reported
Level reading date:	1941-09-20	Feet below surface:	Not Reported
Feet to sea level:	-23.97	Note:	Not Reported
Level reading date:	1941-09-13	Feet below surface:	Not Reported
Feet to sea level:	-23.90	Note:	Not Reported
Level reading date:	1941-09-06	Feet below surface:	Not Reported
Feet to sea level:	-23.80	Note:	Not Reported
Level reading date:	1941-08-30	Feet below surface:	Not Reported
Feet to sea level:	-23.72	Note:	Not Reported
Level reading date:	1941-08-23	Feet below surface:	Not Reported
Feet to sea level:	-23.62	Note:	Not Reported
Level reading date:	1941-08-16	Feet below surface:	Not Reported
Feet to sea level:	-23.52	Note:	Not Reported
Level reading date:	1941-08-09	Feet below surface:	Not Reported
Feet to sea level:	-23.41	Note:	Not Reported
Level reading date:	1941-08-02	Feet below surface:	Not Reported
Feet to sea level:	-23.29	Note:	Not Reported
Level reading date:	1941-07-26	Feet below surface:	Not Reported
Feet to sea level:	-23.15	Note:	Not Reported
Level reading date:	1941-07-19	Feet below surface:	Not Reported
Feet to sea level:	-23.02	Note:	Not Reported
Level reading date:	1941-07-12	Feet below surface:	Not Reported
Feet to sea level:	-22.86	Note:	Not Reported

GEOCHECK® - PHYSICAL SETTING SOURCE MAP FINDINGS

Level reading date:	1941-07-05	Feet below surface:	Not Reported
Feet to sea level:	-22.73	Note:	Not Reported
Level reading date:	1941-06-28	Feet below surface:	Not Reported
Feet to sea level:	-22.54	Note:	Not Reported
Level reading date:	1941-06-21	Feet below surface:	Not Reported
Feet to sea level:	-22.35	Note:	Not Reported
Level reading date:	1941-06-14	Feet below surface:	Not Reported
Feet to sea level:	-22.17	Note:	Not Reported
Level reading date:	1941-06-07	Feet below surface:	Not Reported
Feet to sea level:	-22.03	Note:	Not Reported
Level reading date:	1941-05-31	Feet below surface:	Not Reported
Feet to sea level:	-21.89	Note:	Not Reported
Level reading date:	1941-05-24	Feet below surface:	Not Reported
Feet to sea level:	-21.76	Note:	Not Reported
Level reading date:	1941-05-17	Feet below surface:	Not Reported
Feet to sea level:	-21.61	Note:	Not Reported
Level reading date:	1941-05-10	Feet below surface:	Not Reported
Feet to sea level:	-21.45	Note:	Not Reported
Level reading date:	1941-05-03	Feet below surface:	Not Reported
Feet to sea level:	-21.29	Note:	Not Reported
Level reading date:	1941-04-26	Feet below surface:	Not Reported
Feet to sea level:	-21.31	Note:	Not Reported
Level reading date:	1941-04-19	Feet below surface:	Not Reported
Feet to sea level:	-21.34	Note:	Not Reported
Level reading date:	1941-04-12	Feet below surface:	Not Reported
Feet to sea level:	-21.38	Note:	Not Reported
Level reading date:	1941-04-05	Feet below surface:	Not Reported
Feet to sea level:	-21.41	Note:	Not Reported
Level reading date:	1941-03-29	Feet below surface:	Not Reported
Feet to sea level:	-21.45	Note:	Not Reported
Level reading date:	1941-03-22	Feet below surface:	Not Reported
Feet to sea level:	-21.50	Note:	Not Reported
Level reading date:	1941-03-15	Feet below surface:	Not Reported
Feet to sea level:	-21.56	Note:	Not Reported
Level reading date:	1941-03-08	Feet below surface:	Not Reported
Feet to sea level:	-21.61	Note:	Not Reported
Level reading date:	1941-03-01	Feet below surface:	Not Reported
Feet to sea level:	-21.68	Note:	Not Reported
Level reading date:	1941-02-22	Feet below surface:	Not Reported
Feet to sea level:	-21.73	Note:	Not Reported
Level reading date:	1941-02-15	Feet below surface:	Not Reported
Feet to sea level:	-21.80	Note:	Not Reported

GEOCHECK® - PHYSICAL SETTING SOURCE MAP FINDINGS

Level reading date:	1941-02-08	Feet below surface:	Not Reported
Feet to sea level:	-21.88	Note:	Not Reported
Level reading date:	1941-02-01	Feet below surface:	Not Reported
Feet to sea level:	-21.93	Note:	Not Reported
Level reading date:	1941-01-25	Feet below surface:	Not Reported
Feet to sea level:	-22.01	Note:	Not Reported
Level reading date:	1941-01-18	Feet below surface:	Not Reported
Feet to sea level:	-22.07	Note:	Not Reported
Level reading date:	1941-01-11	Feet below surface:	Not Reported
Feet to sea level:	-22.15	Note:	Not Reported
Level reading date:	1941-01-04	Feet below surface:	Not Reported
Feet to sea level:	-22.22	Note:	Not Reported
Level reading date:	1940-12-28	Feet below surface:	Not Reported
Feet to sea level:	-22.32	Note:	Not Reported
Level reading date:	1940-12-21	Feet below surface:	Not Reported
Feet to sea level:	-22.41	Note:	Not Reported
Level reading date:	1940-12-14	Feet below surface:	Not Reported
Feet to sea level:	-22.53	Note:	Not Reported
Level reading date:	1940-12-07	Feet below surface:	Not Reported
Feet to sea level:	-22.63	Note:	Not Reported
Level reading date:	1940-11-30	Feet below surface:	Not Reported
Feet to sea level:	-22.76	Note:	Not Reported
Level reading date:	1940-11-23	Feet below surface:	Not Reported
Feet to sea level:	-22.89	Note:	Not Reported
Level reading date:	1940-11-16	Feet below surface:	Not Reported
Feet to sea level:	-23.01	Note:	Not Reported
Level reading date:	1940-11-09	Feet below surface:	Not Reported
Feet to sea level:	-23.17	Note:	Not Reported
Level reading date:	1940-11-02	Feet below surface:	Not Reported
Feet to sea level:	-23.33	Note:	Not Reported
Level reading date:	1940-10-26	Feet below surface:	Not Reported
Feet to sea level:	-23.49	Note:	Not Reported
Level reading date:	1940-10-19	Feet below surface:	Not Reported
Feet to sea level:	-23.66	Note:	Not Reported
Level reading date:	1940-10-12	Feet below surface:	Not Reported
Feet to sea level:	-23.81	Note:	Not Reported
Level reading date:	1940-10-05	Feet below surface:	Not Reported
Feet to sea level:	-23.97	Note:	Not Reported
Level reading date:	1940-09-28	Feet below surface:	Not Reported
Feet to sea level:	-23.98	Note:	Not Reported
Level reading date:	1940-09-21	Feet below surface:	Not Reported
Feet to sea level:	-23.92	Note:	Not Reported

GEOCHECK® - PHYSICAL SETTING SOURCE MAP FINDINGS

Level reading date:	1940-09-14	Feet below surface:	Not Reported
Feet to sea level:	-23.97	Note:	Not Reported
Level reading date:	1940-09-07	Feet below surface:	Not Reported
Feet to sea level:	-23.95	Note:	Not Reported
Level reading date:	1940-08-31	Feet below surface:	Not Reported
Feet to sea level:	-23.83	Note:	Not Reported
Level reading date:	1940-08-24	Feet below surface:	Not Reported
Feet to sea level:	-23.84	Note:	Not Reported
Level reading date:	1940-08-17	Feet below surface:	Not Reported
Feet to sea level:	-23.79	Note:	Not Reported
Level reading date:	1940-08-10	Feet below surface:	Not Reported
Feet to sea level:	-23.73	Note:	Not Reported
Level reading date:	1940-08-03	Feet below surface:	Not Reported
Feet to sea level:	-23.64	Note:	Not Reported
Level reading date:	1940-07-27	Feet below surface:	Not Reported
Feet to sea level:	-23.61	Note:	Not Reported
Level reading date:	1940-07-20	Feet below surface:	Not Reported
Feet to sea level:	-23.64	Note:	Not Reported
Level reading date:	1940-07-13	Feet below surface:	Not Reported
Feet to sea level:	-23.40	Note:	Not Reported
Level reading date:	1940-07-06	Feet below surface:	Not Reported
Feet to sea level:	-23.38	Note:	Not Reported
Level reading date:	1940-06-29	Feet below surface:	Not Reported
Feet to sea level:	-23.20	Note:	Not Reported
Level reading date:	1940-06-22	Feet below surface:	Not Reported
Feet to sea level:	-23.23	Note:	Not Reported
Level reading date:	1940-06-15	Feet below surface:	Not Reported
Feet to sea level:	-23.12	Note:	Not Reported
Level reading date:	1940-06-08	Feet below surface:	Not Reported
Feet to sea level:	-23.01	Note:	Not Reported
Level reading date:	1940-06-01	Feet below surface:	Not Reported
Feet to sea level:	-22.85	Note:	Not Reported
Level reading date:	1940-05-25	Feet below surface:	Not Reported
Feet to sea level:	-22.84	Note:	Not Reported
Level reading date:	1940-05-18	Feet below surface:	Not Reported
Feet to sea level:	-22.83	Note:	Not Reported
Level reading date:	1940-05-11	Feet below surface:	Not Reported
Feet to sea level:	-22.86	Note:	Not Reported
Level reading date:	1940-05-04	Feet below surface:	Not Reported
Feet to sea level:	-22.81	Note:	Not Reported
Level reading date:	1940-04-27	Feet below surface:	Not Reported
Feet to sea level:	-22.83	Note:	Not Reported

GEOCHECK® - PHYSICAL SETTING SOURCE MAP FINDINGS

Level reading date:	1940-04-20	Feet below surface:	Not Reported
Feet to sea level:	-22.81	Note:	Not Reported
Level reading date:	1940-04-13	Feet below surface:	Not Reported
Feet to sea level:	-22.84	Note:	Not Reported
Level reading date:	1940-04-06	Feet below surface:	Not Reported
Feet to sea level:	-22.85	Note:	Not Reported
Level reading date:	1940-03-30	Feet below surface:	Not Reported
Feet to sea level:	-22.84	Note:	Not Reported
Level reading date:	1940-03-23	Feet below surface:	Not Reported
Feet to sea level:	-22.85	Note:	Not Reported
Level reading date:	1940-03-16	Feet below surface:	Not Reported
Feet to sea level:	-22.89	Note:	Not Reported
Level reading date:	1940-03-09	Feet below surface:	Not Reported
Feet to sea level:	-22.92	Note:	Not Reported
Level reading date:	1940-03-02	Feet below surface:	Not Reported
Feet to sea level:	-22.92	Note:	Not Reported
Level reading date:	1940-02-24	Feet below surface:	Not Reported
Feet to sea level:	-22.93	Note:	Not Reported
Level reading date:	1940-02-17	Feet below surface:	Not Reported
Feet to sea level:	-23.02	Note:	Not Reported
Level reading date:	1940-02-10	Feet below surface:	Not Reported
Feet to sea level:	-22.96	Note:	Not Reported
Level reading date:	1940-02-03	Feet below surface:	Not Reported
Feet to sea level:	-23.00	Note:	Not Reported
Level reading date:	1940-01-27	Feet below surface:	Not Reported
Feet to sea level:	-23.01	Note:	Not Reported
Level reading date:	1940-01-20	Feet below surface:	Not Reported
Feet to sea level:	-23.01	Note:	Not Reported
Level reading date:	1940-01-13	Feet below surface:	Not Reported
Feet to sea level:	-23.04	Note:	Not Reported
Level reading date:	1940-01-06	Feet below surface:	Not Reported
Feet to sea level:	-23.05	Note:	Not Reported
Level reading date:	1939-12-30	Feet below surface:	Not Reported
Feet to sea level:	-23.06	Note:	Not Reported
Level reading date:	1939-12-23	Feet below surface:	Not Reported
Feet to sea level:	-23.07	Note:	Not Reported
Level reading date:	1939-12-16	Feet below surface:	Not Reported
Feet to sea level:	-23.14	Note:	Not Reported
Level reading date:	1939-12-09	Feet below surface:	Not Reported
Feet to sea level:	-23.21	Note:	Not Reported
Level reading date:	1939-12-02	Feet below surface:	Not Reported
Feet to sea level:	-23.40	Note:	Not Reported

GEOCHECK® - PHYSICAL SETTING SOURCE MAP FINDINGS

Level reading date:	1939-11-25	Feet below surface:	Not Reported
Feet to sea level:	-23.61	Note:	Not Reported
Level reading date:	1939-11-18	Feet below surface:	Not Reported
Feet to sea level:	-23.82	Note:	Not Reported
Level reading date:	1939-11-11	Feet below surface:	Not Reported
Feet to sea level:	-24.00	Note:	Not Reported
Level reading date:	1939-11-04	Feet below surface:	Not Reported
Feet to sea level:	-24.16	Note:	Not Reported
Level reading date:	1939-10-28	Feet below surface:	Not Reported
Feet to sea level:	-24.21	Note:	Not Reported
Level reading date:	1939-10-21	Feet below surface:	Not Reported
Feet to sea level:	-24.25	Note:	Not Reported
Level reading date:	1939-10-14	Feet below surface:	Not Reported
Feet to sea level:	-24.33	Note:	Not Reported
Level reading date:	1939-10-07	Feet below surface:	Not Reported
Feet to sea level:	-24.38	Note:	Not Reported
Level reading date:	1939-09-30	Feet below surface:	Not Reported
Feet to sea level:	-24.46	Note:	Not Reported
Level reading date:	1939-09-23	Feet below surface:	Not Reported
Feet to sea level:	-24.35	Note:	Not Reported
Level reading date:	1939-09-16	Feet below surface:	Not Reported
Feet to sea level:	-24.21	Note:	Not Reported
Level reading date:	1939-09-08	Feet below surface:	Not Reported
Feet to sea level:	-24.35	Note:	Not Reported
Level reading date:	1939-09-01	Feet below surface:	Not Reported
Feet to sea level:	-24.32	Note:	Not Reported
Level reading date:	1939-08-25	Feet below surface:	Not Reported
Feet to sea level:	-24.29	Note:	Not Reported
Level reading date:	1939-08-18	Feet below surface:	Not Reported
Feet to sea level:	-24.25	Note:	Not Reported
Level reading date:	1939-08-11	Feet below surface:	Not Reported
Feet to sea level:	-24.24	Note:	Not Reported
Level reading date:	1939-08-04	Feet below surface:	Not Reported
Feet to sea level:	-24.20	Note:	Not Reported
Level reading date:	1939-07-28	Feet below surface:	Not Reported
Feet to sea level:	-23.81	Note:	Not Reported
Level reading date:	1939-07-21	Feet below surface:	Not Reported
Feet to sea level:	-24.05	Note:	Not Reported
Level reading date:	1939-07-14	Feet below surface:	Not Reported
Feet to sea level:	-23.99	Note:	Not Reported
Level reading date:	1939-07-07	Feet below surface:	Not Reported
Feet to sea level:	-23.94	Note:	Not Reported

GEOCHECK® - PHYSICAL SETTING SOURCE MAP FINDINGS

Level reading date:	1939-06-30	Feet below surface:	Not Reported
Feet to sea level:	-23.85	Note:	Not Reported
Level reading date:	1939-06-23	Feet below surface:	Not Reported
Feet to sea level:	-23.82	Note:	Not Reported
Level reading date:	1939-06-16	Feet below surface:	Not Reported
Feet to sea level:	-23.79	Note:	Not Reported
Level reading date:	1939-06-09	Feet below surface:	Not Reported
Feet to sea level:	-23.73	Note:	Not Reported
Level reading date:	1939-06-02	Feet below surface:	Not Reported
Feet to sea level:	-23.64	Note:	Not Reported
Level reading date:	1939-05-26	Feet below surface:	Not Reported
Feet to sea level:	-23.54	Note:	Not Reported
Level reading date:	1939-05-19	Feet below surface:	Not Reported
Feet to sea level:	-23.47	Note:	Not Reported
Level reading date:	1939-05-12	Feet below surface:	Not Reported
Feet to sea level:	-23.41	Note:	Not Reported
Level reading date:	1939-05-05	Feet below surface:	Not Reported
Feet to sea level:	-23.30	Note:	Not Reported
Level reading date:	1939-04-28	Feet below surface:	Not Reported
Feet to sea level:	-23.35	Note:	Not Reported
Level reading date:	1939-04-21	Feet below surface:	Not Reported
Feet to sea level:	-23.40	Note:	Not Reported
Level reading date:	1939-04-15	Feet below surface:	Not Reported
Feet to sea level:	-23.37	Note:	Not Reported
Level reading date:	1939-04-08	Feet below surface:	Not Reported
Feet to sea level:	-23.52	Note:	Not Reported
Level reading date:	1939-03-31	Feet below surface:	Not Reported
Feet to sea level:	-23.66	Note:	Not Reported
Level reading date:	1939-03-24	Feet below surface:	Not Reported
Feet to sea level:	-23.73	Note:	Not Reported
Level reading date:	1939-03-17	Feet below surface:	Not Reported
Feet to sea level:	-23.77	Note:	Not Reported
Level reading date:	1939-03-10	Feet below surface:	Not Reported
Feet to sea level:	-23.68	Note:	Not Reported
Level reading date:	1939-03-03	Feet below surface:	Not Reported
Feet to sea level:	-23.74	Note:	Not Reported
Level reading date:	1939-02-24	Feet below surface:	Not Reported
Feet to sea level:	-23.80	Note:	Not Reported
Level reading date:	1939-02-17	Feet below surface:	Not Reported
Feet to sea level:	-23.84	Note:	Not Reported
Level reading date:	1939-02-10	Feet below surface:	Not Reported
Feet to sea level:	-23.89	Note:	Not Reported

GEOCHECK® - PHYSICAL SETTING SOURCE MAP FINDINGS

Level reading date:	1939-02-03	Feet below surface:	Not Reported
Feet to sea level:	-23.93	Note:	Not Reported
Level reading date:	1939-01-27	Feet below surface:	Not Reported
Feet to sea level:	-24.04	Note:	Not Reported
Level reading date:	1939-01-20	Feet below surface:	Not Reported
Feet to sea level:	-24.06	Note:	Not Reported
Level reading date:	1939-01-13	Feet below surface:	Not Reported
Feet to sea level:	-24.12	Note:	Not Reported
Level reading date:	1939-01-06	Feet below surface:	Not Reported
Feet to sea level:	-24.21	Note:	Not Reported
Level reading date:	1938-12-30	Feet below surface:	Not Reported
Feet to sea level:	-24.28	Note:	Not Reported
Level reading date:	1938-12-23	Feet below surface:	Not Reported
Feet to sea level:	-24.35	Note:	Not Reported
Level reading date:	1938-12-16	Feet below surface:	Not Reported
Feet to sea level:	-24.42	Note:	Not Reported
Level reading date:	1938-12-09	Feet below surface:	Not Reported
Feet to sea level:	-24.53	Note:	Not Reported
Level reading date:	1938-12-02	Feet below surface:	Not Reported
Feet to sea level:	-24.53	Note:	Not Reported
Level reading date:	1938-11-25	Feet below surface:	Not Reported
Feet to sea level:	-24.57	Note:	Not Reported
Level reading date:	1938-11-18	Feet below surface:	Not Reported
Feet to sea level:	-24.60	Note:	Not Reported
Level reading date:	1938-11-04	Feet below surface:	Not Reported
Feet to sea level:	-24.69	Note:	Not Reported
Level reading date:	1938-10-28	Feet below surface:	Not Reported
Feet to sea level:	-24.73	Note:	Not Reported
Level reading date:	1938-10-21	Feet below surface:	Not Reported
Feet to sea level:	-24.80	Note:	Not Reported
Level reading date:	1938-10-14	Feet below surface:	Not Reported
Feet to sea level:	-24.88	Note:	Not Reported
Level reading date:	1938-10-07	Feet below surface:	Not Reported
Feet to sea level:	-24.99	Note:	Not Reported
Level reading date:	1938-09-23	Feet below surface:	Not Reported
Feet to sea level:	-25.15	Note:	Not Reported
Level reading date:	1938-09-16	Feet below surface:	Not Reported
Feet to sea level:	-25.23	Note:	Not Reported
Level reading date:	1938-09-09	Feet below surface:	Not Reported
Feet to sea level:	-25.28	Note:	Not Reported
Level reading date:	1938-09-02	Feet below surface:	Not Reported
Feet to sea level:	-25.25	Note:	Not Reported

GEOCHECK® - PHYSICAL SETTING SOURCE MAP FINDINGS

Level reading date:	1938-08-26	Feet below surface:	Not Reported
Feet to sea level:	-25.15	Note:	Not Reported
Level reading date:	1938-08-19	Feet below surface:	Not Reported
Feet to sea level:	-25.04	Note:	Not Reported
Level reading date:	1938-08-12	Feet below surface:	Not Reported
Feet to sea level:	-24.92	Note:	Not Reported
Level reading date:	1938-08-05	Feet below surface:	Not Reported
Feet to sea level:	-24.85	Note:	Not Reported
Level reading date:	1938-07-29	Feet below surface:	Not Reported
Feet to sea level:	-24.71	Note:	Not Reported
Level reading date:	1938-07-22	Feet below surface:	Not Reported
Feet to sea level:	-24.61	Note:	Not Reported
Level reading date:	1938-07-15	Feet below surface:	Not Reported
Feet to sea level:	-24.51	Note:	Not Reported
Level reading date:	1938-07-08	Feet below surface:	Not Reported
Feet to sea level:	-24.15	Note:	Not Reported
Level reading date:	1938-07-01	Feet below surface:	Not Reported
Feet to sea level:	-24.21	Note:	Not Reported
Level reading date:	1938-06-25	Feet below surface:	Not Reported
Feet to sea level:	-24.06	Note:	Not Reported
Level reading date:	1938-06-18	Feet below surface:	Not Reported
Feet to sea level:	-23.71	Note:	Not Reported
Level reading date:	1938-06-11	Feet below surface:	Not Reported
Feet to sea level:	-23.73	Note:	Not Reported
Level reading date:	1938-06-04	Feet below surface:	Not Reported
Feet to sea level:	-23.70	Note:	Not Reported
Level reading date:	1938-05-28	Feet below surface:	Not Reported
Feet to sea level:	-23.80	Note:	Not Reported
Level reading date:	1938-05-21	Feet below surface:	Not Reported
Feet to sea level:	-23.79	Note:	Not Reported
Level reading date:	1938-05-14	Feet below surface:	Not Reported
Feet to sea level:	-23.81	Note:	Not Reported
Level reading date:	1938-05-07	Feet below surface:	Not Reported
Feet to sea level:	-23.84	Note:	Not Reported
Level reading date:	1938-04-30	Feet below surface:	Not Reported
Feet to sea level:	-23.92	Note:	Not Reported
Level reading date:	1938-04-23	Feet below surface:	Not Reported
Feet to sea level:	-23.94	Note:	Not Reported
Level reading date:	1938-04-16	Feet below surface:	Not Reported
Feet to sea level:	-24.00	Note:	Not Reported
Level reading date:	1938-04-09	Feet below surface:	Not Reported
Feet to sea level:	-24.04	Note:	Not Reported

GEOCHECK® - PHYSICAL SETTING SOURCE MAP FINDINGS

Level reading date:	1938-04-02	Feet below surface:	Not Reported
Feet to sea level:	-24.13	Note:	Not Reported
Level reading date:	1938-03-26	Feet below surface:	Not Reported
Feet to sea level:	-24.23	Note:	Not Reported
Level reading date:	1938-03-19	Feet below surface:	Not Reported
Feet to sea level:	-24.28	Note:	Not Reported
Level reading date:	1938-03-12	Feet below surface:	Not Reported
Feet to sea level:	-24.40	Note:	Not Reported
Level reading date:	1938-03-05	Feet below surface:	Not Reported
Feet to sea level:	-24.89	Note:	Not Reported
Level reading date:	1938-02-26	Feet below surface:	Not Reported
Feet to sea level:	-26.59	Note:	Not Reported
Level reading date:	1938-02-19	Feet below surface:	Not Reported
Feet to sea level:	-26.67	Note:	Not Reported
Level reading date:	1938-02-12	Feet below surface:	Not Reported
Feet to sea level:	-28.05	Note:	Not Reported
Level reading date:	1938-02-04	Feet below surface:	Not Reported
Feet to sea level:	-28.37	Note:	Not Reported
Level reading date:	1938-01-28	Feet below surface:	Not Reported
Feet to sea level:	-29.07	Note:	Not Reported
Level reading date:	1938-01-21	Feet below surface:	Not Reported
Feet to sea level:	-29.20	Note:	Not Reported
Level reading date:	1938-01-14	Feet below surface:	Not Reported
Feet to sea level:	-28.78	Note:	Not Reported
Level reading date:	1938-01-07	Feet below surface:	Not Reported
Feet to sea level:	-29.34	Note:	Not Reported
Level reading date:	1937-12-31	Feet below surface:	Not Reported
Feet to sea level:	-29.31	Note:	Not Reported
Level reading date:	1937-12-24	Feet below surface:	Not Reported
Feet to sea level:	-29.24	Note:	Not Reported
Level reading date:	1937-12-18	Feet below surface:	Not Reported
Feet to sea level:	-29.62	Note:	Not Reported
Level reading date:	1937-12-11	Feet below surface:	Not Reported
Feet to sea level:	-29.69	Note:	Not Reported

**J45
NE
1/2 - 1 Mile
Higher**

FED USGS USGS40000829233

Organization ID: USGS-NY
 Monitor Location: K 955. 1
 Description: Not Reported
 Drainage Area: Not Reported
 Contrib Drainage Area: Not Reported

Organization Name: USGS New York Water Science Center
 Type: Well
 HUC: 02030201
 Drainage Area Units: Not Reported
 Contrib Drainage Area Unts: Not Reported

GEOCHECK® - PHYSICAL SETTING SOURCE MAP FINDINGS

Aquifer: Not Reported
Aquifer Type: Not Reported
Well Depth: Not Reported
Well Hole Depth: 72

Formation Type: Not Reported
Construction Date: Not Reported
Well Depth Units: Not Reported
Well Hole Depth Units: ft

46
West
1/2 - 1 Mile
Higher

FED USGS USGS40000829019

Organization ID: USGS-NY
Monitor Location: K 1662. 1
Description: Not Reported
Drainage Area: Not Reported
Contrib Drainage Area: Not Reported
Aquifer: Not Reported
Aquifer Type: Not Reported
Well Depth: Not Reported
Well Hole Depth: 147

Organization Name: USGS New York Water Science Center
Type: Well
HUC: 02030201
Drainage Area Units: Not Reported
Contrib Drainage Area Units: Not Reported
Formation Type: Not Reported
Construction Date: Not Reported
Well Depth Units: Not Reported
Well Hole Depth Units: ft

47
ESE
1/2 - 1 Mile
Higher

FED USGS USGS40000828808

Organization ID: USGS-NY
Monitor Location: K 952. 1
Description: Not Reported
Drainage Area: Not Reported
Contrib Drainage Area: Not Reported
Aquifer: Not Reported
Aquifer Type: Not Reported
Well Depth: Not Reported
Well Hole Depth: 122

Organization Name: USGS New York Water Science Center
Type: Well
HUC: 02030201
Drainage Area Units: Not Reported
Contrib Drainage Area Units: Not Reported
Formation Type: Not Reported
Construction Date: Not Reported
Well Depth Units: Not Reported
Well Hole Depth Units: ft

48
WNW
1/2 - 1 Mile
Higher

FED USGS USGS40000829091

Organization ID: USGS-NY
Monitor Location: K 687. 1
Description: Not Reported
Drainage Area: Not Reported
Contrib Drainage Area: Not Reported
Aquifer: Not Reported
Aquifer Type: Not Reported
Well Depth: Not Reported
Well Hole Depth: 200

Organization Name: USGS New York Water Science Center
Type: Well
HUC: 02030201
Drainage Area Units: Not Reported
Contrib Drainage Area Units: Not Reported
Formation Type: Not Reported
Construction Date: Not Reported
Well Depth Units: Not Reported
Well Hole Depth Units: ft

GEOCHECK® - PHYSICAL SETTING SOURCE MAP FINDINGS

Map ID
Direction
Distance
Elevation

Database EDR ID Number

K49
NNE
1/2 - 1 Mile
Higher

FED USGS USGS40000829386

Organization ID: USGS-NY
Monitor Location: K 724. 1
Description: Not Reported
Drainage Area: Not Reported
Contrib Drainage Area: Not Reported
Aquifer: Not Reported
Aquifer Type: Not Reported
Well Depth: Not Reported
Well Hole Depth: 137

Organization Name: USGS New York Water Science Center
Type: Well
HUC: 02030201
Drainage Area Units: Not Reported
Contrib Drainage Area Units: Not Reported
Formation Type: Not Reported
Construction Date: Not Reported
Well Depth Units: Not Reported
Well Hole Depth Units: ft

K50
NNE
1/2 - 1 Mile
Higher

FED USGS USGS40000829385

Organization ID: USGS-NY
Monitor Location: K 1283. 1
Description: Not Reported
Drainage Area: Not Reported
Contrib Drainage Area: Not Reported
Aquifer: Not Reported
Aquifer Type: Not Reported
Well Depth: Not Reported
Well Hole Depth: 240

Organization Name: USGS New York Water Science Center
Type: Well
HUC: 02030201
Drainage Area Units: Not Reported
Contrib Drainage Area Units: Not Reported
Formation Type: Not Reported
Construction Date: Not Reported
Well Depth Units: Not Reported
Well Hole Depth Units: ft

51
NE
1/2 - 1 Mile
Higher

FED USGS USGS40000829232

Organization ID: USGS-NY
Monitor Location: K 893. 1
Description: Not Reported
Drainage Area: Not Reported
Contrib Drainage Area: Not Reported
Aquifer: Not Reported
Aquifer Type: Not Reported
Well Depth: Not Reported
Well Hole Depth: 118

Organization Name: USGS New York Water Science Center
Type: Well
HUC: 02030201
Drainage Area Units: Not Reported
Contrib Drainage Area Units: Not Reported
Formation Type: Not Reported
Construction Date: Not Reported
Well Depth Units: Not Reported
Well Hole Depth Units: ft

52
NW
1/2 - 1 Mile
Higher

FED USGS USGS40000829248

Organization ID: USGS-NY
Monitor Location: K 67. 1
Description: Not Reported
Drainage Area: Not Reported

Organization Name: USGS New York Water Science Center
Type: Well
HUC: 02030201
Drainage Area Units: Not Reported

GEOCHECK® - PHYSICAL SETTING SOURCE MAP FINDINGS

Contrib Drainage Area:	Not Reported	Contrib Drainage Area Units:	Not Reported
Aquifer:	Northern Atlantic Coastal Plain aquifer system	Aquifer Type:	Not Reported
Formation Type:	Glacial Aquifer, Upper	Well Depth:	Not Reported
Construction Date:	Not Reported	Well Hole Depth:	Not Reported
Well Depth Units:	Not Reported		
Well Hole Depth Units:	Not Reported		

Ground water levels, Number of Measurements:	475	Level reading date:	1975-10-07
Feet below surface:	Not Reported	Feet to sea level:	13.99
Note:	Not Reported		
Level reading date:	1975-06-30	Feet below surface:	Not Reported
Feet to sea level:	14.09	Note:	Not Reported
Level reading date:	1975-03-26	Feet below surface:	Not Reported
Feet to sea level:	15.35	Note:	Not Reported
Level reading date:	1974-12-19	Feet below surface:	Not Reported
Feet to sea level:	9.86	Note:	Not Reported
Level reading date:	1974-09-04	Feet below surface:	Not Reported
Feet to sea level:	9.70	Note:	Not Reported
Level reading date:	1974-06-26	Feet below surface:	Not Reported
Feet to sea level:	9.64	Note:	Not Reported
Level reading date:	1974-03-19	Feet below surface:	Not Reported
Feet to sea level:	9.89	Note:	Not Reported
Level reading date:	1974-01-09	Feet below surface:	Not Reported
Feet to sea level:	8.60	Note:	Not Reported
Level reading date:	1973-10-02	Feet below surface:	Not Reported
Feet to sea level:	10.47	Note:	Not Reported
Level reading date:	1973-09-25	Feet below surface:	Not Reported
Feet to sea level:	11.70	Note:	Not Reported
Level reading date:	1973-07-09	Feet below surface:	Not Reported
Feet to sea level:	4.20	Note:	Not Reported
Level reading date:	1973-04-03	Feet below surface:	Not Reported
Feet to sea level:	4.51	Note:	Not Reported
Level reading date:	1972-12-27	Feet below surface:	Not Reported
Feet to sea level:	4.38	Note:	Not Reported
Level reading date:	1972-10-02	Feet below surface:	Not Reported
Feet to sea level:	5.00	Note:	Not Reported
Level reading date:	1972-07-10	Feet below surface:	Not Reported
Feet to sea level:	4.90	Note:	Not Reported
Level reading date:	1972-03-28	Feet below surface:	Not Reported
Feet to sea level:	4.71	Note:	Not Reported
Level reading date:	1972-01-13	Feet below surface:	Not Reported
Feet to sea level:	4.63	Note:	Not Reported
Level reading date:	1971-09-23	Feet below surface:	Not Reported
Feet to sea level:	4.81	Note:	Not Reported

GEOCHECK® - PHYSICAL SETTING SOURCE MAP FINDINGS

Level reading date:	1971-03-08	Feet below surface:	Not Reported
Feet to sea level:	6.91	Note:	Not Reported
Level reading date:	1970-11-02	Feet below surface:	Not Reported
Feet to sea level:	7.01	Note:	Not Reported
Level reading date:	1970-03-13	Feet below surface:	Not Reported
Feet to sea level:	4.41	Note:	Not Reported
Level reading date:	1969-11-12	Feet below surface:	Not Reported
Feet to sea level:	4.06	Note:	Not Reported
Level reading date:	1969-09-03	Feet below surface:	Not Reported
Feet to sea level:	3.48	Note:	Not Reported
Level reading date:	1969-04-22	Feet below surface:	Not Reported
Feet to sea level:	3.00	Note:	Not Reported
Level reading date:	1968-11-06	Feet below surface:	Not Reported
Feet to sea level:	2.61	Note:	Not Reported
Level reading date:	1968-04-22	Feet below surface:	Not Reported
Feet to sea level:	2.52	Note:	Not Reported
Level reading date:	1967-10-20	Feet below surface:	Not Reported
Feet to sea level:	2.07	Note:	Not Reported
Level reading date:	1967-03-28	Feet below surface:	Not Reported
Feet to sea level:	1.72	Note:	Not Reported
Level reading date:	1966-10-24	Feet below surface:	Not Reported
Feet to sea level:	1.29	Note:	Not Reported
Level reading date:	1966-05-03	Feet below surface:	Not Reported
Feet to sea level:	1.12	Note:	Not Reported
Level reading date:	1965-10-27	Feet below surface:	Not Reported
Feet to sea level:	1.02	Note:	Not Reported
Level reading date:	1965-09-14	Feet below surface:	Not Reported
Feet to sea level:	0.85	Note:	Not Reported
Level reading date:	1965-05-03	Feet below surface:	Not Reported
Feet to sea level:	0.89	Note:	Not Reported
Level reading date:	1964-10-02	Feet below surface:	Not Reported
Feet to sea level:	1.10	Note:	Not Reported
Level reading date:	1964-04-23	Feet below surface:	Not Reported
Feet to sea level:	1.15	Note:	Not Reported
Level reading date:	1963-10-19	Feet below surface:	Not Reported
Feet to sea level:	0.89	Note:	Not Reported
Level reading date:	1963-04-29	Feet below surface:	Not Reported
Feet to sea level:	1.18	Note:	Not Reported
Level reading date:	1962-11-23	Feet below surface:	Not Reported
Feet to sea level:	1.03	Note:	Not Reported
Level reading date:	1962-04-26	Feet below surface:	Not Reported
Feet to sea level:	-0.25	Note:	Not Reported

GEOCHECK® - PHYSICAL SETTING SOURCE MAP FINDINGS

Level reading date:	1961-12-28	Feet below surface:	Not Reported
Feet to sea level:	-0.96	Note:	Not Reported
Level reading date:	1961-10-02	Feet below surface:	Not Reported
Feet to sea level:	-2.51	Note:	Not Reported
Level reading date:	1961-06-28	Feet below surface:	Not Reported
Feet to sea level:	-4.80	Note:	Not Reported
Level reading date:	1961-03-28	Feet below surface:	Not Reported
Feet to sea level:	-6.02	Note:	Not Reported
Level reading date:	1960-12-27	Feet below surface:	Not Reported
Feet to sea level:	-5.64	Note:	Not Reported
Level reading date:	1960-09-28	Feet below surface:	Not Reported
Feet to sea level:	-3.96	Note:	Not Reported
Level reading date:	1960-07-05	Feet below surface:	Not Reported
Feet to sea level:	-2.45	Note:	Not Reported
Level reading date:	1960-03-31	Feet below surface:	Not Reported
Feet to sea level:	-0.96	Note:	Not Reported
Level reading date:	1960-01-14	Feet below surface:	Not Reported
Feet to sea level:	-1.24	Note:	Not Reported
Level reading date:	1959-10-07	Feet below surface:	Not Reported
Feet to sea level:	-1.05	Note:	Not Reported
Level reading date:	1959-07-16	Feet below surface:	Not Reported
Feet to sea level:	-1.34	Note:	Not Reported
Level reading date:	1959-03-18	Feet below surface:	Not Reported
Feet to sea level:	-1.14	Note:	Not Reported
Level reading date:	1958-04-16	Feet below surface:	Not Reported
Feet to sea level:	-2.07	Note:	Not Reported
Level reading date:	1958-01-10	Feet below surface:	Not Reported
Feet to sea level:	-2.02	Note:	Not Reported
Level reading date:	1957-09-24	Feet below surface:	Not Reported
Feet to sea level:	-2.67	Note:	Not Reported
Level reading date:	1957-03-27	Feet below surface:	Not Reported
Feet to sea level:	-1.90	Note:	Not Reported
Level reading date:	1956-12-18	Feet below surface:	Not Reported
Feet to sea level:	-1.57	Note:	Not Reported
Level reading date:	1956-11-29	Feet below surface:	Not Reported
Feet to sea level:	-1.52	Note:	Not Reported
Level reading date:	1956-10-25	Feet below surface:	Not Reported
Feet to sea level:	-1.45	Note:	Not Reported
Level reading date:	1956-10-02	Feet below surface:	Not Reported
Feet to sea level:	-1.15	Note:	Not Reported
Level reading date:	1956-08-02	Feet below surface:	Not Reported
Feet to sea level:	-0.67	Note:	Not Reported

GEOCHECK® - PHYSICAL SETTING SOURCE MAP FINDINGS

Level reading date:	1956-07-03	Feet below surface:	Not Reported
Feet to sea level:	-0.34	Note:	Not Reported
Level reading date:	1956-06-05	Feet below surface:	Not Reported
Feet to sea level:	-0.35	Note:	Not Reported
Level reading date:	1956-05-15	Feet below surface:	Not Reported
Feet to sea level:	-0.44	Note:	Not Reported
Level reading date:	1956-03-05	Feet below surface:	Not Reported
Feet to sea level:	-1.05	Note:	Not Reported
Level reading date:	1956-02-07	Feet below surface:	Not Reported
Feet to sea level:	-1.17	Note:	Not Reported
Level reading date:	1955-12-22	Feet below surface:	Not Reported
Feet to sea level:	-1.36	Note:	Not Reported
Level reading date:	1955-11-15	Feet below surface:	Not Reported
Feet to sea level:	-1.89	Note:	Not Reported
Level reading date:	1955-10-07	Feet below surface:	Not Reported
Feet to sea level:	-2.36	Note:	Not Reported
Level reading date:	1955-08-25	Feet below surface:	Not Reported
Feet to sea level:	-3.01	Note:	Not Reported
Level reading date:	1955-07-26	Feet below surface:	Not Reported
Feet to sea level:	-3.37	Note:	Not Reported
Level reading date:	1955-06-23	Feet below surface:	Not Reported
Feet to sea level:	-3.46	Note:	Not Reported
Level reading date:	1955-05-25	Feet below surface:	Not Reported
Feet to sea level:	-3.49	Note:	Not Reported
Level reading date:	1955-04-26	Feet below surface:	Not Reported
Feet to sea level:	-3.64	Note:	Not Reported
Level reading date:	1955-03-28	Feet below surface:	Not Reported
Feet to sea level:	-3.89	Note:	Not Reported
Level reading date:	1955-02-21	Feet below surface:	Not Reported
Feet to sea level:	-4.20	Note:	Not Reported
Level reading date:	1955-01-25	Feet below surface:	Not Reported
Feet to sea level:	-4.29	Note:	Not Reported
Level reading date:	1954-12-27	Feet below surface:	Not Reported
Feet to sea level:	-4.60	Note:	Not Reported
Level reading date:	1954-12-02	Feet below surface:	Not Reported
Feet to sea level:	-4.73	Note:	Not Reported
Level reading date:	1954-08-25	Feet below surface:	Not Reported
Feet to sea level:	-5.63	Note:	Not Reported
Level reading date:	1954-07-29	Feet below surface:	Not Reported
Feet to sea level:	-5.70	Note:	Not Reported
Level reading date:	1954-06-29	Feet below surface:	Not Reported
Feet to sea level:	-5.50	Note:	Not Reported

GEOCHECK® - PHYSICAL SETTING SOURCE MAP FINDINGS

Level reading date:	1954-05-27	Feet below surface:	Not Reported
Feet to sea level:	-5.26	Note:	Not Reported
Level reading date:	1954-04-28	Feet below surface:	Not Reported
Feet to sea level:	-5.10	Note:	Not Reported
Level reading date:	1954-03-30	Feet below surface:	Not Reported
Feet to sea level:	-5.00	Note:	Not Reported
Level reading date:	1954-02-25	Feet below surface:	Not Reported
Feet to sea level:	-4.83	Note:	Not Reported
Level reading date:	1954-01-28	Feet below surface:	Not Reported
Feet to sea level:	-4.82	Note:	Not Reported
Level reading date:	1953-12-23	Feet below surface:	Not Reported
Feet to sea level:	-4.80	Note:	Not Reported
Level reading date:	1953-12-02	Feet below surface:	Not Reported
Feet to sea level:	-4.80	Note:	Not Reported
Level reading date:	1953-10-28	Feet below surface:	Not Reported
Feet to sea level:	-5.00	Note:	Not Reported
Level reading date:	1953-10-02	Feet below surface:	Not Reported
Feet to sea level:	-5.39	Note:	Not Reported
Level reading date:	1953-08-28	Feet below surface:	Not Reported
Feet to sea level:	-5.82	Note:	Not Reported
Level reading date:	1953-08-03	Feet below surface:	Not Reported
Feet to sea level:	-6.07	Note:	Not Reported
Level reading date:	1953-06-24	Feet below surface:	Not Reported
Feet to sea level:	-6.31	Note:	Not Reported
Level reading date:	1953-05-25	Feet below surface:	Not Reported
Feet to sea level:	-6.51	Note:	Not Reported
Level reading date:	1953-04-27	Feet below surface:	Not Reported
Feet to sea level:	-6.88	Note:	Not Reported
Level reading date:	1953-03-24	Feet below surface:	Not Reported
Feet to sea level:	-7.38	Note:	Not Reported
Level reading date:	1953-02-27	Feet below surface:	Not Reported
Feet to sea level:	-7.71	Note:	Not Reported
Level reading date:	1953-02-05	Feet below surface:	Not Reported
Feet to sea level:	-8.10	Note:	Not Reported
Level reading date:	1952-12-23	Feet below surface:	Not Reported
Feet to sea level:	-8.77	Note:	Not Reported
Level reading date:	1952-12-05	Feet below surface:	Not Reported
Feet to sea level:	-8.99	Note:	Not Reported
Level reading date:	1952-11-03	Feet below surface:	Not Reported
Feet to sea level:	-9.45	Note:	Not Reported
Level reading date:	1952-09-22	Feet below surface:	Not Reported
Feet to sea level:	-10.08	Note:	Not Reported

GEOCHECK® - PHYSICAL SETTING SOURCE MAP FINDINGS

Level reading date:	1952-08-25	Feet below surface:	Not Reported
Feet to sea level:	-10.52	Note:	Not Reported
Level reading date:	1952-07-23	Feet below surface:	Not Reported
Feet to sea level:	-10.92	Note:	Not Reported
Level reading date:	1952-06-24	Feet below surface:	Not Reported
Feet to sea level:	-11.04	Note:	Not Reported
Level reading date:	1952-05-27	Feet below surface:	Not Reported
Feet to sea level:	-11.28	Note:	Not Reported
Level reading date:	1952-04-29	Feet below surface:	Not Reported
Feet to sea level:	-11.60	Note:	Not Reported
Level reading date:	1952-03-24	Feet below surface:	Not Reported
Feet to sea level:	-12.02	Note:	Not Reported
Level reading date:	1952-02-20	Feet below surface:	Not Reported
Feet to sea level:	-12.48	Note:	Not Reported
Level reading date:	1952-01-29	Feet below surface:	Not Reported
Feet to sea level:	-12.74	Note:	Not Reported
Level reading date:	1951-12-20	Feet below surface:	Not Reported
Feet to sea level:	-13.14	Note:	Not Reported
Level reading date:	1951-11-28	Feet below surface:	Not Reported
Feet to sea level:	-13.42	Note:	Not Reported
Level reading date:	1951-11-02	Feet below surface:	Not Reported
Feet to sea level:	-13.69	Note:	Not Reported
Level reading date:	1951-09-26	Feet below surface:	Not Reported
Feet to sea level:	-14.15	Note:	Not Reported
Level reading date:	1951-08-28	Feet below surface:	Not Reported
Feet to sea level:	-14.33	Note:	Not Reported
Level reading date:	1951-07-26	Feet below surface:	Not Reported
Feet to sea level:	-14.38	Note:	Not Reported
Level reading date:	1951-06-28	Feet below surface:	Not Reported
Feet to sea level:	-14.42	Note:	Not Reported
Level reading date:	1951-05-29	Feet below surface:	Not Reported
Feet to sea level:	-14.38	Note:	Not Reported
Level reading date:	1951-05-02	Feet below surface:	Not Reported
Feet to sea level:	-14.49	Note:	Not Reported
Level reading date:	1951-03-27	Feet below surface:	Not Reported
Feet to sea level:	-14.80	Note:	Not Reported
Level reading date:	1951-02-26	Feet below surface:	Not Reported
Feet to sea level:	-14.94	Note:	Not Reported
Level reading date:	1951-01-30	Feet below surface:	Not Reported
Feet to sea level:	-15.10	Note:	Not Reported
Level reading date:	1950-12-20	Feet below surface:	Not Reported
Feet to sea level:	-15.31	Note:	Not Reported

GEOCHECK® - PHYSICAL SETTING SOURCE MAP FINDINGS

Level reading date:	1950-11-28	Feet below surface:	Not Reported
Feet to sea level:	-15.40	Note:	Not Reported
Level reading date:	1950-10-31	Feet below surface:	Not Reported
Feet to sea level:	-15.55	Note:	Not Reported
Level reading date:	1950-09-27	Feet below surface:	Not Reported
Feet to sea level:	-15.80	Note:	Not Reported
Level reading date:	1950-08-29	Feet below surface:	Not Reported
Feet to sea level:	-16.10	Note:	Not Reported
Level reading date:	1950-07-27	Feet below surface:	Not Reported
Feet to sea level:	-16.05	Note:	Not Reported
Level reading date:	1950-06-29	Feet below surface:	Not Reported
Feet to sea level:	-15.88	Note:	Not Reported
Level reading date:	1950-06-05	Feet below surface:	Not Reported
Feet to sea level:	-15.58	Note:	Not Reported
Level reading date:	1950-04-27	Feet below surface:	Not Reported
Feet to sea level:	-15.63	Note:	Not Reported
Level reading date:	1950-03-29	Feet below surface:	Not Reported
Feet to sea level:	-15.65	Note:	Not Reported
Level reading date:	1950-03-01	Feet below surface:	Not Reported
Feet to sea level:	-15.70	Note:	Not Reported
Level reading date:	1950-01-26	Feet below surface:	Not Reported
Feet to sea level:	-15.80	Note:	Not Reported
Level reading date:	1949-12-28	Feet below surface:	Not Reported
Feet to sea level:	-16.00	Note:	Not Reported
Level reading date:	1949-11-28	Feet below surface:	Not Reported
Feet to sea level:	-16.15	Note:	Not Reported
Level reading date:	1949-10-31	Feet below surface:	Not Reported
Feet to sea level:	-16.29	Note:	Not Reported
Level reading date:	1949-09-28	Feet below surface:	Not Reported
Feet to sea level:	-16.54	Note:	Not Reported
Level reading date:	1949-08-31	Feet below surface:	Not Reported
Feet to sea level:	-16.98	Note:	Not Reported
Level reading date:	1949-07-28	Feet below surface:	Not Reported
Feet to sea level:	-17.06	Note:	Not Reported
Level reading date:	1949-06-30	Feet below surface:	Not Reported
Feet to sea level:	-17.15	Note:	Not Reported
Level reading date:	1949-06-01	Feet below surface:	Not Reported
Feet to sea level:	-16.97	Note:	Not Reported
Level reading date:	1949-04-28	Feet below surface:	Not Reported
Feet to sea level:	-17.18	Note:	Not Reported
Level reading date:	1949-04-05	Feet below surface:	Not Reported
Feet to sea level:	-17.32	Note:	Not Reported

GEOCHECK® - PHYSICAL SETTING SOURCE MAP FINDINGS

Level reading date:	1949-02-21	Feet below surface:	Not Reported
Feet to sea level:	-17.65	Note:	Not Reported
Level reading date:	1949-01-27	Feet below surface:	Not Reported
Feet to sea level:	-17.82	Note:	Not Reported
Level reading date:	1948-12-28	Feet below surface:	Not Reported
Feet to sea level:	-18.04	Note:	Not Reported
Level reading date:	1948-12-09	Feet below surface:	Not Reported
Feet to sea level:	-18.25	Note:	Not Reported
Level reading date:	1948-11-04	Feet below surface:	Not Reported
Feet to sea level:	-18.32	Note:	Not Reported
Level reading date:	1948-10-04	Feet below surface:	Not Reported
Feet to sea level:	-18.80	Note:	Not Reported
Level reading date:	1948-08-30	Feet below surface:	Not Reported
Feet to sea level:	-18.97	Note:	Not Reported
Level reading date:	1948-07-26	Feet below surface:	Not Reported
Feet to sea level:	-19.32	Note:	Not Reported
Level reading date:	1948-06-30	Feet below surface:	Not Reported
Feet to sea level:	-19.22	Note:	Not Reported
Level reading date:	1948-06-01	Feet below surface:	Not Reported
Feet to sea level:	-19.32	Note:	Not Reported
Level reading date:	1948-04-27	Feet below surface:	Not Reported
Feet to sea level:	-19.68	Note:	Not Reported
Level reading date:	1947-12-16	Feet below surface:	Not Reported
Feet to sea level:	-20.05	Note:	Not Reported
Level reading date:	1947-11-26	Feet below surface:	Not Reported
Feet to sea level:	-20.13	Note:	Not Reported
Level reading date:	1947-11-20	Feet below surface:	Not Reported
Feet to sea level:	-20.14	Note:	Not Reported
Level reading date:	1947-10-31	Feet below surface:	Not Reported
Feet to sea level:	-20.30	Note:	Not Reported
Level reading date:	1947-10-14	Feet below surface:	Not Reported
Feet to sea level:	-20.34	Note:	Not Reported
Level reading date:	1947-10-07	Feet below surface:	Not Reported
Feet to sea level:	-20.41	Note:	Not Reported
Level reading date:	1947-09-30	Feet below surface:	Not Reported
Feet to sea level:	-20.48	Note:	Not Reported
Level reading date:	1947-09-15	Feet below surface:	Not Reported
Feet to sea level:	-20.91	Note:	Not Reported
Level reading date:	1947-08-27	Feet below surface:	Not Reported
Feet to sea level:	-20.84	Note:	Not Reported
Level reading date:	1947-08-13	Feet below surface:	Not Reported
Feet to sea level:	-20.80	Note:	Not Reported

GEOCHECK® - PHYSICAL SETTING SOURCE MAP FINDINGS

Level reading date:	1947-07-30	Feet below surface:	Not Reported
Feet to sea level:	-20.80	Note:	Not Reported
Level reading date:	1947-07-23	Feet below surface:	Not Reported
Feet to sea level:	-20.80	Note:	Not Reported
Level reading date:	1947-07-16	Feet below surface:	Not Reported
Feet to sea level:	-20.68	Note:	Not Reported
Level reading date:	1947-07-07	Feet below surface:	Not Reported
Feet to sea level:	-20.57	Note:	Not Reported
Level reading date:	1947-07-02	Feet below surface:	Not Reported
Feet to sea level:	-20.53	Note:	Not Reported
Level reading date:	1947-07-01	Feet below surface:	Not Reported
Feet to sea level:	-20.50	Note:	Not Reported
Level reading date:	1947-06-24	Feet below surface:	Not Reported
Feet to sea level:	-20.47	Note:	Not Reported
Level reading date:	1947-05-27	Feet below surface:	Not Reported
Feet to sea level:	-20.30	Note:	Not Reported
Level reading date:	1947-05-07	Feet below surface:	Not Reported
Feet to sea level:	-20.17	Note:	Not Reported
Level reading date:	1947-04-04	Feet below surface:	Not Reported
Feet to sea level:	-20.10	Note:	Not Reported
Level reading date:	1947-03-05	Feet below surface:	Not Reported
Feet to sea level:	-20.00	Note:	Not Reported
Level reading date:	1947-01-24	Feet below surface:	Not Reported
Feet to sea level:	-19.86	Note:	Not Reported
Level reading date:	1946-12-27	Feet below surface:	Not Reported
Feet to sea level:	-19.83	Note:	Not Reported
Level reading date:	1946-11-26	Feet below surface:	Not Reported
Feet to sea level:	-19.75	Note:	Not Reported
Level reading date:	1946-10-22	Feet below surface:	Not Reported
Feet to sea level:	-19.90	Note:	Not Reported
Level reading date:	1946-09-26	Feet below surface:	Not Reported
Feet to sea level:	-20.14	Note:	Not Reported
Level reading date:	1946-09-16	Feet below surface:	Not Reported
Feet to sea level:	-20.10	Note:	Not Reported
Level reading date:	1946-07-26	Feet below surface:	Not Reported
Feet to sea level:	-19.90	Note:	Not Reported
Level reading date:	1946-07-01	Feet below surface:	Not Reported
Feet to sea level:	-19.69	Note:	Not Reported
Level reading date:	1946-06-10	Feet below surface:	Not Reported
Feet to sea level:	-19.50	Note:	Not Reported
Level reading date:	1946-05-10	Feet below surface:	Not Reported
Feet to sea level:	-19.42	Note:	Not Reported

GEOCHECK® - PHYSICAL SETTING SOURCE MAP FINDINGS

Level reading date:	1946-04-12	Feet below surface:	Not Reported
Feet to sea level:	-19.44	Note:	Not Reported
Level reading date:	1946-03-18	Feet below surface:	Not Reported
Feet to sea level:	-19.46	Note:	Not Reported
Level reading date:	1946-02-15	Feet below surface:	Not Reported
Feet to sea level:	-19.58	Note:	Not Reported
Level reading date:	1946-01-08	Feet below surface:	Not Reported
Feet to sea level:	-19.55	Note:	Not Reported
Level reading date:	1945-12-04	Feet below surface:	Not Reported
Feet to sea level:	-19.64	Note:	Not Reported
Level reading date:	1945-11-06	Feet below surface:	Not Reported
Feet to sea level:	-19.64	Note:	Not Reported
Level reading date:	1945-09-28	Feet below surface:	Not Reported
Feet to sea level:	-19.70	Note:	Not Reported
Level reading date:	1945-09-12	Feet below surface:	Not Reported
Feet to sea level:	-19.84	Note:	Not Reported
Level reading date:	1945-08-08	Feet below surface:	Not Reported
Feet to sea level:	-19.73	Note:	Not Reported
Level reading date:	1945-07-03	Feet below surface:	Not Reported
Feet to sea level:	-19.53	Note:	Not Reported
Level reading date:	1945-06-04	Feet below surface:	Not Reported
Feet to sea level:	-19.17	Note:	Not Reported
Level reading date:	1945-04-27	Feet below surface:	Not Reported
Feet to sea level:	-19.30	Note:	Not Reported
Level reading date:	1945-04-04	Feet below surface:	Not Reported
Feet to sea level:	-19.40	Note:	Not Reported
Level reading date:	1945-03-03	Feet below surface:	Not Reported
Feet to sea level:	-19.35	Note:	Not Reported
Level reading date:	1945-01-02	Feet below surface:	Not Reported
Feet to sea level:	-19.38	Note:	Not Reported
Level reading date:	1944-12-06	Feet below surface:	Not Reported
Feet to sea level:	-19.77	Note:	Not Reported
Level reading date:	1944-10-28	Feet below surface:	Not Reported
Feet to sea level:	-19.29	Note:	Not Reported
Level reading date:	1944-10-04	Feet below surface:	Not Reported
Feet to sea level:	-19.39	Note:	Not Reported
Level reading date:	1944-09-02	Feet below surface:	Not Reported
Feet to sea level:	-19.57	Note:	Not Reported
Level reading date:	1944-07-31	Feet below surface:	Not Reported
Feet to sea level:	-19.52	Note:	Not Reported
Level reading date:	1944-07-05	Feet below surface:	Not Reported
Feet to sea level:	-19.24	Note:	Not Reported

GEOCHECK® - PHYSICAL SETTING SOURCE MAP FINDINGS

Level reading date:	1944-05-27	Feet below surface:	Not Reported
Feet to sea level:	-19.17	Note:	Not Reported
Level reading date:	1944-05-05	Feet below surface:	Not Reported
Feet to sea level:	-19.16	Note:	Not Reported
Level reading date:	1944-03-30	Feet below surface:	Not Reported
Feet to sea level:	-19.01	Note:	Not Reported
Level reading date:	1944-02-26	Feet below surface:	Not Reported
Feet to sea level:	-18.94	Note:	Not Reported
Level reading date:	1944-01-29	Feet below surface:	Not Reported
Feet to sea level:	-18.87	Note:	Not Reported
Level reading date:	1944-01-01	Feet below surface:	Not Reported
Feet to sea level:	-18.97	Note:	Not Reported
Level reading date:	1943-11-27	Feet below surface:	Not Reported
Feet to sea level:	-18.99	Note:	Not Reported
Level reading date:	1943-10-30	Feet below surface:	Not Reported
Feet to sea level:	-18.98	Note:	Not Reported
Level reading date:	1943-09-25	Feet below surface:	Not Reported
Feet to sea level:	-19.12	Note:	Not Reported
Level reading date:	1943-08-28	Feet below surface:	Not Reported
Feet to sea level:	-19.18	Note:	Not Reported
Level reading date:	1943-07-31	Feet below surface:	Not Reported
Feet to sea level:	-19.22	Note:	Not Reported
Level reading date:	1943-06-26	Feet below surface:	Not Reported
Feet to sea level:	-19.19	Note:	Not Reported
Level reading date:	1943-05-29	Feet below surface:	Not Reported
Feet to sea level:	-19.20	Note:	Not Reported
Level reading date:	1943-05-01	Feet below surface:	Not Reported
Feet to sea level:	-19.25	Note:	Not Reported
Level reading date:	1943-03-27	Feet below surface:	Not Reported
Feet to sea level:	-19.28	Note:	Not Reported
Level reading date:	1943-02-27	Feet below surface:	Not Reported
Feet to sea level:	-19.27	Note:	Not Reported
Level reading date:	1943-01-30	Feet below surface:	Not Reported
Feet to sea level:	-19.27	Note:	Not Reported
Level reading date:	1943-01-02	Feet below surface:	Not Reported
Feet to sea level:	-19.30	Note:	Not Reported
Level reading date:	1942-12-26	Feet below surface:	Not Reported
Feet to sea level:	-19.26	Note:	Not Reported
Level reading date:	1942-12-12	Feet below surface:	Not Reported
Feet to sea level:	-19.15	Note:	Not Reported
Level reading date:	1942-12-05	Feet below surface:	Not Reported
Feet to sea level:	-19.15	Note:	Not Reported

GEOCHECK® - PHYSICAL SETTING SOURCE MAP FINDINGS

Level reading date:	1942-11-28	Feet below surface:	Not Reported
Feet to sea level:	-19.14	Note:	Not Reported
Level reading date:	1942-11-21	Feet below surface:	Not Reported
Feet to sea level:	-19.13	Note:	Not Reported
Level reading date:	1942-11-14	Feet below surface:	Not Reported
Feet to sea level:	-19.11	Note:	Not Reported
Level reading date:	1942-11-07	Feet below surface:	Not Reported
Feet to sea level:	-19.13	Note:	Not Reported
Level reading date:	1942-10-31	Feet below surface:	Not Reported
Feet to sea level:	-19.13	Note:	Not Reported
Level reading date:	1942-10-24	Feet below surface:	Not Reported
Feet to sea level:	-19.15	Note:	Not Reported
Level reading date:	1942-10-17	Feet below surface:	Not Reported
Feet to sea level:	-19.16	Note:	Not Reported
Level reading date:	1942-10-10	Feet below surface:	Not Reported
Feet to sea level:	-19.16	Note:	Not Reported
Level reading date:	1942-09-26	Feet below surface:	Not Reported
Feet to sea level:	-19.17	Note:	Not Reported
Level reading date:	1942-09-19	Feet below surface:	Not Reported
Feet to sea level:	-19.18	Note:	Not Reported
Level reading date:	1942-09-12	Feet below surface:	Not Reported
Feet to sea level:	-19.18	Note:	Not Reported
Level reading date:	1942-09-05	Feet below surface:	Not Reported
Feet to sea level:	-19.19	Note:	Not Reported
Level reading date:	1942-08-29	Feet below surface:	Not Reported
Feet to sea level:	-19.22	Note:	Not Reported
Level reading date:	1942-08-22	Feet below surface:	Not Reported
Feet to sea level:	-19.25	Note:	Not Reported
Level reading date:	1942-08-15	Feet below surface:	Not Reported
Feet to sea level:	-19.39	Note:	Not Reported
Level reading date:	1942-08-08	Feet below surface:	Not Reported
Feet to sea level:	-19.31	Note:	Not Reported
Level reading date:	1942-08-01	Feet below surface:	Not Reported
Feet to sea level:	-19.34	Note:	Not Reported
Level reading date:	1942-07-25	Feet below surface:	Not Reported
Feet to sea level:	-19.38	Note:	Not Reported
Level reading date:	1942-07-18	Feet below surface:	Not Reported
Feet to sea level:	-19.42	Note:	Not Reported
Level reading date:	1942-07-11	Feet below surface:	Not Reported
Feet to sea level:	-19.48	Note:	Not Reported
Level reading date:	1942-07-04	Feet below surface:	Not Reported
Feet to sea level:	-19.55	Note:	Not Reported

GEOCHECK® - PHYSICAL SETTING SOURCE MAP FINDINGS

Level reading date:	1942-06-27	Feet below surface:	Not Reported
Feet to sea level:	-19.62	Note:	Not Reported
Level reading date:	1942-06-20	Feet below surface:	Not Reported
Feet to sea level:	-19.71	Note:	Not Reported
Level reading date:	1942-06-13	Feet below surface:	Not Reported
Feet to sea level:	-19.80	Note:	Not Reported
Level reading date:	1942-06-06	Feet below surface:	Not Reported
Feet to sea level:	-19.88	Note:	Not Reported
Level reading date:	1942-05-30	Feet below surface:	Not Reported
Feet to sea level:	-19.93	Note:	Not Reported
Level reading date:	1942-05-23	Feet below surface:	Not Reported
Feet to sea level:	-19.95	Note:	Not Reported
Level reading date:	1942-05-16	Feet below surface:	Not Reported
Feet to sea level:	-19.99	Note:	Not Reported
Level reading date:	1942-05-09	Feet below surface:	Not Reported
Feet to sea level:	-20.04	Note:	Not Reported
Level reading date:	1942-05-02	Feet below surface:	Not Reported
Feet to sea level:	-20.08	Note:	Not Reported
Level reading date:	1942-04-25	Feet below surface:	Not Reported
Feet to sea level:	-20.11	Note:	Not Reported
Level reading date:	1942-04-18	Feet below surface:	Not Reported
Feet to sea level:	-20.14	Note:	Not Reported
Level reading date:	1942-04-11	Feet below surface:	Not Reported
Feet to sea level:	-20.15	Note:	Not Reported
Level reading date:	1942-04-04	Feet below surface:	Not Reported
Feet to sea level:	-20.16	Note:	Not Reported
Level reading date:	1942-03-28	Feet below surface:	Not Reported
Feet to sea level:	-20.21	Note:	Not Reported
Level reading date:	1942-03-21	Feet below surface:	Not Reported
Feet to sea level:	-20.24	Note:	Not Reported
Level reading date:	1942-03-14	Feet below surface:	Not Reported
Feet to sea level:	-20.24	Note:	Not Reported
Level reading date:	1942-03-07	Feet below surface:	Not Reported
Feet to sea level:	-20.26	Note:	Not Reported
Level reading date:	1942-02-28	Feet below surface:	Not Reported
Feet to sea level:	-20.30	Note:	Not Reported
Level reading date:	1942-02-21	Feet below surface:	Not Reported
Feet to sea level:	-20.30	Note:	Not Reported
Level reading date:	1942-02-14	Feet below surface:	Not Reported
Feet to sea level:	-20.35	Note:	Not Reported
Level reading date:	1942-02-07	Feet below surface:	Not Reported
Feet to sea level:	-20.37	Note:	Not Reported

GEOCHECK® - PHYSICAL SETTING SOURCE MAP FINDINGS

Level reading date:	1942-01-31	Feet below surface:	Not Reported
Feet to sea level:	-20.46	Note:	Not Reported
Level reading date:	1942-01-24	Feet below surface:	Not Reported
Feet to sea level:	-20.49	Note:	Not Reported
Level reading date:	1942-01-17	Feet below surface:	Not Reported
Feet to sea level:	-20.52	Note:	Not Reported
Level reading date:	1942-01-10	Feet below surface:	Not Reported
Feet to sea level:	-20.55	Note:	Not Reported
Level reading date:	1942-01-03	Feet below surface:	Not Reported
Feet to sea level:	-20.59	Note:	Not Reported
Level reading date:	1941-12-27	Feet below surface:	Not Reported
Feet to sea level:	-20.61	Note:	Not Reported
Level reading date:	1941-12-20	Feet below surface:	Not Reported
Feet to sea level:	-20.63	Note:	Not Reported
Level reading date:	1941-12-13	Feet below surface:	Not Reported
Feet to sea level:	-20.66	Note:	Not Reported
Level reading date:	1941-12-06	Feet below surface:	Not Reported
Feet to sea level:	-20.69	Note:	Not Reported
Level reading date:	1941-11-29	Feet below surface:	Not Reported
Feet to sea level:	-20.71	Note:	Not Reported
Level reading date:	1941-11-22	Feet below surface:	Not Reported
Feet to sea level:	-20.74	Note:	Not Reported
Level reading date:	1941-11-15	Feet below surface:	Not Reported
Feet to sea level:	-20.74	Note:	Not Reported
Level reading date:	1941-11-08	Feet below surface:	Not Reported
Feet to sea level:	-20.74	Note:	Not Reported
Level reading date:	1941-11-01	Feet below surface:	Not Reported
Feet to sea level:	-20.74	Note:	Not Reported
Level reading date:	1941-10-25	Feet below surface:	Not Reported
Feet to sea level:	-20.74	Note:	Not Reported
Level reading date:	1941-10-18	Feet below surface:	Not Reported
Feet to sea level:	-20.74	Note:	Not Reported
Level reading date:	1941-10-11	Feet below surface:	Not Reported
Feet to sea level:	-20.75	Note:	Not Reported
Level reading date:	1941-10-04	Feet below surface:	Not Reported
Feet to sea level:	-20.74	Note:	Not Reported
Level reading date:	1941-09-27	Feet below surface:	Not Reported
Feet to sea level:	-20.74	Note:	Not Reported
Level reading date:	1941-09-20	Feet below surface:	Not Reported
Feet to sea level:	-20.73	Note:	Not Reported
Level reading date:	1941-09-13	Feet below surface:	Not Reported
Feet to sea level:	-20.73	Note:	Not Reported

GEOCHECK® - PHYSICAL SETTING SOURCE MAP FINDINGS

Level reading date:	1941-09-06	Feet below surface:	Not Reported
Feet to sea level:	-20.73	Note:	Not Reported
Level reading date:	1941-08-30	Feet below surface:	Not Reported
Feet to sea level:	-20.71	Note:	Not Reported
Level reading date:	1941-08-23	Feet below surface:	Not Reported
Feet to sea level:	-20.69	Note:	Not Reported
Level reading date:	1941-08-16	Feet below surface:	Not Reported
Feet to sea level:	-20.69	Note:	Not Reported
Level reading date:	1941-08-09	Feet below surface:	Not Reported
Feet to sea level:	-20.67	Note:	Not Reported
Level reading date:	1941-08-02	Feet below surface:	Not Reported
Feet to sea level:	-20.67	Note:	Not Reported
Level reading date:	1941-07-26	Feet below surface:	Not Reported
Feet to sea level:	-20.64	Note:	Not Reported
Level reading date:	1941-07-19	Feet below surface:	Not Reported
Feet to sea level:	-20.62	Note:	Not Reported
Level reading date:	1941-07-12	Feet below surface:	Not Reported
Feet to sea level:	-20.60	Note:	Not Reported
Level reading date:	1941-07-05	Feet below surface:	Not Reported
Feet to sea level:	-20.58	Note:	Not Reported
Level reading date:	1941-06-28	Feet below surface:	Not Reported
Feet to sea level:	-20.56	Note:	Not Reported
Level reading date:	1941-06-21	Feet below surface:	Not Reported
Feet to sea level:	-20.54	Note:	Not Reported
Level reading date:	1941-06-14	Feet below surface:	Not Reported
Feet to sea level:	-20.52	Note:	Not Reported
Level reading date:	1941-06-07	Feet below surface:	Not Reported
Feet to sea level:	-20.50	Note:	Not Reported
Level reading date:	1941-05-31	Feet below surface:	Not Reported
Feet to sea level:	-20.49	Note:	Not Reported
Level reading date:	1941-05-24	Feet below surface:	Not Reported
Feet to sea level:	-20.48	Note:	Not Reported
Level reading date:	1941-05-17	Feet below surface:	Not Reported
Feet to sea level:	-20.45	Note:	Not Reported
Level reading date:	1941-05-10	Feet below surface:	Not Reported
Feet to sea level:	-20.45	Note:	Not Reported
Level reading date:	1941-05-03	Feet below surface:	Not Reported
Feet to sea level:	-20.45	Note:	Not Reported
Level reading date:	1941-04-26	Feet below surface:	Not Reported
Feet to sea level:	-20.41	Note:	Not Reported
Level reading date:	1941-04-19	Feet below surface:	Not Reported
Feet to sea level:	-20.41	Note:	Not Reported

GEOCHECK® - PHYSICAL SETTING SOURCE MAP FINDINGS

Level reading date:	1941-04-12	Feet below surface:	Not Reported
Feet to sea level:	-20.38	Note:	Not Reported
Level reading date:	1941-04-05	Feet below surface:	Not Reported
Feet to sea level:	-20.37	Note:	Not Reported
Level reading date:	1941-03-29	Feet below surface:	Not Reported
Feet to sea level:	-20.35	Note:	Not Reported
Level reading date:	1941-03-22	Feet below surface:	Not Reported
Feet to sea level:	-20.35	Note:	Not Reported
Level reading date:	1941-03-15	Feet below surface:	Not Reported
Feet to sea level:	-20.33	Note:	Not Reported
Level reading date:	1941-03-08	Feet below surface:	Not Reported
Feet to sea level:	-20.31	Note:	Not Reported
Level reading date:	1941-03-01	Feet below surface:	Not Reported
Feet to sea level:	-20.31	Note:	Not Reported
Level reading date:	1941-02-22	Feet below surface:	Not Reported
Feet to sea level:	-20.31	Note:	Not Reported
Level reading date:	1941-02-15	Feet below surface:	Not Reported
Feet to sea level:	-20.32	Note:	Not Reported
Level reading date:	1941-02-08	Feet below surface:	Not Reported
Feet to sea level:	-20.35	Note:	Not Reported
Level reading date:	1941-02-01	Feet below surface:	Not Reported
Feet to sea level:	-20.30	Note:	Not Reported
Level reading date:	1941-01-25	Feet below surface:	Not Reported
Feet to sea level:	-20.30	Note:	Not Reported
Level reading date:	1941-01-18	Feet below surface:	Not Reported
Feet to sea level:	-20.29	Note:	Not Reported
Level reading date:	1941-01-11	Feet below surface:	Not Reported
Feet to sea level:	-20.28	Note:	Not Reported
Level reading date:	1941-01-04	Feet below surface:	Not Reported
Feet to sea level:	-20.28	Note:	Not Reported
Level reading date:	1940-12-28	Feet below surface:	Not Reported
Feet to sea level:	-20.28	Note:	Not Reported
Level reading date:	1940-12-21	Feet below surface:	Not Reported
Feet to sea level:	-20.26	Note:	Not Reported
Level reading date:	1940-12-14	Feet below surface:	Not Reported
Feet to sea level:	-20.27	Note:	Not Reported
Level reading date:	1940-12-07	Feet below surface:	Not Reported
Feet to sea level:	-20.25	Note:	Not Reported
Level reading date:	1940-11-30	Feet below surface:	Not Reported
Feet to sea level:	-20.25	Note:	Not Reported
Level reading date:	1940-11-23	Feet below surface:	Not Reported
Feet to sea level:	-20.22	Note:	Not Reported

GEOCHECK® - PHYSICAL SETTING SOURCE MAP FINDINGS

Level reading date:	1940-11-16	Feet below surface:	Not Reported
Feet to sea level:	-20.21	Note:	Not Reported
Level reading date:	1940-11-09	Feet below surface:	Not Reported
Feet to sea level:	-20.21	Note:	Not Reported
Level reading date:	1940-11-02	Feet below surface:	Not Reported
Feet to sea level:	-20.22	Note:	Not Reported
Level reading date:	1940-10-26	Feet below surface:	Not Reported
Feet to sea level:	-20.22	Note:	Not Reported
Level reading date:	1940-10-19	Feet below surface:	Not Reported
Feet to sea level:	-20.21	Note:	Not Reported
Level reading date:	1940-10-12	Feet below surface:	Not Reported
Feet to sea level:	-20.20	Note:	Not Reported
Level reading date:	1940-10-05	Feet below surface:	Not Reported
Feet to sea level:	-20.19	Note:	Not Reported
Level reading date:	1940-09-28	Feet below surface:	Not Reported
Feet to sea level:	-20.19	Note:	Not Reported
Level reading date:	1940-09-21	Feet below surface:	Not Reported
Feet to sea level:	-20.14	Note:	Not Reported
Level reading date:	1940-09-14	Feet below surface:	Not Reported
Feet to sea level:	-20.13	Note:	Not Reported
Level reading date:	1940-09-07	Feet below surface:	Not Reported
Feet to sea level:	-20.10	Note:	Not Reported
Level reading date:	1940-08-31	Feet below surface:	Not Reported
Feet to sea level:	-20.07	Note:	Not Reported
Level reading date:	1940-08-24	Feet below surface:	Not Reported
Feet to sea level:	-20.05	Note:	Not Reported
Level reading date:	1940-08-17	Feet below surface:	Not Reported
Feet to sea level:	-20.03	Note:	Not Reported
Level reading date:	1940-08-10	Feet below surface:	Not Reported
Feet to sea level:	-20.02	Note:	Not Reported
Level reading date:	1940-08-03	Feet below surface:	Not Reported
Feet to sea level:	-19.99	Note:	Not Reported
Level reading date:	1940-07-27	Feet below surface:	Not Reported
Feet to sea level:	-19.99	Note:	Not Reported
Level reading date:	1940-07-20	Feet below surface:	Not Reported
Feet to sea level:	-19.98	Note:	Not Reported
Level reading date:	1940-07-13	Feet below surface:	Not Reported
Feet to sea level:	-19.97	Note:	Not Reported
Level reading date:	1940-07-06	Feet below surface:	Not Reported
Feet to sea level:	-19.96	Note:	Not Reported
Level reading date:	1940-06-29	Feet below surface:	Not Reported
Feet to sea level:	-19.91	Note:	Not Reported

GEOCHECK® - PHYSICAL SETTING SOURCE MAP FINDINGS

Level reading date:	1940-06-22	Feet below surface:	Not Reported
Feet to sea level:	-19.92	Note:	Not Reported
Level reading date:	1940-06-15	Feet below surface:	Not Reported
Feet to sea level:	-19.91	Note:	Not Reported
Level reading date:	1940-06-08	Feet below surface:	Not Reported
Feet to sea level:	-19.88	Note:	Not Reported
Level reading date:	1940-06-01	Feet below surface:	Not Reported
Feet to sea level:	-19.91	Note:	Not Reported
Level reading date:	1940-05-25	Feet below surface:	Not Reported
Feet to sea level:	-19.90	Note:	Not Reported
Level reading date:	1940-05-18	Feet below surface:	Not Reported
Feet to sea level:	-19.87	Note:	Not Reported
Level reading date:	1940-05-11	Feet below surface:	Not Reported
Feet to sea level:	-19.85	Note:	Not Reported
Level reading date:	1940-05-04	Feet below surface:	Not Reported
Feet to sea level:	-19.87	Note:	Not Reported
Level reading date:	1940-04-27	Feet below surface:	Not Reported
Feet to sea level:	-19.84	Note:	Not Reported
Level reading date:	1940-04-20	Feet below surface:	Not Reported
Feet to sea level:	-19.80	Note:	Not Reported
Level reading date:	1940-04-13	Feet below surface:	Not Reported
Feet to sea level:	-19.82	Note:	Not Reported
Level reading date:	1940-04-06	Feet below surface:	Not Reported
Feet to sea level:	-19.78	Note:	Not Reported
Level reading date:	1940-03-30	Feet below surface:	Not Reported
Feet to sea level:	-19.81	Note:	Not Reported
Level reading date:	1940-03-23	Feet below surface:	Not Reported
Feet to sea level:	-19.80	Note:	Not Reported
Level reading date:	1940-03-16	Feet below surface:	Not Reported
Feet to sea level:	-19.79	Note:	Not Reported
Level reading date:	1940-03-09	Feet below surface:	Not Reported
Feet to sea level:	-19.78	Note:	Not Reported
Level reading date:	1940-03-02	Feet below surface:	Not Reported
Feet to sea level:	-19.73	Note:	Not Reported
Level reading date:	1940-02-24	Feet below surface:	Not Reported
Feet to sea level:	-19.69	Note:	Not Reported
Level reading date:	1940-02-17	Feet below surface:	Not Reported
Feet to sea level:	-19.72	Note:	Not Reported
Level reading date:	1940-02-10	Feet below surface:	Not Reported
Feet to sea level:	-19.74	Note:	Not Reported
Level reading date:	1940-02-03	Feet below surface:	Not Reported
Feet to sea level:	-19.73	Note:	Not Reported

GEOCHECK® - PHYSICAL SETTING SOURCE MAP FINDINGS

Level reading date:	1940-01-27	Feet below surface:	Not Reported
Feet to sea level:	-19.71	Note:	Not Reported
Level reading date:	1940-01-20	Feet below surface:	Not Reported
Feet to sea level:	-19.71	Note:	Not Reported
Level reading date:	1940-01-13	Feet below surface:	Not Reported
Feet to sea level:	-19.71	Note:	Not Reported
Level reading date:	1940-01-06	Feet below surface:	Not Reported
Feet to sea level:	-19.72	Note:	Not Reported
Level reading date:	1939-12-30	Feet below surface:	Not Reported
Feet to sea level:	-19.72	Note:	Not Reported
Level reading date:	1939-12-23	Feet below surface:	Not Reported
Feet to sea level:	-19.74	Note:	Not Reported
Level reading date:	1939-12-16	Feet below surface:	Not Reported
Feet to sea level:	-19.70	Note:	Not Reported
Level reading date:	1939-12-09	Feet below surface:	Not Reported
Feet to sea level:	-19.67	Note:	Not Reported
Level reading date:	1939-12-02	Feet below surface:	Not Reported
Feet to sea level:	-19.66	Note:	Not Reported
Level reading date:	1939-11-25	Feet below surface:	Not Reported
Feet to sea level:	-19.67	Note:	Not Reported
Level reading date:	1939-11-18	Feet below surface:	Not Reported
Feet to sea level:	-19.65	Note:	Not Reported
Level reading date:	1939-11-11	Feet below surface:	Not Reported
Feet to sea level:	-19.66	Note:	Not Reported
Level reading date:	1939-11-04	Feet below surface:	Not Reported
Feet to sea level:	-19.67	Note:	Not Reported
Level reading date:	1939-10-28	Feet below surface:	Not Reported
Feet to sea level:	-19.63	Note:	Not Reported
Level reading date:	1939-10-21	Feet below surface:	Not Reported
Feet to sea level:	-19.62	Note:	Not Reported
Level reading date:	1939-10-14	Feet below surface:	Not Reported
Feet to sea level:	-19.54	Note:	Not Reported
Level reading date:	1939-10-07	Feet below surface:	Not Reported
Feet to sea level:	-19.63	Note:	Not Reported
Level reading date:	1939-09-30	Feet below surface:	Not Reported
Feet to sea level:	-19.57	Note:	Not Reported
Level reading date:	1939-09-23	Feet below surface:	Not Reported
Feet to sea level:	-19.63	Note:	Not Reported
Level reading date:	1939-09-16	Feet below surface:	Not Reported
Feet to sea level:	-19.47	Note:	Not Reported
Level reading date:	1939-09-08	Feet below surface:	Not Reported
Feet to sea level:	-19.43	Note:	Not Reported

GEOCHECK® - PHYSICAL SETTING SOURCE MAP FINDINGS

Level reading date:	1939-09-01	Feet below surface:	Not Reported
Feet to sea level:	-19.34	Note:	Not Reported
Level reading date:	1939-08-25	Feet below surface:	Not Reported
Feet to sea level:	-19.29	Note:	Not Reported
Level reading date:	1939-08-18	Feet below surface:	Not Reported
Feet to sea level:	-19.23	Note:	Not Reported
Level reading date:	1939-08-11	Feet below surface:	Not Reported
Feet to sea level:	-19.10	Note:	Not Reported
Level reading date:	1939-08-04	Feet below surface:	Not Reported
Feet to sea level:	-19.08	Note:	Not Reported
Level reading date:	1939-07-28	Feet below surface:	Not Reported
Feet to sea level:	-19.13	Note:	Not Reported
Level reading date:	1939-07-21	Feet below surface:	Not Reported
Feet to sea level:	-19.00	Note:	Not Reported
Level reading date:	1939-07-14	Feet below surface:	Not Reported
Feet to sea level:	-18.86	Note:	Not Reported
Level reading date:	1939-07-07	Feet below surface:	Not Reported
Feet to sea level:	-18.85	Note:	Not Reported
Level reading date:	1939-06-30	Feet below surface:	Not Reported
Feet to sea level:	-18.65	Note:	Not Reported
Level reading date:	1939-06-23	Feet below surface:	Not Reported
Feet to sea level:	-18.65	Note:	Not Reported
Level reading date:	1939-06-16	Feet below surface:	Not Reported
Feet to sea level:	-18.63	Note:	Not Reported
Level reading date:	1939-06-09	Feet below surface:	Not Reported
Feet to sea level:	-18.61	Note:	Not Reported
Level reading date:	1939-06-02	Feet below surface:	Not Reported
Feet to sea level:	-18.63	Note:	Not Reported
Level reading date:	1939-05-26	Feet below surface:	Not Reported
Feet to sea level:	-18.63	Note:	Not Reported
Level reading date:	1939-05-19	Feet below surface:	Not Reported
Feet to sea level:	-18.62	Note:	Not Reported
Level reading date:	1939-05-12	Feet below surface:	Not Reported
Feet to sea level:	-18.65	Note:	Not Reported
Level reading date:	1939-05-05	Feet below surface:	Not Reported
Feet to sea level:	-18.63	Note:	Not Reported
Level reading date:	1939-04-28	Feet below surface:	Not Reported
Feet to sea level:	-18.64	Note:	Not Reported
Level reading date:	1939-04-21	Feet below surface:	Not Reported
Feet to sea level:	-18.64	Note:	Not Reported
Level reading date:	1939-04-08	Feet below surface:	Not Reported
Feet to sea level:	-18.63	Note:	Not Reported

GEOCHECK® - PHYSICAL SETTING SOURCE MAP FINDINGS

Level reading date:	1939-03-31	Feet below surface:	Not Reported
Feet to sea level:	-18.73	Note:	Not Reported
Level reading date:	1939-03-24	Feet below surface:	Not Reported
Feet to sea level:	-18.73	Note:	Not Reported
Level reading date:	1939-03-17	Feet below surface:	Not Reported
Feet to sea level:	-18.73	Note:	Not Reported
Level reading date:	1939-03-10	Feet below surface:	Not Reported
Feet to sea level:	-18.73	Note:	Not Reported
Level reading date:	1939-02-24	Feet below surface:	Not Reported
Feet to sea level:	-18.75	Note:	Not Reported
Level reading date:	1939-02-17	Feet below surface:	Not Reported
Feet to sea level:	-18.70	Note:	Not Reported
Level reading date:	1939-02-10	Feet below surface:	Not Reported
Feet to sea level:	-18.72	Note:	Not Reported
Level reading date:	1939-02-03	Feet below surface:	Not Reported
Feet to sea level:	-18.78	Note:	Not Reported
Level reading date:	1939-01-27	Feet below surface:	Not Reported
Feet to sea level:	-18.82	Note:	Not Reported
Level reading date:	1939-01-13	Feet below surface:	Not Reported
Feet to sea level:	-18.85	Note:	Not Reported
Level reading date:	1939-01-06	Feet below surface:	Not Reported
Feet to sea level:	-18.90	Note:	Not Reported
Level reading date:	1938-12-30	Feet below surface:	Not Reported
Feet to sea level:	-18.90	Note:	Not Reported
Level reading date:	1938-12-16	Feet below surface:	Not Reported
Feet to sea level:	-18.90	Note:	Not Reported
Level reading date:	1938-12-09	Feet below surface:	Not Reported
Feet to sea level:	-18.89	Note:	Not Reported
Level reading date:	1938-11-25	Feet below surface:	Not Reported
Feet to sea level:	-18.93	Note:	Not Reported
Level reading date:	1938-11-18	Feet below surface:	Not Reported
Feet to sea level:	-18.89	Note:	Not Reported
Level reading date:	1938-11-11	Feet below surface:	Not Reported
Feet to sea level:	-18.90	Note:	Not Reported
Level reading date:	1938-11-04	Feet below surface:	Not Reported
Feet to sea level:	-18.89	Note:	Not Reported
Level reading date:	1938-10-28	Feet below surface:	Not Reported
Feet to sea level:	-18.88	Note:	Not Reported
Level reading date:	1938-10-21	Feet below surface:	Not Reported
Feet to sea level:	-18.85	Note:	Not Reported
Level reading date:	1938-10-14	Feet below surface:	Not Reported
Feet to sea level:	-18.86	Note:	Not Reported

GEOCHECK® - PHYSICAL SETTING SOURCE MAP FINDINGS

Level reading date:	1938-10-07	Feet below surface:	Not Reported
Feet to sea level:	-18.86	Note:	Not Reported
Level reading date:	1938-09-30	Feet below surface:	Not Reported
Feet to sea level:	-18.85	Note:	Not Reported
Level reading date:	1938-09-16	Feet below surface:	Not Reported
Feet to sea level:	-18.91	Note:	Not Reported
Level reading date:	1938-09-09	Feet below surface:	Not Reported
Feet to sea level:	-18.87	Note:	Not Reported
Level reading date:	1938-09-02	Feet below surface:	Not Reported
Feet to sea level:	-18.90	Note:	Not Reported
Level reading date:	1938-08-19	Feet below surface:	Not Reported
Feet to sea level:	-18.83	Note:	Not Reported
Level reading date:	1938-08-12	Feet below surface:	Not Reported
Feet to sea level:	-18.83	Note:	Not Reported
Level reading date:	1938-08-05	Feet below surface:	Not Reported
Feet to sea level:	-18.78	Note:	Not Reported
Level reading date:	1938-07-29	Feet below surface:	Not Reported
Feet to sea level:	-18.76	Note:	Not Reported
Level reading date:	1938-07-22	Feet below surface:	Not Reported
Feet to sea level:	-18.75	Note:	Not Reported
Level reading date:	1938-07-01	Feet below surface:	Not Reported
Feet to sea level:	-18.71	Note:	Not Reported
Level reading date:	1938-06-25	Feet below surface:	Not Reported
Feet to sea level:	-18.69	Note:	Not Reported
Level reading date:	1938-04-23	Feet below surface:	Not Reported
Feet to sea level:	-18.57	Note:	Not Reported
Level reading date:	1938-04-16	Feet below surface:	Not Reported
Feet to sea level:	-18.55	Note:	Not Reported
Level reading date:	1938-04-09	Feet below surface:	Not Reported
Feet to sea level:	-18.51	Note:	Not Reported
Level reading date:	1938-04-02	Feet below surface:	Not Reported
Feet to sea level:	-18.51	Note:	Not Reported
Level reading date:	1938-03-26	Feet below surface:	Not Reported
Feet to sea level:	-18.49	Note:	Not Reported
Level reading date:	1938-03-19	Feet below surface:	Not Reported
Feet to sea level:	-18.55	Note:	Not Reported
Level reading date:	1938-03-12	Feet below surface:	Not Reported
Feet to sea level:	-18.58	Note:	Not Reported
Level reading date:	1938-03-05	Feet below surface:	Not Reported
Feet to sea level:	-18.60	Note:	Not Reported
Level reading date:	1938-02-26	Feet below surface:	Not Reported
Feet to sea level:	-18.65	Note:	Not Reported

GEOCHECK® - PHYSICAL SETTING SOURCE MAP FINDINGS

Level reading date:	1938-02-19	Feet below surface:	Not Reported
Feet to sea level:	-18.64	Note:	Not Reported
Level reading date:	1938-02-12	Feet below surface:	Not Reported
Feet to sea level:	-18.67	Note:	Not Reported
Level reading date:	1938-02-04	Feet below surface:	Not Reported
Feet to sea level:	-18.65	Note:	Not Reported
Level reading date:	1938-01-28	Feet below surface:	Not Reported
Feet to sea level:	-18.66	Note:	Not Reported
Level reading date:	1938-01-21	Feet below surface:	Not Reported
Feet to sea level:	-18.64	Note:	Not Reported
Level reading date:	1938-01-14	Feet below surface:	Not Reported
Feet to sea level:	-18.67	Note:	Not Reported
Level reading date:	1938-01-07	Feet below surface:	Not Reported
Feet to sea level:	-18.66	Note:	Not Reported
Level reading date:	1937-12-31	Feet below surface:	Not Reported
Feet to sea level:	-18.68	Note:	Not Reported
Level reading date:	1937-12-24	Feet below surface:	Not Reported
Feet to sea level:	-18.66	Note:	Not Reported
Level reading date:	1937-12-18	Feet below surface:	Not Reported
Feet to sea level:	-18.56	Note:	Not Reported
Level reading date:	1937-12-11	Feet below surface:	Not Reported
Feet to sea level:	-18.63	Note:	Not Reported
Level reading date:	1937-12-04	Feet below surface:	Not Reported
Feet to sea level:	-18.62	Note:	Not Reported
Level reading date:	1937-11-27	Feet below surface:	Not Reported
Feet to sea level:	-18.61	Note:	Not Reported
Level reading date:	1937-11-20	Feet below surface:	Not Reported
Feet to sea level:	-18.56	Note:	Not Reported
Level reading date:	1937-11-13	Feet below surface:	Not Reported
Feet to sea level:	-18.60	Note:	Not Reported
Level reading date:	1937-11-08	Feet below surface:	Not Reported
Feet to sea level:	-18.60	Note:	Not Reported

L53
East
1/2 - 1 Mile
Higher

FED USGS

USGS40000828957

Organization ID:	USGS-NY
Monitor Location:	K 887. 1
Description:	Not Reported
Drainage Area:	Not Reported
Contrib Drainage Area:	Not Reported
Aquifer:	Not Reported
Aquifer Type:	Not Reported
Well Depth:	Not Reported

Organization Name:	USGS New York Water Science Center
Type:	Well
HUC:	02030201
Drainage Area Units:	Not Reported
Contrib Drainage Area Unts:	Not Reported
Formation Type:	Not Reported
Construction Date:	Not Reported
Well Depth Units:	Not Reported

GEOCHECK® - PHYSICAL SETTING SOURCE MAP FINDINGS

Well Hole Depth: 125 Well Hole Depth Units: ft

54
East
1/2 - 1 Mile
Higher

FED USGS USGS40000829063

Organization ID:	USGS-NY	Organization Name:	USGS New York Water Science Center
Monitor Location:	K 87. 1	Type:	Well
Description:	Not Reported	HUC:	02030201
Drainage Area:	Not Reported	Drainage Area Units:	Not Reported
Contrib Drainage Area:	Not Reported	Contrib Drainage Area Units:	Not Reported
Aquifer:	Not Reported	Formation Type:	Not Reported
Aquifer Type:	Not Reported	Construction Date:	Not Reported
Well Depth:	160	Well Depth Units:	ft
Well Hole Depth:	Not Reported	Well Hole Depth Units:	Not Reported

Ground water levels,Number of Measurements:	184	Level reading date:	1941-05-31
Feet below surface:	Not Reported	Feet to sea level:	-9.41
Note:	Not Reported		
Level reading date:	1941-05-24	Feet below surface:	Not Reported
Feet to sea level:	-9.39	Note:	Not Reported
Level reading date:	1941-05-17	Feet below surface:	Not Reported
Feet to sea level:	-9.36	Note:	Not Reported
Level reading date:	1941-05-10	Feet below surface:	Not Reported
Feet to sea level:	-9.36	Note:	Not Reported
Level reading date:	1941-05-03	Feet below surface:	Not Reported
Feet to sea level:	-9.32	Note:	Not Reported
Level reading date:	1941-04-26	Feet below surface:	Not Reported
Feet to sea level:	-9.30	Note:	Not Reported
Level reading date:	1941-04-19	Feet below surface:	Not Reported
Feet to sea level:	-9.27	Note:	Not Reported
Level reading date:	1941-04-12	Feet below surface:	Not Reported
Feet to sea level:	-9.27	Note:	Not Reported
Level reading date:	1941-04-05	Feet below surface:	Not Reported
Feet to sea level:	-9.25	Note:	Not Reported
Level reading date:	1941-03-29	Feet below surface:	Not Reported
Feet to sea level:	-9.25	Note:	Not Reported
Level reading date:	1941-03-22	Feet below surface:	Not Reported
Feet to sea level:	-9.24	Note:	Not Reported
Level reading date:	1941-03-15	Feet below surface:	Not Reported
Feet to sea level:	-9.24	Note:	Not Reported
Level reading date:	1941-03-08	Feet below surface:	Not Reported
Feet to sea level:	-9.22	Note:	Not Reported
Level reading date:	1941-03-01	Feet below surface:	Not Reported
Feet to sea level:	-9.22	Note:	Not Reported

GEOCHECK® - PHYSICAL SETTING SOURCE MAP FINDINGS

Level reading date:	1941-02-22	Feet below surface:	Not Reported
Feet to sea level:	-9.22	Note:	Not Reported
Level reading date:	1941-02-15	Feet below surface:	Not Reported
Feet to sea level:	-9.22	Note:	Not Reported
Level reading date:	1941-02-08	Feet below surface:	Not Reported
Feet to sea level:	-9.22	Note:	Not Reported
Level reading date:	1941-02-01	Feet below surface:	Not Reported
Feet to sea level:	-9.23	Note:	Not Reported
Level reading date:	1941-01-25	Feet below surface:	Not Reported
Feet to sea level:	-9.23	Note:	Not Reported
Level reading date:	1941-01-18	Feet below surface:	Not Reported
Feet to sea level:	-9.24	Note:	Not Reported
Level reading date:	1941-01-11	Feet below surface:	Not Reported
Feet to sea level:	-9.24	Note:	Not Reported
Level reading date:	1941-01-04	Feet below surface:	Not Reported
Feet to sea level:	-9.26	Note:	Not Reported
Level reading date:	1940-12-28	Feet below surface:	Not Reported
Feet to sea level:	-9.25	Note:	Not Reported
Level reading date:	1940-12-21	Feet below surface:	Not Reported
Feet to sea level:	-9.24	Note:	Not Reported
Level reading date:	1940-12-14	Feet below surface:	Not Reported
Feet to sea level:	-9.20	Note:	Not Reported
Level reading date:	1940-12-07	Feet below surface:	Not Reported
Feet to sea level:	-9.19	Note:	Not Reported
Level reading date:	1940-11-30	Feet below surface:	Not Reported
Feet to sea level:	-9.16	Note:	Not Reported
Level reading date:	1940-11-23	Feet below surface:	Not Reported
Feet to sea level:	-9.13	Note:	Not Reported
Level reading date:	1940-11-16	Feet below surface:	Not Reported
Feet to sea level:	-9.13	Note:	Not Reported
Level reading date:	1940-11-09	Feet below surface:	Not Reported
Feet to sea level:	-9.10	Note:	Not Reported
Level reading date:	1940-11-02	Feet below surface:	Not Reported
Feet to sea level:	-9.05	Note:	Not Reported
Level reading date:	1940-10-26	Feet below surface:	Not Reported
Feet to sea level:	-9.03	Note:	Not Reported
Level reading date:	1940-10-19	Feet below surface:	Not Reported
Feet to sea level:	-8.98	Note:	Not Reported
Level reading date:	1940-10-12	Feet below surface:	Not Reported
Feet to sea level:	-8.92	Note:	Not Reported
Level reading date:	1940-10-05	Feet below surface:	Not Reported
Feet to sea level:	-8.91	Note:	Not Reported

GEOCHECK® - PHYSICAL SETTING SOURCE MAP FINDINGS

Level reading date:	1940-09-28	Feet below surface:	Not Reported
Feet to sea level:	-8.88	Note:	Not Reported
Level reading date:	1940-09-21	Feet below surface:	Not Reported
Feet to sea level:	-8.82	Note:	Not Reported
Level reading date:	1940-09-14	Feet below surface:	Not Reported
Feet to sea level:	-8.74	Note:	Not Reported
Level reading date:	1940-09-07	Feet below surface:	Not Reported
Feet to sea level:	-8.67	Note:	Not Reported
Level reading date:	1940-08-31	Feet below surface:	Not Reported
Feet to sea level:	-8.51	Note:	Not Reported
Level reading date:	1940-08-24	Feet below surface:	Not Reported
Feet to sea level:	-8.55	Note:	Not Reported
Level reading date:	1940-08-17	Feet below surface:	Not Reported
Feet to sea level:	-8.44	Note:	Not Reported
Level reading date:	1940-08-10	Feet below surface:	Not Reported
Feet to sea level:	-8.50	Note:	Not Reported
Level reading date:	1940-08-03	Feet below surface:	Not Reported
Feet to sea level:	-8.34	Note:	Not Reported
Level reading date:	1940-07-20	Feet below surface:	Not Reported
Feet to sea level:	-8.86	Note:	Not Reported
Level reading date:	1940-07-13	Feet below surface:	Not Reported
Feet to sea level:	-8.70	Note:	Not Reported
Level reading date:	1940-07-06	Feet below surface:	Not Reported
Feet to sea level:	-8.72	Note:	Not Reported
Level reading date:	1940-06-29	Feet below surface:	Not Reported
Feet to sea level:	-7.98	Note:	Not Reported
Level reading date:	1940-06-22	Feet below surface:	Not Reported
Feet to sea level:	-8.45	Note:	Not Reported
Level reading date:	1940-06-15	Feet below surface:	Not Reported
Feet to sea level:	-8.10	Note:	Not Reported
Level reading date:	1940-06-08	Feet below surface:	Not Reported
Feet to sea level:	-7.91	Note:	Not Reported
Level reading date:	1940-06-01	Feet below surface:	Not Reported
Feet to sea level:	-7.83	Note:	Not Reported
Level reading date:	1940-05-25	Feet below surface:	Not Reported
Feet to sea level:	-7.79	Note:	Not Reported
Level reading date:	1940-05-18	Feet below surface:	Not Reported
Feet to sea level:	-7.78	Note:	Not Reported
Level reading date:	1940-05-11	Feet below surface:	Not Reported
Feet to sea level:	-7.77	Note:	Not Reported
Level reading date:	1940-05-04	Feet below surface:	Not Reported
Feet to sea level:	-7.75	Note:	Not Reported

GEOCHECK® - PHYSICAL SETTING SOURCE MAP FINDINGS

Level reading date:	1940-04-27	Feet below surface:	Not Reported
Feet to sea level:	-7.73	Note:	Not Reported
Level reading date:	1940-04-20	Feet below surface:	Not Reported
Feet to sea level:	-7.72	Note:	Not Reported
Level reading date:	1940-04-13	Feet below surface:	Not Reported
Feet to sea level:	-7.69	Note:	Not Reported
Level reading date:	1940-04-06	Feet below surface:	Not Reported
Feet to sea level:	-7.60	Note:	Not Reported
Level reading date:	1940-03-30	Feet below surface:	Not Reported
Feet to sea level:	-7.69	Note:	Not Reported
Level reading date:	1940-03-23	Feet below surface:	Not Reported
Feet to sea level:	-7.71	Note:	Not Reported
Level reading date:	1940-03-16	Feet below surface:	Not Reported
Feet to sea level:	-7.69	Note:	Not Reported
Level reading date:	1940-03-09	Feet below surface:	Not Reported
Feet to sea level:	-7.71	Note:	Not Reported
Level reading date:	1940-03-02	Feet below surface:	Not Reported
Feet to sea level:	-7.68	Note:	Not Reported
Level reading date:	1940-02-24	Feet below surface:	Not Reported
Feet to sea level:	-7.71	Note:	Not Reported
Level reading date:	1940-02-17	Feet below surface:	Not Reported
Feet to sea level:	-7.69	Note:	Not Reported
Level reading date:	1940-02-10	Feet below surface:	Not Reported
Feet to sea level:	-8.44	Note:	Not Reported
Level reading date:	1940-02-03	Feet below surface:	Not Reported
Feet to sea level:	-8.47	Note:	Not Reported
Level reading date:	1940-01-27	Feet below surface:	Not Reported
Feet to sea level:	-8.37	Note:	Not Reported
Level reading date:	1940-01-20	Feet below surface:	Not Reported
Feet to sea level:	-8.43	Note:	Not Reported
Level reading date:	1940-01-13	Feet below surface:	Not Reported
Feet to sea level:	-8.51	Note:	Not Reported
Level reading date:	1940-01-06	Feet below surface:	Not Reported
Feet to sea level:	-8.73	Note:	Not Reported
Level reading date:	1939-12-30	Feet below surface:	Not Reported
Feet to sea level:	-8.58	Note:	Not Reported
Level reading date:	1939-12-23	Feet below surface:	Not Reported
Feet to sea level:	-8.73	Note:	Not Reported
Level reading date:	1939-12-16	Feet below surface:	Not Reported
Feet to sea level:	-8.77	Note:	Not Reported
Level reading date:	1939-12-09	Feet below surface:	Not Reported
Feet to sea level:	-8.56	Note:	Not Reported

GEOCHECK® - PHYSICAL SETTING SOURCE MAP FINDINGS

Level reading date:	1939-12-02	Feet below surface:	Not Reported
Feet to sea level:	-8.70	Note:	Not Reported
Level reading date:	1939-11-25	Feet below surface:	Not Reported
Feet to sea level:	-8.92	Note:	Not Reported
Level reading date:	1939-11-18	Feet below surface:	Not Reported
Feet to sea level:	-9.02	Note:	Not Reported
Level reading date:	1939-11-11	Feet below surface:	Not Reported
Feet to sea level:	-8.91	Note:	Not Reported
Level reading date:	1939-11-04	Feet below surface:	Not Reported
Feet to sea level:	-8.93	Note:	Not Reported
Level reading date:	1939-10-28	Feet below surface:	Not Reported
Feet to sea level:	-8.98	Note:	Not Reported
Level reading date:	1939-10-21	Feet below surface:	Not Reported
Feet to sea level:	-8.92	Note:	Not Reported
Level reading date:	1939-10-14	Feet below surface:	Not Reported
Feet to sea level:	-8.98	Note:	Not Reported
Level reading date:	1939-10-07	Feet below surface:	Not Reported
Feet to sea level:	-8.82	Note:	Not Reported
Level reading date:	1939-09-30	Feet below surface:	Not Reported
Feet to sea level:	-8.87	Note:	Not Reported
Level reading date:	1939-09-23	Feet below surface:	Not Reported
Feet to sea level:	-7.99	Note:	Not Reported
Level reading date:	1939-09-16	Feet below surface:	Not Reported
Feet to sea level:	-7.92	Note:	Not Reported
Level reading date:	1939-09-08	Feet below surface:	Not Reported
Feet to sea level:	-7.87	Note:	Not Reported
Level reading date:	1939-09-01	Feet below surface:	Not Reported
Feet to sea level:	-7.82	Note:	Not Reported
Level reading date:	1939-08-25	Feet below surface:	Not Reported
Feet to sea level:	-7.76	Note:	Not Reported
Level reading date:	1939-08-18	Feet below surface:	Not Reported
Feet to sea level:	-7.70	Note:	Not Reported
Level reading date:	1939-08-11	Feet below surface:	Not Reported
Feet to sea level:	-7.63	Note:	Not Reported
Level reading date:	1939-08-04	Feet below surface:	Not Reported
Feet to sea level:	-7.60	Note:	Not Reported
Level reading date:	1939-07-28	Feet below surface:	Not Reported
Feet to sea level:	-7.53	Note:	Not Reported
Level reading date:	1939-07-07	Feet below surface:	Not Reported
Feet to sea level:	-7.33	Note:	Not Reported
Level reading date:	1939-06-30	Feet below surface:	Not Reported
Feet to sea level:	-7.33	Note:	Not Reported

GEOCHECK® - PHYSICAL SETTING SOURCE MAP FINDINGS

Level reading date:	1939-06-23	Feet below surface:	Not Reported
Feet to sea level:	-7.33	Note:	Not Reported
Level reading date:	1939-06-16	Feet below surface:	Not Reported
Feet to sea level:	-7.36	Note:	Not Reported
Level reading date:	1939-06-09	Feet below surface:	Not Reported
Feet to sea level:	-7.38	Note:	Not Reported
Level reading date:	1939-06-02	Feet below surface:	Not Reported
Feet to sea level:	-7.39	Note:	Not Reported
Level reading date:	1939-05-26	Feet below surface:	Not Reported
Feet to sea level:	-7.41	Note:	Not Reported
Level reading date:	1939-05-19	Feet below surface:	Not Reported
Feet to sea level:	-7.45	Note:	Not Reported
Level reading date:	1939-05-12	Feet below surface:	Not Reported
Feet to sea level:	-7.48	Note:	Not Reported
Level reading date:	1939-05-05	Feet below surface:	Not Reported
Feet to sea level:	-7.46	Note:	Not Reported
Level reading date:	1939-04-28	Feet below surface:	Not Reported
Feet to sea level:	-7.48	Note:	Not Reported
Level reading date:	1939-04-21	Feet below surface:	Not Reported
Feet to sea level:	-7.48	Note:	Not Reported
Level reading date:	1939-04-15	Feet below surface:	Not Reported
Feet to sea level:	-7.50	Note:	Not Reported
Level reading date:	1939-04-08	Feet below surface:	Not Reported
Feet to sea level:	-7.52	Note:	Not Reported
Level reading date:	1939-03-31	Feet below surface:	Not Reported
Feet to sea level:	-7.61	Note:	Not Reported
Level reading date:	1939-03-24	Feet below surface:	Not Reported
Feet to sea level:	-7.69	Note:	Not Reported
Level reading date:	1939-03-17	Feet below surface:	Not Reported
Feet to sea level:	-7.69	Note:	Not Reported
Level reading date:	1939-03-10	Feet below surface:	Not Reported
Feet to sea level:	-7.63	Note:	Not Reported
Level reading date:	1939-03-03	Feet below surface:	Not Reported
Feet to sea level:	-7.92	Note:	Not Reported
Level reading date:	1939-02-24	Feet below surface:	Not Reported
Feet to sea level:	-7.70	Note:	Not Reported
Level reading date:	1939-02-17	Feet below surface:	Not Reported
Feet to sea level:	-7.72	Note:	Not Reported
Level reading date:	1939-02-10	Feet below surface:	Not Reported
Feet to sea level:	-7.74	Note:	Not Reported
Level reading date:	1939-02-03	Feet below surface:	Not Reported
Feet to sea level:	-7.79	Note:	Not Reported

GEOCHECK® - PHYSICAL SETTING SOURCE MAP FINDINGS

Level reading date:	1939-01-27	Feet below surface:	Not Reported
Feet to sea level:	-7.85	Note:	Not Reported
Level reading date:	1939-01-20	Feet below surface:	Not Reported
Feet to sea level:	-7.86	Note:	Not Reported
Level reading date:	1939-01-13	Feet below surface:	Not Reported
Feet to sea level:	-7.89	Note:	Not Reported
Level reading date:	1939-01-06	Feet below surface:	Not Reported
Feet to sea level:	-7.93	Note:	Not Reported
Level reading date:	1938-12-30	Feet below surface:	Not Reported
Feet to sea level:	-7.95	Note:	Not Reported
Level reading date:	1938-12-23	Feet below surface:	Not Reported
Feet to sea level:	-8.00	Note:	Not Reported
Level reading date:	1938-12-16	Feet below surface:	Not Reported
Feet to sea level:	-8.03	Note:	Not Reported
Level reading date:	1938-12-09	Feet below surface:	Not Reported
Feet to sea level:	-8.07	Note:	Not Reported
Level reading date:	1938-12-02	Feet below surface:	Not Reported
Feet to sea level:	-8.13	Note:	Not Reported
Level reading date:	1938-11-25	Feet below surface:	Not Reported
Feet to sea level:	-8.13	Note:	Not Reported
Level reading date:	1938-11-18	Feet below surface:	Not Reported
Feet to sea level:	-8.17	Note:	Not Reported
Level reading date:	1938-11-11	Feet below surface:	Not Reported
Feet to sea level:	-8.16	Note:	Not Reported
Level reading date:	1938-11-04	Feet below surface:	Not Reported
Feet to sea level:	-8.21	Note:	Not Reported
Level reading date:	1938-10-28	Feet below surface:	Not Reported
Feet to sea level:	-8.22	Note:	Not Reported
Level reading date:	1938-10-21	Feet below surface:	Not Reported
Feet to sea level:	-8.24	Note:	Not Reported
Level reading date:	1938-10-14	Feet below surface:	Not Reported
Feet to sea level:	-8.27	Note:	Not Reported
Level reading date:	1938-10-07	Feet below surface:	Not Reported
Feet to sea level:	-8.29	Note:	Not Reported
Level reading date:	1938-09-30	Feet below surface:	Not Reported
Feet to sea level:	-8.33	Note:	Not Reported
Level reading date:	1938-09-23	Feet below surface:	Not Reported
Feet to sea level:	-8.36	Note:	Not Reported
Level reading date:	1938-09-16	Feet below surface:	Not Reported
Feet to sea level:	-8.38	Note:	Not Reported
Level reading date:	1938-09-09	Feet below surface:	Not Reported
Feet to sea level:	-8.36	Note:	Not Reported

GEOCHECK® - PHYSICAL SETTING SOURCE MAP FINDINGS

Level reading date:	1938-09-02	Feet below surface:	Not Reported
Feet to sea level:	-8.34	Note:	Not Reported
Level reading date:	1938-08-26	Feet below surface:	Not Reported
Feet to sea level:	-8.28	Note:	Not Reported
Level reading date:	1938-08-19	Feet below surface:	Not Reported
Feet to sea level:	-8.26	Note:	Not Reported
Level reading date:	1938-08-12	Feet below surface:	Not Reported
Feet to sea level:	-8.22	Note:	Not Reported
Level reading date:	1938-08-05	Feet below surface:	Not Reported
Feet to sea level:	-8.18	Note:	Not Reported
Level reading date:	1938-07-29	Feet below surface:	Not Reported
Feet to sea level:	-8.13	Note:	Not Reported
Level reading date:	1938-07-22	Feet below surface:	Not Reported
Feet to sea level:	-8.08	Note:	Not Reported
Level reading date:	1938-07-15	Feet below surface:	Not Reported
Feet to sea level:	-8.08	Note:	Not Reported
Level reading date:	1938-07-08	Feet below surface:	Not Reported
Feet to sea level:	-8.00	Note:	Not Reported
Level reading date:	1938-07-01	Feet below surface:	Not Reported
Feet to sea level:	-7.96	Note:	Not Reported
Level reading date:	1938-06-25	Feet below surface:	Not Reported
Feet to sea level:	-7.93	Note:	Not Reported
Level reading date:	1938-06-18	Feet below surface:	Not Reported
Feet to sea level:	-7.86	Note:	Not Reported
Level reading date:	1938-06-11	Feet below surface:	Not Reported
Feet to sea level:	-7.83	Note:	Not Reported
Level reading date:	1938-06-04	Feet below surface:	Not Reported
Feet to sea level:	-7.82	Note:	Not Reported
Level reading date:	1938-05-28	Feet below surface:	Not Reported
Feet to sea level:	-7.77	Note:	Not Reported
Level reading date:	1938-05-21	Feet below surface:	Not Reported
Feet to sea level:	-7.76	Note:	Not Reported
Level reading date:	1938-05-14	Feet below surface:	Not Reported
Feet to sea level:	-7.74	Note:	Not Reported
Level reading date:	1938-05-07	Feet below surface:	Not Reported
Feet to sea level:	-7.74	Note:	Not Reported
Level reading date:	1938-04-30	Feet below surface:	Not Reported
Feet to sea level:	-7.72	Note:	Not Reported
Level reading date:	1938-04-23	Feet below surface:	Not Reported
Feet to sea level:	-7.71	Note:	Not Reported
Level reading date:	1938-04-16	Feet below surface:	Not Reported
Feet to sea level:	-7.68	Note:	Not Reported

GEOCHECK® - PHYSICAL SETTING SOURCE MAP FINDINGS

Level reading date:	1938-04-09	Feet below surface:	Not Reported
Feet to sea level:	-7.66	Note:	Not Reported
Level reading date:	1938-04-02	Feet below surface:	Not Reported
Feet to sea level:	-7.67	Note:	Not Reported
Level reading date:	1938-03-26	Feet below surface:	Not Reported
Feet to sea level:	-7.67	Note:	Not Reported
Level reading date:	1938-03-19	Feet below surface:	Not Reported
Feet to sea level:	-7.69	Note:	Not Reported
Level reading date:	1938-03-12	Feet below surface:	Not Reported
Feet to sea level:	-7.71	Note:	Not Reported
Level reading date:	1938-03-05	Feet below surface:	Not Reported
Feet to sea level:	-7.73	Note:	Not Reported
Level reading date:	1938-02-26	Feet below surface:	Not Reported
Feet to sea level:	-7.76	Note:	Not Reported
Level reading date:	1938-02-19	Feet below surface:	Not Reported
Feet to sea level:	-7.79	Note:	Not Reported
Level reading date:	1938-02-12	Feet below surface:	Not Reported
Feet to sea level:	-7.83	Note:	Not Reported
Level reading date:	1938-02-04	Feet below surface:	Not Reported
Feet to sea level:	-7.84	Note:	Not Reported
Level reading date:	1938-01-28	Feet below surface:	Not Reported
Feet to sea level:	-7.89	Note:	Not Reported
Level reading date:	1938-01-21	Feet below surface:	Not Reported
Feet to sea level:	-7.91	Note:	Not Reported
Level reading date:	1938-01-14	Feet below surface:	Not Reported
Feet to sea level:	-7.93	Note:	Not Reported
Level reading date:	1938-01-07	Feet below surface:	Not Reported
Feet to sea level:	-7.99	Note:	Not Reported
Level reading date:	1937-12-31	Feet below surface:	Not Reported
Feet to sea level:	-8.02	Note:	Not Reported
Level reading date:	1937-12-24	Feet below surface:	Not Reported
Feet to sea level:	-8.04	Note:	Not Reported
Level reading date:	1937-12-18	Feet below surface:	Not Reported
Feet to sea level:	-8.06	Note:	Not Reported
Level reading date:	1937-12-11	Feet below surface:	Not Reported
Feet to sea level:	-8.13	Note:	Not Reported
Level reading date:	1937-12-04	Feet below surface:	Not Reported
Feet to sea level:	-8.13	Note:	Not Reported
Level reading date:	1937-11-27	Feet below surface:	Not Reported
Feet to sea level:	-8.18	Note:	Not Reported
Level reading date:	1937-11-20	Feet below surface:	Not Reported
Feet to sea level:	-8.23	Note:	Not Reported

GEOCHECK® - PHYSICAL SETTING SOURCE MAP FINDINGS

Level reading date:	1937-11-13	Feet below surface:	Not Reported
Feet to sea level:	-8.23	Note:	Not Reported
Level reading date:	1937-11-08	Feet below surface:	Not Reported
Feet to sea level:	-8.25	Note:	Not Reported

55
NNW
1/2 - 1 Mile
Higher

FED USGS USGS40000829373

Organization ID:	USGS-NY	Organization Name:	USGS New York Water Science Center
Monitor Location:	K 672. 1	Type:	Well
Description:	Not Reported	HUC:	02030201
Drainage Area:	Not Reported	Drainage Area Units:	Not Reported
Contrib Drainage Area:	Not Reported	Contrib Drainage Area Unts:	Not Reported
Aquifer:	Not Reported	Formation Type:	Not Reported
Aquifer Type:	Not Reported	Construction Date:	Not Reported
Well Depth:	Not Reported	Well Depth Units:	Not Reported
Well Hole Depth:	170	Well Hole Depth Units:	ft

L56
East
1/2 - 1 Mile
Higher

FED USGS USGS40000829000

Organization ID:	USGS-NY	Organization Name:	USGS New York Water Science Center
Monitor Location:	K 1031. 1	Type:	Well
Description:	Not Reported	HUC:	02030201
Drainage Area:	Not Reported	Drainage Area Units:	Not Reported
Contrib Drainage Area:	Not Reported	Contrib Drainage Area Unts:	Not Reported
Aquifer:	Not Reported	Formation Type:	Not Reported
Aquifer Type:	Not Reported	Construction Date:	Not Reported
Well Depth:	Not Reported	Well Depth Units:	Not Reported
Well Hole Depth:	Not Reported	Well Hole Depth Units:	Not Reported

57
SSE
1/2 - 1 Mile
Higher

FED USGS USGS40000828626

Organization ID:	USGS-NY	Organization Name:	USGS New York Water Science Center
Monitor Location:	K 3482. 1	Type:	Well
Description:	N/E CORNER OF GREENE AVE AND MARCY AVENUE		
HUC:	02030201	Drainage Area:	Not Reported
Drainage Area Units:	Not Reported	Contrib Drainage Area:	Not Reported
Contrib Drainage Area Unts:	Not Reported		
Aquifer:	Northern Atlantic Coastal Plain aquifer system		
Formation Type:	Glacial Aquifer, Upper	Aquifer Type:	Unconfined single aquifer
Construction Date:	20010717	Well Depth:	70
Well Depth Units:	ft	Well Hole Depth:	70
Well Hole Depth Units:	ft		

GEOCHECK® - PHYSICAL SETTING SOURCE MAP FINDINGS

Map ID
Direction
Distance
Elevation

Database EDR ID Number

58
ENE
1/2 - 1 Mile
Higher

FED USGS USGS40000829116

Organization ID: USGS-NY
Monitor Location: K 894. 1
Description: Not Reported
Drainage Area: Not Reported
Contrib Drainage Area: Not Reported
Aquifer: Not Reported
Aquifer Type: Not Reported
Well Depth: Not Reported
Well Hole Depth: 282

Organization Name: USGS New York Water Science Center
Type: Well
HUC: 02030201
Drainage Area Units: Not Reported
Contrib Drainage Area Units: Not Reported
Formation Type: Not Reported
Construction Date: Not Reported
Well Depth Units: Not Reported
Well Hole Depth Units: ft

59
SW
1/2 - 1 Mile
Higher

FED USGS USGS40000828675

Organization ID: USGS-NY
Monitor Location: K 256. 1
Description: 2501
Drainage Area: Not Reported
Contrib Drainage Area: Not Reported
Aquifer: Not Reported
Aquifer Type: Not Reported
Well Depth: 174
Well Hole Depth: 206

Organization Name: USGS New York Water Science Center
Type: Well
HUC: 02030201
Drainage Area Units: Not Reported
Contrib Drainage Area Units: Not Reported
Formation Type: Not Reported
Construction Date: Not Reported
Well Depth Units: ft
Well Hole Depth Units: ft

60
West
1/2 - 1 Mile
Higher

FED USGS USGS40000829042

Organization ID: USGS-NY
Monitor Location: K 664. 1
Description: Not Reported
Drainage Area: Not Reported
Contrib Drainage Area: Not Reported
Aquifer: Not Reported
Aquifer Type: Not Reported
Well Depth: Not Reported
Well Hole Depth: 179

Organization Name: USGS New York Water Science Center
Type: Well
HUC: 02030201
Drainage Area Units: Not Reported
Contrib Drainage Area Units: Not Reported
Formation Type: Not Reported
Construction Date: Not Reported
Well Depth Units: Not Reported
Well Hole Depth Units: ft

61
NE
1/2 - 1 Mile
Higher

FED USGS USGS40000829247

Organization ID: USGS-NY
Monitor Location: K 3111. 1
Description: 0001
Drainage Area: Not Reported

Organization Name: USGS New York Water Science Center
Type: Well
HUC: 02030201
Drainage Area Units: Not Reported

GEOCHECK® - PHYSICAL SETTING SOURCE MAP FINDINGS

Contrib Drainage Area:	Not Reported	Contrib Drainage Area Units:	Not Reported
Aquifer:	Northern Atlantic Coastal Plain aquifer system		
Formation Type:	Glacial Aquifer, Upper	Aquifer Type:	Not Reported
Construction Date:	Not Reported	Well Depth:	Not Reported
Well Depth Units:	Not Reported	Well Hole Depth:	95
Well Hole Depth Units:	ft		

**62
NE
1/2 - 1 Mile
Higher**

FED USGS USGS40000829364

Organization ID:	USGS-NY	Organization Name:	USGS New York Water Science Center
Monitor Location:	K 889. 1	Type:	Well
Description:	Not Reported	HUC:	02030201
Drainage Area:	Not Reported	Drainage Area Units:	Not Reported
Contrib Drainage Area:	Not Reported	Contrib Drainage Area Units:	Not Reported
Aquifer:	Northern Atlantic Coastal Plain aquifer system		
Formation Type:	Glacial Aquifer, Upper	Aquifer Type:	Not Reported
Construction Date:	Not Reported	Well Depth:	74
Well Depth Units:	ft	Well Hole Depth:	74
Well Hole Depth Units:	ft		

Ground water levels, Number of Measurements:	265	Level reading date:	1985-10-01
Feet below surface:	Not Reported	Feet to sea level:	3.53
Note:	Not Reported		
Level reading date:	1985-05-21	Feet below surface:	Not Reported
Feet to sea level:	4.48	Note:	Not Reported
Level reading date:	1984-12-18	Feet below surface:	Not Reported
Feet to sea level:	4.95	Note:	Not Reported
Level reading date:	1984-10-05	Feet below surface:	Not Reported
Feet to sea level:	5.16	Note:	Not Reported
Level reading date:	1984-06-27	Feet below surface:	Not Reported
Feet to sea level:	5.47	Note:	Not Reported
Level reading date:	1984-03-15	Feet below surface:	Not Reported
Feet to sea level:	5.13	Note:	Not Reported
Level reading date:	1984-01-05	Feet below surface:	Not Reported
Feet to sea level:	5.76	Note:	Not Reported
Level reading date:	1983-09-29	Feet below surface:	Not Reported
Feet to sea level:	4.96	Note:	Not Reported
Level reading date:	1983-06-29	Feet below surface:	Not Reported
Feet to sea level:	4.59	Note:	Not Reported
Level reading date:	1983-03-25	Feet below surface:	Not Reported
Feet to sea level:	3.96	Note:	Not Reported
Level reading date:	1982-12-21	Feet below surface:	Not Reported
Feet to sea level:	3.69	Note:	Not Reported
Level reading date:	1982-10-06	Feet below surface:	Not Reported
Feet to sea level:	3.86	Note:	Not Reported

GEOCHECK® - PHYSICAL SETTING SOURCE MAP FINDINGS

Level reading date:	1982-06-30	Feet below surface:	Not Reported
Feet to sea level:	3.96	Note:	Not Reported
Level reading date:	1982-04-02	Feet below surface:	Not Reported
Feet to sea level:	4.19	Note:	Not Reported
Level reading date:	1981-12-29	Feet below surface:	Not Reported
Feet to sea level:	4.01	Note:	Not Reported
Level reading date:	1981-09-23	Feet below surface:	Not Reported
Feet to sea level:	4.10	Note:	Not Reported
Level reading date:	1981-06-24	Feet below surface:	Not Reported
Feet to sea level:	4.28	Note:	Not Reported
Level reading date:	1981-03-18	Feet below surface:	Not Reported
Feet to sea level:	5.36	Note:	Not Reported
Level reading date:	1980-12-30	Feet below surface:	Not Reported
Feet to sea level:	3.96	Note:	Not Reported
Level reading date:	1980-09-23	Feet below surface:	Not Reported
Feet to sea level:	5.06	Note:	Not Reported
Level reading date:	1980-06-24	Feet below surface:	Not Reported
Feet to sea level:	5.14	Note:	Not Reported
Level reading date:	1980-03-13	Feet below surface:	Not Reported
Feet to sea level:	4.02	Note:	Not Reported
Level reading date:	1979-12-18	Feet below surface:	Not Reported
Feet to sea level:	4.92	Note:	Not Reported
Level reading date:	1979-09-17	Feet below surface:	Not Reported
Feet to sea level:	4.57	Note:	Not Reported
Level reading date:	1979-06-28	Feet below surface:	Not Reported
Feet to sea level:	4.07	Note:	Not Reported
Level reading date:	1979-03-26	Feet below surface:	Not Reported
Feet to sea level:	5.46	Note:	Not Reported
Level reading date:	1978-12-22	Feet below surface:	Not Reported
Feet to sea level:	5.11	Note:	Not Reported
Level reading date:	1978-10-02	Feet below surface:	Not Reported
Feet to sea level:	5.94	Note:	Not Reported
Level reading date:	1978-06-23	Feet below surface:	Not Reported
Feet to sea level:	3.93	Note:	Not Reported
Level reading date:	1978-04-04	Feet below surface:	Not Reported
Feet to sea level:	4.06	Note:	Not Reported
Level reading date:	1978-01-03	Feet below surface:	Not Reported
Feet to sea level:	4.29	Note:	Not Reported
Level reading date:	1977-09-22	Feet below surface:	Not Reported
Feet to sea level:	3.81	Note:	Not Reported
Level reading date:	1977-07-07	Feet below surface:	Not Reported
Feet to sea level:	3.33	Note:	Not Reported

GEOCHECK® - PHYSICAL SETTING SOURCE MAP FINDINGS

Level reading date:	1977-03-29	Feet below surface:	Not Reported
Feet to sea level:	2.60	Note:	Not Reported
Level reading date:	1976-12-22	Feet below surface:	Not Reported
Feet to sea level:	2.81	Note:	Not Reported
Level reading date:	1976-09-23	Feet below surface:	Not Reported
Feet to sea level:	3.25	Note:	Not Reported
Level reading date:	1976-07-09	Feet below surface:	Not Reported
Feet to sea level:	3.97	Note:	Not Reported
Level reading date:	1976-06-28	Feet below surface:	Not Reported
Feet to sea level:	3.21	Note:	Not Reported
Level reading date:	1976-03-23	Feet below surface:	Not Reported
Feet to sea level:	3.02	Note:	Not Reported
Level reading date:	1975-12-16	Feet below surface:	Not Reported
Feet to sea level:	3.17	Note:	Not Reported
Level reading date:	1975-10-07	Feet below surface:	Not Reported
Feet to sea level:	3.10	Note:	Not Reported
Level reading date:	1975-06-30	Feet below surface:	Not Reported
Feet to sea level:	2.80	Note:	Not Reported
Level reading date:	1975-03-26	Feet below surface:	Not Reported
Feet to sea level:	2.67	Note:	Not Reported
Level reading date:	1974-12-19	Feet below surface:	Not Reported
Feet to sea level:	1.99	Note:	Not Reported
Level reading date:	1974-09-04	Feet below surface:	Not Reported
Feet to sea level:	2.44	Note:	Not Reported
Level reading date:	1974-06-26	Feet below surface:	Not Reported
Feet to sea level:	2.58	Note:	Not Reported
Level reading date:	1974-03-19	Feet below surface:	Not Reported
Feet to sea level:	2.36	Note:	Not Reported
Level reading date:	1974-01-09	Feet below surface:	Not Reported
Feet to sea level:	2.26	Note:	Not Reported
Level reading date:	1973-09-24	Feet below surface:	Not Reported
Feet to sea level:	1.86	Note:	Not Reported
Level reading date:	1973-07-02	Feet below surface:	Not Reported
Feet to sea level:	2.22	Note:	Not Reported
Level reading date:	1973-04-03	Feet below surface:	Not Reported
Feet to sea level:	0.97	Note:	Not Reported
Level reading date:	1972-12-27	Feet below surface:	Not Reported
Feet to sea level:	1.70	Note:	Not Reported
Level reading date:	1972-10-02	Feet below surface:	Not Reported
Feet to sea level:	1.57	Note:	Not Reported
Level reading date:	1972-07-10	Feet below surface:	Not Reported
Feet to sea level:	1.94	Note:	Not Reported

GEOCHECK® - PHYSICAL SETTING SOURCE MAP FINDINGS

Level reading date:	1972-03-28	Feet below surface:	Not Reported
Feet to sea level:	0.27	Note:	Not Reported
Level reading date:	1972-01-13	Feet below surface:	Not Reported
Feet to sea level:	0.44	Note:	Not Reported
Level reading date:	1971-09-27	Feet below surface:	Not Reported
Feet to sea level:	0.57	Note:	Not Reported
Level reading date:	1971-03-08	Feet below surface:	Not Reported
Feet to sea level:	1.08	Note:	Not Reported
Level reading date:	1970-11-02	Feet below surface:	Not Reported
Feet to sea level:	1.02	Note:	Not Reported
Level reading date:	1970-03-13	Feet below surface:	Not Reported
Feet to sea level:	1.52	Note:	Not Reported
Level reading date:	1969-11-12	Feet below surface:	Not Reported
Feet to sea level:	0.49	Note:	Not Reported
Level reading date:	1969-09-05	Feet below surface:	Not Reported
Feet to sea level:	0.24	Note:	Not Reported
Level reading date:	1969-04-23	Feet below surface:	Not Reported
Feet to sea level:	-0.34	Note:	Not Reported
Level reading date:	1968-11-06	Feet below surface:	Not Reported
Feet to sea level:	-3.34	Note:	Not Reported
Level reading date:	1968-04-22	Feet below surface:	Not Reported
Feet to sea level:	0.46	Note:	Not Reported
Level reading date:	1967-10-20	Feet below surface:	Not Reported
Feet to sea level:	-0.01	Note:	Not Reported
Level reading date:	1967-03-28	Feet below surface:	Not Reported
Feet to sea level:	-0.64	Note:	Not Reported
Level reading date:	1966-10-24	Feet below surface:	Not Reported
Feet to sea level:	-2.53	Note:	Not Reported
Level reading date:	1966-05-03	Feet below surface:	Not Reported
Feet to sea level:	-0.64	Note:	Not Reported
Level reading date:	1965-10-28	Feet below surface:	Not Reported
Feet to sea level:	-1.85	Note:	Not Reported
Level reading date:	1965-09-14	Feet below surface:	Not Reported
Feet to sea level:	-2.21	Note:	Not Reported
Level reading date:	1964-10-30	Feet below surface:	Not Reported
Feet to sea level:	-1.79	Note:	Not Reported
Level reading date:	1964-04-27	Feet below surface:	Not Reported
Feet to sea level:	-0.19	Note:	Not Reported
Level reading date:	1963-11-05	Feet below surface:	Not Reported
Feet to sea level:	-1.31	Note:	Not Reported
Level reading date:	1963-04-29	Feet below surface:	Not Reported
Feet to sea level:	-0.13	Note:	Not Reported

GEOCHECK® - PHYSICAL SETTING SOURCE MAP FINDINGS

Level reading date:	1962-12-04	Feet below surface:	Not Reported
Feet to sea level:	-0.88	Note:	Not Reported
Level reading date:	1962-04-26	Feet below surface:	Not Reported
Feet to sea level:	-0.54	Note:	Not Reported
Level reading date:	1961-12-28	Feet below surface:	Not Reported
Feet to sea level:	-1.92	Note:	Not Reported
Level reading date:	1961-10-02	Feet below surface:	Not Reported
Feet to sea level:	-2.45	Note:	Not Reported
Level reading date:	1961-03-28	Feet below surface:	Not Reported
Feet to sea level:	-3.06	Note:	Not Reported
Level reading date:	1960-12-27	Feet below surface:	Not Reported
Feet to sea level:	-3.44	Note:	Not Reported
Level reading date:	1960-09-28	Feet below surface:	Not Reported
Feet to sea level:	-4.38	Note:	Not Reported
Level reading date:	1960-07-05	Feet below surface:	Not Reported
Feet to sea level:	-4.23	Note:	Not Reported
Level reading date:	1960-03-31	Feet below surface:	Not Reported
Feet to sea level:	-4.56	Note:	Not Reported
Level reading date:	1960-01-14	Feet below surface:	Not Reported
Feet to sea level:	-4.97	Note:	Not Reported
Level reading date:	1959-10-07	Feet below surface:	Not Reported
Feet to sea level:	-5.06	Note:	Not Reported
Level reading date:	1959-07-17	Feet below surface:	Not Reported
Feet to sea level:	-4.44	Note:	Not Reported
Level reading date:	1959-03-18	Feet below surface:	Not Reported
Feet to sea level:	-4.96	Note:	Not Reported
Level reading date:	1958-01-10	Feet below surface:	Not Reported
Feet to sea level:	-4.06	Note:	Not Reported
Level reading date:	1957-09-24	Feet below surface:	Not Reported
Feet to sea level:	-4.44	Note:	Not Reported
Level reading date:	1957-06-27	Feet below surface:	Not Reported
Feet to sea level:	-3.61	Note:	Not Reported
Level reading date:	1957-03-27	Feet below surface:	Not Reported
Feet to sea level:	-3.58	Note:	Not Reported
Level reading date:	1956-12-18	Feet below surface:	Not Reported
Feet to sea level:	-3.19	Note:	Not Reported
Level reading date:	1956-11-29	Feet below surface:	Not Reported
Feet to sea level:	-3.09	Note:	Not Reported
Level reading date:	1956-10-25	Feet below surface:	Not Reported
Feet to sea level:	-3.01	Note:	Not Reported
Level reading date:	1956-10-02	Feet below surface:	Not Reported
Feet to sea level:	-3.06	Note:	Not Reported

GEOCHECK® - PHYSICAL SETTING SOURCE MAP FINDINGS

Level reading date:	1956-08-02	Feet below surface:	Not Reported
Feet to sea level:	-3.00	Note:	Not Reported
Level reading date:	1956-07-11	Feet below surface:	Not Reported
Feet to sea level:	-2.95	Note:	Not Reported
Level reading date:	1956-06-05	Feet below surface:	Not Reported
Feet to sea level:	-3.05	Note:	Not Reported
Level reading date:	1956-05-15	Feet below surface:	Not Reported
Feet to sea level:	-3.26	Note:	Not Reported
Level reading date:	1956-03-05	Feet below surface:	Not Reported
Feet to sea level:	-3.53	Note:	Not Reported
Level reading date:	1956-02-03	Feet below surface:	Not Reported
Feet to sea level:	-3.69	Note:	Not Reported
Level reading date:	1955-12-22	Feet below surface:	Not Reported
Feet to sea level:	-3.74	Note:	Not Reported
Level reading date:	1955-11-15	Feet below surface:	Not Reported
Feet to sea level:	-4.04	Note:	Not Reported
Level reading date:	1955-10-07	Feet below surface:	Not Reported
Feet to sea level:	-4.61	Note:	Not Reported
Level reading date:	1955-08-25	Feet below surface:	Not Reported
Feet to sea level:	-4.74	Note:	Not Reported
Level reading date:	1955-07-27	Feet below surface:	Not Reported
Feet to sea level:	-4.72	Note:	Not Reported
Level reading date:	1955-06-23	Feet below surface:	Not Reported
Feet to sea level:	-4.43	Note:	Not Reported
Level reading date:	1955-04-26	Feet below surface:	Not Reported
Feet to sea level:	-4.91	Note:	Not Reported
Level reading date:	1955-03-29	Feet below surface:	Not Reported
Feet to sea level:	-5.07	Note:	Not Reported
Level reading date:	1955-02-25	Feet below surface:	Not Reported
Feet to sea level:	-5.33	Note:	Not Reported
Level reading date:	1955-01-25	Feet below surface:	Not Reported
Feet to sea level:	-5.34	Note:	Not Reported
Level reading date:	1954-12-27	Feet below surface:	Not Reported
Feet to sea level:	-5.61	Note:	Not Reported
Level reading date:	1954-06-29	Feet below surface:	Not Reported
Feet to sea level:	-6.25	Note:	Not Reported
Level reading date:	1954-05-27	Feet below surface:	Not Reported
Feet to sea level:	-6.72	Note:	Not Reported
Level reading date:	1954-04-28	Feet below surface:	Not Reported
Feet to sea level:	-6.79	Note:	Not Reported
Level reading date:	1954-03-30	Feet below surface:	Not Reported
Feet to sea level:	-6.87	Note:	Not Reported

GEOCHECK® - PHYSICAL SETTING SOURCE MAP FINDINGS

Level reading date:	1954-02-25	Feet below surface:	Not Reported
Feet to sea level:	-7.02	Note:	Not Reported
Level reading date:	1954-01-28	Feet below surface:	Not Reported
Feet to sea level:	-7.19	Note:	Not Reported
Level reading date:	1953-12-23	Feet below surface:	Not Reported
Feet to sea level:	-7.15	Note:	Not Reported
Level reading date:	1953-12-02	Feet below surface:	Not Reported
Feet to sea level:	-7.25	Note:	Not Reported
Level reading date:	1953-10-02	Feet below surface:	Not Reported
Feet to sea level:	-7.61	Note:	Not Reported
Level reading date:	1953-08-03	Feet below surface:	Not Reported
Feet to sea level:	-7.45	Note:	Not Reported
Level reading date:	1953-06-23	Feet below surface:	Not Reported
Feet to sea level:	-7.47	Note:	Not Reported
Level reading date:	1953-05-25	Feet below surface:	Not Reported
Feet to sea level:	-7.91	Note:	Not Reported
Level reading date:	1953-04-27	Feet below surface:	Not Reported
Feet to sea level:	-8.26	Note:	Not Reported
Level reading date:	1953-03-24	Feet below surface:	Not Reported
Feet to sea level:	-8.82	Note:	Not Reported
Level reading date:	1953-02-27	Feet below surface:	Not Reported
Feet to sea level:	-9.10	Note:	Not Reported
Level reading date:	1953-02-05	Feet below surface:	Not Reported
Feet to sea level:	-9.37	Note:	Not Reported
Level reading date:	1952-12-24	Feet below surface:	Not Reported
Feet to sea level:	-10.14	Note:	Not Reported
Level reading date:	1952-12-05	Feet below surface:	Not Reported
Feet to sea level:	-10.54	Note:	Not Reported
Level reading date:	1952-11-03	Feet below surface:	Not Reported
Feet to sea level:	-11.13	Note:	Not Reported
Level reading date:	1952-08-25	Feet below surface:	Not Reported
Feet to sea level:	-12.22	Note:	Not Reported
Level reading date:	1952-07-25	Feet below surface:	Not Reported
Feet to sea level:	-12.62	Note:	Not Reported
Level reading date:	1952-06-24	Feet below surface:	Not Reported
Feet to sea level:	-13.11	Note:	Not Reported
Level reading date:	1952-05-27	Feet below surface:	Not Reported
Feet to sea level:	-13.84	Note:	Not Reported
Level reading date:	1952-04-29	Feet below surface:	Not Reported
Feet to sea level:	-14.33	Note:	Not Reported
Level reading date:	1952-03-24	Feet below surface:	Not Reported
Feet to sea level:	-15.09	Note:	Not Reported

GEOCHECK® - PHYSICAL SETTING SOURCE MAP FINDINGS

Level reading date:	1952-02-20	Feet below surface:	Not Reported
Feet to sea level:	-15.88	Note:	Not Reported
Level reading date:	1952-01-29	Feet below surface:	Not Reported
Feet to sea level:	-16.33	Note:	Not Reported
Level reading date:	1951-12-20	Feet below surface:	Not Reported
Feet to sea level:	-16.98	Note:	Not Reported
Level reading date:	1951-11-28	Feet below surface:	Not Reported
Feet to sea level:	-17.37	Note:	Not Reported
Level reading date:	1951-11-02	Feet below surface:	Not Reported
Feet to sea level:	-17.86	Note:	Not Reported
Level reading date:	1951-09-26	Feet below surface:	Not Reported
Feet to sea level:	-18.29	Note:	Not Reported
Level reading date:	1951-08-28	Feet below surface:	Not Reported
Feet to sea level:	-18.53	Note:	Not Reported
Level reading date:	1951-07-26	Feet below surface:	Not Reported
Feet to sea level:	-18.97	Note:	Not Reported
Level reading date:	1951-06-28	Feet below surface:	Not Reported
Feet to sea level:	-19.39	Note:	Not Reported
Level reading date:	1951-05-29	Feet below surface:	Not Reported
Feet to sea level:	-19.79	Note:	Not Reported
Level reading date:	1951-05-02	Feet below surface:	Not Reported
Feet to sea level:	-20.22	Note:	Not Reported
Level reading date:	1951-03-27	Feet below surface:	Not Reported
Feet to sea level:	-20.97	Note:	Not Reported
Level reading date:	1951-02-26	Feet below surface:	Not Reported
Feet to sea level:	-21.64	Note:	Not Reported
Level reading date:	1951-01-30	Feet below surface:	Not Reported
Feet to sea level:	-22.36	Note:	Not Reported
Level reading date:	1950-12-20	Feet below surface:	Not Reported
Feet to sea level:	-24.01	Note:	Not Reported
Level reading date:	1950-11-28	Feet below surface:	Not Reported
Feet to sea level:	-24.60	Note:	Not Reported
Level reading date:	1950-10-31	Feet below surface:	Not Reported
Feet to sea level:	-24.76	Note:	Not Reported
Level reading date:	1950-09-27	Feet below surface:	Not Reported
Feet to sea level:	-24.78	Note:	Not Reported
Level reading date:	1950-08-29	Feet below surface:	Not Reported
Feet to sea level:	-24.63	Note:	Not Reported
Level reading date:	1950-07-27	Feet below surface:	Not Reported
Feet to sea level:	-24.48	Note:	Not Reported
Level reading date:	1950-06-29	Feet below surface:	Not Reported
Feet to sea level:	-24.52	Note:	Not Reported

GEOCHECK® - PHYSICAL SETTING SOURCE MAP FINDINGS

Level reading date:	1950-06-05	Feet below surface:	Not Reported
Feet to sea level:	-24.63	Note:	Not Reported
Level reading date:	1950-04-27	Feet below surface:	Not Reported
Feet to sea level:	-24.97	Note:	Not Reported
Level reading date:	1950-03-29	Feet below surface:	Not Reported
Feet to sea level:	-24.90	Note:	Not Reported
Level reading date:	1950-03-01	Feet below surface:	Not Reported
Feet to sea level:	-25.44	Note:	Not Reported
Level reading date:	1950-01-26	Feet below surface:	Not Reported
Feet to sea level:	-25.69	Note:	Not Reported
Level reading date:	1949-12-28	Feet below surface:	Not Reported
Feet to sea level:	-25.78	Note:	Not Reported
Level reading date:	1949-11-28	Feet below surface:	Not Reported
Feet to sea level:	-25.76	Note:	Not Reported
Level reading date:	1949-10-31	Feet below surface:	Not Reported
Feet to sea level:	-25.53	Note:	Not Reported
Level reading date:	1949-09-28	Feet below surface:	Not Reported
Feet to sea level:	-25.59	Note:	Not Reported
Level reading date:	1949-08-31	Feet below surface:	Not Reported
Feet to sea level:	-25.62	Note:	Not Reported
Level reading date:	1949-07-28	Feet below surface:	Not Reported
Feet to sea level:	-25.72	Note:	Not Reported
Level reading date:	1949-06-30	Feet below surface:	Not Reported
Feet to sea level:	-25.89	Note:	Not Reported
Level reading date:	1949-06-01	Feet below surface:	Not Reported
Feet to sea level:	-26.02	Note:	Not Reported
Level reading date:	1949-04-28	Feet below surface:	Not Reported
Feet to sea level:	-26.14	Note:	Not Reported
Level reading date:	1949-04-05	Feet below surface:	Not Reported
Feet to sea level:	-26.39	Note:	Not Reported
Level reading date:	1949-02-23	Feet below surface:	Not Reported
Feet to sea level:	-27.08	Note:	Not Reported
Level reading date:	1949-01-27	Feet below surface:	Not Reported
Feet to sea level:	-27.47	Note:	Not Reported
Level reading date:	1948-12-28	Feet below surface:	Not Reported
Feet to sea level:	-27.87	Note:	Not Reported
Level reading date:	1948-12-14	Feet below surface:	Not Reported
Feet to sea level:	-28.03	Note:	Not Reported
Level reading date:	1948-11-04	Feet below surface:	Not Reported
Feet to sea level:	-28.60	Note:	Not Reported
Level reading date:	1948-10-06	Feet below surface:	Not Reported
Feet to sea level:	-28.94	Note:	Not Reported

GEOCHECK® - PHYSICAL SETTING SOURCE MAP FINDINGS

Level reading date:	1948-08-30	Feet below surface:	Not Reported
Feet to sea level:	-29.46	Note:	Not Reported
Level reading date:	1948-07-26	Feet below surface:	Not Reported
Feet to sea level:	-30.22	Note:	Not Reported
Level reading date:	1948-06-30	Feet below surface:	Not Reported
Feet to sea level:	-30.77	Note:	Not Reported
Level reading date:	1948-06-02	Feet below surface:	Not Reported
Feet to sea level:	-31.35	Note:	Not Reported
Level reading date:	1948-04-27	Feet below surface:	Not Reported
Feet to sea level:	-32.12	Note:	Not Reported
Level reading date:	1948-03-26	Feet below surface:	Not Reported
Feet to sea level:	-32.84	Note:	Not Reported
Level reading date:	1948-03-02	Feet below surface:	Not Reported
Feet to sea level:	-33.43	Note:	Not Reported
Level reading date:	1948-02-03	Feet below surface:	Not Reported
Feet to sea level:	-34.37	Note:	Not Reported
Level reading date:	1948-01-07	Feet below surface:	Not Reported
Feet to sea level:	-35.55	Note:	Not Reported
Level reading date:	1947-12-17	Feet below surface:	Not Reported
Feet to sea level:	-35.93	Note:	Not Reported
Level reading date:	1947-11-26	Feet below surface:	Not Reported
Feet to sea level:	-36.76	Note:	Not Reported
Level reading date:	1947-11-20	Feet below surface:	Not Reported
Feet to sea level:	-36.87	Note:	Not Reported
Level reading date:	1947-10-31	Feet below surface:	Not Reported
Feet to sea level:	-37.15	Note:	Not Reported
Level reading date:	1947-10-14	Feet below surface:	Not Reported
Feet to sea level:	-37.22	Note:	Not Reported
Level reading date:	1947-10-07	Feet below surface:	Not Reported
Feet to sea level:	-37.17	Note:	Not Reported
Level reading date:	1947-09-30	Feet below surface:	Not Reported
Feet to sea level:	-37.13	Note:	Not Reported
Level reading date:	1947-09-16	Feet below surface:	Not Reported
Feet to sea level:	-37.00	Note:	Not Reported
Level reading date:	1947-08-27	Feet below surface:	Not Reported
Feet to sea level:	-36.56	Note:	Not Reported
Level reading date:	1947-08-13	Feet below surface:	Not Reported
Feet to sea level:	-36.15	Note:	Not Reported
Level reading date:	1947-07-30	Feet below surface:	Not Reported
Feet to sea level:	-35.58	Note:	Not Reported
Level reading date:	1947-07-23	Feet below surface:	Not Reported
Feet to sea level:	-35.29	Note:	Not Reported

GEOCHECK® - PHYSICAL SETTING SOURCE MAP FINDINGS

Level reading date:	1947-07-16	Feet below surface:	Not Reported
Feet to sea level:	-35.21	Note:	Not Reported
Level reading date:	1947-07-07	Feet below surface:	Not Reported
Feet to sea level:	-35.95	Note:	Not Reported
Level reading date:	1947-07-02	Feet below surface:	Not Reported
Feet to sea level:	-36.46	Note:	Not Reported
Level reading date:	1947-07-01	Feet below surface:	Not Reported
Feet to sea level:	-36.32	Note:	Not Reported
Level reading date:	1947-06-30	Feet below surface:	Not Reported
Feet to sea level:	-36.69	Note:	Not Reported
Level reading date:	1947-06-24	Feet below surface:	Not Reported
Feet to sea level:	-37.12	Note:	Not Reported
Level reading date:	1947-06-20	Feet below surface:	Not Reported
Feet to sea level:	-37.16	Note:	Not Reported
Level reading date:	1947-06-13	Feet below surface:	Not Reported
Feet to sea level:	-37.06	Note:	Not Reported
Level reading date:	1947-06-06	Feet below surface:	Not Reported
Feet to sea level:	-36.95	Note:	Not Reported
Level reading date:	1947-05-29	Feet below surface:	Not Reported
Feet to sea level:	-36.78	Note:	Not Reported
Level reading date:	1947-05-23	Feet below surface:	Not Reported
Feet to sea level:	-36.63	Note:	Not Reported
Level reading date:	1947-05-17	Feet below surface:	Not Reported
Feet to sea level:	-36.47	Note:	Not Reported
Level reading date:	1947-05-16	Feet below surface:	Not Reported
Feet to sea level:	-36.41	Note:	Not Reported
Level reading date:	1947-05-10	Feet below surface:	Not Reported
Feet to sea level:	-35.93	Note:	Not Reported
Level reading date:	1947-05-03	Feet below surface:	Not Reported
Feet to sea level:	-35.89	Note:	Not Reported
Level reading date:	1947-04-26	Feet below surface:	Not Reported
Feet to sea level:	-35.43	Note:	Not Reported
Level reading date:	1947-04-19	Feet below surface:	Not Reported
Feet to sea level:	-35.17	Note:	Not Reported
Level reading date:	1947-04-18	Feet below surface:	Not Reported
Feet to sea level:	-35.09	Note:	Not Reported
Level reading date:	1947-03-29	Feet below surface:	Not Reported
Feet to sea level:	-33.64	Note:	Not Reported
Level reading date:	1947-03-22	Feet below surface:	Not Reported
Feet to sea level:	-33.32	Note:	Not Reported
Level reading date:	1947-03-08	Feet below surface:	Not Reported
Feet to sea level:	-34.08	Note:	Not Reported

GEOCHECK® - PHYSICAL SETTING SOURCE MAP FINDINGS

Level reading date:	1947-03-01	Feet below surface:	Not Reported
Feet to sea level:	-35.65	Note:	Not Reported
Level reading date:	1947-02-22	Feet below surface:	Not Reported
Feet to sea level:	-36.06	Note:	Not Reported
Level reading date:	1947-02-15	Feet below surface:	Not Reported
Feet to sea level:	-36.93	Note:	Not Reported
Level reading date:	1947-02-08	Feet below surface:	Not Reported
Feet to sea level:	-37.58	Note:	Not Reported
Level reading date:	1947-02-01	Feet below surface:	Not Reported
Feet to sea level:	-38.31	Note:	Not Reported
Level reading date:	1947-01-25	Feet below surface:	Not Reported
Feet to sea level:	-39.01	Note:	Not Reported
Level reading date:	1947-01-18	Feet below surface:	Not Reported
Feet to sea level:	-37.73	Note:	Not Reported
Level reading date:	1947-01-10	Feet below surface:	Not Reported
Feet to sea level:	-37.61	Note:	Not Reported
Level reading date:	1946-10-19	Feet below surface:	Not Reported
Feet to sea level:	-31.90	Note:	Not Reported
Level reading date:	1946-10-12	Feet below surface:	Not Reported
Feet to sea level:	-27.83	Note:	Not Reported
Level reading date:	1946-10-05	Feet below surface:	Not Reported
Feet to sea level:	-20.51	Note:	Not Reported
Level reading date:	1946-09-23	Feet below surface:	Not Reported
Feet to sea level:	-36.25	Note:	Not Reported
Level reading date:	1946-09-16	Feet below surface:	Not Reported
Feet to sea level:	-37.75	Note:	Not Reported
Level reading date:	1946-08-30	Feet below surface:	Not Reported
Feet to sea level:	-38.35	Note:	Not Reported
Level reading date:	1946-08-19	Feet below surface:	Not Reported
Feet to sea level:	-38.17	Note:	Not Reported
Level reading date:	1946-07-30	Feet below surface:	Not Reported
Feet to sea level:	-37.69	Note:	Not Reported
Level reading date:	1946-07-08	Feet below surface:	Not Reported
Feet to sea level:	-37.25	Note:	Not Reported
Level reading date:	1946-06-10	Feet below surface:	Not Reported
Feet to sea level:	-36.63	Note:	Not Reported
Level reading date:	1946-05-27	Feet below surface:	Not Reported
Feet to sea level:	-36.17	Note:	Not Reported
Level reading date:	1946-05-20	Feet below surface:	Not Reported
Feet to sea level:	-35.97	Note:	Not Reported
Level reading date:	1946-05-13	Feet below surface:	Not Reported
Feet to sea level:	-35.55	Note:	Not Reported

GEOCHECK® - PHYSICAL SETTING SOURCE MAP FINDINGS

Level reading date:	1946-05-06	Feet below surface:	Not Reported
Feet to sea level:	-35.32	Note:	Not Reported
Level reading date:	1946-04-29	Feet below surface:	Not Reported
Feet to sea level:	-35.07	Note:	Not Reported
Level reading date:	1946-04-22	Feet below surface:	Not Reported
Feet to sea level:	-35.31	Note:	Not Reported
Level reading date:	1946-04-15	Feet below surface:	Not Reported
Feet to sea level:	-35.44	Note:	Not Reported
Level reading date:	1946-04-08	Feet below surface:	Not Reported
Feet to sea level:	-35.56	Note:	Not Reported
Level reading date:	1946-04-01	Feet below surface:	Not Reported
Feet to sea level:	-35.67	Note:	Not Reported
Level reading date:	1946-03-25	Feet below surface:	Not Reported
Feet to sea level:	-35.66	Note:	Not Reported
Level reading date:	1946-03-18	Feet below surface:	Not Reported
Feet to sea level:	-35.80	Note:	Not Reported
Level reading date:	1946-03-11	Feet below surface:	Not Reported
Feet to sea level:	-35.79	Note:	Not Reported
Level reading date:	1946-03-04	Feet below surface:	Not Reported
Feet to sea level:	-35.75	Note:	Not Reported
Level reading date:	1946-02-25	Feet below surface:	Not Reported
Feet to sea level:	-35.66	Note:	Not Reported
Level reading date:	1946-02-18	Feet below surface:	Not Reported
Feet to sea level:	-35.67	Note:	Not Reported
Level reading date:	1946-02-11	Feet below surface:	Not Reported
Feet to sea level:	-35.61	Note:	Not Reported
Level reading date:	1946-01-08	Feet below surface:	Not Reported
Feet to sea level:	-35.07	Note:	Not Reported
Level reading date:	1945-12-03	Feet below surface:	Not Reported
Feet to sea level:	-34.78	Note:	Not Reported
Level reading date:	1945-11-06	Feet below surface:	Not Reported
Feet to sea level:	-34.30	Note:	Not Reported
Level reading date:	1945-09-28	Feet below surface:	Not Reported
Feet to sea level:	-33.23	Note:	Not Reported
Level reading date:	1945-09-12	Feet below surface:	Not Reported
Feet to sea level:	-32.54	Note:	Not Reported
Level reading date:	1945-08-08	Feet below surface:	Not Reported
Feet to sea level:	-30.12	Note:	Not Reported
Level reading date:	1945-07-23	Feet below surface:	Not Reported
Feet to sea level:	-30.27	Note:	Not Reported
Level reading date:	1945-07-03	Feet below surface:	Not Reported
Feet to sea level:	-30.41	Note:	Not Reported

GEOCHECK® - PHYSICAL SETTING SOURCE MAP FINDINGS

Level reading date: 1945-06-04
Feet to sea level: -30.46

Feet below surface: Not Reported
Note: Not Reported

M63
NNW
1/2 - 1 Mile
Higher

FED USGS USGS40000829478

Organization ID: USGS-NY
Monitor Location: K 898. 1
Description: Not Reported
Drainage Area: Not Reported
Contrib Drainage Area: Not Reported
Aquifer: Not Reported
Aquifer Type: Not Reported
Well Depth: 46
Well Hole Depth: 74

Organization Name: USGS New York Water Science Center
Type: Well
HUC: 02030201
Drainage Area Units: Not Reported
Contrib Drainage Area Unts: Not Reported
Formation Type: Not Reported
Construction Date: Not Reported
Well Depth Units: ft
Well Hole Depth Units: ft

M64
NNW
1/2 - 1 Mile
Higher

FED USGS USGS40000829485

Organization ID: USGS-NY
Monitor Location: K 673. 1
Description: Not Reported
Drainage Area: Not Reported
Contrib Drainage Area: Not Reported
Aquifer: Not Reported
Aquifer Type: Not Reported
Well Depth: Not Reported
Well Hole Depth: 196

Organization Name: USGS New York Water Science Center
Type: Well
HUC: 02030201
Drainage Area Units: Not Reported
Contrib Drainage Area Unts: Not Reported
Formation Type: Not Reported
Construction Date: Not Reported
Well Depth Units: Not Reported
Well Hole Depth Units: ft

GEOCHECK® - PHYSICAL SETTING SOURCE MAP FINDINGS

Map ID
Direction
Distance

Database EDR ID Number

1
NW
1/2 - 1 Mile

OIL_GAS NYOG90000035966

API Well #:	31061236030000	Well Name:	MPP - 5
Owner:	New York City Dept. of Environmental Protection		
Operator:	2127	Well Type:	Stratigraphic
Well Status:	Plugged and Abandoned	Permit Date:	0
Drill Date:	0	Completion Date:	0
Plug Date:	0	Field Name:	Not Applicable
Formation:	Not Applicable	Borehole Slant:	Vertical
State Owned Lease:	NA	Proposed Depth:	550
True Depth:	645	Measured Length:	645

GEOCHECK® - PHYSICAL SETTING SOURCE MAP FINDINGS RADON

AREA RADON INFORMATION

Federal EPA Radon Zone for KINGS County: 3

Note: Zone 1 indoor average level > 4 pCi/L.
: Zone 2 indoor average level >= 2 pCi/L and <= 4 pCi/L.
: Zone 3 indoor average level < 2 pCi/L.

Federal Area Radon Information for KINGS COUNTY, NY

Number of sites tested: 51

<u>Area</u>	<u>Average Activity</u>	<u>% <4 pCi/L</u>	<u>% 4-20 pCi/L</u>	<u>% >20 pCi/L</u>
Living Area	0.750 pCi/L	100%	0%	0%
Basement	1.370 pCi/L	88%	10%	2%

PHYSICAL SETTING SOURCE RECORDS SEARCHED

TOPOGRAPHIC INFORMATION

USGS 7.5' Digital Elevation Model (DEM)

Source: United States Geologic Survey

EDR acquired the USGS 7.5' Digital Elevation Model in 2002 and updated it in 2006. The 7.5 minute DEM corresponds to the USGS 1:24,000- and 1:25,000-scale topographic quadrangle maps. The DEM provides elevation data with consistent elevation units and projection.

Current USGS 7.5 Minute Topographic Map

Source: U.S. Geological Survey

HYDROLOGIC INFORMATION

Flood Zone Data: This data was obtained from the Federal Emergency Management Agency (FEMA). It depicts 100-year and 500-year flood zones as defined by FEMA. It includes the National Flood Hazard Layer (NFHL) which incorporates Flood Insurance Rate Map (FIRM) data and Q3 data from FEMA in areas not covered by NFHL.

Source: FEMA

Telephone: 877-336-2627

Date of Government Version: 2003, 2015

NWI: National Wetlands Inventory. This data, available in select counties across the country, was obtained by EDR in 2002, 2005 and 2010 from the U.S. Fish and Wildlife Service.

State Wetlands Data: Freshwater Wetlands

Source: Department of Environmental Conservation

Telephone: 518-402-8961

HYDROGEOLOGIC INFORMATION

AQUIFLOW^R Information System

Source: EDR proprietary database of groundwater flow information

EDR has developed the AQUIFLOW Information System (AIS) to provide data on the general direction of groundwater flow at specific points. EDR has reviewed reports submitted to regulatory authorities at select sites and has extracted the date of the report, hydrogeologically determined groundwater flow direction and depth to water table information.

GEOLOGIC INFORMATION

Geologic Age and Rock Stratigraphic Unit

Source: P.G. Schruben, R.E. Arndt and W.J. Bawiec, Geology of the Conterminous U.S. at 1:2,500,000 Scale - A digital representation of the 1974 P.B. King and H.M. Beikman Map, USGS Digital Data Series DDS - 11 (1994).

STATSGO: State Soil Geographic Database

Source: Department of Agriculture, Natural Resources Conservation Service (NRCS)

The U.S. Department of Agriculture's (USDA) Natural Resources Conservation Service (NRCS) leads the national Conservation Soil Survey (NCSS) and is responsible for collecting, storing, maintaining and distributing soil survey information for privately owned lands in the United States. A soil map in a soil survey is a representation of soil patterns in a landscape. Soil maps for STATSGO are compiled by generalizing more detailed (SSURGO) soil survey maps.

SSURGO: Soil Survey Geographic Database

Source: Department of Agriculture, Natural Resources Conservation Service (NRCS)

Telephone: 800-672-5559

SSURGO is the most detailed level of mapping done by the Natural Resources Conservation Service, mapping scales generally range from 1:12,000 to 1:63,360. Field mapping methods using national standards are used to construct the soil maps in the Soil Survey Geographic (SSURGO) database. SSURGO digitizing duplicates the original soil survey maps. This level of mapping is designed for use by landowners, townships and county natural resource planning and management.

PHYSICAL SETTING SOURCE RECORDS SEARCHED

LOCAL / REGIONAL WATER AGENCY RECORDS

FEDERAL WATER WELLS

PWS: Public Water Systems

Source: EPA/Office of Drinking Water

Telephone: 202-564-3750

Public Water System data from the Federal Reporting Data System. A PWS is any water system which provides water to at least 25 people for at least 60 days annually. PWSs provide water from wells, rivers and other sources.

PWS ENF: Public Water Systems Violation and Enforcement Data

Source: EPA/Office of Drinking Water

Telephone: 202-564-3750

Violation and Enforcement data for Public Water Systems from the Safe Drinking Water Information System (SDWIS) after August 1995. Prior to August 1995, the data came from the Federal Reporting Data System (FRDS).

USGS Water Wells: USGS National Water Inventory System (NWIS)

This database contains descriptive information on sites where the USGS collects or has collected data on surface water and/or groundwater. The groundwater data includes information on wells, springs, and other sources of groundwater.

STATE RECORDS

New York Public Water Wells

Source: New York Department of Health

Telephone: 518-458-6731

OTHER STATE DATABASE INFORMATION

Oil and Gas Well Database

Source: Department of Environmental Conservation

Telephone: 518-402-8072

These files contain records, in the database, of wells that have been drilled.

RADON

State Database: NY Radon

Source: Department of Health

Telephone: 518-402-7556

Radon Test Results

Area Radon Information

Source: USGS

Telephone: 703-356-4020

The National Radon Database has been developed by the U.S. Environmental Protection Agency (USEPA) and is a compilation of the EPA/State Residential Radon Survey and the National Residential Radon Survey. The study covers the years 1986 - 1992. Where necessary data has been supplemented by information collected at private sources such as universities and research institutions.

EPA Radon Zones

Source: EPA

Telephone: 703-356-4020

Sections 307 & 309 of IRAA directed EPA to list and identify areas of U.S. with the potential for elevated indoor radon levels.

OTHER

Airport Landing Facilities: Private and public use landing facilities

Source: Federal Aviation Administration, 800-457-6656

Epicenters: World earthquake epicenters, Richter 5 or greater

Source: Department of Commerce, National Oceanic and Atmospheric Administration

Earthquake Fault Lines: The fault lines displayed on EDR's Topographic map are digitized quaternary faultlines, prepared in 1975 by the United State Geological Survey

PHYSICAL SETTING SOURCE RECORDS SEARCHED

STREET AND ADDRESS INFORMATION

© 2015 TomTom North America, Inc. All rights reserved. This material is proprietary and the subject of copyright protection and other intellectual property rights owned by or licensed to Tele Atlas North America, Inc. The use of this material is subject to the terms of a license agreement. You will be held liable for any unauthorized copying or disclosure of this material.

APPENDIX E

PRIOR REPORTS/MISCELLANEOUS

Soil Map—Kings County, New York
(Broadway Triangle - Site A)



Soil Map may not be valid at this scale.

Map Scale: 1:1,100 if printed on A landscape (11" x 8.5") sheet.

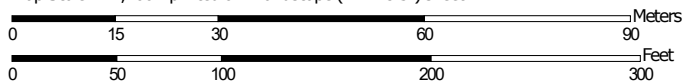

Map projection: Web Mercator Corner coordinates: WGS84 Edge tics: UTM Zone 18N WGS84



Natural Resources
Conservation Service

Web Soil Survey
National Cooperative Soil Survey

11/19/2019
Page 1 of 3

Soil Map—Kings County, New York
(Broadway Triangle - Site A)

MAP LEGEND

Area of Interest (AOI)

 Area of Interest (AOI)

Soils

 Soil Map Unit Polygons

 Soil Map Unit Lines

 Soil Map Unit Points

Special Point Features



Blowout



Borrow Pit



Clay Spot



Closed Depression



Gravel Pit



Gravelly Spot



Landfill



Lava Flow



Marsh or swamp



Mine or Quarry



Miscellaneous Water



Perennial Water



Rock Outcrop



Saline Spot



Sandy Spot



Severely Eroded Spot



Sinkhole



Slide or Slip



Sodic Spot



Spoil Area



Stony Spot



Very Stony Spot



Wet Spot



Other



Special Line Features

Water Features



Streams and Canals

Transportation



Rails



Interstate Highways



US Routes



Major Roads



Local Roads

Background



Aerial Photography

MAP INFORMATION

The soil surveys that comprise your AOI were mapped at 1:12,000.

Warning: Soil Map may not be valid at this scale.

Enlargement of maps beyond the scale of mapping can cause misunderstanding of the detail of mapping and accuracy of soil line placement. The maps do not show the small areas of contrasting soils that could have been shown at a more detailed scale.

Please rely on the bar scale on each map sheet for map measurements.

Source of Map: Natural Resources Conservation Service

Web Soil Survey URL:

Coordinate System: Web Mercator (EPSG:3857)

Maps from the Web Soil Survey are based on the Web Mercator projection, which preserves direction and shape but distorts distance and area. A projection that preserves area, such as the Albers equal-area conic projection, should be used if more accurate calculations of distance or area are required.

This product is generated from the USDA-NRCS certified data as of the version date(s) listed below.

Soil Survey Area: Kings County, New York

Survey Area Data: Version 9, Sep 16, 2019

Soil map units are labeled (as space allows) for map scales 1:50,000 or larger.

Date(s) aerial images were photographed: Jul 23, 2014—Aug 15, 2014

The orthophoto or other base map on which the soil lines were compiled and digitized probably differs from the background imagery displayed on these maps. As a result, some minor shifting of map unit boundaries may be evident.

Map Unit Legend

Map Unit Symbol	Map Unit Name	Acres in AOI	Percent of AOI
UGA	Urban land-Greenbelt complex, 0 to 3 percent slopes	2.7	44.2%
UGAI	Urban land-Greenbelt complex, 0 to 3 percent slopes, low impervious surface	0.3	4.7%
UtA	Urban land, till substratum, 0 to 3 percent slopes	3.1	51.1%
Totals for Area of Interest		6.0	100.0%



U.S. Fish and Wildlife Service

National Wetlands Inventory

Broadway Triangle - Site A



November 19, 2019

Wetlands



Estuarine and Marine Deepwater



Estuarine and Marine Wetland



Freshwater Emergent Wetland



Freshwater Forested/Shrub Wetland



Freshwater Pond



Lake



Other



Riverine

This map is for general reference only. The US Fish and Wildlife Service is not responsible for the accuracy or currentness of the base data shown on this map. All wetlands related data should be used in accordance with the layer metadata found on the Wetlands Mapper web site.

National Flood Hazard Layer FIRMette



40°42'17.23"N

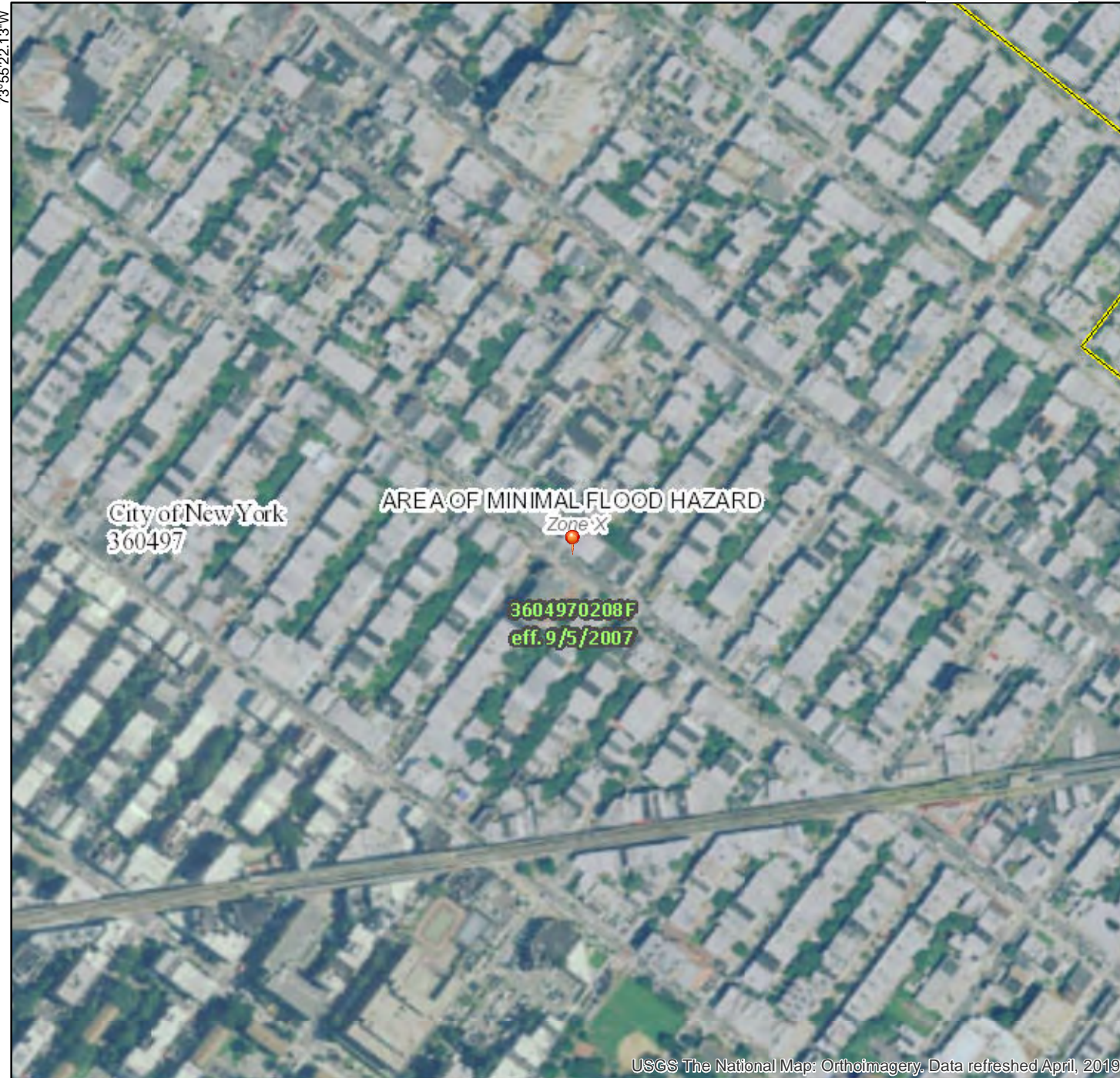

USGS The National Map: Orthoimagery, Data refreshed April, 2019.

0 250 500 1,000 1,500 2,000 Feet 1:6,000

40°41'49.95"N

Legend

SEE FIS REPORT FOR DETAILED LEGEND AND INDEX MAP FOR FIRM PANEL LAYOUT

SPECIAL FLOOD HAZARD AREAS		Without Base Flood Elevation (BFE) Zone A, V, A99
		With BFE or Depth Zone AE, AO, AH, VE, AR
		Regulatory Floodway
OTHER AREAS OF FLOOD HAZARD		0.2% Annual Chance Flood Hazard, Areas of 1% annual chance flood with average depth less than one foot or with drainage areas of less than one square mile Zone X
		Future Conditions 1% Annual Chance Flood Hazard Zone X
		Area with Reduced Flood Risk due to Levee. See Notes. Zone X
		Area with Flood Risk due to Levee Zone D
OTHER AREAS		NO SCREEN Area of Minimal Flood Hazard Zone X
		Effective LOMRs
		Area of Undetermined Flood Hazard Zone D
GENERAL STRUCTURES		Channel, Culvert, or Storm Sewer
		Levee, Dike, or Floodwall
OTHER FEATURES		20.2 Cross Sections with 1% Annual Chance Water Surface Elevation
		17.5 Cross Sections with 1% Annual Chance Water Surface Elevation
		Coastal Transect
		Base Flood Elevation Line (BFE)
		Limit of Study
		Jurisdiction Boundary
		Coastal Transect Baseline
MAP PANELS		Digital Data Available
		No Digital Data Available
		Unmapped



The pin displayed on the map is an approximate point selected by the user and does not represent an authoritative property location.

This map complies with FEMA's standards for the use of digital flood maps if it is not void as described below. The basemap shown complies with FEMA's basemap accuracy standards

The flood hazard information is derived directly from the authoritative NFHL web services provided by FEMA. This map was exported on **11/19/2019 at 2:48:27 PM** and does not reflect changes or amendments subsequent to this date and time. The NFHL and effective information may change or become superseded by new data over time.

This map image is void if the one or more of the following map elements do not appear: basemap imagery, flood zone labels, legend, scale bar, map creation date, community identifiers, FIRM panel number, and FIRM effective date. Map images for unmapped and unmodernized areas cannot be used for regulatory purposes.

