	Daily Activity Report					
	975 Nostrand Avenue					
	Brooklyn, NY					
	BCP Site No. C224335					
General Site Information						
Date:	Tuesday, November 1, 2022					
Weather:	Partly Cloudy 55-65 °F					
Wind Direction/Speed (towards):	SSW @ 2 mph					
AKRF Personnel on Site:	Connor Faccone					
AKRF Equipment on Site:	Mini RAE 3000 Photoionization Detectors [(PID) x3] and DustTrak Aerosol Monitors (x3)					
Visitors:	None					
Contractor Information						
Subcontractor				Service		
Olivero Construction (Olivero)				SOE Installation		
Broadway Builders (Broadway)				General Contractor (GC)		
Description and Location of Work Activities Performed						
<p>Drilled and installed soldier piles in Grids 7 and 11. Drilled piles and poured concrete for secant wall construction in Grids 13 and 14. Limited grading occurred along the southern portion of the Site.</p>						
Material Disposal Tracking Information						
Destination Facility	Daily Trucks	Total Trucks	Daily Approx. Cubic Yds	Total Approx. Cubic Yds	Total Site Loads	Total Approximate Cubic Yards
Allocco Recycling - C&D 540 Kingsland Ave, Brooklyn, NY	0	15	0	300	15	300
TBD	0	0	0	0		
Import Material Tracking Information						
Origin Facility	Daily Trucks	Total Trucks	Daily Tonnage	Total Tonnage	Total Site Loads	Total Quantity (tons)
IRRC (Impact Recovery and Reuse Center) - 3/4" Clean Blue Stone	0	5	0	124.64	14	342.75
IRRC (Impact Recovery and Reuse Center) - 1.5" Clean Blue Stone	0	7	0	172.91		
Impact Materials Jersey City - 3/4" Clean Blue Stone	0	2	0	45.20		
CAMP Air Monitoring Results						
CAMP Station	UPWIND			DOWNWIND		
Odors:	None			None		
VOC Action Level Exceedance(s):	None			None		
Particulate Action Level Exceedance(s):	None			None		
Maximum VOC Level (ppm) 15-min avg:	0.0400			0.8991		
Maximum Particulate Level (mg/m³) 15-min avg:	0.0561			0.1977		
CAMP Response Actions: None.						
Additional Information						
Planned Work Activity for Next Day/Week:	Continue installation of SOE.					
Comments:	None.					

Site Grid Plan

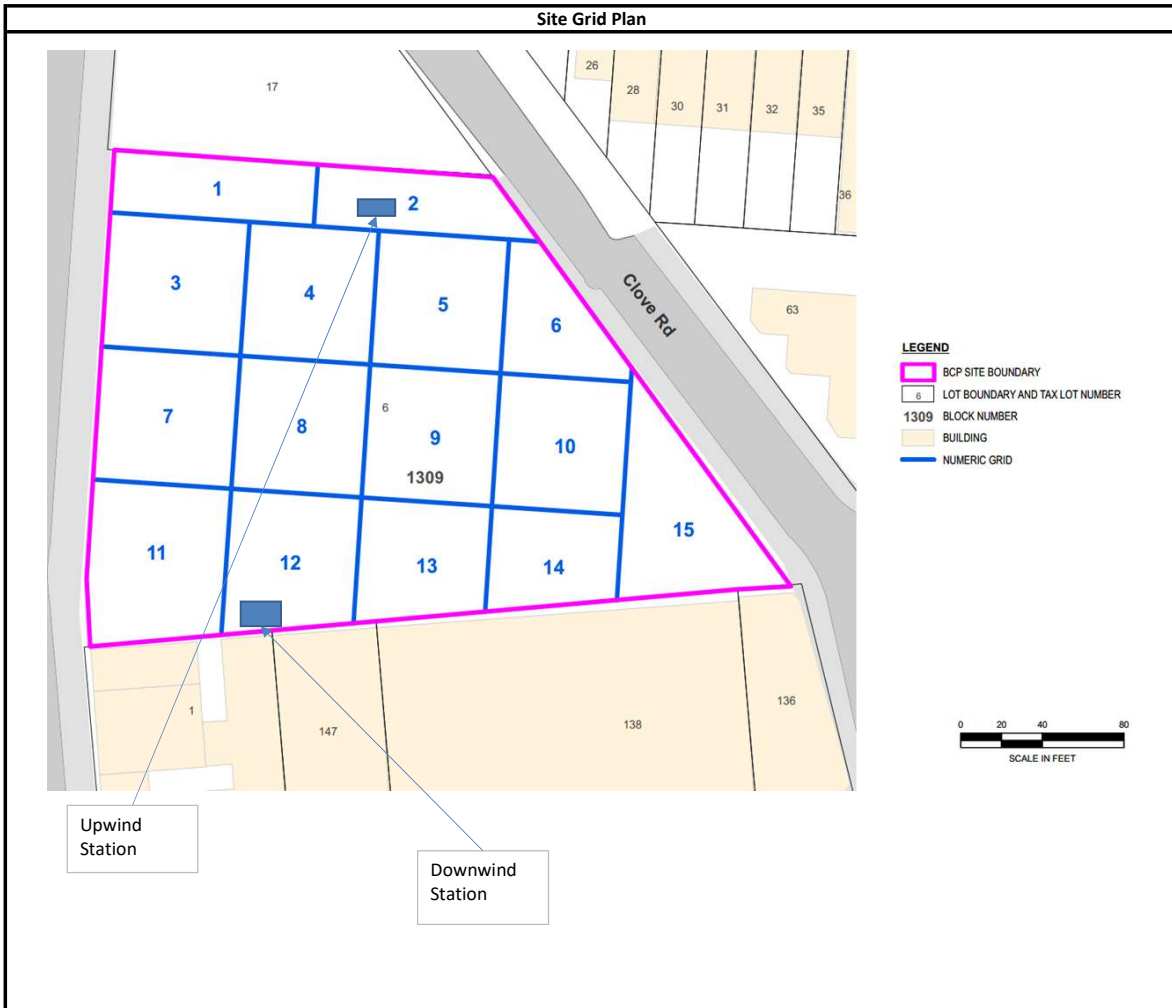

Upwind CAMP Station Data

Tue, 1st of Nov 2022, 0:00:00 – 16:44:20
(GMT-05:00) Eastern Time (US & Canada)



Mass Conc. Total mg/m³ AVG 15m

DustTrak-8530

MIN	AVG	MAX
0.005	0.032	0.0561

VOC ppm AVG 15m ppm

miniRAE 3000

MIN	AVG	MAX
0	0	0.04

© Netronix 2022

Name Nostrand UW (FA03920)
S/N 0B444802
Description (FA03920)
Location 54 Clove Rd, Brooklyn,
NY 11225, USA

Downwind CAMP Station Data

Tue, 1st of Nov 2022, 0:00:00 – 16:43:22
(GMT-05:00) Eastern Time (US & Canada)

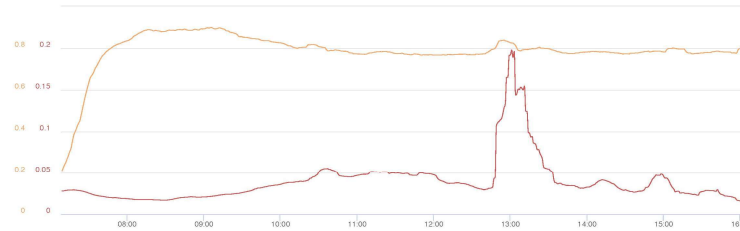

Mass Conc. Total mg/m³ AVG 15m

DustTrak-8530

MIN	AVG	MAX
0.0149	0.0395	0.1977



VOC ppm AVG 15m ppm

miniRAE 3000

MIN	AVG	MAX
0.212	0.7886	0.8991

© Netronix 2022

Name Nostrand DW (FA03981)
S/N 0B450530
Description (FA03981)
Location 991 Nostrand Ave.,
Brooklyn, NY 11225,
USA

Site Photographs	
Photograph 1 - Site grading along the southern boundary. View facing southeast.	 <p>Nov 1, 2022 3:33:28 PM 963 Nostrand Avenue Brooklyn Kings County New York</p>
Photograph 2 - Installing soldier piles.	 <p>Nov 1, 2022 2:06:38 PM 72 Clove Road Brooklyn Kings County New York</p>
Photograph 3 - Covering soil stockpiles with poly sheeting.	 <p>Nov 1, 2022 4:19:33 PM 357 Empire Boulevard Brooklyn Kings County New York</p>

	Daily Activity Report					
	975 Nostrand Avenue					
	Brooklyn, NY					
BCP Site No. C224335						
General Site Information						
Date:	Wednesday, November 2, 2022					
Weather:	Clear 60-70 °F					
Wind Direction/Speed (coming from):	NNW @ 2 mph					
AKRF Personnel on Site:	Connor Faccone					
AKRF Equipment on Site:	Mini RAE 3000 Photoionization Detectors [(PID) x3] and DustTrak Aerosol Monitors (x3)					
Visitors:	None					
Contractor Information						
Subcontractor				Service		
Olivero Construction (Olivero)				SOE Installation		
Broadway Builders (Broadway)				General Contractor (GC)		
Description and Location of Work Activities Performed						
<p>Drilled piles and poured concrete for secant wall construction in Grids 11, 12, 13, 14, and 15. Limited grading occurred along the southern portion of the Site. Soil stockpiles remained covered with poly sheeting.</p>						
Material Disposal Tracking Information						
Destination Facility	Daily Trucks	Total Trucks	Daily Approx. Cubic Yds	Total Approx. Cubic Yds	Total Site Loads	Total Approximate Cubic Yards
Allocco Recycling - C&D 540 Kingsland Ave, Brooklyn, NY	0	15	0	300	15	300
TBD	0	0	0	0		
Import Material Tracking Information						
Origin Facility	Daily Trucks	Total Trucks	Daily Tonnage	Total Tonnage	Total Site Loads	Total Quantity (tons)
IRRC (Impact Recovery and Reuse Center) - 3/4" Clean Blue Stone	0	5	0	124.64	14	342.75
IRRC (Impact Recovery and Reuse Center) - 1.5" Clean Blue Stone	0	7	0	172.91		
Impact Materials Jersey City - 3/4" Clean Blue Stone	0	2	0	45.20		
CAMP Air Monitoring Results						
CAMP Station	UPWIND			DOWNWIND		
Odors:	None			None		
VOC Action Level Exceedance(s):	None			None		
Particulate Action Level Exceedance(s):	None			None		
Maximum VOC Level (ppm) 15-min avg:	0.2700			0.3174		
Maximum Particulate Level (mg/m³) 15-min avg:	0.1118			0.0258		
CAMP Response Actions: None.						
Additional Information						
Planned Work Activity for Next Day/Week:	Continue installation of SOE.					
Comments:	None.					

Site Grid Plan

The map displays a grid of 15 numbered lots (1-15) within a pink boundary. Lot 6 is highlighted with a blue border. Surrounding lots are numbered 17, 26, 28, 30, 31, 32, 35, 36, 63, 1, 147, 138, and 136. A road labeled 'Clove Rd' runs diagonally through the grid. Two blue squares represent the 'Upwind Station' (top right) and 'Downwind Station' (bottom left). A legend on the right defines the symbols: pink line for BCP Site Boundary, blue line for Lot Boundary and Tax Lot Number, yellow fill for Building, and blue line for Numeric Grid. A scale bar indicates 0 to 80 feet.

LEGEND

- BCP SITE BOUNDARY
- LOT BOUNDARY AND TAX LOT NUMBER
- BLOCK NUMBER
- BUILDING
- NUMERIC GRID

Upwind Station

Downwind Station

SCALE IN FEET

0 20 40 80

Upwind CAMP Station Data

Wed, 2nd of Nov 2022, 0:00:00 – 15:52:24
(GMT-05:00) Eastern Time (US & Canada)



© Nebonix 2022

Name Nostrand UW (FA03920)
S/N 0B444802
Description (FA03920)
Location 991 Nostrand Ave.,
Brooklyn, NY 11225,
USA

Downwind CAMP Station Data

Wed, 2nd of Nov 2022, 0:00:00 – 15:51:37
(GMT-05:00) Eastern Time (US & Canada)

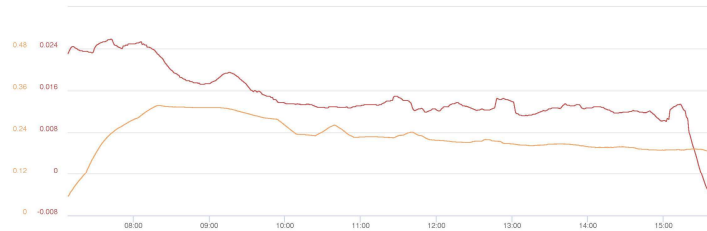

© Nebonix 2022

Name Nostrand DW (FA03981)
S/N 0B450530
Description (FA03981)
Location 54 Clove Rd, Brooklyn,
NY 11225, USA

Site Photographs

Photograph 1 -
Site grading along the
southern boundary.
View facing
southeast.



Photograph 2 -
Installing piles for
secant wall
construction.



Photograph 3 -
Soil stockpiles
covered with poly
sheeting.



	Daily Activity Report					
	975 Nostrand Avenue					
	Brooklyn, NY					
BCP Site No. C224335						
General Site Information						
Date:	Thursday, November 3, 2022					
Weather:	Clear 50-65 °F					
Wind Direction/Speed (coming from):	N @ 1 mph					
AKRF Personnel on Site:	Connor Faccone					
AKRF Equipment on Site:	Mini RAE 3000 Photoionization Detectors [(PID) x3] and DustTrak Aerosol Monitors (x3)					
Visitors:	None					
Contractor Information						
Subcontractor				Service		
Olivero Construction (Olivero)				SOE Installation		
Broadway Builders (Broadway)				General Contractor (GC)		
Description and Location of Work Activities Performed						
<p>Drilled piles and poured concrete for secant wall construction in Grids 12 and 15. Drilled soldier piles in Grid 11. Limited grading occurred along the southern portion of the Site.</p>						
Material Disposal Tracking Information						
Destination Facility	Daily Trucks	Total Trucks	Daily Approx. Cubic Yds	Total Approx. Cubic Yds	Total Site Loads	Total Approximate Cubic Yards
Allocco Recycling - C&D 540 Kingsland Ave, Brooklyn, NY	0	15	0	300	15	300
TBD	0	0	0	0		
Import Material Tracking Information						
Origin Facility	Daily Trucks	Total Trucks	Daily Tonnage	Total Tonnage	Total Site Loads	Total Quantity (tons)
IRRC (Impact Recovery and Reuse Center) - 3/4" Clean Blue Stone	0	5	0	124.64	14	342.75
IRRC (Impact Recovery and Reuse Center) - 1.5" Clean Blue Stone	0	7	0	172.91		
Impact Materials Jersey City - 3/4" Clean Blue Stone	0	2	0	45.20		
CAMP Air Monitoring Results						
CAMP Station	UPWIND			DOWNWIND		
Odors:	None			None		
VOC Action Level Exceedance(s):	None			None		
Particulate Action Level Exceedance(s):	None			None		
Maximum VOC Level (ppm) 15-min avg:	0.5901			0.3610		
Maximum Particulate Level (mg/m³) 15-min avg:	0.1539			0.1130		
CAMP Response Actions: None.						
Additional Information						
Planned Work Activity for Next Day/Week:	Continue installation of SOE.					
Comments:	None.					

Site Grid Plan





Site Photographs

Photograph 1 -
Site grading along the
southern boundary.
View facing
southeast.



Photograph 2 -
Installing soldier piles.



Photograph 3 -
Soil stockpiles
covered with poly
sheeting.



	Daily Activity Report					
	975 Nostrand Avenue					
	Brooklyn, NY					
	BCP Site No. C224335					
General Site Information						
Date:	Friday, November 4, 2022					
Weather:	Clear 50-65 °F					
Wind Direction/Speed (coming from):	NE @ 1 mph					
AKRF Personnel on Site:	Connor Faccone					
AKRF Equipment on Site:	Mini RAE 3000 Photoionization Detectors [(PID) x3] and DustTrak Aerosol Monitors (x3)					
Visitors:	None					
Contractor Information						
Subcontractor				Service		
Olivero Construction (Olivero)				SOE Installation		
Broadway Builders (Broadway)				General Contractor (GC)		
Description and Location of Work Activities Performed						
<p>Drilled and installed soldier piles in Grid 6. Drilled piles and poured concrete for secant wall construction in Grids 12 and 15.</p>						
Material Disposal Tracking Information						
Destination Facility	Daily Trucks	Total Trucks	Daily Approx. Cubic Yds	Total Approx. Cubic Yds	Total Site Loads	Total Approximate Cubic Yards
Allocco Recycling - C&D 540 Kingsland Ave, Brooklyn, NY	0	15	0	300	15	300
TBD	0	0	0	0		
Import Material Tracking Information						
Origin Facility	Daily Trucks	Total Trucks	Daily Tonnage	Total Tonnage	Total Site Loads	Total Quantity (tons)
IRRC (Impact Recovery and Reuse Center) - 3/4" Clean Blue Stone	0	5	0	124.64	14	342.75
IRRC (Impact Recovery and Reuse Center) - 1.5" Clean Blue Stone	0	7	0	172.91		
Impact Materials Jersey City - 3/4" Clean Blue Stone	0	2	0	45.20		
CAMP Air Monitoring Results						
CAMP Station	UPWIND			DOWNWIND		
Odors:	None			None		
VOC Action Level Exceedance(s):	None			None		
Particulate Action Level Exceedance(s):	Yes			None		
Maximum VOC Level (ppm) 15-min avg:	0.3251			0.5188		
Maximum Particulate Level (mg/m³) 15-min avg:	0.6653			0.1031		
<p>CAMP Response Actions: An elevated instantaneous particulate reading was noted at the Upwind Station between 9-9:15 am. The readings went back to normal immediately after the instantaneous spike which was not related to the remedial work. No intrusive work occurred at the site and no issues were noted at the downwind station or with the roving equipment.</p>						
Additional Information						
Planned Work Activity for Next Day/Week:	Continue installation of SOE.					
Comments:	None.					

Site Grid Plan



Upwind CAMP Station Data

Fri, 4th of Nov 2022, 0:00:00 – 12:20:56
(GMT-05:00) Eastern Time (US & Canada)

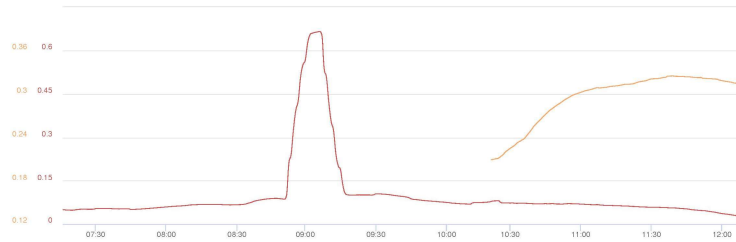

Mass Conc. Total mg/m³ AVG 15m			
mg/m³			
DustTrak-8530			
electronic			
MIN	AVG	MAX	
0.0253	0.0988	0.6653	

VOC ppm AVG 15m			
ppm			
miniRAE 3000			
electronic			
MIN	AVG	MAX	
0.21	0.2955	0.3251	

Name Nostrand UW (FA03920)
S/N 08444802
Description (FA03920)
Location 54 Clove Rd, Brooklyn,
NY 11225, USA

© Nebrix 2022

Downwind CAMP Station Data

Fri, 4th of Nov 2022, 0:00:00 – 12:20:07
(GMT-05:00) Eastern Time (US & Canada)

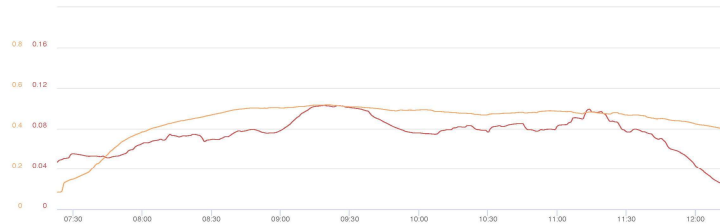

Mass Conc. Total mg/m³ AVG 15m			
mg/m³			
DustTrak-8530			
electronic			
MIN	AVG	MAX	
0.0244	0.0752	0.1031	

VOC ppm AVG 15m			
ppm			
miniRAE 3000			
electronic			
MIN	AVG	MAX	
0.004	0.4445	0.5188	

Name Nostrand DW (FA03981)
S/N 08450530
Description (FA03981)
Location 991 Nostrand Ave.,
Brooklyn, NY 11225,
USA

© Nebrix 2022

Site Photographs

Photograph 1 -
Prep work for SOE
drilling. View facing
southeast.



Photograph 2 -
Installing soldier piles.
Upwind CAMP station
(foreground).



Photograph 3 -
Soil stockpiles
covered with poly
sheeting.



	Daily Activity Report					
	975 Nostrand Avenue					
	Brooklyn, NY					
BCP Site No. C224335						
General Site Information						
Date:	Monday, November 7, 2022					
Weather:	68-75 °F, Sunny					
Wind Direction/Speed (towards):	NE @ 8 mph					
AKRF Personnel on Site:	Anna Brooks					
AKRF Equipment on Site:	Mini RAE 3000 Photoionization Detectors [(PID) x3] and DustTrak Aerosol Monitors (x3)					
Visitors:	None					
Contractor Information						
Subcontractor				Service		
Olivero Construction (Olivero)				SOE Installation		
Broadway Builders (Broadway)				General Contractor (GC)		
Description and Location of Work Activities Performed						
<p>Drilled and installed piles and poured concrete for installation of the secant wall in Grids 13, 14, and 15. The contractor performed general site maintenance including relocation of trailers and site grading for future trucking activities and pile installation in Grids 7 and 11.</p>						
Material Disposal Tracking Information						
Destination Facility	Daily Trucks	Total Trucks	Daily Approx. Cubic Yds	Total Approx. Cubic Yds	Total Site Loads	Total Approximate Cubic Yards
Allocco Recycling - C&D 540 Kingsland Ave, Brooklyn, NY	0	15	0	300	15	300
TBD	0	0	0	0		
Import Material Tracking Information						
Origin Facility	Daily Trucks	Total Trucks	Daily Tonnage	Total Tonnage	Total Site Loads	Total Quantity (tons)
IRRC (Impact Recovery and Reuse Center) - 3/4" Clean Blue Stone	0	5	0	124.64	14	342.75
IRRC (Impact Recovery and Reuse Center) - 1.5" Clean Blue Stone	0	7	0	172.91		
Impact Materials Jersey City - 3/4" Clean Blue Stone	0	2	0	45.20		
CAMP Air Monitoring Results						
CAMP Station	UPWIND				DOWNWIND	
Odors:	None				None	
VOC Action Level Exceedance(s):	None				None	
Particulate Action Level Exceedance(s):	None				None	
Maximum VOC Level (ppm) 15-min avg:	1.296				0.3449	
Maximum Particulate Level (mg/m³) 15-min avg:	0.0633				0.0850	
CAMP Response Actions: none						
Additional Information						
Planned Work Activity for Next Day/Week:	Continue installation of SOE.					
Comments:	None.					

Site Grid Plan



Upwind CAMP Station Data

Mon, 7th of Nov 2022, 0:00:00 – 20:54:53
(GMT-05:00) Eastern Time (US & Canada)

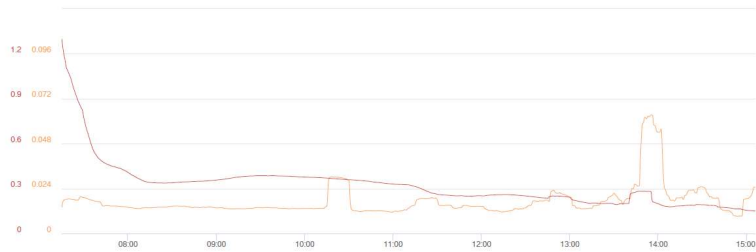

Mass Conc. Total mg/m³ AVG 15m
mg/m³
DustTrak-8530
#032607

MIN	AVG	MAX
0.0091	0.0173	0.0633

VOC ppm AVG 15m ppm
miniRAE 3000
#032608

MIN	AVG	MAX
0.151	0.324	1.296

Name Nostrand UW (FA03920)
S/N 0B444802
Description (FA03920)
Location 991 Nostrand Ave.,
Brooklyn, NY 11225,
USA

© Netronix 2022

Downwind CAMP Station Data

Mon, 7th of Nov 2022, 0:00:00 – 20:56:39
(GMT-05:00) Eastern Time (US & Canada)



Mass Conc. Total mg/m³ AVG 15m
mg/m³
DustTrak-8530
#032607

MIN	AVG	MAX
0.0001	0.0082	0.085

VOC ppm AVG 15m ppm
miniRAE 3000
#032608

MIN	AVG	MAX
0	0.2723	0.3449

Name Nostrand DW (FA03981)
S/N 0B450530
Description (FA03981)
Location 54 Clove Rd, Brooklyn,
NY 11225, USA

© Netronix 2022

Site Photographs

Photograph 1 -
Secant pile
installation, facing
south.



Photograph 2 -
Secant pile
installation continues,
facing southwest.

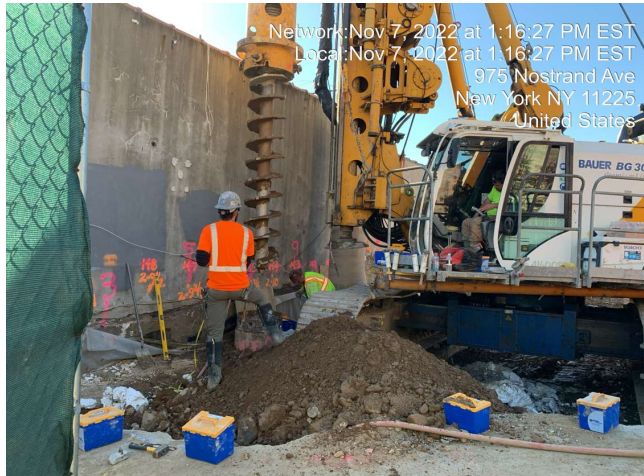

Photograph 3 -
Site grading, facing
north.



	Daily Activity Report					
	975 Nostrand Avenue					
	Brooklyn, NY					
BCP Site No. C224335						
General Site Information						
Date:	Tuesday, November 8, 2022					
Weather:	46-58 °F, Sunny					
Wind Direction/Speed (towards):	S/SE @ 12 mph					
AKRF Personnel on Site:	Anna Brooks					
AKRF Equipment on Site:	Mini RAE 3000 Photoionization Detectors [(PID) x3] and DustTrak Aerosol Monitors (x3)					
Visitors:	None					
Contractor Information						
Subcontractor				Service		
Olivero Construction (Olivero)				SOE Installation		
Broadway Builders (Broadway)				General Contractor (GC)		
Description and Location of Work Activities Performed						
<p>Drilled and installed piles and poured concrete for installation of secant wall in Grids 11, 12, and 15. The contractor performed general site maintenance including relocation of trailers and equipment, and site grading for drill rig access in Grid 11.</p>						
Material Disposal Tracking Information						
Destination Facility	Daily Trucks	Total Trucks	Daily Approx. Cubic Yds	Total Approx. Cubic Yds	Total Site Loads	Total Approximate Cubic Yards
Allocco Recycling - C&D 540 Kingsland Ave, Brooklyn, NY	0	15	0	300	15	300
TBD	0	0	0	0		
Import Material Tracking Information						
Origin Facility	Daily Trucks	Total Trucks	Daily Tonnage	Total Tonnage	Total Site Loads	Total Quantity (tons)
IRRC (Impact Recovery and Reuse Center) - 3/4" Clean Blue Stone	0	5	0	124.64	14	342.75
IRRC (Impact Recovery and Reuse Center) - 1.5" Clean Blue Stone	0	7	0	172.91		
Impact Materials Jersey City - 3/4" Clean Blue Stone	0	2	0	45.20		
CAMP Air Monitoring Results						
CAMP Station	UPWIND				DOWNWIND	
Odors:	None				None	
VOC Action Level Exceedance(s):	None				None	
Particulate Action Level Exceedance(s):	None				None	
Maximum VOC Level (ppm) 15-min avg:	0.1866				0.2511	
Maximum Particulate Level (mg/m³) 15-min avg:	0.0403				0.1095	
CAMP Response Actions: none						
Additional Information						
Planned Work Activity for Next Day/Week:	Continue installation of SOE.					
Comments:	None.					

Site Grid Plan



Upwind CAMP Station Data

Tue, 8th of Nov 2022, 0:00:00 – 21:06:09
(GMT-05:00) Eastern Time (US & Canada)

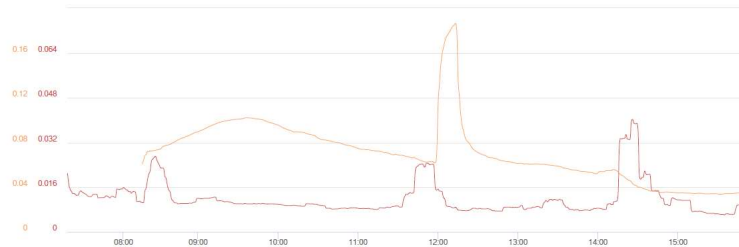

Mass Conc. Total mg/m³ AVG 15m			
mg/m³			
DustTrak-8530			
PMS20010			
MIN	AVG	MAX	
0.0061	0.0119	0.0403	

VOC ppm AVG 15m ppm			
miniRAE 3000			
PMS20010			
MIN	AVG	MAX	
0.0339	0.0707	0.1866	

Name Nostrand UW (FA03920)
S/N 00444802
Description (FA03920)
Location 54 Clove Rd, Brooklyn,
NY 11225, USA

© Netronix 2022

Downwind CAMP Station Data

Tue, 8th of Nov 2022, 0:00:00 – 21:09:51
(GMT-05:00) Eastern Time (US & Canada)



Mass Conc. Total mg/m³ AVG 15m			
mg/m³			
DustTrak-8530			
PMS20010			
MIN	AVG	MAX	
0	0	0.1095	

VOC ppm AVG 15m ppm			
miniRAE 3000			
PMS20010			
MIN	AVG	MAX	
0.1445	0.1994	0.2511	

Name Nostrand DW (FA03981)
S/N 00450530
Description (FA03981)
Location 958 Nostrand Ave.,
Brooklyn, NY 11225,
USA

© Netronix 2022

Site Photographs

Photograph 1 -
Secant pile
installation, facing
south.



Photograph 2 -
Secant pile
installation continues
(puring concrete),
facing southwest.



Photograph 3 -
Site grading for drill
rig access, facing
south.



	Daily Activity Report					
	975 Nostrand Avenue					
	Brooklyn, NY					
BCP Site No. C224335						
General Site Information						
Date:	Wednesday, November 9, 2022					
Weather:	40-55 °F, Sunny					
Wind Direction/Speed (coming from):	SW @ 9 mph					
AKRF Personnel on Site:	Anna Brooks					
AKRF Equipment on Site:	Mini RAE 3000 Photoionization Detectors [(PID) x3] and DustTrak Aerosol Monitors (x3)					
Visitors:	None					
Contractor Information						
Subcontractor				Service		
Olivero Construction (Olivero)				SOE Installation		
Broadway Builders (Broadway)				General Contractor (GC)		
Description and Location of Work Activities Performed						
<p>Drilled and installed piles and poured concrete for installation of secant wall in Grids 13 and 15. Previously installed soldier piles in Grids 2, 3, 6, 7, and 15 were grouted. Soil/fill generated from the drilling operation was stockpiled in the same grid from where the material was generated. The contractor performed general site maintenance. A water spray to used keep dust under control.</p>						
Material Disposal Tracking Information						
Destination Facility	Daily Trucks	Total Trucks	Daily Approx. Cubic Yds	Total Approx. Cubic Yds	Total Site Loads	Total Approximate Cubic Yards
Allocco Recycling - C&D 540 Kingsland Ave, Brooklyn, NY	0	15	0	300	15	300
TBD	0	0	0	0		
Import Material Tracking Information						
Origin Facility	Daily Trucks	Total Trucks	Daily Tonnage	Total Tonnage	Total Site Loads	Total Quantity (tons)
IRRC (Impact Recovery and Reuse Center) - 3/4" Clean Blue Stone	0	5	0	124.64	14	342.75
IRRC (Impact Recovery and Reuse Center) - 1.5" Clean Blue Stone	0	7	0	172.91		
Impact Materials Jersey City - 3/4" Clean Blue Stone	0	2	0	45.20		
CAMP Air Monitoring Results						
CAMP Station	UPWIND				DOWNWIND	
Odors:	None				None	
VOC Action Level Exceedance(s):	None				None	
Particulate Action Level Exceedance(s):	None				None	
Maximum VOC Level (ppm) 15-min avg:	0.1172				0.2969	
Maximum Particulate Level (mg/m³) 15-min avg:	0.0377				0.1436	
CAMP Response Actions: none						
Additional Information						
Planned Work Activity for Next Day/Week:	Continue installation of SOE.					
Comments:	None.					

Site Grid Plan





Site Photographs	
Photograph 1 - Spraying water for dust control, facing west.	<div>Network:Nov 9, 2022 at 8:31:08 AM EST Local:Nov 9, 2022 at 8:31:08 AM EST 975 Nostrand Ave New York NY 11225 United States</div> 
Photograph 2 - Managing soil/fill generated during the drilling operation.	<div>Network:Nov 9, 2022 at 9:57:52 AM EST Local:Nov 9, 2022 at 9:57:52 AM EST 975 Nostrand Ave New York NY 11225 United States</div> 
Photograph 3 - Drilling piles.	<div>Network time is not synchronized Local:Nov 9, 2022 at 10:31:15 AM EST 988 Nostrand Ave New York NY 11225 United States</div> 

	Daily Activity Report					
	975 Nostrand Avenue					
	Brooklyn, NY					
	BCP Site No. C224335					
General Site Information						
Date:	Monday, November 14, 2022					
Weather:	35-45 °F, Sunny					
Wind Direction/Speed (coming from):	NW @ 8 mph					
AKRF Personnel on Site:	Antonio Cardenas and Madelyn Fleming					
AKRF Equipment on Site:	Mini RAE 3000 Photoionization Detectors [(PID) x3] and DustTrak Aerosol Monitors (x3)					
Visitors:	None					
Contractor Information						
Subcontractor					Service	
Olivero Construction (Olivero)					SOE Installation	
Broadway Builders (Broadway)					General Contractor (GC)	
Description and Location of Work Activities Performed						
<p>Drilled and installed piles and poured concrete for installation of secant wall in Grids 13 and 15. A total of approximately 540 cubic yards of previously excavated and stockpiled soil/fill from Grids 11, 12, 13, 14, and 15 (waste class grids WC-6/7/8/9/10) were exported off-site for disposal at the Bayshore Soil Management (BSM) facility located in Keasbey, NJ. Soil/fill generated from the drilling operation was stockpiled in the same grid from where the material was generated. The contractor performed general site maintenance.</p>						
Material Disposal Tracking Information						
Destination Facility	Daily Trucks	Total Trucks	Daily Approx. Cubic Yds	Total Approx. Cubic Yds	Total Site Loads	Total Approximate Cubic Yards
Allocco Recycling - C&D 540 Kingsland Ave, Brooklyn, NY	0	15	0	300	42	840
Bayshore Soil Mangement 75 Crows Mill Road, Keasbey, NJ	27	27	540	540		
Import Material Tracking Information						
Origin Facility	Daily Trucks	Total Trucks	Daily Tonnage	Total Tonnage	Total Site Loads	Total Quantity (tons)
IRRC (Impact Recovery and Reuse Center) - 3/4" Clean Blue Stone	0	5	0	124.64	16	389.22
IRRC (Impact Recovery and Reuse Center) - 1.5" Clean Blue Stone	0	9	0	219.38		
Impact Materials Jersey City - 3/4" Clean Blue Stone	0	2	0	45.20		
CAMP Air Monitoring Results						
CAMP Station	UPWIND				DOWNWIND	
Odors:	None				None	
VOC Action Level Exceedance(s):	None				None	
Particulate Action Level Exceedance(s):	None				None	
Maximum VOC Level (ppm) 15-min avg:	0.1074				0.2736	
Maximum Particulate Level (mg/m³) 15-min avg:	0.0109				0.0380	
CAMP Response Actions: none						
Additional Information						
Planned Work Activity for Next Day/Week:	Installation of SOE, and soil excavation and trucking.					
Comments:	None.					

Site Grid Plan



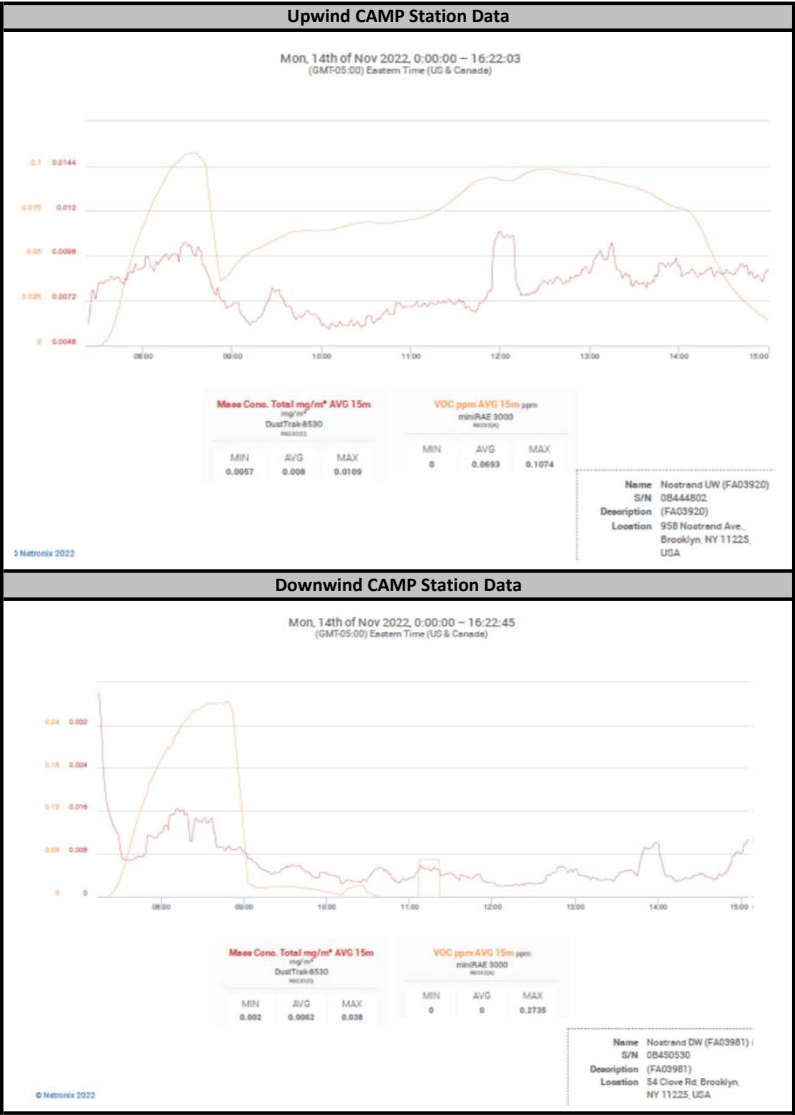

Site Photographs

Photograph 1 -
Loading of stockpiled
material for disposal
at BSM facility, facing
east.



Photograph 2 -
Pouring concrete for
pile installation in Grid
15, facing south.



Photograph 3 -
Drilling in Grid 13,
facing east.

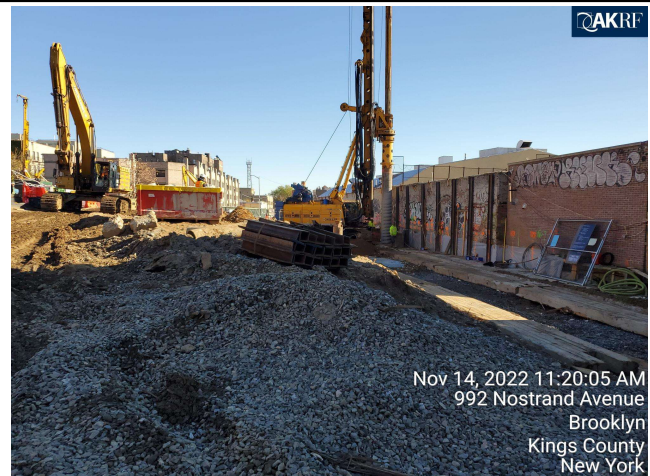

	Daily Activity Report					
	975 Nostrand Avenue					
	Brooklyn, NY					
	BCP Site No. C224335					
General Site Information						
Date:	Tuesday, November 15, 2022					
Weather:	36-48 °F, Cloudy					
Wind Direction/Speed (towards):	SW @ 11 mph					
AKRF Personnel on Site:	Anna Brooks					
AKRF Equipment on Site:	Mini RAE 3000 Photoionization Detectors [(PID) x3] and DustTrak Aerosol Monitors (x3)					
Visitors:	None					
Contractor Information						
Subcontractor				Service		
Olivero Construction (Olivero)				SOE Installation		
Broadway Builders (Broadway)				General Contractor (GC)		
Description and Location of Work Activities Performed						
<p>Drilled and installed piles and poured concrete for installation of secant wall in Grids 12, 13 and 15. A total of approximately 560 cubic yards of previously excavated and stockpiled soil/fill from Grids 11, 12, 13, 14, and 15 (waste class grids WC-6/7/8/9/10) were exported off-site for disposal at the Bayshore Soil Management (BSM) facility located in Keasbey, NJ. Soil/fill generated from the drilling operation was stockpiled in the same grid from where the material was generated. The contractor performed general site maintenance. Truck tires were washed on-site and prior to exiting the site.</p>						
Material Disposal Tracking Information						
Destination Facility	Daily Trucks	Total Trucks	Daily Approx. Cubic Yds	Total Approx. Cubic Yds	Total Site Loads	Total Approximate Cubic Yards
Allocco Recycling - C&D 540 Kingsland Ave, Brooklyn, NY	0	15	0	300	70	1,400
Bayshore Soil Mangement 75 Crows Mill Road, Keasbey, NJ	28	55	560	1,100		
Import Material Tracking Information						
Origin Facility	Daily Trucks	Total Trucks	Daily Tonnage	Total Tonnage	Total Site Loads	Total Quantity (tons)
IRRC (Impact Recovery and Reuse Center) - 3/4" Clean Blue Stone	0	5	0	124.64	16	389.22
IRRC (Impact Recovery and Reuse Center) - 1.5" Clean Blue Stone	0	9	0	219.38		
Impact Materials Jersey City - 3/4" Clean Blue Stone	0	2	0	45.20		
CAMP Air Monitoring Results						
CAMP Station	UPWIND			DOWNWIND		
Odors:	None			None		
VOC Action Level Exceedance(s):	None			None		
Particulate Action Level Exceedance(s):	None			None		
Maximum VOC Level (ppm) 15-min avg:	0.0344			1.1903		
Maximum Particulate Level (mg/m³) 15-min avg:	0.0389			0.1160		
CAMP Response Actions: none						
Additional Information						
Planned Work Activity for Next Day/Week:	Installation of SOE, and soil excavation and trucking.					
Comments:	None.					

Site Grid Plan

The map displays a grid of 15 numbered lots (1-15) within a pink boundary. Lot 15 is labeled with the block number 1309. Surrounding lots include 17, 26, 28, 30, 31, 32, 35, 36, 63, 1, 147, 138, and 136. Two buildings are shown as blue rectangles: one on lot 6 and another on lot 11. A road labeled 'Clove Rd' runs diagonally through the grid. Two callout boxes with arrows identify the 'Upwind Station' (near lot 6) and the 'Downwind Station' (near lot 11).

LEGEND

- BCP SITE BOUNDARY
- LOT BOUNDARY AND TAX LOT NUMBER
- 1309 BLOCK NUMBER
- BUILDING
- NUMERIC GRID

0 20 40 80
SCALE IN FEET

Upwind
Station

Clove R

Downwind
Station

LEGEND

 BCP SITE BOUNDARY

6 LOT BOUNDARY AND TAX LOT NUMBER

1309 BLOCK NUMBER

BUILDING

— NUMERIC GRID

Upwind CAMP Station Data

Tue, 15th of Nov 2022, 0:00:00 – 18:44:55
(GMT-05:00) Eastern Time (US & Canada)

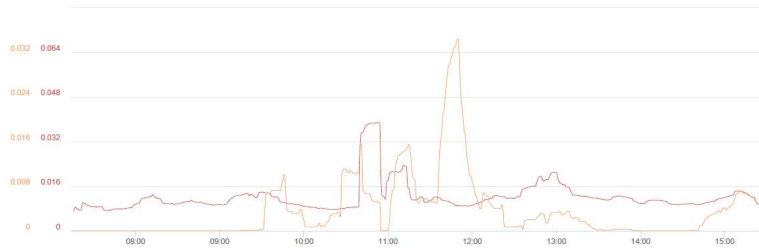

Mass Conc. Total mg/m³ AVG 15m				VOC ppm AVG 15m ppm			
DustTrak-8530				miniRAE 3000			
mg/m³				ppm			
MIN	AVG	MAX		MIN	AVG	MAX	
0.007	0.0122	0.0389		0	0.0036	0.0344	

© Netronix 2022

Name Nostrand UW (FA03920)
S/N 0B444802
Description (FA03920)
Location 54 Cloye Rd, Brooklyn,
NY 11225, USA

Downwind CAMP Station Data

Tue, 15th of Nov 2022, 0:00:00 – 18:46:17
(GMT-05:00) Eastern Time (US & Canada)



Mass Conc. Total mg/m³ AVG 15m				VOC ppm AVG 15m ppm			
DustTrak-8530				miniRAE 3000			
mg/m³				ppm			
MIN	AVG	MAX		MIN	AVG	MAX	
0	0	0.116		0	0.0533	1.1903	

© Netronix 2022

Name Nostrand DW (FA03981)
S/N 0B450530
Description (FA03981)
Location 991 Nostrand Ave.,
Brooklyn, NY 11225,
USA

Site Photographs

Photograph 1 -
Loading of stockpiled
material for disposal
at BSM facility, facing
north.



Photograph 2 -
Truck tires being
washed prior to
departure, facing
west.



Photograph 3 -
Drilling in Grid 12,
facing south.

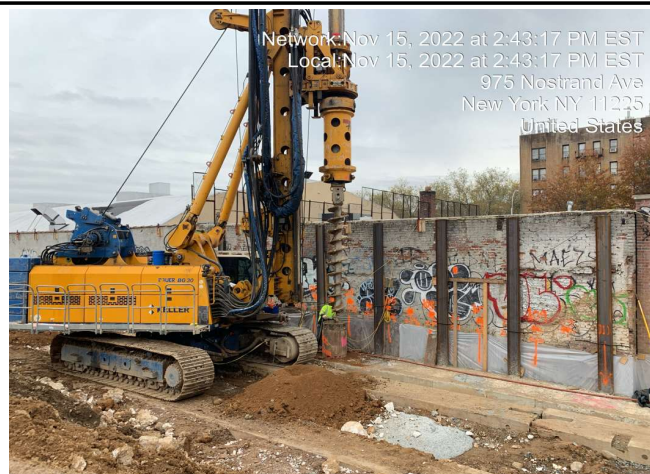

	Daily Activity Report					
	975 Nostrand Avenue					
	Brooklyn, NY					
	BCP Site No. C224335					
General Site Information						
Date:	Wednesday, November 16, 2022					
Weather:	38-52 °F, Cloudy					
Wind Direction/Speed (towards):	S @ 10 mph					
AKRF Personnel on Site:	Anna Brooks					
AKRF Equipment on Site:	Mini RAE 3000 Photoionization Detectors [(PID) x3] and DustTrak Aerosol Monitors (x3)					
Visitors:	None					
Contractor Information						
Subcontractor				Service		
Olivero Construction (Olivero)				SOE Installation		
Broadway Builders (Broadway)				General Contractor (GC)		
Description and Location of Work Activities Performed						
<p>Drilled and installed piles and poured concrete for installation of secant wall in Grids 12 and 13, and installed soldier piles in Grids 2 and 15. A total of approximately 560 cubic yards of previously excavated and stockpiled soil/fill from Grids 11, 12, 13, 14, and 15 (waste class grids WC-6/7/8/9/10) were exported off-site for disposal at the Bayshore Soil Management (BSM) facility located in Keasbey, NJ. Soil/fill generated from the drilling operation was stockpiled in the same grid from where the material was generated. The contractor performed general site maintenance. Truck tires were washed on-site and prior to exiting the site.</p>						
Material Disposal Tracking Information						
Destination Facility	Daily Trucks	Total Trucks	Daily Approx. Cubic Yds	Total Approx. Cubic Yds	Total Site Loads	Total Approximate Cubic Yards
Allocco Recycling - C&D 540 Kingsland Ave, Brooklyn, NY	0	15	0	300	98	1,960
Bayshore Soil Mangement 75 Crows Mill Road, Keasbey, NJ	28	83	560	1,660		
Import Material Tracking Information						
Origin Facility	Daily Trucks	Total Trucks	Daily Tonnage	Total Tonnage	Total Site Loads	Total Quantity (tons)
IRRC (Impact Recovery and Reuse Center) - 3/4" Clean Blue Stone	0	5	0	124.64	16	389.22
IRRC (Impact Recovery and Reuse Center) - 1.5" Clean Blue Stone	0	9	0	219.38		
Impact Materials Jersey City - 3/4" Clean Blue Stone	0	2	0	45.20		
CAMP Air Monitoring Results						
CAMP Station	UPWIND			DOWNWIND		
Odors:	None			None		
VOC Action Level Exceedance(s):	None			None		
Particulate Action Level Exceedance(s):	None			None		
Maximum VOC Level (ppm) 15-min avg:	0.0895			0.0085		
Maximum Particulate Level (mg/m³) 15-min avg:	0.0217			n/a		
<p>CAMP Response Actions: The downwind CAMP station Dusttrack malfunctioned and readings could not be collected. Roving air monitoring equipment was used to collect readings at the downwind location (in Grid 11) and no exceedances were noted. AKRF reached out to the equipment rental company to resolve the issue. The dusttrack is expected to be repaired or replaced tomorrow.</p>						
Additional Information						
Planned Work Activity for Next Day/Week:	Installation of SOE, and soil excavation and trucking.					
Comments:	None.					

Site Grid Plan



Upwind CAMP Station Data

Wed, 16th of Nov 2022, 0:00:00 – 21:41:50
(GMT-05:00) Eastern Time (US & Canada)



Mass Conc. Total mg/m³ AVG 15m
mg/m³
DustTrak-8530
RAE3300

MIN	AVG	MAX
0.003	0.01	0.0217

VOC ppm AVG 15m
ppm
RAE3300

MIN	AVG	MAX
0	0.0241	0.0895

© Netronix 2022

Name Nostrand UW (FA03920)
S/N 0B444802
Description (FA03920)
Location 54 Clove Rd, Brooklyn,
NY 11225, USA

Downwind CAMP Station Data

Wed, 16th of Nov 2022, 0:00:00 – 21:49:12
(GMT-05:00) Eastern Time (US & Canada)

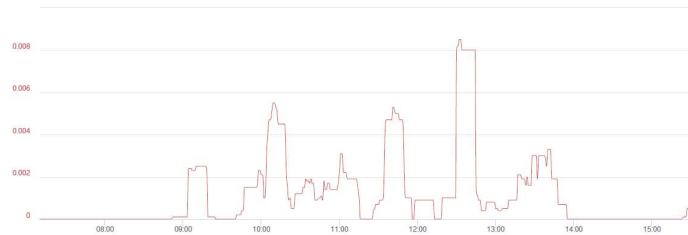

VOC ppm AVG 15m
ppm
RAE3300

MIN	AVG	MAX
0	0.0011	0.0085

© Netronix 2022

Name Nostrand DW (FA03981)
S/N 0B450530
Description (FA03981)
Location 958 Nostrand Ave.,
Brooklyn, NY 11225,
USA

Site Photographs

Photograph 1 -
Loading of stockpiled
material for disposal
at BSM facility, facing
north.



Photograph 2 -
Truck tires being
washed prior to
departure, facing
west.



Photograph 3 -
Drilling in Grid 15,
facing southeast.



	Daily Activity Report					
	975 Nostrand Avenue					
	Brooklyn, NY					
	BCP Site No. C224335					
General Site Information						
Date:	Thursday, November 17, 2022					
Weather:	37-46 °F, Cloudy (AM)/Sunny (PM)					
Wind Direction/Speed (towards):	S/SE @ 13 mph					
AKRF Personnel on Site:	Anna Brooks					
AKRF Equipment on Site:	Mini RAE 3000 Photoionization Detectors [(PID) x3] and DustTrak Aerosol Monitors (x3)					
Visitors:	None					
Contractor Information						
Subcontractor				Service		
Olivero Construction (Olivero)				SOE Installation		
Broadway Builders (Broadway)				General Contractor (GC)		
Description and Location of Work Activities Performed						
<p>Drilled and installed soldier piles in Grid 15. A total of approximately 500 cubic yards of previously excavated and stockpiled soil/fill from Grids 11, 12, 13, 14, and 15 (waste class grids WC-6/7/8/9/10) were exported off-site for disposal at the Bayshore Soil Management (BSM) facility located in Keasbey, NJ. Soil/fill generated from the drilling operation was stockpiled in the same grid from where the material was generated. The contractor performed general site maintenance. Truck tires were washed on-site and prior to exiting the site.</p>						
Material Disposal Tracking Information						
Destination Facility	Daily Trucks	Total Trucks	Daily Approx. Cubic Yds	Total Approx. Cubic Yds	Total Site Loads	Total Approximate Cubic Yards
Allocco Recycling - C&D 540 Kingsland Ave, Brooklyn, NY	0	15	0	300	123	2,460
Bayshore Soil Mangement 75 Crows Mill Road, Keasbey, NJ	25	108	500	2,160		
Import Material Tracking Information						
Origin Facility	Daily Trucks	Total Trucks	Daily Tonnage	Total Tonnage	Total Site Loads	Total Quantity (tons)
IRRC (Impact Recovery and Reuse Center) - 3/4" Clean Blue Stone	0	5	0	124.64	17	411.94
IRRC (Impact Recovery and Reuse Center) - 1.5" Clean Blue Stone	1	10	22.72	242.10		
Impact Materials Jersey City - 3/4" Clean Blue Stone	0	2	0	45.20		
CAMP Air Monitoring Results						
CAMP Station	UPWIND			DOWNWIND		
Odors:	None			None		
VOC Action Level Exceedance(s):	None			None		
Particulate Action Level Exceedance(s):	None			None		
Maximum VOC Level (ppm) 15-min avg:	0.0860			0.0173		
Maximum Particulate Level (mg/m³) 15-min avg:	0.0412			0.0192		
CAMP Response Actions: none						
Additional Information						
Planned Work Activity for Next Day/Week:	Installation of SOE, and soil excavation and trucking.					
Comments:	None.					

Site Grid Plan



Upwind CAMP Station Data

Thu, 17th of Nov 2022, 0:00:00 – 16:42:07
(GMT-05:00) Eastern Time (US & Canada)



Mass Conc. Total mg/m³ AVG 15m

DustTrak-8530

MIN	AVG	MAX
0.0067	0.024	0.0412

VOC ppm AVG 15m

miniRAE 3000

MIN	AVG	MAX
0	0.0499	0.086

© Netronix 2022

Name Nostrand UW (FA03920)
S/N 08444802
Description (FA03920)
Location 54 Grove Rd, Brooklyn,
NY 11225, USA

Downwind CAMP Station Data

Thu, 17th of Nov 2022, 13:42:41 – 16:42:41
(GMT-05:00) Eastern Time (US & Canada)



Mass Conc. Total mg/m³ AVG 15m

DustTrak-8530

MIN	AVG	MAX
0.0135	0.0164	0.0192

VOC ppm AVG 15m

miniRAE 3000

MIN	AVG	MAX
0.0002	0.0045	0.0173

© Netronix 2022

Name Nostrand DW (FA03981)
S/N 08450530
Description (FA03981)
Location 958 Nostrand Ave.,
Brooklyn, NY 11225,
USA

Site Photographs

Photograph 1 -
Loading of stockpiled
material for disposal
at BSM facility, facing
northwest.





Photograph 2 -
Contractor separating
concrete from soil for
future disposal, facing
west.

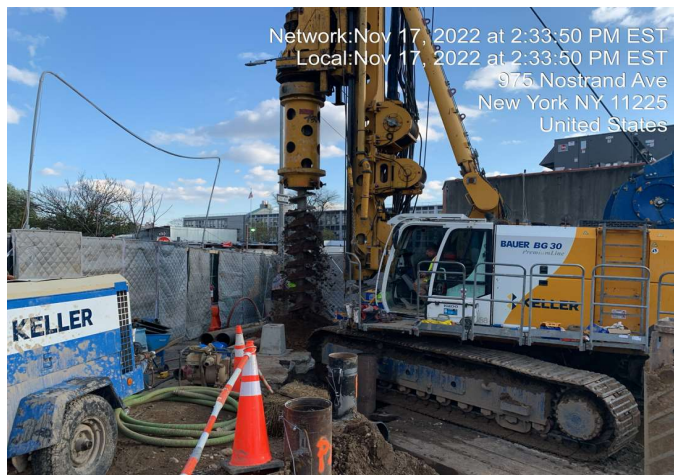

Photograph 3 -
Drilling in Grid 15,
facing southeast.



	Daily Activity Report					
	975 Nostrand Avenue					
	Brooklyn, NY					
BCP Site No. C224335						
General Site Information						
Date:	Monday, November 21, 2022					
Weather:	27-32 °F, Sunny					
Wind Direction/Speed (towards):	NE @ 8 mph					
AKRF Personnel on Site:	Marcela Sanchez					
AKRF Equipment on Site:	Mini RAE 3000 Photoionization Detectors [(PID) x3] and DustTrak Aerosol Monitors (x3)					
Visitors:	None					
Contractor Information						
Subcontractor				Service		
Olivero Construction (Olivero)				SOE Installation		
Broadway Builders (Broadway)				General Contractor (GC)		
Description and Location of Work Activities Performed						
<p>Drilled and installed soldier piles in Grid 11. A total of approximately 1020 cubic yards of previously excavated and stockpiled soil/fill from Grids 6, 10, 11, and 14 (waste class grids WC-5/6/11) were exported off-site for disposal at the Bayshore Soil Management (BSM) facility located in Keasbey, NJ. Excavation occurred in Grid 9. No signs of gross contamination were noted in the excavated soil/fill. Soil/fill generated from the drilling operation was stockpiled in the same grid from where the material was generated. The contractor performed general site maintenance.</p>						
Material Disposal Tracking Information						
Destination Facility	Daily Trucks	Total Trucks	Daily Approx. Cubic Yds	Total Approx. Cubic Yds	Total Site Loads	Total Approximate Cubic Yards
Allocco Recycling - C&D 540 Kingsland Ave, Brooklyn, NY	0	15	0	300	205	4,100
Bayshore Soil Mangement 75 Crows Mill Road, Keasbey, NJ	51	190	1020	3,800		
Import Material Tracking Information						
Origin Facility	Daily Trucks	Total Trucks	Daily Tonnage	Total Tonnage	Total Site Loads	Total Quantity (tons)
IRRC (Impact Recovery and Reuse Center) - 3/4" Clean Blue Stone	0	5	0	124.64	17	411.94
IRRC (Impact Recovery and Reuse Center) - 1.5" Clean Blue Stone	0	10	0	242.10		
Impact Materials Jersey City - 3/4" Clean Blue Stone	0	2	0	45.20		
CAMP Air Monitoring Results						
CAMP Station	UPWIND			DOWNWIND		
Odors:	None			None		
VOC Action Level Exceedance(s):	None			None		
Particulate Action Level Exceedance(s):	None			None		
Maximum VOC Level (ppm) 15-min avg:	0.0070			0.0570		
Maximum Particulate Level (mg/m³) 15-min avg:	0.0729			0.0314		
CAMP Response Actions: none						
Additional Information						
Planned Work Activity for Next Day/Week:	Installation of SOE, and soil excavation and trucking.					
Comments:	None.					

	Daily Activity Report					
	975 Nostrand Avenue					
	Brooklyn, NY					
	BCP Site No. C224335					
General Site Information						
Date:	Tuesday, November 22, 2022					
Weather:	25-50 °F, Sunny					
Wind Direction/Speed (coming from):	W @ 7 mph					
AKRF Personnel on Site:	Antonio Cardenas					
AKRF Equipment on Site:	Mini RAE 3000 Photoionization Detectors [(PID) x3] and DustTrak Aerosol Monitors (x3)					
Visitors:	None					
Contractor Information						
Subcontractor				Service		
Olivero Construction (Olivero)				SOE Installation		
Broadway Builders (Broadway)				General Contractor (GC)		
Description and Location of Work Activities Performed						
<p>Drilled and installed soldier piles in Grid 11 and 14. A total of approximately 720 cubic yards of previously excavated and stockpiled soil/fill from Grids 6, 10, and 14 (waste class grids WC-5 and WC-10) were exported off-site for disposal at the Bayshore Soil Management (BSM) facility located in Keasbey, NJ. Approximately 20 cubic yards of construction and demolition (C&D) debris were excavated and exported off-site for disposal at the Allocco Recycling facility located in Brooklyn, NY. Installed lagging for support of excavation (SOE) in Grid 6. The contractor performed general site maintenance.</p>						
Material Disposal Tracking Information						
Destination Facility	Daily Trucks	Total Trucks	Daily Approx. Cubic Yds	Total Approx. Cubic Yds	Total Site Loads	Total Approximate Cubic Yards
Allocco Recycling - C&D 540 Kingsland Ave, Brooklyn, NY	1	16	20	320	242	4,840
Bayshore Soil Mangement 75 Crows Mill Road, Keasbey, NJ	36	226	720	4,520		
Import Material Tracking Information						
Origin Facility	Daily Trucks	Total Trucks	Daily Tonnage	Total Tonnage	Total Site Loads	Total Quantity (tons)
IRRC (Impact Recovery and Reuse Center) - 3/4" Clean Blue Stone	0	5	0	124.64	17	411.94
IRRC (Impact Recovery and Reuse Center) - 1.5" Clean Blue Stone	0	10	0	242.10		
Impact Materials Jersey City - 3/4" Clean Blue Stone	0	2	0	45.20		
CAMP Air Monitoring Results						
CAMP Station	UPWIND			DOWNWIND		
Odors:	None			None		
VOC Action Level Exceedance(s):	None			None		
Particulate Action Level Exceedance(s):	None			Yes		
Maximum VOC Level (ppm) 15-min avg:	0.0444			0.0866		
Maximum Particulate Level (mg/m³) 15-min avg:	0.0637			0.1943		
<p>CAMP Response Actions: An elevated instantaneous particulate reading was noted at the Downwind CAMP station between 7:30 am and 8:12 AM (Max. 0.1943 mg/m³) due to exhaust from the excavator blowing directly at the CAMP station. The readings went down immediately after the machine moved away and no other issues were noted.</p>						
Additional Information						
Planned Work Activity for Next Day/Week:	Installation of SOE, and soil excavation and trucking.					
Comments:	None.					

Site Grid Plan



Upwind CAMP Station Data

Tue, 22nd of Nov 2022, 0:00:00 – 15:19:05
(GMT-05:00) Eastern Time (US & Canada)



Mass Conc. Total mg/m³ AVG 15m

DustTrak 4530

Method

MIN AVG MAX

0.004 0.031 0.0637

VOC ppm AVG 15m ppm

miniRAE 3000

Method

MIN AVG MAX

0 0 0.0444

Name Nostrand UW (FA03920)
S/N 08444802
Description (FA03920)
Location 958 Nostrand Ave.,
Brooklyn, NY 11225,
USA

© Netlonix 2022

Downwind CAMP Station Data

Tue, 22nd of Nov 2022, 0:00:00 – 15:19:15
(GMT-05:00) Eastern Time (US & Canada)



Mass Conc. Total mg/m³ AVG 15m

DustTrak 4530

Method

MIN AVG MAX

0.009 0.037 0.1943

VOC ppm AVG 15m ppm

miniRAE 3000

Method

MIN AVG MAX

0 0 0.0866

Name Nostrand DW (FA03981)
S/N 08450530
Description (FA03981)
Location 54 Clove Rd, Brooklyn,
NY 11225, USA

© Netlonix 2022

Site Photographs

Photograph 1 -
Loading soil/fill onto
trucks for disposal at
BSM facility, facing
east.



Photograph 2 -
Drilling in Grid 14,
facing east.

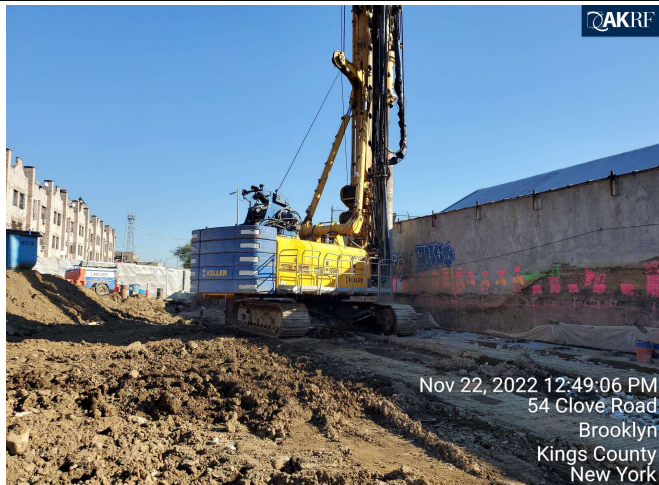

Photograph 3 -
Installing lagging in
Grid 6, facing
northeast.



	Daily Activity Report					
	975 Nostrand Avenue					
	Brooklyn, NY					
	BCP Site No. C224335					
General Site Information						
Date:	Friday, November 25, 2022					
Weather:	42-53 °F, Rainy					
Wind Direction/Speed (towards):	Northeast @ 9 mph					
AKRF Personnel on Site:	Anna Brooks					
AKRF Equipment on Site:	Mini RAE 3000 Photoionization Detectors [(PID) x3] and DustTrak Aerosol Monitors (x3)					
Visitors:	None					
Contractor Information						
Subcontractor				Service		
Olivero Construction (Olivero)				SOE Installation		
Broadway Builders (Broadway)				General Contractor (GC)		
Description and Location of Work Activities Performed						
<p>A total of approximately 740 cubic yards of soil/fill from Grids 6, 13, and 14 (waste class grids WC-5, WC-9, WC-10, and WC-11) was excavated and live-loaded for export and off-site for disposal at the Bayshore Soil Management (BSM) facility located in Keasbey, NJ. Installed lagging for support of excavation in Grids 2 and 6. The contractor performed general site maintenance.</p>						
Material Disposal Tracking Information						
Destination Facility	Daily Trucks	Total Trucks	Daily Approx. Cubic Yds	Total Approx. Cubic Yds	Total Site Loads	Total Approximate Cubic Yards
Allocco Recycling - C&D 540 Kingsland Ave, Brooklyn, NY	0	16	0	320	321	6,420
IRRC (Impact Recovery and Reuse Center)	0	21	0	420		
Bayshore Soil Mangement 75 Crows Mill Road, Keasbey, NJ	37	284	740	5,680		
Import Material Tracking Information						
Origin Facility	Daily Trucks	Total Trucks	Daily Tonnage	Total Tonnage	Total Site Loads	Total Quantity (tons)
IRRC (Impact Recovery and Reuse Center) - 3/4" Clean Blue Stone	0	5	0	124.64	17	411.94
IRRC (Impact Recovery and Reuse Center) - 1.5" Clean Blue Stone	0	10	0	242.10		
Impact Materials Jersey City - 3/4" Clean Blue Stone	0	2	0	45.20		
CAMP Air Monitoring Results						
CAMP Station	UPWIND			DOWNWIND		
Odors:	None			None		
VOC Action Level Exceedance(s):	None			None		
Particulate Action Level Exceedance(s):	None			None		
Maximum VOC Level (ppm) 15-min avg:	0.1397			0.0650		
Maximum Particulate Level (mg/m³) 15-min avg:	0.0460			0.1017		
CAMP Response Actions: none						
Additional Information						
Planned Work Activity for Next Day/Week:	Installation of SOE, and soil excavation and trucking.					
Comments:	None.					

Site Grid Plan



Upwind CAMP Station Data

Fri, 25th of Nov 2022, 0:00:00 – 23:00:00
(GMT-05:00) Eastern Time (US & Canada)



Mass Conc. Total mg/m³ AVG 15m
mg/m³
DustTrak-8530
#033407

MIN	AVG	MAX
0	0	0.046

VOC ppm AVG 15m ppm
miniRAE 3000
#033407

MIN	AVG	MAX
0	0.109	0.1397

Name Nostrand UW (FA03920)
S/N 08444802
Description (FA03920)
Location 958 Nostrand Ave.,
Brooklyn, NY 11225,
USA

© Netronix 2022

Downwind CAMP Station Data

Fri, 25th of Nov 2022, 0:00:00 – 23:00:00
(GMT-05:00) Eastern Time (US & Canada)



Mass Conc. Total mg/m³ AVG 15m
mg/m³
DustTrak-8530
#033407

MIN	AVG	MAX
0.007	0.048	0.1017

VOC ppm AVG 15m ppm
miniRAE 3000
#033407

MIN	AVG	MAX
0	0	0.065

Name Nostrand DW (FA03981)
S/N 08450530
Description (FA03981)
Location 54 Clove Rd, Brooklyn,
NY 11225, USA

© Netronix 2022

Site Photographs

Photograph 1 -
Loading soil on to
trucks for disposal at
BSM facility, facing
east.



Photograph 2 -
Loading soil onto
trucks for disposal at
BSM facility, facing
east.



Photograph 3 -
Lagging in Grids 2 and
6, facing northeast.



	Daily Activity Report					
	975 Nostrand Avenue					
	Brooklyn, NY					
BCP Site No. C224335						
General Site Information						
Date:	Monday, November 28, 2022					
Weather:	55 °F, Cloudy					
Wind Direction/Speed (towards):	East @ 12 mph					
AKRF Personnel on Site:	Celia Meyer					
AKRF Equipment on Site:	Mini RAE 3000 Photoionization Detectors [(PID) x3] and DustTrak Aerosol Monitors (x3)					
Visitors:	None					
Contractor Information						
Subcontractor				Service		
Olivero Construction (Olivero)				SOE Installation		
Broadway Builders (Broadway)				General Contractor (GC)		
Description and Location of Work Activities Performed						
<p>A total of approximately 600 cubic yards of soil/fill from Grids 6 and 13 (waste class grids WC-5 and WC-9) were excavated and live-loaded for export and off-site for disposal at the Bayshore Soil Management (BSM) facility located in Keasbey, NJ. Installed lagging for support of excavation in Grids 2 and 6. Drilling piles and poured concrete for installation of secant wall in Grids 11 and 12 (waste class grids WC-7 and WC-8). The contractor performed general site maintenance.</p>						
Material Disposal Tracking Information						
Destination Facility	Daily Trucks	Total Trucks	Daily Approx. Cubic Yds	Total Approx. Cubic Yds	Total Site Loads	Total Approximate Cubic Yards
Allocco Recycling - C&D 540 Kingsland Ave, Brooklyn, NY	0	16	0	320	351	7,020
IRRC (Impact Recovery and Reuse Center)	0	21	0	420		
Bayshore Soil Mangement 75 Crows Mill Road, Keasbey, NJ	30	314	600	6,280		
Import Material Tracking Information						
Origin Facility	Daily Trucks	Total Trucks	Daily Tonnage	Total Tonnage	Total Site Loads	Total Quantity (tons)
IRRC (Impact Recovery and Reuse Center) - 3/4" Clean Blue Stone	0	5	0	124.64	17	411.94
IRRC (Impact Recovery and Reuse Center) - 1.5" Clean Blue Stone	0	10	0	242.10		
Impact Materials Jersey City - 3/4" Clean Blue Stone	0	2	0	45.20		
CAMP Air Monitoring Results						
CAMP Station	UPWIND			DOWNWIND		
Odors:	None			None		
VOC Action Level Exceedance(s):	None			None		
Particulate Action Level Exceedance(s):	None			None		
Maximum VOC Level (ppm) 15-min avg:	0.0545			0.0816		
Maximum Particulate Level (mg/m³) 15-min avg:	0.0255			0.0237		
CAMP Response Actions: none						
Additional Information						
Planned Work Activity for Next Day/Week:	Installation of SOE, and soil excavation and trucking.					
Comments:	None.					

Site Grid Plan



0

0

Upwind CAMP Station Data

Mon, 28th of Nov 2022, 0:00:00 – 15:42:46
(GMT-05:00) Eastern Time (US & Canada)



Mass Conc. Total mg/m³ AVG 15m

mg/m³

DustTrak-8530

0.0041 0.009 0.0255

VOC ppm AVG 15m

ppm

minRAE 3000

0 0.0284 0.0545

© Netronix 2022

Name Nostrand UW (FA03920)
S/N 08444802
Description (FA03920)
Location 991 Nostrand Ave.,
Brooklyn, NY 11225,
USA

Downwind CAMP Station Data

Mon, 28th of Nov 2022, 0:00:00 – 15:44:34
(GMT-05:00) Eastern Time (US & Canada)



Mass Conc. Total mg/m³ AVG 15m

mg/m³

DustTrak-8530

0.0001 0.0096 0.0237

VOC ppm AVG 15m

ppm

minRAE 3000

0 0 0.0816

© Netronix 2022

Name Nostrand DW (FA03981)
S/N 08450530
Description (FA03981)
Location 54 Clove Rd, Brooklyn,
NY 11225, USA

Site Photographs

Photograph 1 -
Loading soil on to
trucks for disposal at
BSM facility, facing
northeast.



Photograph 2 -
Site overview, facing
southwest.



Photograph 3 -
Installing lagging for
SOE in Grids 2 and 6,
facing northwest.



	Daily Activity Report					
	975 Nostrand Avenue					
	Brooklyn, NY					
BCP Site No. C224335						
General Site Information						
Date:	Tuesday, November 29, 2022					
Weather:	38 - 47 °F, Cloudy					
Wind Direction/Speed (towards):	Southeast @ 2 mph					
AKRF Personnel on Site:	Celia Meyer					
AKRF Equipment on Site:	Mini RAE 3000 Photoionization Detectors [(PID) x3] and DustTrak Aerosol Monitors (x3)					
Visitors:	None					
Contractor Information						
Subcontractor				Service		
Olivero Construction (Olivero)				SOE Installation		
Broadway Builders (Broadway)				General Contractor (GC)		
Description and Location of Work Activities Performed						
<p>A total of approximately 600 cubic yards of soil/fill from Grids 6 and 13 (waste class grid WC-4) were excavated and live-loaded for export and off-site for disposal at the Impact Recovery and Reuse Center (IRRC) facility located in Lyndhurst, NJ. Installed lagging for support of excavation in Grid 6 (waste class grid WC-5). Drilling piles and poured concrete for installation of secant wall in Grids 11 and 12 (waste class grids WC-7 and WC-8). The contractor performed general site maintenance. Imported a total of 22.02 tons of 1.5-inch Clean Blue Stone from the IRRC facility for temporary site grading in Grid 7 (waste class grid WC-7).</p>						
Material Disposal Tracking Information						
Destination Facility	Daily Trucks	Total Trucks	Daily Approx. Cubic Yds	Total Approx. Cubic Yds	Total Site Loads	Total Approximate Cubic Yards
Allocco Recycling - C&D 540 Kingsland Ave, Brooklyn, NY	0	16	0	320	381	7,620
IRRC (Impact Recovery and Reuse Center)	30	51	600	1,020		
Bayshore Soil Mangement 75 Crows Mill Road, Keasbey, NJ	0	314	0	6,280		
Import Material Tracking Information						
Origin Facility	Daily Trucks	Total Trucks	Daily Tonnage	Total Tonnage	Total Site Loads	Total Quantity (tons)
IRRC (Impact Recovery and Reuse Center) - 3/4" Clean Blue Stone	0	5	0	124.64	18	433.96
IRRC (Impact Recovery and Reuse Center) - 1.5" Clean Blue Stone	1	11	22.02	264.12		
Impact Materials Jersey City - 3/4" Clean Blue Stone	0	2	0	45.20		
CAMP Air Monitoring Results						
CAMP Station	UPWIND			DOWNWIND		
Odors:	None			None		
VOC Action Level Exceedance(s):	None			None		
Particulate Action Level Exceedance(s):	None			None		
Maximum VOC Level (ppm) 15-min avg:	0.1426			0.1919		
Maximum Particulate Level (mg/m³) 15-min avg:	0.0485			0.0507		
CAMP Response Actions: none						
Additional Information						
Planned Work Activity for Next Day/Week:	Installation of SOE, and soil excavation and trucking.					
Comments:	None.					

Site Grid Plan





Site Photographs

Photograph 1 -
Loading soil on to
trucks for disposal at
BSM facility, facing
northeast.



Photograph 2 -
Concrete truck on Site
for grouting piles,
facing southwest.



Photograph 3 -
Installing lagging for
SOE in Grid 6, facing
northwest.



	Daily Activity Report					
	975 Nostrand Avenue					
	Brooklyn, NY					
	BCP Site No. C224335					
General Site Information						
Date:	Wednesday, November 30, 2022					
Weather:	45-55 °F, Rain					
Wind Direction/Speed (towards):	North @ 15 mph					
AKRF Personnel on Site:	Celia Meyer					
AKRF Equipment on Site:	Mini RAE 3000 Photoionization Detectors [(PID) x3] and DustTrak Aerosol Monitors (x3)					
Visitors:	None					
Contractor Information						
Subcontractor				Service		
Olivero Construction (Olivero)				SOE Installation		
Broadway Builders (Broadway)				General Contractor (GC)		
Description and Location of Work Activities Performed						
<p>Installed lagging for support of excavation in Grid 6 (waste class grid WC-5). Drilled piles and poured concrete for installation of secant wall in Grids 12 and 15 (waste class grids WC-7 and WC-11). The contractor performed general site maintenance.</p>						
Material Disposal Tracking Information						
Destination Facility	Daily Trucks	Total Trucks	Daily Approx. Cubic Yds	Total Approx. Cubic Yds	Total Site Loads	Total Approximate Cubic Yards
Allocco Recycling - C&D 540 Kingsland Ave, Brooklyn, NY	0	16	0	320	381	7,620
IRRC (Impact Recovery and Reuse Center)	0	51	0	1,020		
Bayshore Soil Mangement 75 Crows Mill Road, Keasbey, NJ	0	314	0	6,280		
Import Material Tracking Information						
Origin Facility	Daily Trucks	Total Trucks	Daily Tonnage	Total Tonnage	Total Site Loads	Total Quantity (tons)
IRRC (Impact Recovery and Reuse Center) - 3/4" Clean Blue Stone	0	5	0	124.64	18	433.96
IRRC (Impact Recovery and Reuse Center) - 1.5" Clean Blue Stone	0	11	0	264.12		
Impact Materials Jersey City - 3/4" Clean Blue Stone	0	2	0	45.20		
CAMP Air Monitoring Results						
CAMP Station	UPWIND			DOWNWIND		
Odors:	None			None		
VOC Action Level Exceedance(s):	None			None		
Particulate Action Level Exceedance(s):	None			None		
Maximum VOC Level (ppm) 15-min avg:	0.0827			0.0419		
Maximum Particulate Level (mg/m³) 15-min avg:	0.0209			0.0118		
CAMP Response Actions: Air monitoring was suspended around 10:15am due to rain.						
Additional Information						
Planned Work Activity for Next Day/Week:	Installation of SOE, and soil excavation and trucking.					
Comments:	None.					

Site Grid Plan



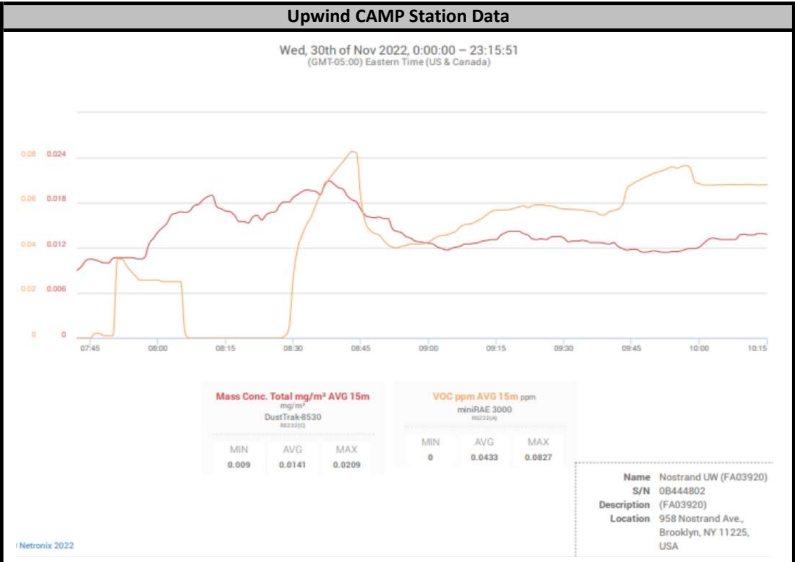

Site Photographs

Photograph 1 -
Drilling activities in
Grid 12 (WC-7), facing
southwest.



Nov 30, 2022 at 8:20:07 AM
975 Nostrand Ave
New York NY 11225
United States

Photograph 2 -
Concrete truck on Site
for grouting piles,
facing southwest.



Nov 30, 2022 at 10:14:22 AM
975 Nostrand Ave
New York NY 11225
United States

Photograph 3 -
Installing lagging for
SOE in Grid 6, facing
northwest.

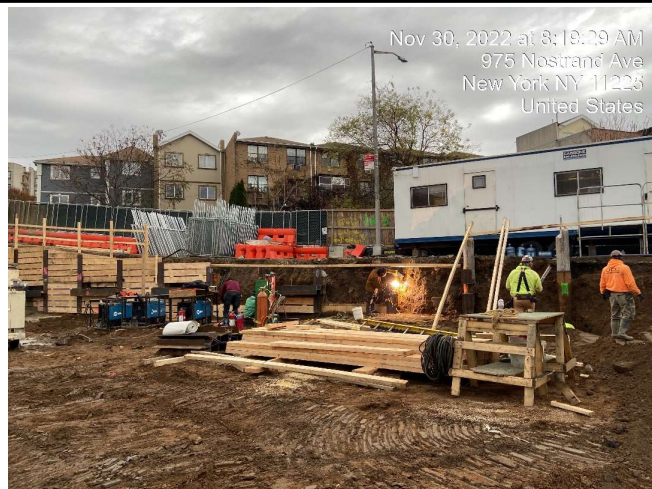

Nov 30, 2022 at 8:19:29 AM
975 Nostrand Ave
New York NY 11225
United States