	<b>Daily Activity Report</b>					
	975 Nostrand Avenue					
	Brooklyn, NY					
	BCP Site No. C224335					
<b>General Site Information</b>						
Date:	Thursday, December 1, 2022					
Weather:	35-42°F, Mostly Sunny					
Wind Direction/Speed (towards):	East @ 13 mph					
AKRF Personnel on Site:	Marcela Sanchez					
AKRF Equipment on Site:	Mini RAE 3000 Photoionization Detectors [(PID) x3] and DustTrak Aerosol Monitors (x3)					
Visitors:	None					
<b>Contractor Information</b>						
<b>Subcontractor</b>				<b>Service</b>		
Olivero Construction (Olivero)				SOE Installation		
Broadway Builders (Broadway)				General Contractor (GC)		
<b>Description and Location of Work Activities Performed</b>						
<p>Installed lagging for support of excavation in Grid 6 (waste class grid WC-5). Drilling piles and poured concrete for secant wall construction in Grids 12 and 15 (waste class grids WC-7 and WC-11). The contractor performed general site maintenance.</p>						
<b>Material Disposal Tracking Information</b>						
<b>Destination Facility</b>	<b>Daily Trucks</b>	<b>Total Trucks</b>	<b>Daily Approx. Cubic Yds</b>	<b>Total Approx. Cubic Yds</b>	<b>Total Site Loads</b>	<b>Total Approximate Cubic Yards</b>
Allocco Recycling - C&D 540 Kingsland Ave, Brooklyn, NY	0	16	0	320	381	7,620
IRRC (Impact Recovery and Reuse Center)	0	51	0	1,020		
Bayshore Soil Mangement 75 Crows Mill Road, Keasbey, NJ	0	314	0	6,280		
<b>Import Material Tracking Information</b>						
<b>Origin Facility</b>	<b>Daily Trucks</b>	<b>Total Trucks</b>	<b>Daily Tonnage</b>	<b>Total Tonnage</b>	<b>Total Site Loads</b>	<b>Total Quantity (tons)</b>
IRRC (Impact Recovery and Reuse Center) - 3/4" Clean Blue Stone	0	5	0	124.64	18	433.96
IRRC (Impact Recovery and Reuse Center) - 1.5" Clean Blue Stone	0	11	0	264.12		
Impact Materials Jersey City - 3/4" Clean Blue Stone	0	2	0	45.20		
<b>CAMP Air Monitoring Results</b>						
<b>CAMP Station</b>	<b>UPWIND</b>			<b>DOWNWIND</b>		
Odors:	None			None		
VOC Action Level Exceedance(s):	None			None		
Particulate Action Level Exceedance(s):	None			None		
Maximum VOC Level (ppm) 15-min avg:	0.0161			0.0455		
Maximum Particulate Level (mg/m³) 15-min avg:	0.0495			0.0331		
CAMP Response Actions: The Upwind Station particulate meter battery died around 11:15am. Roving equipment was used to collect the readings and no issues were noted.						
<b>Additional Information</b>						
Planned Work Activity for Next Day/Week:	Installation of SOE, and soil excavation and trucking.					
Comments:	None.					

Site Grid Plan





Site Photographs

Photograph 1 -  
Installing lagging for  
SOE in Grid 6 (WC-5),  
facing north.



Photograph 2 -  
Concrete truck on Site  
for grouting piles,  
facing west.

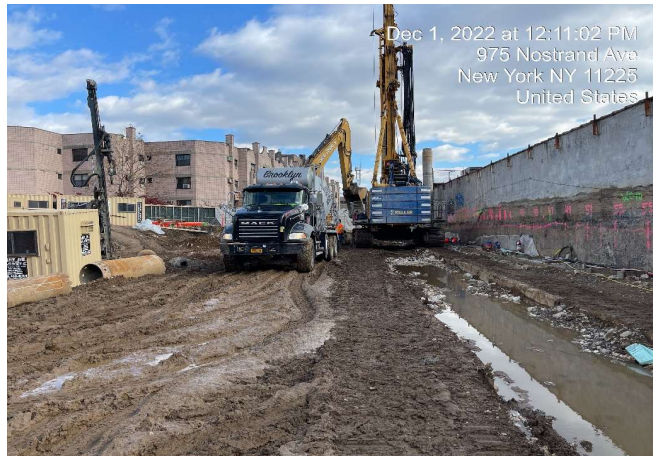

Photograph 3 -  
Drilling in Grid 15,  
facing southwest.

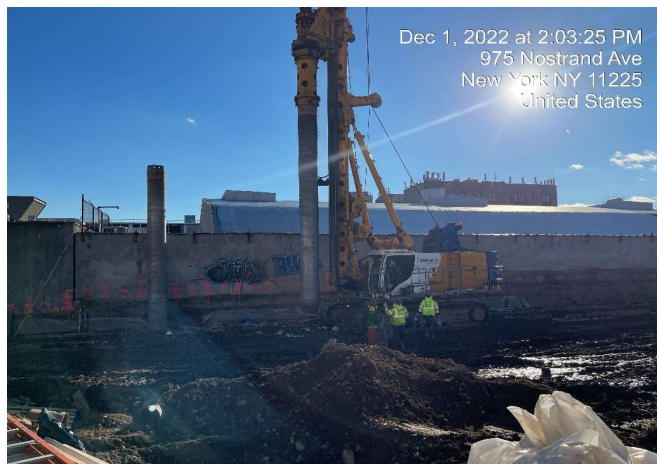



	<b>Daily Activity Report</b>					
	975 Nostrand Avenue					
	Brooklyn, NY					
	BCP Site No. C224335					
<b>General Site Information</b>						
Date:	Friday, December 2, 2022					
Weather:	30-44°F, Sunny					
Wind Direction/Speed (towards):	Southeast @ 2 mph					
AKRF Personnel on Site:	Marcela Sanchez					
AKRF Equipment on Site:	Mini RAE 3000 Photoionization Detectors [(PID) x3] and DustTrak Aerosol Monitors (x3)					
Visitors:	None					
<b>Contractor Information</b>						
<b>Subcontractor</b>				<b>Service</b>		
Olivero Construction (Olivero)				SOE Installation		
Broadway Builders (Broadway)				General Contractor (GC)		
<b>Description and Location of Work Activities Performed</b>						
<p>Installed lagging for support of excavation in Grid 6 (waste class grid WC-5). Drilling piles in Grids 11, 12, and 15 (waste class grids WC-7 and WC-11). A total of approximately 200 cubic yards of soil from Grids 5 (waste class grids WC-4) were live-loaded and exported off-site for disposal at the Impact Recovery and Reuse Center (IRRC) facility located in Lyndhurst, NJ. A total of approximately 440 cubic yards of soil from Grids 5 (waste class grids WC-4) were liveloaded and exported off-site for disposal at the KSR Corp Development (KSR) facility located in Kearny, NJ. No signs of gross contamination were noted in the excavated soil/fill. The contractor performed general site maintenance.</p>						
<b>Material Disposal Tracking Information</b>						
<b>Destination Facility</b>	<b>Daily Trucks</b>	<b>Total Trucks</b>	<b>Daily Approx. Cubic Yds</b>	<b>Total Approx. Cubic Yds</b>	<b>Total Site Loads</b>	<b>Total Approximate Cubic Yards</b>
Allocco Recycling - C&D 540 Kingsland Ave, Brooklyn, NY	0	16	0	320	413	8,260
IRRC (Impact Recovery and Reuse Center)	10	61	200	1,220		
KSR Corp Development 936 Harrison Ave, Kearny, NJ	22	22	440	440		
Bayshore Soil Mangement 75 Crows Mill Road, Keasbey, NJ	0	314	0	6,280		
<b>Import Material Tracking Information</b>						
<b>Origin Facility</b>	<b>Daily Trucks</b>	<b>Total Trucks</b>	<b>Daily Tonnage</b>	<b>Total Tonnage</b>	<b>Total Site Loads</b>	<b>Total Quantity (tons)</b>
IRRC (Impact Recovery and Reuse Center) - 3/4" Clean Blue Stone	0	5	0	124.64	18	433.96
IRRC (Impact Recovery and Reuse Center) - 1.5" Clean Blue Stone	0	11	0	264.12		
Impact Materials Jersey City - 3/4" Clean Blue Stone	0	2	0	45.20		
<b>CAMP Air Monitoring Results</b>						
<b>CAMP Station</b>	<b>UPWIND</b>			<b>DOWNWIND</b>		
Odors:	None			None		
VOC Action Level Exceedance(s):	None			None		
Particulate Action Level Exceedance(s):	None			None		
Maximum VOC Level (ppm) 15-min avg:	0.1305			0.3423		
Maximum Particulate Level (mg/m³) 15-min avg:	0.1115			0.0665		
CAMP Response Actions: None.						
<b>Additional Information</b>						
Planned Work Activity for Next Day/Week:	Installation of SOE, and soil excavation and trucking.					
Comments:	None.					

# Site Grid Plan



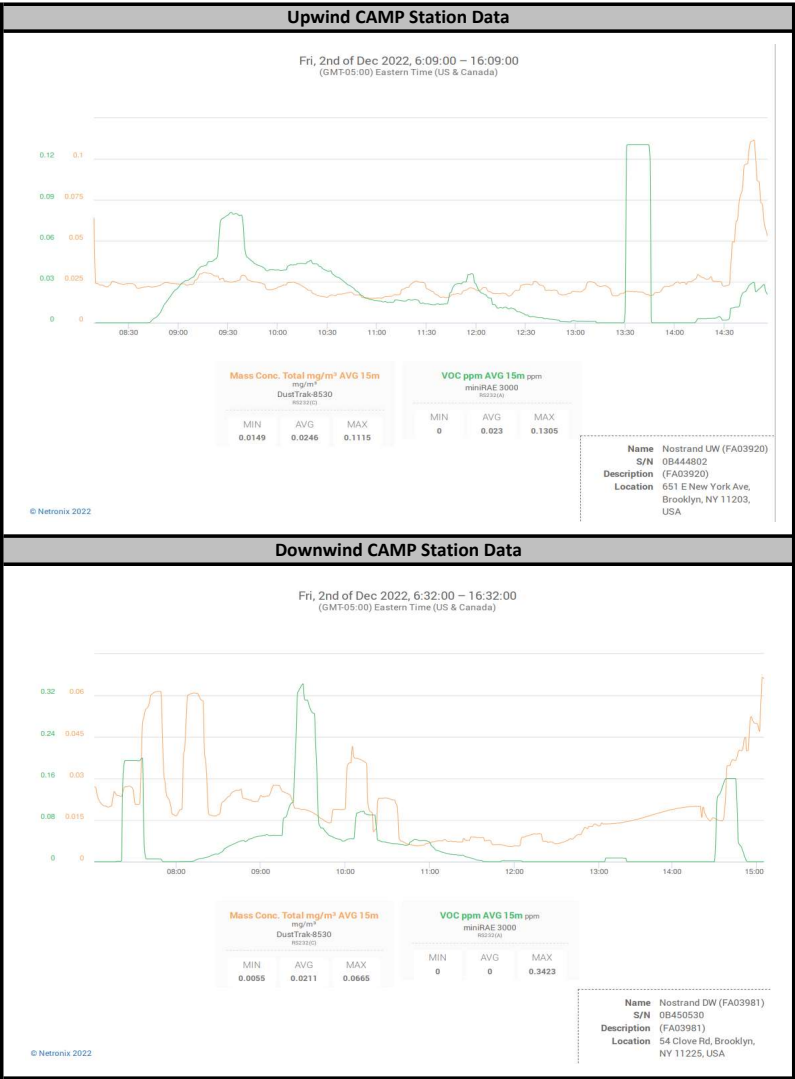

Site Photographs

Photograph 1 -  
Drilling in Grid 11,  
facing southeast

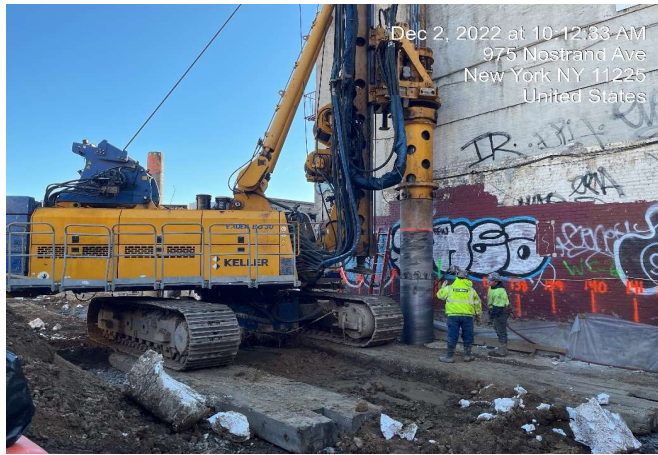

Photograph 2 -  
Loading soil onto  
trucks for export at  
the KSR facility in  
Kearny, NJ, facing  
east.



Photograph 3 -  
Site grading in Grid 8,  
facing northwest.



	<b>Daily Activity Report</b>					
	975 Nostrand Avenue					
	Brooklyn, NY					
	BCP Site No. C224335					
<b>General Site Information</b>						
Date:	Monday, December 5, 2022					
Weather:	33-46°F, Sunny					
Wind Direction/Speed (towards):	Northeast @ 3 mph					
AKRF Personnel on Site:	Marcela Sanchez					
AKRF Equipment on Site:	Mini RAE 3000 Photoionization Detectors [(PID) x3] and DustTrak Aerosol Monitors (x3)					
Visitors:	None					
<b>Contractor Information</b>						
<b>Subcontractor</b>				<b>Service</b>		
Olivero Construction (Olivero)				SOE Installation		
Broadway Builders (Broadway)				General Contractor (GC)		
<b>Description and Location of Work Activities Performed</b>						
<p>Installed lagging for support of excavation in Grid 6 (waste class grid WC-5). Drilled piles and poured concrete for secant wall construction in Grids 11, 12, and 15 (waste class grids WC-7 and WC-11). Approximately 720 cubic yards of soil/fill from Grids 9, 11, 12, and 13 (waste class grids WC-6, 7, and 9) were exported off-site for disposal at Bayshore Soil Management (Bayshore) located in Keasbey, NJ. No signs of gross contamination were noted in the excavated soil/fill. The contractor performed general site maintenance.</p>						
<b>Material Disposal Tracking Information</b>						
<b>Destination Facility</b>	<b>Daily Trucks</b>	<b>Total Trucks</b>	<b>Daily Approx. Cubic Yds</b>	<b>Total Approx. Cubic Yds</b>	<b>Total Site Loads</b>	<b>Total Approximate Cubic Yards</b>
Allocco Recycling - C&D 540 Kingsland Ave, Brooklyn, NY	0	16	0	320	449	8,980
IRRC (Impact Recovery and Reuse Center)	0	61	0	1,220		
KSR Corp Development 936 Harrison Ave, Kearny, NJ	0	22	0	440		
Bayshore Soil Mangement 75 Crows Mill Road, Keasbey, NJ	36	350	720	7,000		
<b>Import Material Tracking Information</b>						
<b>Origin Facility</b>	<b>Daily Trucks</b>	<b>Total Trucks</b>	<b>Daily Tonnage</b>	<b>Total Tonnage</b>	<b>Total Site Loads</b>	<b>Total Quantity (tons)</b>
IRRC (Impact Recovery and Reuse Center) - 3/4" Clean Blue Stone	0	5	0	124.64	18	433.96
IRRC (Impact Recovery and Reuse Center) - 1.5" Clean Blue Stone	0	11	0	264.12		
Impact Materials Jersey City - 3/4" Clean Blue Stone	0	2	0	45.20		
<b>CAMP Air Monitoring Results</b>						
<b>CAMP Station</b>	<b>UPWIND</b>			<b>DOWNWIND</b>		
Odors:	None			None		
VOC Action Level Exceedance(s):	None			None		
Particulate Action Level Exceedance(s):	None			Yes		
Maximum VOC Level (ppm) 15-min avg:	0.1197			0.0834		
Maximum Particulate Level (mg/m³) 15-min avg:	0.0573			0.2630		
<p>CAMP Response Actions: An elevated particulate reading was noted at the Downwind CAMP station between 8:29 am and 10:00 AM (Max. 0.2630 mg/m³) due to saw cutting operation adjacent to the station. The readings went down immediately after the saw cutting work was moved away and no other issues were noted. The exceedance was not attributed to intrusive work.</p>						
<b>Additional Information</b>						
Planned Work Activity for Next Day/Week:	Installation of SOE, soil excavation, and trucking.					
Comments:	None.					

Site Grid Plan

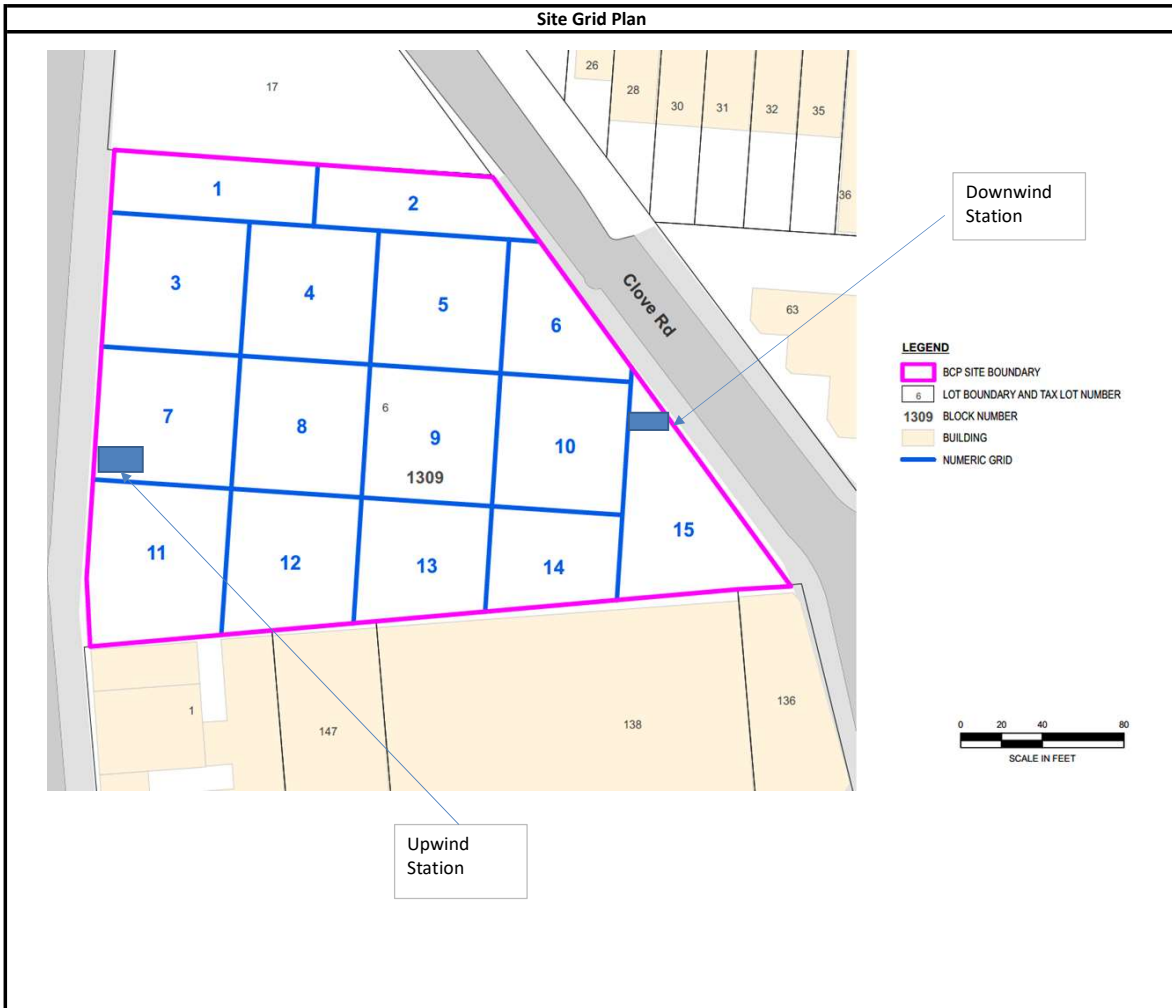



### Upwind CAMP Station Data

12/05/2022 0:00:22 – 12/06/2022 0:00:00  
(GMT-05:00) Eastern Time (US & Canada)



Mass Conc. Total mg/m³ AVG 15m  
mg/m³  
DustTrak-8530  
#021005

MIN	AVG	MAX
0.0077	0.031	0.0573

VOC ppm AVG 15m ppm  
ppm  
miniRAE 3000  
#021005

MIN	AVG	MAX
0	0	0.1197

Name Nostrand UW (FA03920)  
S/N 0844802  
Description (FA03920)  
Location 54 Clove Rd, Brooklyn,  
NY 11225, USA

© Netronix 2022

### Downwind CAMP Station Data

12/05/2022 0:00:39 – 12/06/2022 0:00:00  
(GMT-05:00) Eastern Time (US & Canada)



Mass Conc. Total mg/m³ AVG 15m  
mg/m³  
DustTrak-8530  
#021005

MIN	AVG	MAX
0.0097	0.0597	0.263

VOC ppm AVG 15m ppm  
ppm  
miniRAE 3000  
#021005

MIN	AVG	MAX
0	0	0.0834

Name Nostrand DW (FA03981)  
S/N 0845030  
Description (FA03981)  
Location 958 Nostrand Ave.,  
Brooklyn, NY 11225,  
USA

© Netronix 2022

Site Photographs

Photograph 1 -  
Loading soil onto  
trucks for export at  
the Bayshore Soil  
Management in  
Kearny, NJ, facing  
east.



Photograph 2 -  
Drilling in Grid 12,  
facing southeast.

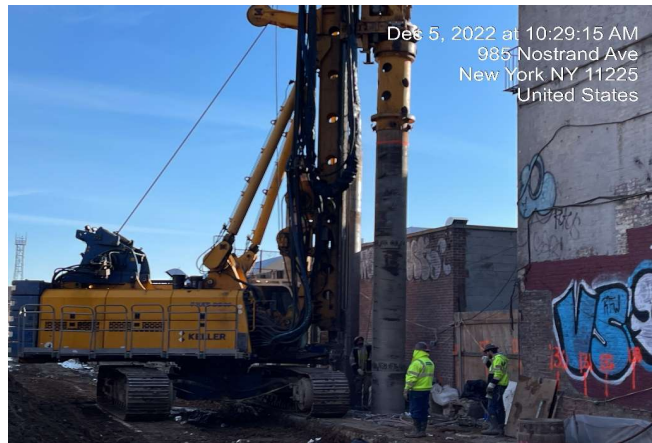

Photograph 3 -  
Grouting pile in Grid  
12, facing southeast.

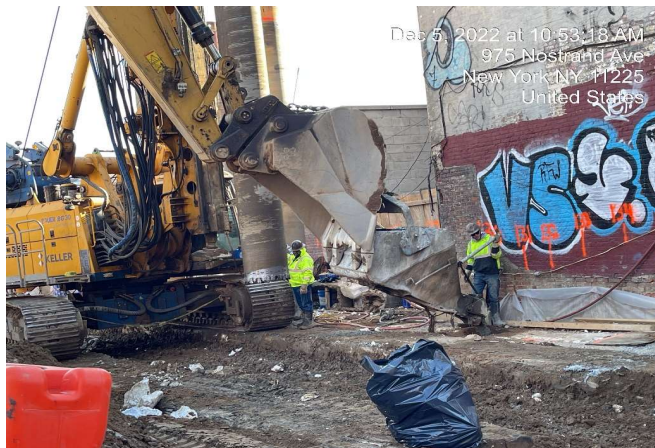

	<b>Daily Activity Report</b>					
	975 Nostrand Avenue					
	Brooklyn, NY					
	BCP Site No. C224335					
<b>General Site Information</b>						
Date:	Tuesday, December 6, 2022					
Weather:	45-54°F, Overcast and Rain (PM).					
Wind Direction/Speed (towards):	Northeast @ 8 mph					
AKRF Personnel on Site:	Hank Westly					
AKRF Equipment on Site:	Mini RAE 3000 Photoionization Detectors [(PID) x3] and DustTrak Aerosol Monitors (x3)					
Visitors:	None					
<b>Contractor Information</b>						
<b>Subcontractor</b>				<b>Service</b>		
Olivero Construction (Olivero)				SOE Installation		
Broadway Builders (Broadway)				General Contractor (GC)		
<b>Description and Location of Work Activities Performed</b>						
<p>Installed lagging for support of excavation in Grid 6 (waste class grid WC-5). Drilled piles and poured concrete for secant wall construction in Grids 11, and 12 (waste class grids WC-6 and WC-7). Approximately 720 cubic yards of soil/fill from Grids 10, 11, 12, and 14 (waste class grids WC-5, 6, 8, 9, and 11) were exported off-site for disposal at Bayshore Soil Management (Bayshore) located in Keasbey, NJ. No signs of gross contamination were noted in the excavated soil/fill. The contractor performed general site maintenance.</p>						
<b>Material Disposal Tracking Information</b>						
<b>Destination Facility</b>	<b>Daily Trucks</b>	<b>Total Trucks</b>	<b>Daily Approx. Cubic Yds</b>	<b>Total Approx. Cubic Yds</b>	<b>Total Site Loads</b>	<b>Total Approximate Cubic Yards</b>
Allocco Recycling - C&D 540 Kingsland Ave, Brooklyn, NY	0	16	0	320	485	9,700
IRRC (Impact Recovery and Reuse Center)	0	61	0	1,220		
KSR Corp Development 936 Harrison Ave, Kearny, NJ	0	22	0	440		
Bayshore Soil Mangement 75 Crows Mill Road, Keasbey, NJ	36	386	720	7,720		
<b>Import Material Tracking Information</b>						
<b>Origin Facility</b>	<b>Daily Trucks</b>	<b>Total Trucks</b>	<b>Daily Tonnage</b>	<b>Total Tonnage</b>	<b>Total Site Loads</b>	<b>Total Quantity (tons)</b>
IRRC (Impact Recovery and Reuse Center) - 3/4" Clean Blue Stone	0	5	0	124.64	18	433.96
IRRC (Impact Recovery and Reuse Center) - 1.5" Clean Blue Stone	0	11	0	264.12		
Impact Materials Jersey City - 3/4" Clean Blue Stone	0	2	0	45.20		
<b>CAMP Air Monitoring Results</b>						
<b>CAMP Station</b>	<b>UPWIND</b>			<b>DOWNWIND</b>		
Odors:	None			None		
VOC Action Level Exceedance(s):	None			None		
Particulate Action Level Exceedance(s):	Yes			Yes		
Maximum VOC Level (ppm) 15-min avg:	0.3052			0.3701		
Maximum Particulate Level (mg/m³) 15-min avg:	0.2046			0.3870		
<p>CAMP Response Actions: An elevated particulate reading was noted at the Downwind CAMP station between 7:15 am and 8:15 AM (Max. 0.387 mg/m³) due to a data error with the DustTrak. The DustTrak was re-started and no issues were noted for the rest of the day. Two instants of particulate exceedance at the Upwind CAMP station were noted between 7:15 am and 8:15 am, and 8:45 am to 9:15 am. These exceedances were caused by welding activities being conducted near the CAMP station and were not attributed to the intrusive activity. The CAMP stations were turned off at 12:30pm due to rain.</p>						
<b>Additional Information</b>						
Planned Work Activity for Next Day/Week:	Installation of SOE, soil excavation, and trucking.					
Comments:	None.					

Site Grid Plan



### Upwind CAMP Station Data

Tue, 6th of Dec 2022, 0:00:00 – 18:59:58  
(GMT-05:00) Eastern Time (US & Canada)



Mass Conc. Total mg/m³ AVG 15m		
mg/m³		
DustTrak-8530		
REV22019		
MIN	AVG	MAX
0.0177	0.0537	0.2046

VOC ppm AVG 15m		
ppm		
miniRAE 3000		
REV22019		
MIN	AVG	MAX
0.0647	0.1931	0.3062

Name Nostrand UN (FA03920)  
S/N 08444802  
Description (FA03920)  
Location 54 Clove Rd, Brooklyn,  
NY 11225, USA

© Neutronix 2022

### Downwind CAMP Station Data

Tue, 6th of Dec 2022, 0:00:00 – 19:00:49  
(GMT-05:00) Eastern Time (US & Canada)

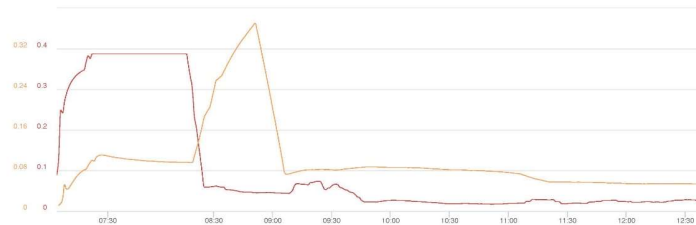

Mass Conc. Total mg/m³ AVG 15m		
mg/m³		
DustTrak-8530		
REV22019		
MIN	AVG	MAX
0.0169	0.1044	0.387

VOC ppm AVG 15m		
ppm		
miniRAE 3000		
REV22019		
MIN	AVG	MAX
0.011	0.1687	0.3701

Name Nostrand DW (FA03981)  
S/N 08450530  
Description (FA03981)  
Location 991 Nostrand Ave.,  
Brooklyn, NY 11225,  
USA

© Neutronix 2022



Site Photographs

Photograph 1 -  
Loading soil onto  
trucks for export at  
the Bayshore Soil  
Management in  
Kearns, NJ, facing  
east.



Photograph 2 -  
Pouring concrete for  
secant wall  
construction in Grid  
11.

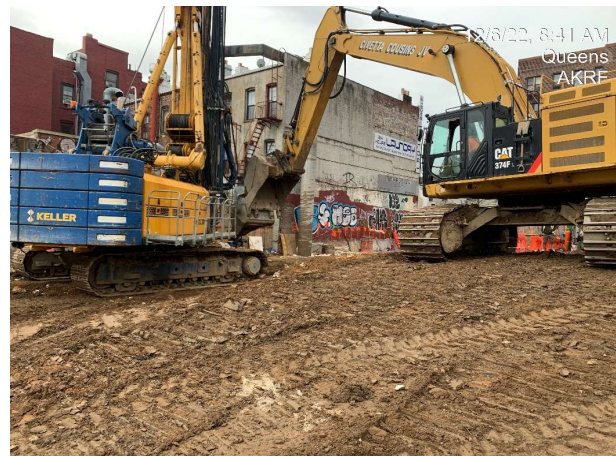

Photograph 3 -  
Grouting pile in Grid  
15, facing southeast.





	<b>Daily Activity Report</b>					
	975 Nostrand Avenue					
	Brooklyn, NY					
	BCP Site No. C224335					
<b>General Site Information</b>						
Date:	Wednesday, December 7, 2022					
Weather:	51-57°F, Light Rain.					
Wind Direction/Speed (towards):	South @ 5mph					
AKRF Personnel on Site:	Isabella Legovich					
AKRF Equipment on Site:	Mini RAE 3000 Photoionization Detectors [(PID) x3] and DustTrak Aerosol Monitors (x3)					
Visitors:	None					
<b>Contractor Information</b>						
<b>Subcontractor</b>				<b>Service</b>		
Olivero Construction (Olivero)				SOE Installation		
Broadway Builders (Broadway)				General Contractor (GC)		
<b>Description and Location of Work Activities Performed</b>						
<p>Installed lagging for support of excavation in waste class grid WC-3/4. Drilled piles and poured concrete for secant wall construction in Grids 11, and 12 (waste class grids WC-6 and WC-7). Approximately 360 cubic yards of soil/fill from waste class grids WC-7/8 at depth of 0 to 4 feet, were exported off-site for disposal at Bayshore Soil Management (Bayshore) located in Keasbey, NJ. Approximately 320 cubic yards from waste class grids WC-3 at depth 4 to 8 feet, were exported off-site for disposal at Impact Reuse and Recovery Center in Lyndhurst, NJ. No signs of gross contamination were noted in the excavated soil/fill. The contractor performed general site maintenance.</p>						
<b>Material Disposal Tracking Information</b>						
<b>Destination Facility</b>	<b>Daily Trucks</b>	<b>Total Trucks</b>	<b>Daily Approx. Cubic Yds</b>	<b>Total Approx. Cubic Yds</b>	<b>Total Site Loads</b>	<b>Total Approximate Cubic Yards</b>
Allocco Recycling - C&D 540 Kingsland Ave, Brooklyn, NY	0	16	0	320	519	10,380
IRRC (Impact Recovery and Reuse Center)	16	77	320	1,540		
KSR Corp Development 936 Harrison Ave, Kearny, NJ	0	22	0	440		
Bayshore Soil Mangement 75 Crows Mill Road, Keasbey, NJ	18	404	360	8,080		
<b>Import Material Tracking Information</b>						
<b>Origin Facility</b>	<b>Daily Trucks</b>	<b>Total Trucks</b>	<b>Daily Tonnage</b>	<b>Total Tonnage</b>	<b>Total Site Loads</b>	<b>Total Quantity (tons)</b>
IRRC (Impact Recovery and Reuse Center) - 3/4" Clean Blue Stone	2	7	46	170.38	22	526.03
IRRC (Impact Recovery and Reuse Center) - 1.5" Clean Blue Stone	0	11	0	264.12		
Impact Materials Jersey City - 3/4" Clean Blue Stone	0	2	0	45.20		
Stone Industries Inc. - 2 1/2" Crushed Stone	2	2	46.33	46.33		
<b>CAMP Air Monitoring Results</b>						
<b>CAMP Station</b>	<b>UPWIND</b>			<b>DOWNWIND</b>		
Odors:	N/A			N/A		
VOC Action Level Exceedance(s):	N/A			N/A		
Particulate Action Level Exceedance(s):	N/A			N/A		
Maximum VOC Level (ppm) 15-min avg:	N/A			N/A		
Maximum Particulate Level (mg/m³) 15-min avg:	N/A			N/A		
CAMP Response Actions: N/A						
<b>Additional Information</b>						
Planned Work Activity for Next Day/Week:	Installation of SOE, soil excavation, and trucking.					
Comments:	None.					

# Site Grid Plan

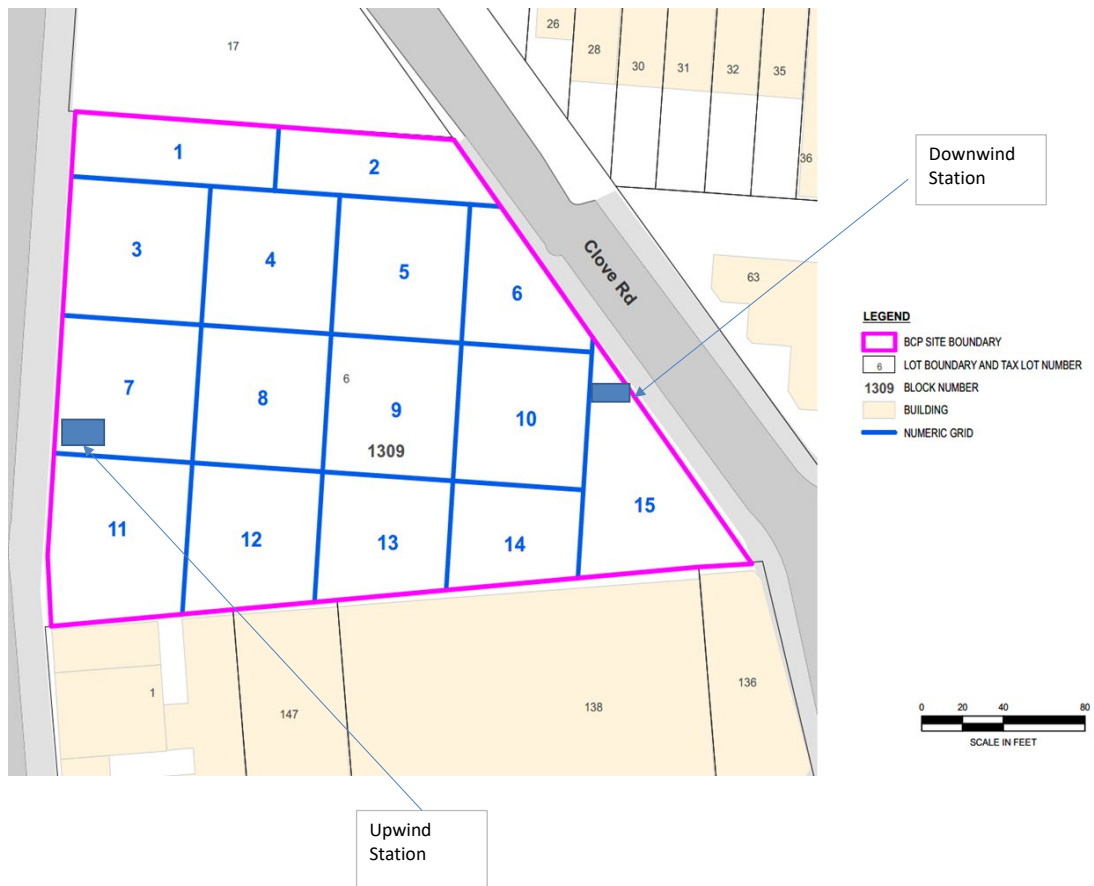

Upwind CAMP Station Data
N/A
Downwind CAMP Station Data
N/A

Site Photographs

Photograph 1 -  
Loading soil onto  
trucks for export at  
the Bayshore Soil  
Management in  
Kearney, NJ, facing  
east.



Photograph 2 -  
Drilling piles into  
waste grid WC-7  
(facing southeast).



Photograph 3 -  
Import of stone from  
IRRC for truck pad  
(facing east).



	<b>Daily Activity Report</b>					
	975 Nostrand Avenue					
	Brooklyn, NY					
	BCP Site No. C224335					
<b>General Site Information</b>						
Date:	Thursday, December 8, 2022					
Weather:	40-54°F, Partly Cloudy.					
Wind Direction/Speed (towards):	NOrthwest @ 8 mph					
AKRF Personnel on Site:	Isabella Legovich					
AKRF Equipment on Site:	Mini RAE 3000 Photoionization Detectors [(PID) x3] and DustTrak Aerosol Monitors (x3)					
Visitors:	None					
<b>Contractor Information</b>						
<b>Subcontractor</b>				<b>Service</b>		
Olivero Construction (Olivero)				SOE Installation		
Broadway Builders (Broadway)				General Contractor (GC)		
<b>Description and Location of Work Activities Performed</b>						
<p>Installed lagging for support of excavation in waste class grid WC-3/4. Drilled piles and poured concrete for secant wall construction in Grids 11, and 12 (waste class grids WC-6 and WC 7). Approximately 600 cubic yards from waste class grids WC-3 at depth 4 to 8 feet, were exported off-site for disposal at Impact Reuse and Recovery Center in Lyndhurst, NJ. No signs of gross contamination were noted in the excavated soil/fill. The contractor performed general site maintenance.</p>						
<b>Material Disposal Tracking Information</b>						
<b>Destination Facility</b>	Daily Trucks	Total Trucks	Daily Approx. Cubic Yds	Total Approx. Cubic Yds	Total Site Loads	Total Approximate Cubic Yards
Allocco Recycling - C&D 540 Kingsland Ave, Brooklyn, NY	0	16	0	320	549	10,980
IRRC (Impact Recovery and Reuse Center)	30	107	600	2,140		
KSR Corp Development 936 Harrison Ave, Kearny, NJ	0	22	0	440		
Bayshore Soil Mangement 75 Crows Mill Road, Keasbey, NJ	0	404	0	8,080		
<b>Import Material Tracking Information</b>						
<b>Origin Facility</b>	Daily Trucks	Total Trucks	Daily Tonnage	Total Tonnage	Total Site Loads	Total Quantity (tons)
IRRC (Impact Recovery and Reuse Center) - 3/4" Clean Blue Stone	0	7	0	124.64	22	479.16
IRRC (Impact Recovery and Reuse Center) - 1.5" Clean Blue Stone	0	11	0	264.12		
Impact Materials Jersey City - 3/4" Clean Blue Stone	0	2	0	45.20		
Stone Industries Inc. - 2 1/2" Crushed Stone	0	2	0	45.20		
<b>CAMP Air Monitoring Results</b>						
<b>CAMP Station</b>	<b>UPWIND</b>			<b>DOWNWIND</b>		
Odors:	None			None		
VOC Action Level Exceedance(s):	None			None		
Particulate Action Level Exceedance(s):	Yes			Yes		
Maximum VOC Level (ppm) 15-min avg:	0.5240			0.0470		
Maximum Particulate Level (mg/m³) 15-min avg:	0.3040			0.0500		
<p>CAMP Response Actions: An elevated instantaneous particulate reading was noted at the Downwind and Upwind CAMP stations at 1:16 PM with no apparent cause. The readings went down immediately after and the exceedance was not attributed to intusive work.</p>						
<b>Additional Information</b>						
Planned Work Activity for Next Day/Week:	Installation of SOE, soil excavation, and trucking.					
Comments:	None.					

# Site Grid Plan





Upwind CAMP Station Data



Downwind CAMP Station Data



Site Photographs

Photograph 1 -  
Loading soil onto  
trucks for export at  
the Impact Reuse and  
Recovery Center in  
Lyndhurst, NJ (facing  
east).



Photograph 2 -  
Drilling piles into  
waste grid WC-6  
(facing southeast).



Photograph 3 -  
Excavation in Grid 11  
(facing south).

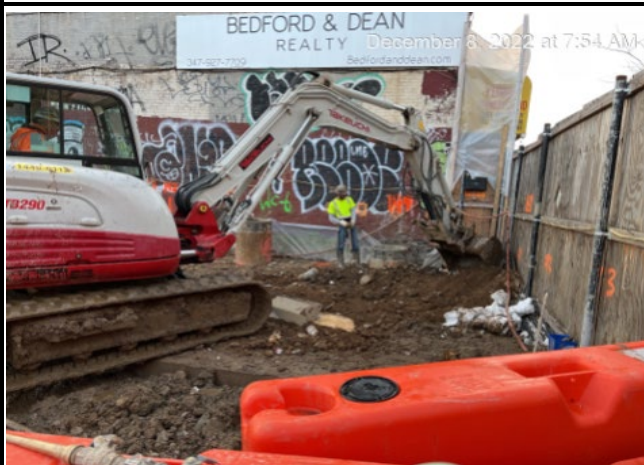

	<b>Daily Activity Report</b>					
	975 Nostrand Avenue					
	Brooklyn, NY					
	BCP Site No. C224335					
<b>General Site Information</b>						
Date:	Friday, December 9, 2022					
Weather:	33-46°F, Clear.					
Wind Direction/Speed (towards):	North @ 10 mph					
AKRF Personnel on Site:	Isabella Legovich					
AKRF Equipment on Site:	Mini RAE 3000 Photoionization Detectors [(PID) x3] and DustTrak Aerosol Monitors (x3)					
Visitors:	None					
<b>Contractor Information</b>						
<b>Subcontractor</b>				<b>Service</b>		
Olivero Construction (Olivero)				SOE Installation		
Broadway Builders (Broadway)				General Contractor (GC)		
<b>Description and Location of Work Activities Performed</b>						
<p>Installed lagging for support of excavation in waste class grid WC-3/4. Drilled piles and poured concrete for secant wall construction in Grids 11, and 12 (waste class grids WC-6 and WC-7). Approximately 540 cubic yards from waste class grids WC-5 at depth 8 to 12 feet, were exported off-site for disposal at Impact Reuse and Recovery Center in Lyndhurst, NJ. No signs of gross contamination were noted in the excavated soil/fill. The contractor performed general site maintenance.</p>						
<b>Material Disposal Tracking Information</b>						
<b>Destination Facility</b>	<b>Daily Trucks</b>	<b>Total Trucks</b>	<b>Daily Approx. Cubic Yds</b>	<b>Total Approx. Cubic Yds</b>	<b>Total Site Loads</b>	<b>Total Approximate Cubic Yards</b>
Allocco Recycling - C&D 540 Kingsland Ave, Brooklyn, NY	0	16	0	320	576	11,520
IRRC (Impact Recovery and Reuse Center)	27	134	540	2,680		
KSR Corp Development 936 Harrison Ave, Kearny, NJ	0	22	0	440		
Bayshore Soil Mangement 75 Crows Mill Road, Keasbey, NJ	0	404	0	8,080		
<b>Import Material Tracking Information</b>						
<b>Origin Facility</b>	<b>Daily Trucks</b>	<b>Total Trucks</b>	<b>Daily Tonnage</b>	<b>Total Tonnage</b>	<b>Total Site Loads</b>	<b>Total Quantity (tons)</b>
IRRC (Impact Recovery and Reuse Center) - 3/4" Clean Blue Stone	0	7	0	124.64	22	479.16
IRRC (Impact Recovery and Reuse Center) - 1.5" Clean Blue Stone	0	11	0	264.12		
Impact Materials Jersey City - 3/4" Clean Blue Stone	0	2	0	45.20		
Stone Industries Inc. - 2 1/2" Crushed Stone	0	2	0	45.20		
<b>CAMP Air Monitoring Results</b>						
<b>CAMP Station</b>	<b>UPWIND</b>			<b>DOWNWIND</b>		
Odors:	None			None		
VOC Action Level Exceedance(s):	None			None		
Particulate Action Level Exceedance(s):	Yes			Yes		
Maximum VOC Level (ppm) 15-min avg:	0.4291			0.0211		
Maximum Particulate Level (mg/m³) 15-min avg:	0.1852			0.0655		
<p>CAMP Response Actions: An elevated instantaneous particulate reading was noted at the Upwind CAMP stations between 7:17 and 8:46 AM. Welding was being done in front of the CAMP station. The readings went down immediately after the CAMP was shifted away from the welding. The exceedance was not attributed to intrusive work.</p>						
<b>Additional Information</b>						
Planned Work Activity for Next Day/Week:	Installation of SOE, soil excavation, and trucking.					
Comments:	None.					

Site Grid Plan



### Upwind CAMP Station Data

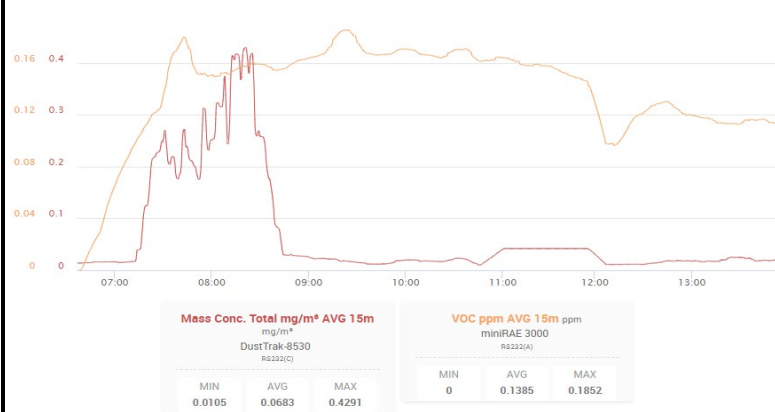

### Downwind CAMP Station Data



Site Photographs

Photograph 1 -  
Loading soil onto  
trucks for export at  
the Impact Reuse and  
Recovery Center in  
Lyndhurst, NJ (facing  
northeast).



Photograph 2 -  
Drilling piles into  
waste grid WC-6  
(facing southeast).

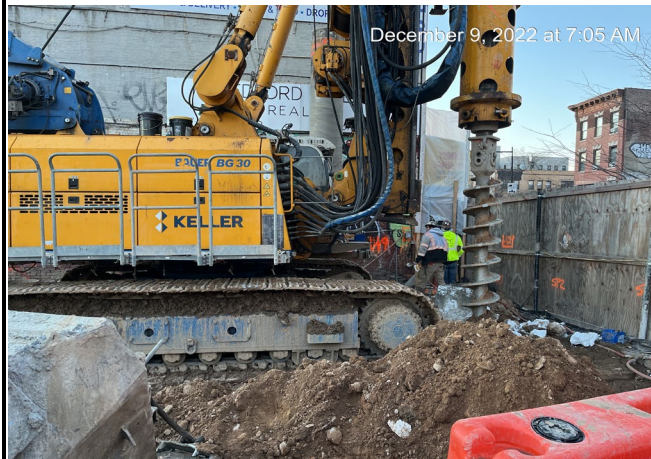

Photograph 3 -  
Excavation in waste  
grid WC-5 (facing  
west).





	<b>Daily Activity Report</b>					
	975 Nostrand Avenue					
	Brooklyn, NY					
BCP Site No. C224335						
<b>General Site Information</b>						
Date:	Monday, December 12, 2022					
Weather:	35°F, Mostly Cloudy.					
Wind Direction/Speed (towards):	South @ 7 mph					
AKRF Personnel on Site:	Celia Meyer					
AKRF Equipment on Site:	Mini RAE 3000 Photoionization Detectors [(PID) x3] and DustTrak Aerosol Monitors (x3)					
Visitors:	None					
<b>Contractor Information</b>						
<b>Subcontractor</b>				<b>Service</b>		
Olivero Construction (Olivero)				SOE Installation		
Broadway Builders (Broadway)				General Contractor (GC)		
<b>Description and Location of Work Activities Performed</b>						
<p>Installed lagging for support of excavation (SOE) in Grid 6 (waste class grid WC-5). Drilled and grouted piles for secant wall construction in Grids 11 and 12 (waste class grids WC-6 and 7). Approximately 600 cubic yards of soil/fill from Grids 5, 6, 8, 11, and 12 (waste class grids WC-5, 6, and 8) were exported off-site for disposal at the Bayshore Soil Management (Bayshore) facility located in Keasbey, NJ. Approximately 300 cubic yards of soil/fill from Grids 4 and 5 (waste class grids WC-2, 3, and 4) were exported off-site for disposal at Impact Recovery &amp; Reuse Center (IRRC) facility located in Lyndhurst, NJ. No signs of gross contamination were noted in the excavated soil/fill. The contractor performed general site maintenance.</p>						
<b>Material Disposal Tracking Information</b>						
<b>Destination Facility</b>	<b>Daily Trucks</b>	<b>Total Trucks</b>	<b>Daily Approx. Cubic Yds</b>	<b>Total Approx. Cubic Yds</b>	<b>Total Site Loads</b>	<b>Total Approximate Cubic Yards</b>
Allocco Recycling - C&D 540 Kingsland Ave, Brooklyn, NY	0	16	0	320	621	12,420
IRRC (Impact Recovery and Reuse Center)	15	149	300	2,980		
KSR Corp Development 936 Harrison Ave, Kearny, NJ	0	22	0	440		
Bayshore Soil Mangement 75 Crows Mill Road, Keasbey, NJ	30	434	600	8,680		
<b>Import Material Tracking Information</b>						
<b>Origin Facility</b>	<b>Daily Trucks</b>	<b>Total Trucks</b>	<b>Daily Tonnage</b>	<b>Total Tonnage</b>	<b>Total Site Loads</b>	<b>Total Quantity (tons)</b>
IRRC (Impact Recovery and Reuse Center) - 3/4" Clean Blue Stone	0	7	0	124.64	22	479.16
IRRC (Impact Recovery and Reuse Center) - 1.5" Clean Blue Stone	0	11	0	264.12		
Stone Industries, Inc. - 2.5" Crushed Stone	0	2	0	45.20		
Impact Materials Jersey City - 3/4" Clean Blue Stone	0	2	0	45.20		
<b>CAMP Air Monitoring Results</b>						
<b>CAMP Station</b>	<b>UPWIND</b>			<b>DOWNWIND</b>		
Odors:	None			None		
VOC Action Level Exceedance(s):	None			None		
Particulate Action Level Exceedance(s):	None			None		
Maximum VOC Level (ppm) 15-min avg:	0.2297			0.1015		
Maximum Particulate Level (mg/m³) 15-min avg:	0.0374			0.0460		
CAMP Response Actions: None.						
<b>Additional Information</b>						
Planned Work Activity for Next Day/Week:	Installation of SOE, soil excavation, and trucking.					
Comments:	None.					

# Site Grid Plan



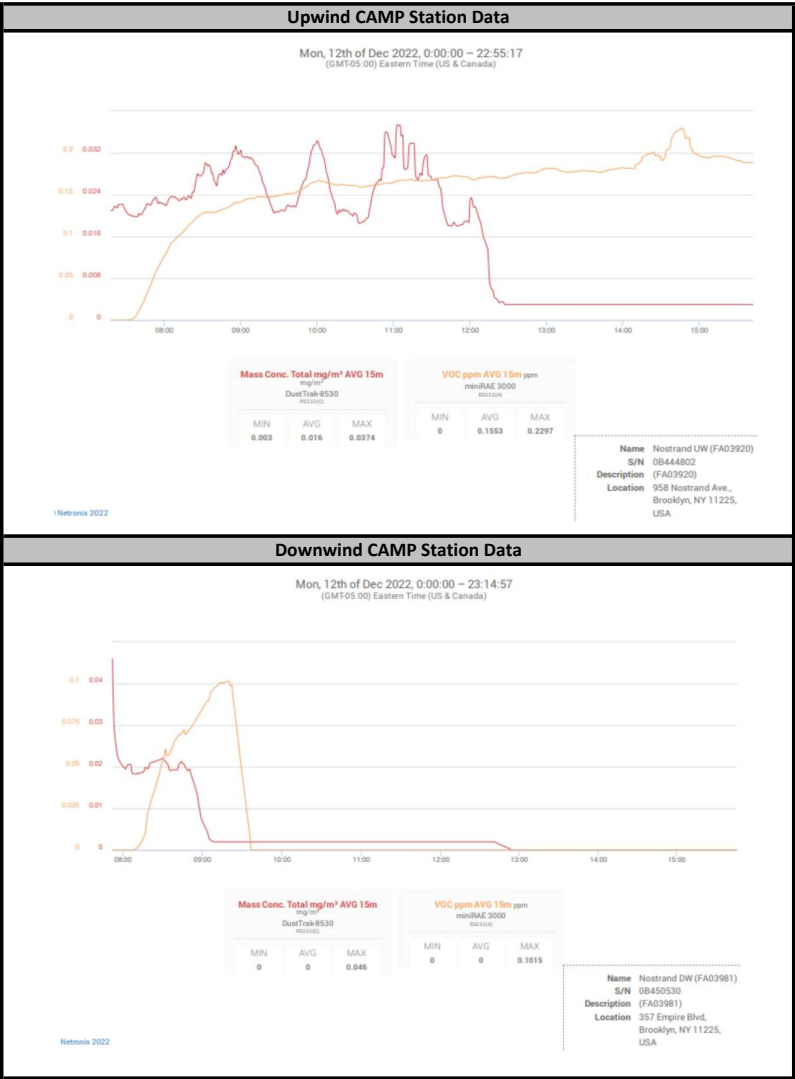

Site Photographs

Photograph 1 -  
Loading soil onto  
trucks for export at  
the Bayshore Soil  
Management facility  
located in Kearsbey,  
NJ, facing east.



Photograph 2 -  
Site overview, facing  
West.



Photograph 3 -  
Grouting piles in Grid  
12, facing southwest.





## Daily Activity Report

975 Nostrand Avenue  
Brooklyn, NY  
BCP Site No. C224335

### General Site Information

Date:	Tuesday, December 13, 2022
Weather:	27°F, Sunny.
Wind Direction/Speed (towards):	Southeast @ 8 mph
AKRF Personnel on Site:	Celia Meyer
AKRF Equipment on Site:	Mini RAE 3000 Photoionization Detectors [(PID) x3] and DustTrak Aerosol Monitors (x3)
Visitors:	None

### Contractor Information

Subcontractor	Service
Olivero Construction (Olivero)	SOE Installation
Broadway Builders (Broadway)	General Contractor (GC)

### Description and Location of Work Activities Performed

Installed lagging for support of excavation in Grid 6 (waste class grid WC-5). Drilled and grouted piles for secant wall construction in Grid 11 (waste class grids WC-6). A total of 22.77 tons of 1.5" Clean Blue Stone was imported from Impact Recovery & Reuse Center (IRRC) facility located in Lyndhurst, NJ. Approximately 720 cubic yards of soil/fill from Grids 6, 10, 14, and 15 (waste class grids WC-5, 10 and 11) were exported off-site for disposal at the Bayshore Soil Management (Bayshore) facility located in Keasbey, NJ. No signs of gross contamination were noted in the excavated soil/fill. The contractor performed general site maintenance.

### Material Disposal Tracking Information

Destination Facility	Daily Trucks	Total Trucks	Daily Approx. Cubic Yds	Total Approx. Cubic Yds	Total Site Loads	Total Approximate Cubic Yards
Allocco Recycling - C&D 540 Kingsland Ave, Brooklyn, NY	0	16	0	320	657	13,140
IRRC (Impact Recovery and Reuse Center)	0	149	0	2,980		
KSR Corp Development 936 Harrison Ave, Kearny, NJ	0	22	0	440		
Bayshore Soil Mangement 75 Crows Mill Road, Keasbey, NJ	36	470	720	9,400		

### Import Material Tracking Information

Origin Facility	Daily Trucks	Total Trucks	Daily Tonnage	Total Tonnage	Total Site Loads	Total Quantity (tons)
IRRC (Impact Recovery and Reuse Center) - 3/4" Clean Blue Stone	0	7	0	124.64	23	501.93
IRRC (Impact Recovery and Reuse Center) - 1.5" Clean Blue Stone	1	12	22.77	286.89		
Stone Industries, Inc. - 2.5" Crushed Stone	0	2	0	45.20		
Impact Materials Jersey City - 3/4" Clean Blue Stone	0	2	0	45.20		

### CAMP Air Monitoring Results

CAMP Station	UPWIND	DOWNWIND
Odors:	None	None
VOC Action Level Exceedance(s):	None	None
Particulate Action Level Exceedance(s):	Yes	None
Maximum VOC Level (ppm) 15-min avg:	0.3217	0.1385
Maximum Particulate Level (mg/m <sup>3</sup> ) 15-min avg:	0.3391	0.0440

CAMP Response Actions: Multiple instances of particulate exceedance at the Upwind CAMP station were noted throughout the day due to welding activities being conducted in the vicinity of the equipment. The exceedances were not attributed to the intrusive work being conducted at the site. No issues were noted at the downwind CAMP station.

### Additional Information

Planned Work Activity for Next Day/Week:	Installation of SOE, soil excavation, and trucking.
Comments:	None.

Site Grid Plan



### Upwind CAMP Station Data

12/13/2022 0:00:06 – 12/14/2022 0:00:00  
(GMT-05:00) Eastern Time (US & Canada)



Mass Conc. Total mg/m³ AVG 15m

mg/m³

DustTrak-6530

#021023

MIN AVG MAX

0.0188 0.1186 0.3391

VOC ppm AVG 15m

ppm

miniRAE 3000

#021023

MIN AVG MAX

0 0.2079 0.3217

Netronix 2022

Name Nostrand UW (FA03920)  
S/N 08444802  
Description (FA03920)  
Location 958 Nostrand Ave.,  
Brooklyn, NY 11225,  
USA

### Downwind CAMP Station Data

12/13/2022 0:00:50 – 12/14/2022 0:00:00  
(GMT-05:00) Eastern Time (US & Canada)



Mass Conc. Total mg/m³ AVG 15m

mg/m³

DustTrak-6530

#021023

MIN AVG MAX

0.0145 0.0245 0.044

VOC ppm AVG 15m

ppm

miniRAE 3000

#021023

MIN AVG MAX

0 0 0.1385

Netronix 2022

Name Nostrand DW (FA03981)  
S/N 08450530  
Description (FA03981)  
Location 54 Clove Rd, Brooklyn,  
NY 11225, USA



Site Photographs

Photograph 1 -  
Loading soil onto  
trucks for export at  
the Bayshore Soil  
Management facility  
located in Kearsbey,  
NJ. Facing east.



Photograph 2 -  
Site overview, facing  
West.



Photograph 3 -  
Grouting piles in Grid  
12, facing southwest.





	<b>Daily Activity Report</b>					
	975 Nostrand Avenue					
	Brooklyn, NY					
BCP Site No. C224335						
<b>General Site Information</b>						
Date:	Wednesday, December 14, 2022					
Weather:	31-40°F, Partly cloudy.					
Wind Direction/Speed (towards):	Southeast @ 10-15 mph					
AKRF Personnel on Site:	Shannon Donohue					
AKRF Equipment on Site:	Mini RAE 3000 Photoionization Detectors [(PID) x3] and DustTrak Aerosol Monitors (x3)					
Visitors:	None					
<b>Contractor Information</b>						
<b>Subcontractor</b>				<b>Service</b>		
Olivero Construction (Olivero)				SOE Installation		
Broadway Builders (Broadway)				General Contractor (GC)		
<b>Description and Location of Work Activities Performed</b>						
<p>Installed lagging for support of excavation (SOE) in Grid 2 (waste class grid WC-3). Installed tiebacks in Grid 15. Drilled and grouted piles for secant wall construction in Grid 12 (waste class grid WC-10). Approximately 1000 cubic yards of soil/fill from Grid 5 (waste class grid WC-4) were exported off-site for disposal at Impact Recovery and Reuse Center facility located in Lyndhurst, NJ. No signs of gross contamination were noted in the excavated soil/fill. The contractor performed general site maintenance.</p>						
<b>Material Disposal Tracking Information</b>						
<b>Destination Facility</b>	<b>Daily Trucks</b>	<b>Total Trucks</b>	<b>Daily Approx. Cubic Yds</b>	<b>Total Approx. Cubic Yds</b>	<b>Total Site Loads</b>	<b>Total Approximate Cubic Yards</b>
Allocco Recycling - C&D 540 Kingsland Ave, Brooklyn, NY	0	16	0	320	707	14,140
IRRC (Impact Recovery and Reuse Center)	50	199	1000	3,980		
KSR Corp Development 936 Harrison Ave, Kearny, NJ	0	22	0	440		
Bayshore Soil Mangement 75 Crows Mill Road, Keasbey, NJ	0	470	0	9,400		
<b>Import Material Tracking Information</b>						
<b>Origin Facility</b>	<b>Daily Trucks</b>	<b>Total Trucks</b>	<b>Daily Tonnage</b>	<b>Total Tonnage</b>	<b>Total Site Loads</b>	<b>Total Quantity (tons)</b>
IRRC (Impact Recovery and Reuse Center) - 3/4" Clean Blue Stone	0	7	0	124.64	23	501.93
IRRC (Impact Recovery and Reuse Center) - 1.5" Clean Blue Stone	0	12	0	286.89		
Stone Industries, Inc. - 2.5" Crushed Stone	0	2	0	45.20		
Impact Materials Jersey City - 3/4" Clean Blue Stone	0	2	0	45.20		
<b>CAMP Air Monitoring Results</b>						
<b>CAMP Station</b>	<b>UPWIND</b>			<b>DOWNWIND</b>		
Odors:	None			None		
VOC Action Level Exceedance(s):	None			None		
Particulate Action Level Exceedance(s):	None			None		
Maximum VOC Level (ppm) 15-min avg:	0.1682			0.1779		
Maximum Particulate Level (mg/m³) 15-min avg:	0.0274			0.2879		
<p>CAMP Response Notes: Multiple instances of particulate exceedance at the Downwind CAMP station were noted throughout the day due to welding activities being conducted in the vicinity of the equipment. The exceedances were not attributed to the intrusive work being conducted at the site. No issues were noted using the roving equipment.</p>						
<b>Additional Information</b>						
Planned Work Activity for Next Day/Week:	Installation of SOE, soil excavation, and trucking.					
Comments:	None.					

Site Grid Plan



### Upwind CAMP Station Data

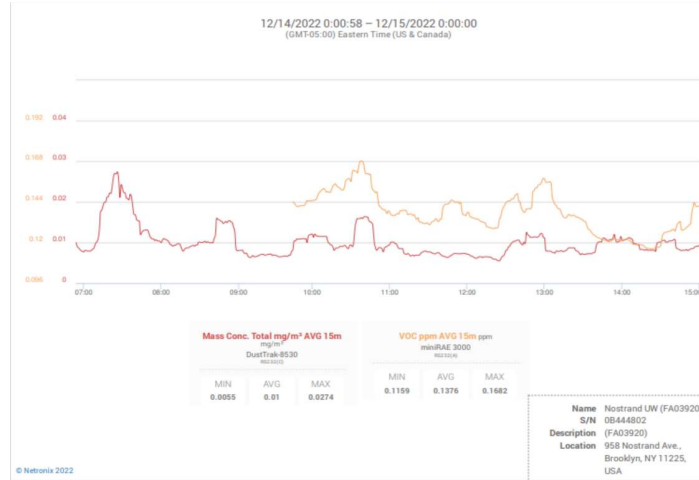

### Downwind CAMP Station Data

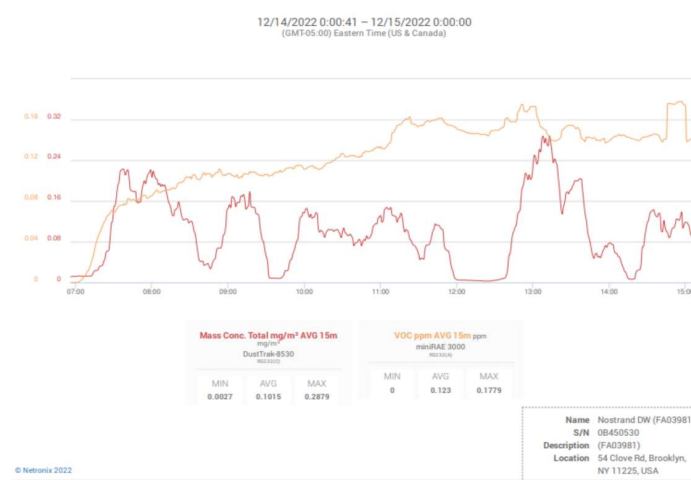

# Site Photographs

Photograph 1 -  
Loading soil onto  
trucks for export at  
the Impact Reuse and  
Recovery facility in  
Lyndhurst, NJ. View  
facing east.



Photograph 2 -  
Installing tiebacks in  
Grid 15 (WC-11),  
facing East.

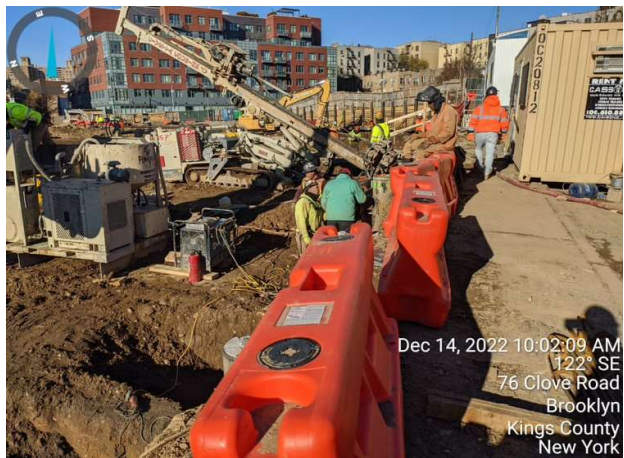

Photograph 3 -  
General site view,  
facing west.

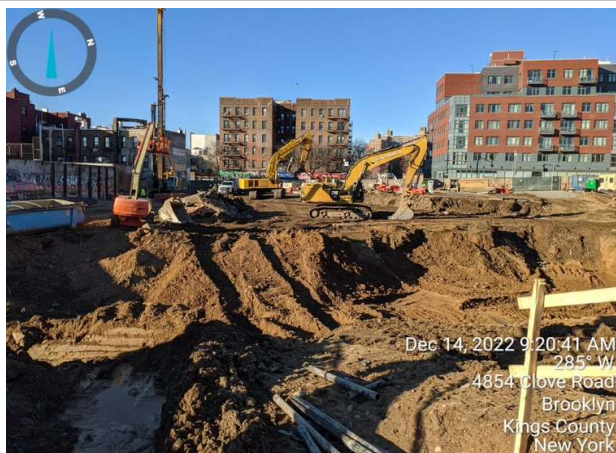

	<b>Daily Activity Report</b>					
	975 Nostrand Avenue					
	Brooklyn, NY					
	BCP Site No. C224335					
<b>General Site Information</b>						
Date:	Thursday, December 15, 2022					
Weather:	42-43°F, Partly cloudy/rain					
Wind Direction/Speed (towards):	South @ 10-20 mph					
AKRF Personnel on Site:	Shannon Donohue					
AKRF Equipment on Site:	Mini RAE 3000 Photoionization Detectors [(PID) x3] and DustTrak Aerosol Monitors (x3)					
Visitors:	None					
<b>Contractor Information</b>						
<b>Subcontractor</b>				<b>Service</b>		
Olivero Construction (Olivero)				SOE Installation		
Broadway Builders (Broadway)				General Contractor (GC)		
<b>Description and Location of Work Activities Performed</b>						
<p>Installed lagging for support of excavation (SOE) in Grids 2 and 15 (waste class grids WC-3 and WC-11). Approximately 1120 cubic yards of soil/fill from Grids 4 and 5 (waste class grids WC-2, WC-3, and WC-4) were exported off-site for disposal at Impact Recovery and Reuse Center facility located in Lyndhurst, NJ. No signs of gross contamination were noted in the excavated soil/fill. The contractor performed general site maintenance.</p>						
<b>Material Disposal Tracking Information</b>						
<b>Destination Facility</b>	<b>Daily Trucks</b>	<b>Total Trucks</b>	<b>Daily Approx. Cubic Yds</b>	<b>Total Approx. Cubic Yds</b>	<b>Total Site Loads</b>	<b>Total Approximate Cubic Yards</b>
Allocco Recycling - C&D 540 Kingsland Ave, Brooklyn, NY	0	16	0	320	763	15,260
IRRC (Impact Recovery and Reuse Center)	56	255	1120	5,100		
KSR Corp Development 936 Harrison Ave, Kearny, NJ	0	22	0	440		
Bayshore Soil Mangement 75 Crows Mill Road, Keasbey, NJ	0	470	0	9,400		
<b>Import Material Tracking Information</b>						
<b>Origin Facility</b>	<b>Daily Trucks</b>	<b>Total Trucks</b>	<b>Daily Tonnage</b>	<b>Total Tonnage</b>	<b>Total Site Loads</b>	<b>Total Quantity (tons)</b>
IRRC (Impact Recovery and Reuse Center) - 3/4" Clean Blue Stone	0	7	0	124.64	23	501.93
IRRC (Impact Recovery and Reuse Center) - 1.5" Clean Blue Stone	0	12	0	286.89		
Stone Industries, Inc. - 2.5" Crushed Stone	0	2	0	45.20		
Impact Materials Jersey City - 3/4" Clean Blue Stone	0	2	0	45.20		
<b>CAMP Air Monitoring Results</b>						
<b>CAMP Station</b>	<b>UPWIND</b>			<b>DOWNWIND</b>		
Odors:	None			None		
VOC Action Level Exceedance(s):	None			None		
Particulate Action Level Exceedance(s):	None			None		
Maximum VOC Level (ppm) 15-min avg:	0.7814			0.1777		
Maximum Particulate Level (mg/m³) 15-min avg:	0.0788			0.0361		
CAMP Response Actions: None.						
<b>Additional Information</b>						
Planned Work Activity for Next Day/Week:	Installation of SOE, soil excavation, and trucking.					
Comments:	None.					

Site Grid Plan

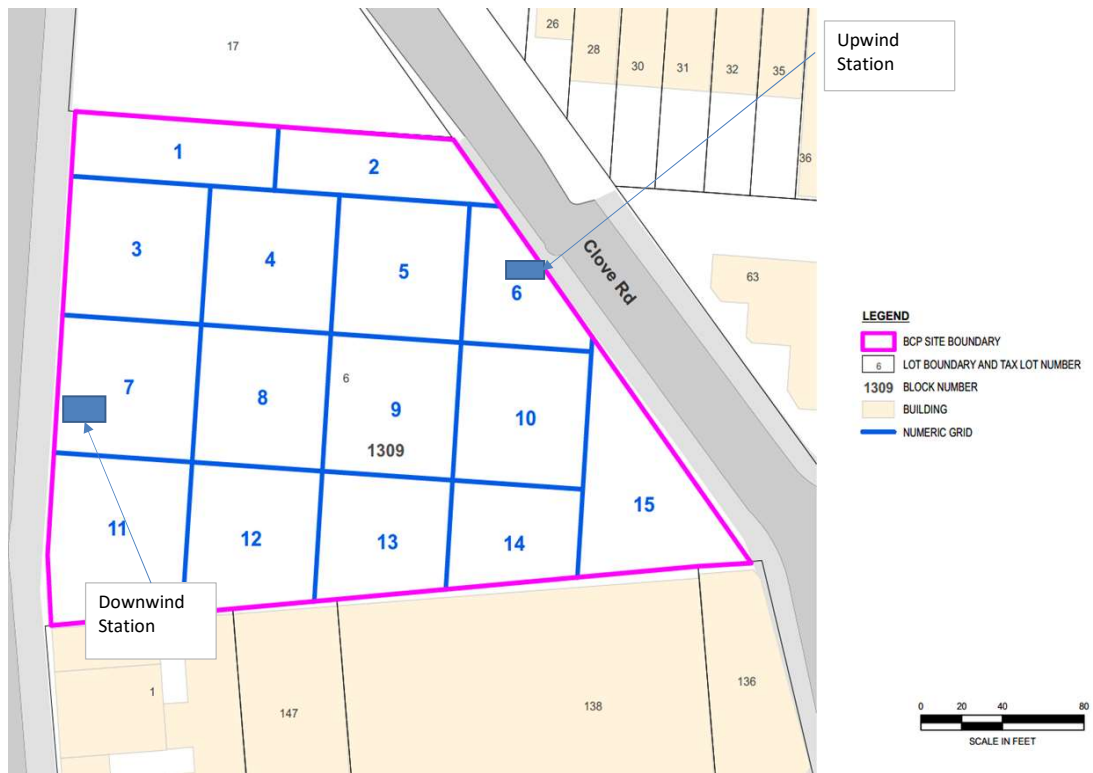

### Upwind CAMP Station Data

12/15/2022 0:00:42 – 12/16/2022 0:00:00  
(GMT-05:00) Eastern Time (US & Canada)



Mass Conc. Total mg/m³ AVG 15m		
mg/m³		
DustTrak-8530		
Real-time		
MIN	AVG	MAX
0.0095	0.0278	0.0788

VOC ppm AVG 15m		
ppm		
miniRAE 3000		
Real-time		
MIN	AVG	MAX
0	0.3781	0.7814

Name: Nostrand LW (FA03920)  
S/N: 08444802  
Description: (FA03920)  
Location: 958 Nostrand Ave.,  
Brooklyn, NY 11225,  
USA

© NetScix 2022

### Downwind CAMP Station Data

12/15/2022 0:00:36 – 12/16/2022 0:00:00  
(GMT-05:00) Eastern Time (US & Canada)

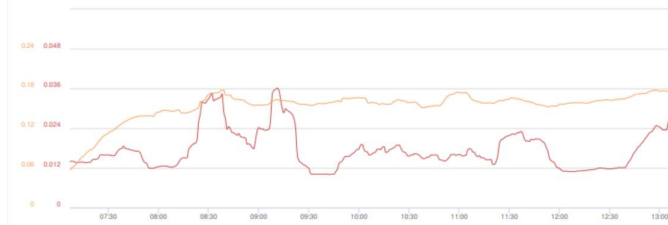

Mass Conc. Total mg/m³ AVG 15m		
mg/m³		
DustTrak-8530		
Real-time		
MIN	AVG	MAX
0.01	0.0176	0.0361

VOC ppm AVG 15m		
ppm		
miniRAE 3000		
Real-time		
MIN	AVG	MAX
0.087	0.1535	0.1777

Name: Nostrand DW (FA03981)  
S/N: 08450530  
Description: (FA03981)  
Location: 54 Grove Rd, Brooklyn,  
NY 11225, USA

© NetScix 2022



# Site Photographs

Photograph 1 - Loading soil onto trucks for export at the Impact Reuse and Recovery Center facility located in Lyndhurst, NJ. View facing east.



Photograph 2 - Installing SOE in grid 2 (WC-3 & 4), facing northwest.

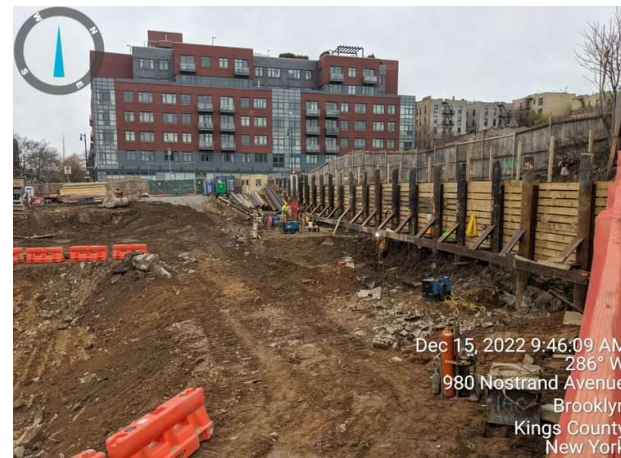

Photograph 3 - Cutting caissons in Grid 15 (WC-11), facing north.

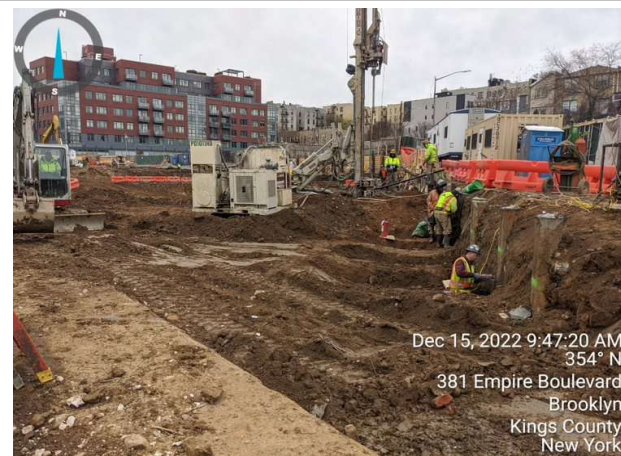

	<b>Daily Activity Report</b>					
	975 Nostrand Avenue					
	Brooklyn, NY					
BCP Site No. C224335						
<b>General Site Information</b>						
Date:	Friday, December 16, 2022					
Weather:	35-48°F, Cloudy/rain					
Wind Direction/Speed (towards):	South-Southwest@ 15-25 mph					
AKRF Personnel on Site:	Shannon Donohue					
AKRF Equipment on Site:	Mini RAE 3000 Photoionization Detectors [(PID) x3] and DustTrak Aerosol Monitors (x3)					
Visitors:	None					
<b>Contractor Information</b>						
<b>Subcontractor</b>				<b>Service</b>		
Olivero Construction (Olivero)				SOE Installation		
Broadway Builders (Broadway)				General Contractor (GC)		
<b>Description and Location of Work Activities Performed</b>						
<p>Approximately 540 cubic yards of soil/fill from Grid 7 (waste class grid WC-6) were excavated and exported off-site for disposal at the Bayshore Soil Management facility located in Keasbey, NJ. No signs of gross contamination were noted in the excavated soil/fill. The contractor performed general site maintenance and installed lagging for support of excavation in Grid 2 (waste class grid WC-3).</p>						
<b>Material Disposal Tracking Information</b>						
<b>Destination Facility</b>	<b>Daily Trucks</b>	<b>Total Trucks</b>	<b>Daily Approx. Cubic Yds</b>	<b>Total Approx. Cubic Yds</b>	<b>Total Site Loads</b>	<b>Total Approximate Cubic Yards</b>
Allocco Recycling - C&D 540 Kingsland Ave, Brooklyn, NY	0	16	0	320	790	15,800
IRRC (Impact Recovery and Reuse Center)	0	255	0	5,100		
KSR Corp Development 936 Harrison Ave, Kearny, NJ	0	22	0	440		
Bayshore Soil Mangement 75 Crows Mill Road, Keasbey, NJ	27	497	540	9,940		
<b>Import Material Tracking Information</b>						
<b>Origin Facility</b>	<b>Daily Trucks</b>	<b>Total Trucks</b>	<b>Daily Tonnage</b>	<b>Total Tonnage</b>	<b>Total Site Loads</b>	<b>Total Quantity (tons)</b>
IRRC (Impact Recovery and Reuse Center) - 3/4" Clean Blue Stone	0	7	0	124.64	23	501.93
IRRC (Impact Recovery and Reuse Center) - 1.5" Clean Blue Stone	0	12	22.77	286.89		
Stone Industries, Inc. - 2.5" Crushed Stone	0	2	0	45.20		
Impact Materials Jersey City - 3/4" Clean Blue Stone	0	2	0	45.20		
<b>CAMP Air Monitoring Results</b>						
<b>CAMP Station</b>	<b>UPWIND</b>			<b>DOWNWIND</b>		
Odors:	None			None		
VOC Action Level Exceedance(s):	NA			NA		
Particulate Action Level Exceedance(s):	NA			NA		
Maximum VOC Level (ppm) 15-min avg:	NA			NA		
Maximum Particulate Level (mg/m³) 15-min avg:	NA			NA		
CAMP Response Actions: Air monitoring was not conducted due to rain throughout the day.						
<b>Additional Information</b>						
Planned Work Activity for Next Day/Week:	Installation of SOE, soil excavation, and trucking.					
Comments:	None.					

Site Grid Plan

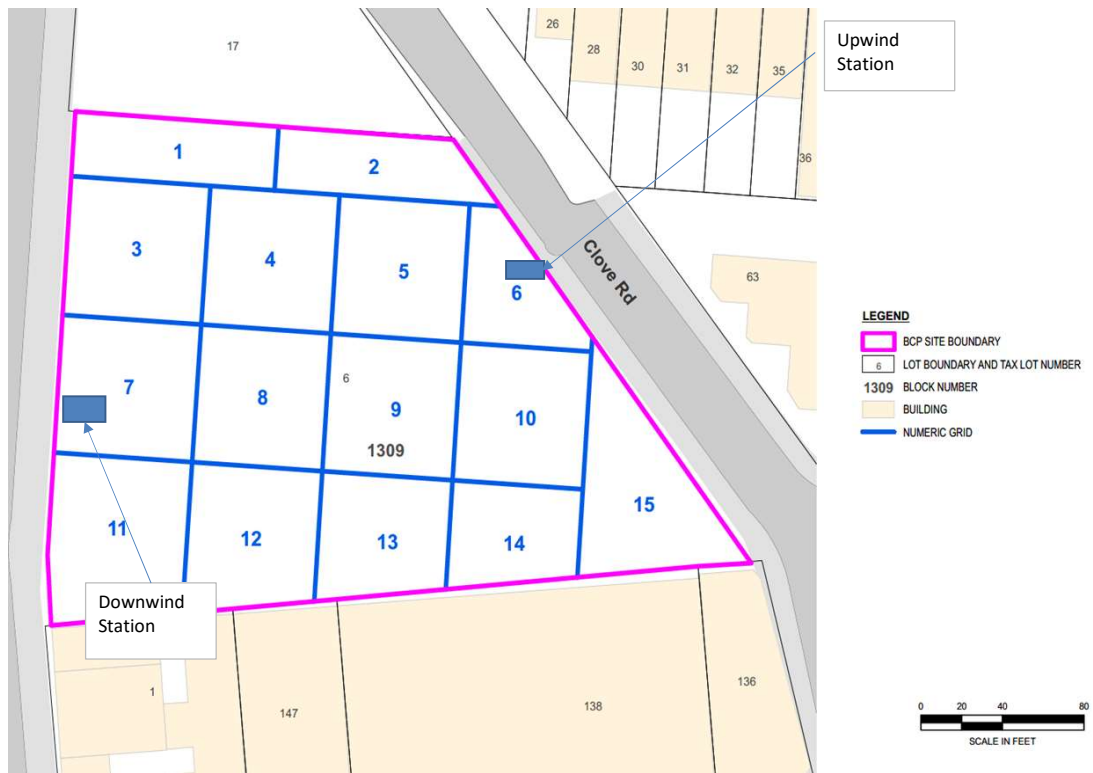

# Site Photographs

Photograph 1 -  
Loading soil onto  
trucks for export and  
disposal at the  
Bayshore Soil  
Management facility.  
View facing  
northeast.

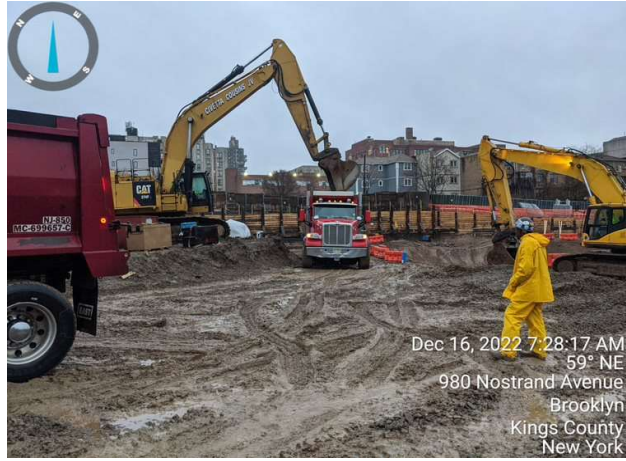

Photograph 2 -  
Installing SOE in Grid  
2 (WC-3), facing  
northwest.



Photograph 3 -  
General site  
conditions, facing  
northwest.





		<b>Daily Activity Report</b>					
		975 Nostrand Avenue					
		Brooklyn, NY					
		BCP Site No. C224335					
<b>General Site Information</b>							
Date:		Monday, December 19, 2022					
Weather:		32°F, Sunny					
Wind Direction/Speed (coming from):		East @ 13 mph					
AKRF Personnel on Site:		Celia Meyer					
AKRF Equipment on Site:		Mini RAE 3000 Photoionization Detectors [(PID) x3] and DustTrak Aerosol Monitors (x3)					
Visitors:		None					
<b>Contractor Information</b>							
<b>Subcontractor</b>					<b>Service</b>		
Olivero Construction (Olivero)					SOE Installation		
Broadway Builders (Broadway)					General Contractor (GC)		
<b>Description and Location of Work Activities Performed</b>							
<p>Approximately 860 cubic yards of soil/fill from Grids 8, 9, 12 and 13 (waste class grid WC-8 and 9) were excavated and exported off-site for disposal at the Bayshore Soil Management facility located in Keasbey, NJ. No signs of gross contamination were noted in the excavated soil/fill. The contractor performed general site maintenance and installed lagging for support of excavation in Grids 2 and 15 (waste class grid WC-3 and 11).</p>							
<b>Material Disposal Tracking Information</b>							
<b>Destination Facility</b>	Daily Trucks	Total Trucks	Daily Approx. Cubic Yds	Total Approx. Cubic Yds	Total Site Loads	Total Approximate Cubic Yards	
Allocco Recycling - C&D 540 Kingsland Ave, Brooklyn, NY	0	16	0	320	833	16,660	
IRRC (Impact Recovery and Reuse Center) - Soil/Fill	0	255	0	5,100			
KSR Corp Development - Soil/Fill 936 Harrison Ave, Kearny, NJ	0	22	0	440			
Bayshore Soil Mangement - Soil/Fill 75 Crows Mill Road, Keasbey, NJ	43	540	860	10,800			
<b>Import Material Tracking Information</b>							
<b>Origin Facility</b>	Daily Trucks	Total Trucks	Daily Tonnage	Total Tonnage	Total Site Loads	Total Quantity (tons)	
IRRC (Impact Recovery and Reuse Center) - 3/4" Clean Blue Stone	0	7	0	124.64	23	501.93	
IRRC (Impact Recovery and Reuse Center) - 1.5" Clean Blue Stone	0	12	22.77	286.89			
Stone Industries, Inc. - 2.5" Crushed Stone	0	2	0	45.20			
Impact Materials Jersey City - 3/4" Clean Blue Stone	0	2	0	45.20			
<b>CAMP Air Monitoring Results</b>							
<b>CAMP Station</b>	<b>UPWIND</b>				<b>DOWNWIND</b>		
Odors:	None				None		
VOC Action Level Exceedance(s):	None				None		
Particulate Action Level Exceedance(s):	Yes				Yes		
Maximum VOC Level (ppm) 15-min avg:	0.3657				0.0810		
Maximum Particulate Level (mg/m³) 15-min avg:	0.2313				0.1740		
<p>CAMP Response Actions: Multiple instances of particulate exceedance at the Upwind CAMP station were noted throughout the day due to welding activities being conducted in the vicinity of the equipment. The exceedances were not attributed to the intrusive work being conducted at the site. An elevated instantaneous reading was noted at the Downwind CAMP station in the morning during system startup and was not attributed to the remedial work.</p>							
<b>Additional Information</b>							
Planned Work Activity for Next Day/Week:	Installation of SOE, soil excavation, and trucking.						
Comments:	None.						

[illegible]Upwind  
Station

Clove Rd

Downwind  
Station

### LEGEND

 BCP SITE BOUNDARY  
 LOT BOUNDARY AND TAX LOT NUMBER  
**1309** BLOCK NUMBER  
 BUILDING  
 NUMERIC GRID



## Upwind CAMP Station Data

12/19/2022 0:00:38 – 12/20/2022 0:00:00  
(GMT-05:00) Eastern Time (US & Canada)



Mass Conc. Total mg/m³ AVG 15m

mg/m³

DustTrak-8530

RS232(C)

MIN	AVG	MAX
0.0127	0.0432	0.2313

VOC ppm AVG 15m

ppm

miniRAE 3000

RS232(A)

MIN	AVG	MAX
0	0.1927	0.3657

© Netronix 2022

Name Nostrand UW (FA03920)  
S/N 0B444802  
Description (FA03920)  
Location 54 Clove Rd, Brooklyn,  
NY 11225, USA

## Downwind CAMP Station Data

12/19/2022 0:00:43 – 12/20/2022 0:00:00  
(GMT-05:00) Eastern Time (US & Canada)



Mass Conc. Total mg/m³ AVG 15m

mg/m³

DustTrak-8530

RS232(C)

MIN	AVG	MAX
0.0141	0.0201	0.174

VOC ppm AVG 15m

ppm

miniRAE 3000

RS232(A)

MIN	AVG	MAX
0	0	0.081

© Netronix 2022

Name Nostrand DW (FA03981)  
S/N 0B450530  
Description (FA03981)  
Location 958 Nostrand Ave.,  
Brooklyn, NY 11225,  
USA



## Site Photographs

Photograph 1 -  
Loading soil onto  
trucks for export and  
disposal at the  
Bayshore Soil  
Management facility.  
View facing  
northeast.



Photograph 2 -  
Installing SOE in Grid  
2 (WC-3), facing  
northwest.



Photograph 3 -  
General site  
conditions, facing  
west.

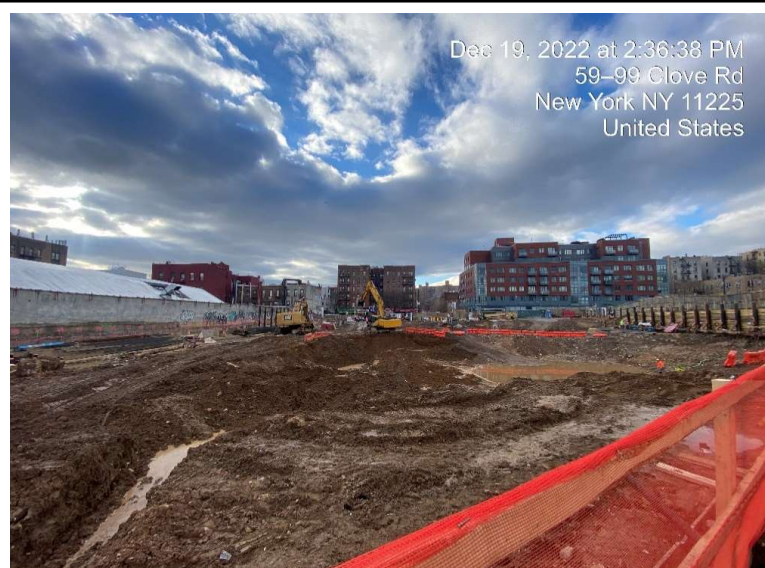

	<b>Daily Activity Report</b>					
	975 Nostrand Avenue					
	Brooklyn, NY					
BCP Site No. C224335						
<b>General Site Information</b>						
Date:	Tuesday, December 20, 2022					
Weather:	33°F, Sunny					
Wind Direction/Speed (towards):	Southeast @ 7 mph					
AKRF Personnel on Site:	Celia Meyer					
AKRF Equipment on Site:	Mini RAE 3000 Photoionization Detectors [(PID) x3] and DustTrak Aerosol Monitors (x3)					
Visitors:	None					
<b>Contractor Information</b>						
<b>Subcontractor</b>				<b>Service</b>		
Olivero Construction (Olivero)				SOE Installation		
Broadway Builders (Broadway)				General Contractor (GC)		
<b>Description and Location of Work Activities Performed</b>						
<p>Approximately 460 cubic yards of soil/fill from Grids 9, 13 and 15 (waste class grid WC-9 and 11) were excavated and exported off-site for disposal at the Bayshore Soil Management facility located in Keasbey, NJ. No signs of gross contamination were noted in the excavated soil/fill. The contractor performed general site maintenance and installed lagging for support of excavation in Grids 1, 2, and 15 (waste class grid WC-2, 3, 4, 5 and 11).</p>						
<b>Material Disposal Tracking Information</b>						
<b>Destination Facility</b>	<b>Daily Trucks</b>	<b>Total Trucks</b>	<b>Daily Approx. Cubic Yds</b>	<b>Total Approx. Cubic Yds</b>	<b>Total Site Loads</b>	<b>Total Approximate Cubic Yards</b>
Allocco Recycling - C&D 540 Kingsland Ave, Brooklyn, NY	0	16	0	320	856	17,120
IRRC (Impact Recovery and Reuse Center)	0	255	0	5,100		
KSR Corp Development 936 Harrison Ave, Kearny, NJ	0	22	0	440		
Bayshore Soil Mangement 75 Crows Mill Road, Keasbey, NJ	23	563	460	11,260		
<b>Import Material Tracking Information</b>						
<b>Origin Facility</b>	<b>Daily Trucks</b>	<b>Total Trucks</b>	<b>Daily Tonnage</b>	<b>Total Tonnage</b>	<b>Total Site Loads</b>	<b>Total Quantity (tons)</b>
IRRC (Impact Recovery and Reuse Center) - 3/4" Clean Blue Stone	0	7	0	124.64	23	501.93
IRRC (Impact Recovery and Reuse Center) - 1.5" Clean Blue Stone	0	12	22.77	286.89		
Stone Industries, Inc. - 2.5" Crushed Stone	0	2	0	45.20		
Impact Materials Jersey City - 3/4" Clean Blue Stone	0	2	0	45.20		
<b>CAMP Air Monitoring Results</b>						
<b>CAMP Station</b>	<b>UPWIND</b>			<b>DOWNWIND</b>		
Odors:	None			None		
VOC Action Level Exceedance(s):	None			None		
Particulate Action Level Exceedance(s):	Yes			None		
Maximum VOC Level (ppm) 15-min avg:	0.1613			0.0000		
Maximum Particulate Level (mg/m³) 15-min avg:	0.2077			0.0300		
<p>CAMP Response Actions: Multiple instances of particulate exceedance at the Upwind CAMP station were noted throughout the day due to welding activities being conducted in the vicinity of the equipment. The exceedances were not attributed to the intrusive work being conducted at the site.</p>						
<b>Additional Information</b>						
Planned Work Activity for Next Day/Week:	Installation of SOE, soil excavation, and trucking.					
Comments:	None.					

# Site Grid Plan

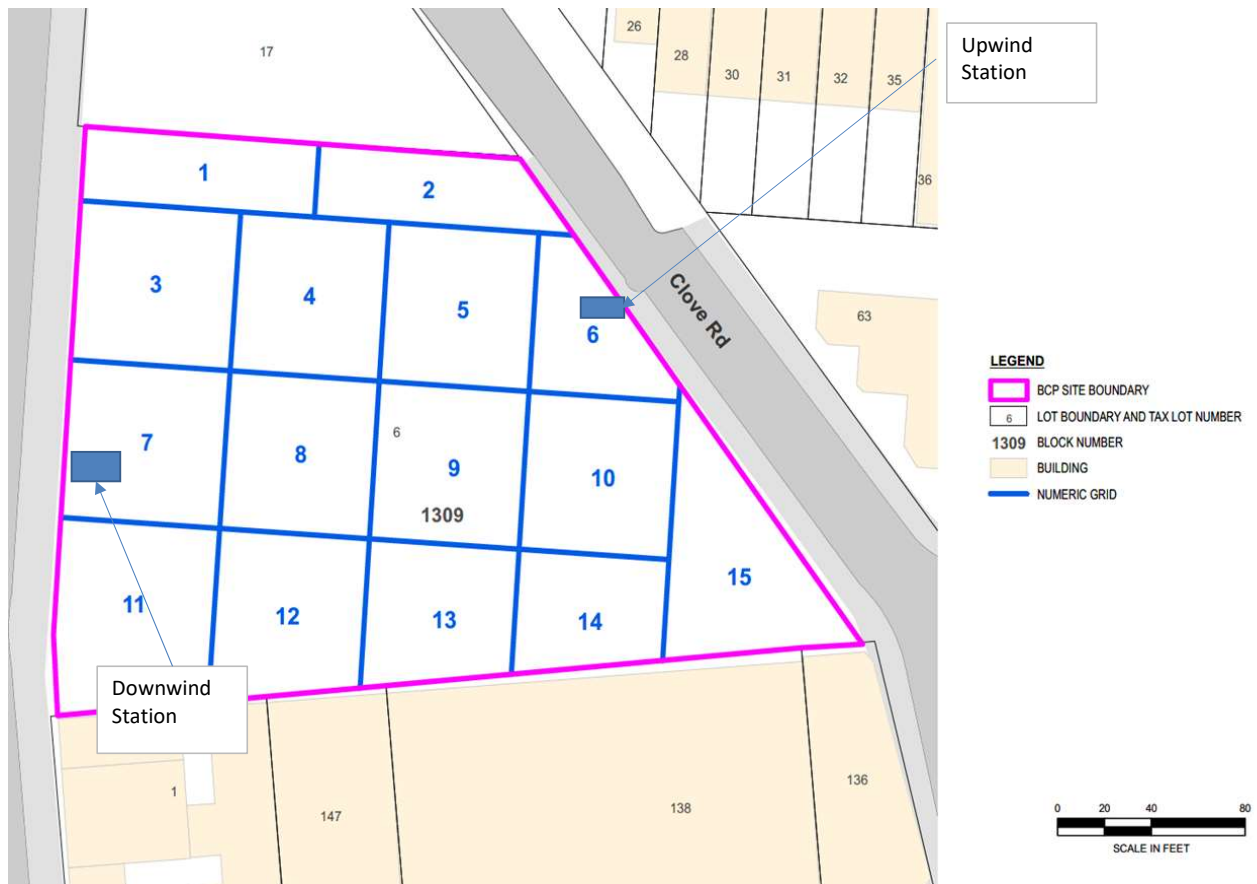

## Upwind CAMP Station Data

Tue, 20th of Dec 2022, 0:00:00 – 17:14:02  
(GMT-05:00) Eastern Time (US & Canada)

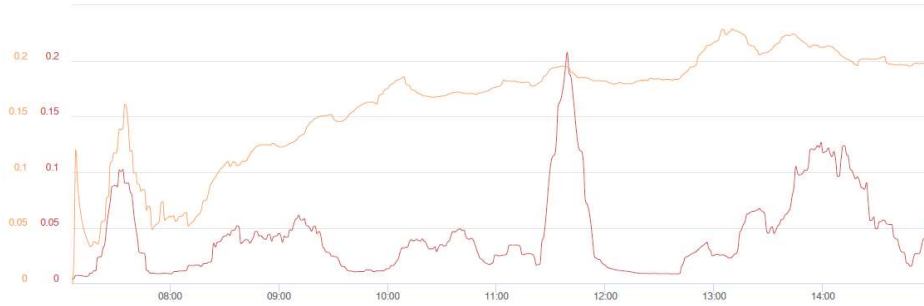

Mass Conc. Total mg/m³ AVG 15m

mg/m³

DustTrak-8530

R2232(C)

MIN	AVG	MAX
0.004	0.0435	0.2077

VOC ppm AVG 15m ppm

miniRAE 3000

R2232(A)

MIN	AVG	MAX
0	0.1613	0.2287

Name Nostrand UW (FA03920)  
S/N 0B444802  
Description (FA03920)  
Location 480 Montgomery St,  
Brooklyn, NY 11225,  
USA

Netronix 2022

## Downwind CAMP Station Data

Tue, 20th of Dec 2022, 0:00:00 – 17:16:14  
(GMT-05:00) Eastern Time (US & Canada)



Mass Conc. Total mg/m³ AVG 15m

mg/m³

DustTrak-8530

R2232(C)

MIN	AVG	MAX
0.0087	0.0142	0.03

VOC ppm AVG 15m ppm

miniRAE 3000

R2232(A)

MIN	AVG	MAX
0	0	0

Name Nostrand DW (FA03981)  
S/N 0B450530  
Description (FA03981)  
Location 958 Nostrand Ave.,  
Brooklyn, NY 11225,  
USA

Netronix 2022



## Site Photographs

Photograph 1 -  
Loading soil onto  
trucks for export and  
disposal at the  
Bayshore Soil  
Management facility.  
View facing  
northeast.



Photograph 2 -  
Installing SOE in Grid  
1 (WC-2), facing  
north.



Photograph 3 -  
General site  
conditions, facing  
north.



	<b>Daily Activity Report</b>					
	975 Nostrand Avenue					
	Brooklyn, NY					
	BCP Site No. C224335					
<b>General Site Information</b>						
Date:	Tuesday, December 27, 2022					
Weather:	20-30°F, Cloudy					
Wind Direction/Speed (coming from):	East @ 11 mph					
AKRF Personnel on Site:	Celia Meyer					
AKRF Equipment on Site:	Mini RAE 3000 Photoionization Detectors [(PID) x3] and DustTrak Aerosol Monitors (x3)					
Visitors:	None					
<b>Contractor Information</b>						
<b>Subcontractor</b>				<b>Service</b>		
Olivero Construction (Olivero)				SOE Installation		
Broadway Builders (Broadway)				General Contractor (GC)		
<b>Description and Location of Work Activities Performed</b>						
<p>Approximately 360 cubic yards of soil/fill from Grids 10, 14, and 15 (waste class grid WC-10 and 11) were excavated and exported off-site for disposal at the Bayshore Soil Management facility located in Kearsbey, NJ. Approximately 160 cubic yards of soil/fill from Grids 4 and 5 (waste class grid WC-3) were excavated and exported off-site for disposal at the Bayshore Soil Management facility located in Kearsbey, NJ. No signs of gross contamination were noted in the excavated soil/fill. Installed lagging for support of excavation in Grids 1, 2, 6, and 15 (waste class grid WC-2, 3, 4, 5, and 11). The contractor performed general site maintenance (including grading along southern boundary) and repaired the trucking pad at the site entrance/exit.</p>						
<b>Material Disposal Tracking Information</b>						
<b>Destination Facility</b>	Daily Trucks	Total Trucks	Daily Approx. Cubic Yds	Total Approx. Cubic Yds	Total Site Loads	Total Approximate Cubic Yards
Allocco Recycling - C&D 540 Kingsland Ave, Brooklyn, NY	0	16	0	320	914	18,280
IRRC (Impact Recovery and Reuse Center)	8	263	160	5,260		
KSR Corp Development 936 Harrison Ave, Kearny, NJ	0	22	0	440		
Bayshore Soil Mangement 75 Crows Mill Road, Kearsbey, NJ	18	613	360	12,260		
<b>Import Material Tracking Information</b>						
<b>Origin Facility</b>	Daily Trucks	Total Trucks	Daily Tonnage	Total Tonnage	Total Site Loads	Total Quantity (tons)
IRRC (Impact Recovery and Reuse Center) - 3/4" Clean Blue Stone	0	7	0	124.64	23	501.93
IRRC (Impact Recovery and Reuse Center) - 1.5" Clean Blue Stone	0	12	22.77	286.89		
Stone Industries, Inc. - 2.5" Crushed Stone	0	2	0	45.20		
Impact Materials Jersey City - 3/4" Clean Blue Stone	0	2	0	45.20		
<b>CAMP Air Monitoring Results</b>						
<b>CAMP Station</b>	<b>UPWIND</b>			<b>DOWNWIND</b>		
Odors:	None			None		
VOC Action Level Exceedance(s):	None			None		
Particulate Action Level Exceedance(s):	None			None		
Maximum VOC Level (ppm) 15-min avg:	0.2681			0.0000		
Maximum Particulate Level (mg/m³) 15-min avg:	0.0457			0.0761		
CAMP Response Actions: None.						
<b>Additional Information</b>						
Planned Work Activity for Next Day/Week:	Installation of SOE, soil excavation, and trucking. Collection of soil endpoint samples from the excavation bottom.					
Comments:	None.					

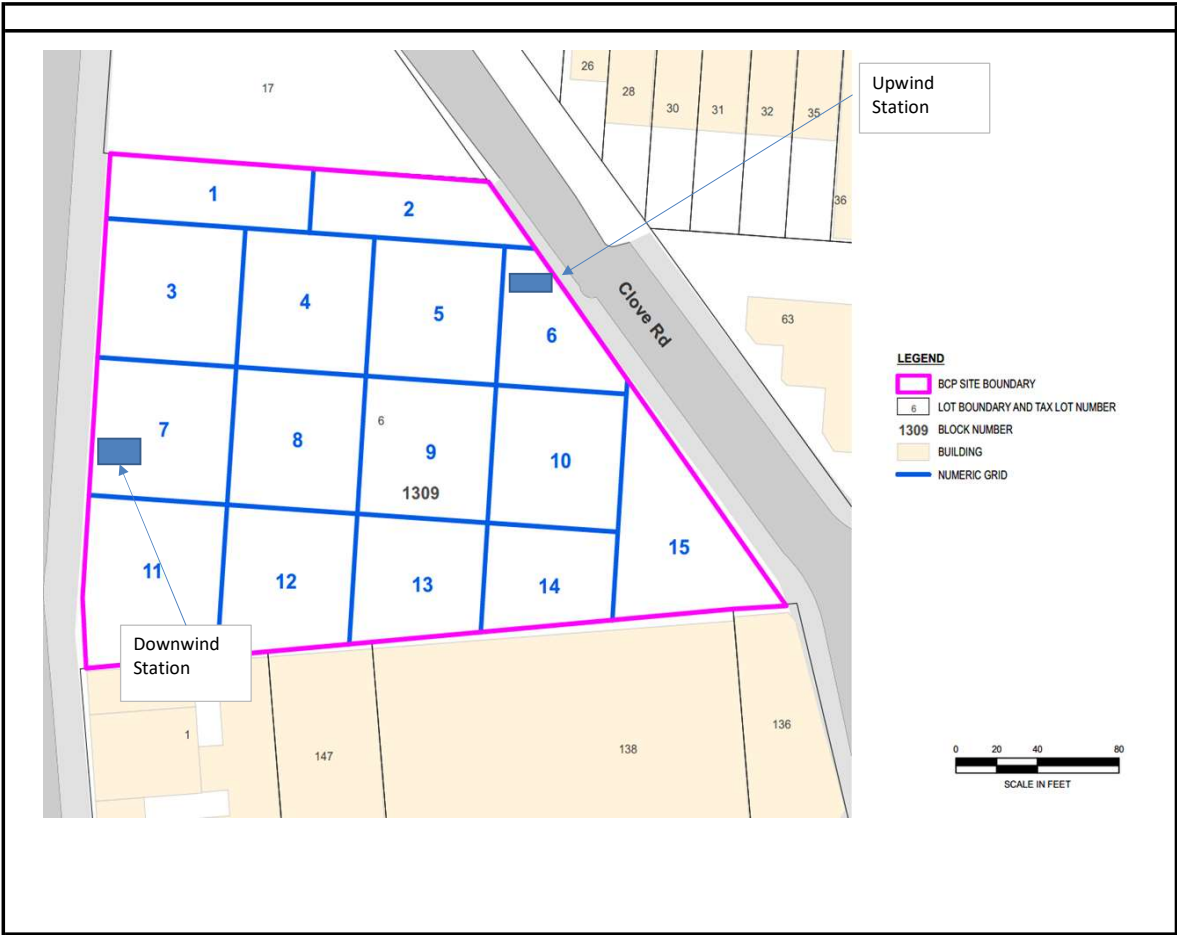



## Upwind CAMP Station Data

Tue, 27th of Dec 2022, 0:00:00 – 21:17:08  
(GMT-05:00) Eastern Time (US & Canada)



### Mass Conc. Total mg/m³ AVG 15m

mg/m³

DustTrak-8530

8530 (S)

MIN AVG MAX

0.0223 0.0287 0.0457

### VOC ppm AVG 15m

ppm

miniRAE 3000

8530 (S)

MIN AVG MAX

0 0.163 0.2681

Name Nostrand UW (FA03920)  
S/N 0B444802  
Description (FA03920)  
Location 958 Nostrand Ave.,  
Brooklyn, NY 11225,  
USA

Netronix 2022

## Downwind CAMP Station Data

Tue, 27th of Dec 2022, 0:00:00 – 21:19:47  
(GMT-05:00) Eastern Time (US & Canada)



### Mass Conc. Total mg/m³ AVG 15m

mg/m³

DustTrak-8530

8530 (S)

MIN AVG MAX

0.0242 0.0368 0.0761

### VOC ppm AVG 15m

ppm

miniRAE 3000

8530 (S)

MIN AVG MAX

0 0 0

Name Nostrand DW (FA03981)  
S/N 0B450530  
Description (FA03981)  
Location 357 Empire Blvd,  
Brooklyn, NY 11225,  
USA

Netronix 2022

Photograph 1 -  
Loading soil onto  
trucks for export and  
disposal at the  
Bayshore Soil  
Management facility.  
View facing  
northeast.



Photograph 2 -  
Installing SOE in Grid  
6 (WC-5), facing  
northeast.

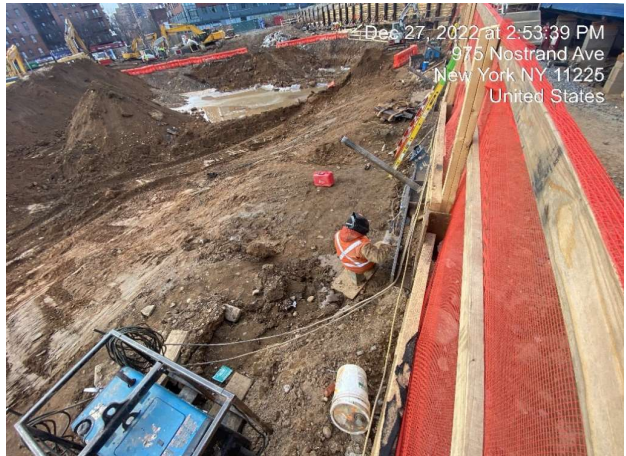

Photograph 3 -  
Site overview, facing  
west.



	<b>Daily Activity Report</b>					
	975 Nostrand Avenue					
	Brooklyn, NY					
	BCP Site No. C224335					
<b>General Site Information</b>						
Date:	Wednesday, December 28, 2022					
Weather:	32-44°F, Sunny					
Wind Direction/Speed (coming from):	Northeast @ 6 mph					
AKRF Personnel on Site:	Anna Brooks and Tim Larigan					
AKRF Equipment on Site:	Mini RAE 3000 Photoionization Detectors [(PID) x3] and DustTrak Aerosol Monitors (x3)					
Visitors:	None					
<b>Contractor Information</b>						
<b>Subcontractor</b>				<b>Service</b>		
Olivero Construction (Olivero)				SOE Installation		
Broadway Builders (Broadway)				General Contractor (GC)		
<b>Description and Location of Work Activities Performed</b>						
<p>Approximately 940 cubic yards of soil/fill from Grids 9, 10, 14, and 15 (waste class grid WC-9, 10 and 11) were excavated and exported off-site for disposal at the Bayshore Soil Management facility located in Keasbey, NJ. pproximately 120 cubic yards of soil/fill from Grid4 (waste class grid WC-4) were excavated and exported off-site for disposal at the Impact Recovery and Reuse facility located in Lyndhurst, NJ. No signs of gross contamination were noted in the excavated soil/fill. Installed lagging for support of excavation in Grids 1, 2, 6, and 15 (waste class grid WC-2, 3, 4, 5, and 11). AKRF collected 10 post-excavation endpoint samples (out of a total of 66) and associated QC samples from Grids 10, 13, 14, and 15 and sent them for laboratory analysis in accordance with the NYSDEC-approved RAWP.</p>						
<b>Material Disposal Tracking Information</b>						
<b>Destination Facility</b>	Daily Trucks	Total Trucks	Daily Approx. Cubic Yds	Total Approx. Cubic Yds	Total Site Loads	Total Approximate Cubic Yards
Allocco Recycling - C&D 540 Kingsland Ave, Brooklyn, NY	0	16	0	320	967	19,340
IRRC (Impact Recovery and Reuse Center) Lyndhurst, NJ	6	269	120	5,380		
KSR Corp Development 936 Harrison Ave, Kearny, NJ	0	22	0	440		
Bayshore Soil Mangement 75 Crows Mill Road, Keasbey, NJ	47	660	940	13,200		
<b>Import Material Tracking Information</b>						
<b>Origin Facility</b>	Daily Trucks	Total Trucks	Daily Tonnage	Total Tonnage	Total Site Loads	Total Quantity (tons)
IRRC (Impact Recovery and Reuse Center) - 3/4" Clean Blue Stone	0	7	0	124.64	23	501.93
IRRC (Impact Recovery and Reuse Center) - 1.5" Clean Blue Stone	0	12	0	286.89		
Stone Industries, Inc. - 2.5" Crushed Stone	0	2	0	45.20		
Impact Materials Jersey City - 3/4" Clean Blue Stone	0	2	0	45.20		
<b>CAMP Air Monitoring Results</b>						
<b>CAMP Station</b>	<b>UPWIND</b>			<b>DOWNWIND</b>		
Odors:	None			None		
VOC Action Level Exceedance(s):	None			None		
Particulate Action Level Exceedance(s):	None			Yes		
Maximum VOC Level (ppm) 15-min avg:	0.9005			0.0000		
Maximum Particulate Level (mg/m³) 15-min avg:	0.0592			1.3866		
<p>CAMP Response Actions: A few instances of particulate exceedances (between aproximately 7:25-7:50, 10:05-11:10, and 14:40-15:00) occurred at the Downwind CAMP Station due to welding activities being conducted in the vicinity of the equipment. The readings went back to normal after the welding work was completed and the exceedances were not attributed to the intrusive work.</p>						
<b>Additional Information</b>						
Planned Work Activity for Next Day/Week:	Installation of SOE, soil excavation, and trucking. Collection of soil endpoint samples from the excavation bottom.					
Comments:	None.					

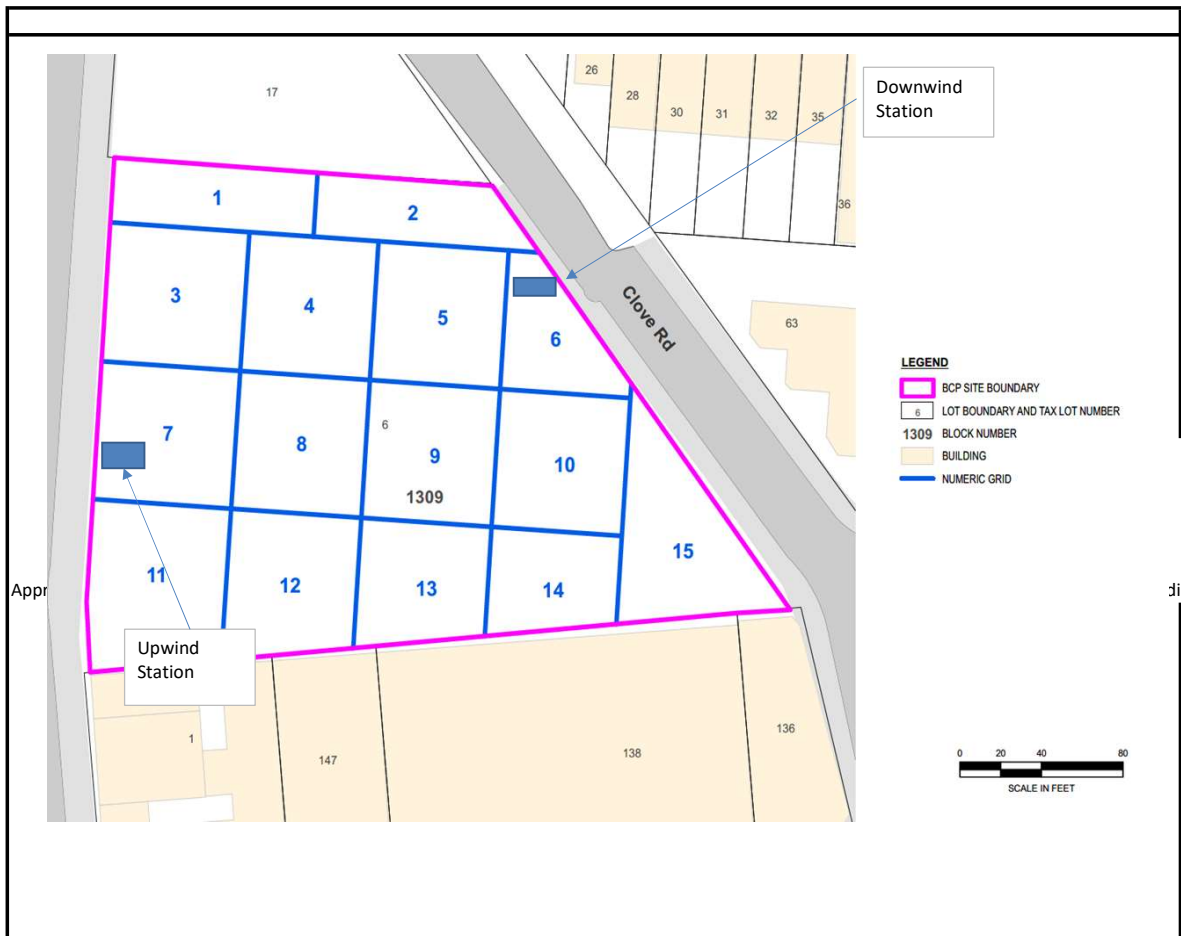

## Upwind CAMP Station Data

Wed, 28th of Dec 2022, 0:00:00 – 19:31:29  
(GMT-05:00) Eastern Time (US & Canada)

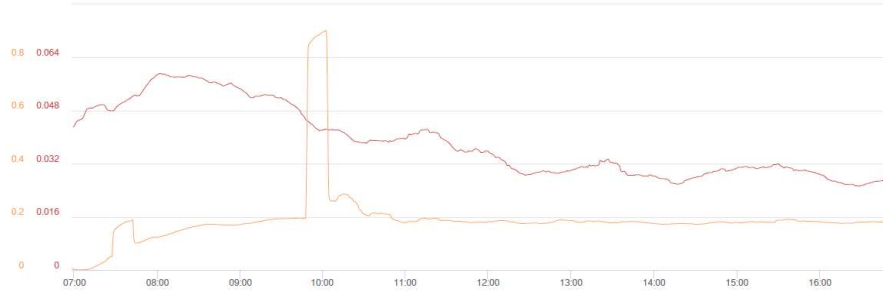

Mass Conc. Total mg/m³ AVG 15m

mg/m³

DustTrak-8530

R0232(C)

MIN AVG MAX

0.0252 0.0384 0.0592

VOC ppm AVG 15m ppm

ppm

miniRAE 3000

R0232(A)

MIN AVG MAX

0.0007 0.1906 0.9005

Name Nostrand UW (FA03920)  
S/N 08444802  
Description (FA03920)  
Location 958 Nostrand Ave.,  
Brooklyn, NY 11225,  
USA

© Netronix 2022

## Downwind CAMP Station Data

Wed, 28th of Dec 2022, 0:00:00 – 19:36:38  
(GMT-05:00) Eastern Time (US & Canada)



Mass Conc. Total mg/m³ AVG 15m

mg/m³

DustTrak-8530

R0232(C)

MIN AVG MAX

0.0225 0.1074 1.3866

VOC ppm AVG 15m ppm

ppm

miniRAE 3000

R0232(A)



MIN AVG MAX

0 0 0

Name Nostrand DW (FA03981)  
S/N 08450530  
Description (FA03981)  
Location 54 Clove Rd, Brooklyn,  
NY 11225, USA

© Netronix 2022



<p>Photograph 1 - Loading soil onto trucks for export and disposal at the Bayshore Soil Management facility. View facing east.</p>	<p>Network: Dec 28, 2022 at 7:15:00 AM EST Local: Dec 28, 2022 at 7:15:00 AM EST 975 Nostrand Ave New York NY 11225 United States</p> 
<p>Photograph 2 - Installed stakes to mark the endpoint sample location, facing south. The locations and elevations will be surveyed next week.</p>	<p>Network: Dec 28, 2022 at 1:38:33 PM EST Local: Dec 28, 2022 at 1:38:33 PM EST 975 Nostrand Ave New York NY 11225 United States</p> 
<p>Photograph 3 - Site overview, facing west.</p>	<p>Network: Dec 28, 2022 at 8:42:44 AM EST Local: Dec 28, 2022 at 8:42:44 AM EST 357 Empire Blvd New York NY 11225 United States</p> 

	<b>Daily Activity Report</b>					
	975 Nostrand Avenue					
	Brooklyn, NY					
	BCP Site No. C224335					
<b>General Site Information</b>						
Date:	Thursday, December 29, 2022					
Weather:	36-48°F, Sunny					
Wind Direction/Speed (coming from):	Northeast @ 6 mph					
AKRF Personnel on Site:	Anna Brooks					
AKRF Equipment on Site:	Mini RAE 3000 Photoionization Detectors [(PID) x3] and DustTrak Aerosol Monitors (x3)					
Visitors:	None					
<b>Contractor Information</b>						
<b>Subcontractor</b>				<b>Service</b>		
Olivero Construction (Olivero)				SOE Installation		
Broadway Builders (Broadway)				General Contractor (GC)		
<b>Description and Location of Work Activities Performed</b>						
<p>Approximately 1,100 cubic yards of soil/fill from Grids 9, 10, 13, 14, and 15 (waste class grid WC-9, 10 and 11) were excavated and exported off-site for disposal at the Bayshore Soil Management facility located in Keasbey, NJ. No signs of gross contamination were noted in the excavated soil/fill. Installed lagging for support of excavation in Grids 1, 2, 6, and 15 (waste class grid WC-2, 3, 4, 5, and 11). AKRF collected 10 post-excavation endpoint samples from Grids 2, 5, and 6 and sent them for laboratory analysis in accordance with the NYSDEC-approved RAWP.</p>						
<b>Material Disposal Tracking Information</b>						
<b>Destination Facility</b>	Daily Trucks	Total Trucks	Daily Approx. Cubic Yds	Total Approx. Cubic Yds	Total Site Loads	Total Approximate Cubic Yards
Allocco Recycling - C&D 540 Kingsland Ave, Brooklyn, NY	0	16	0	320	1022	20,440
IRRC (Impact Recovery and Reuse Center)	0	269	0	5,380		
KSR Corp Development 936 Harrison Ave, Kearny, NJ	0	22	0	440		
Bayshore Soil Mangement 75 Crows Mill Road, Keasbey, NJ	55	715	1100	14,300		
<b>Import Material Tracking Information</b>						
<b>Origin Facility</b>	Daily Trucks	Total Trucks	Daily Tonnage	Total Tonnage	Total Site Loads	Total Quantity (tons)
IRRC (Impact Recovery and Reuse Center) - 3/4" Clean Blue Stone	0	7	0	124.64	23	501.93
IRRC (Impact Recovery and Reuse Center) - 1.5" Clean Blue Stone	0	12	0	286.89		
Stone Industries, Inc. - 2.5" Crushed Stone	0	2	0	45.20		
Impact Materials Jersey City - 3/4" Clean Blue Stone	0	2	0	45.20		
<b>CAMP Air Monitoring Results</b>						
<b>CAMP Station</b>	<b>UPWIND</b>			<b>DOWNWIND</b>		
Odors:	None			None		
VOC Action Level Exceedance(s):	None			None		
Particulate Action Level Exceedance(s):	None			Yes		
Maximum VOC Level (ppm) 15-min avg:	0.3145			0.0517		
Maximum Particulate Level (mg/m³) 15-min avg:	0.0595			1.2650		
<p>CAMP Response Actions: An elevated particulate reading was noted at the Downwind CAMP Station during equipment setup. The exceedane was not related to the intrusive work.</p>						
<b>Additonal Information</b>						
Planned Work Activity for Next Day/Week:	Installation of SOE, soil excavation, and trucking. Collection of soil endpoint samples from the excavation bottom.					
Comments:	The Downwind Station PID was replaced due to a faulty lamp.					



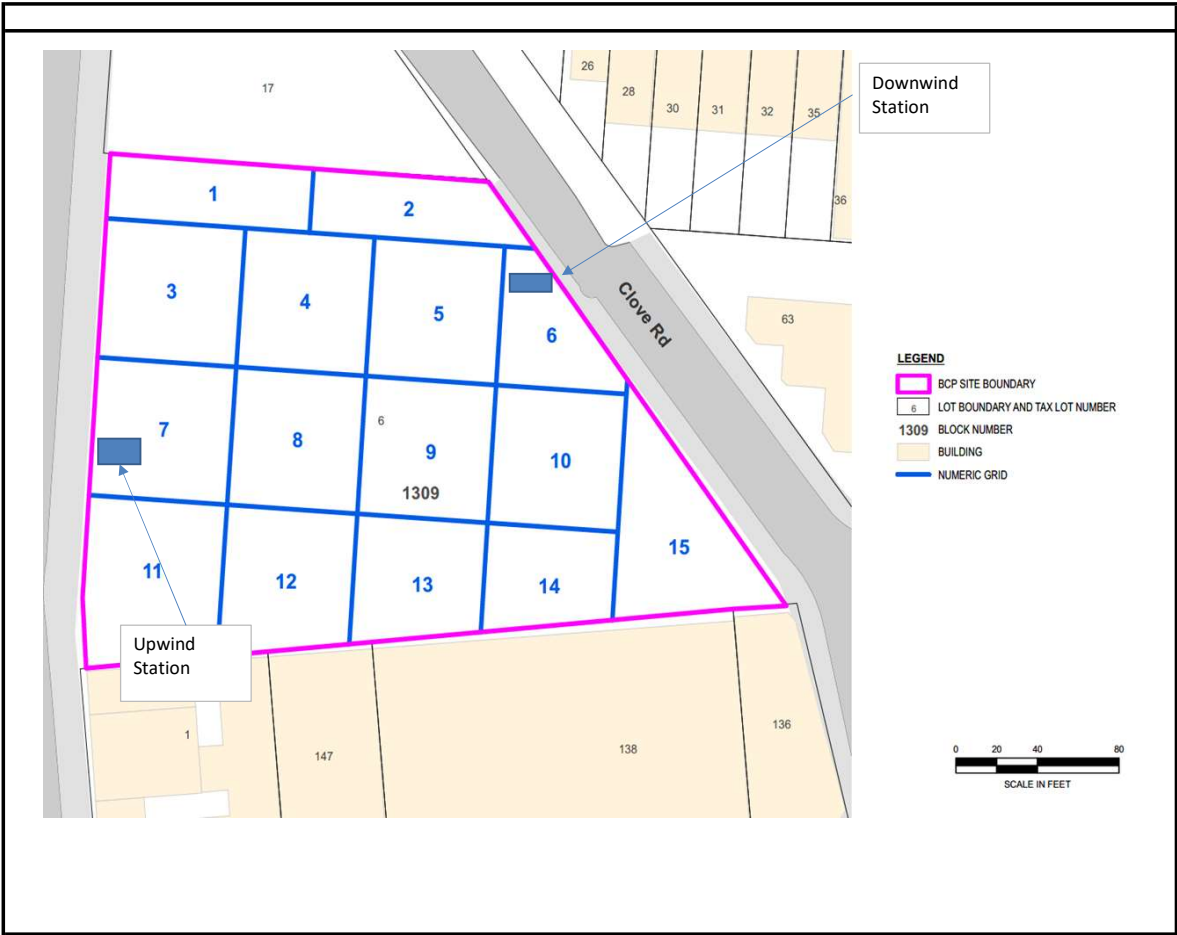

## Upwind CAMP Station Data

Thu, 29th of Dec 2022, 0:00:00 – 21:35:59  
(GMT-05:00) Eastern Time (US & Canada)



**Mass Conc. Total mg/m³ AVG 15m**  
mg/m³  
DustTrak-8530  
R02232(C)

MIN	AVG	MAX
0.036	0.0485	0.0595

**VOC ppm AVG 15m** ppm  
miniRAE 3000  
R02332(A)

MIN	AVG	MAX
0	0.1807	0.3145

**Name** Nostrand UW (FA03920)  
**S/N** 0B444802  
**Description** (FA03920)  
**Location** 958 Nostrand Ave.,  
Brooklyn, NY 11225,  
USA

© Netronix 2022

## Downwind CAMP Station Data

Thu, 29th of Dec 2022, 0:00:00 – 21:48:04  
(GMT-05:00) Eastern Time (US & Canada)



**Mass Conc. Total mg/m³ AVG 15m**  
mg/m³  
DustTrak-8530  
R02332(C)

MIN	AVG	MAX
0.0366	0.0691	1.265

**VOC ppm AVG 15m** ppm  
miniRAE 3000  
R02332(A)

MIN	AVG	MAX
0	0.023	0.0517

**Name** Nostrand DW (FA03981)  
**S/N** 0B450530  
**Description** (FA03981)  
**Location** 54 Clove Rd, Brooklyn,  
NY 11225, USA

© Netronix 2022

<p>Photograph 1 - Welding and lagging work in Grid 6, facing northwest.</p>	 <p>Network: Dec 29, 2022 at 7:49:38 AM EST Local: Dec 29, 2022 at 7:49:38 AM EST 975 Nostrand Ave New York NY 11225 United States</p>
<p>Photograph 2 - Screening endpoint samples with a PID in Grid 5.</p>	 <p>Network: Dec 29, 2022 at 10:11:02 AM EST Local: Dec 29, 2022 at 10:11:02 AM EST 975 Nostrand Ave New York NY 11225 United States</p>
<p>Photograph 3 - Site overview, facing west.</p>	 <p>Network: Dec 29, 2022 at 3:48:10 PM EST Local: Dec 29, 2022 at 3:48:10 PM EST 59-99 Grove Rd New York NY 11225 United States</p>

	<b>Daily Activity Report</b>					
	975 Nostrand Avenue					
	Brooklyn, NY					
	BCP Site No. C224335					
<b>General Site Information</b>						
Date:	Friday, December 30, 2022					
Weather:	40-52°F, Sunny					
Wind Direction/Speed (coming from):	Northeast @ 4 mph					
AKRF Personnel on Site:	Anna Brooks					
AKRF Equipment on Site:	Mini RAE 3000 Photoionization Detectors [(PID) x3] and DustTrak Aerosol Monitors (x3)					
Visitors:	None					
<b>Contractor Information</b>						
<b>Subcontractor</b>				<b>Service</b>		
Olivero Construction (Olivero)				SOE Installation		
Broadway Builders (Broadway)				General Contractor (GC)		
<b>Description and Location of Work Activities Performed</b>						
<p>Approximately 1,500 cubic yards of soil/fill from Grids 5, 6, 9, 10, 13, 14, and 15 (waste class grids WC-5, 9, 10 and 11) were excavated and exported off-site for disposal at the Bayshore Soil Management facility located in Keasbey, NJ. No signs of gross contamination were noted in the excavated soil/fill. Installed lagging for support of excavation in Grids 1, 2, 6, and 15 (waste class grid WC-2, 3, 4, 5, and 11). Approximately 60 cubic yards of construction and demolition debris (C&amp;D, concrete) were exported to the IRRRC facility located in Lyndhurst, NJ.</p>						
<b>Material Disposal Tracking Information</b>						
<b>Destination Facility</b>	<b>Daily Trucks</b>	<b>Total Trucks</b>	<b>Daily Approx. Cubic Yds</b>	<b>Total Approx. Cubic Yds</b>	<b>Total Site Loads</b>	<b>Total Approximate Cubic Yards</b>
Allocco Recycling - C&D 540 Kingsland Ave, Brooklyn, NY	0	16	0	320	1100	22,000
IRRRC (Impact Recovery and Reuse Center) - C&D Lyndhurst, NJ	3	3	60	60		
IRRRC (Impact Recovery and Reuse Center) - soil/fill Lyndhurst, NJ	0	269	0	5,380		
KSR Corp Development - soil/fill 936 Harrison Ave, Kearny, NJ	0	22	0	440		
Bayshore Soil Mangement - soil/fill 75 Crows Mill Road, Keasbey, NJ	75	790	1,500	15,800		
<b>Import Material Tracking Information</b>						
<b>Origin Facility</b>	<b>Daily Trucks</b>	<b>Total Trucks</b>	<b>Daily Tonnage</b>	<b>Total Tonnage</b>	<b>Total Site Loads</b>	<b>Total Quantity (tons)</b>
IRRRC (Impact Recovery and Reuse Center) - 3/4" Clean Blue Stone	0	7	0	124.64	23	501.93
IRRRC (Impact Recovery and Reuse Center) - 1.5" Clean Blue Stone	0	12	0	286.89		
Stone Industries, Inc. - 2.5" Crushed Stone	0	2	0	45.20		
Impact Materials Jersey City - 3/4" Clean Blue Stone	0	2	0	45.20		
<b>CAMP Air Monitoring Results</b>						
<b>CAMP Station</b>	<b>UPWIND</b>			<b>DOWNWIND</b>		
Odors:	None			None		
VOC Action Level Exceedance(s):	None			None		
Particulate Action Level Exceedance(s):	None			None		
Maximum VOC Level (ppm) 15-min avg:	0.3181			0.2613		
Maximum Particulate Level (mg/m³) 15-min avg:	0.0919			-		
<p>CAMP Response Actions: No particulate data was collected at the Downwind CAMP Station due to equipment issues. The issue was resolved at the end of the day. No visible dust was noted during the remedial work and no issues were noted in the work zone using roving equipment.</p>						
<b>Additional Information</b>						
Planned Work Activity for Next Day/Week:	Installation of SOE, soil excavation, and trucking. Collection of soil endpoint samples from the excavation bottom.					
Comments:	None					

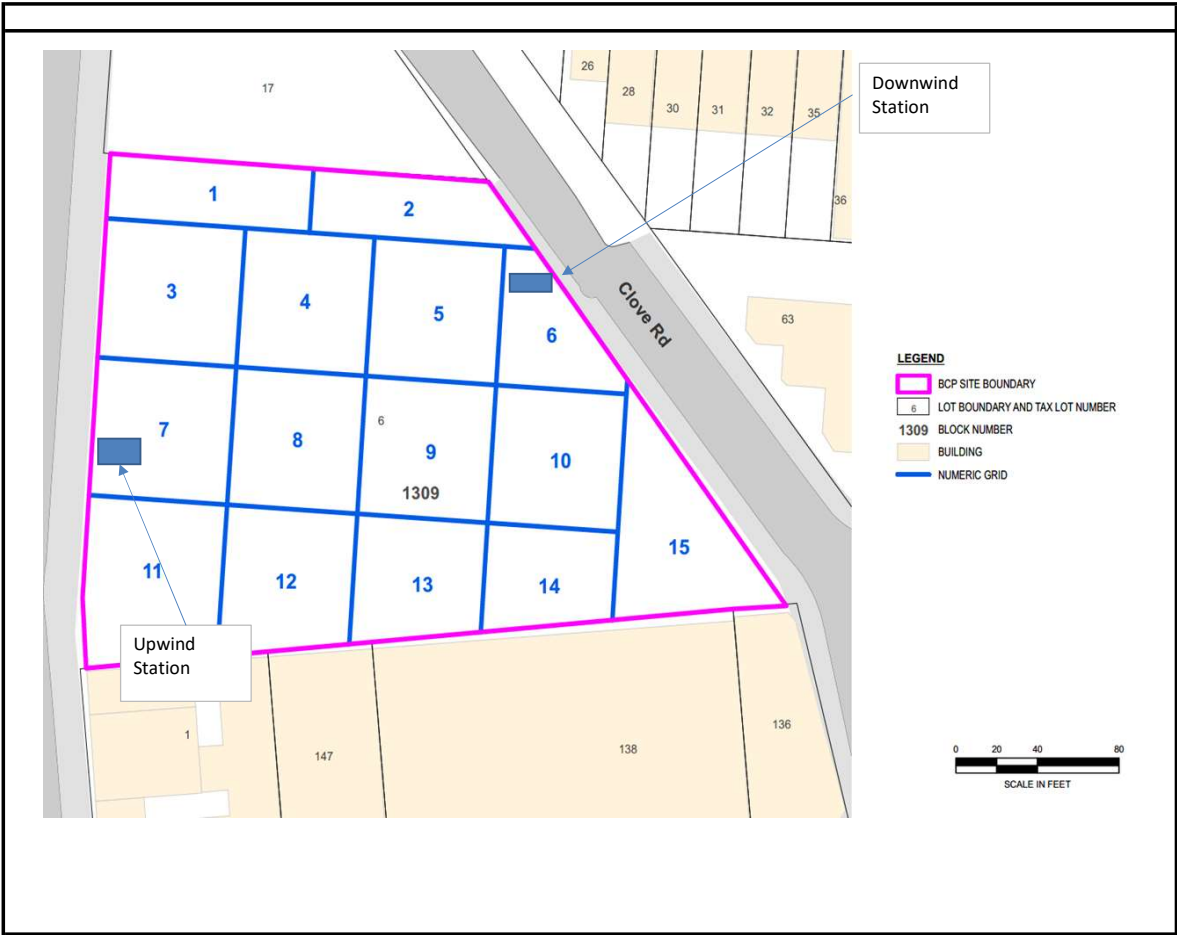

## Upwind CAMP Station Data

12/30/2022 0:00:14 – 12/31/2022 0:00:00  
(GMT-05:00) Eastern Time (US & Canada)



Mass Conc. Total mg/m³ AVG 15m mg/m³ DustTrak-8530 R0232(C)			VOC ppm AVG 15m ppm miniRAE 3000 R0232(A)		
MIN	AVG	MAX	MIN	AVG	MAX
0.0478	0.0698	0.0919	0.082	0.2196	0.3181

Name Nostrand UW (FA03920)  
S/N 0B444802  
Description (FA03920)  
Location 958 Nostrand Ave.,  
Brooklyn, NY 11225,  
USA

© Netronix 2022

## Downwind CAMP Station Data

12/30/2022 0:00:21 – 12/31/2022 0:00:00  
(GMT-05:00) Eastern Time (US & Canada)

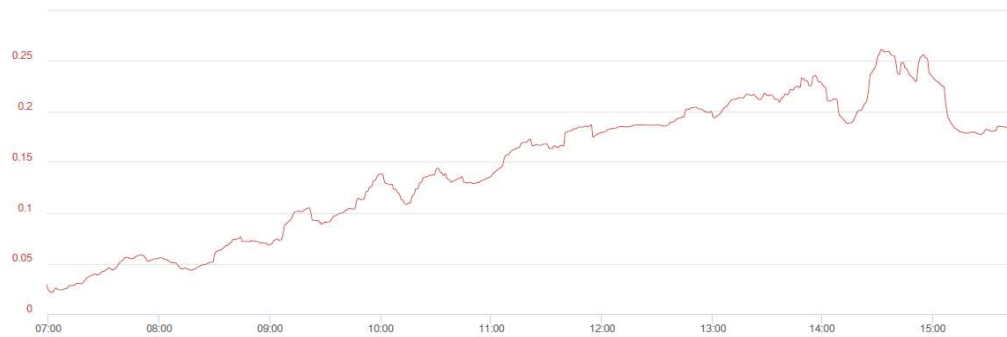

VOC ppm AVG 15m ppm miniRAE 3000 R0232(A)		
MIN	AVG	MAX
0.0213	0.1454	0.2613

Name Nostrand DW (FA03981)  
S/N 0B450530  
Description (FA03981)  
Location 54 Clove Rd, Brooklyn,  
NY 11225, USA

© Netronix 2022



<p>Photograph 1 - Washing outgoing trucks at the southwestern gate of the site prior to leaving. View facing southwest.</p>	<p>Network: Dec 30, 2022 at 7:16:53 AM EST Local: Dec 30, 2022 at 7:16:53 AM EST 982-990 Nostrand Ave New York NY 11225 United States</p>  <p>A red dump truck is parked on a dirt area, being washed by a high-pressure water hose. A worker in an orange safety vest is standing near the truck. In the background, there is a building with graffiti and a sign that says 'LAUNDRY'.</p>
<p>Photograph 2 - Loading soil for disposal at Bayshore Soil Management facility in Keasbey, NJ in Grid 13, view facing east.</p>	<p>Network: Dec 30, 2022 at 11:05:22 AM EST Local: Dec 30, 2022 at 11:05:22 AM EST 975 Nostrand Ave New York NY 11225 United States</p>  <p>A yellow excavator is loading dark soil into the bed of a red dump truck. The scene is set on a dirt construction site with buildings in the background.</p>
<p>Photograph 3 - Site overview, facing southwest.</p>	<p>Network: Dec 30, 2022 at 11:52:57 AM EST Local: Dec 30, 2022 at 11:52:57 AM EST 975 Nostrand Ave New York NY 11225 United States</p>  <p>A wide-angle view of the construction site showing a large area of dirt and an excavator working in the background. Buildings are visible in the distance under a clear blue sky.</p>