

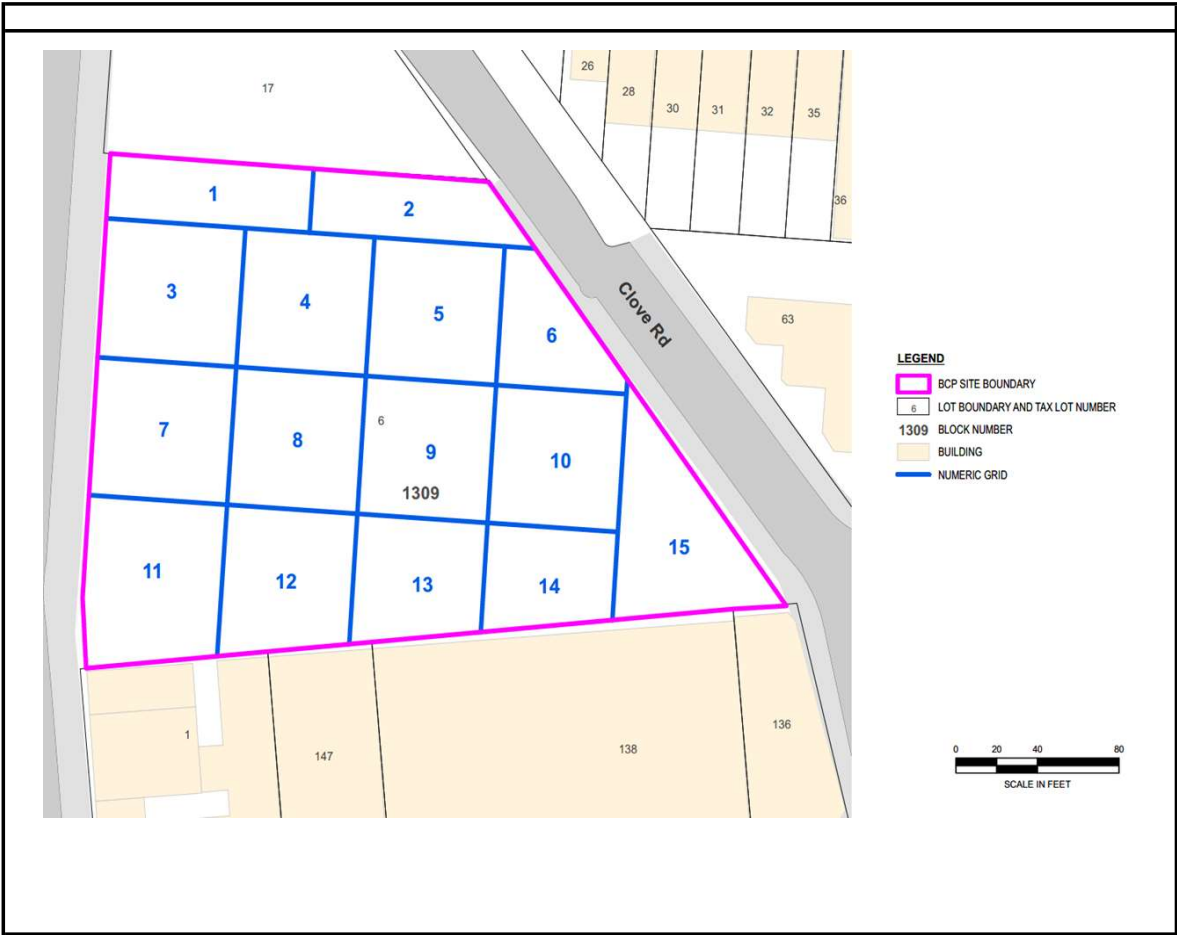

	Daily Activity Report					
	975 Nostrand Avenue					
	Brooklyn, NY					
	BCP Site No. C224335					
General Site Information						
Date:	Tuesday, January 3, 2023					
Weather:	47-55°F, Rain					
Wind Direction/Speed (coming from):	Northeast @ 5 mph					
AKRF Personnel on Site:	Tim Larigan					
AKRF Equipment on Site:	Mini RAE 3000 Photoionization Detectors [(PID) x3] and DustTrak Aerosol Monitors (x3)					
Visitors:	None					
Contractor Information						
Subcontractor				Service		
Olivero Construction (Olivero)				SOE Installation		
Broadway Builders (Broadway)				General Contractor (GC)		
Description and Location of Work Activities Performed						
<p>Approximately 380 cubic yards of soil/fill from Grids 1, 2, 4, and 8 (waste class grid WC-3) were excavated and exported off-site for disposal at the IRRC facility located in Lyndhurst, NJ. No signs of gross contamination were noted in the excavated soil/fill. Installed heelblocks and welded rakers for support of excavation in Grids 1, 2, 6, and 15 (waste class grid WC-2, 3, 4, 5, and 11). Collected 10 post-excavation soil endpoint samples (EP-21 thru EP-30) from Grids 2, 5, 9, 13, and 14 (waste class grid WC-3, 4, 8, 9, and 11) along with associated QA/QC samples in accordance with the NYSDEC-approved RAWP.</p>						
Material Disposal Tracking Information						
Destination Facility	Daily Trucks	Total Trucks	Daily Approx. Cubic Yds	Total Approx. Cubic Yds	Total Site Loads	Total Approximate Cubic Yards
Allocco Recycling - C&D 540 Kingsland Ave, Brooklyn, NY	0	16	0	320	1119	22,380
IRRC (Impact Recovery and Reuse Center) - C&D Lyndhurst, NJ	0	3	0	60		
IRRC (Impact Recovery and Reuse Center) - soil/fill Lyndhurst, NJ	19	288	380	5,760		
KSR Corp Development - soil/fill 936 Harrison Ave, Kearny, NJ	0	22	0	440		
Bayshore Soil Mangement - soil/fill 75 Crows Mill Road, Keasbey, NJ	0	790	0	15,800		
Import Material Tracking Information						
Origin Facility	Daily Trucks	Total Trucks	Daily Tonnage	Total Tonnage	Total Site Loads	Total Quantity (tons)
IRRC (Impact Recovery and Reuse Center) - 3/4" Clean Blue Stone	0	7	0	124.64	23	501.93
IRRC (Impact Recovery and Reuse Center) - 1.5" Clean Blue Stone	0	12	0	286.89		
Stone Industries, Inc. - 2.5" Crushed Stone	0	2	0	45.20		
Impact Materials Jersey City - 3/4" Clean Blue Stone	0	2	0	45.20		
CAMP Air Monitoring Results						
CAMP Station	UPWIND			DOWNWIND		
Odors:	None			None		
VOC Action Level Exceedance(s):	n/a			n/a		
Particulate Action Level Exceedance(s):	n/a			n/a		
Maximum VOC Level (ppm) 15-min avg:	n/a			n/a		
Maximum Particulate Level (mg/m³) 15-min avg:	n/a			n/a		
<p>CAMP Response Actions: CAMP was not performed during the workday due to rain.</p>						
Additional Information						
Planned Work Activity for Next Day/Week:	Installation of SOE, soil excavation, and trucking. Collection of soil endpoint samples from the excavation bottom.					
Comments:	None					



<p>Photograph 1 - Washing outgoing trucks at the southwestern gate of the site prior to leaving. View facing west.</p>	 <p>Jan 3, 2023 at 14:01:08</p>
<p>Photograph 2 - Welding rakers in Grid 2, view facing northwest.</p>	 <p>Jan 3, 2023 at 13:54:38</p>
<p>Photograph 3 - Site overview, facing west.</p>	 <p>Jan 3, 2023 at 12:56:25</p>

	Daily Activity Report					
	975 Nostrand Avenue					
	Brooklyn, NY					
	BCP Site No. C224335					
General Site Information						
Date:	Thursday, January 5, 2023					
Weather:	46-53°F, Cloudy (foggy)					
Wind Direction/Speed (coming from):	North @ 7 mph					
AKRF Personnel on Site:	Madelyn Fleming and Anna Brooks					
AKRF Equipment on Site:	Mini RAE 3000 Photoionization Detectors [(PID) x3] and DustTrak Aerosol Monitors (x3)					
Visitors:	None					
Contractor Information						
Subcontractor				Service		
Olivero Construction (Olivero)				SOE Installation		
Broadway Builders (Broadway)				General Contractor (GC)		
Description and Location of Work Activities Performed						
<p>Approximated 340 cubic yards of soil/fill were excavated and exported from Grids 2 and 5 (waste class WC-3 and 4) for off-site disposal at the Impact Recovery and Reuse Center facility located in Lyndhurst, NJ. Installed heelblocks and welded rakers for support of excavation (SOE) in Grids 1 and 2 (waste class grid WC-3, 4, and 5). Excavated and graded soil/fill in Grids 2, 6, and 15 (waste class grid WC-5 and 11). Drilled tiebacks in Grid 6 (waste class grid WC-5) as part of the SOE. General welding activities and housekeeping occurred. Collected a water sample, from the rainwater collected in the weir tank, and sent it for laboratory analysis of NYCDEP Discharge Parameters.</p>						
Material Disposal Tracking Information						
Destination Facility	Daily Trucks	Total Trucks	Daily Approx. Cubic Yds	Total Approx. Cubic Yds	Total Site Loads	Total Approximate Cubic Yards
Allocco Recycling - C&D 540 Kingsland Ave, Brooklyn, NY	0	16	0	320	1136	23,060
IRRC (Impact Recovery and Reuse Center) - C&D Lyndhurst, NJ	0	3	0	60		
IRRC (Impact Recovery and Reuse Center) - soil/fill Lyndhurst, NJ	17	305	340	6,440		
KSR Corp Development - soil/fill 936 Harrison Ave, Kearny, NJ	0	22	0	440		
Bayshore Soil Mangement - soil/fill 75 Crows Mill Road, Keasbey, NJ	0	790	0	15,800		
Import Material Tracking Information						
Origin Facility	Daily Trucks	Total Trucks	Daily Tonnage	Total Tonnage	Total Site Loads	Total Quantity (tons)
IRRC (Impact Recovery and Reuse Center) - 3/4" Clean Blue Stone	0	7	0	124.64	23	501.93
IRRC (Impact Recovery and Reuse Center) - 1.5" Clean Blue Stone	0	12	0	286.89		
Stone Industries, Inc. - 2.5" Crushed Stone	0	2	0	45.20		
Impact Materials Jersey City - 3/4" Clean Blue Stone	0	2	0	45.20		
CAMP Air Monitoring Results						
CAMP Station	UPWIND			DOWNWIND		
Odors:	None			None		
VOC Action Level Exceedance(s):	None			None		
Particulate Action Level Exceedance(s):	Yes			None		
Maximum VOC Level (ppm) 15-min avg:	0.0000			0.7256		
Maximum Particulate Level (mg/m³) 15-min avg:	0.3135			0.0752		
<p>CAMP Response Actions: A few instances of elevated particulate readings were noted throughout the day at the Upwind CAMP Station due to high humidity and foggy conditions. No visible dust or issues were noted at the Downwind location or with the roving monitoring.</p>						
Additional Information						
Planned Work Activity for Next Day/Week:	Installation of SOE, soil excavation, and trucking. Collection of soil endpoint samples from the excavation bottom.					
Comments:	None					

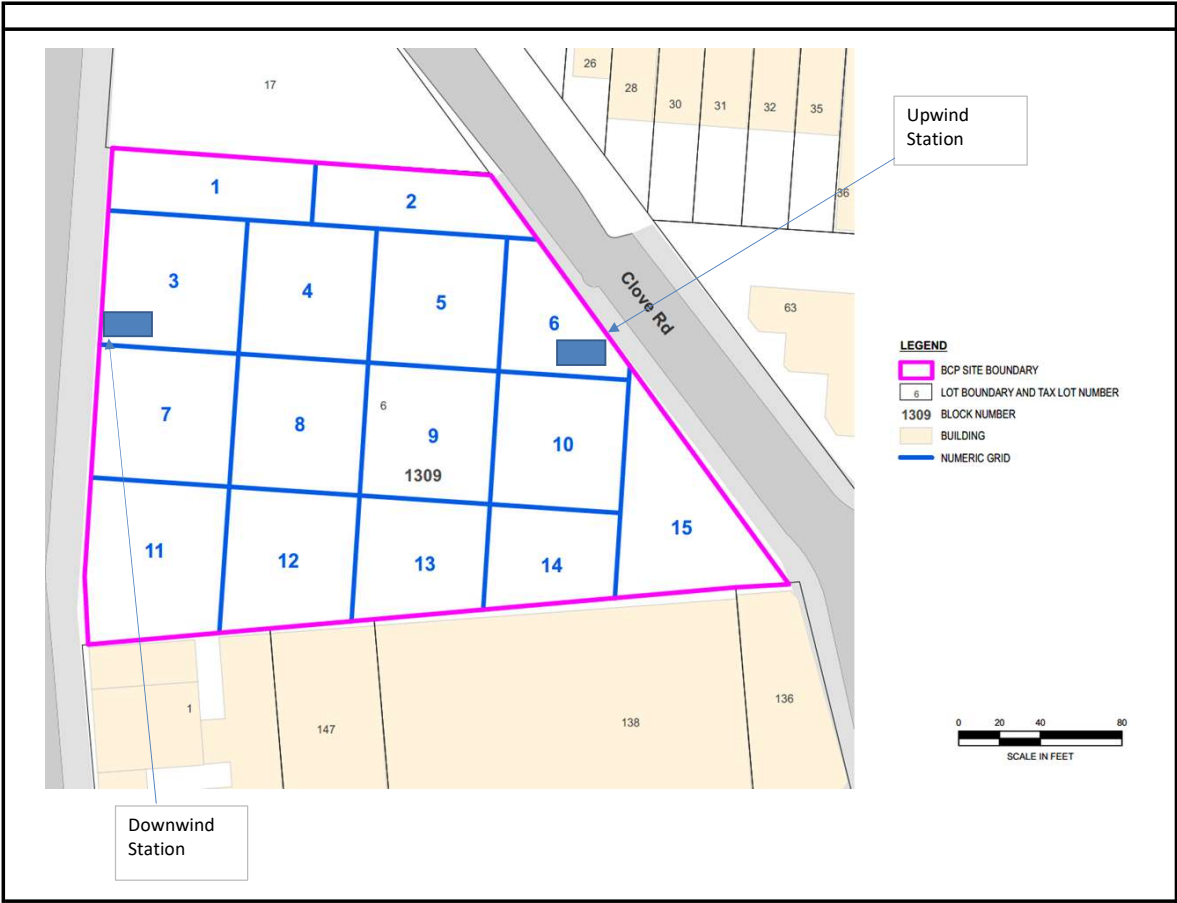

Upwind CAMP Station Data

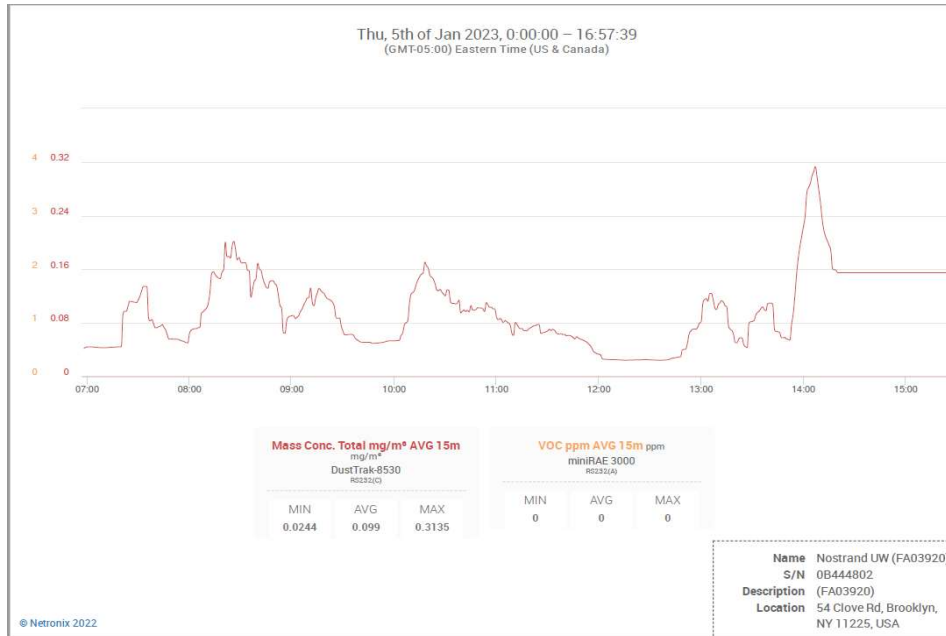

Downwind CAMP Station Data

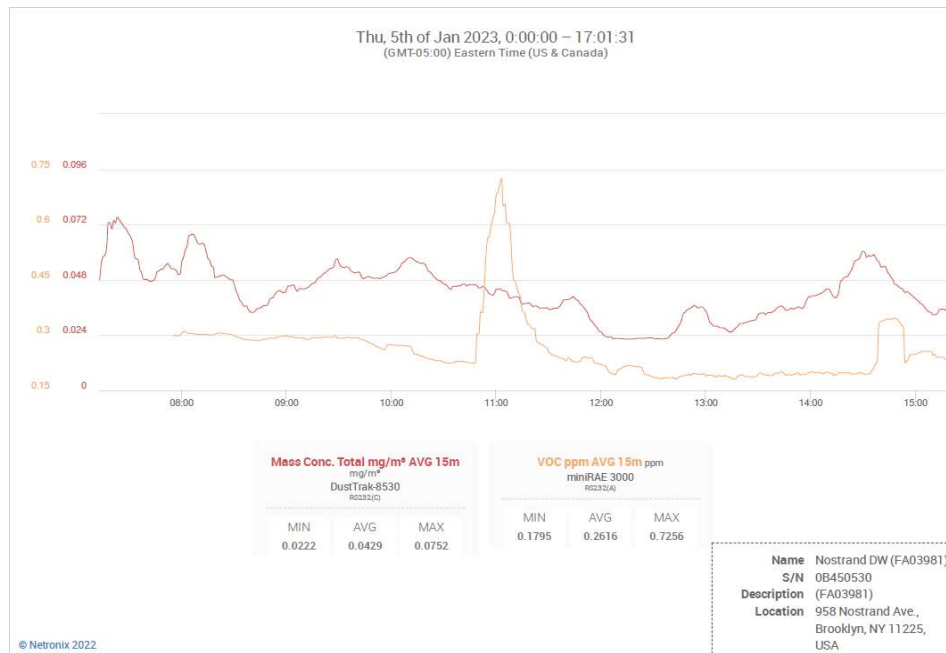

Photograph 1 -
Loading soil onto
trucks for export to
IRRC in Lyndhurst,
New Jersey, view
facing northwest.



Photograph 2 -
Washing truck tires at
the Site
entrance/exit.



Photograph 3 -
Drilling tiebacks in
Grid 6 (WC-5), view
facing northwest.



	Daily Activity Report					
	975 Nostrand Avenue					
	Brooklyn, NY					
	BCP Site No. C224335					
General Site Information						
Date:	Monday, January 9, 2023					
Weather:	36-45°F, Partly Cloudy, Sunny PM					
Wind Direction/Speed (coming from):	East @ 2 mph					
AKRF Personnel on Site:	Anna Brooks					
AKRF Equipment on Site:	Mini RAE 3000 Photoionization Detectors [(PID) x3] and DustTrak Aerosol Monitors (x3)					
Visitors:	None					
Contractor Information						
Subcontractor				Service		
Olivero Construction (Olivero)				SOE Installation		
Broadway Builders (Broadway)				General Contractor (GC)		
Description and Location of Work Activities Performed						
<p>Approximately 400 cubic yards of soil/fill was excavated from Grids 2, 4, and 5 (waste class grid WC-3) and exported off-site for disposal at the Impact Recovery and Resue Center facility located in Lyndhurst, NJ. Installed heelblocks and welded rakers for support of excavation(SOE) in Grids 1 and 2 (waste class grid WC-3, 4, and 5). Excavated and graded soil/fill in Grids 2, 6, and 15 (waste class grid WC-5 and 11). Hammered concrete in Grids 14 and 15 (waste class grids 10, 11). Completed welding and general housekeeping occurred. Truck tires were washed prior to exiting the site.</p>						
Material Disposal Tracking Information						
Destination Facility	Daily Trucks	Total Trucks	Daily Approx. Cubic Yds	Total Approx. Cubic Yds	Total Site Loads	Total Approximate Cubic Yards
Allocco Recycling - C&D 540 Kingsland Ave, Brooklyn, NY	0	16	0	320	1176	23,520
IRRC (Impact Recovery and Reuse Center) - C&D Lyndhurst, NJ	0	3	0	60		
IRRC (Impact Recovery and Reuse Center) - soil/fill Lyndhurst, NJ	20	345	400	6,900		
KSR Corp Development - soil/fill 936 Harrison Ave, Kearny, NJ	0	22	0	440		
Bayshore Soil Mangement - soil/fill 75 Crows Mill Road, Keasbey, NJ	0	790	0	15,800		
Import Material Tracking Information						
Origin Facility	Daily Trucks	Total Trucks	Daily Tonnage	Total Tonnage	Total Site Loads	Total Quantity (tons)
IRRC (Impact Recovery and Reuse Center) - 3/4" Clean Blue Stone	0	7	0	124.64	23	501.93
IRRC (Impact Recovery and Reuse Center) - 1.5" Clean Blue Stone	0	12	0	286.89		
Stone Industries, Inc. - 2.5" Crushed Stone	0	2	0	45.20		
Impact Materials Jersey City - 3/4" Clean Blue Stone	0	2	0	45.20		
CAMP Air Monitoring Results						
CAMP Station	UPWIND			DOWNWIND		
Odors:	None			None		
VOC Action Level Exceedance(s):	None			None		
Particulate Action Level Exceedance(s):	None			None		
Maximum VOC Level (ppm) 15-min avg:	0.2605			0.5091		
Maximum Particulate Level (mg/m³) 15-min avg:	0.0667			0.2461		
<p>CAMP Response Actions: Between 7:54 am to 8:58 am, multiple instances of particulate exceedance were noted at the Downwind CAMP Station due to welding activities occuring in the vicinity. The exceedances were not related to the soil intrusive activities.</p>						
Aditonal Information						
Planned Work Activity for Next Day/Week:	Installation of SOE, soil excavation, and trucking. Collection of soil endpoint samples from the excavation bottom.					
Comments:	None					

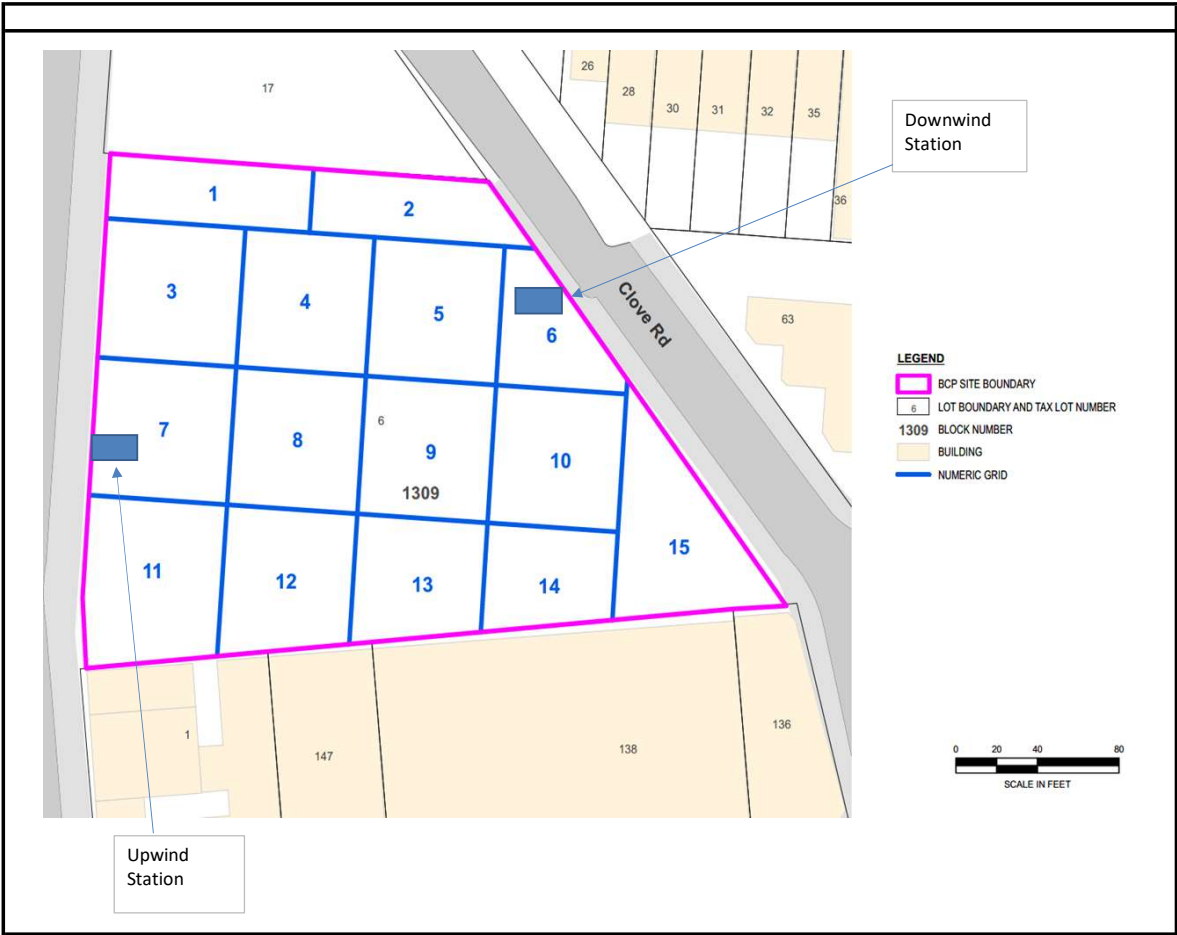

Upwind CAMP Station Data

Mon, 9th of Jan 2023, 0:00:00 – 16:57:44
(GMT-05:00) Eastern Time (US & Canada)



Mass Conc. Total mg/m³ AVG 15m

mg/m³

DustTrak-8530

85232(C)

MIN

0.027

AVG

0.0443

MAX

0.0667

VOC ppm AVG 15m

ppm

miniRAE 3000

85232(A)

MIN

0.011

AVG

0.0819

MAX

0.2605

Name Nostrand UW (FA03920)
S/N 0B444802
Description (FA03920)
Location 991 Nostrand Ave.,
Brooklyn, NY 11225,
USA

© Netronix 2022

Downwind CAMP Station Data

Mon, 9th of Jan 2023, 0:00:00 – 17:01:09
(GMT-05:00) Eastern Time (US & Canada)



Mass Conc. Total mg/m³ AVG 15m

mg/m³

DustTrak-8530

85232(C)

MIN

0.0171

AVG

0.0829

MAX

0.2461

VOC ppm AVG 15m

ppm

miniRAE 3000

85232(A)

MIN

0

AVG

0.048

MAX

0.5091

Name Nostrand DW (FA03981)
S/N 0B450530
Description (FA03981)
Location 54 Clove Rd, Brooklyn,
NY 11225, USA

© Netronix 2022

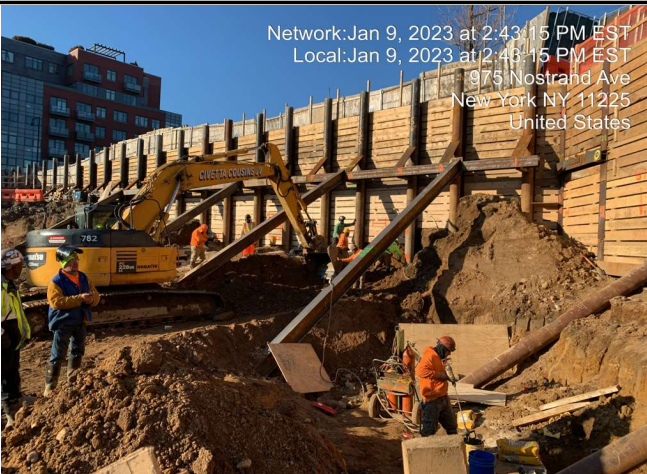
<p>Photograph 1 - Loading truck with soil/fill for export to IRRC facility, facing northeast.</p>	 <p>Network: Jan 9, 2023 at 7:15:53 AM EST Local: Jan 9, 2023 at 7:15:54 AM EST 975 Nostrand Ave New York NY 11225 United States</p>
<p>Photograph 2 - Truck tires and undercarriage being washed and site soils/mud removed prior to departure, facing north.</p>	 <p>Network: Jan 9, 2023 at 10:34:31 AM EST Local: Jan 9, 2023 at 10:34:31 AM EST 975 Nostrand Ave New York NY 11225 United States</p>
<p>Photograph 3 - Rakers and tiebacks installation for SOE, facing northwest.</p>	 <p>Network: Jan 9, 2023 at 2:43:15 PM EST Local: Jan 9, 2023 at 2:43:15 PM EST 975 Nostrand Ave New York NY 11225 United States</p>

	Daily Activity Report					
	975 Nostrand Avenue					
	Brooklyn, NY					
	BCP Site No. C224335					
General Site Information						
Date:	Tuesday, January 10, 2023					
Weather:	36-45°F, Partly Cloudy					
Wind Direction/Speed (coming from):	East @ 7 mph					
AKRF Personnel on Site:	Anna Brooks and Hank Westly					
AKRF Equipment on Site:	Mini RAE 3000 Photoionization Detectors [(PID) x3] and DustTrak Aerosol Monitors (x3)					
Visitors:	None					
Contractor Information						
Subcontractor				Service		
Olivero Construction (Olivero)				SOE Installation		
Broadway Builders (Broadway)				General Contractor (GC)		
Description and Location of Work Activities Performed						
<p>Approximately 220 cubic yards of soil/fill was excavated from Grids 2, 4, and 5 (waste class grid WC-3) and exported off-site for disposal at the Impact Recovery and Resue Center facility located in Lyndhurst, NJ. Installed heelblocks and welded rakers for support of excavation(SOE) in Grids 1 and 2 (waste class grid WC-3, 4, and 5). Excavated and graded soil/fill in Grids 2, 6, and 15 (waste class grid WC-5 and 11). Hammered concrete in Grids 14 and 15 (waste class grids 10, 11). Completed welding for SOE and general housekeeping occurred. Truck tires were washed prior to exiting the site.</p>						
Material Disposal Tracking Information						
Destination Facility	Daily Trucks	Total Trucks	Daily Approx. Cubic Yds	Total Approx. Cubic Yds	Total Site Loads	Total Approximate Cubic Yards
Allocco Recycling - C&D 540 Kingsland Ave, Brooklyn, NY	0	16	0	320	1187	23,740
IRRC (Impact Recovery and Reuse Center) - C&D Lyndhurst, NJ	0	3	0	60		
IRRC (Impact Recovery and Reuse Center) - soil/fill Lyndhurst, NJ	11	356	220	7,120		
KSR Corp Development - soil/fill 936 Harrison Ave, Kearny, NJ	0	22	0	440		
Bayshore Soil Mangement - soil/fill 75 Crows Mill Road, Keasbey, NJ	0	790	0	15,800		
Import Material Tracking Information						
Origin Facility	Daily Trucks	Total Trucks	Daily Tonnage	Total Tonnage	Total Site Loads	Total Quantity (tons)
IRRC (Impact Recovery and Reuse Center) - 3/4" Clean Blue Stone	0	7	0	124.64	23	501.93
IRRC (Impact Recovery and Reuse Center) - 1.5" Clean Blue Stone	0	12	0	286.89		
Stone Industries, Inc. - 2.5" Crushed Stone	0	2	0	45.20		
Impact Materials Jersey City - 3/4" Clean Blue Stone	0	2	0	45.20		
CAMP Air Monitoring Results						
CAMP Station	UPWIND			DOWNWIND		
Odors:	None			None		
VOC Action Level Exceedance(s):	None			None		
Particulate Action Level Exceedance(s):	None			None		
Maximum VOC Level (ppm) 15-min avg:	1.1369			0.2693		
Maximum Particulate Level (mg/m³) 15-min avg:	0.0591			0.1787		
<p>CAMP Response Actions: Between 11:06 am to 11:21 am, a particulate exceedance was noted at the Downwind CAMP Station due to welding activities occurring in the vicinity. The exceedance was not related to the soil intrusive activities. The levels went down immediately after the welding work was completed.</p>						
Aditonal Information						
Planned Work Activity for Next Day/Week:	Installation of SOE, soil excavation, and trucking. Collection of soil endpoint samples from the excavation bottom.					
Comments:	None					

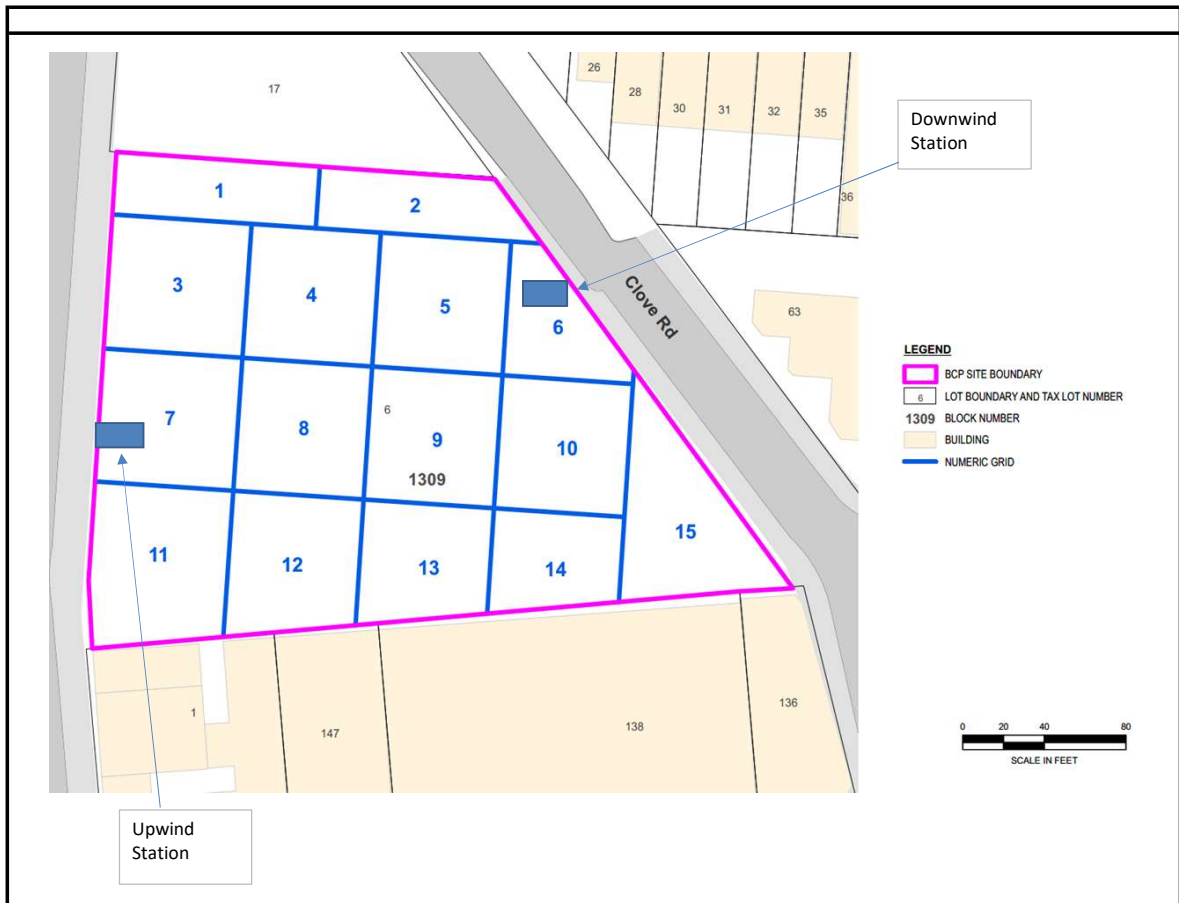

Upwind CAMP Station Data

Tue, 10th of Jan 2023, 0:00:00 – 17:15:43
(GMT-05:00) Eastern Time (US & Canada)

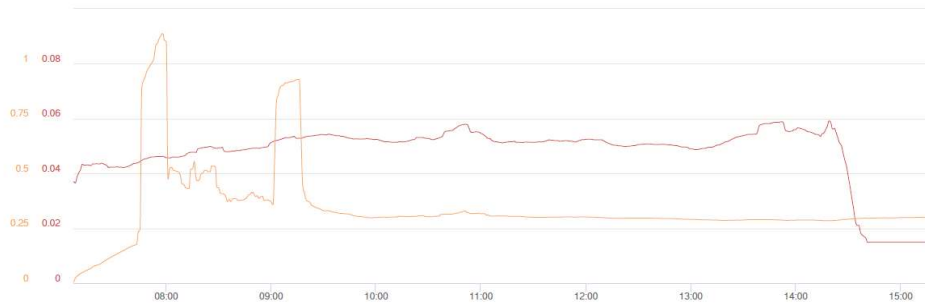

Mass Conc. Total mg/m³ AVG 15m

DustTrak-8530 RS232(C)		
MIN	AVG	MAX
0.0149	0.048	0.0591

VOC ppm AVG 15m

miniRAE 3000 RS232(A)		
MIN	AVG	MAX
0.005	0.344	1.1369

Name Nostrand UW (FA03920)
S/N 0B444802
Description (FA03920)
Location 958 Nostrand Ave.,
Brooklyn, NY 11225,
USA

© Netronix 2022

Downwind CAMP Station Data

Tue, 10th of Jan 2023, 0:00:00 – 17:54:20
(GMT-05:00) Eastern Time (US & Canada)



Mass Conc. Total mg/m³ AVG 15m



DustTrak-8530 RS232(C)		
MIN	AVG	MAX
0.038	0.0848	0.1787

VOC ppm AVG 15m

miniRAE 3000 RS232(A)		
MIN	AVG	MAX
0	0.0248	0.2693

Name Nostrand DW (FA03981)
S/N 0B450530
Description (FA03981)
Location 54 Clove Rd, Brooklyn,
NY 11225, USA

© Netronix 2022

<p>Photograph 1 - Loading truck with soil/fill for export to IRRC facility, facing northeast.</p>	 <p>Network: Jan 10, 2023 at 7:41:43 AM EST Local: Jan 10, 2023 at 7:41:43 AM EST 975 Nostrand Ave New York NY 11225 United States</p>
<p>Photograph 2 - Truck tires and undercarriage being washed and site soils/mud removed prior to departure, facing north.</p>	 <p>Network: Jan 10, 2023 at 7:18:36 AM EST Local: Jan 10, 2023 at 7:18:36 AM EST 985 Nostrand Ave New York NY 11225 United States</p>
<p>Photograph 3 - Rakers and tiebacks installation for SOE, facing northwest.</p>	 <p>Network: Jan 10, 2023 at 10:21:35 AM EST Local: Jan 10, 2023 at 10:21:35 AM EST 975 Nostrand Ave New York NY 11225 United States</p>

	Daily Activity Report					
	975 Nostrand Avenue					
	Brooklyn, NY					
	BCP Site No. C224335					
General Site Information						
Date:	Wednesday, January 11, 2023					
Weather:	29-34°F, Overcast					
Wind Direction/Speed (coming from):	North @ 1 mph					
AKRF Personnel on Site:	Hank Westly and Lucas Belangia					
AKRF Equipment on Site:	Mini RAE 3000 Photoionization Detectors [(PID) x3] and DustTrak Aerosol Monitors (x3)					
Visitors:	None					
Contractor Information						
Subcontractor				Service		
Olivero Construction (Olivero)				SOE Installation		
Broadway Builders (Broadway)				General Contractor (GC)		
Description and Location of Work Activities Performed						
<p>Approximately 280 cubic yards of soil/fill was excavated from Grids 2, 5, 6, and 9 (waste class grid WC-5, and WC-10) and exported off-site for disposal at the Bayshore facility located in Keasbey, NJ. Installed heelblocks and welded rakers for support of excavation(SOE) in Grids 1 and 2 (waste class grid WC-3, 4, and 5). Excavated and graded soil/fill in Grids 1,2, and 6 (waste class grid WC-5, 2, 3, and 11). Completed welding for SOE and general housekeeping occurred. Truck tires were washed prior to exiting the site.</p>						
Material Disposal Tracking Information						
Destination Facility	Daily Trucks	Total Trucks	Daily Approx. Cubic Yds	Total Approx. Cubic Yds	Total Site Loads	Total Approximate Cubic Yards
Allocco Recycling - C&D 540 Kingsland Ave, Brooklyn, NY	0	16	0	320	1201	24,020
IRRC (Impact Recovery and Reuse Center) - C&D Lyndhurst, NJ	0	3	0	60		
IRRC (Impact Recovery and Reuse Center) - soil/fill Lyndhurst, NJ	0	356	0	7,120		
KSR Corp Development - soil/fill 936 Harrison Ave, Kearny, NJ	0	22	0	440		
Bayshore Soil Mangement - soil/fill 75 Crows Mill Road, Keasbey, NJ	14	804	280	16,080		
Import Material Tracking Information						
Origin Facility	Daily Trucks	Total Trucks	Daily Tonnage	Total Tonnage	Total Site Loads	Total Quantity (tons)
IRRC (Impact Recovery and Reuse Center) - 3/4" Clean Blue Stone	0	7	0	124.64	23	501.93
IRRC (Impact Recovery and Reuse Center) - 1.5" Clean Blue Stone	0	12	0	286.89		
Stone Industries, Inc. - 2.5" Crushed Stone	0	2	0	45.20		
Impact Materials Jersey City - 3/4" Clean Blue Stone	0	2	0	45.20		
CAMP Air Monitoring Results						
CAMP Station	UPWIND			DOWNWIND		
Odors:	None			None		
VOC Action Level Exceedance(s):	None			None		
Particulate Action Level Exceedance(s):	None			None		
Maximum VOC Level (ppm) 15-min avg:	0.3454			0.1529		
Maximum Particulate Level (mg/m³) 15-min avg:	0.0379			0.0986		
CAMP Response Actions: None.						
Additional Information						
Planned Work Activity for Next Day/Week:	Installation of SOE, soil excavation, and trucking. Collection of soil endpoint samples from the excavation bottom.					
Comments:	None					

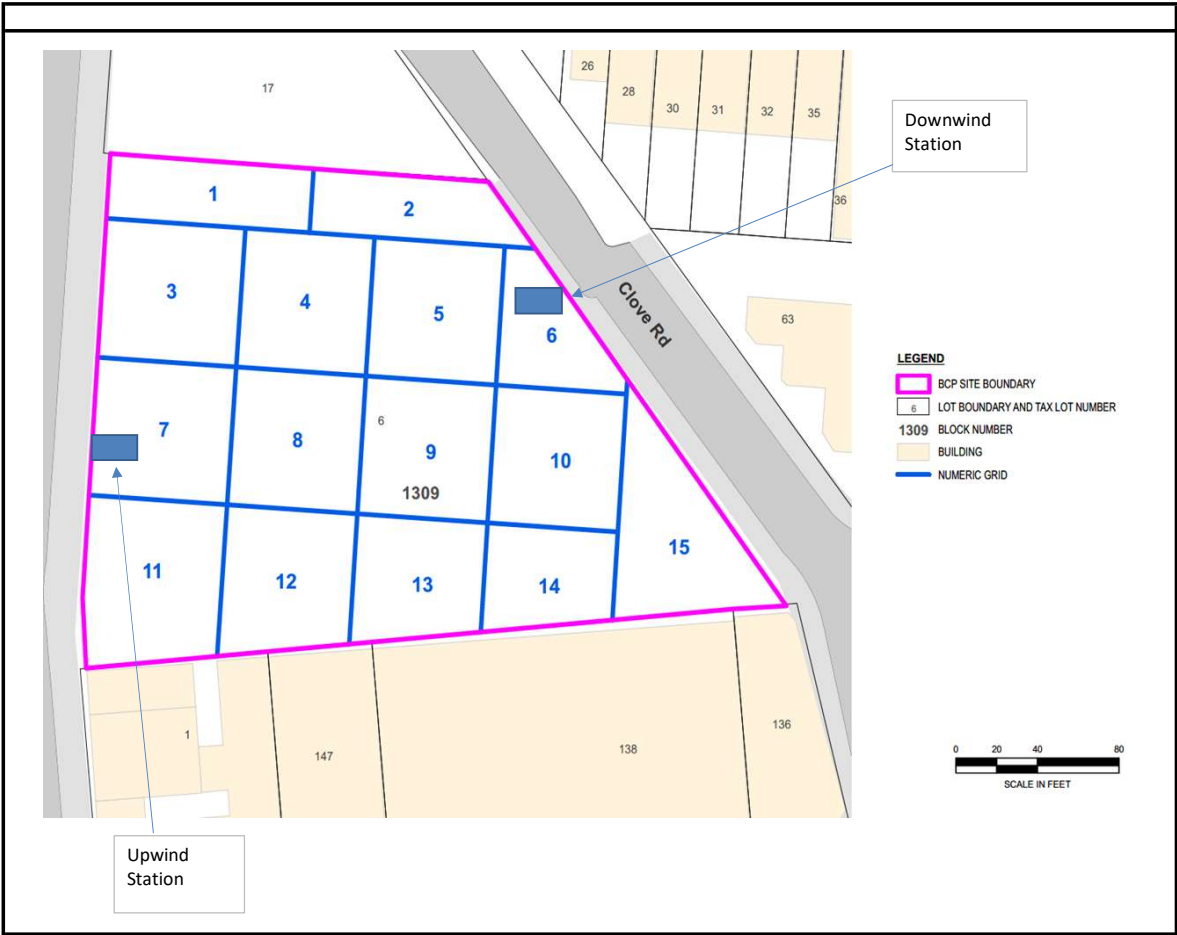

Upwind CAMP Station Data

Wed, 11th of Jan 2023, 0:00:00 – 17:06:51
(GMT-05:00) Eastern Time (US & Canada)

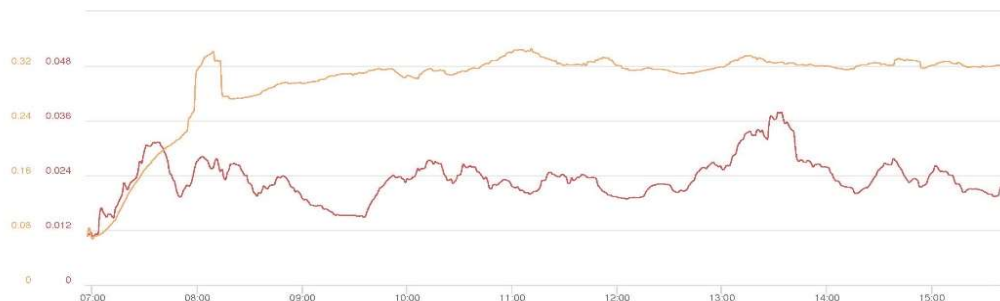

Mass Conc. Total mg/m³ AVG 15m mg/m³ DustTrak-8530 RS232(A)		
MIN	AVG	MAX
0.0107	0.0232	0.0379

VOC ppm AVG 15m ppm miniRAE 3000 RS232(A)		
MIN	AVG	MAX
0.0672	0.2969	0.3454

Name: Nostrand UW (FA03920)
S/N: 08444802
Description: (FA03920)
Location: 991 Nostrand Ave.,
Brooklyn, NY 11225,
USA

© Netronix 2022

Downwind CAMP Station Data

Wed, 11th of Jan 2023, 0:00:00 – 17:04:46
(GMT-05:00) Eastern Time (US & Canada)



Mass Conc. Total mg/m³ AVG 15m mg/m³ DustTrak-8530 RS232(A)		
MIN	AVG	MAX
0.008	0.0267	0.0986

VOC ppm AVG 15m ppm miniRAE 3000 RS232(A)		
MIN	AVG	MAX
0	0.0575	0.1529

Name: Nostrand DW (FA03981)
S/N: 08450530
Description: (FA03981)
Location: 54 Clove Rd, Brooklyn,
NY 11225, USA

© Netronix 2022

Photograph 1 -
Loading truck with
soil/fill for export to
Bayshore facility,
facing northeast.

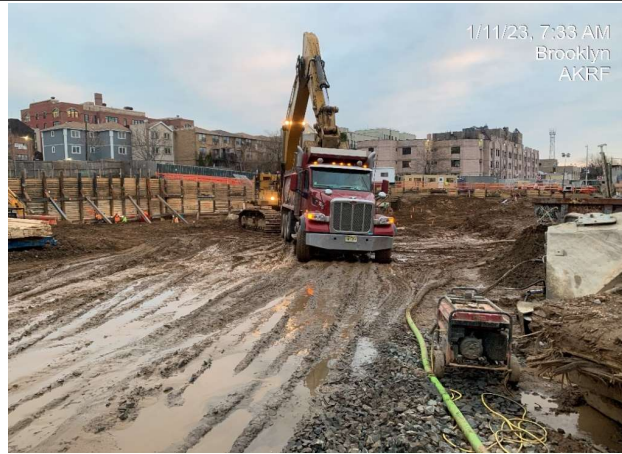

Photograph 2 -
Grading associated
with lagging and
installation of
heelblocks.



Photograph 3 -
Excavation to install
lagging for SOE, view
facing north.

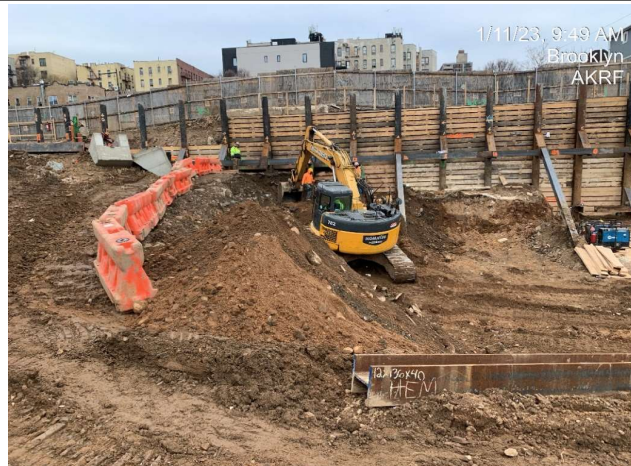

	Daily Activity Report					
	975 Nostrand Avenue					
	Brooklyn, NY					
	BCP Site No. C224335					
General Site Information						
Date:	Thursday, January 12, 2023					
Weather:	29-34°F, Rain (am)/Overcast (pm)					
Wind Direction/Speed (coming from):	North @ 1 mph					
AKRF Personnel on Site:	Hank Westly					
AKRF Equipment on Site:	Mini RAE 3000 Photoionization Detectors [(PID) x3] and DustTrak Aerosol Monitors (x3)					
Visitors:	None					
Contractor Information						
Subcontractor				Service		
Olivero Construction (Olivero)				SOE Installation		
Broadway Builders (Broadway)				General Contractor (GC)		
Description and Location of Work Activities Performed						
<p>Approximately 420 cubic yards(CY) of soil/fill was excavated from Grids 2, 5, 6, and 9 (waste class grid WC-5, and WC-10) and exported off-site for disposal at the Bayshore facility located in Keasbey, NJ. Approximately 180 CY of soil/fill was excavated from Grids 2, 5, 6, and 9 (waste class grid WC-5, and WC-10) and exported off-site for disposal at the IRRC facility located in Lyndhurst, NJ. Installed heelblocks and welded rakers for support of excavation(SOE) in Grids 1 and 2 (waste class grid WC-3, 4, and 5). Excavated and graded soil/fill in Grids 1, 2, and 6 (waste class grid WC-5, 2, 3, and 11). Completed welding for SOE and general housekeeping occurred. Truck tires were washed prior to exiting the site.</p>						
Material Disposal Tracking Information						
Destination Facility	Daily Trucks	Total Trucks	Daily Approx. Cubic Yds	Total Approx. Cubic Yds	Total Site Loads	Total Approximate Cubic Yards
Allocco Recycling - C&D 540 Kingsland Ave, Brooklyn, NY	0	16	0	320	1231	24,620
IRRC (Impact Recovery and Reuse Center) - C&D Lyndhurst, NJ	0	3	0	60		
IRRC (Impact Recovery and Reuse Center) - soil/fill Lyndhurst, NJ	9	365	180	7,300		
KSR Corp Development - soil/fill 936 Harrison Ave, Kearny, NJ	0	22	0	440		
Bayshore Soil Mangement - soil/fill 75 Crows Mill Road, Keasbey, NJ	21	825	420	16,500		
Import Material Tracking Information						
Origin Facility	Daily Trucks	Total Trucks	Daily Tonnage	Total Tonnage	Total Site Loads	Total Quantity (tons)
IRRC (Impact Recovery and Reuse Center) - 3/4" Clean Blue Stone	0	7	0	124.64	23	501.93
IRRC (Impact Recovery and Reuse Center) - 1.5" Clean Blue Stone	0	12	0	286.89		
Stone Industries, Inc. - 2.5" Crushed Stone	0	2	0	45.20		
Impact Materials Jersey City - 3/4" Clean Blue Stone	0	2	0	45.20		
CAMP Air Monitoring Results						
CAMP Station	UPWIND			DOWNWIND		
Odors:	None			None		
VOC Action Level Exceedance(s):	None			None		
Particulate Action Level Exceedance(s):	None			None		
Maximum VOC Level (ppm) 15-min avg:	0.3337			0.1681		
Maximum Particulate Level (mg/m³) 15-min avg:	0.1617			0.0241		
<p>CAMP Response Actions: CAMP and work zone air monitoring was not conducted between 7am to 12pm due to rain.</p>						
Additional Information						
Planned Work Activity for Next Day/Week:	Installation of SOE, soil excavation, and trucking. Collection of soil endpoint samples from the excavation bottom.					
Comments:	None					

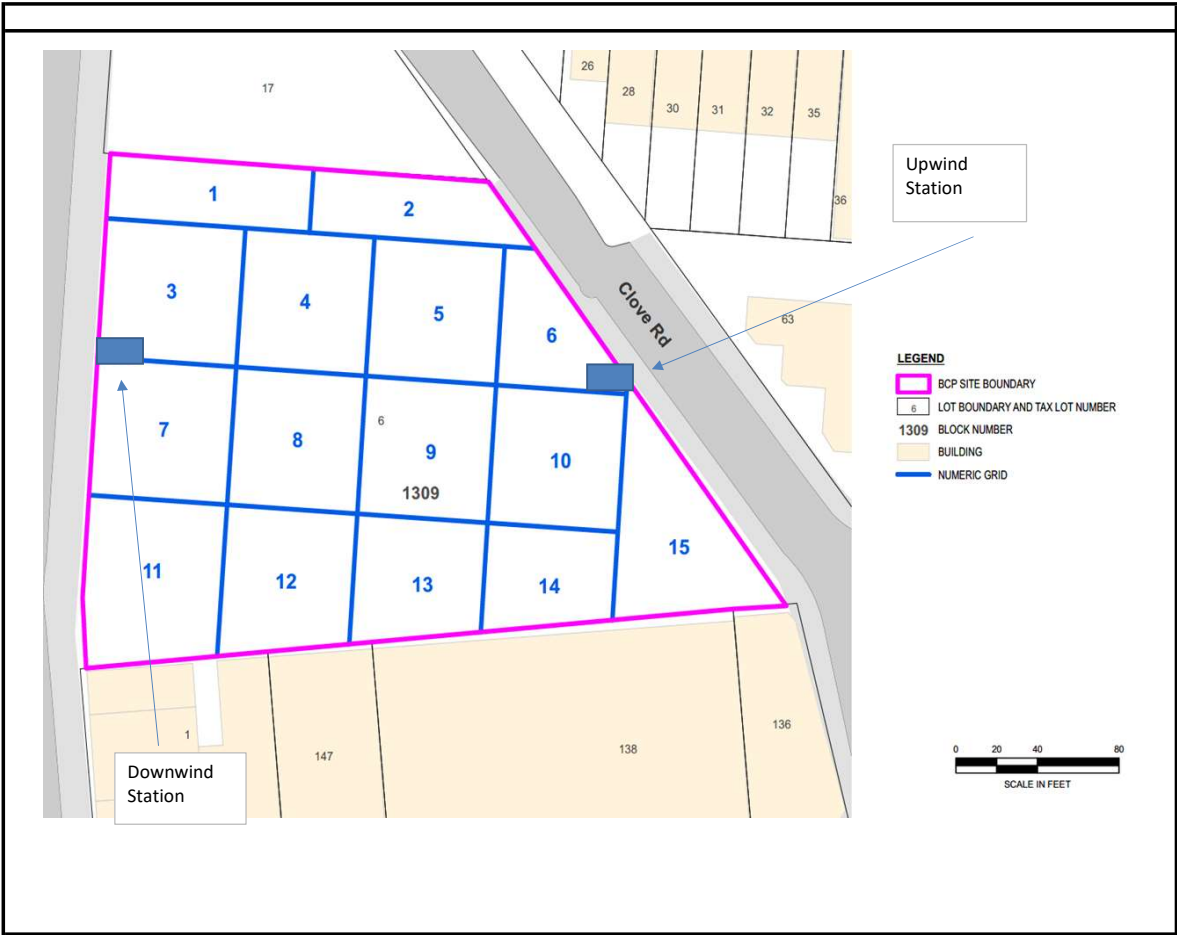

Upwind CAMP Station Data

Thu, 12th of Jan 2023, 0:00:00 – 16:30:42
(GMT-05:00) Eastern Time (US & Canada)



Mass Conc. Total mg/m³ AVG 15m
mg/m³
DustTrak-8530
RS222(G)

MIN	AVG	MAX
0.0129	0.0523	0.1617

VOC ppm AVG 15m ppm
miniRAE 3000
RS222(A)

MIN	AVG	MAX
0	0.1925	0.3337

© Neutronix 2022

Name Nostrand UW (FA03920)
S/N 0B444802
Description (FA03920)
Location 54 Clove Rd, Brooklyn,
NY 11225, USA

Downwind CAMP Station Data

Thu, 12th of Jan 2023, 0:00:00 – 16:31:12
(GMT-05:00) Eastern Time (US & Canada)



Mass Conc. Total mg/m³ AVG 15m
mg/m³
DustTrak-8530
RS222(G)

MIN	AVG	MAX
0.0098	0.0153	0.0241

VOC ppm AVG 15m ppm
miniRAE 3000
RS222(A)

MIN	AVG	MAX
0	0.0856	0.1681

© Neutronix 2022

Name Nostrand DW (FA03981)
S/N 0B450530
Description (FA03981)
Location 958 Nostrand Ave.,
Brooklyn, NY 11225,
USA

Photograph 1 -
Loading truck with
soil/fill for export to
IRRC facility, view
facing north.



Photograph 2 -
Installing support of
excavation, view
facing northeast.

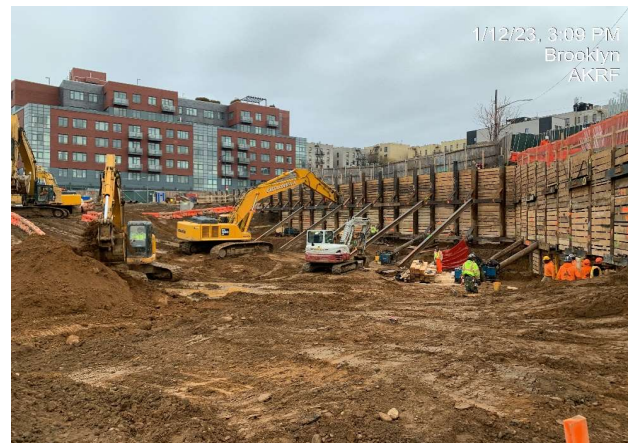

Photograph 3 -
Excavation to install
lagging for SOE, view
facing north.



	Daily Activity Report					
	975 Nostrand Avenue					
	Brooklyn, NY					
	BCP Site No. C224335					
General Site Information						
Date:	Friday, January 13, 2023					
Weather:	29-43°F, Rain (am)/Overcast (pm)					
Wind Direction/Speed (coming from):	Southeast @ 8 mph					
AKRF Personnel on Site:	Hank Westly and Lucas Belangia					
AKRF Equipment on Site:	Mini RAE 3000 Photoionization Detectors [(PID) x3] and DustTrak Aerosol Monitors (x3)					
Visitors:	None					
Contractor Information						
Subcontractor				Service		
Olivero Construction (Olivero)				SOE Installation		
Broadway Builders (Broadway)				General Contractor (GC)		
Description and Location of Work Activities Performed						
<p>Approximately 320 CY of soil/fill was excavated from Grids 2, 5, 6, and 9 (waste class grid WC-2, and WC-3) and exported off-site for disposal at the IRRC facility located in Lyndhurst, NJ. Installed heelblocks and welded rakers for support of excavation(SOE) in Grids 1 and 2 (waste class grid WC-3, 4, and 5). Excavated and graded soil/fill in Grids 1, 2, and 6 (waste class grid WC-5, 2, 3, and 11). Grouted tiebacks in Grid 6 (waste class grid WC-11). Completed welding for SOE and general housekeeping occurred. Truck tires were washed prior to exiting the site.</p>						
Material Disposal Tracking Information						
Destination Facility	Daily Trucks	Total Trucks	Daily Approx. Cubic Yds	Total Approx. Cubic Yds	Total Site Loads	Total Approximate Cubic Yards
Allocco Recycling - C&D 540 Kingsland Ave, Brooklyn, NY	0	16	0	320	1247	24,940
IRRC (Impact Recovery and Reuse Center) - C&D Lyndhurst, NJ	0	3	0	60		
IRRC (Impact Recovery and Reuse Center) - soil/fill Lyndhurst, NJ	16	381	320	7,620		
KSR Corp Development - soil/fill 936 Harrison Ave, Kearny, NJ	0	22	0	440		
Bayshore Soil Mangement - soil/fill 75 Crows Mill Road, Keasbey, NJ	0	825	0	16,500		
Import Material Tracking Information						
Origin Facility	Daily Trucks	Total Trucks	Daily Tonnage	Total Tonnage	Total Site Loads	Total Quantity (tons)
IRRC (Impact Recovery and Reuse Center) - 3/4" Clean Blue Stone	0	7	0	124.64	23	501.93
IRRC (Impact Recovery and Reuse Center) - 1.5" Clean Blue Stone	0	12	0	286.89		
Stone Industries, Inc. - 2.5" Crushed Stone	0	2	0	45.20		
Impact Materials Jersey City - 3/4" Clean Blue Stone	0	2	0	45.20		
CAMP Air Monitoring Results						
CAMP Station	UPWIND			DOWNWIND		
Odors:	None			None		
VOC Action Level Exceedance(s):	None			None		
Particulate Action Level Exceedance(s):	None			None		
Maximum VOC Level (ppm) 15-min avg:	0.0000			0.3272		
Maximum Particulate Level (mg/m³) 15-min avg:	0.0392			0.1731		
<p>CAMP Response Actions: CAMP and work zone air monitoring was not conducted between 7am to 8:30am due to rain. An elevated particulate reading was noted at the Downwind CAMP Station during equipment setup and the reading went down to normal following the startup. No other issues were noted and the elevated reading was note related to the intrusive work.</p>						
Additional Information						
Planned Work Activity for Next Day/Week:	Installation of SOE, soil excavation, and trucking. Collection of soil endpoint samples from the excavation bottom.					
Comments:	None					

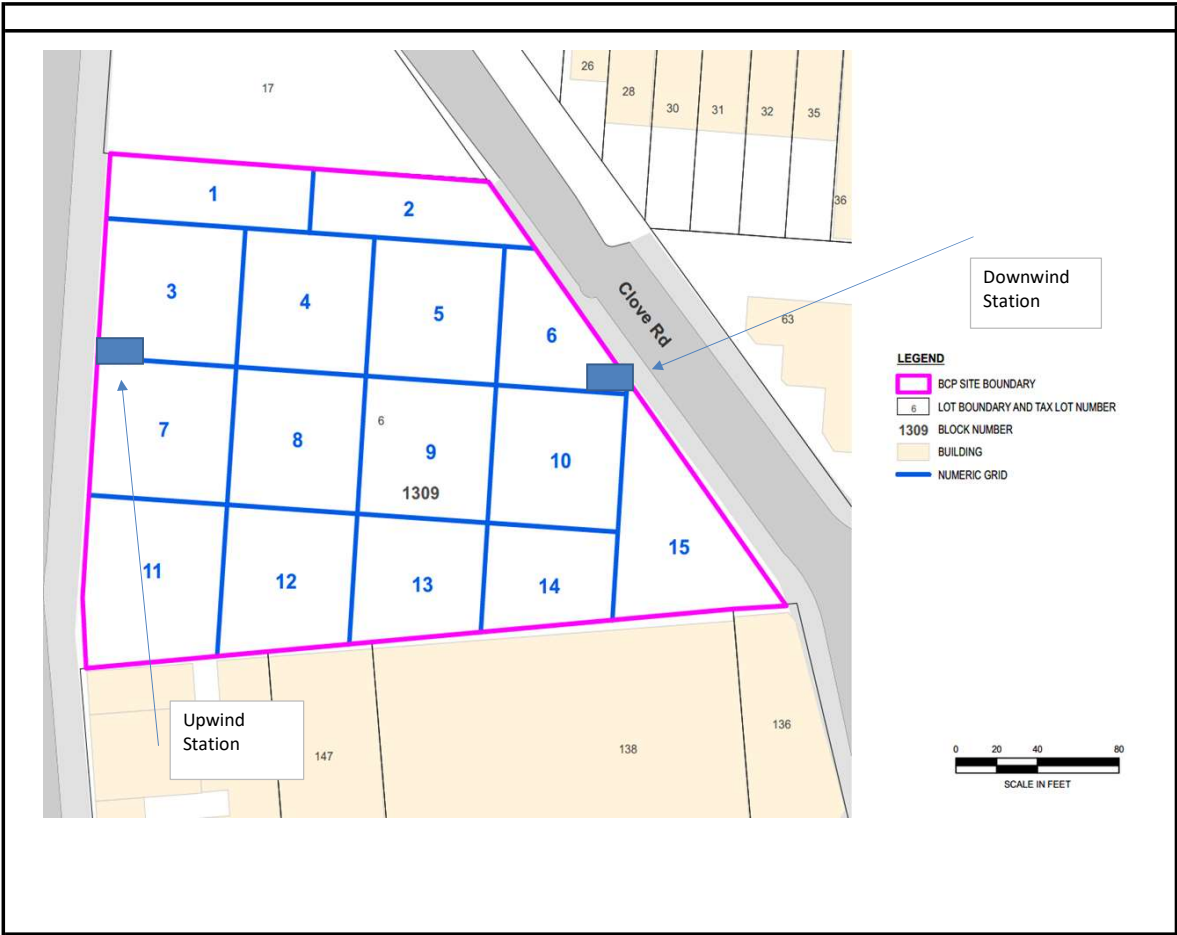

Upwind CAMP Station Data

Fri, 13th of Jan 2023, 0:00:00 – 16:18:21
(GMT-05:00) Eastern Time (US & Canada)

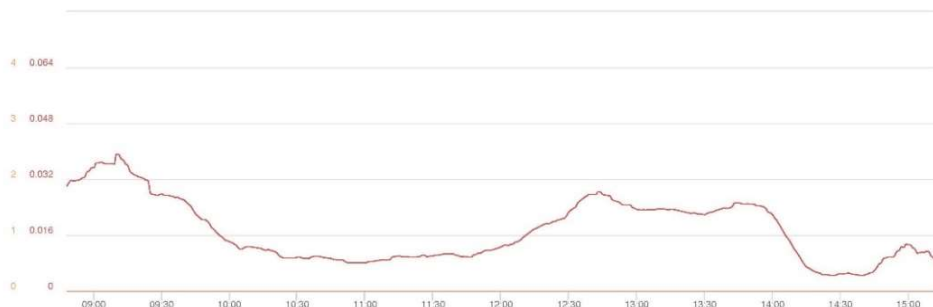

© Netronix 2022

Name Nostrand UW (FA03920)
S/N 0B444802
Description (FA03920)
Location 958 Nostrand Ave.,
Brooklyn, NY 11225,
USA

Downwind CAMP Station Data

Fri, 13th of Jan 2023, 0:00:00 – 16:19:13
(GMT-05:00) Eastern Time (US & Canada)



© Netronix 2022

Name Nostrand DW (FA03981)
S/N 0B450530
Description (FA03981)
Location 54 Clove Rd, Brooklyn,
NY 11225, USA

Photograph 1 -
Loading truck with
soil/fill for export to
IRRC facility, view
facing northwest.



Photograph 2 -
Grading around SOE,
view facing west.



Photograph 3 -
Preparing for grouting
and drilling tiebacks,
view facing
northwest.

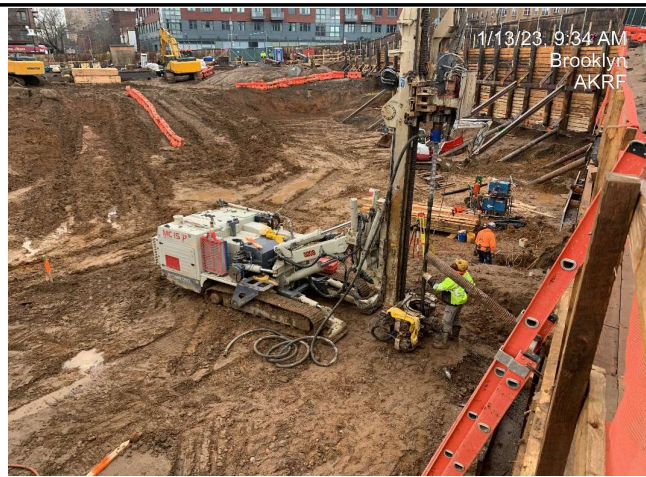

	Daily Activity Report					
	975 Nostrand Avenue					
	Brooklyn, NY					
	BCP Site No. C224335					
General Site Information						
Date:	Tuesday, January 17, 2023					
Weather:	33-45°F, Partly Cloudy					
Wind Direction/Speed (coming from):	East @ 5 mph					
AKRF Personnel on Site:	Anna Brooks					
AKRF Equipment on Site:	Mini RAE 3000 Photoionization Detectors [(PID) x3] and DustTrak Aerosol Monitors (x3)					
Visitors:	None					
Contractor Information						
Subcontractor				Service		
Olivero Construction (Olivero)				SOE Installation		
Broadway Builders (Broadway)				General Contractor (GC)		
Description and Location of Work Activities Performed						
<p>Installed heelblocks and welded rakers for support of excavation(SOE) in Grids 1 and 2 (waste class grid WC-3, 4, and 5). Excavated and graded soil/fill in Grids 1, 2, and 6 (waste class grid WC-5, 2, 3, and 11). Grouted tiebacks in Grid 6 (waste class grid WC-11). Completed welding for SOE and general housekeeping occurred. A total of 21.30 tons of 3/4-inch crushed blue stone was imported from the IRRRC facility located in Lyndhurst, NJ, and the stone was used for the truck tracking pad.</p>						
Material Disposal Tracking Information						
Destination Facility	Daily Trucks	Total Trucks	Daily Approx. Cubic Yds	Total Approx. Cubic Yds	Total Site Loads	Total Approximate Cubic Yards
Allocco Recycling - C&D 540 Kingsland Ave, Brooklyn, NY	0	16	0	320	1247	24,940
IRRRC (Impact Recovery and Reuse Center) - C&D Lyndhurst, NJ	0	3	0	60		
IRRRC (Impact Recovery and Reuse Center) - soil/fill Lyndhurst, NJ	0	381	0	7,620		
KSR Corp Development - soil/fill 936 Harrison Ave, Kearny, NJ	0	22	0	440		
Bayshore Soil Mangement - soil/fill 75 Crows Mill Road, Keasbey, NJ	0	825	0	16,500		
Import Material Tracking Information						
Origin Facility	Daily Trucks	Total Trucks	Daily Tonnage	Total Tonnage	Total Site Loads	Total Quantity (tons)
IRRRC (Impact Recovery and Reuse Center) - 3/4" Clean Blue Stone	1	8	21.30	145.94	24	523.23
IRRRC (Impact Recovery and Reuse Center) - 1.5" Clean Blue Stone	0	12	0	286.89		
Stone Industries, Inc. - 2.5" Crushed Stone	0	2	0	45.20		
Impact Materials Jersey City - 3/4" Clean Blue Stone	0	2	0	45.20		
CAMP Air Monitoring Results						
CAMP Station	UPWIND			DOWNWIND		
Odors:	None			None		
VOC Action Level Exceedance(s):	None			None		
Particulate Action Level Exceedance(s):	None			None		
Maximum VOC Level (ppm) 15-min avg:	0.0086			0.2809		
Maximum Particulate Level (mg/m³) 15-min avg:	0.0273			0.0570		
CAMP Response Actions: none						
Additional Information						
Planned Work Activity for Next Day/Week:	Installation of SOE, soil excavation, and trucking.					
Comments:	None					

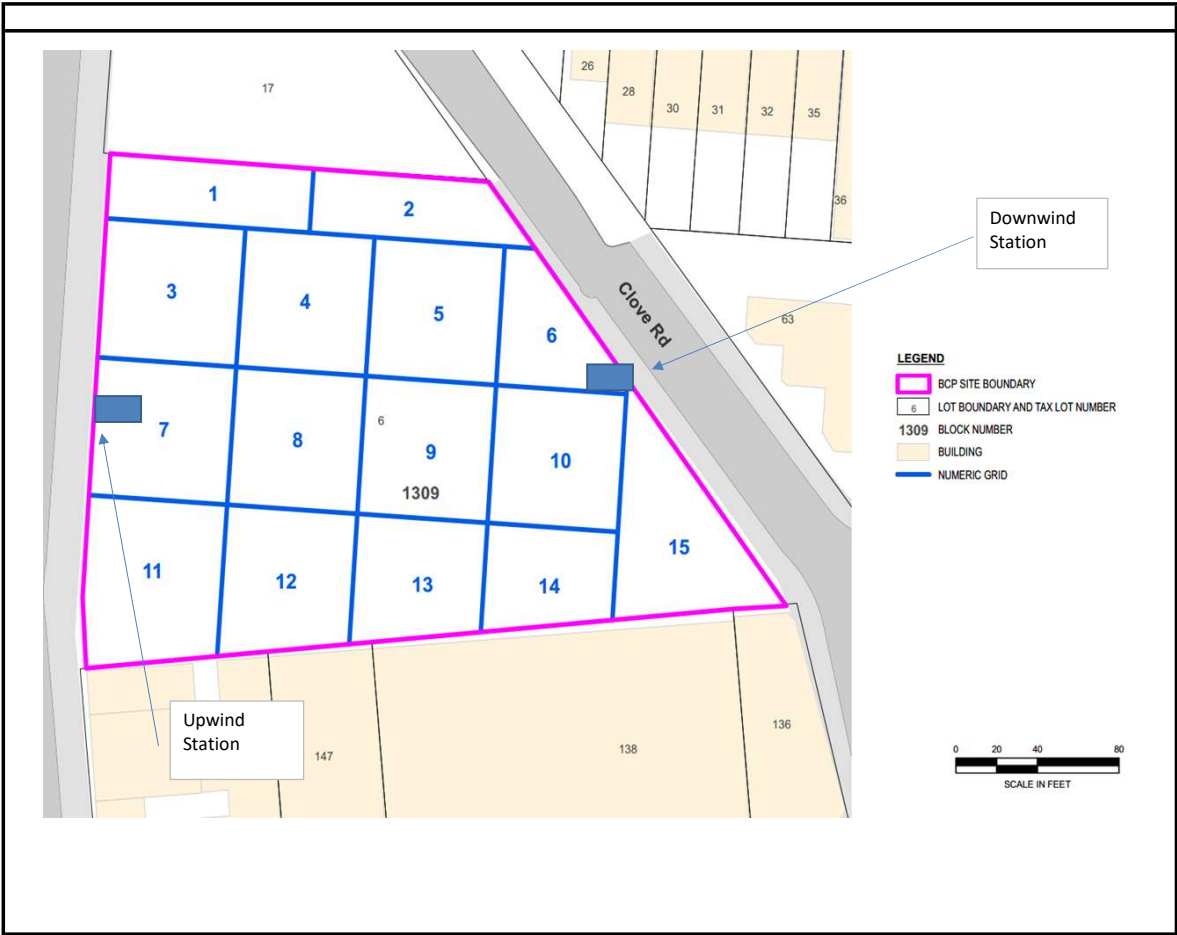

Upwind CAMP Station Data

Tue, 17th of Jan 2023, 0:00:00 – 18:16:58
(GMT-05:00) Eastern Time (US & Canada)



Mass Conc. Total mg/m³ AVG 15m
mg/m³
DustTrak-8530
R5232(C)

MIN	AVG	MAX
0.0112	0.0163	0.0273

VOC ppm AVG 15m ppm
miniRAE 3000
R5232(A)

MIN	AVG	MAX
0	0.0001	0.0086

Name Nostrand UW (FA03920)
S/N 0B444802
Description (FA03920)
Location 958 Nostrand Ave.,
Brooklyn, NY 11225,
USA

© Netronix 2022

Downwind CAMP Station Data

Tue, 17th of Jan 2023, 0:00:00 – 18:18:10
(GMT-05:00) Eastern Time (US & Canada)

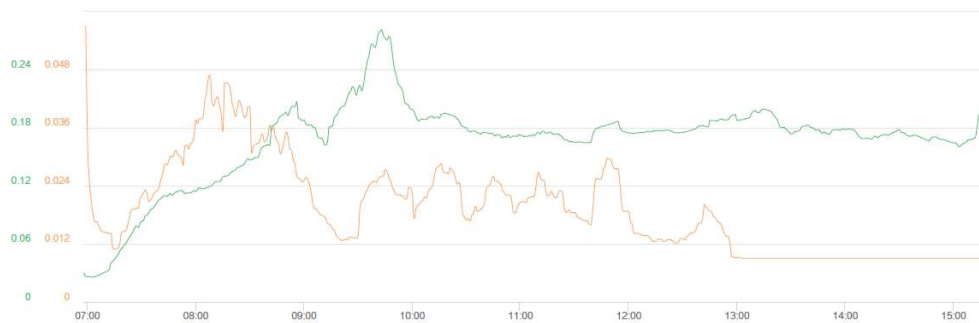

Mass Conc. Total mg/m³ AVG 15m
mg/m³
DustTrak-8530
R5232(C)

MIN	AVG	MAX
0.009	0.019	0.057

VOC ppm AVG 15m ppm
miniRAE 3000
R5232(A)

MIN	AVG	MAX
0.0256	0.1666	0.2809

Name Nostrand DW (FA03981)
S/N 0B450530
Description (FA03981)
Location 54 Clove Rd, Brooklyn,
NY 11225, USA

© Netronix 2022

Photograph 1 -
Overview of
excavation on the
eastern portion of the
site, facing southeast.

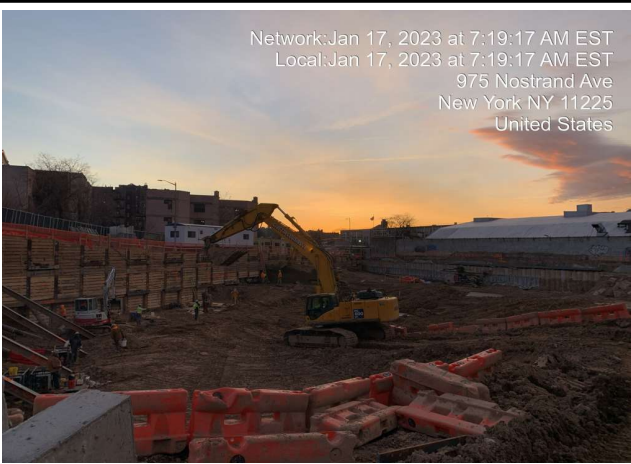

Photograph 2 -
Delivery of 3/4" stone
for refurbishment of
the trucking pad at
the southwestern
gate, facing south.



Photograph 3 -
Welding for
construction of rakers
at the secant wall in
the southeast corner,
facing southeast.



	Daily Activity Report					
	975 Nostrand Avenue					
	Brooklyn, NY					
	BCP Site No. C224335					
General Site Information						
Date:	Wednesday, January 18, 2023					
Weather:	41-51°F, Sunny					
Wind Direction/Speed (coming from):	East @ 10 mph					
AKRF Personnel on Site:	Anna Brooks					
AKRF Equipment on Site:	Mini RAE 3000 Photoionization Detectors [(PID) x3] and DustTrak Aerosol Monitors (x3)					
Visitors:	None					
Contractor Information						
Subcontractor				Service		
Olivero Construction (Olivero)				SOE Installation		
Broadway Builders (Broadway)				General Contractor (GC)		
Description and Location of Work Activities Performed						
<p>Approximately 440 CY of soil/fill was excavated from Grids 12 and 13 (waste class grid WC-8 and WC-9) and exported off-site for disposal at the Bayshore Soil Management facility located in Keasbey, NJ. Installed heelblocks and welded rakers for support of excavation(SOE) in Grids 1, 2, and 15 (waste class grid WC-3, 4, 5, and 11). Excavated and graded soil/fill in Grids 12 and 13 (waste class grid WC-8 and WC-9). Conducted testing on installed tiebacks in Grid 6 (WC-11). Completed welding for SOE and general housekeeping occurred.</p>						
Material Disposal Tracking Information						
Destination Facility	Daily Trucks	Total Trucks	Daily Approx. Cubic Yds	Total Approx. Cubic Yds	Total Site Loads	Total Approximate Cubic Yards
Allocco Recycling - C&D 540 Kingsland Ave, Brooklyn, NY	0	16	0	320	1269	25,380
IRRC (Impact Recovery and Reuse Center) - C&D Lyndhurst, NJ	0	3	0	60		
IRRC (Impact Recovery and Reuse Center) - soil/fill Lyndhurst, NJ	0	381	0	7,620		
KSR Corp Development - soil/fill 936 Harrison Ave, Kearny, NJ	0	22	0	440		
Bayshore Soil Mangement - soil/fill 75 Crows Mill Road, Keasbey, NJ	22	847	440	16,940		
Import Material Tracking Information						
Origin Facility	Daily Trucks	Total Trucks	Daily Tonnage	Total Tonnage	Total Site Loads	Total Quantity (tons)
IRRC (Impact Recovery and Reuse Center) - 3/4" Clean Blue Stone	0	8	0	145.94	24	523.23
IRRC (Impact Recovery and Reuse Center) - 1.5" Clean Blue Stone	0	12	0	286.89		
Stone Industries, Inc. - 2.5" Crushed Stone	0	2	0	45.20		
Impact Materials Jersey City - 3/4" Clean Blue Stone	0	2	0	45.20		
CAMP Air Monitoring Results						
CAMP Station	UPWIND			DOWNWIND		
Odors:	None			None		
VOC Action Level Exceedance(s):	NA			None		
Particulate Action Level Exceedance(s):	NA			None		
Maximum VOC Level (ppm) 15-min avg:	NA			0.2723		
Maximum Particulate Level (mg/m³) 15-min avg:	NA			0.0989		
<p>CAMP Response Actions: Due to an equipment malfunction, no data was recorded for the Upwind Camp Station. However, no issues were noted at the Downwind CAMP Station or during work zone roving monitoring.</p>						
Additional Information						
Planned Work Activity for Next Day/Week:	Installation of SOE, soil excavation, and import of stone/installation of the SSDS.					
Comments:	None					

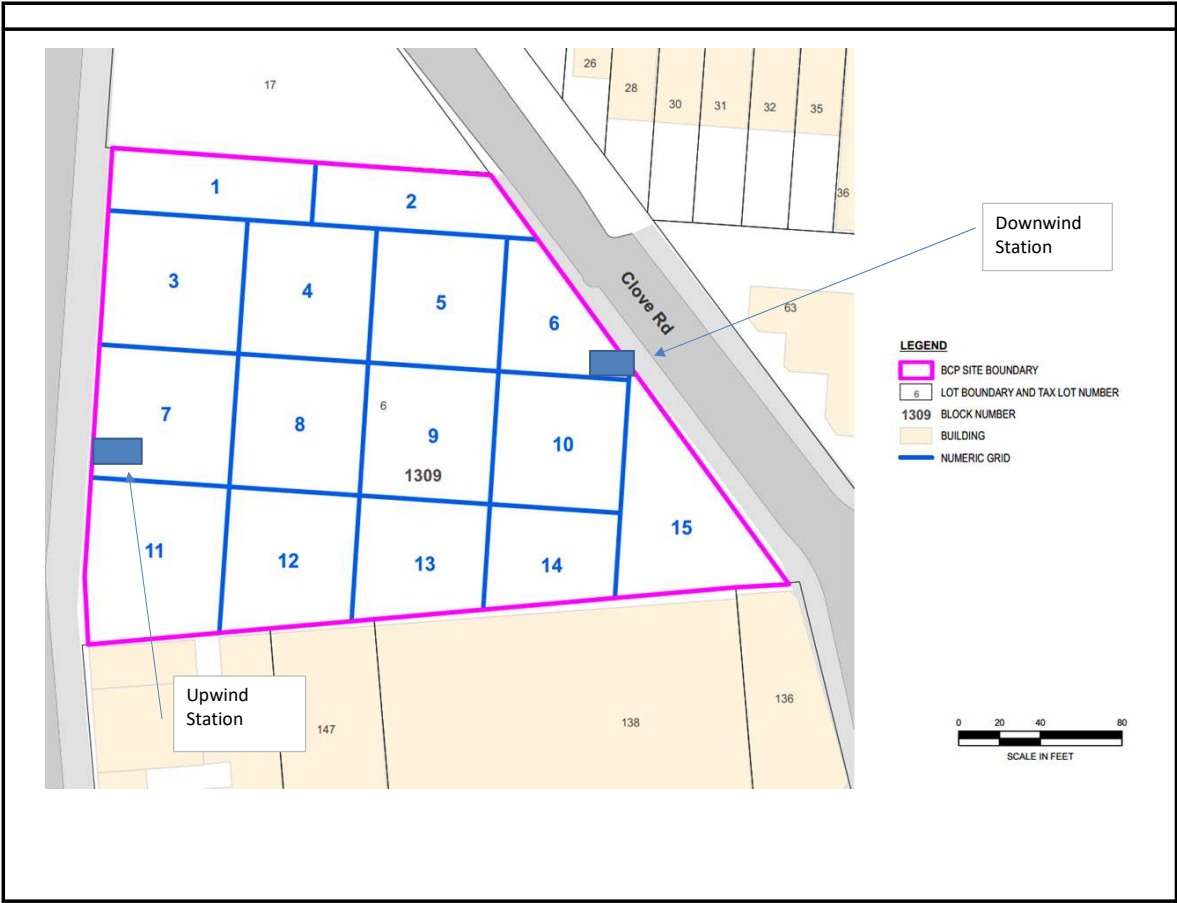

Upwind CAMP Station Data

NA

Downwind CAMP Station Data

Wed, 18th of Jan 2023, 0:00:00 – 18:00:11
(GMT-05:00) Eastern Time (US & Canada)



Mass Conc. Total mg/m³ AVG 15m
mg/m³
DustTrak-8530
R0232(C)

MIN	AVG	MAX
0.0001	0.025	0.0989

VOC ppm AVG 15m
ppm
miniRAE 3000
R0232(A)

MIN	AVG	MAX
0.012	0.1686	0.2723

Name Nostrand DW (FA03981)
S/N 08450530
Description (FA03981)
Location 54 Clove Rd, Brooklyn,
NY 11225, USA

Photograph 1 -
Welding and SOE
work, facing
northeast.



Photograph 2 -
Civetta performing
testing on a tieback,
view facing north.



Photograph 3 -
Loading soil into
trucks from waste
class Grids WC-8 and
WC-9, view facing
southeast.





Daily Activity Report

975 Nostrand Avenue
Brooklyn, NY
BCP Site No. C224335

General Site Information

Date:	Friday, January 20, 2023
Weather:	35-47 °F, Overcast/rain.
Wind Direction/Speed (coming from):	Northeast @ 10 mph
AKRF Personnel on Site:	Hank Westly
AKRF Equipment on Site:	Mini RAE 3000 Photoionization Detectors [(PID) x3] and DustTrak Aerosol Monitors (x3)
Visitors:	None

Contractor Information

Subcontractor	Service
Olivero Construction (Olivero)	SOE Installation
Broadway Builders (Broadway)	General Contractor (GC)

Description and Location of Work Activities Performed

A total of 120.15 tons of ASTM #5 stone was imported to the site from Tilcon New York, Inc's West Nyack Quarry located in NY. The imported stone was used as the gas permeable aggregate (GPA) layer for the sub-slab depressurization system (SSDS). A total of approximately 340 cubic yards of soil/fill were excavated from Grids 4 and 5 (waste class grids WC-2 and 3) and exported for off-site disposal at the IRRRC facility located in Lyndhurst, NJ. Installed heelblocks and welded rakers for support of excavation(SOE) in Grids 1, 2, and 15 (waste class grid WC-3, 4, 5, and 11). Excavated and graded soil/fill in Grids 12 and 13 (waste class grid WC-8 and WC-9). Installed tiebacks in Grid 6 and 15 (WC-5,11). Completed welding for SOE and general housekeeping occurred. The contractor installed a portion of the SSDS pipe trench in Grids 2 and 6. The geotextile filter fabric was installed within the SSDS trench followed by the GPA and the slotted Sch 40 PVC pipe.

Material Disposal Tracking Information

Destination Facility	Daily Trucks	Total Trucks	Daily Approx. Cubic Yds	Total Approx. Cubic Yds	Total Site Loads	Total Approximate Cubic Yards
Allocco Recycling - C&D 540 Kingsland Ave, Brooklyn, NY	0	16	0	320	1286	25,740
IRRC (Impact Recovery and Reuse Center) - C&D Lyndhurst, NJ	0	3	0	60		
IRRC (Impact Recovery and Reuse Center) - soil/fill Lyndhurst, NJ	17	398	340	7,980		
KSR Corp Development - soil/fill 936 Harrison Ave, Kearny, NJ	0	22	0	440		
Bayshore Soil Mangement - soil/fill 75 Crows Mill Road, Keasbey, NJ	0	847	0	16,940		

Import Material Tracking Information

Origin Facility	Daily Trucks	Total Trucks	Daily Tonnage	Total Tonnage	Total Site Loads	Total Quantity (tons)
IRRC (Impact Recovery and Reuse Center) - 3/4" Clean Blue Stone	0	8	0	145.94	31	687.26
IRRC (Impact Recovery and Reuse Center) - 1.5" Clean Blue Stone	0	12	0	286.89		
Stone Industries, Inc. - 2.5" Crushed Stone	0	2	0	45.20		
Impact Materials Jersey City - 3/4" Clean Blue Stone	0	2	0	45.20		
Tilcon West Nyack Quarry	5	7	120.15	164.03		

CAMP Air Monitoring Results

CAMP Station	UPWIND	DOWNWIND
Odors:	None	None
VOC Action Level Exceedance(s):	None	None
Particulate Action Level Exceedance(s):	None	None
Maximum VOC Level (ppm) 15-min avg:	0.0000	0.5783
Maximum Particulate Level (mg/m³) 15-min avg:	0.0474	0.0918

CAMP Response Actions: The Downwind CAMP Station particulate meter suffered a malfunction around 11:30am and was not able to be restarted. AKRF tried to troubleshoot the equipment and will reach out to the equipment provider on Monday (if needed). No issues were noted with the roving equipment in work zone.

Additional Information

Planned Work Activity for Next Day/Week:	Installation of SOE, soil excavation, and import of stone/installation of the SSDS.
Comments:	None

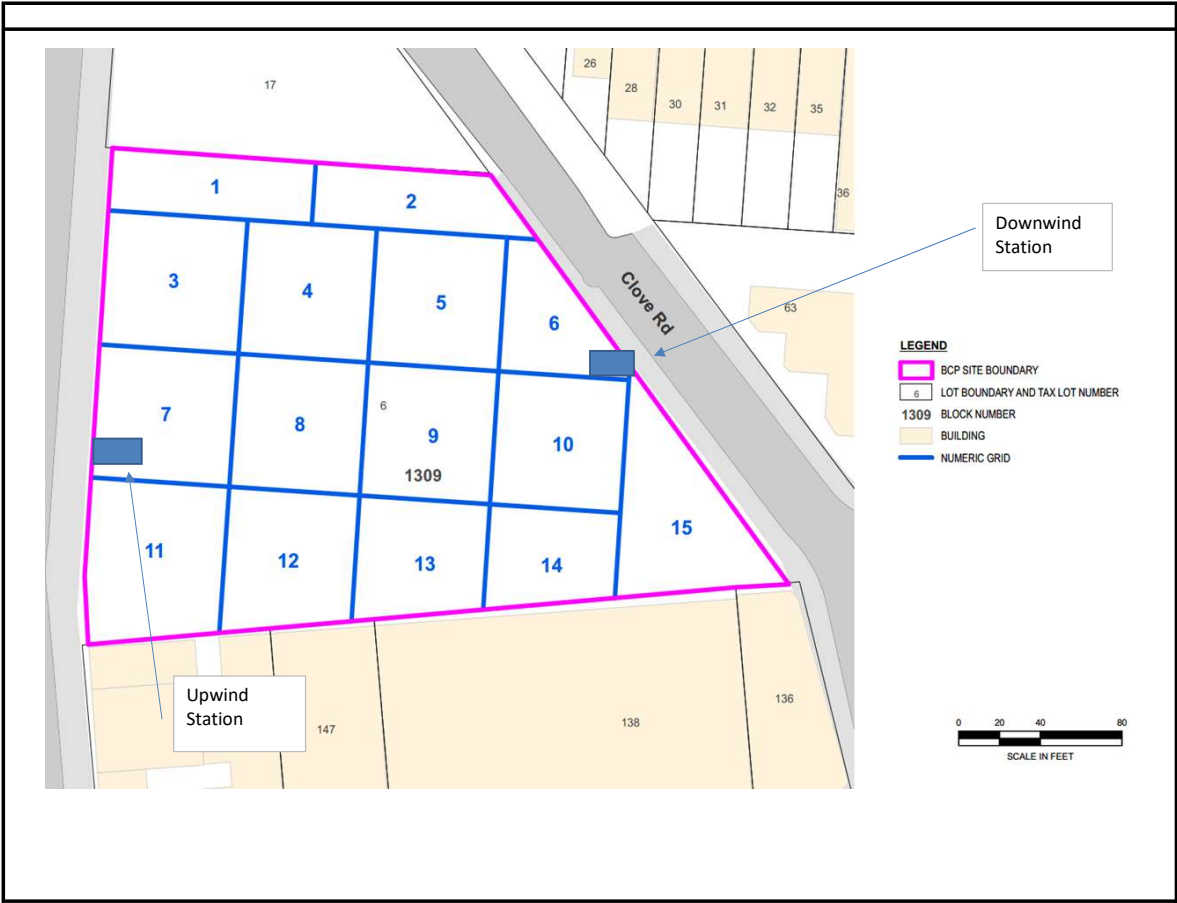

Upwind CAMP Station Data

Fri, 20th of Jan 2023, 0:00:00 – 16:06:21
(GMT-05:00) Eastern Time (US & Canada)

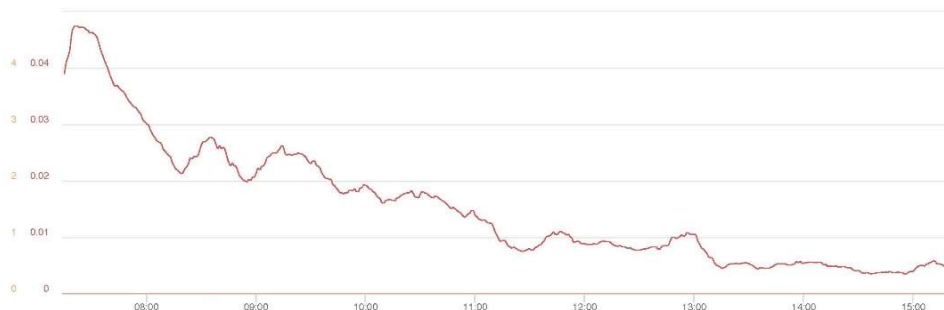

Mass Conc. Total mg/m³ AVG 15m

DustTrak-8530
RS232(G)

MIN	AVG	MAX
0.0035	0.0152	0.0474

VOC ppm AVG 15m ppm

miniRAE 3000
RS232(G)

MIN	AVG	MAX
0	0	0

Name Nostrand UW (FA03920)
S/N 0B444802
Description (FA03920)
Location 958 Nostrand Ave.,
Brooklyn, NY 11225,
USA

© Netronix 2022

Downwind CAMP Station Data

Fri, 20th of Jan 2023, 0:00:00 – 16:05:03
(GMT-05:00) Eastern Time (US & Canada)



Mass Conc. Total mg/m³ AVG 15m

DustTrak-8530
RS232(G)

MIN	AVG	MAX
0.0069	0.022	0.0918

VOC ppm AVG 15m ppm

miniRAE 3000
RS232(G)

MIN	AVG	MAX
0.064	0.2767	0.5783

Name Nostrand DW (FA03981)
S/N 0B450530
Description (FA03981)
Location 54 Clove Rd, Brooklyn,
NY 11225, USA

© Netronix 2022

<p>Photograph 1 - Contractor installing slotted pipe run (SSDS 11) for the SSDS in Grids 2 and 6.</p>	
<p>Photograph 2 - Soil excavation and grading in Grid 15 (waste class grid WC-11).</p>	
<p>Photograph 3 - Loading trucks with soil/fill from Grids 2, 4, and 5 (waste class grid WC-2/3) for off-site export.</p>	

		Daily Activity Report					
		975 Nostrand Avenue					
		Brooklyn, NY					
		BCP Site No. C224335					
General Site Information							
Date:		Monday, January 23, 2023					
Weather:		33-41 °F, Overcast/rain.					
Wind Direction/Speed (coming from):		Northeast @ 8 mph					
AKRF Personnel on Site:		Hank Westly					
AKRF Equipment on Site:		Mini RAE 3000 Photoionization Detectors [(PID) x3] and DustTrak Aerosol Monitors (x3)					
Visitors:		None					
Contractor Information							
Subcontractor				Service			
Olivero Construction (Olivero)				SOE Installation			
Broadway Builders (Broadway)				General Contractor (GC)			
Description and Location of Work Activities Performed							
<p>A total of approximately 120 cubic yards of soil/fill were excavated from Grids 4 and 5 (waste class grids WC-2 and 3) and exported for off-site disposal at the IRRRC facility located in Lyndhurst, NJ. A total of approximately 180 cubic yards of soil/fill were excavated from Grids 13, 14, and 15 (waste class grids WC-9, 10, and 11) and exported for off-site disposal at the Bayshore Soil Management facility in Keasbey, NJ. Installed heelblocks and welded rakers for support of excavation(SOE) in Grids 1, 2, and 15 (waste class grid WC-3, 4, 5, and 11). Excavated and graded soil/fill in Grids 12 and 13 (waste class grid WC-8 and WC-9). Installed tiebacks in Grid 6 and 15 (WC-5,11). Completed welding for SOE and general housekeeping occurred. The contractor installed a portion of the SSDS pipe trench in Grid 6. The geotextile filter fabric was installed within the SSDS trench followed by the GPA and the slotted Sch 40 PVC pipe.</p>							
Material Disposal Tracking Information							
Destination Facility	Daily Trucks	Total Trucks	Daily Approx. Cubic Yds	Total Approx. Cubic Yds	Total Site Loads	Total Approximate Cubic Yards	
Allocco Recycling - C&D 540 Kingsland Ave, Brooklyn, NY	0	16	0	320	1301	26,020	
IRRC (Impact Recovery and Reuse Center) - C&D Lyndhurst, NJ	0	3	0	60			
IRRC (Impact Recovery and Reuse Center) - soil/fill Lyndhurst, NJ	6	404	120	8,080			
KSR Corp Development - soil/fill 936 Harrison Ave, Kearny, NJ	0	22	0	440			
Bayshore Soil Management - soil/fill 75 Crows Mill Road, Keasbey, NJ	9	856	180	17,120			
Import Material Tracking Information							
Origin Facility	Daily Trucks	Total Trucks	Daily Tonnage	Total Tonnage	Total Site Loads	Total Quantity (tons)	
IRRC (Impact Recovery and Reuse Center) - 3/4" Clean Blue Stone	0	8	0	145.94	31	687.26	
IRRC (Impact Recovery and Reuse Center) - 1.5" Clean Blue Stone	0	12	0	286.89			
Stone Industries, Inc. - 2.5" Crushed Stone	0	2	0	45.20			
Impact Materials Jersey City - 3/4" Clean Blue Stone	0	2	0	45.20			
Tilcon West Nyack Quarry	0	7	0	164.03			
CAMP Air Monitoring Results							
CAMP Station	UPWIND			DOWNWIND			
Odors:	None			None			
VOC Action Level Exceedance(s):	NA			NA			
Particulate Action Level Exceedance(s):	NA			NA			
Maximum VOC Level (ppm) 15-min avg:	NA			NA			
Maximum Particulate Level (mg/m³) 15-min avg:	NA			NA			
<p>CAMP Response Actions: Air monitoring was suspended due to rain.</p>							
Additional Information							
Planned Work Activity for Next Day/Week:	Installation of SOE, soil excavation, and import of stone/installation of the SSDS.						
Comments:	None						

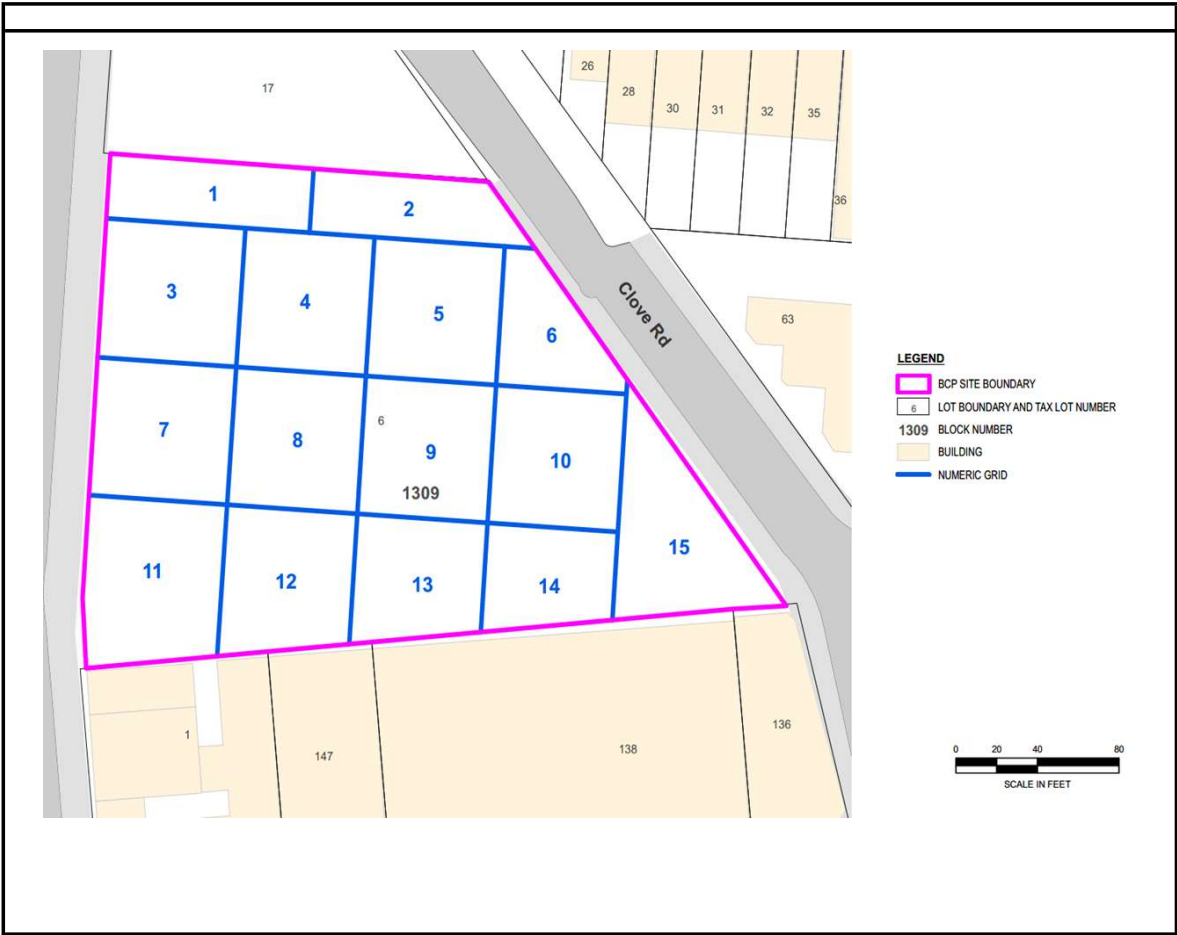

Photograph 1 - Contractor installing slotted SSDS pipe run (SSDS-11) for the SSDS in Grid 6.



Photograph 2 - Soil excavation and grading in Grid 15 (waste class grid WC-11).



Photograph 3 - Loading trucks with soil/fill from Grids 2, 4, and 5 (waste class grid WC-2/3) and from Grids 13, 14 and 15 (WC-9/10/11) for off-site export.



	Daily Activity Report					
	975 Nostrand Avenue					
	Brooklyn, NY					
BCP Site No. C224335						
General Site Information						
Date:	Tuesday, January 24, 2023					
Weather:	37-45 °F, Clear.					
Wind Direction/Speed (coming from):	East @ 13 mph					
AKRF Personnel on Site:	Hank Westly					
AKRF Equipment on Site:	Mini RAE 3000 Photoionization Detectors [(PID) x3] and DustTrak Aerosol Monitors (x3)					
Visitors:	None					
Contractor Information						
Subcontractor					Service	
Olivero Construction (Olivero)					SOE Installation	
Broadway Builders (Broadway)					General Contractor (GC)	
Description and Location of Work Activities Performed						
<p>A total of approximately 300 cubic yards of soil/fill were excavated from Grids 14 and 15 (waste class grids WC-10, and 11) and exported for off-site disposal at the Bayshore Soil Management facility in Keasby, NJ. Welded rakers for support of excavation(SOE) in Grid 15 (waste class grid WC-11). Excavated and graded soil/fill in Grid 15 (waste class grid WC-11). Preformed tieback load tests in Grid 6 and 15 (WC-5,11). Completed welding for SOE and general housekeeping occurred. The contractor installed a portion of the SSDS GPA layer underlain by geotextile fabric in Grid 2. The contractor poured the mud slab which was seperated from the GPA layer with 6-mil poly sheeting in portions of Grid 2.</p>						
Material Disposal Tracking Information						
Destination Facility	Daily Trucks	Total Trucks	Daily Approx. Cubic Yds	Total Approx. Cubic Yds	Total Site Loads	Total Approximate Cubic Yards
Allocco Recycling - C&D 540 Kingsland Ave, Brooklyn, NY	0	16	0	320	1316	26,320
IRRC (Impact Recovery and Reuse Center) - C&D Lyndhurst, NJ	0	3	0	60		
IRRC (Impact Recovery and Reuse Center) - soil/fill Lyndhurst, NJ	0	404	0	8,080		
KSR Corp Development - soil/fill 936 Harrison Ave, Kearny, NJ	0	22	0	440		
Bayshore Soil Management - soil/fill 75 Crows Mill Road, Keasbey, NJ	15	871	300	17,420		
Import Material Tracking Information						
Origin Facility	Daily Trucks	Total Trucks	Daily Tonnage	Total Tonnage	Total Site Loads	Total Quantity (tons)
IRRC (Impact Recovery and Reuse Center) - 3/4" Clean Blue Stone	0	8	0	145.94	31	687.26
IRRC (Impact Recovery and Reuse Center) - 1.5" Clean Blue Stone	0	12	0	286.89		
Stone Industries, Inc. - 2.5" Crushed Stone	0	2	0	45.20		
Impact Materials Jersey City - 3/4" Clean Blue Stone	0	2	0	45.20		
Tilcon West Nyack Quarry	0	7	0	164.03		
CAMP Air Monitoring Results						
CAMP Station	UPWIND			DOWNWIND		
Odors:	None			None		
VOC Action Level Exceedance(s):	None			None		
Particulate Action Level Exceedance(s):	None			None		
Maximum VOC Level (ppm) 15-min avg:	0.3660			0.2065		
Maximum Particulate Level (mg/m³) 15-min avg:	0.0263			0.0675		
CAMP Response Actions: None.						
Additional Information						
Planned Work Activity for Next Day/Week:	Installation of SOE, soil excavation, and import of stone/installation of the SSDS.					
Comments:	None					

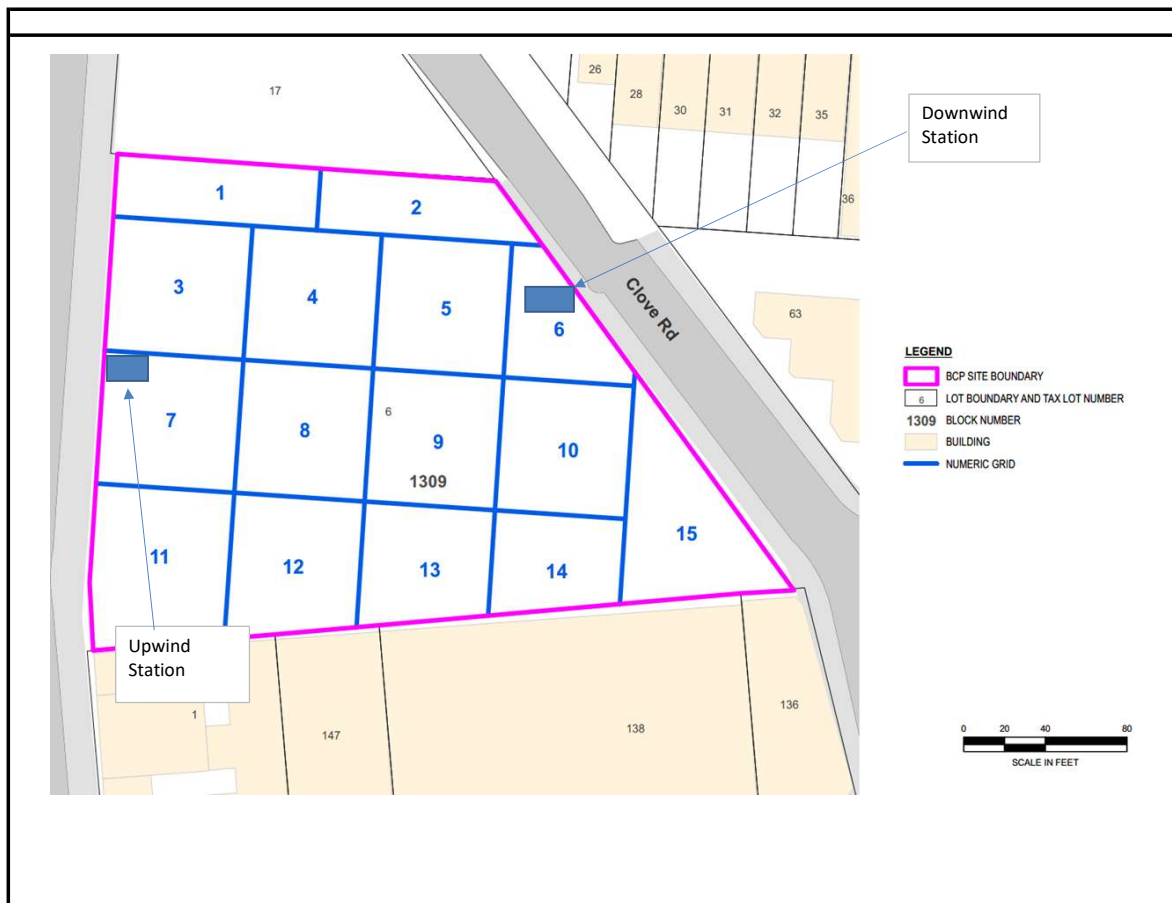

Upwind CAMP Station Data

Tue, 24th of Jan 2023, 0:00:00 – 16:41:05
(GMT-05:00) Eastern Time (US & Canada)

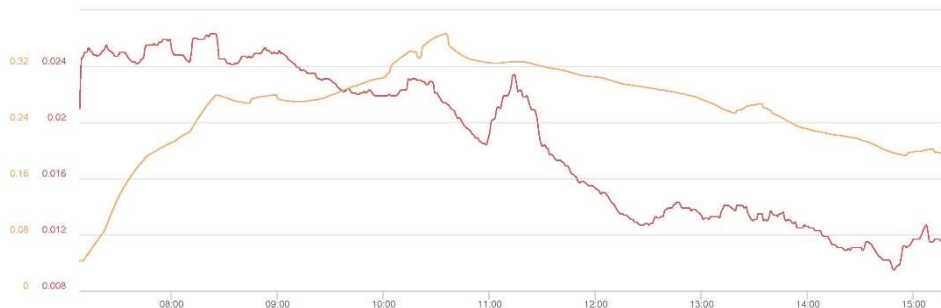

Mass Conc. Total mg/m³ AVG 15m
mg/m³
DustTrak-8530
8532209

MIN	AVG	MAX
0.0095	0.0186	0.0263

VOC ppm AVG 15m ppm
miniRAE 3000
8532209

MIN	AVG	MAX
0.0425	0.2613	0.366

Name Nostrand UW (FA03920)
S/N 0B444802
Description (FA03920)
Location 958 Nostrand Ave.,
Brooklyn, NY 11225,
USA

© Netronix 2022

Downwind CAMP Station Data

Tue, 24th of Jan 2023, 0:00:00 – 16:41:56
(GMT-05:00) Eastern Time (US & Canada)



Mass Conc. Total mg/m³ AVG 15m
mg/m³
DustTrak-8530
8532209

MIN	AVG	MAX
0.0008	0.021	0.0676

VOC ppm AVG 15m ppm
miniRAE 3000
8532209

MIN	AVG	MAX
0.0245	0.1549	0.2065

Name Nostrand DW (FA03981)
S/N 0B450530
Description (FA03981)
Location 54 Clove Rd, Brooklyn,
NY 11225, USA

© Netronix 2022

Photograph 1 - Contractor installing geogride above piping trench in grid 2.



Photograph 2 - Loading soil on to trucks for export and off-site disposal.



Photograph 3 - Contractor installing poly sheeting over GPA layer before pouring mud slab, Grid 2.



		<h2 style="text-align: center;">Daily Activity Report</h2>					
		975 Nostrand Avenue Brooklyn, NY BCP Site No. C224335					
<h3 style="text-align: center;">General Site Information</h3>							
Date:		Wednesday, January 25, 2023					
Weather:		33-55 °F, Overcast (AM), Rain/Snow (PM).					
Wind Direction/Speed (coming from):		Southeast @ 4 mph					
AKRF Personnel on Site:		Anna Brooks, Chad Walters					
AKRF Equipment on Site:		Mini RAE 3000 Photoionization Detectors [(PID) x3] and DustTrak Aerosol Monitors (x3)					
Visitors:		None					
<h3 style="text-align: center;">Contractor Information</h3>							
Subcontractor					Service		
Olivero Construction (Olivero)					SOE Installation		
Broadway Builders (Broadway)					General Contractor (GC)		
<h3 style="text-align: center;">Description and Location of Work Activities Performed</h3>							
<p>A total of approximately 420 cubic yards of soil/fill were excavated from Grids 14 and 15 (waste class grids WC-10, and 11) and exported for off-site disposal at the Bayshore Soil Management facility in Keasby, NJ. Welded rakers for support of excavation(SOE) in Grid 15 (waste class grid WC-11). Excavated and graded soil/fill in Grid 15 (waste class grid WC-11). The contractor installed a portion of the SSDS GPA layer underlain by geotextile fabric in Grid 2. The contractor poured the mud slab in a portion of Grid 2. A 6-mil poly sheeting was laid on top of the GPA prior to pouring the mud slab.</p>							
<h3 style="text-align: center;">Material Disposal Tracking Information</h3>							
Destination Facility	Daily Trucks	Total Trucks	Daily Approx. Cubic Yds	Total Approx. Cubic Yds	Total Site Loads	Total Approximate Cubic Yards	
Allocco Recycling - C&D 540 Kingsland Ave, Brooklyn, NY	0	16	0	320	1337	26,740	
IRRC (Impact Recovery and Reuse Center) - C&D Lyndhurst, NJ	0	3	0	60			
IRRC (Impact Recovery and Reuse Center) - soil/fill Lyndhurst, NJ	0	404	0	8,080			
KSR Corp Development - soil/fill 936 Harrison Ave, Kearny, NJ	0	22	0	440			
Bayshore Soil Management - soil/fill 75 Crows Mill Road, Keasbey, NJ	21	892	420	17,840			
<h3 style="text-align: center;">Import Material Tracking Information</h3>							
Origin Facility	Daily Trucks	Total Trucks	Daily Tonnage	Total Tonnage	Total Site Loads	Total Quantity (tons)	
IRRC (Impact Recovery and Reuse Center) - 3/4" Clean Blue Stone	0	8	0	145.94	37	783.33	
IRRC (Impact Recovery and Reuse Center) - 1.5" Clean Blue Stone	0	12	0	286.89			
Stone Industries, Inc. - 2.5" Crushed Stone	0	2	0	45.20			
Impact Materials Jersey City - 3/4" Clean Blue Stone	0	2	0	45.20			
Tilcon West Nyack Quarry - GPA	6	13	96.07	260.10			
<h3 style="text-align: center;">CAMP Air Monitoring Results</h3>							
CAMP Station	UPWIND				DOWNWIND		
Odors:	None				None		
VOC Action Level Exceedance(s):	None				None		
Particulate Action Level Exceedance(s):	None				None		
Maximum VOC Level (ppm) 15-min avg:	0.2206				0.3636		
Maximum Particulate Level (mg/m³) 15-min avg:	0.0645				N/A		
<p>CAMP Response Actions: Due to an equipment malfunction, no particulate data could be collected at the Downwind CAMP Station. AKRF worked with the equipment vendor to fix the issue. No issues were noted during roving monitoring. CAMP was suspended at 1 pm due to inclement weather.</p>							
<h3 style="text-align: center;">Additional Information</h3>							
Planned Work Activity for Next Day/Week:	Installation of SOE, soil excavation, and import of stone/installation of the SSDS.						
Comments:	None						

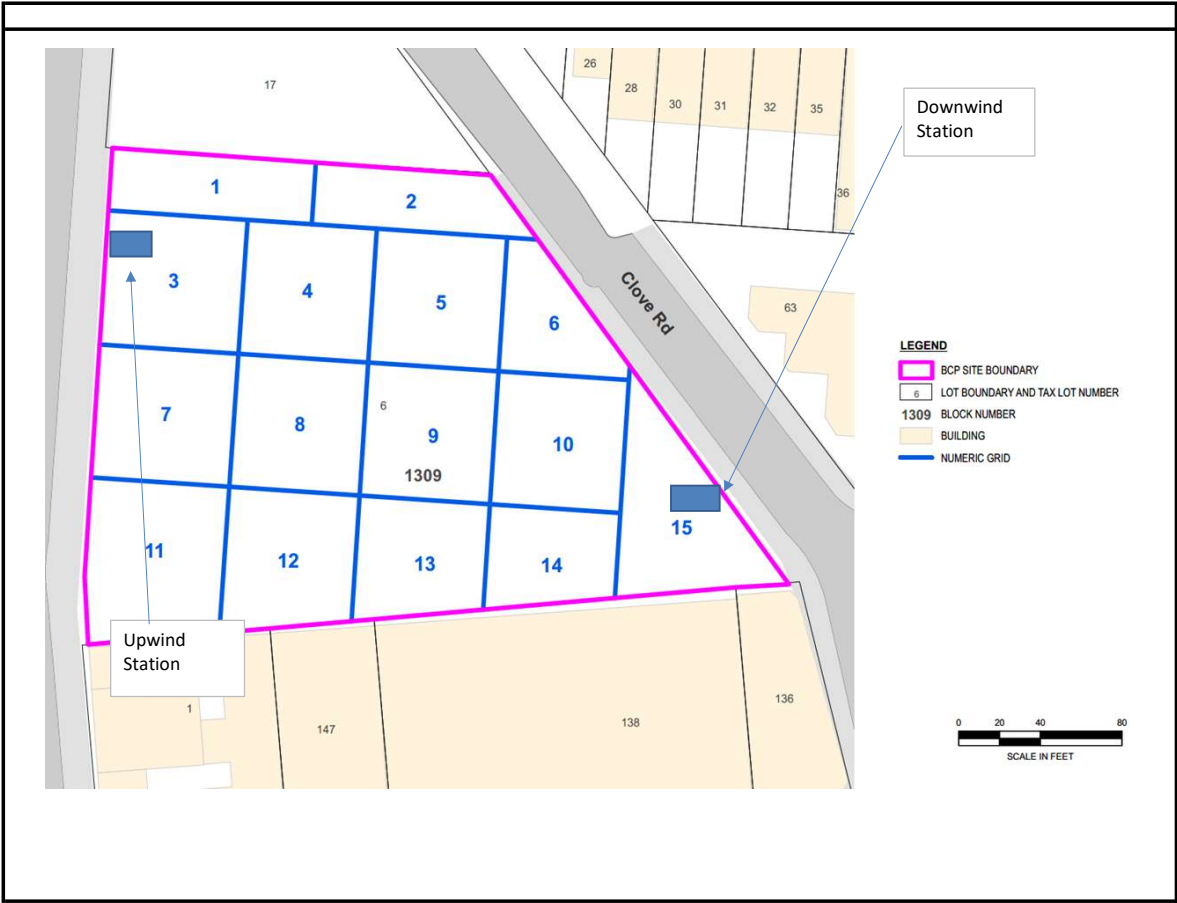

Upwind CAMP Station Data

Wed, 25th of Jan 2023, 0:00:00 – 18:20:27
(GMT-05:00) Eastern Time (US & Canada)

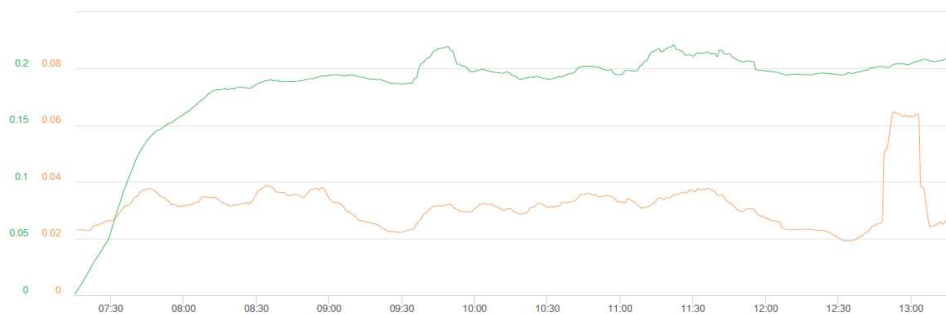

Mass Conc. Total mg/m³* AVG 15m

mg/m³

DustTrak-8530

R0232(C)

MIN	AVG	MAX
0.0191	0.0316	0.0645

VOC ppm AVG 15m

ppm

miniRAE 3000

R0232(A)

MIN	AVG	MAX
0.001	0.1841	0.2206

Name Nostrand UW (FA03920)
S/N 0B444802
Description (FA03920)
Location 991 Nostrand Ave.,
Brooklyn, NY 11225,
USA

© Netronix 2022

Downwind CAMP Station Data

Wed, 25th of Jan 2023, 0:00:00 – 18:36:18
(GMT-05:00) Eastern Time (US & Canada)



VOC ppm AVG 15m

ppm



miniRAE 3000

R0232(A)

MIN	AVG	MAX
0.081	0.2074	0.3636

Name Nostrand DW (FA03981)
S/N 0B450530
Description (FA03981)
Location 357 Empire Blvd,
Brooklyn, NY 11225,
USA

© Netronix 2022

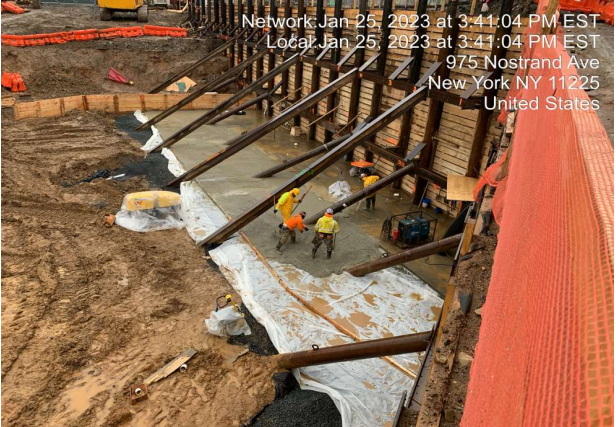
<p>Photograph 1 - Contractor preparing slotted pipe for installation in SSDS trench.</p>	 <p>Network: Jan 25, 2023 at 10:56:01 AM EST Local: Jan 25, 2023 at 10:56:01 AM EST 975 Nostrand Ave New York NY 11225 United States</p>
<p>Photograph 2 - Loading soil on to trucks for export and off-site disposal.</p>	 <p>Network: Jan 25, 2023 at 7:15:42 AM EST Local: Jan 25, 2023 at 7:15:42 AM EST 985 Nostrand Ave New York NY 11225 United States</p>
<p>Photograph 3 - Contractor pouring mud slab above the installed poly sheeting.</p>	 <p>Network: Jan 25, 2023 at 3:41:04 PM EST Local: Jan 25, 2023 at 3:41:04 PM EST 975 Nostrand Ave New York NY 11225 United States</p>

		Daily Activity Report					
		975 Nostrand Avenue					
		Brooklyn, NY					
		BCP Site No. C224335					
General Site Information							
Date:		Thursday, January 26, 2023					
Weather:		35-53 °F, Sunny (AM), Overcast (PM)					
Wind Direction/Speed (coming from):		East @ 17 mph					
AKRF Personnel on Site:		Anna Brooks					
AKRF Equipment on Site:		Mini RAE 3000 Photoionization Detectors [(PID) x3] and DustTrak Aerosol Monitors (x3)					
Visitors:		None					
Contractor Information							
Subcontractor				Service			
Olivero Construction (Olivero)				SOE Installation			
Broadway Builders (Broadway)				General Contractor (GC)			
Description and Location of Work Activities Performed							
<p>Welded and installed rakers for support of excavation(SOE) in Grid 15 (waste class grid WC-11). Excavated and graded soil/fill in Grid 15 (waste class grid WC-11). The contractor installed a portion of the SSDS GPA layer underlain by geotextile fabric in Grids 2 and 6. The contractor poured the mud slab in a portion of Grids 2 and 6. A 6-mil poly sheeting was laid on top of the GPA prior to pouring the mud slab. A total of 241.78 tons of GPA were imported to the site from Tilcon New York, Inc.'s West Nyack Quarry.</p>							
Material Disposal Tracking Information							
Destination Facility	Daily Trucks	Total Trucks	Daily Approx. Cubic Yds	Total Approx. Cubic Yds	Total Site Loads	Total Approximate Cubic Yards	
Allocco Recycling - C&D 540 Kingsland Ave, Brooklyn, NY	0	16	0	320	1337	26,740	
IRRC (Impact Recovery and Reuse Center) - C&D Lyndhurst, NJ	0	3	0	60			
IRRC (Impact Recovery and Reuse Center) - soil/fill Lyndhurst, NJ	0	404	0	8,080			
KSR Corp Development - soil/fill 936 Harrison Ave, Kearny, NJ	0	22	0	440			
Bayshore Soil Management - soil/fill 75 Crows Mill Road, Keasbey, NJ	0	892	0	17,840			
Import Material Tracking Information							
Origin Facility	Daily Trucks	Total Trucks	Daily Tonnage	Total Tonnage	Total Site Loads	Total Quantity (tons)	
IRRC (Impact Recovery and Reuse Center) - 3/4" Clean Blue Stone	0	8	0	145.94	47	1,025.11	
IRRC (Impact Recovery and Reuse Center) - 1.5" Clean Blue Stone	0	12	0	286.89			
Stone Industries, Inc. - 2.5" Crushed Stone	0	2	0	45.20			
Impact Materials Jersey City - 3/4" Clean Blue Stone	0	2	0	45.20			
Tilcon West Nyack Quarry - GPA	10	23	241.78	501.88			
CAMP Air Monitoring Results							
CAMP Station	UPWIND			DOWNWIND			
Odors:	None			None			
VOC Action Level Exceedance(s):	None			None			
Particulate Action Level Exceedance(s):	None			None			
Maximum VOC Level (ppm) 15-min avg:	NA			0.2523			
Maximum Particulate Level (mg/m³) 15-min avg:	0.0118			0.0185			
<p>CAMP Response Actions: Due to equipment malfunction, no VOC data was collected at the Upwind CAMP Station. However, roving monitoring was completed in the work zone and no issues were noted. Additionally, no elevated concentrations of VOCs were noted at the Downwind CAMP Station.</p>							
Additional Information							
Planned Work Activity for Next Day/Week:	Installation of SOE, soil excavation, and import of stone/installation of the SSDS.						
Comments:	None						

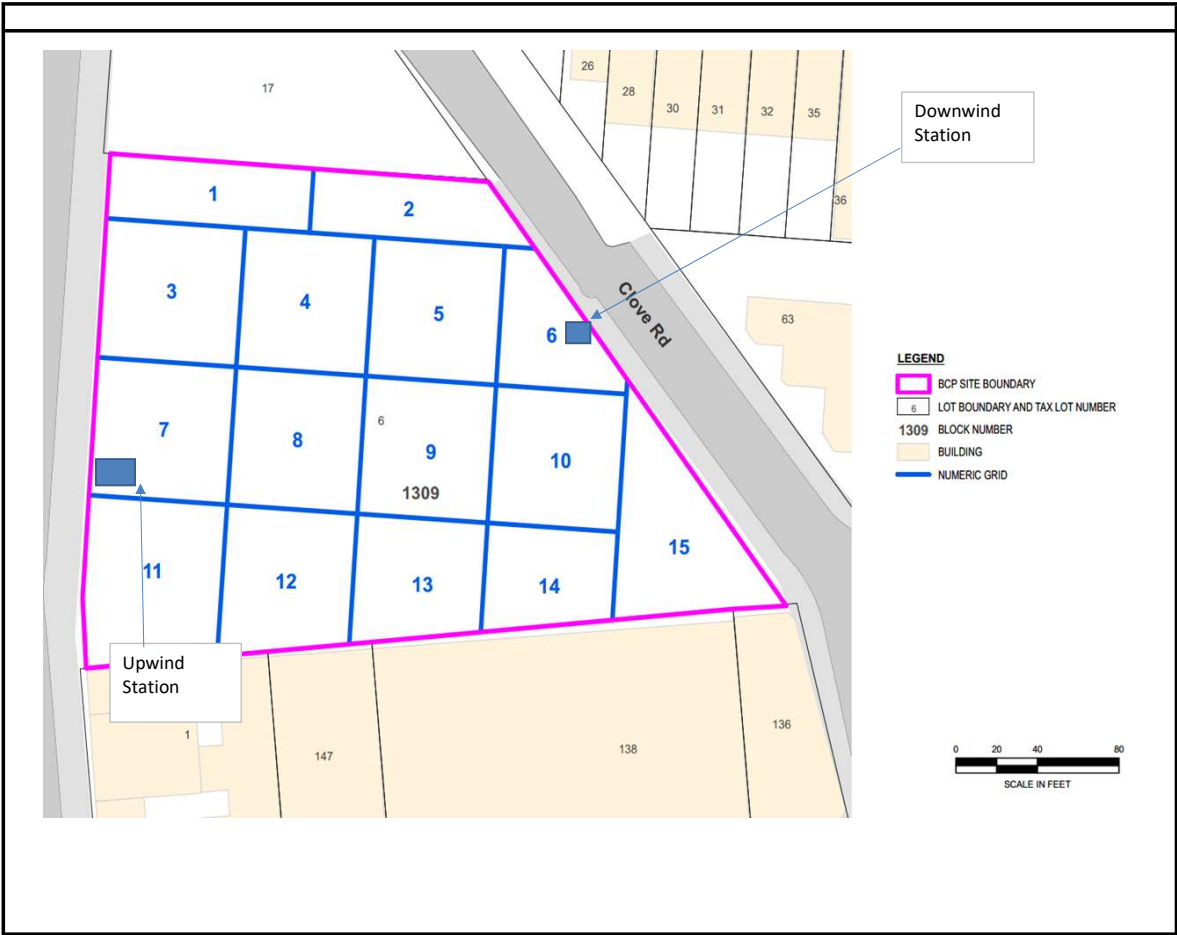

Upwind CAMP Station Data

01/26/2023 0:00:46 – 01/27/2023 0:00:00
(GMT-05:00) Eastern Time (US & Canada)



VOC ppm		
miniRAE 3000		
R0232(A)		
MIN	AVG	MAX
N/A	N/A	N/A

Name Nostrand UW (FA03920)
S/N 0B444802
Description (FA03920)
Location 958 Nostrand Ave.,
Brooklyn, NY 11225,
USA

© Netronix 2022

Downwind CAMP Station Data

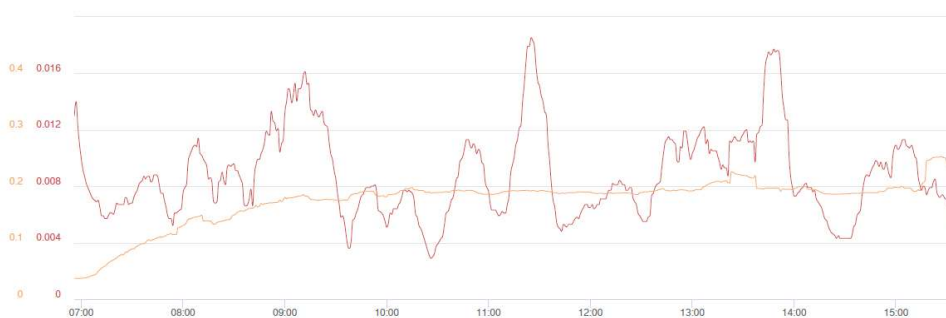

01/26/2023 0:00:16 – 01/27/2023 0:00:00
(GMT-05:00) Eastern Time (US & Canada)



VOC ppm AVG 15m		
miniRAE 3000		
R0232(A)		
MIN	AVG	MAX
0.0363	0.1747	0.2523

Name Nostrand DW (FA03981)
S/N 0B450530
Description (FA03981)
Location 54 Clove Rd, Brooklyn,
NY 11225, USA

© Netronix 2022

<p>Photograph 1 - Contractor adding gravel layer on top of installed slotted and solid pipe lines for SSDS runs.</p>	 <p>Network: Jan 26, 2023 at 10:41:27 AM EST Local: Jan 26, 2023 at 10:41:27 AM EST 975 Nostrand Ave New York NY 11225 United States</p>
<p>Photograph 2 - Delivery of GPA from Tilcon West Nyack Quarry</p>	 <p>Network: Jan 26, 2023 at 9:10:15 AM EST Local: Jan 26, 2023 at 9:10:15 AM EST 975 Nostrand Ave New York NY 11225 United States</p>
<p>Photograph 3 - Contractor compacting GPA layer.</p>	 <p>Network: Jan 26, 2023 at 2:01:19 PM EST Local: Jan 26, 2023 at 2:01:19 PM EST 975 Nostrand Ave New York NY 11225 United States</p>

		Daily Activity Report					
		975 Nostrand Avenue					
		Brooklyn, NY					
		BCP Site No. C224335					
General Site Information							
Date:		Friday, January 27, 2023					
Weather:		34-42 °F, Partly Cloudy					
Wind Direction/Speed (coming from):		East @ 9 mph					
AKRF Personnel on Site:		Hank Westley					
AKRF Equipment on Site:		Mini RAE 3000 Photoionization Detectors [(PID) x3] and DustTrak Aerosol Monitors (x3)					
Visitors:		None					
Contractor Information							
Subcontractor				Service			
Olivero Construction (Olivero)				SOE Installation			
Broadway Builders (Broadway)				General Contractor (GC)			
Description and Location of Work Activities Performed							
<p>Approximatly 120 CY of soil/fill were exported to the Bayshore Soil Management facility in Keasby, NJ from grid 14 and 15 (waste class grid WC-10 and 11). Welded rakers for support of excavation(SOE) in Grid 1,2 and 15 (waste class grid WC-4, 5 and 11). Excavated and graded soil/fill in Grid 15 (waste class grid WC-11). The contractor installed a portion of the SSDS GPA layer underlain by geotextile fabric in Grids 4 and 5. The contractor poured the mud slab in a portion of Grids 4 and 5. A 6-mil poly sheeting was laid on top of the GPA prior to pouring the mud slab. A total of 235.23 tons of GPA was imported to the site from Tilcon NEw York Inc.'s West Nyack Quarry. Contractor started installing the waterproofing/vapor barrier membrane in Grids 2 and 6.</p>							
Material Disposal Tracking Information							
Destination Facility	Daily Trucks	Total Trucks	Daily Approx. Cubic Yds	Total Approx. Cubic Yds	Total Site Loads	Total Approximate Cubic Yards	
Allocco Recycling - C&D 540 Kingsland Ave, Brooklyn, NY	0	16	0	320	1343	26,860	
IRRC (Impact Recovery and Reuse Center) - C&D Lyndhurst, NJ	0	3	0	60			
IRRC (Impact Recovery and Reuse Center) - soil/fill Lyndhurst, NJ	0	404	0	8,080			
KSR Corp Development - soil/fill 936 Harrison Ave, Kearny, NJ	0	22	0	440			
Bayshore Soil Management - soil/fill 75 Crows Mill Road, Keasbey, NJ	6	898	120	17,960			
Import Material Tracking Information							
Origin Facility	Daily Trucks	Total Trucks	Daily Tonnage	Total Tonnage	Total Site Loads	Total Quantity (tons)	
IRRC (Impact Recovery and Reuse Center) - 3/4" Clean Blue Stone	0	8	0	145.94	58	1,260.34	
IRRC (Impact Recovery and Reuse Center) - 1.5" Clean Blue Stone	0	12	0	286.89			
Stone Industries, Inc. - 2.5" Crushed Stone	0	2	0	45.20			
Impact Materials Jersey City - 3/4" Clean Blue Stone	0	2	0	45.20			
Tilcon West Nyack Quarry - GPA	11	34	235.23	737.11			
CAMP Air Monitoring Results							
CAMP Station	UPWIND			DOWNWIND			
Odors:	None			None			
VOC Action Level Exceedance(s):	None			None			
Particulate Action Level Exceedance(s):	None			None			
Maximum VOC Level (ppm) 15-min avg:	0.3008			0.1407			
Maximum Particulate Level (mg/m³) 15-min avg:	0.0290			0.0440			
<p>CAMP Response Actions: Due to equipment malfunction the PID at the Downwind CAMP Station did not transmit data from 7:00am to 9:00am. The issue was resolved and no other issues were noted. No exceedances were noted during the roving monitoring.</p>							
Additional Information							
Planned Work Activity for Next Day/Week:	Installation of SOE, soil excavation, and import of stone/installation of the SSDS.						
Comments:	None						

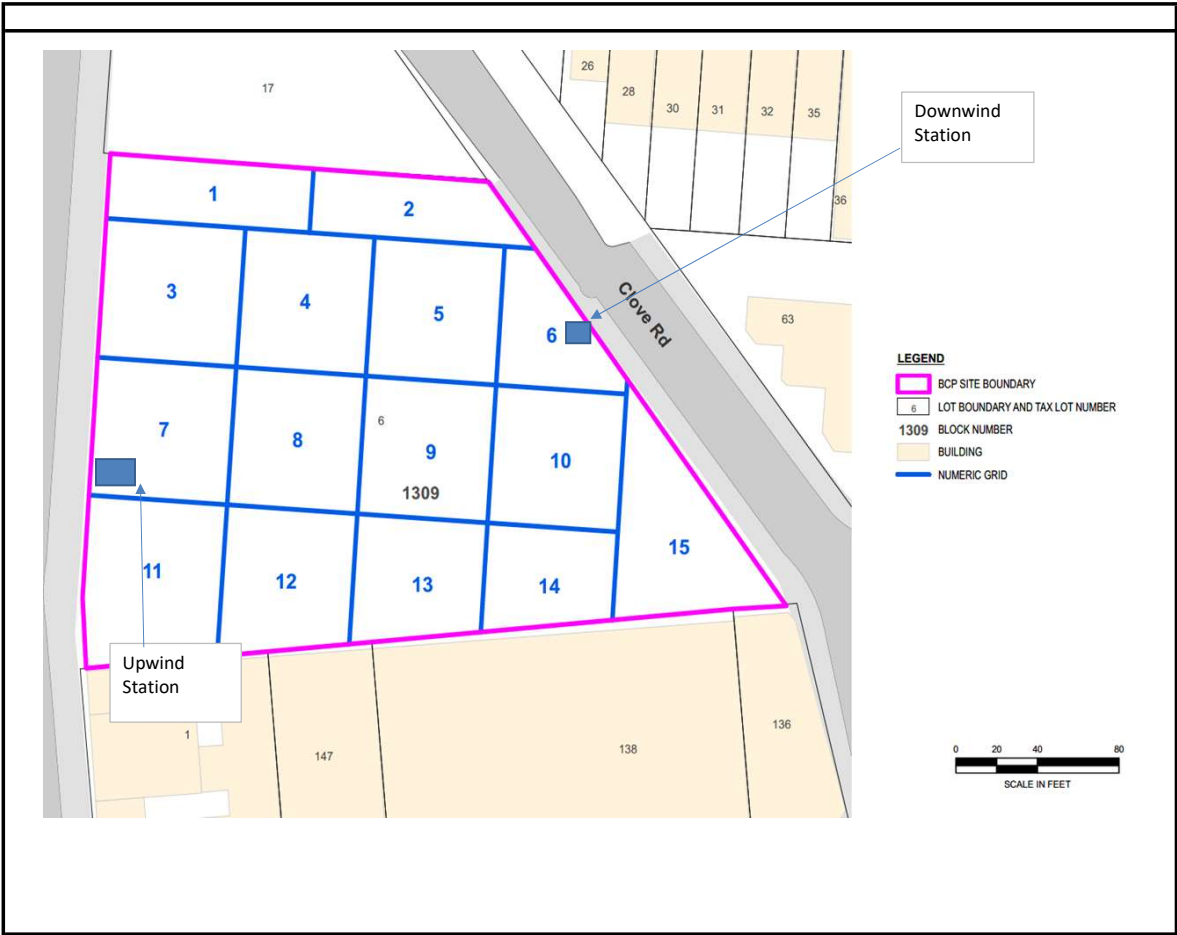

Upwind CAMP Station Data

Fri, 27th of Jan 2023, 0:00:00 – 16:26:30
(GMT-05:00) Eastern Time (US & Canada)

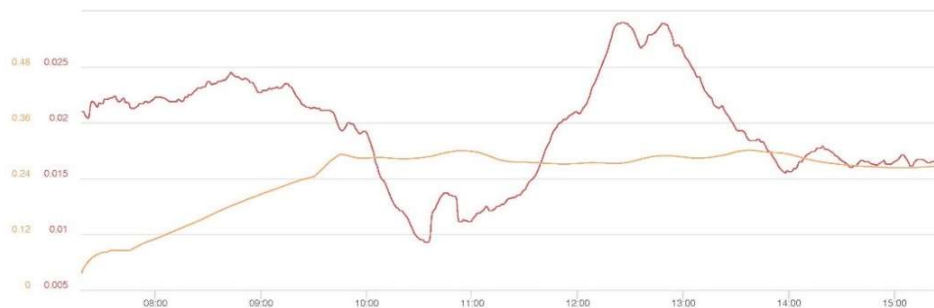

Mass Conc. Total mg/m³ AVG 15m

DustTrak-8530

MIN	AVG	MAX
0.0093	0.0195	0.029

VOC ppm AVG 15m

miniRAE 3000

MIN	AVG	MAX
0.036	0.2452	0.3008

Name Nostrand UW (FA03920)
S/N 0B444802
Description (FA03920)
Location 958 Nostrand Ave.,
Brooklyn, NY 11225,
USA

© Netronix 2022

Downwind CAMP Station Data

Fri, 27th of Jan 2023, 0:00:00 – 16:28:18
(GMT-05:00) Eastern Time (US & Canada)

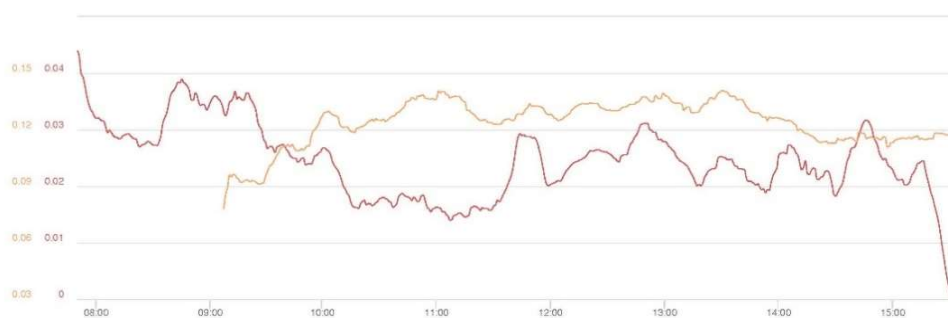

Mass Conc. Total mg/m³ AVG 15m

DustTrak-8530

MIN	AVG	MAX
0.0003	0.0244	0.044

VOC ppm AVG 15m

miniRAE 3000

MIN	AVG	MAX
0.078	0.1236	0.1407

Name Nostrand DW (FA03981)
S/N 0B450530
Description (FA03981)
Location 54 Clove Rd, Brooklyn,
NY 11225, USA

© Netronix 2022

<p>Photograph 1 - Excavation in Grid 15.</p>	 <p>1/27/23, 10:45 AM Brooklyn AKRF</p>
<p>Photograph 2 - Delivery of GPA from Tilcon West Nyack Quarry</p>	 <p>1/27/23, 8:54 AM Brooklyn AKRF</p>
<p>Photograph 3 - Contractor smoothing poured concrete for mud slab in Grids 4 and 5.</p>	 <p>1/27/23, 3:23 PM Brooklyn AKRF</p>

	Daily Activity Report					
	975 Nostrand Avenue					
	Brooklyn, NY					
BCP Site No. C224335						
General Site Information						
Date:	Monday, January 30, 2023					
Weather:	40-51 °F, Partly Cloudy					
Wind Direction/Speed (towards):	East @ 3 mph					
AKRF Personnel on Site:	Anna Brooks					
AKRF Equipment on Site:	Mini RAE 3000 Photoionization Detectors [(PID) x3] and DustTrak Aerosol Monitors (x3)					
Visitors:	None					
Contractor Information						
Subcontractor				Service		
Olivero Construction (Olivero)				SOE Installation		
Broadway Builders (Broadway)				General Contractor (GC)		
Description and Location of Work Activities Performed						
<p>Approximately 320 CY of soil/fill were exported from Grids 14 and 15 (waste class grid WC-10 and 11) to the Bayshore Soil Management facility in Keasby, NJ, and approximately 160 CY of soil/fill were exported from Grids 2, 4, and 5 (waste class grid WC-3 and 4) to Impact Resource and Recovery Center facility in Lyndhurst, NJ. Welded rakers for support of excavation(SOE) in Grid 15 (waste class grid WC-11). Excavated and graded soil/fill in Grid 15 (waste class grid WC-11). The contractor installed a portion of the SSDS GPA layer and SSDS piping underlain by geotextile fabric in Grids 4 and 5. The contractor poured the mud slab in portions of Grids 4 and 5. A 6-mil poly sheeting was laid on top of the GPA prior to pouring the mud slab. Contractor continued installing the waterproofing/vapor barrier membrane in Grids 2, 4, 5, and 6.</p>						
Material Disposal Tracking Information						
Destination Facility	Daily Trucks	Total Trucks	Daily Approx. Cubic Yds	Total Approx. Cubic Yds	Total Site Loads	Total Approximate Cubic Yards
Allocco Recycling - C&D 540 Kingsland Ave, Brooklyn, NY	0	16	0	320	1367	27,340
IRRC (Impact Recovery and Reuse Center) - C&D Lyndhurst, NJ	0	3	0	60		
IRRC (Impact Recovery and Reuse Center) - soil/fill Lyndhurst, NJ	8	412	160	8,240		
KSR Corp Development - soil/fill 936 Harrison Ave, Kearny, NJ	0	22	0	440		
Bayshore Soil Management - soil/fill 75 Crows Mill Road, Keasbey, NJ	16	914	320	18,280		
Import Material Tracking Information						
Origin Facility	Daily Trucks	Total Trucks	Daily Tonnage	Total Tonnage	Total Site Loads	Total Quantity (tons)
IRRC (Impact Recovery and Reuse Center) - 3/4" Clean Blue Stone	0	8	0	145.94	58	1,260.34
IRRC (Impact Recovery and Reuse Center) - 1.5" Clean Blue Stone	0	12	0	286.89		
Stone Industries, Inc. - 2.5" Crushed Stone	0	2	0	45.20		
Impact Materials Jersey City - 3/4" Clean Blue Stone	0	2	0	45.20		
Tilcon West Nyack Quarry - GPA	0	34	0	737.11		
CAMP Air Monitoring Results						
CAMP Station	UPWIND			DOWNWIND		
Odors:	None			None		
VOC Action Level Exceedance(s):	None			None		
Particulate Action Level Exceedance(s):	None			None		
Maximum VOC Level (ppm) 15-min avg:	0.9878			0.2503		
Maximum Particulate Level (mg/m³) 15-min avg:	0.0549			0.0895		
CAMP Response Actions: none						
Additional Information						
Planned Work Activity for Next Day/Week:	Installation of SOE, soil excavation, installation of the vapor barrier membrane, and import of stone/installation of the SSDS.					
Comments:	None					

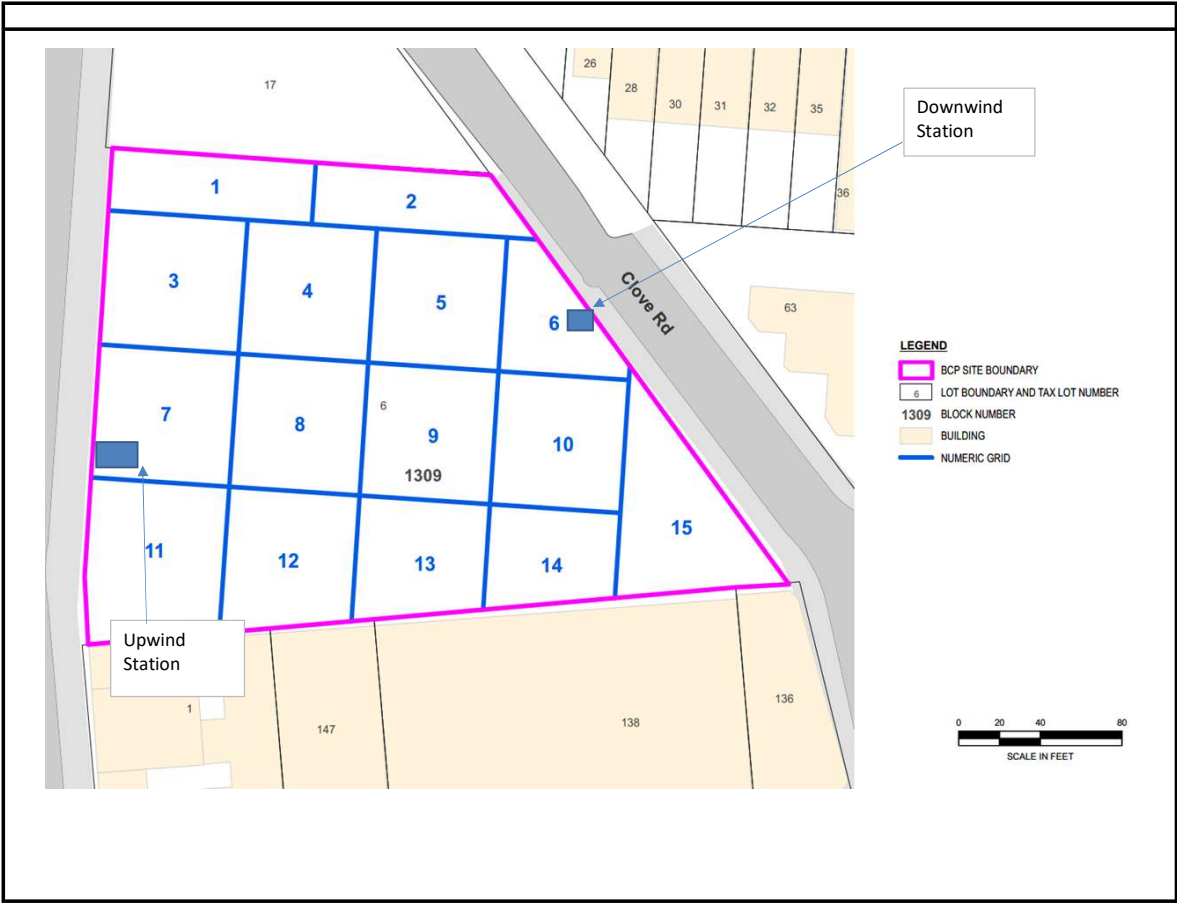

Upwind CAMP Station Data

Mon, 30th of Jan 2023, 0:00:00 – 19:00:54
(GMT-05:00) Eastern Time (US & Canada)



© Netronix 2022

Name Nostrand UW (FA03920)
S/N 0B444802
Description (FA03920)
Location 357 Empire Blvd,
Brooklyn, NY 11225,
USA

Downwind CAMP Station Data

Mon, 30th of Jan 2023, 0:00:00 – 19:01:39
(GMT-05:00) Eastern Time (US & Canada)



© Netronix 2022

Name Nostrand DW (FA03981)
S/N 0B450530
Description (FA03981)
Location 54 Clove Rd, Brooklyn,
NY 11225, USA

<p>Photograph 1 - Loading soil on to trucks for export at the Bayshore Soil Management facility, facing northeast.</p>	 <p>Network: Jan 30, 2023 at 7:58:10 AM EST Local: Jan 30, 2023 at 7:58:10 AM EST 975 Nostrand Ave New York NY 11225 United States</p>
<p>Photograph 2 - Installation of the SSDS components in Grid 5, facing southwest.</p>	 <p>Network: Jan 30, 2023 at 11:18:29 AM EST Local: Jan 30, 2023 at 11:18:29 AM EST 975 Nostrand Ave New York NY 11225 United States</p>
<p>Photograph 3 - Contractor pouring the concrete mud slab in Grids 4 and 5, facing east.</p>	 <p>Network: Jan 30, 2023 at 2:21:48 PM EST Local: Jan 30, 2023 at 2:21:48 PM EST 975 Nostrand Ave New York NY 11225 United States</p>