	Daily Activity Report					
	975 Nostrand Avenue					
	Brooklyn, NY					
	BCP Site No. C224335					
General Site Information						
Date:	Thursday, March 2, 2023					
Weather:	39-57 °F, Partly Cloudy					
Wind Direction/Speed (towards):	South @ 3 mph					
AKRF Personnel on Site:	Anna Brooks					
AKRF Equipment on Site:	Mini RAE 3000 Photoionization Detectors [(PID) x3] and DustTrak Aerosol Monitors (x3)					
Visitors:	None					
Contractor Information						
Subcontractor				Service		
Olivero Construction (Olivero)				SOE Installation		
Broadway Builders (Broadway)				General Contractor (GC)		
Description and Location of Work Activities Performed						
The contractor welded rakers and installed lagging for support of excavation (SOE) in Grids 1 and 3. Rebar was installed along the site wall in GGrids 1, 2, 6, 9, and 10. Hammered concrete (C&D) in Grid 11. No intrusive work occurred.						
Material Disposal Tracking Information						
Destination Facility	Daily Trucks	Total Trucks	Daily Approx. Cubic Yds	Total Approx. Cubic Yds	Total Site Loads	Total Approximate Cubic Yards
Allocco Recycling - C&D 540 Kingsland Ave, Brooklyn, NY	0	16	0	320	1545	30,900
IRRC (Impact Recovery and Reuse Center) - C&D Lyndhurst, NJ	0	3	0	60		
IRRC (Impact Recovery and Reuse Center) - soil/fill Lyndhurst, NJ	0	419	0	8,380		
KSR Corp Development - soil/fill 936 Harrison Ave, Kearny, NJ	0	22	0	440		
Bayshore Soil Management - soil/fill 75 Crows Mill Road, Keasbey, NJ	0	1,011	0	20,220		
Clean Earth of Carteret - soil/fill 24 Middlesex Avenue, Carteret NJ	0	74	0	1,480		
Import Material Tracking Information						
Origin Facility	Daily Trucks	Total Trucks	Daily Tonnage	Total Tonnage	Total Site Loads	Total Quantity (tons)
IRRC (Impact Recovery and Reuse Center) - 3/4" Clean Blue Stone	0	9	0	166.45	120	2,638.27
IRRC (Impact Recovery and Reuse Center) - 1.5" Clean Blue Stone	0	15	0	355.44		
Stone Industries, Inc. - 2.5" Crushed Stone	0	7	0	158.19		
Impact Materials Jersey City - 3/4" Clean Blue Stone	0	2	0	45.20		
Vulcan Materials (Hamburg Quarry) - GPA	0	40	0	937.08		
Tilcon West Nyack Quarry - GPA	0	46	0	955.04		
Evergreen Recycling of Corona - 2.5" Quarried Stone	0	1	0	20.87		
CAMP Air Monitoring Results						
CAMP Station	UPWIND			DOWNWIND		
Odors:	None			None		
VOC Action Level Exceedance(s):	None			None		
Particulate Action Level Exceedance(s):	None			None		
Maximum VOC Level (ppm) 15-min avg:	0.6519			0.3655		
Maximum Particulate Level (mg/m ³) 15-min avg:	0.7463			0.3259		
CAMP Response Actions: Multiple elevated particulate readings were noted at the Upwind CAMP Station in the morning due to close proximity to welding work. Around 10:12am, the Upwind Station was hit by a metal bar being carried by the contractor and the telemetry system malfunctioned, leading to elevated readings for the remainder of the day. An elevated particulate reading was reading at the Downwind CAMP Station due to equipment movement in the vicinity. The readings went down to background levels immediately after the work was completed. The exceedances were not attributed to any soil disturbance at the site.						
Additional Information						
Planned Work Activity for Next Day/Week:	Installation of SOE, soil excavation, installation of the vapor barrier membrane, rebar work, and installation of the SSDS.					
Comments:	None					

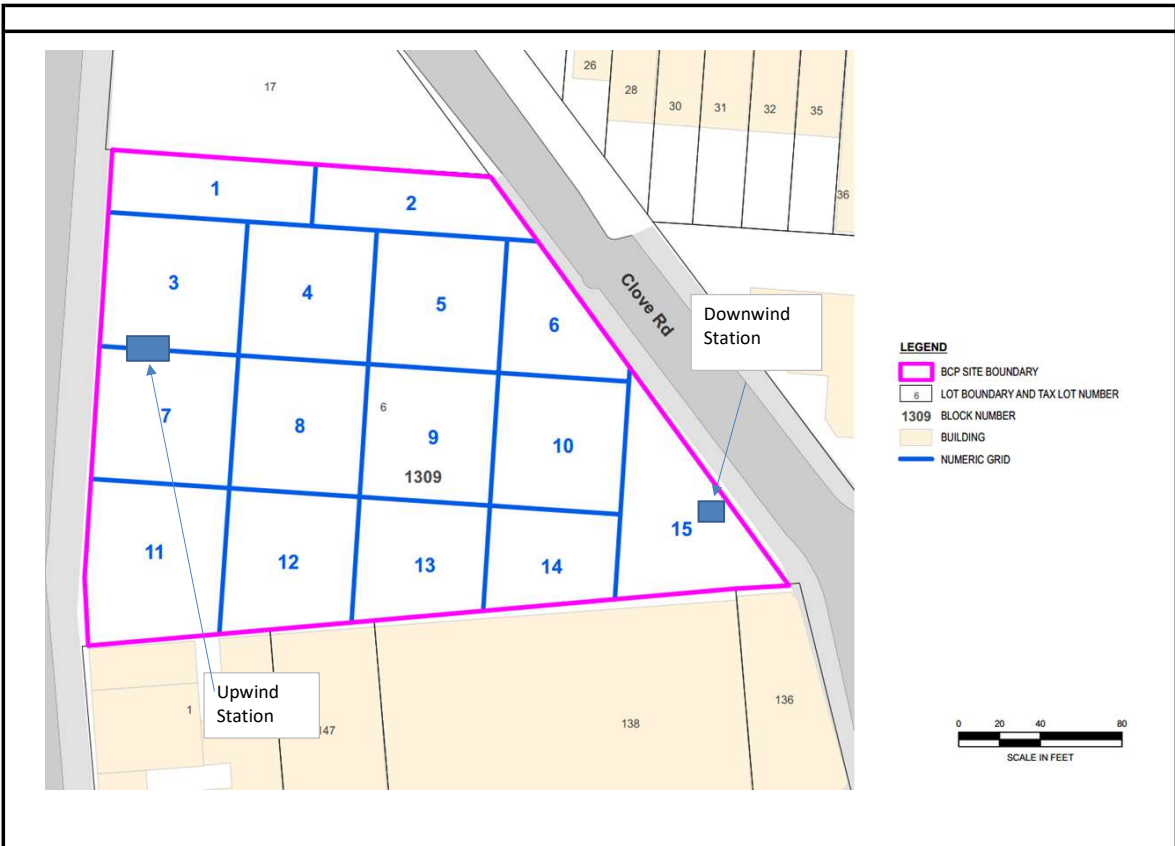

Upwind CAMP Station Data

Thu, 2nd of Mar 2023, 0:00:00 – 21:23:55
(GMT-05:00) Eastern Time (US & Canada)

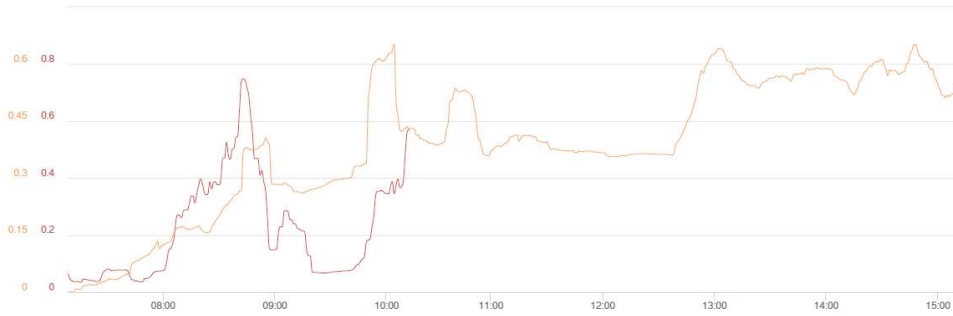

Mass Conc. Total mg/m ³ AVG 15m mg/m ³ DustTrak-8530 R5232(C)			VOC ppm AVG 15m ppm miniRAE 3000 R5232(A)		
MIN	AVG	MAX	MIN	AVG	MAX
0.0341	0.2215	0.7463	0	0.3886	0.6519

Name Nostrand UW (FA03920)
S/N 0B444802
Description (FA03920)
Location 237 Sullivan Pl,
Brooklyn, NY 11225,
USA

© Netronix 2022

Downwind CAMP Station Data

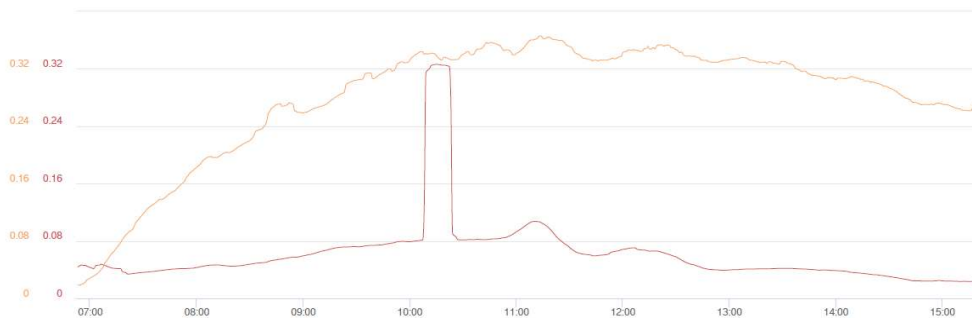

Thu, 2nd of Mar 2023, 0:00:00 – 21:24:54
(GMT-05:00) Eastern Time (US & Canada)



Mass Conc. Total mg/m ³ AVG 15m mg/m ³ DustTrak-8530 R5232(C)			VOC ppm AVG 15m ppm miniRAE 3000 R5232(A)		
MIN	AVG	MAX	MIN	AVG	MAX
0.0235	0.062	0.3259	0.0185	0.2802	0.3655

Name Nostrand DW (FA03981)
S/N 0B450530
Description (FA03981)
Location 54 Clove Rd, Brooklyn,
NY 11225, USA

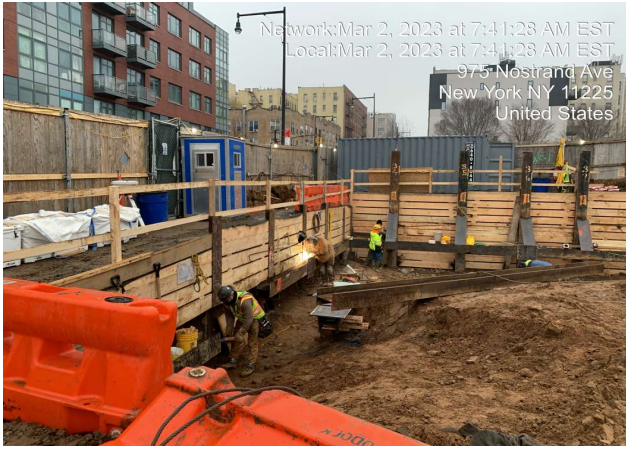
© Netronix 2022

<p>Photograph 1 - Site overview and rebar work in Grid 10, view facing west.</p>	 <p>Network: Mar 2, 2023 at 12:50:54 PM EST Local: Mar 2, 2023 at 12:50:54 PM EST 975 Nostrand Ave New York NY 11225 United States</p>
<p>Photograph 2 - Installing SOE in Grid 1, view facing north.</p>	 <p>Network: Mar 2, 2023 at 7:41:28 AM EST Local: Mar 2, 2023 at 7:41:28 AM EST 975 Nostrand Ave New York NY 11225 United States</p>
<p>Photograph 3 - Rebar installation in Grids 9 and 10, view facing west.</p>	 <p>Network: Mar 2, 2023 at 1:59:33 PM EST Local: Mar 2, 2023 at 1:59:33 PM EST 72 Clove Rd New York NY 11225 United States</p>

	Daily Activity Report					
	975 Nostrand Avenue					
	Brooklyn, NY					
	BCP Site No. C224335					
General Site Information						
Date:	Friday, March 3, 2023					
Weather:	35-45 °F, Partly Cloudy					
Wind Direction/Speed (towards):	South @ 4 mph					
AKRF Personnel on Site:	Anna Brooks					
AKRF Equipment on Site:	Mini RAE 3000 Photoionization Detectors [(PID) x3] and DustTrak Aerosol Monitors (x3)					
Visitors:	None					
Contractor Information						
Subcontractor				Service		
Olivero Construction (Olivero)				SOE Installation		
Broadway Builders (Broadway)				General Contractor (GC)		
Description and Location of Work Activities Performed						
<p>The contractor welded rakers and installed lagging for support of excavation (SOE) in Grids 1 and 3. Rebar and forms for the foundation wall were installed along the site wall in Grids 1, 2, 6, 9, and 10. Hammered concrete (C&D) in Grid 11. No intrusive work occurred.</p>						
Material Disposal Tracking Information						
Destination Facility	Daily Trucks	Total Trucks	Daily Approx. Cubic Yds	Total Approx. Cubic Yds	Total Site Loads	Total Approximate Cubic Yards
Allocco Recycling - C&D 540 Kingsland Ave, Brooklyn, NY	0	16	0	320	1545	30,900
IRRC (Impact Recovery and Reuse Center) - C&D Lyndhurst, NJ	0	3	0	60		
IRRC (Impact Recovery and Reuse Center) - soil/fill Lyndhurst, NJ	0	419	0	8,380		
KSR Corp Development - soil/fill 936 Harrison Ave, Kearny, NJ	0	22	0	440		
Bayshore Soil Management - soil/fill 75 Crows Mill Road, Keasbey, NJ	0	1,011	0	20,220		
Clean Earth of Carteret - soil/fill 24 Middlesex Avenue, Carteret NJ	0	74	0	1,480		
Import Material Tracking Information						
Origin Facility	Daily Trucks	Total Trucks	Daily Tonnage	Total Tonnage	Total Site Loads	Total Quantity (tons)
IRRC (Impact Recovery and Reuse Center) - 3/4" Clean Blue Stone	0	9	0	166.45	120	2,638.27
IRRC (Impact Recovery and Reuse Center) - 1.5" Clean Blue Stone	0	15	0	355.44		
Stone Industries, Inc. - 2.5" Crushed Stone	0	7	0	158.19		
Impact Materials Jersey City - 3/4" Clean Blue Stone	0	2	0	45.20		
Vulcan Materials (Hamburg Quarry) - GPA	0	40	0	937.08		
Tilcon West Nyack Quarry - GPA	0	46	0	955.04		
Evergreen Recycling of Corona - 2.5" Quarried Stone	0	1	0	20.87		
CAMP Air Monitoring Results						
CAMP Station	UPWIND			DOWNWIND		
Odors:	None			None		
VOC Action Level Exceedance(s):	None			None		
Particulate Action Level Exceedance(s):	None			None		
Maximum VOC Level (ppm) 15-min avg:	0.2707			0.3313		
Maximum Particulate Level (mg/m ³) 15-min avg:	0.2571			0.0945		
<p>CAMP Response Actions: Multiple elevated particulate readings were noted at the Upwind CAMP Station throughout the day due to close proximity to welding work. Telemetry issues with the Upwind Station were noted and AKRF personnel troubleshot the equipment. The exceedances were not attributed to any soil disturbance at the site.</p>						
Additional Information						
Planned Work Activity for Next Day/Week:	Installation of SOE, soil excavation, installation of the vapor barrier membrane, rebar work, and installation of the SSDS.					
Comments:	None					

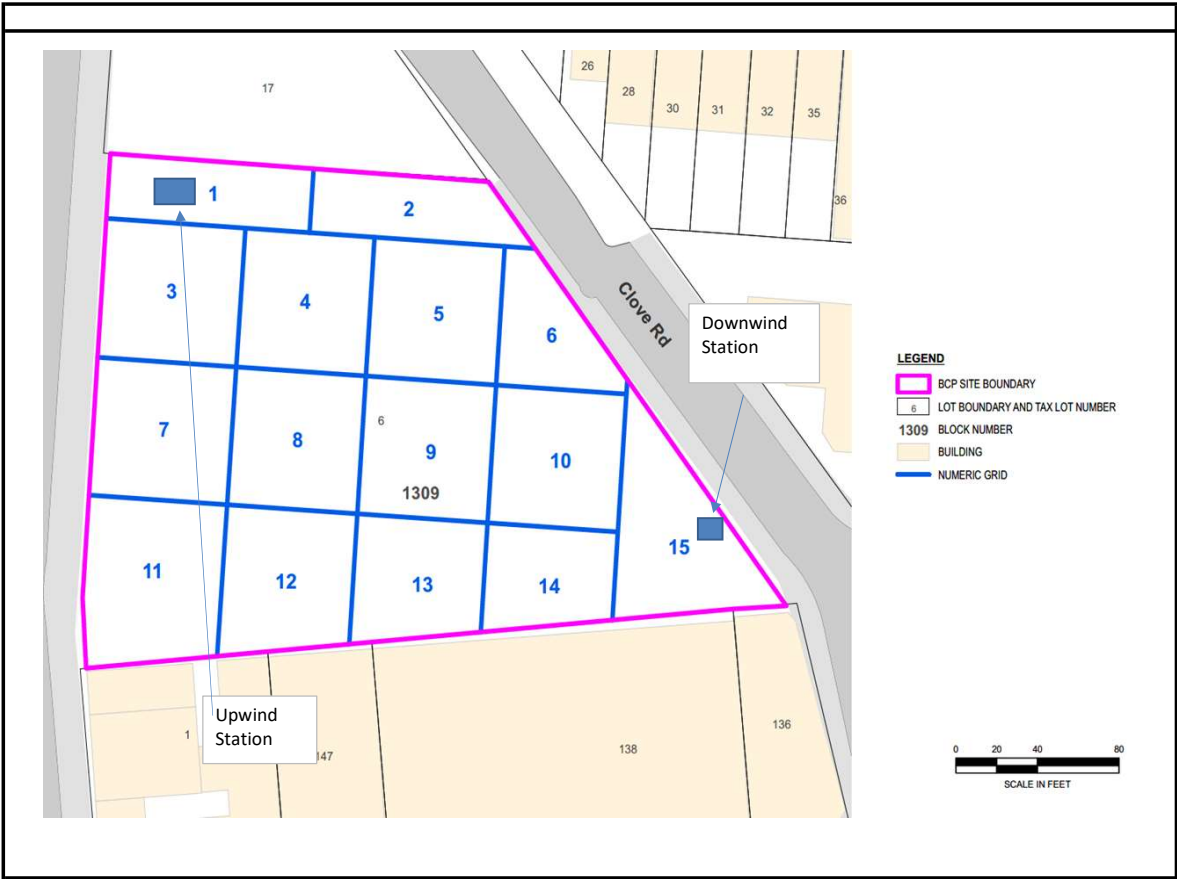

Upwind CAMP Station Data

Fri, 3rd of Mar 2023, 0:00:00 – 17:33:00
(GMT-05:00) Eastern Time (US & Canada)



Mass Conc. Total mg/m³ AVG 15m

mg/m³ DustTrak-8530 R5232(C)		
MIN	AVG	MAX
0.0021	0.0952	0.2571

VOC ppm AVG 15m

ppm miniRAE 3000 R5232(A)		
MIN	AVG	MAX
0	0.1825	0.2707

Name Nostrand UW (FA03920)
S/N 0B444802
Description (FA03920)
Location 958 Nostrand Ave.,
Brooklyn, NY 11225,
USA

© Netronix 2022

Downwind CAMP Station Data

Fri, 3rd of Mar 2023, 0:00:00 – 17:35:00
(GMT-05:00) Eastern Time (US & Canada)



Mass Conc. Total mg/m³ AVG 15m

mg/m³ DustTrak-8530 R5232(C)		
MIN	AVG	MAX
0.008	0.0114	0.0945

VOC ppm AVG 15m

ppm miniRAE 3000 R5232(A)		
MIN	AVG	MAX
0.037	0.1909	0.3313

Name Nostrand DW (FA03981)
S/N 0B450530
Description (FA03981)
Location 54 Clove Rd, Brooklyn,
NY 11225, USA

© Netronix 2022

Photograph 1 -
Site overview, view
facing west.



Photograph 2 -
Installing SOE in Grid
1, view facing north.

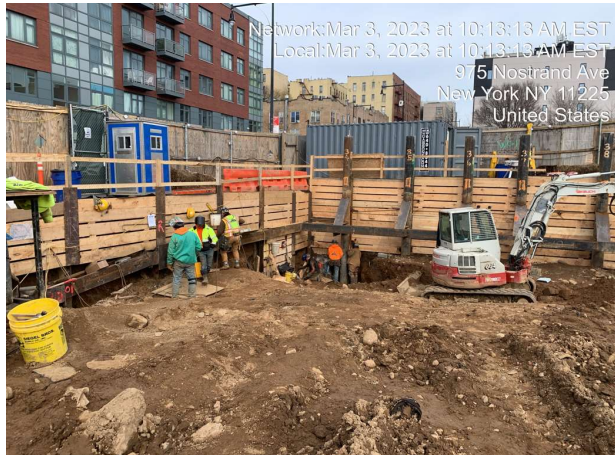

Photograph 3 -
Rebar and formwork
installation in Grids 2
and 6, view facing
east.



	Daily Activity Report					
	975 Nostrand Avenue					
	Brooklyn, NY					
	BCP Site No. C224335					
General Site Information						
Date:	Monday, March 6, 2023					
Weather:	39-53 °F, Partly Cloudy					
Wind Direction/Speed (towards):	South @ 4 mph					
AKRF Personnel on Site:	Mackenzie Miller					
AKRF Equipment on Site:	Mini RAE 3000 Photoionization Detectors [(PID) x3] and DustTrak Aerosol Monitors (x3)					
Visitors:	None					
Contractor Information						
Subcontractor				Service		
Olivero Construction (Olivero)				SOE Installation		
Broadway Builders (Broadway)				General Contractor (GC)		
Description and Location of Work Activities Performed						
<p>The contractor welded rakers and installed lagging for support of excavation (SOE) in Grids 1 and 3. Rebar and forms for the foundation wall were installed along the site wall in Grids 1, 2, 6, 9, and 10. Hammered concrete (C&D) in Grid 11. Limited excavation occurred in Grids 3 and 11 (waste class grids WC-1 and WC-7) for SOE installation.</p>						
Material Disposal Tracking Information						
Destination Facility	Daily Trucks	Total Trucks	Daily Approx. Cubic Yds	Total Approx. Cubic Yds	Total Site Loads	Total Approximate Cubic Yards
Allocco Recycling - C&D 540 Kingsland Ave, Brooklyn, NY	0	16	0	320	1545	30,900
IRRC (Impact Recovery and Reuse Center) - C&D Lyndhurst, NJ	0	3	0	60		
IRRC (Impact Recovery and Reuse Center) - soil/fill Lyndhurst, NJ	0	419	0	8,380		
KSR Corp Development - soil/fill 936 Harrison Ave, Kearny, NJ	0	22	0	440		
Bayshore Soil Management - soil/fill 75 Crows Mill Road, Keasbey, NJ	0	1,011	0	20,220		
Clean Earth of Carteret - soil/fill 24 Middlesex Avenue, Carteret NJ	0	74	0	1,480		
Import Material Tracking Information						
Origin Facility	Daily Trucks	Total Trucks	Daily Tonnage	Total Tonnage	Total Site Loads	Total Quantity (tons)
IRRC (Impact Recovery and Reuse Center) - 3/4" Clean Blue Stone	0	9	0	166.45	120	2,638.27
IRRC (Impact Recovery and Reuse Center) - 1.5" Clean Blue Stone	0	15	0	355.44		
Stone Industries, Inc. - 2.5" Crushed Stone	0	7	0	158.19		
Impact Materials Jersey City - 3/4" Clean Blue Stone	0	2	0	45.20		
Vulcan Materials (Hamburg Quarry) - GPA	0	40	0	937.08		
Tilcon West Nyack Quarry - GPA	0	46	0	955.04		
Evergreen Recycling of Corona - 2.5" Quarried Stone	0	1	0	20.87		
CAMP Air Monitoring Results						
CAMP Station	UPWIND			DOWNWIND		
Odors:	None			None		
VOC Action Level Exceedance(s):	None			None		
Particulate Action Level Exceedance(s):	None			None		
Maximum VOC Level (ppm) 15-min avg:	0.7870			0.1943		
Maximum Particulate Level (mg/m ³) 15-min avg:	0.2773			0.0241		
<p>CAMP Response Actions: An elevated particulate reading was noted at the Upwind CAMP Station in the morning due to close proximity to welding work. The exceedance was not attributed to any soil disturbance at the site.</p>						
Additional Information						
Planned Work Activity for Next Day/Week:	Installation of SOE, soil excavation, installation of the vapor barrier membrane, rebar work, and installation of the SSDS.					
Comments:	None					

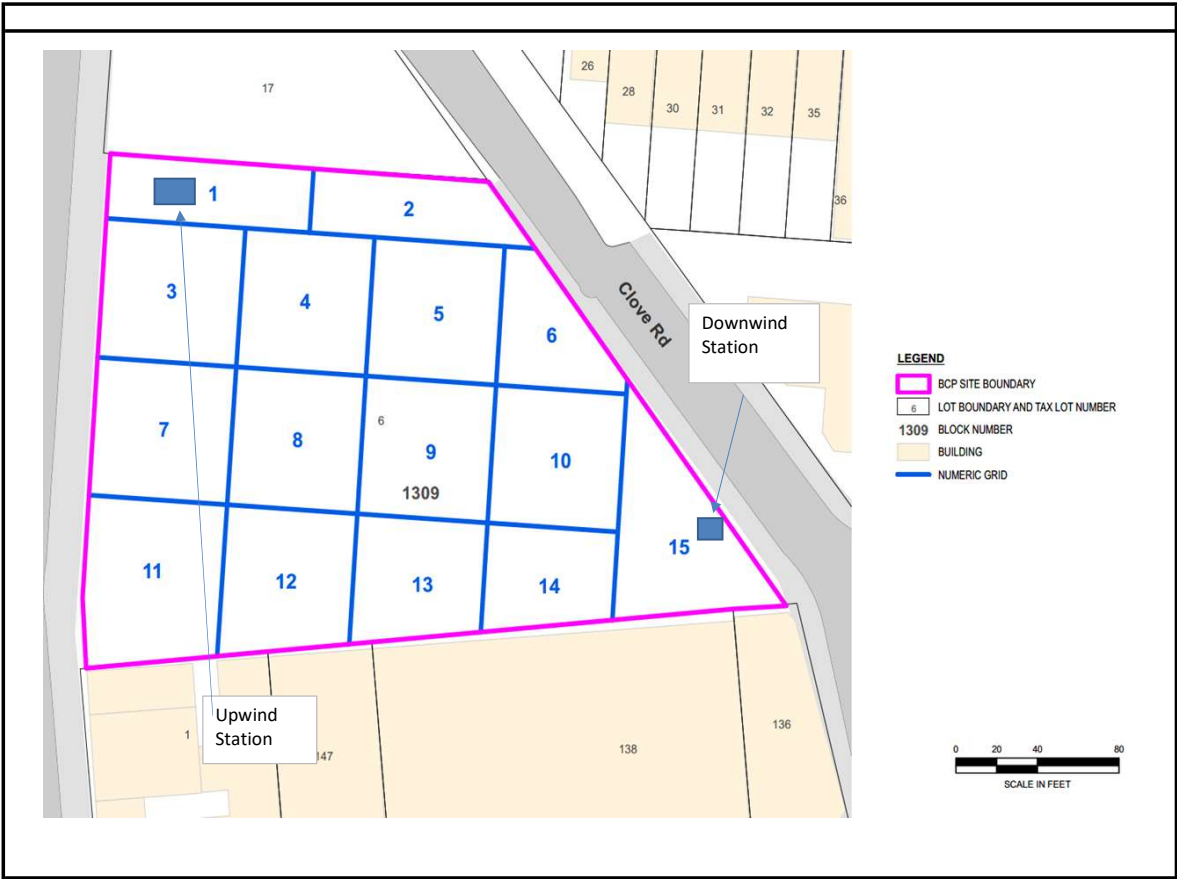

Upwind CAMP Station Data

Mon, 6th of Mar 2023, 0:00:00 – 18:19:17
(GMT-05:00) Eastern Time (US & Canada)

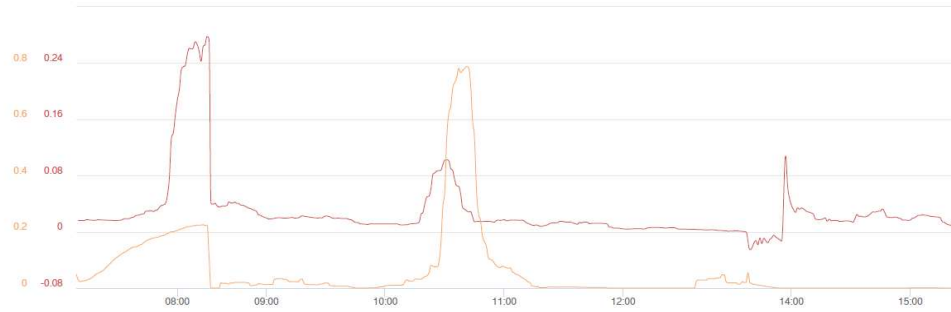

Mass Conc. Total mg/m ³ AVG 15m mg/m ³ DustTrak-8530 R0232(C)			VOC ppm AVG 15m ppm miniRAE 3000 R0232(A)		
MIN	AVG	MAX	MIN	AVG	MAX
-0.0255	0.0286	0.2773	0	0	0.787

Name Nostrand UW (FA03920)
S/N 0B444802
Description (FA03920)
Location 958 Nostrand Ave.,
Brooklyn, NY 11225,
USA

© Netronix 2022

Downwind CAMP Station Data

Mon, 6th of Mar 2023, 0:00:00 – 18:22:48
(GMT-05:00) Eastern Time (US & Canada)



Mass Conc. Total mg/m ³ AVG 15m mg/m ³ DustTrak-8530 R0232(C)			VOC ppm AVG 15m ppm miniRAE 3000 R0232(A)		
MIN	AVG	MAX	MIN	AVG	MAX
0.0073	0.0142	0.0241	0	0	0.1943

Name Nostrand DW (FA03981)
S/N 0B450530
Description (FA03981)
Location 54 Clove Rd, Brooklyn,
NY 11225, USA

© Netronix 2022

Photograph 1 -
Site overview, view
facing west.

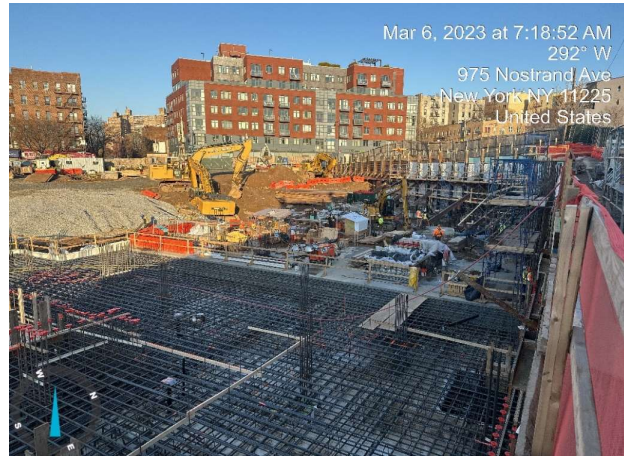

Photograph 2 -
Installing SOE in Grid
1, view facing north.

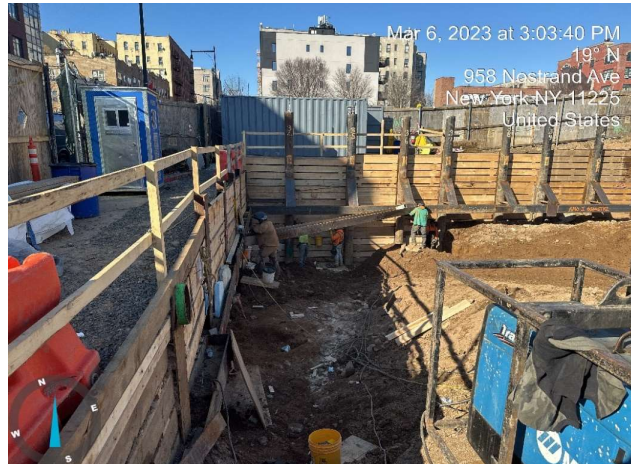

Photograph 3 -
Excavation in Grid 11
(waste class WC-7),
view facing east.



	Daily Activity Report					
	975 Nostrand Avenue					
	Brooklyn, NY BCP Site No. C224335					
General Site Information						
Date:	Tuesday, March 7, 2023					
Weather:	30-45 °F, Partly Cloudy					
Wind Direction/Speed (towards):	Northwest @ 4 mph					
AKRF Personnel on Site:	Hank Westly					
AKRF Equipment on Site:	Mini RAE 3000 Photoionization Detectors [(PID) x3] and DustTrak Aerosol Monitors (x3)					
Visitors:	None					
Contractor Information						
Subcontractor				Service		
Olivero Construction (Olivero)				SOE Installation		
Broadway Builders (Broadway)				General Contractor (GC)		
Description and Location of Work Activities Performed						
<p>Approximately 120 cubic yards of soil/fill were excavated from Grids 1 and 3 (waste class grid WC-01) and exported off-site for disposal at the Impact Recovery and Reuse Center (IRRC) facility located in Lyndhurst, NJ. The contractor welded rakers and installed lagging for support of excavation (SOE) in Grids 1 and 3. Limited excavated occurred in Grids 1 and 3 (WC-01) and the soil was stockpiled for future export. Rebar and forms for the foundation wall were installed along the site wall in Grids 1, 2, 6, 9, and 10. Hammered concrete (C&D) in Grid 11. A total of 22.62 tons of 1.5-inch crushed stone was imported from the IRRC facility for the truck tracking ramp.</p>						
Material Disposal Tracking Information						
Destination Facility	Daily Trucks	Total Trucks	Daily Approx. Cubic Yds	Total Approx. Cubic Yds	Total Site Loads	Total Approximate Cubic Yards
Alocco Recycling - C&D 540 Kingsland Ave, Brooklyn, NY	0	16	0	320	1551	31,020
IRRC (Impact Recovery and Reuse Center) - C&D Lyndhurst, NJ	0	3	0	60		
IRRC (Impact Recovery and Reuse Center) - soil/fill Lyndhurst, NJ	6	425	120	8,500		
KSR Corp Development - soil/fill 936 Harrison Ave, Kearny, NJ	0	22	0	440		
Bayshore Soil Management - soil/fill 75 Crows Mill Road, Keasbey, NJ	0	1,011	0	20,220		
Clean Earth of Carteret - soil/fill 24 Middlesex Avenue, Carteret NJ	0	74	0	1,480		
Import Material Tracking Information						
Origin Facility	Daily Trucks	Total Trucks	Daily Tonnage	Total Tonnage	Total Site Loads	Total Quantity (tons)
IRRC (Impact Recovery and Reuse Center) - 3/4" Clean Blue Stone	0	9	0	166.45	121	2,660.89
IRRC (Impact Recovery and Reuse Center) - 1.5" Clean Blue Stone	1	16	22.62	378.06		
Stone Industries, Inc. - 2.5" Crushed Stone	0	7	0	158.19		
Impact Materials Jersey City - 3/4" Clean Blue Stone	0	2	0	45.20		
Vulcan Materials (Hamburg Quarry) - GPA	0	40	0	937.08		
Tilcon West Nyack Quarry - GPA	0	46	0	955.04		
Evergreen Recycling of Corona - 2.5" Quarried Stone	0	1	0	20.87		
CAMP Air Monitoring Results						
CAMP Station	UPWIND			DOWNWIND		
Odors:	None			None		
VOC Action Level Exceedance(s):	None			None		
Particulate Action Level Exceedance(s):	None			None		
Maximum VOC Level (ppm) 15-min avg:	0.5359			0.1987		
Maximum Particulate Level (mg/m ³) 15-min avg:	0.2172			0.0215		
<p>CAMP Response Actions: An elevated particulate reading was noted at the Upwind CAMP Station in the morning due to close proximity to welding work. The exceedance was not attributed to any soil disturbance at the site.</p>						
Additional Information						
Planned Work Activity for Next Day/Week:	Installation of SOE, soil excavation, installation of the vapor barrier membrane, rebar work, and installation of the SSDS.					
Comments:	None					

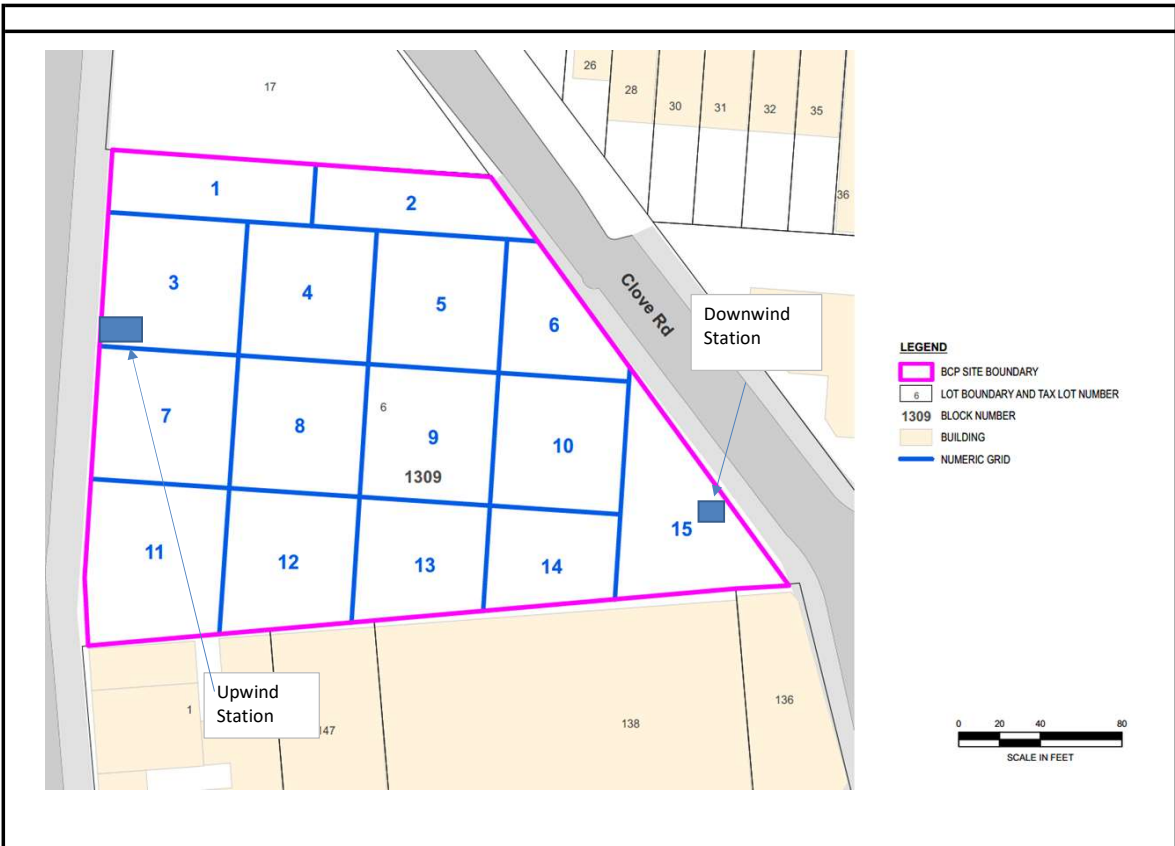

Upwind CAMP Station Data

Tue, 7th of Mar 2023, 0:00:00 – 16:52:01
(GMT-05:00) Eastern Time (US & Canada)

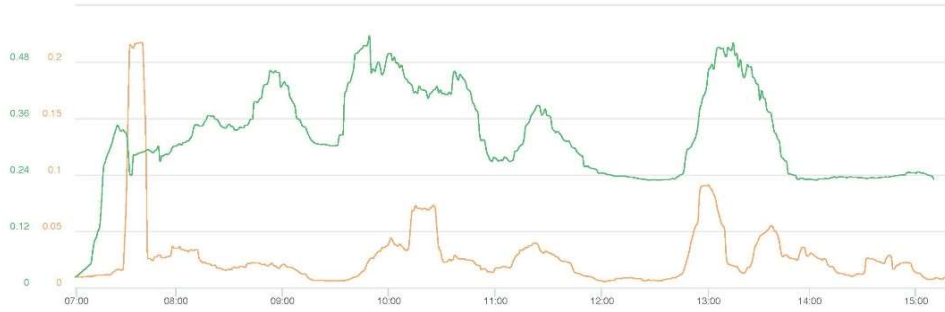

Mass Conc. Total mg/m ³ AVG 15m mg/m ³ DustTrak-8530 RS232(A)		
MIN	AVG	MAX
0.0054	0.0277	0.2172

VOC ppm AVG 15m ppm miniRAE 3000 RS232(A)		
MIN	AVG	MAX
0.022	0.3224	0.5359

Name Nostrand UW (FA03920)
S/N 0B444802
Description (FA03920)
Location 958 Nostrand Ave.,
Brooklyn, NY 11225,
USA

© Neutronix 2022

Downwind CAMP Station Data

Tue, 7th of Mar 2023, 0:00:00 – 16:52:54
(GMT-05:00) Eastern Time (US & Canada)



Mass Conc. Total mg/m ³ AVG 15m mg/m ³ DustTrak-8530 RS232(A)		
MIN	AVG	MAX
0.0069	0.0102	0.0215

VOC ppm AVG 15m ppm miniRAE 3000 RS232(A)		
MIN	AVG	MAX
0	0.149	0.1987

Name Nostrand DW (FA03981)
S/N 0B450530
Description (FA03981)
Location 54 Clove Rd, Brooklyn,
NY 11225, USA

© Neutronix 2022

Photograph 1 -
Installing SOE and
associated
excavation.



Photograph 2 -
Site overview.

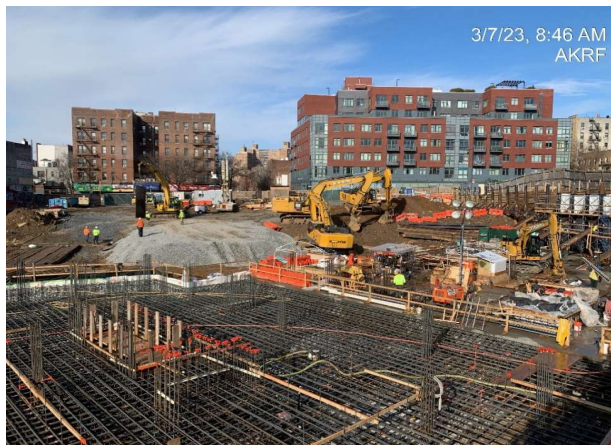

Photograph 3 -
Loading excavated
soil on to trucks for
off-site export and
disposal.



	Daily Activity Report					
	975 Nostrand Avenue					
	Brooklyn, NY					
	BCP Site No. C224335					
General Site Information						
Date:	Wednesday, March 8, 2023					
Weather:	33-48 °F, Clear					
Wind Direction/Speed (towards):	Northwest @ 12-18 mph					
AKRF Personnel on Site:	Hank Westly					
AKRF Equipment on Site:	Mini RAE 3000 Photoionization Detectors [(PID) x3] and DustTrak Aerosol Monitors (x3)					
Visitors:	None					
Contractor Information						
Subcontractor				Service		
Olivero Construction (Olivero)				SOE Installation		
Broadway Builders (Broadway)				General Contractor (GC)		
Description and Location of Work Activities Performed						
The contractor welded rakers and installed lagging for support of excavation (SOE) in Grids 1 and 3. Limited excavated occurred in Grids 1 and 3 (waste class grids WC-01 and WC-02) and the soil was stockpiled for future export. Concrete was hammered in Grid 1. Rebar was installed in grids 12 and 13. Poured concrete for the concrete foundation mat slab.						
Material Disposal Tracking Information						
Destination Facility	Daily Trucks	Total Trucks	Daily Approx. Cubic Yds	Total Approx. Cubic Yds	Total Site Loads	Total Approximate Cubic Yards
Allocco Recycling - C&D 540 Kingsland Ave, Brooklyn, NY	0	16	0	320	1551	31,020
IRRC (Impact Recovery and Reuse Center) - C&D Lyndhurst, NJ	0	3	0	60		
IRRC (Impact Recovery and Reuse Center) - soil/fill Lyndhurst, NJ	0	425	0	8,500		
KSR Corp Development - soil/fill 936 Harrison Ave, Kearny, NJ	0	22	0	440		
Bayshore Soil Management - soil/fill 75 Crows Mill Road, Keasbey, NJ	0	1,011	0	20,220		
Clean Earth of Carteret - soil/fill 24 Middlesex Avenue, Carteret NJ	0	74	0	1,480		
Import Material Tracking Information						
Origin Facility	Daily Trucks	Total Trucks	Daily Tonnage	Total Tonnage	Total Site Loads	Total Quantity (tons)
IRRC (Impact Recovery and Reuse Center) - 3/4" Clean Blue Stone	0	9	0	166.45	121	2,660.89
IRRC (Impact Recovery and Reuse Center) - 1.5" Clean Blue Stone	0	16	22.62	378.06		
Stone Industries, Inc. - 2.5" Crushed Stone	0	7	0	158.19		
Impact Materials Jersey City - 3/4" Clean Blue Stone	0	2	0	45.20		
Vulcan Materials (Hamburg Quarry) - GPA	0	40	0	937.08		
Tilcon West Nyack Quarry - GPA	0	46	0	955.04		
Evergreen Recycling of Corona - 2.5" Quarried Stone	0	1	0	20.87		
CAMP Air Monitoring Results						
CAMP Station	UPWIND			DOWNWIND		
Odors:	None			None		
VOC Action Level Exceedance(s):	None			None		
Particulate Action Level Exceedance(s):	None			None		
Maximum VOC Level (ppm) 15-min avg:	0.3446			0.1987		
Maximum Particulate Level (mg/m ³) 15-min avg:	0.1166			0.0215		
CAMP Response Actions: None.						
Additional Information						
Planned Work Activity for Next Day/Week:	Installation of SOE, soil excavation, installation of the vapor barrier membrane, rebar work, and installation of the SSDS.					
Comments:	None					

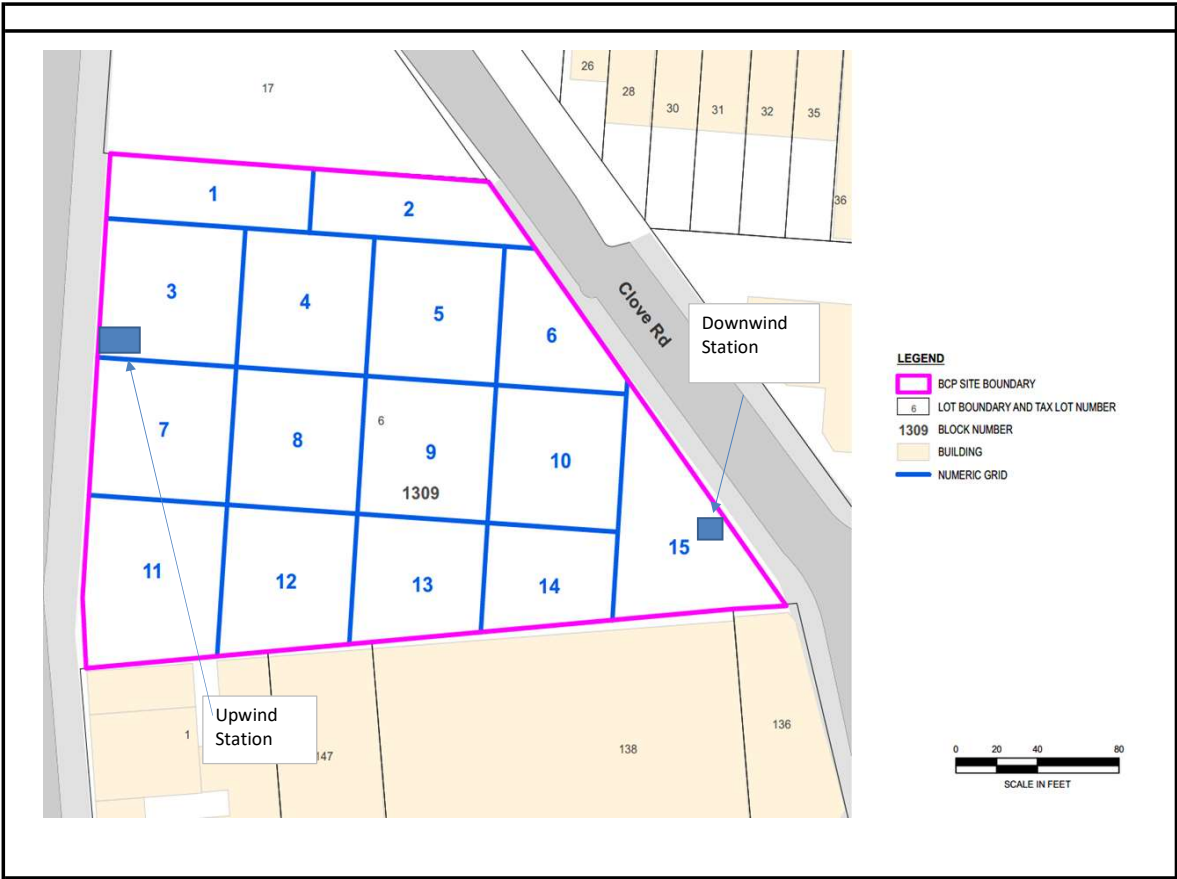

Upwind CAMP Station Data

Wed, 8th of Mar 2023, 0:00:00 – 16:31:13
(GMT-05:00) Eastern Time (US & Canada)



Mass Conc. Total mg/m³ AVG 15m

DustTrak-8530 8523209		
MIN	AVG	MAX
0.0052	0.0295	0.1166

VOC ppm AVG 15m ppm

miniRAE 3000 8623209		
MIN	AVG	MAX
0.02	0.2705	0.3446

Name Nostrand UW (FA03920)
S/N 0B444802
Description (FA03920)
Location 958 Nostrand Ave.,
Brooklyn, NY 11225,
USA

© Neutronix 2022

Downwind CAMP Station Data

03/07/2023 0:00:46 – 03/08/2023 0:00:00
(GMT-05:00) Eastern Time (US & Canada)

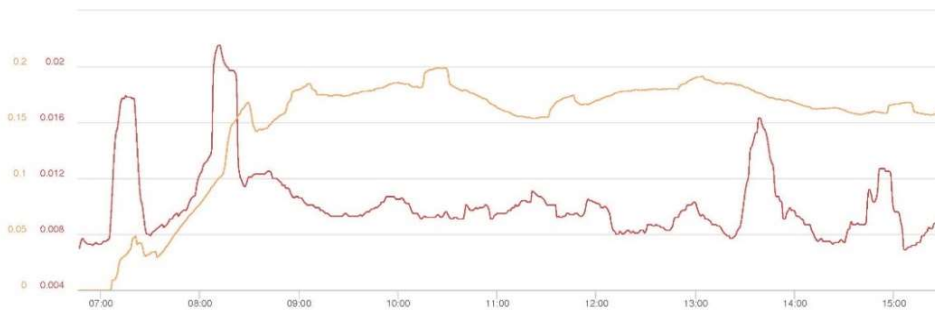

Mass Conc. Total mg/m³ AVG 15m

DustTrak-8530 8623209		
MIN	AVG	MAX
0.0069	0.0102	0.0215

VOC ppm AVG 15m ppm

miniRAE 3000 8623209		
MIN	AVG	MAX
0	0.149	0.1987

Name Nostrand DW (FA03981)
S/N 0B450530
Description (FA03981)
Location 54 Clove Rd, Brooklyn,
NY 11225, USA

© Neutronix 2022

Photograph 1 -
Installing SOE and
associated
excavation.

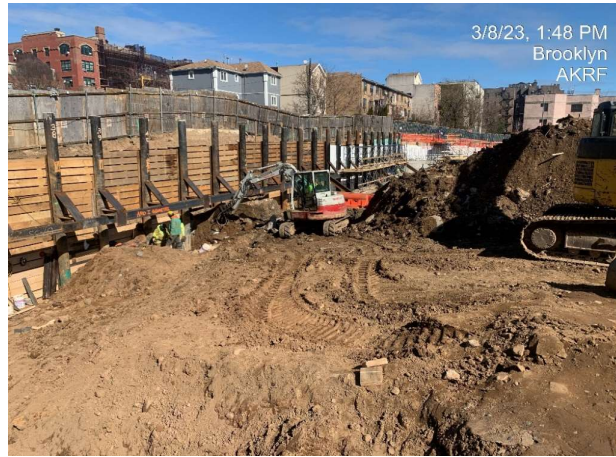

Photograph 2 -
Site overview during
pouring of concrete
mat slab (section 2),
view facing west.

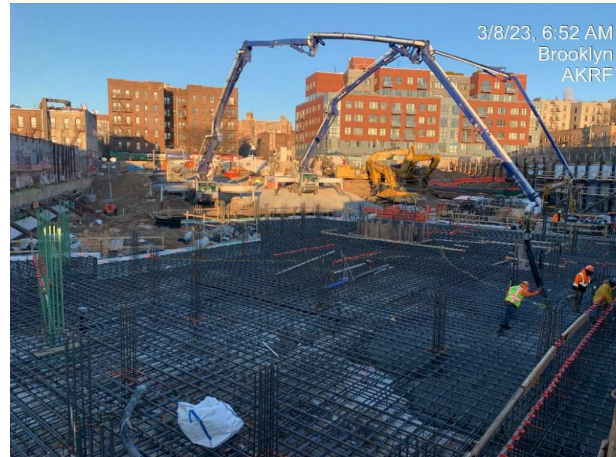

Photograph 3 -
Pouring concrete for
mat slab (section 2),
view facing
southwest.

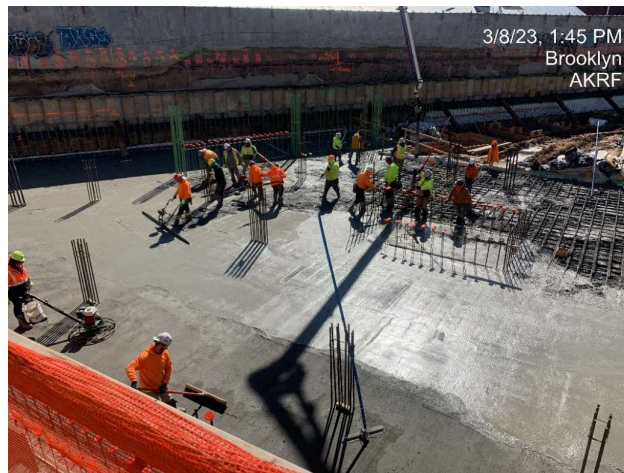

	Daily Activity Report					
	975 Nostrand Avenue					
	Brooklyn, NY					
	BCP Site No. C224335					
General Site Information						
Date:	Thursday, March 9, 2023					
Weather:	33-50 °F, Clear					
Wind Direction/Speed (towards):	Northwest @ 10 mph					
AKRF Personnel on Site:	Hank Westly					
AKRF Equipment on Site:	Mini RAE 3000 Photoionization Detectors (PID) x3 and DustTrak Aerosol Monitors (x3)					
Visitors:	None					
Contractor Information						
Subcontractor				Service		
Olivero Construction (Olivero)				SOE Installation		
Broadway Builders (Broadway)				General Contractor (GC)		
Description and Location of Work Activities Performed						
Excavated and exported approximately 420 cubic yards of soil from Grids 11, 12 and 13 (waste class grids WC-7 and 8) to Bayshore Soil Management facility located in Keasbey, NJ, and approximately 180 cubic yards of soil from Grids 1 and 3 (was class grids WC-1 and 2) to Impact Recovery and Reuse Center (IRRC) facility located in Lyndhurst, NJ. The contractor welded rakers and installed lagging for support of excavation (SOE) in Grids 1 and 3. Limited excavated occurred in Grids 1 and 3 (waste class grids WC-01 and WC-02) and the soil was stockpiled for future export. Concrete was hammered in Grid 1. Rebar was installed in grids 12 and 13. Concrete forms for footings were constructed in grid 13.						
Material Disposal Tracking Information						
Destination Facility	Daily Trucks	Total Trucks	Daily Approx. Cubic Yds	Total Approx. Cubic Yds	Total Site Loads	Total Approximate Cubic Yards
Allocco Recycling - C&D 540 Kingsland Ave, Brooklyn, NY	0	16	0	320	1581	31,620
IRRC (Impact Recovery and Reuse Center) - C&D Lyndhurst, NJ	0	3	0	60		
IRRC (Impact Recovery and Reuse Center) - soil/fill Lyndhurst, NJ	9	434	180	8,680		
KSR Corp Development - soil/fill 936 Harrison Ave, Kearny, NJ	0	22	0	440		
Bayshore Soil Management - soil/fill 75 Crows Mill Road, Keasbey, NJ	21	1,032	420	20,640		
Clean Earth of Carteret - soil/fill 24 Middlesex Avenue, Carteret NJ	0	74	0	1,480		
Import Material Tracking Information						
Origin Facility	Daily Trucks	Total Trucks	Daily Tonnage	Total Tonnage	Total Site Loads	Total Quantity (tons)
IRRC (Impact Recovery and Reuse Center) - 3/4" Clean Blue Stone	0	9	0	166.45	121	2,660.89
IRRC (Impact Recovery and Reuse Center) - 1.5" Clean Blue Stone	0	16	22.62	378.06		
Stone Industries, Inc. - 2.5" Crushed Stone	0	7	0	158.19		
Impact Materials Jersey City - 3/4" Clean Blue Stone	0	2	0	45.20		
Vulcan Materials (Hamburg Quarry) - GPA	0	40	0	937.08		
Tilcon West Nyack Quarry - GPA	0	46	0	955.04		
Evergreen Recycling of Corona - 2.5" Quarried Stone	0	1	0	20.87		
CAMP Air Monitoring Results						
CAMP Station	UPWIND			DOWNWIND		
Odors:	None			None		
VOC Action Level Exceedance(s):	None			None		
Particulate Action Level Exceedance(s):	None			None		
Maximum VOC Level (ppm) 15-min avg:	0.3928			0.2246		
Maximum Particulate Level (mg/m ³) 15-min avg:	0.0467			0.0280		
CAMP Response Actions: None.						
Additional Information						
Planned Work Activity for Next Day/Week:	Installation of SOE, soil excavation, installation of the vapor barrier membrane, rebar work, and installation of the SSDS.					
Comments:	None					

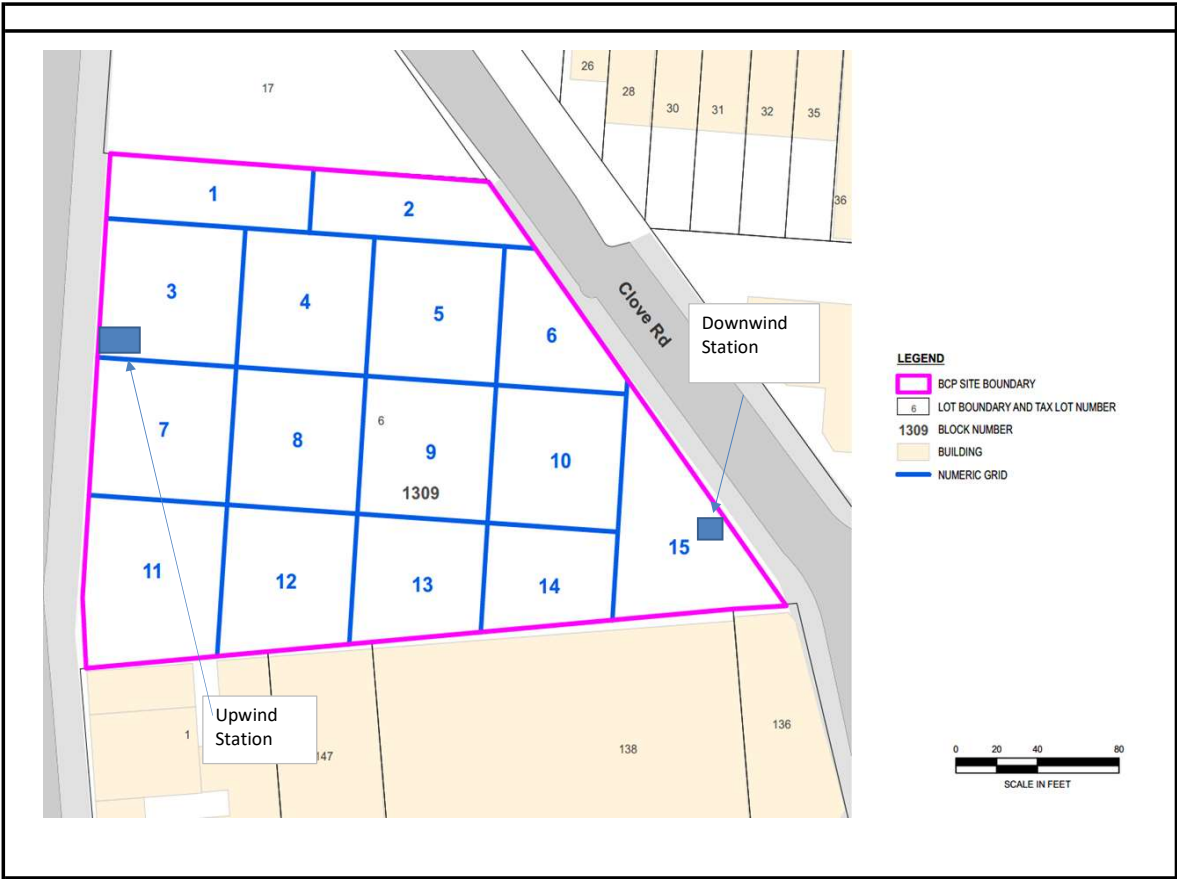

Upwind CAMP Station Data

Thu, 9th of Mar 2023, 0:00:00 – 16:55:09
(GMT-05:00) Eastern Time (US & Canada)



Mass Conc. Total mg/m³ AVG 15m

mg/m ³		
DustTrak-8530 85272(C)		
MIN	AVG	MAX
0.0023	0.0128	0.0467

VOC ppm AVG 15m ppm

ppm		
miniRAE 3000 85272(A)		
MIN	AVG	MAX
0.035	0.3046	0.3928

Name Nostrand UW (FA03920)
S/N 0B444802
Description (FA03920)
Location 958 Nostrand Ave.,
Brooklyn, NY 11225,
USA

© Netronix 2022

Downwind CAMP Station Data

Thu, 9th of Mar 2023, 0:00:00 – 17:01:48
(GMT-05:00) Eastern Time (US & Canada)



Mass Conc. Total mg/m³ AVG 15m

mg/m ³		
DustTrak-8530 85272(C)		
MIN	AVG	MAX
0.0039	0.0111	0.028

VOC ppm AVG 15m ppm

ppm		
miniRAE 3000 85272(B)		
MIN	AVG	MAX
0	0.1752	0.2246

Name Nostrand DW (FA03981)
S/N 0B450530
Description (FA03981)
Location 54 Clove Rd, Brooklyn,
NY 11225, USA

© Netronix 2022

Photograph 1 -
Installing SOE and
associated
excavation.



Photograph 2 -
Installation of
concrete forms for
footings, view facing
south.



Photograph 3 -
Exporting soil/fill to
IRRC facility, view
facing north.

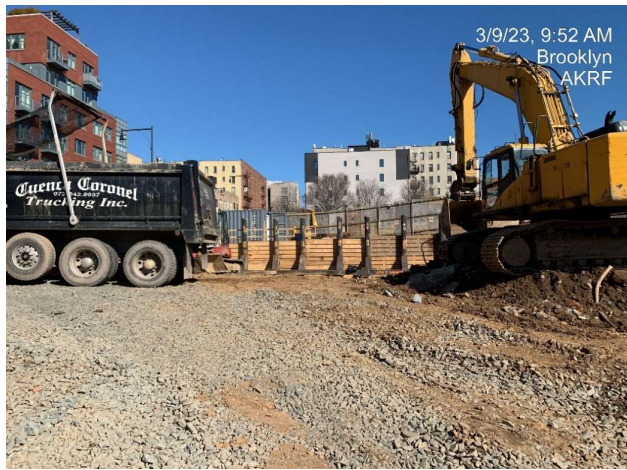

	Daily Activity Report					
	975 Nostrand Avenue					
	Brooklyn, NY					
	BCP Site No. C224335					
General Site Information						
Date:	Friday, March 10, 2023					
Weather:	37-45 °F, Partly Cloudy					
Wind Direction/Speed (towards):	Northeast @ 8 mph					
AKRF Personnel on Site:	Hank Westly					
AKRF Equipment on Site:	Mini RAE 3000 Photoionization Detectors [(PID) x3] and DustTrak Aerosol Monitors (x3)					
Visitors:	None					
Contractor Information						
Subcontractor				Service		
Olivero Construction (Olivero)				SOE Installation		
Broadway Builders (Broadway)				General Contractor (GC)		
Description and Location of Work Activities Performed						
Excavated and exported approximately 160 cubic yards of soil from Grids 1 and 3 (waste class grids WC-1 and 2) to Impact Recovery and Reuse Center (IRRC) facility located in Lyndhurst, NJ. The contractor welded rakers and installed lagging for support of excavation (SOE) in Grids 1, 3, and 12. Concrete was hammered in Grid 1. Rebar was installed in Grid 2 along the northern wall of the site. Concrete forms for footings were constructed in Grid 13 and partially poured.						
Material Disposal Tracking Information						
Destination Facility	Daily Trucks	Total Trucks	Daily Approx. Cubic Yds	Total Approx. Cubic Yds	Total Site Loads	Total Approximate Cubic Yards
Allocco Recycling - C&D 540 Kingsland Ave, Brooklyn, NY	0	16	0	320	1589	31,780
IRRC (Impact Recovery and Reuse Center) - C&D Lyndhurst, NJ	0	3	0	60		
IRRC (Impact Recovery and Reuse Center) - soil/fill Lyndhurst, NJ	8	442	160	8,840		
KSR Corp Development - soil/fill 936 Harrison Ave, Kearny, NJ	0	22	0	440		
Bayshore Soil Management - soil/fill 75 Crows Mill Road, Keasbey, NJ	0	1,032	0	20,640		
Clean Earth of Carteret - soil/fill 24 Middlesex Avenue, Carteret NJ	0	74	0	1,480		
Import Material Tracking Information						
Origin Facility	Daily Trucks	Total Trucks	Daily Tonnage	Total Tonnage	Total Site Loads	Total Quantity (tons)
IRRC (Impact Recovery and Reuse Center) - 3/4" Clean Blue Stone	0	9	0	166.45	121	2,660.89
IRRC (Impact Recovery and Reuse Center) - 1.5" Clean Blue Stone	0	16	22.62	378.06		
Stone Industries, Inc. - 2.5" Crushed Stone	0	7	0	158.19		
Impact Materials Jersey City - 3/4" Clean Blue Stone	0	2	0	45.20		
Vulcan Materials (Hamburg Quarry) - GPA	0	40	0	937.08		
Tilcon West Nyack Quarry - GPA	0	46	0	955.04		
Evergreen Recycling of Corona - 2.5" Quarried Stone	0	1	0	20.87		
CAMP Air Monitoring Results						
CAMP Station	UPWIND			DOWNWIND		
Odors:	None			None		
VOC Action Level Exceedance(s):	None			None		
Particulate Action Level Exceedance(s):	Yes			None		
Maximum VOC Level (ppm) 15-min avg:	0.2679			0.2601		
Maximum Particulate Level (mg/m ³) 15-min avg:	0.1925			0.0294		
CAMP Response Actions: An elevated particulate reading was noted at the Upwind CAMP station between approximately 10:15-10:30am. The exceedance was attributed to housekeeping work being completed near the station and is not associated with any intensive work. No other issues were noted.						
Additional Information						
Planned Work Activity for Next Day/Week:	Installation of SOE, soil excavation, installation of the vapor barrier membrane, rebar work, and installation of the SSDS.					
Comments:	None					

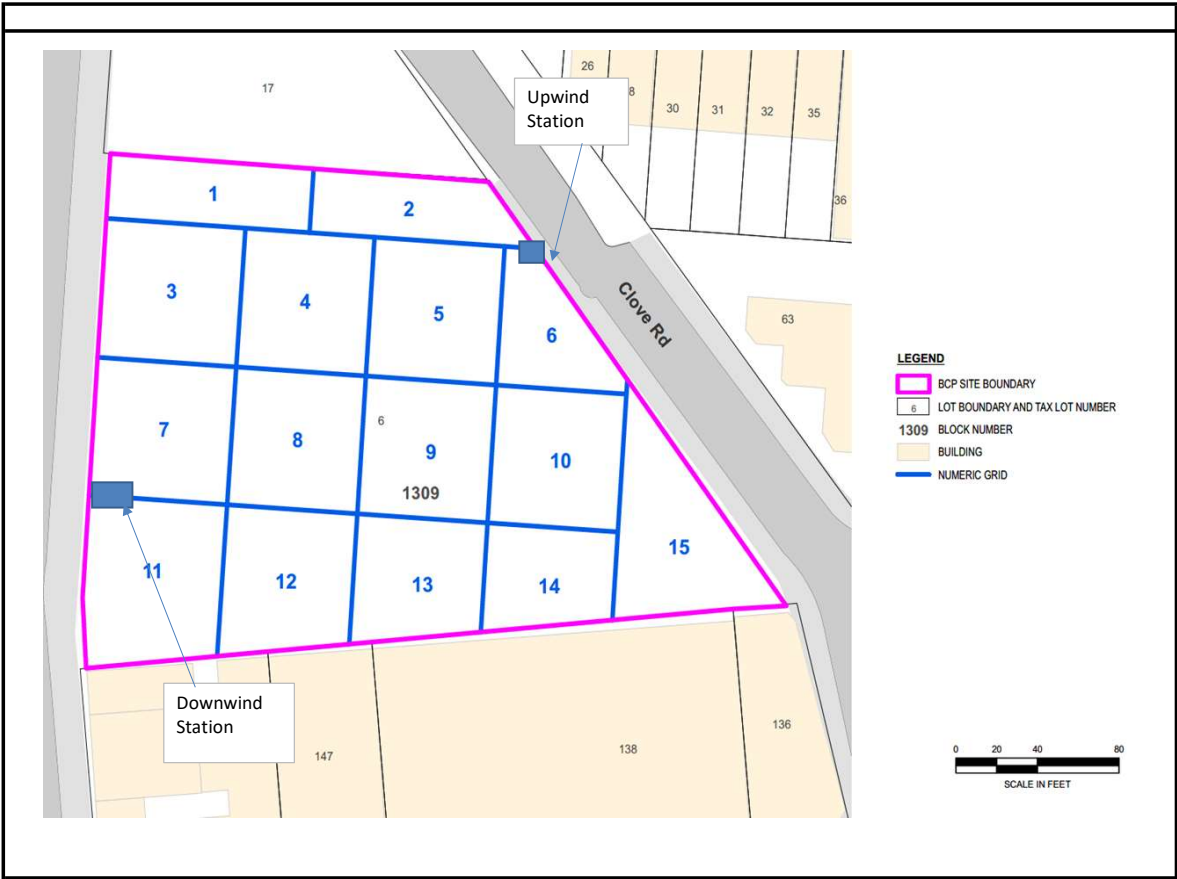

- LEGEND**
- BCP SITE BOUNDARY
 - LOT BOUNDARY AND TAX LOT NUMBER
 - 1309 BLOCK NUMBER
 - BUILDING
 - NUMERIC GRID

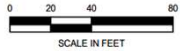

Upwind CAMP Station Data

Fri, 10th of Mar 2023, 0:00:00 – 16:14:28
(GMT-05:00) Eastern Time (US & Canada)



Mass Conc. Total mg/m³ AVG 15m

mg/m³

DustTrak-8530

#0212(0)

MIN	AVG	MAX
0.0103	0.0251	0.1925

VOC ppm AVG 15m ppm

ppm

miniRAE 3000

#0212(0)

MIN	AVG	MAX
0.084	0.208	0.2679

Name Nostrand (FA03981)
S/N 0B450530
Description (FA03981)
Location 54 Clove Rd, Brooklyn,
NY 11225, USA

© Netronix 2022

Downwind CAMP Station Data

Fri, 10th of Mar 2023, 0:00:00 – 16:15:26
(GMT-05:00) Eastern Time (US & Canada)



Mass Conc. Total mg/m³ AVG 15m

mg/m³

DustTrak-8530

#0212(0)

MIN	AVG	MAX
0.0127	0.0187	0.0294

VOC ppm AVG 15m ppm

ppm

miniRAE 3000

#0212(0)

MIN	AVG	MAX
0.025	0.2239	0.2601

Name Nostrand (FA03920)
S/N 0B444802
Description (FA03920)
Location 958 Nostrand Ave.,
Brooklyn, NY 11225,
USA

© Netronix 2022

Photograph 1 -
Installing SOE and
associated
excavation.

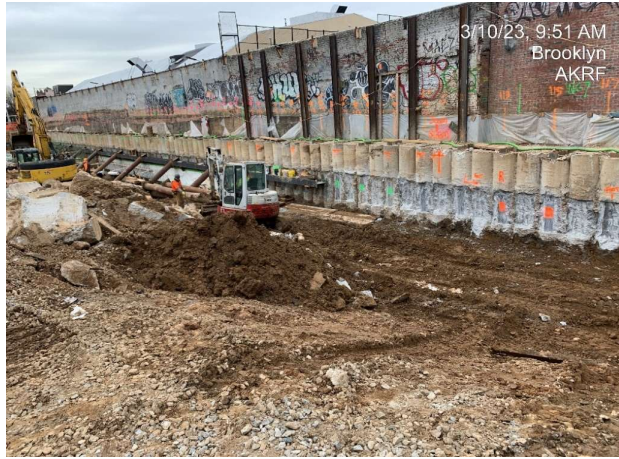

Photograph 2 -
Installation of
concrete forms for
footings, view facing
south.

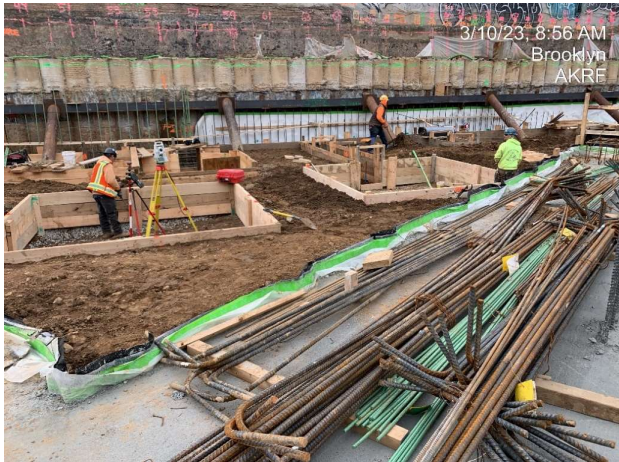

Photograph 3 -
Exporting soil/fill to
IRRC facility, view
facing north.



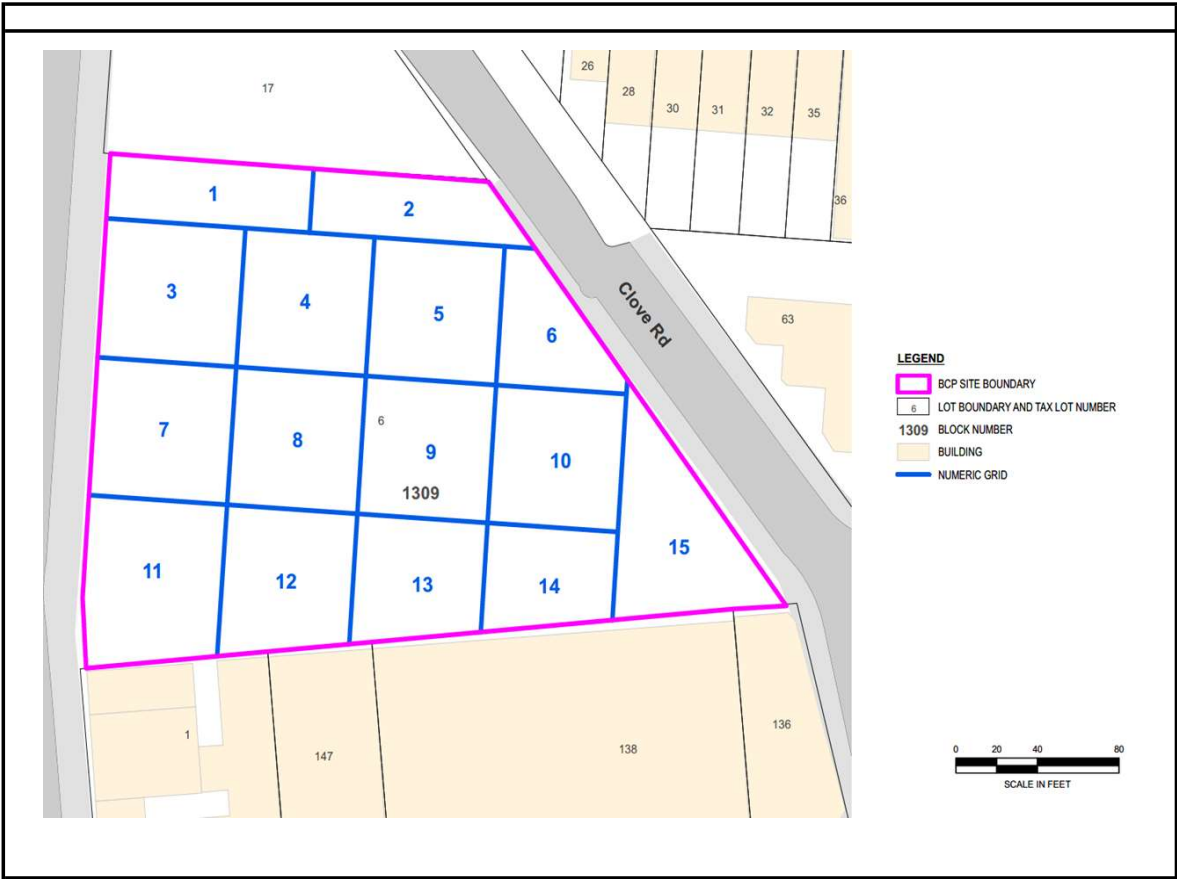

	Daily Activity Report					
	975 Nostrand Avenue					
	Brooklyn, NY					
	BCP Site No. C224335					
General Site Information						
Date:	Monday, March 13, 2023					
Weather:	34-40 °F, Overcast, Rain					
Wind Direction/Speed (towards):	East @ 5 mph					
AKRF Personnel on Site:	Hank Westly					
AKRF Equipment on Site:	Mini RAE 3000 Photoionization Detectors [(PID) x3] and DustTrak Aerosol Monitors (x3)					
Visitors:	None					
Contractor Information						
Subcontractor				Service		
Olivero Construction (Olivero)				SOE Installation		
Broadway Builders (Broadway)				General Contractor (GC)		
Description and Location of Work Activities Performed						
<p>Excavated and exported approximately 360 cubic yards of soil from Grids 1 and 3 (waste class grids WC-1 and 2) to Bayshore Soil Management facility located in Keasby, NJ. A total of approximately 40 cubic yards of construction and demolition debris (C&D) were exported for recycling at the Impact Recovery and Reuse Center (IRRC) facility located in Lyndhurst, NJ. The contractor welded rakers and installed lagging for support of excavation (SOE) in Grids 12 and 15. Concrete was hammered in Grid 1 and 11. Rebar and concrete forms were installed in Grid 6 along the eastern wall of the site. Waterproofing/vapor barrier membrane was installed along the northern wall of the site in Grid 2.</p>						
Material Disposal Tracking Information						
Destination Facility	Daily Trucks	Total Trucks	Daily Approx. Cubic Yds	Total Approx. Cubic Yds	Total Site Loads	Total Approximate Cubic Yards
Alocco Recycling - C&D 540 Kingsland Ave, Brooklyn, NY	0	16	0	320	1609	32,180
IRRC (Impact Recovery and Reuse Center) - C&D Lyndhurst, NJ	2	5	0	100		
IRRC (Impact Recovery and Reuse Center) - soil/fill Lyndhurst, NJ	0	442	0	8,840		
KSR Corp Development - soil/fill 936 Harrison Ave, Kearny, NJ	0	22	0	440		
Bayshore Soil Management - soil/fill 75 Crows Mill Road, Keasbey, NJ	18	1,050	360	21,000		
Clean Earth of Carteret - soil/fill 24 Middlesex Avenue, Carteret NJ	0	74	0	1,480		
Import Material Tracking Information						
Origin Facility	Daily Trucks	Total Trucks	Daily Tonnage	Total Tonnage	Total Site Loads	Total Quantity (tons)
IRRC (Impact Recovery and Reuse Center) - 3/4" Clean Blue Stone	0	9	0	166.45	121	2,660.89
IRRC (Impact Recovery and Reuse Center) - 1.5" Clean Blue Stone	0	16	22.62	378.06		
Stone Industries, Inc. - 2.5" Crushed Stone	0	7	0	158.19		
Impact Materials Jersey City - 3/4" Clean Blue Stone	0	2	0	45.20		
Vulcan Materials (Hamburg Quarry) - GPA	0	40	0	937.08		
Tilcon West Nyack Quarry - GPA	0	46	0	955.04		
Evergreen Recycling of Corona - 2.5" Quarried Stone	0	1	0	20.87		
CAMP Air Monitoring Results						
CAMP Station	UPWIND			DOWNWIND		
Odors:	N/A			N/A		
VOC Action Level Exceedance(s):	N/A			N/A		
Particulate Action Level Exceedance(s):	N/A			N/A		
Maximum VOC Level (ppm) 15-min avg:	N/A			N/A		
Maximum Particulate Level (mg/m ³) 15-min avg:	N/A			N/A		
CAMP Response Actions: Air monitoring was not conducted due to rain.						
Additional Information						
Planned Work Activity for Next Day/Week:	Installation of SOE, soil excavation, installation of the vapor barrier membrane, rebar work, and installation of the SSDS.					
Comments:	None					

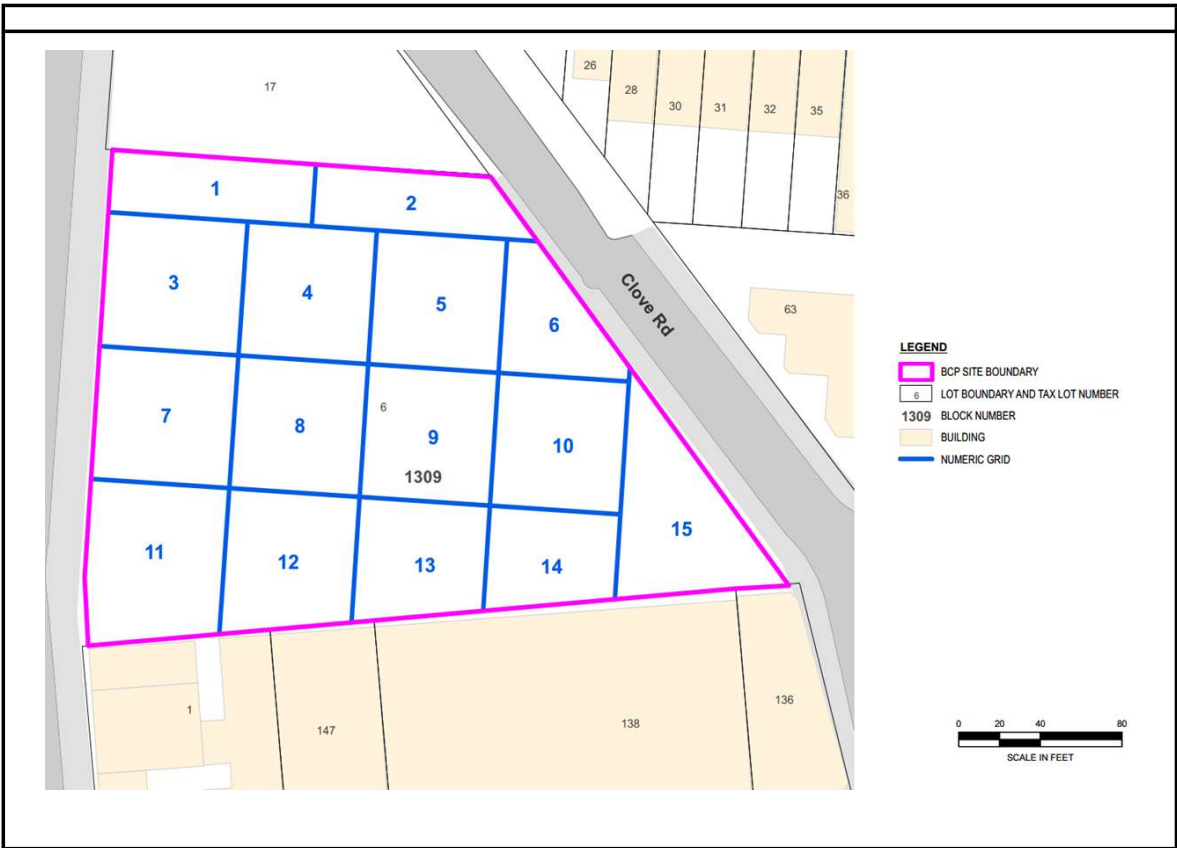

<p>Photograph 1 - Export of soil/fill to Bayshore facility, view facing southeast.</p>	
<p>Photograph 2 - Construction for foundation elements continue, view facing southeast.</p>	
<p>Photograph 3 - Welding for SOE, view facing southeast.</p>	

	Daily Activity Report					
	975 Nostrand Avenue					
	Brooklyn, NY BCP Site No. C224335					
General Site Information						
Date:	Tuesday, March 14, 2023					
Weather:	33-38 °F, Overcast, Rain/Snow					
Wind Direction/Speed (towards):	West @ 13-24 mph					
AKRF Personnel on Site:	Hank Westly					
AKRF Equipment on Site:	Mini RAE 3000 Photoionization Detectors [(PID) x3] and DustTrak Aerosol Monitors (x3)					
Visitors:	None					
Contractor Information						
Subcontractor				Service		
Olivero Construction (Olivero)				SOE Installation		
Broadway Builders (Broadway)				General Contractor (GC)		
Description and Location of Work Activities Performed						
The contractor welded rakers and installed lagging for support of excavation (SOE) in Grids 12 and 15. Concrete was hammered in Grid 15. Rebar and concrete forms were installed in Grid 6 along the eastern wall of the site. Waterproofing/vapor barrier membrane was installed along the northern wall of the site in Grid 2.						
Material Disposal Tracking Information						
Destination Facility	Daily Trucks	Total Trucks	Daily Approx. Cubic Yds	Total Approx. Cubic Yds	Total Site Loads	Total Approximate Cubic Yards
Alocco Recycling - C&D 540 Kingsland Ave, Brooklyn, NY	0	16	0	320	1609	32,180
IRRC (Impact Recovery and Reuse Center) - C&D Lyndhurst, NJ	0	5	0	100		
IRRC (Impact Recovery and Reuse Center) - soil/fill Lyndhurst, NJ	0	442	0	8,840		
KSR Corp Development - soil/fill 936 Harrison Ave, Kearny, NJ	0	22	0	440		
Bayshore Soil Management - soil/fill 75 Crows Mill Road, Keasbey, NJ	0	1,050	0	21,000		
Clean Earth of Carteret - soil/fill 24 Middlesex Avenue, Carteret NJ	0	74	0	1,480		
Import Material Tracking Information						
Origin Facility	Daily Trucks	Total Trucks	Daily Tonnage	Total Tonnage	Total Site Loads	Total Quantity (tons)
IRRC (Impact Recovery and Reuse Center) - 3/4" Clean Blue Stone	0	9	0	166.45	121	2,660.89
IRRC (Impact Recovery and Reuse Center) - 1.5" Clean Blue Stone	0	16	0	378.06		
Stone Industries, Inc. - 2.5" Crushed Stone	0	7	0	158.19		
Impact Materials Jersey City - 3/4" Clean Blue Stone	0	2	0	45.20		
Vulcan Materials (Hamburg Quarry) - GPA	0	40	0	937.08		
Tilcon West Nyack Quarry - GPA	0	46	0	955.04		
Evergreen Recycling of Corona - 2.5" Quarried Stone	0	1	0	20.87		
CAMP Air Monitoring Results						
CAMP Station	UPWIND			DOWNWIND		
Odors:	N/A			N/A		
VOC Action Level Exceedance(s):	N/A			N/A		
Particulate Action Level Exceedance(s):	N/A			N/A		
Maximum VOC Level (ppm) 15-min avg:	N/A			N/A		
Maximum Particulate Level (mg/m ³) 15-min avg:	N/A			N/A		
CAMP Response Actions: Air monitoring was not conducted due to rain/snow.						
Additional Information						
Planned Work Activity for Next Day/Week:	Installation of SOE, soil excavation, installation of the vapor barrier membrane, rebar work, and installation of the SSDS.					
Comments:	None					

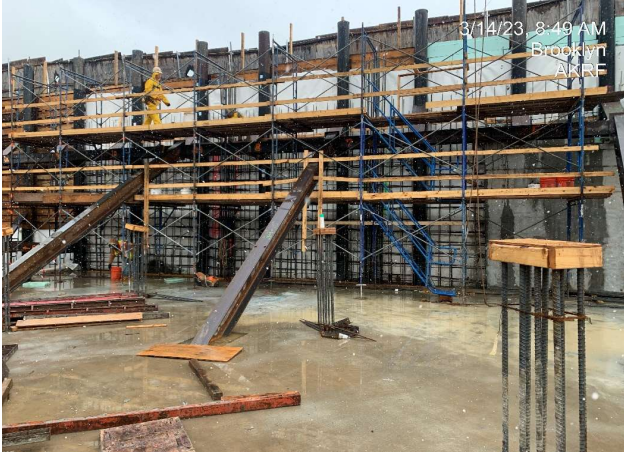

<p>Photograph 1 - Installing rebar for the northern wall of site, view facing north.</p>	 <p>3/14/23, 8:49 AM Brooklyn AKRF</p>
<p>Photograph 2 - Welding work for SOE installation, view facing southeast.</p>	 <p>3/14/23, 8:51 AM Brooklyn AKRF</p>
<p>Photograph 3 - Installing concrete forms along eastern wall, view facing southeast.</p>	 <p>3/14/23, 8:49 AM Brooklyn AKRF</p>

	Daily Activity Report					
	975 Nostrand Avenue					
	Brooklyn, NY					
	BCP Site No. C224335					
General Site Information						
Date:	Wednesday, March 15, 2023					
Weather:	32-45 °F, Partly Cloudy					
Wind Direction/Speed (towards):	Northwest @ 17-25 mph					
AKRF Personnel on Site:	Hank Westly					
AKRF Equipment on Site:	Mini RAE 3000 Photoionization Detectors (PID) x3 and DustTrak Aerosol Monitors (x3)					
Visitors:	None					
Contractor Information						
Subcontractor				Service		
Olivero Construction (Olivero)				SOE Installation		
Broadway Builders (Broadway)				General Contractor (GC)		
Description and Location of Work Activities Performed						
Excavation occurred in Grids 1, 3 and 4 (WC-1 and 2) and excavated material was stockpiled for off site disposal. The contractor welded rakers and installed lagging for support of excavation (SOE) in Grid 12. Concrete was hammered in Grids 9 and 15. Rebar was installed in Grids 13 and 6. Concrete forms were installed along the eastern wall of the site in Grid 6. Waterproofing/vapor barrier membrane was installed along the northern wall of the site in Grid 2. Installed heelblocks for SOE and conducted limited excavation in Grid 13 (waste class grid WC-9).						
Material Disposal Tracking Information						
Destination Facility	Daily Trucks	Total Trucks	Daily Approx. Cubic Yds	Total Approx. Cubic Yds	Total Site Loads	Total Approximate Cubic Yards
Allocco Recycling - C&D 540 Kingsland Ave, Brooklyn, NY	0	16	0	320	1609	32,180
IRRC (Impact Recovery and Reuse Center) - C&D Lyndhurst, NJ	0	5	0	100		
IRRC (Impact Recovery and Reuse Center) - soil/fill Lyndhurst, NJ	0	442	0	8,840		
KSR Corp Development - soil/fill 936 Harrison Ave, Kearny, NJ	0	22	0	440		
Bayshore Soil Management - soil/fill 75 Crows Mill Road, Keasbey, NJ	0	1,050	0	21,000		
Clean Earth of Carteret - soil/fill 24 Middlesex Avenue, Carteret NJ	0	74	0	1,480		
Import Material Tracking Information						
Origin Facility	Daily Trucks	Total Trucks	Daily Tonnage	Total Tonnage	Total Site Loads	Total Quantity (tons)
IRRC (Impact Recovery and Reuse Center) - 3/4" Clean Blue Stone	0	9	0	166.45	121	2,660.89
IRRC (Impact Recovery and Reuse Center) - 1.5" Clean Blue Stone	0	16	0	378.06		
Stone Industries, Inc. - 2.5" Crushed Stone	0	7	0	158.19		
Impact Materials Jersey City - 3/4" Clean Blue Stone	0	2	0	45.20		
Vulcan Materials (Hamburg Quarry) - GPA	0	40	0	937.08		
Tilcon West Nyack Quarry - GPA	0	46	0	955.04		
Evergreen Recycling of Corona - 2.5" Quarried Stone	0	1	0	20.87		
CAMP Air Monitoring Results						
CAMP Station	UPWIND			DOWNWIND		
Odors:	None			None		
VOC Action Level Exceedance(s):	None			None		
Particulate Action Level Exceedance(s):	None			None		
Maximum VOC Level (ppm) 15-min avg:	0.2953			0.2551		
Maximum Particulate Level (mg/m ³) 15-min avg:	0.0344			0.0270		
CAMP Response Actions: Due to equipment issues, the Downwind particulate meter wasn't functioning until 11am. AKRF personel did some troubleshooting and the issue was resolved. Roving equipment was used to collect supplemental reading near the Downwind Station and no issues were noted. The supplemental log is included in this report.						
Additional Information						
Planned Work Activity for Next Day/Week:	Installation of SOE, soil excavation, installation of the vapor barrier membrane, rebar work, and installation of the SSDS.					
Comments:	None					

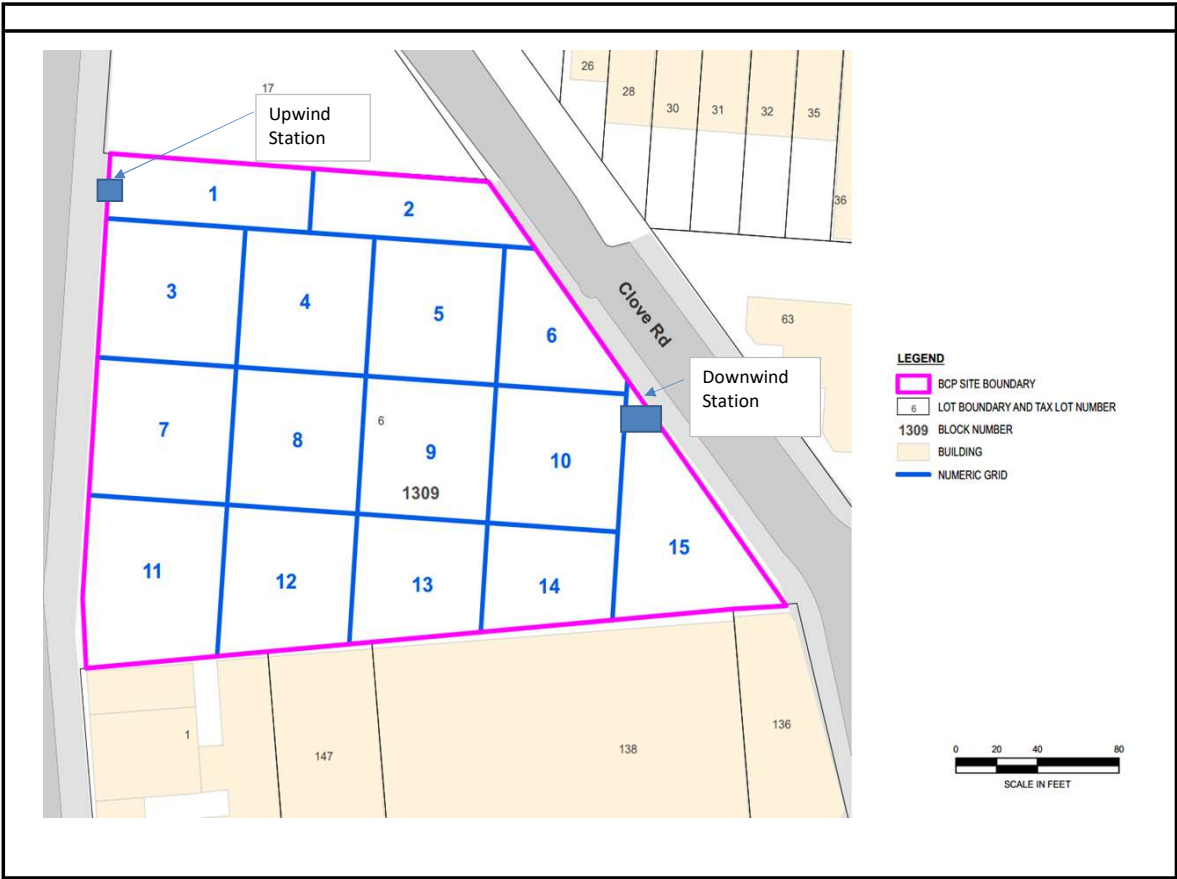

Upwind CAMP Station Data

Wed, 15th of Mar 2023, 0:00:00 – 16:44:58
(GMT-05:00) Eastern Time (US & Canada)



Mass Conc. Total mg/m³ AVG 15m

mg/m³

DustTrak-8530

85221(3)

MIN	AVG	MAX
0.0023	0.008	0.0344

0.0023	0.008	0.0344
--------	-------	--------

VOC ppm AVG 15m ppm

ppm

miniRAE 3000

85221(4)

MIN	AVG	MAX
0.011	0.2222	0.2953

0.011	0.2222	0.2953
-------	--------	--------

Name Nostrand UW (FA03920)
S/N 0B444802
Description (FA03920)
Location 958 Nostrand Ave.,
Brooklyn, NY 11225,
USA

© Netronix 2022

Downwind CAMP Station Data

Wed, 15th of Mar 2023, 0:00:00 – 16:44:18
(GMT-05:00) Eastern Time (US & Canada)



Mass Conc. Total mg/m³

mg/m³

DustTrak-8530

85222(8)

MIN	AVG	MAX
0	0.005	0.027

0	0.005	0.027
---	-------	-------

VOC ppm AVG 15m ppm

ppm

miniRAE 3000

85221(4)

MIN	AVG	MAX
0.0053	0.1899	0.2551

0.0053	0.1899	0.2551
--------	--------	--------

Name Nostrand DW (FA03981)
S/N 0B450530
Description (FA03981)
Location 54 Clove Rd, Brooklyn,
NY 11225, USA

© Netronix 2022

Supplemental Downwind Air Log

AKRF, Inc.			Air Monitoring Log		
Project: 975 Nostrand Avenue		Client: Nostrand Green LLC		Date: 3/15/23	
Work Activity: DW supplemental			Logged By: J. Westly		
			Job No: 210225		
Weather: 32-45°F Partly Cloudy		Wind Direction: NW		Wind Speed: 17-25 mph	
TIME	LOCATION	PID (ppm)	DUST (mg/m ³)	ODORS	COMMENTS (activity, work zone, upwind or downwind)
0700	DW		0.002		BACKGROUND
0730	DW		0.004		
0800	DW		0.005		
0830	DW		0.006		
0900	DW		0.007		
0930	DW		0.0055		
1000	DW		0.007		
1030	DW		0.008		
1100	DW		0.008		
Station online					

Work Zone Action Levels	
PID	DUST
<5 ppm: Level D	<0.150 mg/m ³ above background in breathing zone:
Between 5 ppm and 50 ppm: level C	level D
>50 ppm: STOP	>0.150 mg/m ³ above background in breathing zone: Dust suppression

Community (Perimeter) Action Levels	
PID	DUST
>5 ppm above background: vapor suppression	>0.1 mg/m ³ above background: dust suppression
>25 ppm above background: STOP	>0.15 mg/m ³ above background: STOP

Photograph 1 -
Installing forms for
footings, view facing
west.



Photograph 2 -
Welding work for SOE
installation, view
facing southeast.

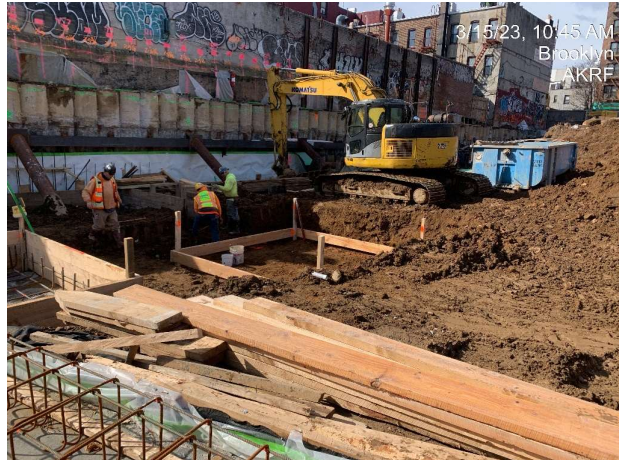

Photograph 3 -
Excavating and
stockpiling soil/fill for
future off-site export,
view facing southeast.



		Daily Activity Report				
		975 Nostrand Avenue				
		Brooklyn, NY				
		BCP Site No. C224335				
General Site Information						
Date:	Thursday, March 16, 2023					
Weather:	32-56 °F, Clear					
Wind Direction/Speed (towards):	Northwest @ 9 mph					
AKRF Personnel on Site:	Anna Brooks and Hank Westly					
AKRF Equipment on Site:	Mini RAE 3000 Photoionization Detectors [(PID) x3] and DustTrak Aerosol Monitors (x3)					
Visitors:	None					
Contractor Information						
Subcontractor				Service		
Olivero Construction (Olivero)				SOE Installation		
Broadway Builders (Broadway)				General Contractor (GC)		
Description and Location of Work Activities Performed						
<p>Excavated and exported approximately 360 cubic yards of soil/fill from Grids 1, 3 and 4 (WC-1 and 2) for off-site disposal at the Impact Recovery and Reuse Center (IRRC) facility located in Lyndhurst, NJ. In addition, approximately 220 cubic yards of soil/fill were excavated and exported from Grids 12, 13 and 14 (WC-7, 8 and 9) for disposal at the Bayshore Soil Management facility located in Keasby, NJ. The contractor welded rakers and installed lagging for support of excavation (SOE) in Grid 12. Concrete was hammered in Grid 9. Concrete forms were installed along the eastern wall of the site in Grids 6 and 15. Installed heelblocks for SOE and conducted limited excavation in Grid 13 (waste class grid WC-9) and Grid 4 (waste class grid WC-4).</p>						
Material Disposal Tracking Information						
Destination Facility	Daily Trucks	Total Trucks	Daily Approx. Cubic Yds	Total Approx. Cubic Yds	Total Site Loads	Total Approximate Cubic Yards
Allocco Recycling - C&D 540 Kingsland Ave, Brooklyn, NY	0	16	0	320	1638	32,760
IRRC (Impact Recovery and Reuse Center) - C&D Lyndhurst, NJ	0	5	0	100		
IRRC (Impact Recovery and Reuse Center) - soil/fill Lyndhurst, NJ	11	453	220	9,060		
KSR Corp Development - soil/fill 936 Harrison Ave, Kearny, NJ	0	22	0	440		
Bayshore Soil Management - soil/fill 75 Crows Mill Road, Keasbey, NJ	18	1,068	360	21,360		
Clean Earth of Carteret - soil/fill 24 Middlesex Avenue, Carteret NJ	0	74	0	1,480		
Import Material Tracking Information						
Origin Facility	Daily Trucks	Total Trucks	Daily Tonnage	Total Tonnage	Total Site Loads	Total Quantity (tons)
IRRC (Impact Recovery and Reuse Center) - 3/4" Clean Blue Stone	0	9	0	166.45	121	2,660.89
IRRC (Impact Recovery and Reuse Center) - 1.5" Clean Blue Stone	0	16	0	378.06		
Stone Industries, Inc. - 2.5" Crushed Stone	0	7	0	158.19		
Impact Materials Jersey City - 3/4" Clean Blue Stone	0	2	0	45.20		
Vulcan Materials (Hamburg Quarry) - GPA	0	40	0	937.08		
Tilcon West Nyack Quarry - GPA	0	46	0	955.04		
Evergreen Recycling of Corona - 2.5" Quarried Stone	0	1	0	20.87		
CAMP Air Monitoring Results						
CAMP Station	UPWIND			DOWNWIND		
Odors:	None			None		
VOC Action Level Exceedance(s):	None			None		
Particulate Action Level Exceedance(s):	None			None		
Maximum VOC Level (ppm) 15-min avg:	0.3321			0.3119		
Maximum Particulate Level (mg/m ³) 15-min avg:	0.0649			0.0459		
CAMP Response Actions: None.						
Additional Information						
Planned Work Activity for Next Day/Week:	Installation of SOE, soil excavation, installation of the vapor barrier membrane, rebar work, and installation of the SSDS.					
Comments:	None					

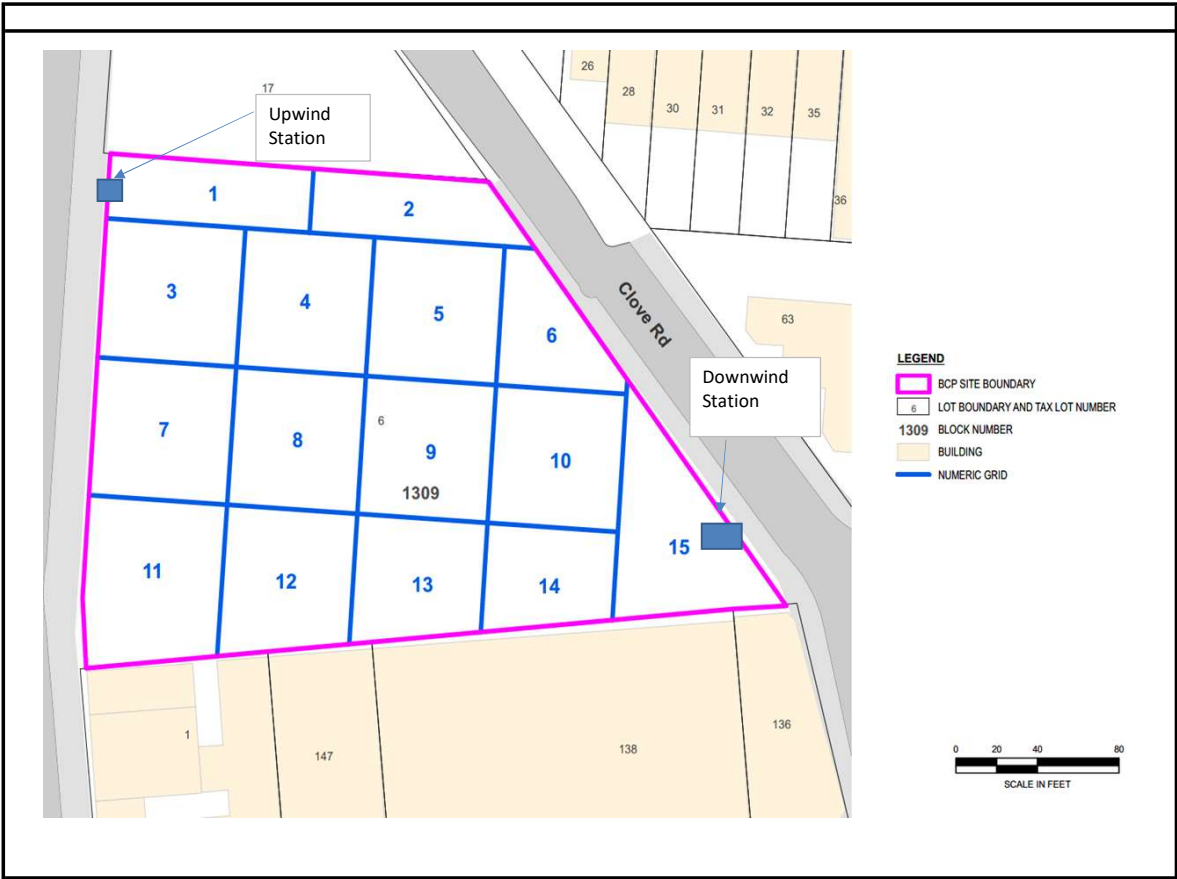

- LEGEND**
- BCP SITE BOUNDARY
 - LOT BOUNDARY AND TAX LOT NUMBER
 - 1309 BLOCK NUMBER
 - BUILDING
 - NUMERIC GRID

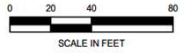

Upwind CAMP Station Data

Thu, 16th of Mar 2023, 0:00:00 – 16:24:12
(GMT-05:00) Eastern Time (US & Canada)



Mass Conc. Total mg/m³ AVG 15m

mg/m ³ DustTrak-8530 RS272(2)		
MIN	AVG	MAX
0.0103	0.0183	0.0649

VOC ppm AVG 15m

ppm miniRAE 3000 RS172(2)		
MIN	AVG	MAX
0.0455	0.2451	0.3321

Name Nostrand UW (FA03920)
S/N 0B444802
Description (FA03920)
Location 958 Nostrand Ave.,
Brooklyn, NY 11225,
USA

© Netronix 2022

Downwind CAMP Station Data

Thu, 16th of Mar 2023, 6:57:00 – 16:21:40
(GMT-05:00) Eastern Time (US & Canada)



Mass Conc. Total mg/m³ AVG 15m

mg/m ³ DustTrak-8530 RS272(2)		
MIN	AVG	MAX
0.0079	0.0155	0.0459

VOC ppm AVG 15m

ppm miniRAE 3000 RS172(2)		
MIN	AVG	MAX
0.0295	0.2109	0.3119

Name Nostrand DW (FA03981)
S/N 0B450530
Description (FA03981)
Location 54 Clove Rd, Brooklyn,
NY 11225, USA

© Netronix 2022

<p>Photograph 1 - Exporting soil/fill to Bayshore facility, view facing southeast.</p>	 <p>Network: Mar 16, 2023 at 10:15:02 AM EDT Local: Mar 16, 2023 at 10:15:02 AM EDT 975 Nostrand Ave New York NY 11225 United States</p>
<p>Photograph 2 - Welding work for SOE/heelblock installation, view facing west.</p>	 <p>Network: Mar 16, 2023 at 7:49:44 AM EDT Local: Mar 16, 2023 at 7:49:44 AM EDT 975 Nostrand Ave New York NY 11225 United States</p>
<p>Photograph 3 - Excavating and stockpiling soil/fill for heelblock installation, view facing southwest.</p>	 <p>3/16/23, 1:11 PM Brooklyn AKRF</p>

		Daily Activity Report					
		975 Nostrand Avenue					
		Brooklyn, NY					
		BCP Site No. C224335					
General Site Information							
Date:	Friday, March 17, 2023						
Weather:	41-58 °F, Partly Cloudy						
Wind Direction/Speed (towards):	South @ 3 mph						
AKRF Personnel on Site:	Hank Westly						
AKRF Equipment on Site:	Mini RAE 3000 Photoionization Detectors [(PID) x3] and DustTrak Aerosol Monitors (x3)						
Visitors:	None						
Contractor Information							
Subcontractor				Service			
Olivero Construction (Olivero)				SOE Installation			
Broadway Builders (Broadway)				General Contractor (GC)			
Description and Location of Work Activities Performed							
<p>Excavated and exported approximately 180 cubic yards of soil/fill from Grids 1, 3, and 4 (WC-1 and 2) for off-site disposal at the Impact Recovery and Reuse Center (IRRC) facility located in Lyndhurst, NJ. The contractor welded rakers and installed lagging for support of excavation (SOE) in Grid 12. Concrete was hammered in Grids 9 and 15. Concrete forms were installed along the eastern wall of the site in Grids 6 and 15. Installed heelblocks for SOE and conducted limited excavation in Grid 13 (waste class grid WC-9) and Grid 4 (waste class grid WC-4). Concrete was poured for footings in Grids 13 and 14, and for heel blocks in Grids 4 and 8.</p>							
Material Disposal Tracking Information							
Destination Facility	Daily Trucks	Total Trucks	Daily Approx. Cubic Yds	Total Approx. Cubic Yds	Total Site Loads	Total Approximate Cubic Yards	
Allocco Recycling - C&D 540 Kingsland Ave, Brooklyn, NY	0	16	0	320	1647	32,940	
IRRC (Impact Recovery and Reuse Center) - C&D Lyndhurst, NJ	0	5	0	100			
IRRC (Impact Recovery and Reuse Center) - soil/fill Lyndhurst, NJ	9	462	180	9,240			
KSR Corp Development - soil/fill 936 Harrison Ave, Kearny, NJ	0	22	0	440			
Bayshore Soil Management - soil/fill 75 Crows Mill Road, Keasbey, NJ	0	1,068	0	21,360			
Clean Earth of Carteret - soil/fill 24 Middlesex Avenue, Carteret NJ	0	74	0	1,480			
Import Material Tracking Information							
Origin Facility	Daily Trucks	Total Trucks	Daily Tonnage	Total Tonnage	Total Site Loads	Total Quantity (tons)	
IRRC (Impact Recovery and Reuse Center) - 3/4" Clean Blue Stone	0	9	0	166.45	121	2,660.89	
IRRC (Impact Recovery and Reuse Center) - 1.5" Clean Blue Stone	0	16	0	378.06			
Stone Industries, Inc. - 2.5" Crushed Stone	0	7	0	158.19			
Impact Materials Jersey City - 3/4" Clean Blue Stone	0	2	0	45.20			
Vulcan Materials (Hamburg Quarry) - GPA	0	40	0	937.08			
Tilcon West Nyack Quarry - GPA	0	46	0	955.04			
Evergreen Recycling of Corona - 2.5" Quarried Stone	0	1	0	20.87			
CAMP Air Monitoring Results							
CAMP Station	UPWIND			DOWNWIND			
Odors:	None			None			
VOC Action Level Exceedance(s):	None			None			
Particulate Action Level Exceedance(s):	None			None			
Maximum VOC Level (ppm) 15-min avg:	0.4139			0.2721			
Maximum Particulate Level (mg/m ³) 15-min avg:	0.0576			0.0395			
CAMP Response Actions: None.							
Additional Information							
Planned Work Activity for Next Day/Week:	Installation of SOE, soil excavation, installation of the vapor barrier membrane, rebar work, and installation of the SSDS.						
Comments:	None						

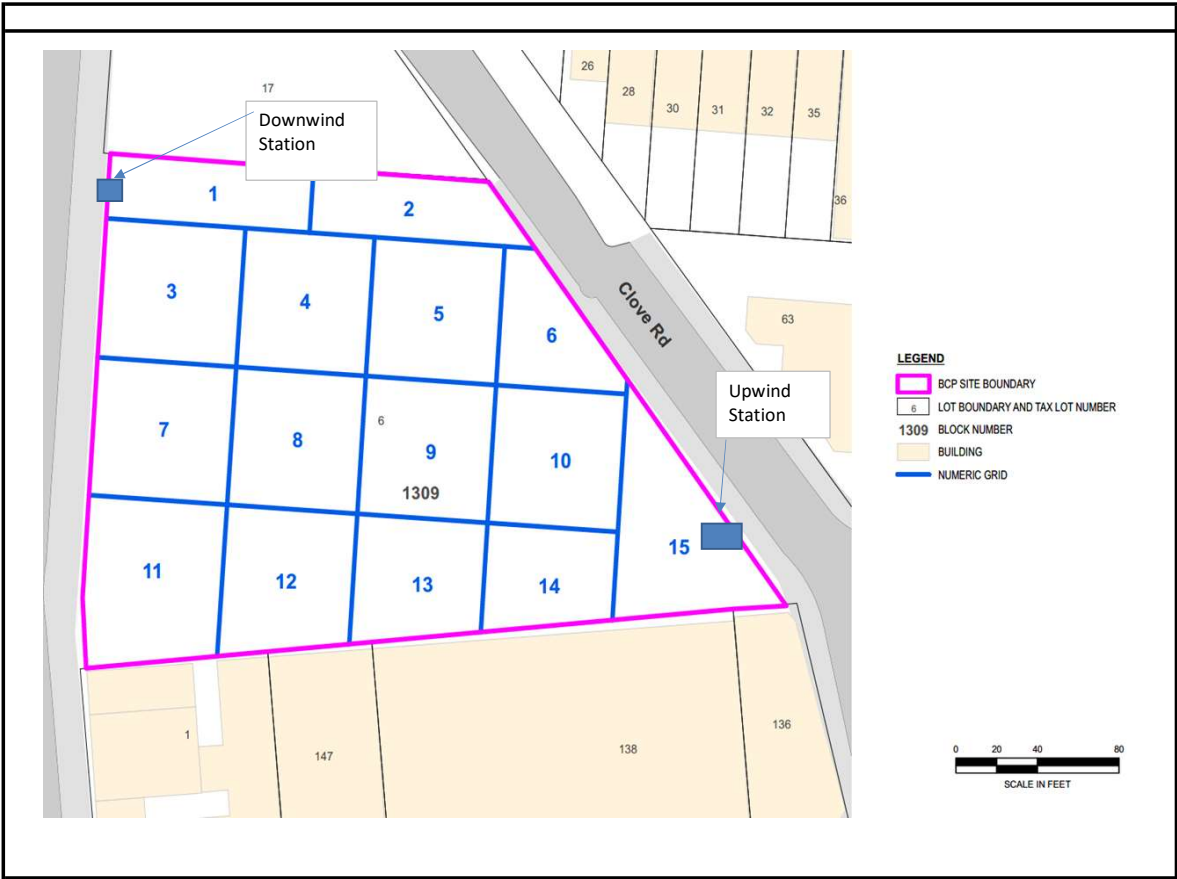

- LEGEND**
- BCP SITE BOUNDARY
 - LOT BOUNDARY AND TAX LOT NUMBER
 - 1309 BLOCK NUMBER
 - BUILDING
 - NUMERIC GRID



Upwind CAMP Station Data

Fri, 17th of Mar 2023, 0:00:00 – 16:26:10
(GMT-05:00) Eastern Time (US & Canada)



Mass Conc. Total mg/m³ AVG 15m

mg/m³

DustTrak-8530

85272(G)

MIN	AVG	MAX
0.0148	0.0242	0.0576

VOC ppm AVG 15m

ppm

miniRAE 3000

85272(A)

MIN	AVG	MAX
0	0.2063	0.4139

Name Nostrand (FA03981)
S/N 0B450530
Description (FA03981)
Location 54 Clove Rd, Brooklyn,
NY 11225, USA

© Netronix 2022

Downwind CAMP Station Data

Fri, 17th of Mar 2023, 0:00:00 – 16:26:55
(GMT-05:00) Eastern Time (US & Canada)

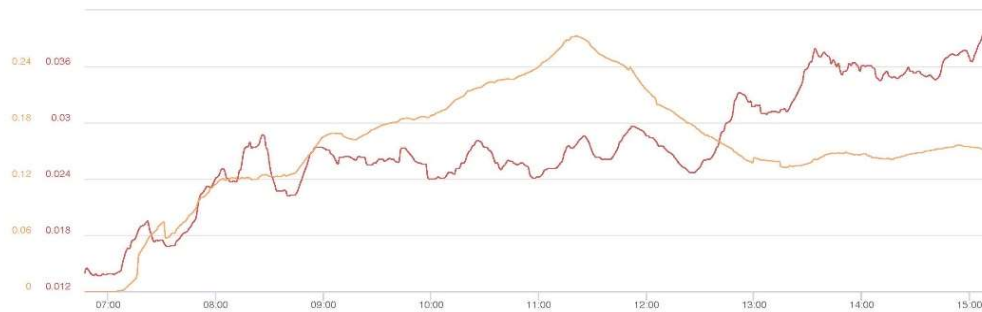

Mass Conc. Total mg/m³ AVG 15m

mg/m³

DustTrak-8530

85272(G)

MIN	AVG	MAX
0.0137	0.0274	0.0395

VOC ppm AVG 15m

ppm

miniRAE 3000

85272(A)

MIN	AVG	MAX
0	0.1564	0.2721

Name Nostrand (FA03920)
S/N 0B444802
Description (FA03920)
Location 958 Nostrand Ave.,
Brooklyn, NY 11225,
USA

© Netronix 2022

Photograph 1 -
Exporting soil/fill to
IRRC facility, view
facing northeast.



Photograph 2 -
Pouring concrete for
heelblocks, view
facing southeast.



Photograph 3 -
Excavating and
stockpiling soil/fill,
view facing west.



	Daily Activity Report					
	975 Nostrand Avenue					
	Brooklyn, NY					
	BCP Site No. C224335					
General Site Information						
Date:	Monday, March 20, 2023					
Weather:	36-52 °F, Clear					
Wind Direction/Speed (towards):	Southwest @ 6 mph					
AKRF Personnel on Site:	Hank Westly					
AKRF Equipment on Site:	Mini RAE 3000 Photoionization Detectors [(PID) x3] and DustTrak Aerosol Monitors (x3)					
Visitors:	None					
3/17/2023						
Subcontractor				Service		
Olivero Construction (Olivero)				SOE Installation		
Broadway Builders (Broadway)				General Contractor (GC)		
Description and Location of Work Activities Performed						
<p>The contractor excavated and exported approximately 380 cubic yards of soil/fill from Grids 11, 12, and 13 (waste class grids WC-7, 8, and 9) for off-site disposal at the Bayshore Soil Management facility located in Keasby, NJ. The contractor welded rakers and installed lagging for support of excavation (SOE) in Grid 4. Concrete was hammered in Grid 11. Installed concrete forms for foundation footings in Grid 13. Concrete was poured for footings in Grids 12 and 13, and for the northeast foundation wall in Grids 6 and 15. Previously imported stone/gravel was used for grading within the concrete forms.</p>						
Material Disposal Tracking Information						
Destination Facility	Daily Trucks	Total Trucks	Daily Approx. Cubic Yds	Total Approx. Cubic Yds	Total Site Loads	Total Approximate Cubic Yards
Allocco Recycling - C&D 540 Kingsland Ave, Brooklyn, NY	0	16	0	320	1666	33,320
IRRC (Impact Recovery and Reuse Center) - C&D Lyndhurst, NJ	0	5	0	100		
IRRC (Impact Recovery and Reuse Center) - soil/fill Lyndhurst, NJ	0	462	0	9,240		
KSR Corp Development - soil/fill 936 Harrison Ave, Kearny, NJ	0	22	0	440		
Bayshore Soil Management - soil/fill 75 Crows Mill Road, Keasbey, NJ	19	1,087	380	21,740		
Clean Earth of Carteret - soil/fill 24 Middlesex Avenue, Carteret NJ	0	74	0	1,480		
Import Material Tracking Information						
Origin Facility	Daily Trucks	Total Trucks	Daily Tonnage	Total Tonnage	Total Site Loads	Total Quantity (tons)
IRRC (Impact Recovery and Reuse Center) - 3/4" Clean Blue Stone	0	9	0	166.45	121	2,660.89
IRRC (Impact Recovery and Reuse Center) - 1.5" Clean Blue Stone	0	16	0	378.06		
Stone Industries, Inc. - 2.5" Crushed Stone	0	7	0	158.19		
Impact Materials Jersey City - 3/4" Clean Blue Stone	0	2	0	45.20		
Vulcan Materials (Hamburg Quarry) - GPA	0	40	0	937.08		
Tilcon West Nyack Quarry - GPA	0	46	0	955.04		
Evergreen Recycling of Corona - 2.5" Quarried Stone	0	1	0	20.87		
CAMP Air Monitoring Results						
CAMP Station	UPWIND			DOWNWIND		
Odors:	None			None		
VOC Action Level Exceedance(s):	None			None		
Particulate Action Level Exceedance(s):	None			None		
Maximum VOC Level (ppm) 15-min avg:	0.2133			0.2512		
Maximum Particulate Level (mg/m ³) 15-min avg:	0.0659			0.0579		
CAMP Response Actions: None.						
Additional Information						
Planned Work Activity for Next Day/Week:	Installation of SOE, soil excavation, installation of the vapor barrier membrane, rebar work, and installation of the SSDS.					
Comments:	None					

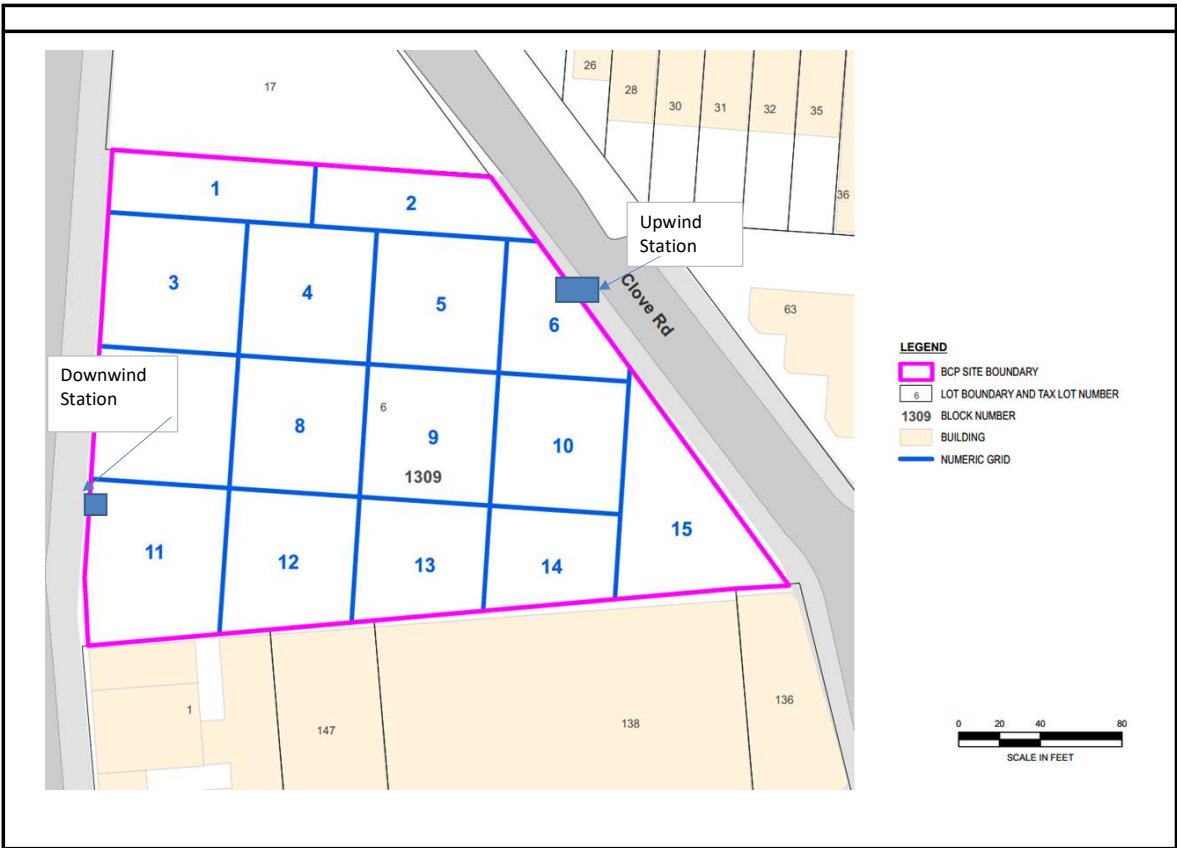

- LEGEND**
- BCP SITE BOUNDARY
 - LOT BOUNDARY AND TAX LOT NUMBER
 - 1309 BLOCK NUMBER
 - BUILDING
 - NUMERIC GRID



Upwind CAMP Station Data

Mon, 20th of Mar 2023, 0:00:00 – 16:53:37
(GMT-05:00) Eastern Time (US & Canada)

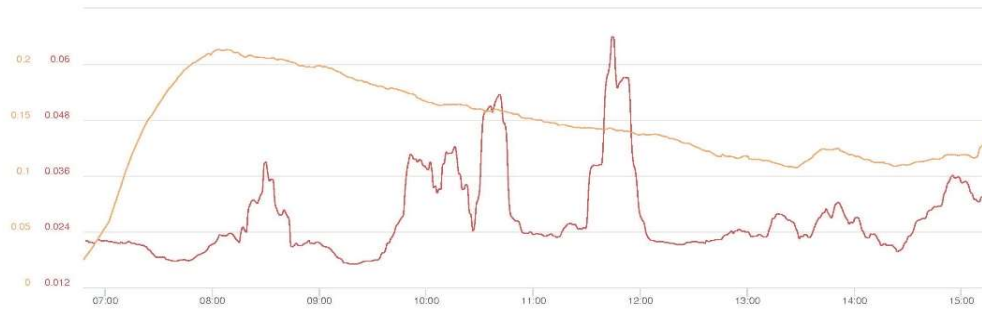

Mass Conc. Total mg/m³ AVG 15m
mg/m³
DustTrak-8530
RS232(A)

MIN	AVG	MAX
0.0171	0.027	0.0659

VOC ppm AVG 15m ppm
miniRAE 3000
RS232(A)

MIN	AVG	MAX
0.025	0.1466	0.2133

Name Nostrand UW (FA03920)
S/N 0B444802
Description (FA03920)
Location 958 Nostrand Ave.,
Brooklyn, NY 11225,
USA

© Neutronix 2022

Downwind CAMP Station Data

Mon, 20th of Mar 2023, 0:00:00 – 16:54:41
(GMT-05:00) Eastern Time (US & Canada)

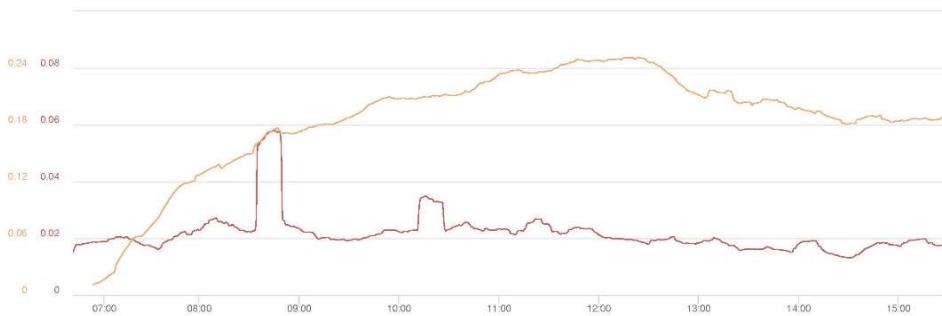

Mass Conc. Total mg/m³ AVG 15m
mg/m³
DustTrak-8530
RS232(A)

MIN	AVG	MAX
0.0131	0.0216	0.0579

VOC ppm AVG 15m ppm
miniRAE 3000
RS232(A)

MIN	AVG	MAX
0.011	0.1865	0.2512

Name Nostrand DW (FA03981)
S/N 0B450530
Description (FA03981)
Location 54 Clove Rd, Brooklyn,
NY 11225, USA

© Neutronix 2022

<p>Photograph 1 - Exporting soil/fill to the Bayshore Soil Management facility, view facing northeast.</p>	
<p>Photograph 2 - Excavation for installation of SOE, view facing north.</p>	
<p>Photograph 3 - Using gravel for backfilling within the foundation footing, view facing west.</p>	

		Daily Activity Report				
		975 Nostrand Avenue Brooklyn, NY BCP Site No. C224335				
General Site Information						
Date:	Tuesday, March 21, 2023					
Weather:	42-61 °F, Clear					
Wind Direction/Speed (towards):	Southwest @ 5 mph					
AKRF Personnel on Site:	Hank Westly					
AKRF Equipment on Site:	Mini RAE 3000 Photoionization Detectors [(PID) x3] and DustTrak Aerosol Monitors (x3)					
Visitors:	None					
Contractor Information						
Subcontractor			Service			
Olivero Construction (Olivero)			SOE Installation			
Broadway Builders (Broadway)			General Contractor (GC)			
Description and Location of Work Activities Performed						
<p>The contractor excavated and exported approximately 220 cubic yards of soil/fill from Grids 11, 12, 13, and 14 (waste class grids WC-6, 7, 8, and 9) for off-site disposal at the Bayshore Soil Management facility located in Keasby, NJ. The contractor welded rakers and installed lagging for support of excavation (SOE) in Grid 11. Previously imported gas permeable aggregate (GPA) stone was used over the geotextile fabric as part of the SSDS system installation in Grid 14.</p>						
Material Disposal Tracking Information						
Destination Facility	Daily Trucks	Total Trucks	Daily Approx. Cubic Yds	Total Approx. Cubic Yds	Total Site Loads	Total Approximate Cubic Yards
Allocco Recycling - C&D 540 Kingsland Ave, Brooklyn, NY	0	16	0	320	1677	33,540
IRRC (Impact Recovery and Reuse Center) - C&D Lyndhurst, NJ	0	5	0	100		
IRRC (Impact Recovery and Reuse Center) - soil/fill Lyndhurst, NJ	0	462	0	9,240		
KSR Corp Development - soil/fill 936 Harrison Ave, Kearny, NJ	0	22	0	440		
Bayshore Soil Management - soil/fill 75 Crows Mill Road, Keasbey, NJ	11	1,098	220	21,960		
Clean Earth of Carteret - soil/fill 24 Middlesex Avenue, Carteret NJ	0	74	0	1,480		
Import Material Tracking Information						
Origin Facility	Daily Trucks	Total Trucks	Daily Tonnage	Total Tonnage	Total Site Loads	Total Quantity (tons)
IRRC (Impact Recovery and Reuse Center) - 3/4" Clean Blue Stone	0	9	0	166.45	121	2,660.89
IRRC (Impact Recovery and Reuse Center) - 1.5" Clean Blue Stone	0	16	0	378.06		
Stone Industries, Inc. - 2.5" Crushed Stone	0	7	0	158.19		
Impact Materials Jersey City - 3/4" Clean Blue Stone	0	2	0	45.20		
Vulcan Materials (Hamburg Quarry) - GPA	0	40	0	937.08		
Tilcon West Nyack Quarry - GPA	0	46	0	955.04		
Evergreen Recycling of Corona - 2.5" Quarried Stone	0	1	0	20.87		
CAMP Air Monitoring Results						
CAMP Station	UPWIND		DOWNWIND			
Odors:	None		None			
VOC Action Level Exceedance(s):	None		None			
Particulate Action Level Exceedance(s):	None		None			
Maximum VOC Level (ppm) 15-min avg:	0.2134		0.1763			
Maximum Particulate Level (mg/m ³) 15-min avg:	0.0936		0.1112			
CAMP Response Actions: None.						
Additional Information						
Planned Work Activity for Next Day/Week:	Installation of SOE, soil excavation, installation of the vapor barrier membrane, rebar work, and installation of the SSDS.					
Comments:	None					

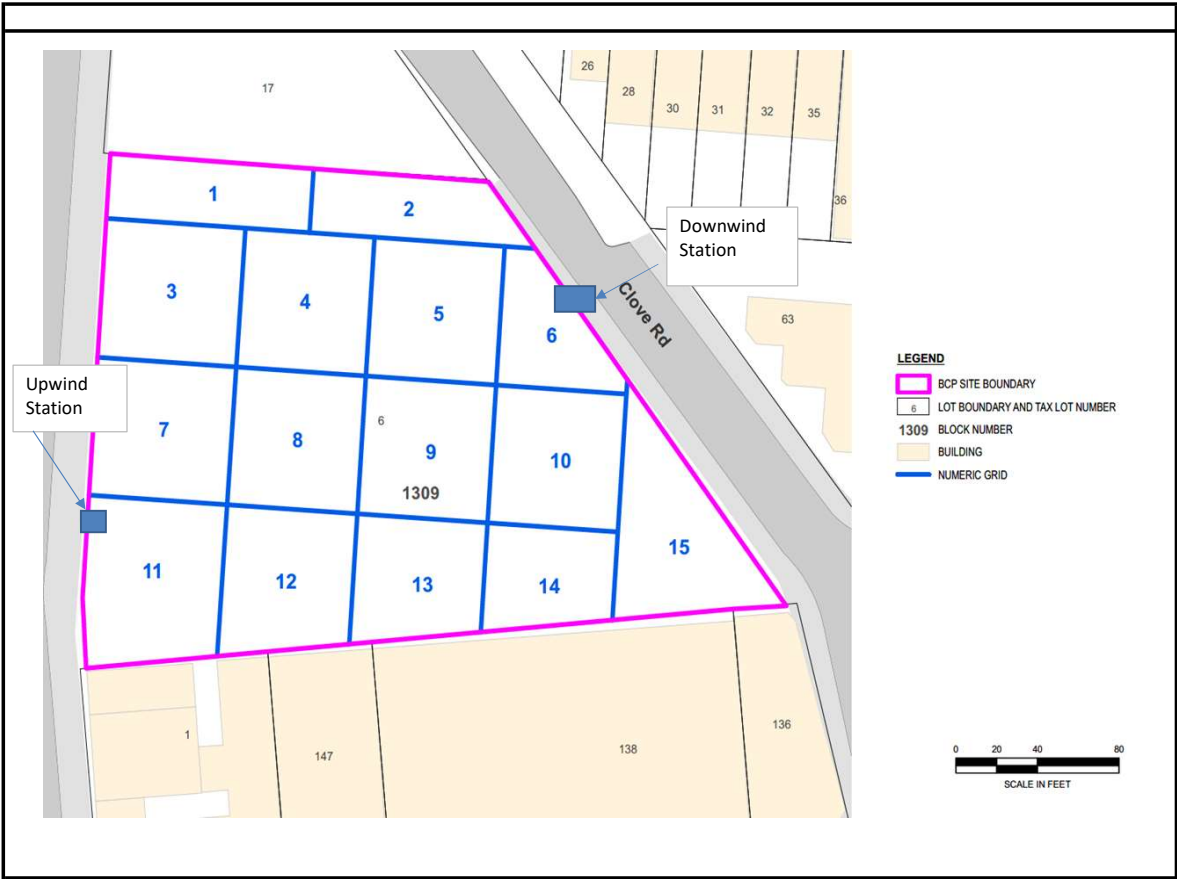

Upwind CAMP Station Data

Tue, 21st of Mar 2023, 0:00:00 – 16:16:58
(GMT-05:00) Eastern Time (US & Canada)

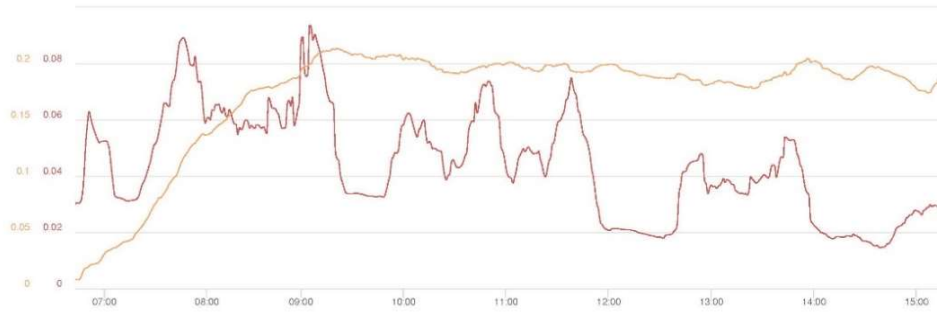

Mass Conc. Total mg/m³ AVG 15m

mg/m ³ DustTrak-8530 R0321(8)		
MIN	AVG	MAX
0.0145	0.0441	0.0936

VOC ppm AVG 15m ppm

minRAE 3000 R0322(4)		
MIN	AVG	MAX
0.008	0.1717	0.2134

Name Nostrand UW (FA03920)
S/N 0B444802
Description (FA03920)
Location 958 Nostrand Ave.,
Brooklyn, NY 11225,
USA

© Neutronix 2023

Downwind CAMP Station Data

Tue, 21st of Mar 2023, 0:00:00 – 16:17:48
(GMT-05:00) Eastern Time (US & Canada)



Mass Conc. Total mg/m³ AVG 15m

mg/m ³ DustTrak-8530 R0321(8)		
MIN	AVG	MAX
0.0115	0.0315	0.112

VOC ppm AVG 15m ppm

minRAE 3000 R0322(4)		
MIN	AVG	MAX
0	0.131	0.1763

Name Nostrand DW (FA03981)
S/N 0B450530
Description (FA03981)
Location 54 Clove Rd, Brooklyn,
NY 11225, USA

© Neutronix 2023

<p>Photograph 1 - Exporting soil/fill to the Bayshore Soil Management facility, view facing northeast.</p>	 <p>3/21/23, 1:32 PM Brooklyn AKRF</p>
<p>Photograph 2 - Excavation for installation of SOE, view facing southwest.</p>	 <p>3/21/23, 10:00 AM Brooklyn AKRF</p>
<p>Photograph 3 - Using GPA stone for installation of the SSDS, view facing west.</p>	 <p>3/21/23, 12:38 PM Brooklyn AKRF</p>

	Daily Activity Report					
	975 Nostrand Avenue					
	Brooklyn, NY					
BCP Site No. C224335						
General Site Information						
Date:	Wednesday, March 22, 2023					
Weather:	48-59 °F, Partly Cloudy					
Wind Direction/Speed (towards):	Southwest @ 4 mph					
AKRF Personnel on Site:	Hank Westly					
AKRF Equipment on Site:	Mini RAE 3000 Photoionization Detectors [(PID) x3] and DustTrak Aerosol Monitors (x3)					
Visitors:	None					
Contractor Information						
Subcontractor				Service		
Olivero Construction (Olivero)				SOE Installation		
Broadway Builders (Broadway)				General Contractor (GC)		
Description and Location of Work Activities Performed						
<p>The contractor excavated and exported approximately 560 cubic yards of soil/fill from Grids 11, 12, 13, and 14 (waste class grids WC-6, 7, 8, 9 and 10) for off-site disposal at the Bayshore Soil Management facility located in Keasby, NJ. The contractor welded rakers and installed lagging for support of excavation (SOE) in Grid 11. Installed components of the SSDS system in Grid 14, including: gas permeable aggregate (GPA) stone; geotextile fabric; and slotted piping.</p>						
Material Disposal Tracking Information						
Destination Facility	Daily Trucks	Total Trucks	Daily Approx. Cubic Yds	Total Approx. Cubic Yds	Total Site Loads	Total Approximate Cubic Yards
Alocco Recycling - C&D 540 Kingsland Ave, Brooklyn, NY	0	16	0	320	1705	34,100
IRRC (Impact Recovery and Reuse Center) - C&D Lyndhurst, NJ	0	5	0	100		
IRRC (Impact Recovery and Reuse Center) - soil/fill Lyndhurst, NJ	0	462	0	9,240		
KSR Corp Development - soil/fill 936 Harrison Ave, Kearny, NJ	0	22	0	440		
Bayshore Soil Management - soil/fill 75 Crows Mill Road, Keasbey, NJ	28	1,126	560	22,520		
Clean Earth of Carteret - soil/fill 24 Middlesex Avenue, Carteret NJ	0	74	0	1,480		
Import Material Tracking Information						
Origin Facility	Daily Trucks	Total Trucks	Daily Tonnage	Total Tonnage	Total Site Loads	Total Quantity (tons)
IRRC (Impact Recovery and Reuse Center) - 3/4" Clean Blue Stone	0	9	0	166.45	121	2,660.89
IRRC (Impact Recovery and Reuse Center) - 1.5" Clean Blue Stone	0	16	0	378.06		
Stone Industries, Inc. - 2.5" Crushed Stone	0	7	0	158.19		
Impact Materials Jersey City - 3/4" Clean Blue Stone	0	2	0	45.20		
Vulcan Materials (Hamburg Quarry) - GPA	0	40	0	937.08		
Tilcon West Nyack Quarry - GPA	0	46	0	955.04		
Evergreen Recycling of Corona - 2.5" Quarried Stone	0	1	0	20.87		
CAMP Air Monitoring Results						
CAMP Station	UPWIND			DOWNWIND		
Odors:	None			None		
VOC Action Level Exceedance(s):	None			None		
Particulate Action Level Exceedance(s):	None			None		
Maximum VOC Level (ppm) 15-min avg:	0.7311			0.2505		
Maximum Particulate Level (mg/m ³) 15-min avg:	0.1577			0.1588		
<p>CAMP Response Actions: Around 12:45pm, the contractor accidentally knocked down the Upwind CAMP Station which caused a particulate exceedance. The dust track malfunctioned and was offline for the remainder of the day. Troubleshooting efforts will continue tomorrow. A particulate exceedance was noted at the Downwind CAMP Station around 7:45am while moving the equipment to a safe location and away from construction equipment. This exceedance was not related to any intrusive work and levels went back to normal immediately after the equipment was re-located.</p>						
Additional Information						
Planned Work Activity for Next Day/Week:	Installation of SOE, soil excavation, installation of the vapor barrier membrane, rebar work, and installation of the SSDS.					
Comments:	None					

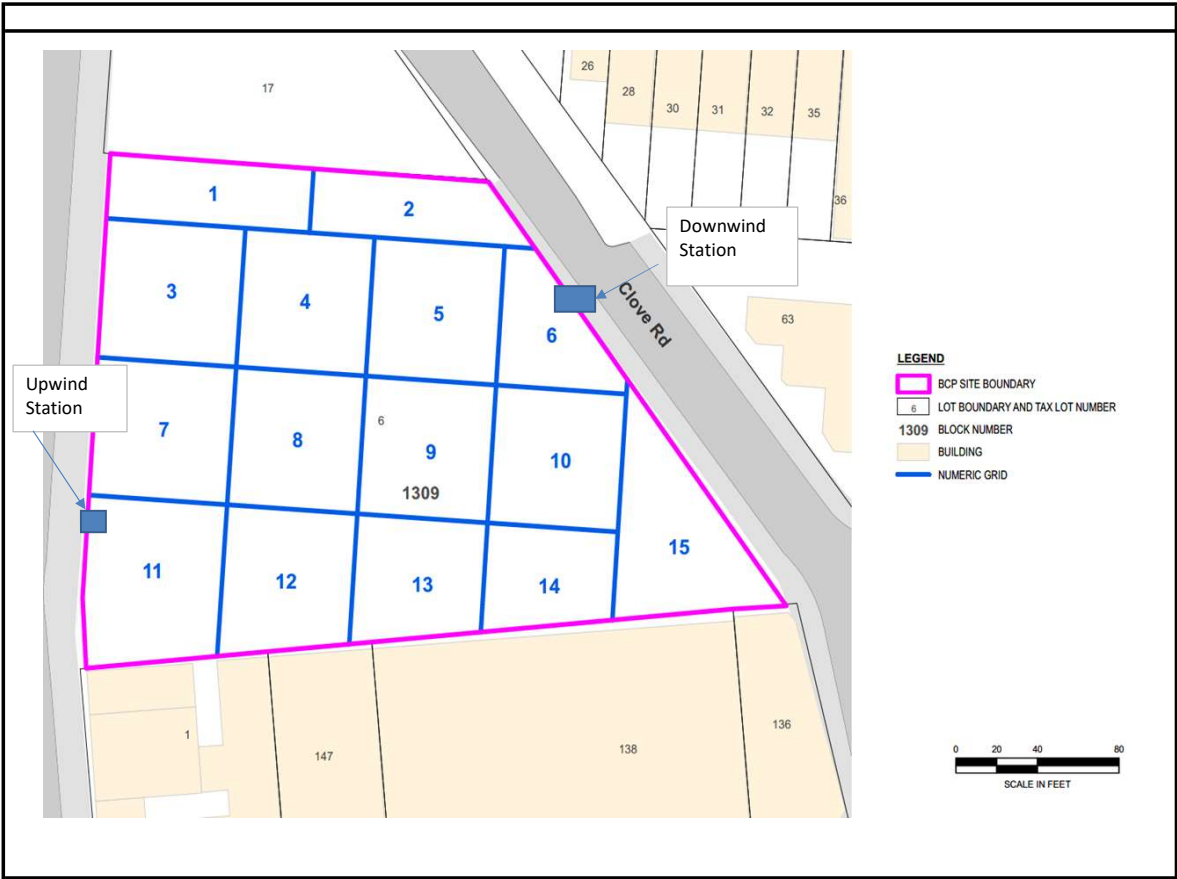

Upwind CAMP Station Data

Wed, 22nd of Mar 2023, 0:00:00 – 16:48:08
(GMT-05:00) Eastern Time (US & Canada)



Mass Conc. Total mg/m ³ AVG 15m mg/m ³ DustTrak-8530 RS27162			VOC ppm AVG 15m ppm miniRAE 3000 RS27204		
MIN	AVG	MAX	MIN	AVG	MAX
0.0136	0.0319	0.1577	0.0177	0.2941	0.7311

Name Nostrand UW (FA03920)
S/N 0B444802
Description (FA03920)
Location 958 Nostrand Ave.,
Brooklyn, NY 11225,
USA

© Netronix 2023

Downwind CAMP Station Data

Wed, 22nd of Mar 2023, 0:00:00 – 16:48:48
(GMT-05:00) Eastern Time (US & Canada)

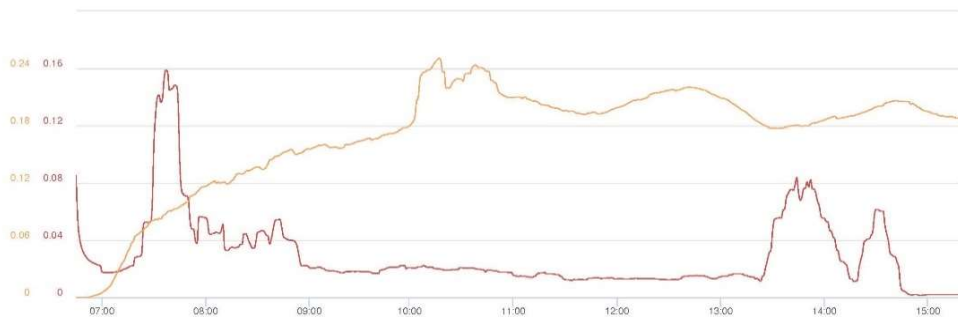

Mass Conc. Total mg/m ³ AVG 15m mg/m ³ DustTrak-8530 RS27208			VOC ppm AVG 15m ppm miniRAE 3000 RS27204		
MIN	AVG	MAX	MIN	AVG	MAX
0.0014	0.029	0.1588	0	0.1698	0.2505

Name Nostrand DW (FA03981)
S/N 0B450530
Description (FA03981)
Location 54 Clove Rd, Brooklyn,
NY 11225, USA

© Netronix 2023

Photograph 1 - Exporting soil/fill to the Bayshore Soil Management facility, view facing northeast.



Photograph 2 - Installation of SSDS piping in Grid 14, view facing southwest.



Photograph 3 - Installed GPA as part of the SSDS installation, view facing south.



		Daily Activity Report				
		975 Nostrand Avenue Brooklyn, NY BCP Site No. C224335				
General Site Information						
Date:	Thursday, March 23, 2023					
Weather:	46-64 °F, Mostly Cloudy, Rain (PM)					
Wind Direction/Speed (towards):	Southeast @ 2 mph					
AKRF Personnel on Site:	Hank Westly					
AKRF Equipment on Site:	Mini RAE 3000 Photoionization Detectors [(PID) x3] and DustTrak Aerosol Monitors (x3)					
Visitors:	None					
Contractor Information						
Subcontractor			Service			
Olivero Construction (Olivero)			SOE Installation			
Broadway Builders (Broadway)			General Contractor (GC)			
Description and Location of Work Activities Performed						
<p>The contractor excavated and exported approximately 520 cubic yards of soil/fill from Grids 11, 12, 13, and 14 (waste class grids WC- 7, 8, 9 and 10) for off-site disposal at the Bayshore Soil Management facility located in Keasby, NJ. The contractor welded rakers and installed lagging for support of excavation (SOE) in Grid 11. Installed components of the SSDS system in Grid 9, including: gas permeable aggregate (GPA) stone; geotextile fabric; and solid piping.</p>						
Material Disposal Tracking Information						
Destination Facility	Daily Trucks	Total Trucks	Daily Approx. Cubic Yds	Total Approx. Cubic Yds	Total Site Loads	Total Approximate Cubic Yards
Alocco Recycling - C&D 540 Kingsland Ave, Brooklyn, NY	0	16	0	320	1731	34,620
IRRC (Impact Recovery and Reuse Center) - C&D Lyndhurst, NJ	0	5	0	100		
IRRC (Impact Recovery and Reuse Center) - soil/fill Lyndhurst, NJ	0	462	0	9,240		
KSR Corp Development - soil/fill 936 Harrison Ave, Kearny, NJ	0	22	0	440		
Bayshore Soil Management - soil/fill 75 Crows Mill Road, Keasbey, NJ	26	1,152	520	23,040		
Clean Earth of Carteret - soil/fill 24 Middlesex Avenue, Carteret NJ	0	74	0	1,480		
Import Material Tracking Information						
Origin Facility	Daily Trucks	Total Trucks	Daily Tonnage	Total Tonnage	Total Site Loads	Total Quantity (tons)
IRRC (Impact Recovery and Reuse Center) - 3/4" Clean Blue Stone	0	9	0	166.45	121	2,660.89
IRRC (Impact Recovery and Reuse Center) - 1.5" Clean Blue Stone	0	16	0	378.06		
Stone Industries, Inc. - 2.5" Crushed Stone	0	7	0	158.19		
Impact Materials Jersey City - 3/4" Clean Blue Stone	0	2	0	45.20		
Vulcan Materials (Hamburg Quarry) - GPA	0	40	0	937.08		
Tilcon West Nyack Quarry - GPA	0	46	0	955.04		
Evergreen Recycling of Corona - 2.5" Quarried Stone	0	1	0	20.87		
CAMP Air Monitoring Results						
CAMP Station	UPWIND			DOWNWIND		
Odors:	None			None		
VOC Action Level Exceedance(s):	None			None		
Particulate Action Level Exceedance(s):	None			None		
Maximum VOC Level (ppm) 15-min avg:	3.1892			0.2885		
Maximum Particulate Level (mg/m ³) 15-min avg:	0.0549			0.0741		
CAMP Response Actions: Air monitoring was suspended at approximately 11:30am due to rain.						
Additional Information						
Planned Work Activity for Next Day/Week:	Installation of SOE, soil excavation, installation of the vapor barrier membrane, rebar work, and installation of the SSDS.					
Comments:	None					

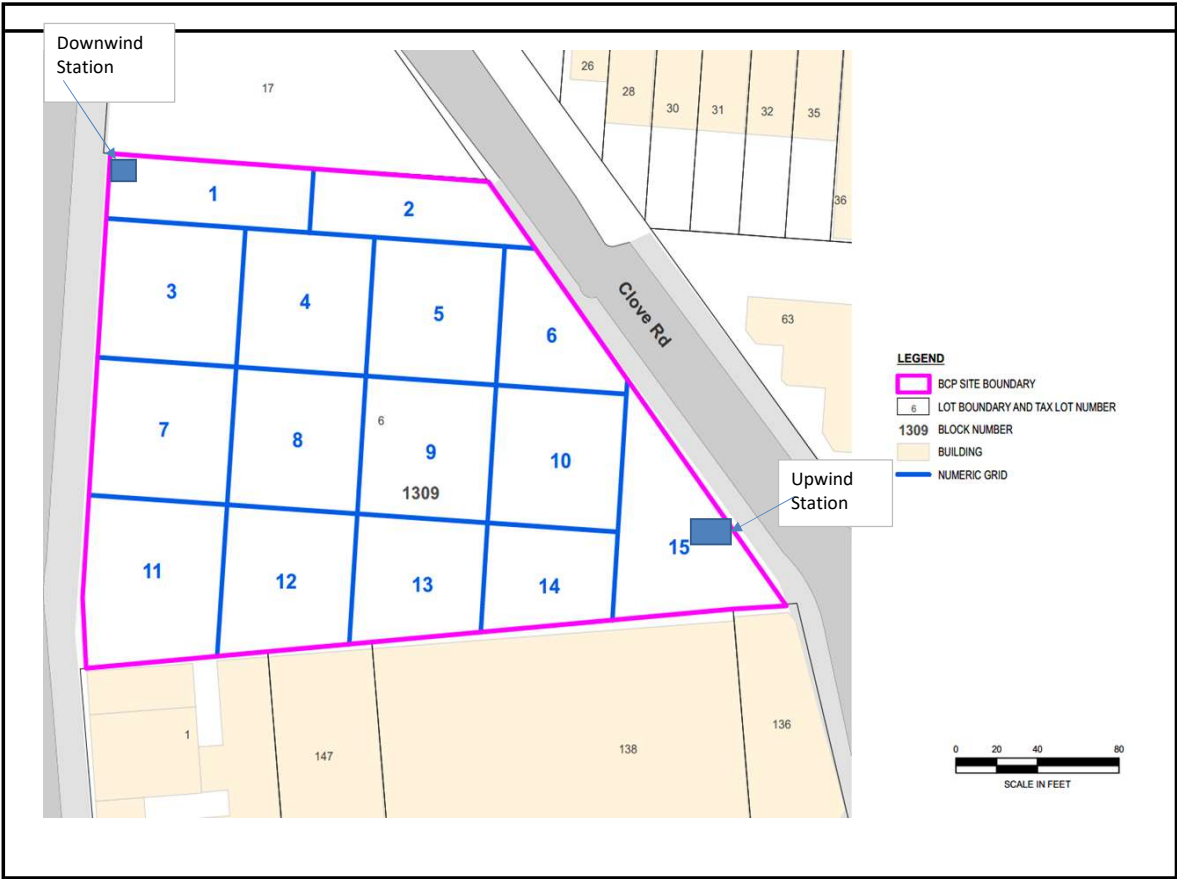

Upwind CAMP Station Data

Thu, 23rd of Mar 2023, 0:00:00 – 16:25:40
(GMT-05:00) Eastern Time (US & Canada)



Mass Conc. Total mg/m³ AVG 15m
mg/m³
DustTrak-8530
R52321(B)

MIN	AVG	MAX
0.02	0.0385	0.0549

VOC ppm AVG 15m
ppm
miniRAE 3000
R52321(A)

MIN	AVG	MAX
0	0.3874	3.1892

Name Nostrand (FA03981)
S/N 0B450530
Description (FA03981)
Location 54 Clove Rd, Brooklyn,
NY 11225, USA

© Neutronix 2023

Downwind CAMP Station Data

Thu, 23rd of Mar 2023, 0:00:00 – 16:24:44
(GMT-05:00) Eastern Time (US & Canada)

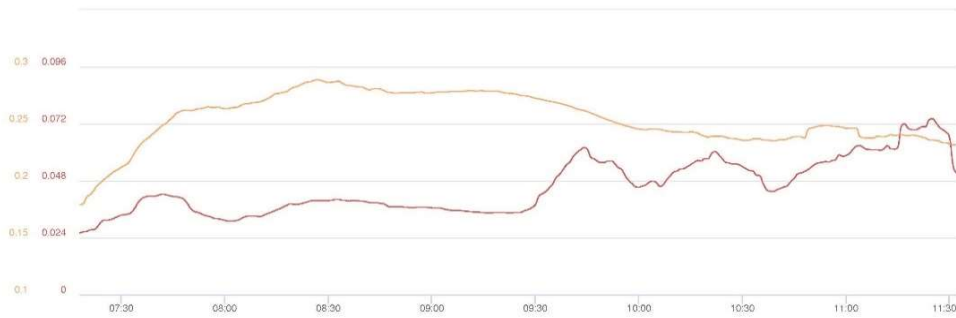

Mass Conc. Total mg/m³ AVG 15m
mg/m³
DustTrak-8530
R52321(G)

MIN	AVG	MAX
0.026	0.0454	0.0741

VOC ppm AVG 15m
ppm
miniRAE 3000
R52321(G)

MIN	AVG	MAX
0.179	0.2547	0.2885

Name Nostrand (FA03920)
S/N 0B444802
Description (FA03920)
Location 958 Nostrand Ave.,
Brooklyn, NY 11225,
USA

© Neutronix 2023

Photograph 1 -
Exporting soil/fill to
the Bayshore Soil
Management facility,
view facing northeast.



Photograph 2 -
Installing SSDS
components in Grid 9,
view facing south.



Photograph 3 -
Excavation and
grading continues,
view facing west.



		Daily Activity Report				
		975 Nostrand Avenue Brooklyn, NY BCP Site No. C224335				
General Site Information						
Date:	Friday, March 24, 2023					
Weather:	42-54 °F, Partly Cloudy					
Wind Direction/Speed (towards):	Northwest @ 8 mph					
AKRF Personnel on Site:	Hank Westly					
AKRF Equipment on Site:	Mini RAE 3000 Photoionization Detectors [(PID) x3] and DustTrak Aerosol Monitors (x3)					
Visitors:	None					
Contractor Information						
Subcontractor			Service			
Olivero Construction (Olivero)			SOE Installation			
Broadway Builders (Broadway)			General Contractor (GC)			
Description and Location of Work Activities Performed						
<p>The contractor excavated and exported approximately 550 cubic yards of soil/fill from Grids 7, 8, 11, 12, (waste class grids WC- 6, 7, 8 and 9) for off-site disposal at the Bayshore Soil Management facility located in Keasby, NJ. Approximately 60 cubic yards of concrete and demolition debris (C&D) to the Impact Recovery and Reuse Center facility in Lyndhurst, NJ for recycling. The contractor welded rakers and installed lagging for support of excavation (SOE) in Grid 11. Installed components of the SSDS system in Grid 9 including, gas permeable aggregate (GPA) and geotextile fabric (below the GPA).</p>						
Material Disposal Tracking Information						
Destination Facility	Daily Trucks	Total Trucks	Daily Approx. Cubic Yds	Total Approx. Cubic Yds	Total Site Loads	Total Approximate Cubic Yards
Allocco Recycling - C&D 540 Kingsland Ave, Brooklyn, NY	0	16	0	320	1761	35,220
IRRC (Impact Recovery and Reuse Center) - C&D Lyndhurst, NJ	3	8	60	160		
IRRC (Impact Recovery and Reuse Center) - soil/fill Lyndhurst, NJ	0	462	0	9,240		
KSR Corp Development - soil/fill 936 Harrison Ave, Kearny, NJ	0	22	0	440		
Bayshore Soil Management - soil/fill 75 Crows Mill Road, Keasbey, NJ	27	1,179	540	23,580		
Clean Earth of Carteret - soil/fill 24 Middlesex Avenue, Carteret NJ	0	74	0	1,480		
Import Material Tracking Information						
Origin Facility	Daily Trucks	Total Trucks	Daily Tonnage	Total Tonnage	Total Site Loads	Total Quantity (tons)
IRRC (Impact Recovery and Reuse Center) - 3/4" Clean Blue Stone	0	9	0	166.45	121	2,660.89
IRRC (Impact Recovery and Reuse Center) - 1.5" Clean Blue Stone	0	16	0	378.06		
Stone Industries, Inc. - 2.5" Crushed Stone	0	7	0	158.19		
Impact Materials Jersey City - 3/4" Clean Blue Stone	0	2	0	45.20		
Vulcan Materials (Hamburg Quarry) - GPA	0	40	0	937.08		
Tilcon West Nyack Quarry - GPA	0	46	0	955.04		
Evergreen Recycling of Corona - 2.5" Quarried Stone	0	1	0	20.87		
CAMP Air Monitoring Results						
CAMP Station	UPWIND		DOWNWIND			
Odors:	None		None			
VOC Action Level Exceedance(s):	None		None			
Particulate Action Level Exceedance(s):	None		None			
Maximum VOC Level (ppm) 15-min avg:	0.3233		0.2659			
Maximum Particulate Level (mg/m ³) 15-min avg:	0.0324		0.0295			
CAMP Response Actions: None.						
Additional Information						
Planned Work Activity for Next Day/Week:	Installation of SOE, soil excavation, installation of the vapor barrier membrane, rebar work, and installation of the SSDS.					
Comments:	None					

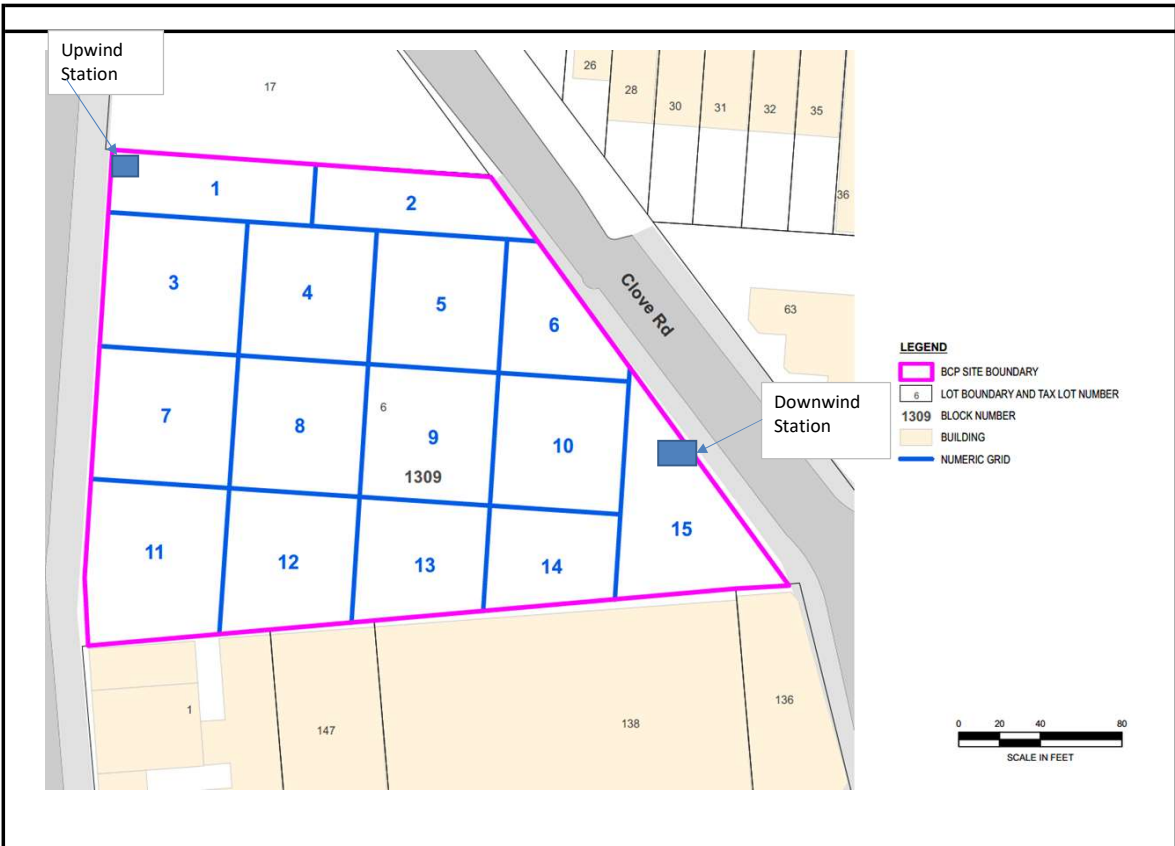

Upwind Station

17

1

2

3

4

5

6

7

8

9

10

11

12

13

14

15

6

1309

1

147

138

136

26

28

30

31

32

35

36

63

Clove Rd

LEGEND

- BCP SITE BOUNDARY
- LOT BOUNDARY AND TAX LOT NUMBER
- 6 BLOCK NUMBER
- 1309 BLOCK NUMBER
- BUILDING
- NUMERIC GRID

Downwind Station



Upwind CAMP Station Data

Fri, 24th of Mar 2023, 0:00:00 – 16:22:04
(GMT-05:00) Eastern Time (US & Canada)



Mass Conc. Total mg/m³ AVG 15m

mg/m³

DustTrak-8530

RS222(G)

MIN	AVG	MAX
0.016	0.0219	0.0324

VOC ppm AVG 15m ppm

ppm

miniRAE 3000

RS222(A)

MIN	AVG	MAX
0.034	0.2152	0.3233

© Netronix 2023

Name Nostrand UW (FA03920)
S/N 0B444802
Description (FA03920)

Downwind CAMP Station Data

Fri, 24th of Mar 2023, 0:00:00 – 16:22:50
(GMT-05:00) Eastern Time (US & Canada)



Mass Conc. Total mg/m³ AVG 15m

mg/m³

DustTrak-8530

RS222(B)

MIN	AVG	MAX
0.014	0.024	0.0295

VOC ppm AVG 15m ppm

ppm

miniRAE 3000

RS222(A)

MIN	AVG	MAX
0.133	0.2257	0.2659

© Netronix 2023

Name Nostrand DW (FA03981)
S/N 0B450530
Description (FA03981)
Location 54 Clove Rd, Brooklyn,
NY 11225, USA

Photograph 1 -
Exporting soil/fill to
the Bayshore Soil
Management facility,
view facing
southwest.



Photograph 2 -
Installing SSDS
components in Grid 9,
view facing south.



Photograph 3 -
Installing SOE, view
facing west.

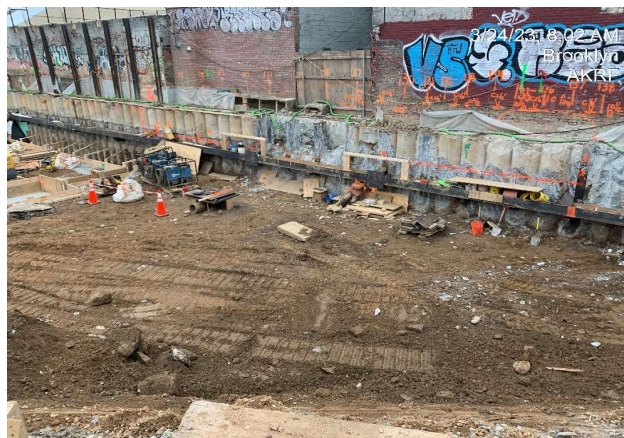

		Daily Activity Report				
		975 Nostrand Avenue Brooklyn, NY BCP Site No. C224335				
General Site Information						
Date:	Monday, March 27, 2023					
Weather:	42-58 °F, Partly Cloudy					
Wind Direction/Speed (towards):	Northeast @ 5 mph					
AKRF Personnel on Site:	Hank Westly					
AKRF Equipment on Site:	Mini RAE 3000 Photoionization Detectors [(PID) x3] and DustTrak Aerosol Monitors (x3)					
Visitors:	None					
Contractor Information						
Subcontractor			Service			
Olivero Construction (Olivero)			SOE Installation			
Broadway Builders (Broadway)			General Contractor (GC)			
Description and Location of Work Activities Performed						
<p>The contractor excavated and exported approximately 540 cubic yards of soil/fill from Grids 7, 8, 11, 12, (waste class grids WC- 6 and 7) for off-site disposal at the Bayshore Soil Management facility located in Keasby, NJ. The contractor welded rakers and installed lagging for support of excavation (SOE) in Grid 11. Installed components of the SSDS system in Grid 9, including: SSDS piping; gas permeable aggregate (GPA); and geotextile fabric (below the GPA). Installed concrete forms in Grids 14 and 15 along the southern wall of the site.</p>						
Material Disposal Tracking Information						
Destination Facility	Daily Trucks	Total Trucks	Daily Approx. Cubic Yds	Total Approx. Cubic Yds	Total Site Loads	Total Approximate Cubic Yards
Allocco Recycling - C&D 540 Kingsland Ave, Brooklyn, NY	0	16	0	320	1788	35,760
IRRC (Impact Recovery and Reuse Center) - C&D Lyndhurst, NJ	0	8	0	160		
IRRC (Impact Recovery and Reuse Center) - soil/fill Lyndhurst, NJ	0	462	0	9,240		
KSR Corp Development - soil/fill 936 Harrison Ave, Kearny, NJ	0	22	0	440		
Bayshore Soil Management - soil/fill 75 Crows Mill Road, Keasbey, NJ	27	1,206	540	24,120		
Clean Earth of Carteret - soil/fill 24 Middlesex Avenue, Carteret NJ	0	74	0	1,480		
Import Material Tracking Information						
Origin Facility	Daily Trucks	Total Trucks	Daily Tonnage	Total Tonnage	Total Site Loads	Total Quantity (tons)
IRRC (Impact Recovery and Reuse Center) - 3/4" Clean Blue Stone	0	9	0	166.45	121	2,660.89
IRRC (Impact Recovery and Reuse Center) - 1.5" Clean Blue Stone	0	16	0	378.06		
Stone Industries, Inc. - 2.5" Crushed Stone	0	7	0	158.19		
Impact Materials Jersey City - 3/4" Clean Blue Stone	0	2	0	45.20		
Vulcan Materials (Hamburg Quarry) - GPA	0	40	0	937.08		
Tilcon West Nyack Quarry - GPA	0	46	0	955.04		
Evergreen Recycling of Corona - 2.5" Quarried Stone	0	1	0	20.87		
CAMP Air Monitoring Results						
CAMP Station	UPWIND			DOWNWIND		
Odors:	None			None		
VOC Action Level Exceedance(s):	None			None		
Particulate Action Level Exceedance(s):	None			None		
Maximum VOC Level (ppm) 15-min avg:	0.2378			0.2560		
Maximum Particulate Level (mg/m ³) 15-min avg:	0.0343			0.0270		
CAMP Response Actions: None.						
Additional Information						
Planned Work Activity for Next Day/Week:	Installation of SOE, soil excavation, installation of the vapor barrier membrane, rebar work, and installation of the SSDS.					
Comments:	None					

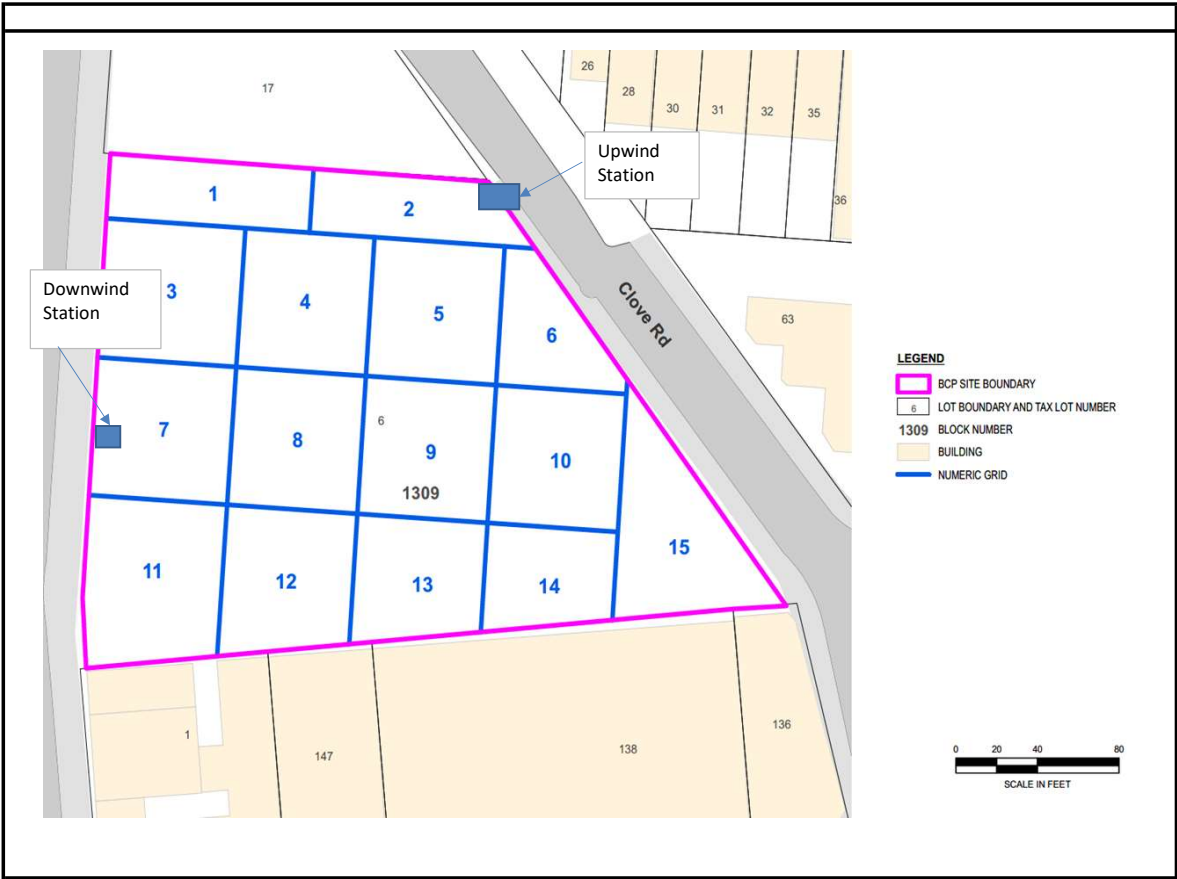

Upwind CAMP Station Data

Mon, 27th of Mar 2023, 0:00:00 – 16:28:43
(GMT-05:00) Eastern Time (US & Canada)



Mass Conc. Total mg/m ³ AVG 15m <small>mg/m³</small>			VOC ppm AVG 15m <small>ppm</small>		
DustTrak-8530 <small>RS232(E)</small>			miniRAE 3000 <small>RS232(A)</small>		
MIN	AVG	MAX	MIN	AVG	MAX
0.0049	0.0112	0.0343	0.0028	0.1852	0.2378

Name Nostrand (FA03981)
S/N 0B450530
Description (FA03981)
Location 54 Clove Rd, Brooklyn, NY 11225, USA

© Neutronix 2023

Downwind CAMP Station Data

Mon, 27th of Mar 2023, 0:00:00 – 16:27:38
(GMT-05:00) Eastern Time (US & Canada)



Mass Conc. Total mg/m ³ AVG 15m <small>mg/m³</small>			VOC ppm AVG 15m <small>ppm</small>		
DustTrak-8530 <small>RS232(E)</small>			miniRAE 3000 <small>RS232(A)</small>		
MIN	AVG	MAX	MIN	AVG	MAX
0.0004	0.0095	0.027	0.0195	0.1741	0.256

Name Nostrand (FA03920)
S/N 0B444802
Description (FA03920)
Location 958 Nostrand Ave., Brooklyn, NY 11225, USA

© Neutronix 2023

Photograph 1 - Loading soil/fill on to trucks for off-site disposal at the Bayshore Soil Management facility, view facing southwest.



Photograph 2 - Installing SSDS components in Grid 9, view facing south.



Photograph 3 - Installing rebar for footings, view facing west.





Daily Activity Report

975 Nostrand Avenue
 Brooklyn, NY
 BCP Site No. C224335

General Site Information

Date:	Tuesday, March 28, 2023
Weather:	33-52 °F, Overcast
Wind Direction/Speed (towards):	Northeast @ 4 mph
AKRF Personnel on Site:	Hank Westly
AKRF Equipment on Site:	Mini RAE 3000 Photoionization Detectors [(PID) x3] and DustTrak Aerosol Monitors (x3)
Visitors:	None

Contractor Information

Subcontractor	Service
Olivero Construction (Olivero)	SOE Installation
Broadway Builders (Broadway)	General Contractor (GC)

Description and Location of Work Activities Performed

The contractor excavated and exported approximately 240 cubic yards of soil/fill from Grids 7, 8, 11, 12, (waste class grids WC- 6 and 7) for off-site disposal at the Bayshore Soil Management facility located in Keasby, NJ. The contractor welded rakers and installed lagging for support of excavation (SOE) in Grid 11. Installed components of the SSDS system in Grid 9, including: SSDS piping; gas permeable aggregate (GPA); and geotextile fabric (below the GPA). Installed rebar in Grids 14 and 15 along the southern wall of the site.

Material Disposal Tracking Information

Destination Facility	Daily Trucks	Total Trucks	Daily Approx. Cubic Yds	Total Approx. Cubic Yds	Total Site Loads	Total Approximate Cubic Yards
Alocco Recycling - C&D 540 Kingsland Ave, Brooklyn, NY	0	16	0	320	1800	36,000
IRRC (Impact Recovery and Reuse Center) - C&D Lyndhurst, NJ	0	8	0	160		
IRRC (Impact Recovery and Reuse Center) - soil/fill Lyndhurst, NJ	0	462	0	9,240		
KSR Corp Development - soil/fill 936 Harrison Ave, Kearny, NJ	0	22	0	440		
Bayshore Soil Management - soil/fill 75 Crows Mill Road, Keasbey, NJ	12	1,218	240	24,360		
Clean Earth of Carteret - soil/fill 24 Middlesex Avenue, Carteret NJ	0	74	0	1,480		

Import Material Tracking Information

Origin Facility	Daily Trucks	Total Trucks	Daily Tonnage	Total Tonnage	Total Site Loads	Total Quantity (tons)
IRRC (Impact Recovery and Reuse Center) - 3/4" Clean Blue Stone	0	9	0	166.45	121	2,660.89
IRRC (Impact Recovery and Reuse Center) - 1.5" Clean Blue Stone	0	16	0	378.06		
Stone Industries, Inc. - 2.5" Crushed Stone	0	7	0	158.19		
Impact Materials Jersey City - 3/4" Clean Blue Stone	0	2	0	45.20		
Vulcan Materials (Hamburg Quarry) - GPA	0	40	0	937.08		
Tilcon West Nyack Quarry - GPA	0	46	0	955.04		
Evergreen Recycling of Corona - 2.5" Quarried Stone	0	1	0	20.87		

CAMP Air Monitoring Results

CAMP Station	UPWIND	DOWNWIND
Odors:	None	None
VOC Action Level Exceedance(s):	None	None
Particulate Action Level Exceedance(s):	None	Yes
Maximum VOC Level (ppm) 15-min avg:	0.3140	1.0233
Maximum Particulate Level (mg/m ³) 15-min avg:	0.0426	0.3098

CAMP Response Actions: There were two exceedences for particulates at the Downwind CAMP Station from approximately 10:30-11:00am and 11:30-11:45am. Both exceedences were attributed to nearby welding activity. The station was moved farther away and no elevated concentrations were noted for the remainder of the day. No visible dust was noted.

Additional Information

Planned Work Activity for Next Day/Week:	Installation of SOE, soil excavation, installation of the vapor barrier membrane, rebar work, and installation of the SSDS.
Comments:	None

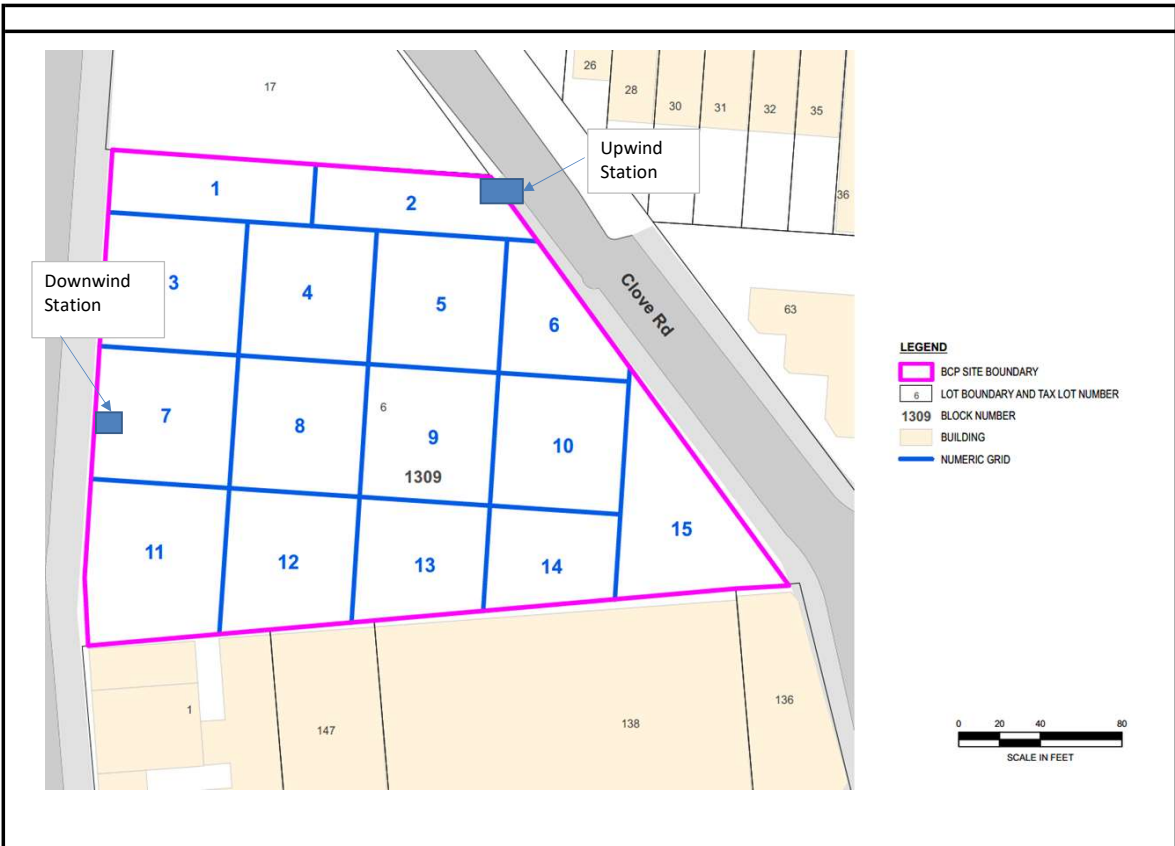

Upwind CAMP Station Data

Tue, 28th of Mar 2023, 0:00:00 – 17:25:32
(GMT-05:00) Eastern Time (US & Canada)



Mass Conc. Total mg/m³ AVG 15m

mg/m ³ DustTrak-8530 RS232(B)		
MIN	AVG	MAX
0.0072	0.0155	0.0426

VOC ppm AVG 15m

ppm miniRAE 3000 RS232(A)		
MIN	AVG	MAX
0	0.2343	0.314

Name Nostrand (FA03981)
S/N 0B450530
Description (FA03981)
Location 54 Clove Rd, Brooklyn,
NY 11225, USA

© Netronix 2023

Downwind CAMP Station Data

Tue, 28th of Mar 2023, 0:00:00 – 17:24:53
(GMT-05:00) Eastern Time (US & Canada)

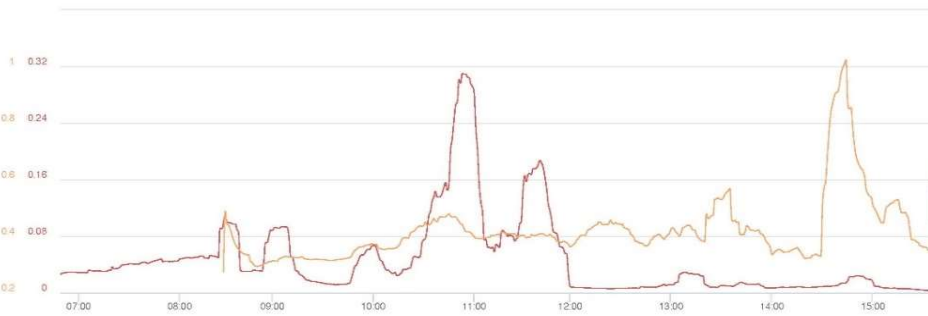

Mass Conc. Total mg/m³ AVG 15m

mg/m ³ DustTrak-8530 RS232(B)		
MIN	AVG	MAX
0.0026	0.0458	0.3098

VOC ppm AVG 15m

ppm miniRAE 3000 RS232(A)		
MIN	AVG	MAX
0.275	0.4218	1.0233

Name Nostrand (FA03920)
S/N 0B444802
Description (FA03920)
Location 958 Nostrand Ave.,
Brooklyn, NY 11225,
USA

© Netronix 2023

Photograph 1 -
Loading soil/fill on to
trucks for off-site
disposal at the
Bayshore Soil
Management facility,
view facing north.



Photograph 2 -
Installing SSDS
components in Grid 9,
view facing northeast.

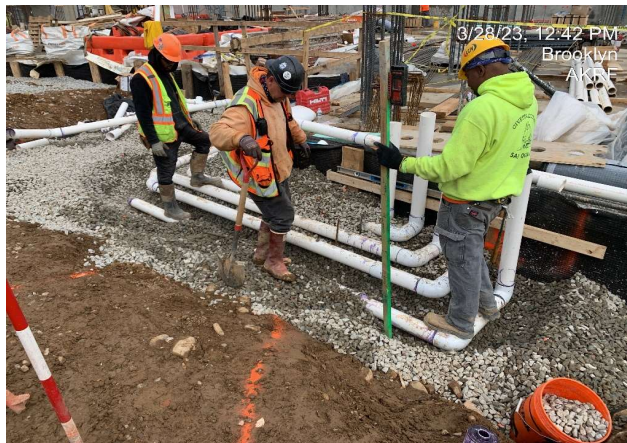

Photograph 3 -
Installing lagging and
welding for SOE, view
facing west.



	Daily Activity Report					
	975 Nostrand Avenue					
	Brooklyn, NY					
	BCP Site No. C224335					
General Site Information						
Date:	Wednesday, March 29, 2023					
Weather:	33-55 °F, Clear					
Wind Direction/Speed (towards):	Northwest @ 6 mph					
AKRF Personnel on Site:	Hank Westly					
AKRF Equipment on Site:	Mini RAE 3000 Photoionization Detectors [(PID) x3] and DustTrak Aerosol Monitors (x3)					
Visitors:	None					
Contractor Information						
Subcontractor				Service		
Olivero Construction (Olivero)				SOE Installation		
Broadway Builders (Broadway)				General Contractor (GC)		
Description and Location of Work Activities Performed						
<p>The contractor welded rakers and installed lagging for support of excavation (SOE) in Grid 11. Installed components of the SSDS system in Grid 5 and 9, including: SSDS piping; gas permeable aggregate (GPA); and geotextile fabric (below the GPA). Installed scaffolding in Grids 14 and 15 along the southern wall of the site. Hammered concrete in grid 12 and 14.</p>						
Material Disposal Tracking Information						
Destination Facility	Daily Trucks	Total Trucks	Daily Approx. Cubic Yds	Total Approx. Cubic Yds	Total Site Loads	Total Approximate Cubic Yards
Alocco Recycling - C&D 540 Kingsland Ave, Brooklyn, NY	0	16	0	320	1800	36,000
IRRC (Impact Recovery and Reuse Center) - C&D Lyndhurst, NJ	0	8	0	160		
IRRC (Impact Recovery and Reuse Center) - soil/fill Lyndhurst, NJ	0	462	0	9,240		
KSR Corp Development - soil/fill 936 Harrison Ave, Kearny, NJ	0	22	0	440		
Bayshore Soil Management - soil/fill 75 Crows Mill Road, Keasbey, NJ	0	1,218	0	24,360		
Clean Earth of Carteret - soil/fill 24 Middlesex Avenue, Carteret NJ	0	74	0	1,480		
Import Material Tracking Information						
Origin Facility	Daily Trucks	Total Trucks	Daily Tonnage	Total Tonnage	Total Site Loads	Total Quantity (tons)
IRRC (Impact Recovery and Reuse Center) - 3/4" Clean Blue Stone	0	9	0	166.45	121	2,660.89
IRRC (Impact Recovery and Reuse Center) - 1.5" Clean Blue Stone	0	16	0	378.06		
Stone Industries, Inc. - 2.5" Crushed Stone	0	7	0	158.19		
Impact Materials Jersey City - 3/4" Clean Blue Stone	0	2	0	45.20		
Vulcan Materials (Hamburg Quarry) - GPA	0	40	0	937.08		
Tilcon West Nyack Quarry - GPA	0	46	0	955.04		
Evergreen Recycling of Corona - 2.5" Quarried Stone	0	1	0	20.87		
CAMP Air Monitoring Results						
CAMP Station	UPWIND			DOWNWIND		
Odors:	None			None		
VOC Action Level Exceedance(s):	None			None		
Particulate Action Level Exceedance(s):	None			Yes		
Maximum VOC Level (ppm) 15-min avg:	0.2144			0.5028		
Maximum Particulate Level (mg/m ³) 15-min avg:	0.0348			0.0423		
CAMP Response Actions: None.						
Additional Information						
Planned Work Activity for Next Day/Week:	Installation of SOE, soil excavation, installation of the vapor barrier membrane, rebar work, and installation of the SSDS.					
Comments:	None					

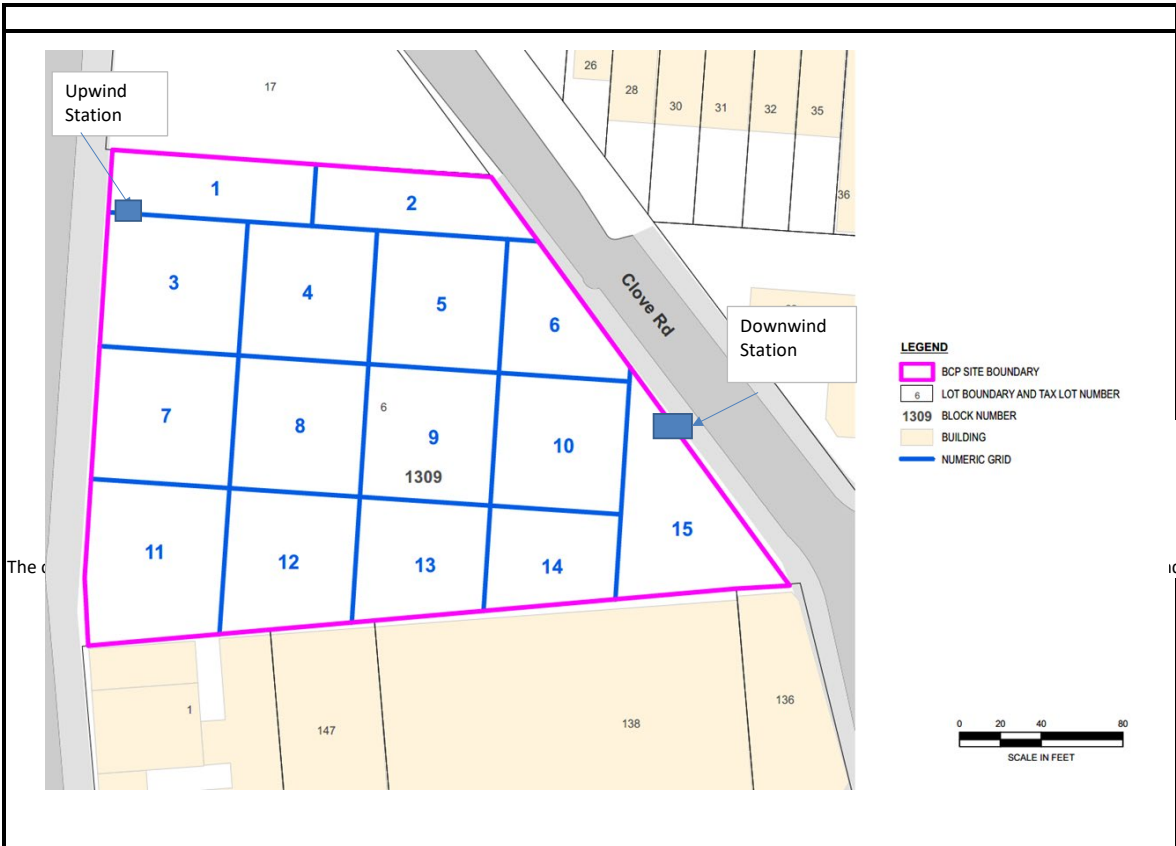

Upwind CAMP Station Data

Wed, 29th of Mar 2023, 0:00:00 – 16:48:00
(GMT-05:00) Eastern Time (US & Canada)



Mass Conc. Total mg/m³ AVG 15m

mg/m³

DustTrak-8530

RS232(E)

MIN	AVG	MAX
0.0102	0.0154	0.0348

VOC ppm AVG 15m

ppm

miniRAE 3000

RS232(E)

MIN	AVG	MAX
0.001	0.1736	0.2144

Name Nostrand UW (FA03920)
S/N 0B444802
Description (FA03920)
Location 958 Nostrand Ave.,
Brooklyn, NY 11225,
USA

© Netronix 2023

Downwind CAMP Station Data

Wed, 29th of Mar 2023, 0:00:00 – 16:48:42
(GMT-05:00) Eastern Time (US & Canada)

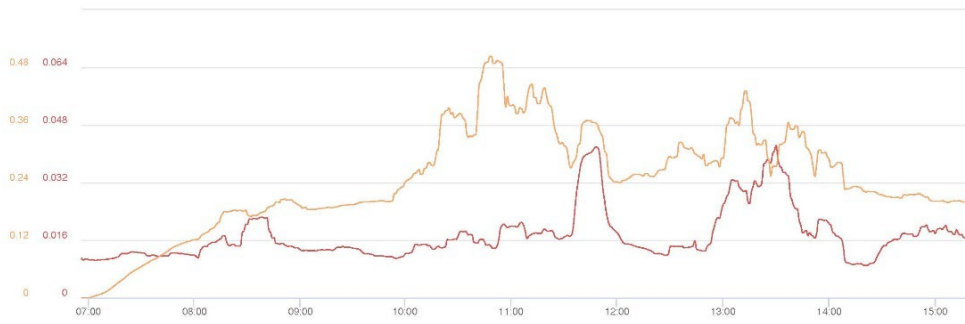

Mass Conc. Total mg/m³ AVG 15m

mg/m³

DustTrak-8530

RS232(E)

MIN	AVG	MAX
0.009	0.0173	0.0423

VOC ppm AVG 15m

ppm

miniRAE 3000

RS232(E)

MIN	AVG	MAX
0	0.2446	0.5028

Name Nostrand DW (FA03981)
S/N 0B450530
Description (FA03981)
Location 357 Empire Blvd,
Brooklyn, NY 11225,
USA

© Netronix 2023

Photograph 1 -
Installing SSDS
components in grid 5,
view facing south.



Photograph 2 -
Installing SSDS
components in Grid 9,
view facing
southeast.



Photograph 3 -
Installing lagging and
welding for SOE, view
facing southwest.



	Daily Activity Report					
	975 Nostrand Avenue					
	Brooklyn, NY					
	BCP Site No. C224335					
General Site Information						
Date:	Thursday, March 30, 2023					
Weather:	36-48 °F, Clear					
Wind Direction/Speed (towards):	Northwest @ 17 mph					
AKRF Personnel on Site:	Hank Westly					
AKRF Equipment on Site:	Mini RAE 3000 Photoionization Detectors [(PID) x3] and DustTrak Aerosol Monitors (x3)					
Visitors:	None					
Contractor Information						
Subcontractor				Service		
Olivero Construction (Olivero)				SOE Installation		
Broadway Builders (Broadway)				General Contractor (GC)		
Description and Location of Work Activities Performed						
<p>The contractor welded rakers and installed lagging for support of excavation (SOE) in Grid 11. Installed scaffolding in Grids 14 and 15 along the southern wall of the site. Excavated for and installed concrete forms for foundation elements in grid 9 (WC-9 and 10). Exported approximately 240 tons of soil/fill to the Bayshore Soil Management facility located in Keasbey, NJ.</p>						
Material Disposal Tracking Information						
Destination Facility	Daily Trucks	Total Trucks	Daily Approx. Cubic Yds	Total Approx. Cubic Yds	Total Site Loads	Total Approximate Cubic Yards
Alocco Recycling - C&D 540 Kingsland Ave, Brooklyn, NY	0	16	0	320	1812	36,240
IRRC (Impact Recovery and Reuse Center) - C&D Lyndhurst, NJ	0	8	0	160		
IRRC (Impact Recovery and Reuse Center) - soil/fill Lyndhurst, NJ	0	462	0	9,240		
KSR Corp Development - soil/fill 936 Harrison Ave, Kearny, NJ	0	22	0	440		
Bayshore Soil Management - soil/fill 75 Crows Mill Road, Keasbey, NJ	12	1,230	240	24,600		
Clean Earth of Carteret - soil/fill 24 Middlesex Avenue, Carteret NJ	0	74	0	1,480		
Import Material Tracking Information						
Origin Facility	Daily Trucks	Total Trucks	Daily Tonnage	Total Tonnage	Total Site Loads	Total Quantity (tons)
IRRC (Impact Recovery and Reuse Center) - 3/4" Clean Blue Stone	0	9	0	166.45	121	2,660.89
IRRC (Impact Recovery and Reuse Center) - 1.5" Clean Blue Stone	0	16	0	378.06		
Stone Industries, Inc. - 2.5" Crushed Stone	0	7	0	158.19		
Impact Materials Jersey City - 3/4" Clean Blue Stone	0	2	0	45.20		
Vulcan Materials (Hamburg Quarry) - GPA	0	40	0	937.08		
Tilcon West Nyack Quarry - GPA	0	46	0	955.04		
Evergreen Recycling of Corona - 2.5" Quarried Stone	0	1	0	20.87		
CAMP Air Monitoring Results						
CAMP Station	UPWIND			DOWNWIND		
Odors:	None			None		
VOC Action Level Exceedance(s):	None			None		
Particulate Action Level Exceedance(s):	None			Yes		
Maximum VOC Level (ppm) 15-min avg:	0.1903			0.2962		
Maximum Particulate Level (mg/m ³) 15-min avg:	0.0203			0.0311		
CAMP Response Actions: None.						
Additional Information						
Planned Work Activity for Next Day/Week:	Installation of SOE, soil excavation, installation of the vapor barrier membrane, rebar work, and installation of the SSDS.					
Comments:	None					

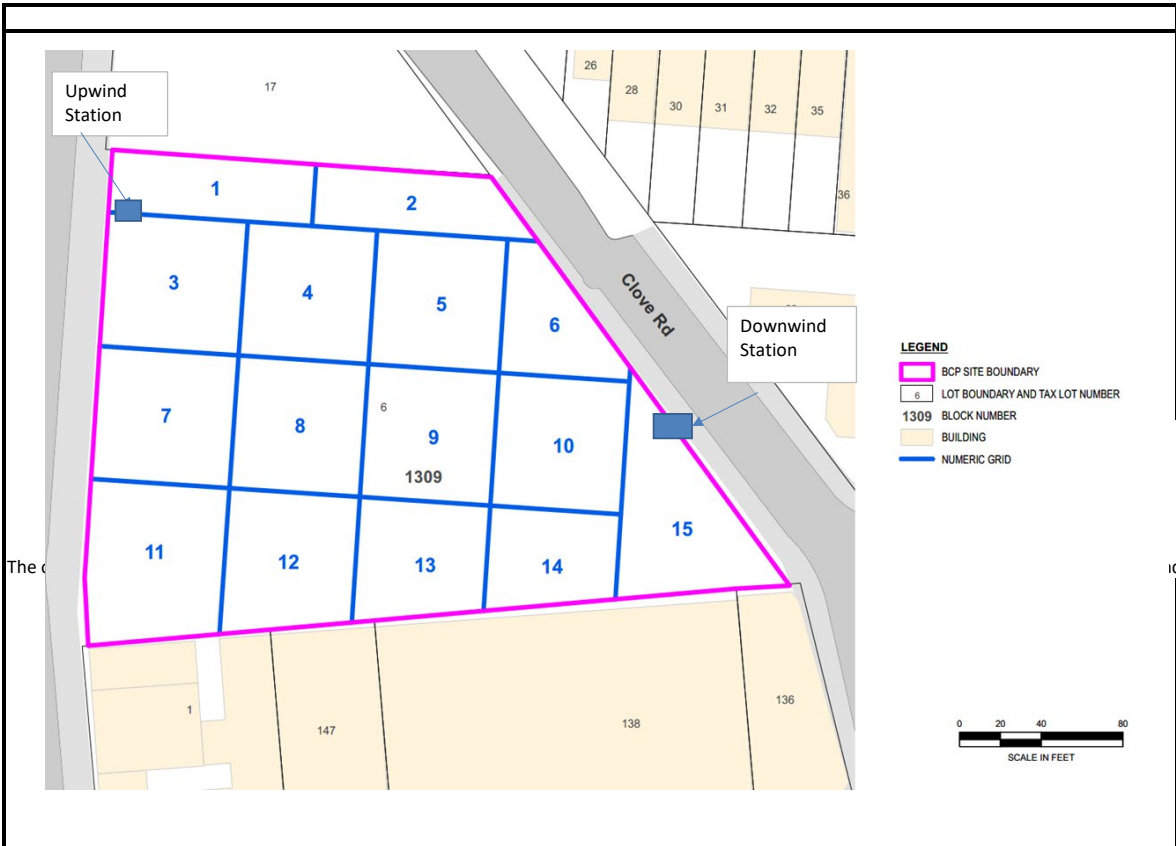

Upwind Station

Downwind Station

- LEGEND**
- BCP SITE BOUNDARY
 - LOT BOUNDARY AND TAX LOT NUMBER
 - 1309 BLOCK NUMBER
 - BUILDING
 - NUMERIC GRID



Upwind CAMP Station Data

03/30/2023 0:00:28 – 03/31/2023 0:00:00
(GMT-05:00) Eastern Time (US & Canada)

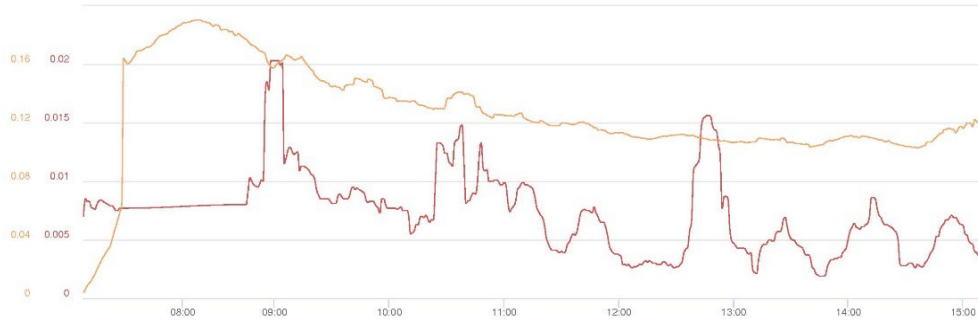

Mass Conc. Total mg/m³ AVG 15m

mg/m³

DustTrak-8530

RS232(E)

MIN	AVG	MAX
0.0019	0.0072	0.0203

VOC ppm AVG 15m

ppm

miniRAE 3000

RS232(A)

MIN	AVG	MAX
0.004	0.1269	0.1903

Name Nostrand UW (FA03920)
S/N 0B444802
Description (FA03920)
Location 958 Nostrand Ave.,
Brooklyn, NY 11225,
USA

© Netronix 2023

Downwind CAMP Station Data

03/30/2023 0:00:16 – 03/31/2023 0:00:00
(GMT-05:00) Eastern Time (US & Canada)



Mass Conc. Total mg/m³ AVG 15m

mg/m³

DustTrak-8530

RS232(E)

MIN	AVG	MAX
0.006	0.0128	0.0311

VOC ppm AVG 15m

ppm

miniRAE 3000

RS232(A)

MIN	AVG	MAX
0.0629	0.1604	0.2962

Name Nostrand DW (FA03981)
S/N 0B450530
Description (FA03981)
Location 54 Clove Rd, Brooklyn,
NY 11225, USA

© Netronix 2023

Photograph 1 -
Installing concrete
forms for foundation
elements, view facing
west.



Photograph 2 -
Exporting soil/fill to
Bayshore facility,
view facing
southeast.



Photograph 3 -
Excavation for
foundation elements,
view facing south.



	Daily Activity Report					
	975 Nostrand Avenue					
	Brooklyn, NY					
	BCP Site No. C224335					
General Site Information						
Date:	Friday, March 31, 2023					
Weather:	40-54 °F, Partly Cloudy					
Wind Direction/Speed (towards):	West @ 4 mph					
AKRF Personnel on Site:	Hank Westly					
AKRF Equipment on Site:	Mini RAE 3000 Photoionization Detectors [(PID) x3] and DustTrak Aerosol Monitors (x3)					
Visitors:	None					
Contractor Information						
Subcontractor				Service		
Olivero Construction (Olivero)				SOE Installation		
Broadway Builders (Broadway)				General Contractor (GC)		
Description and Location of Work Activities Performed						
The contractor welded rakers and installed lagging for support of excavation (SOE) in Grid 11. Poured concrete in Grids 14 and 15 along the southern wall of the site. Backfilled gas permeable aggregate (GPA) in grid 13 and 14. Poured concrete for foundation elements in grid 13 and 14.						
Material Disposal Tracking Information						
Destination Facility	Daily Trucks	Total Trucks	Daily Approx. Cubic Yds	Total Approx. Cubic Yds	Total Site Loads	Total Approximate Cubic Yards
Alocco Recycling - C&D 540 Kingsland Ave, Brooklyn, NY	0	16	0	320	1812	36,240
IRRC (Impact Recovery and Reuse Center) - C&D Lyndhurst, NJ	0	8	0	160		
IRRC (Impact Recovery and Reuse Center) - soil/fill Lyndhurst, NJ	0	462	0	9,240		
KSR Corp Development - soil/fill 936 Harrison Ave, Kearny, NJ	0	22	0	440		
Bayshore Soil Management - soil/fill 75 Crows Mill Road, Keasbey, NJ	0	1,230	0	24,600		
Clean Earth of Carteret - soil/fill 24 Middlesex Avenue, Carteret NJ	0	74	0	1,480		
Import Material Tracking Information						
Origin Facility	Daily Trucks	Total Trucks	Daily Tonnage	Total Tonnage	Total Site Loads	Total Quantity (tons)
IRRC (Impact Recovery and Reuse Center) - 3/4" Clean Blue Stone	0	9	0	166.45	121	2,660.89
IRRC (Impact Recovery and Reuse Center) - 1.5" Clean Blue Stone	0	16	0	378.06		
Stone Industries, Inc. - 2.5" Crushed Stone	0	7	0	158.19		
Impact Materials Jersey City - 3/4" Clean Blue Stone	0	2	0	45.20		
Vulcan Materials (Hamburg Quarry) - GPA	0	40	0	937.08		
Tilcon West Nyack Quarry - GPA	0	46	0	955.04		
Evergreen Recycling of Corona - 2.5" Quarried Stone	0	1	0	20.87		
CAMP Air Monitoring Results						
CAMP Station	UPWIND			DOWNWIND		
Odors:	None			None		
VOC Action Level Exceedance(s):	None			None		
Particulate Action Level Exceedance(s):	None			Yes		
Maximum VOC Level (ppm) 15-min avg:	0.3863			0.3452		
Maximum Particulate Level (mg/m ³) 15-min avg:	0.0313			0.0307		
CAMP Response Actions: None.						
Additional Information						
Planned Work Activity for Next Day/Week:	Installation of SOE, soil excavation, installation of the vapor barrier membrane, rebar work, and installation of the SSDS.					
Comments:	None					

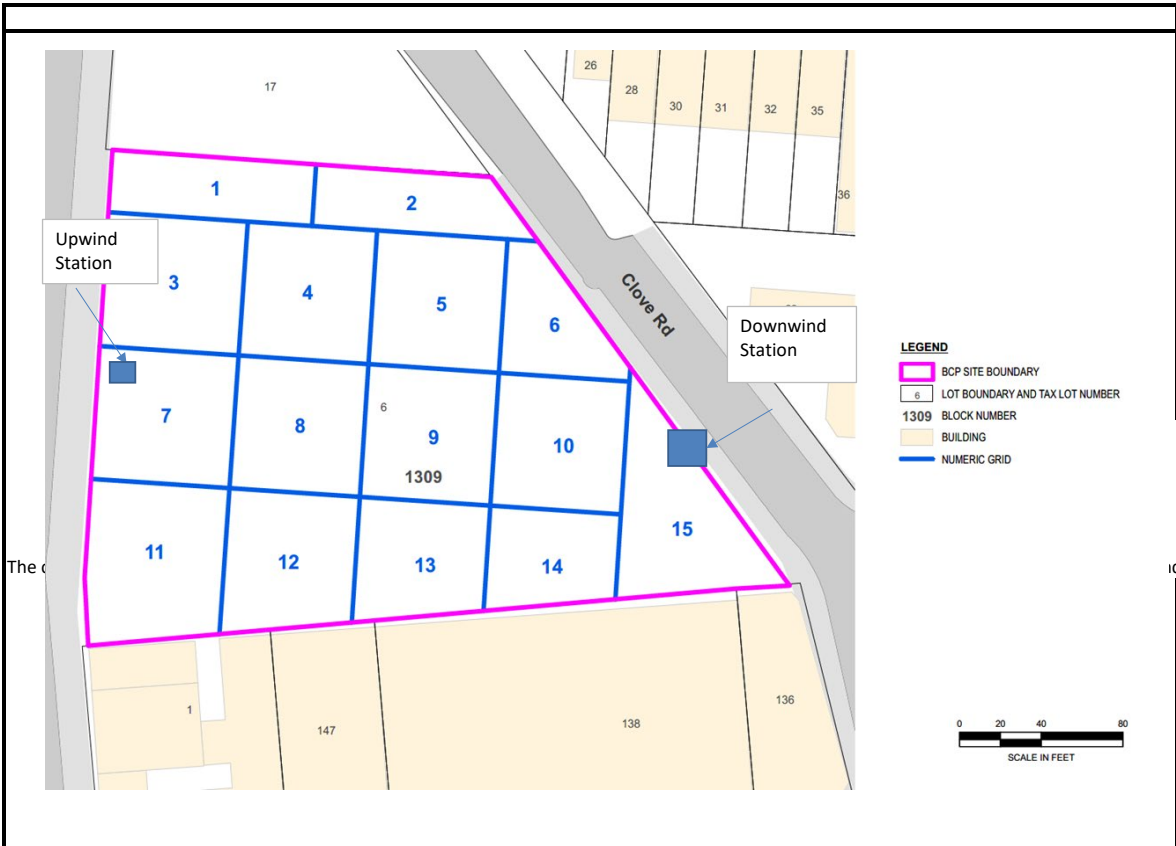

Upwind CAMP Station Data

Fri, 31st of Mar 2023, 0:00:00 – 16:09:36
(GMT-05:00) Eastern Time (US & Canada)



Mass Conc. Total mg/m³ AVG 15m

mg/m³
DustTrak-8530
RS232(C)

MIN	AVG	MAX
0.0086	0.0201	0.0313

VOC ppm AVG 15m ppm

miniRAE 3000
RS232(D)

MIN	AVG	MAX
0.009	0.2207	0.3863

Name Nostrand UW (FA03920)
S/N 0B444802
Description (FA03920)
Location 958 Nostrand Ave.,
Brooklyn, NY 11225,
USA

© Neutronix 2023

Downwind CAMP Station Data

Fri, 31st of Mar 2023, 0:00:00 – 16:10:22
(GMT-05:00) Eastern Time (US & Canada)

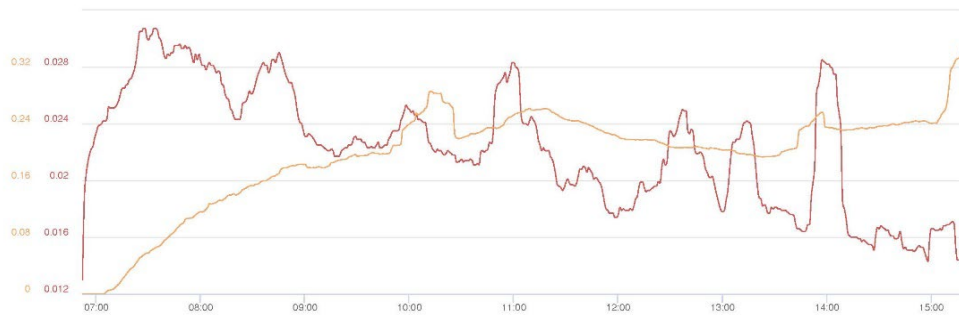

Mass Conc. Total mg/m³ AVG 15m

mg/m³
DustTrak-8530
RS232(C)

MIN	AVG	MAX
0.013	0.0223	0.0307

VOC ppm AVG 15m ppm

miniRAE 3000
RS232(E)

MIN	AVG	MAX
0	0.1945	0.3452

Name Nostrand DW (FA03981)
S/N 0B450530
Description (FA03981)
Location 357 Empire Blvd,
Brooklyn, NY 11225,
USA

© Neutronix 2023

Photograph 1 -
Site overview, view
facing southwest.



Photograph 2 -
Welding of rakers and
excavation associated
with SOE, view facing
south.



Photograph 3 -
Pouring concrete for
footings, view facing
southwest.

