	<b>Daily Activity Report</b>					
	975 Nostrand Avenue					
	Brooklyn, NY					
	BCP Site No. C224335					
<b>General Site Information</b>						
Date:	Tuesday, April 4, 2023					
Weather:	47-65 °F, Clear					
Wind Direction/Speed (towards):	Southeast @ 4 mph					
AKRF Personnel on Site:	Hank Westly and Jack Kelleher-Ferguson					
AKRF Equipment on Site:	Mini RAE 3000 Photoionization Detectors (PID) x3 and DustTrak Aerosol Monitors (x3)					
Visitors:	None					
<b>Contractor Information</b>						
<b>Subcontractor</b>					<b>Service</b>	
Olivero Construction (Olivero)					SOE Installation	
Broadway Builders (Broadway)					General Contractor (GC)	
<b>Description and Location of Work Activities Performed</b>						
<p>The contractor welded rakers and installed lagging for support of excavation (SOE) in Grids 1, 4 and 11. Disassembled concrete forms in Grid 15 along the southern wall. Installed rebar in grid 14 along the southern wall. The contractor exported approximately 20 tons of concrete and demolition debris (C+D) to the Impact Recovery and Reuse Center (IRRC) facility in Lyndhurst, NJ. Two 275-gal underground storage tanks (USTs) containing gasoline/water mixture were discovered in grid 7 (waste class grid WC-6) during excavation for lagging along the western wall of the site. Evidence of a potential third tank grave, i.e., previously removed UST, was identified. Some petroleum-contaminated soil was present on the top portion of the tank, presumed to be from the fill. Some contaminated soil around the top of the tank was placed on poly sheeting and covered. The USTs will be left in place until a qualified contractor can properly clean and remove them. Screening for, and removal of, contaminated soil will resume during the tank removal activities, anticipated to occur later in the week.</p>						
<b>Material Disposal Tracking Information</b>						
<b>Destination Facility</b>	<b>Daily Trucks</b>	<b>Total Trucks</b>	<b>Daily Approx. Cubic Yds</b>	<b>Total Approx. Cubic Yds</b>	<b>Total Site Loads</b>	<b>Total Approximate Cubic Yards</b>
Allocco Recycling - C&D 540 Kingsland Ave, Brooklyn, NY	0	16	0	320	1825	36,500
IRRC (Impact Recovery and Reuse Center) - C&D Lyndhurst, NJ	1	9	20	180		
IRRC (Impact Recovery and Reuse Center) - soil/fill Lyndhurst, NJ	0	462	0	9,240		
KSR Corp Development - soil/fill 936 Harrison Ave, Kearny, NJ	0	22	0	440		
Bayshore Soil Management - soil/fill 75 Crows Mill Road, Keasbey, NJ	0	1,242	0	24,840		
Clean Earth of Carteret - soil/fill 24 Middlesex Avenue, Carteret NJ	0	74	0	1,480		
<b>Import Material Tracking Information</b>						
<b>Origin Facility</b>	<b>Daily Trucks</b>	<b>Total Trucks</b>	<b>Daily Tonnage</b>	<b>Total Tonnage</b>	<b>Total Site Loads</b>	<b>Total Quantity (tons)</b>
IRRC (Impact Recovery and Reuse Center) - 3/4" Clean Blue Stone	0	9	0	166.45	121	2,660.89
IRRC (Impact Recovery and Reuse Center) - 1.5" Clean Blue Stone	0	16	0	378.06		
Stone Industries, Inc. - 2.5" Crushed Stone	0	7	0	158.19		
Impact Materials Jersey City - 3/4" Clean Blue Stone	0	2	0	45.20		
Vulcan Materials (Hamburg Quarry) - GPA	0	40	0	937.08		
Tilcon West Nyack Quarry - GPA	0	46	0	955.04		
Evergreen Recycling of Corona - 2.5" Quarried Stone	0	1	0	20.87		
<b>CAMP Air Monitoring Results</b>						
<b>CAMP Station</b>	<b>UPWIND</b>			<b>DOWNWIND</b>		
Odors:	None			None		
VOC Action Level Exceedance(s):	None			None		
Particulate Action Level Exceedance(s):	None			Yes		
Maximum VOC Level (ppm) 15-min avg:	0.6411			0.4015		
Maximum Particulate Level (mg/m³) 15-min avg:	0.1089			0.0517		
CAMP Response Actions: None.						
<b>Additional Information</b>						
Planned Work Activity for Next Day/Week:	Installation of SOE, soil excavation, installation of the vapor barrier membrane, rebar work, and installation of the SSDS.					
Comments:	None					

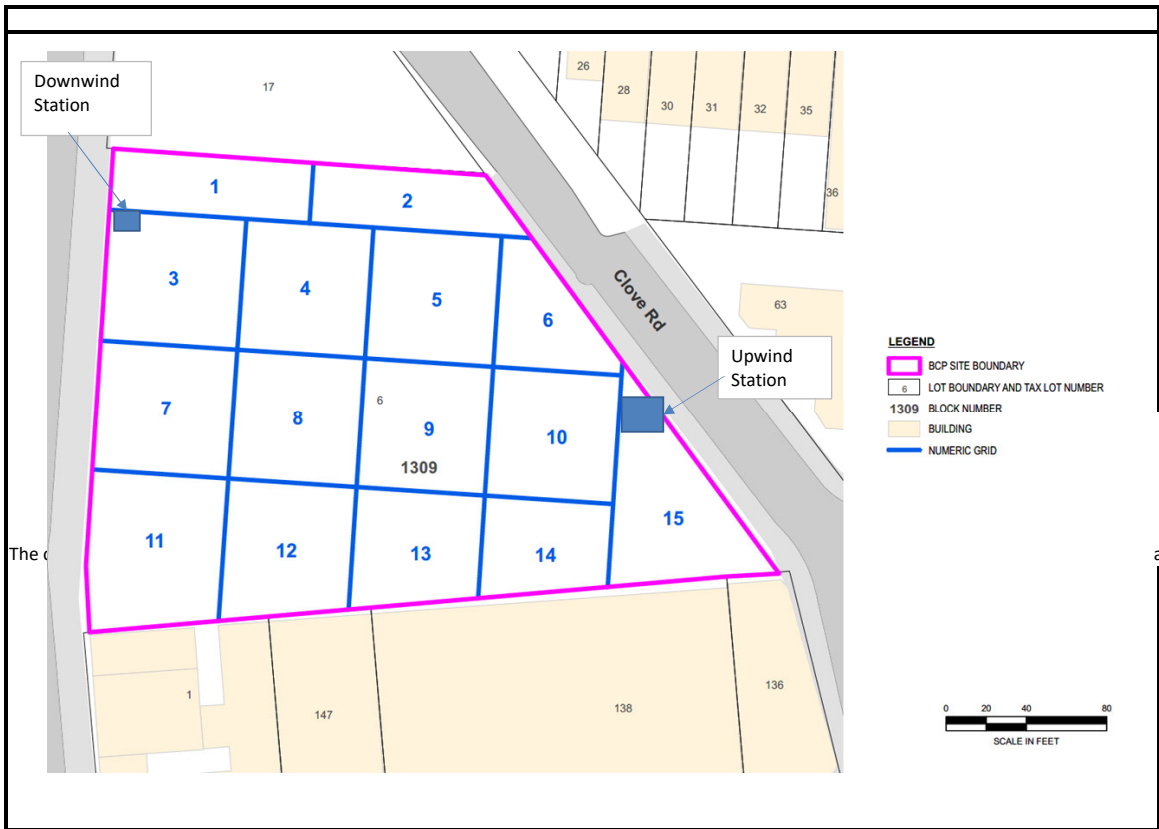

## Upwind CAMP Station Data

04/04/2023 0:00:32 – 04/05/2023 0:00:00  
(GMT-05:00) Eastern Time (US & Canada)

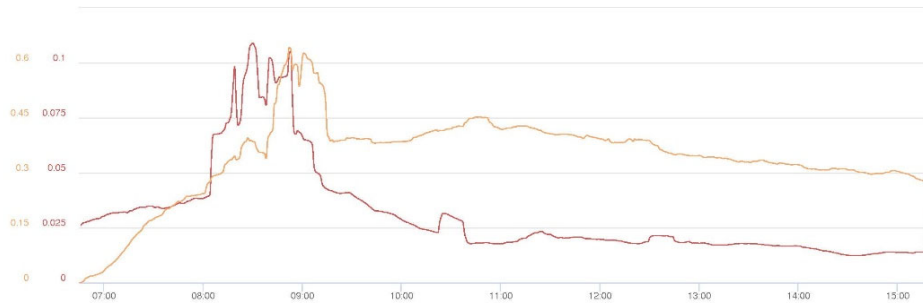

Mass Conc. Total mg/m<sup>3</sup> AVG 15m  
mg/m<sup>3</sup>  
DustTrak-8530  
RS222(0)

MIN	AVG	MAX
0.0123	0.0307	0.1089

VOC ppm AVG 15m ppm  
miniRAE 3000  
RS222(0)

MIN	AVG	MAX
0	0.3429	0.6411

© Netronix 2023

Name Nostrand (FA03981)  
S/N 0B450530  
Description (FA03981)  
Location 54 Clove Rd, Brooklyn,  
NY 11225, USA

## Downwind CAMP Station Data

04/04/2023 0:00:33 – 04/05/2023 0:00:00  
(GMT-05:00) Eastern Time (US & Canada)



Mass Conc. Total mg/m<sup>3</sup> AVG 15m  
mg/m<sup>3</sup>  
DustTrak-8530  
RS222(0)

MIN	AVG	MAX
0.0117	0.0247	0.0517

VOC ppm AVG 15m ppm  
miniRAE 3000  
RS222(0)

MIN	AVG	MAX
0	0.2573	0.4015

© Netronix 2023

Name Nostrand (FA03920)  
S/N 0B444802  
Description (FA03920)  
Location 958 Nostrand Ave.,  
Brooklyn, NY 11225,  
USA

Photograph 1 -  
Discovery of USTs,  
view facing north.



Photograph 2 -  
Welding of rakers  
and excavation  
associated with SOE,  
view facing  
northwest.

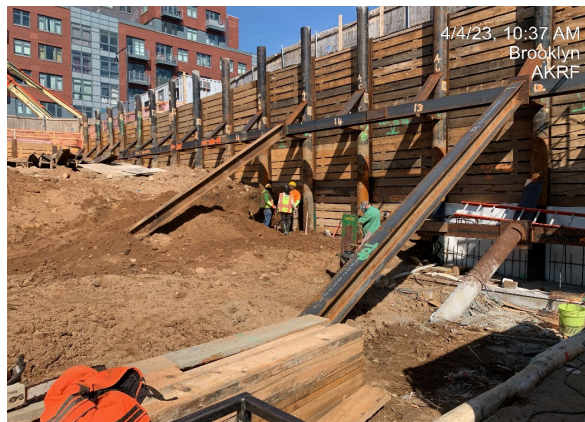

Photograph 3 -  
Covered petroleum  
contaminated  
stockpile and covered  
USTs, view facing  
west.





	<b>Daily Activity Report</b>					
	975 Nostrand Avenue					
	Brooklyn, NY					
	BCP Site No. C224335					
<b>General Site Information</b>						
Date:	Wednesday, April 5, 2023					
Weather:	48 °F, Cloudy					
Wind Direction/Speed (towards):	West @ 8 mph					
AKRF Personnel on Site:	Hank Westly and Jack Kelleher-Ferguson					
AKRF Equipment on Site:	Mini RAE 3000 Photoionization Detectors [(PID) x3] and DustTrak Aerosol Monitors (x3)					
Visitors:	None					
<b>Contractor Information</b>						
<b>Subcontractor</b>				<b>Service</b>		
Olivero Construction (Olivero)				SOE Installation		
Broadway Builders (Broadway)				General Contractor (GC)		
<b>Description and Location of Work Activities Performed</b>						
<p>The contractor welded rakers and installed lagging for support of excavation (SOE) in Grids 1 and 4. Excavation occurred in Grids 1 and 4 (waste class grid WC-2) and the excavated material was stockpiled. Removed concrete forms in Grid 15 along the southern wall and installed rebar in Grid 14. Installed portions of the SSDS system in Grid 13 including; PVC piping, gas-permeable aggregate (GPA) and geotextile fabric. Excavated soil and installed foundation footings in Grids 9 and 13 (was class grid WC-9). The contractor exported approximately 20 cubic yards of concrete and demolition debris (C&amp;D) to the Impact Recovery and Reuse Center (IRRC) facility located in Lyndhurst, NJ.</p>						
<b>Material Disposal Tracking Information</b>						
<b>Destination Facility</b>	<b>Daily Trucks</b>	<b>Total Trucks</b>	<b>Daily Approx. Cubic Yds</b>	<b>Total Approx. Cubic Yds</b>	<b>Total Site Loads</b>	<b>Total Approximate Cubic Yards</b>
Allocco Recycling - C&D 540 Kingsland Ave, Brooklyn, NY	0	16	0	320	1826	36,520
IRRC (Impact Recovery and Reuse Center) - C&D Lyndhurst, NJ	1	10	20	200		
IRRC (Impact Recovery and Reuse Center) - soil/fill Lyndhurst, NJ	0	462	0	9,240		
KSR Corp Development - soil/fill 936 Harrison Ave, Kearny, NJ	0	22	0	440		
Bayshore Soil Management - soil/fill 75 Crows Mill Road, Keasbey, NJ	0	1,242	0	24,840		
Clean Earth of Carteret - soil/fill 24 Middlesex Avenue, Carteret NJ	0	74	0	1,480		
<b>Import Material Tracking Information</b>						
<b>Origin Facility</b>	<b>Daily Trucks</b>	<b>Total Trucks</b>	<b>Daily Tonnage</b>	<b>Total Tonnage</b>	<b>Total Site Loads</b>	<b>Total Quantity (tons)</b>
IRRC (Impact Recovery and Reuse Center) - 3/4" Clean Blue Stone	0	9	0	166.45	121	2,660.89
IRRC (Impact Recovery and Reuse Center) - 1.5" Clean Blue Stone	0	16	0	378.06		
Stone Industries, Inc. - 2.5" Crushed Stone	0	7	0	158.19		
Impact Materials Jersey City - 3/4" Clean Blue Stone	0	2	0	45.20		
Vulcan Materials (Hamburg Quarry) - GPA	0	40	0	937.08		
Tilcon West Nyack Quarry - GPA	0	46	0	955.04		
Evergreen Recycling of Corona - 2.5" Quarried Stone	0	1	0	20.87		
<b>CAMP Air Monitoring Results</b>						
<b>CAMP Station</b>	<b>UPWIND</b>			<b>DOWNWIND</b>		
Odors:	None			None		
VOC Action Level Exceedance(s):	None			None		
Particulate Action Level Exceedance(s):	None			Yes		
Maximum VOC Level (ppm) 15-min avg:	0.4591			0.7183		
Maximum Particulate Level (mg/m³) 15-min avg:	0.0773			0.3907		
<p>CAMP Response Actions: A particulate exceedance was noted at the Downwind CAMP station from approximately 11:15am to 12:30pm due to smoke being blown towards the station from a nearby apartment building (likely from barbeque grilling). The exceedance was not attributed to the ongoing remedial work.</p>						
<b>Additional Information</b>						
Planned Work Activity for Next Day/Week:	Installation of SOE, soil excavation, installation of the vapor barrier membrane, rebar work, and installation of the SSDS.					
Comments:	None					

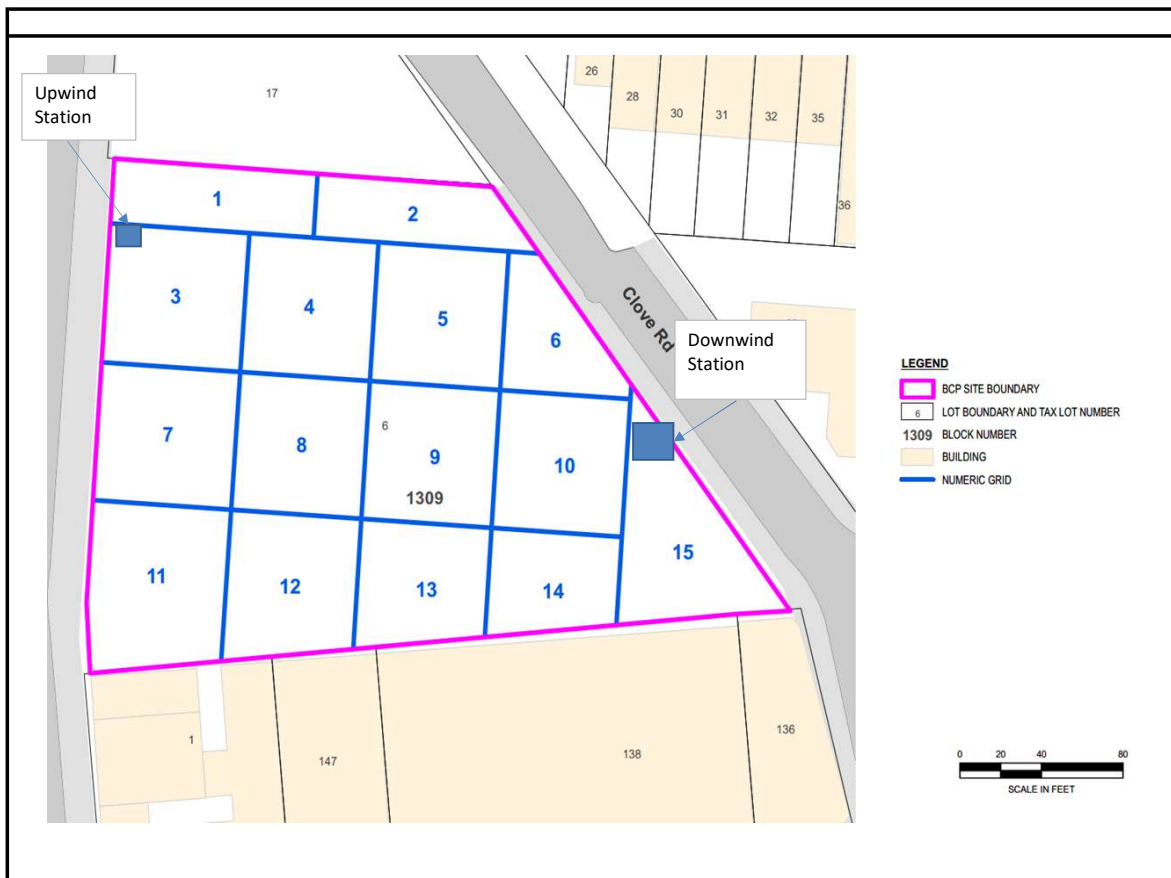

## Upwind CAMP Station Data

Wed, 5th of Apr 2023, 0:00:00 – 16:12:02  
(GMT-05:00) Eastern Time (US & Canada)



Mass Conc. Total mg/m³ AVG 15m			
mg/m³			
DustTrak-8530			
RS2222(3)			
MIN	AVG	MAX	
0.0165	0.0379	0.0773	

VOC ppm AVG 15m			
ppm			
miniRAE 3000			
RS2222(4)			
MIN	AVG	MAX	
0.065	0.3373	0.4591	

Name Nostrand UW (FA03920)  
S/N 0B444802  
Description (FA03920)  
Location 958 Nostrand Ave.,  
Brooklyn, NY 11225,  
USA

© Netronix 2023

## Downwind CAMP Station Data

Wed, 5th of Apr 2023, 0:00:00 – 16:41:40  
(GMT-05:00) Eastern Time (US & Canada)



Mass Conc. Total mg/m³ AVG 15m			
mg/m³			
DustTrak-8530			
RS2222(6)			
MIN	AVG	MAX	
0.0109	0.0511	0.3907	

VOC ppm AVG 15m			
ppm			
miniRAE 3000			
RS2222(4)			
MIN	AVG	MAX	
0	0.5195	0.7183	

Name Nostrand DW (FA03981)  
S/N 0B450530  
Description (FA03981)  
Location 54 Clove Rd, Brooklyn,  
NY 11225, USA

© Netronix 2023

Photograph 1 -  
Stockpiled soil, view  
facing north.

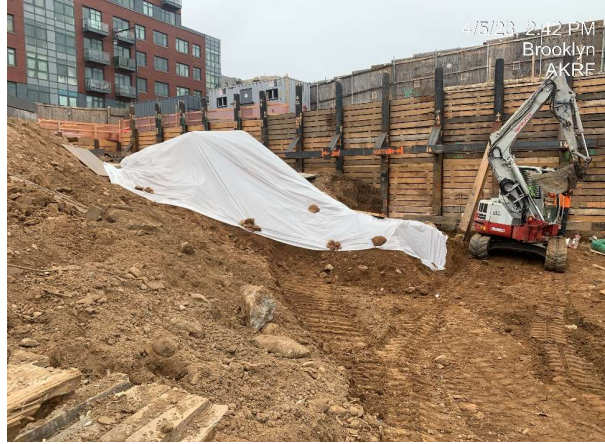

Photograph 2 -  
Laying poly sheeting  
over the SSDS GPA  
layer prior to pouring  
the mud slab, view  
facing northwest.



Photograph 3 -  
Installing portions fo  
the SSDS system, view  
facing northwest.



	<b>Daily Activity Report</b>					
	975 Nostrand Avenue					
	Brooklyn, NY					
	BCP Site No. C224335					
<b>General Site Information</b>						
Date:	Thursday, April 6, 2023					
Weather:	48-71 °F, Partly Cloudy					
Wind Direction/Speed (towards):	Northwest @ 83mph					
AKRF Personnel on Site:	Hank Westly					
AKRF Equipment on Site:	Mini RAE 3000 Photoionization Detectors [(PID) x3] and DustTrak Aerosol Monitors (x3)					
Visitors:	None					
<b>Contractor Information</b>						
<b>Subcontractor</b>				<b>Service</b>		
Olivero Construction (Olivero)				SOE Installation		
Broadway Builders (Broadway)				General Contractor (GC)		
<b>Description and Location of Work Activities Performed</b>						
<p>The contractor welded rakers and installed lagging for support of excavation (SOE) in Grids 1 and 4. Excavation soil for SOE in Grids 1 and 4 (waste class grid WC-2) and excavated material was stockpiled. Poured concrete for the southern wall in Grid 14, for the mud slab in Grids 13 and 14, and for footings in Grid 9. Capitol Environmental Services pumped out approximately 667 gallons of gasoline/water mixture from the two USTs in Grid 7 and the liquid was exported off-site for disposal at the Clean Waters of New York facility located in Staten Island, NY.</p>						
<b>Material Disposal Tracking Information</b>						
<b>Destination Facility</b>	<b>Daily Trucks</b>	<b>Total Trucks</b>	<b>Daily Approx. Cubic Yds</b>	<b>Total Approx. Cubic Yds</b>	<b>Total Site Loads</b>	<b>Total Approximate Cubic Yards</b>
Allocco Recycling - C&D 540 Kingsland Ave, Brooklyn, NY	0	16	0	320	1826	36,520
IRRC (Impact Recovery and Reuse Center) - C&D Lyndhurst, NJ	0	10	0	200		
IRRC (Impact Recovery and Reuse Center) - soil/fill Lyndhurst, NJ	0	462	0	9,240		
KSR Corp Development - soil/fill 936 Harrison Ave, Kearny, NJ	0	22	0	440		
Bayshore Soil Management - soil/fill 75 Crows Mill Road, Keasbey, NJ	0	1,242	0	24,840		
Clean Earth of Carteret - soil/fill 24 Middlesex Avenue, Carteret NJ	0	74	0	1,480		
<b>Import Material Tracking Information</b>						
<b>Origin Facility</b>	<b>Daily Trucks</b>	<b>Total Trucks</b>	<b>Daily Tonnage</b>	<b>Total Tonnage</b>	<b>Total Site Loads</b>	<b>Total Quantity (tons)</b>
IRRC (Impact Recovery and Reuse Center) - 3/4" Clean Blue Stone	0	9	0	166.45	121	2,660.89
IRRC (Impact Recovery and Reuse Center) - 1.5" Clean Blue Stone	0	16	0	378.06		
Stone Industries, Inc. - 2.5" Crushed Stone	0	7	0	158.19		
Impact Materials Jersey City - 3/4" Clean Blue Stone	0	2	0	45.20		
Vulcan Materials (Hamburg Quarry) - GPA	0	40	0	937.08		
Tilcon West Nyack Quarry - GPA	0	46	0	955.04		
Evergreen Recycling of Corona - 2.5" Quarried Stone	0	1	0	20.87		
<b>CAMP Air Monitoring Results</b>						
<b>CAMP Station</b>	<b>UPWIND</b>			<b>DOWNWIND</b>		
Odors:	None			None		
VOC Action Level Exceedance(s):	None			None		
Particulate Action Level Exceedance(s):	None			None		
Maximum VOC Level (ppm) 15-min avg:	0.3873			0.6681		
Maximum Particulate Level (mg/m³) 15-min avg:	0.0946			0.0813		
CAMP Response Actions: None.						
<b>Additional Information</b>						
Planned Work Activity for Next Day/Week:	Installation of SOE, soil excavation, installation of the vapor barrier membrane, rebar work, and installation of the SSDS.					
Comments:	None					

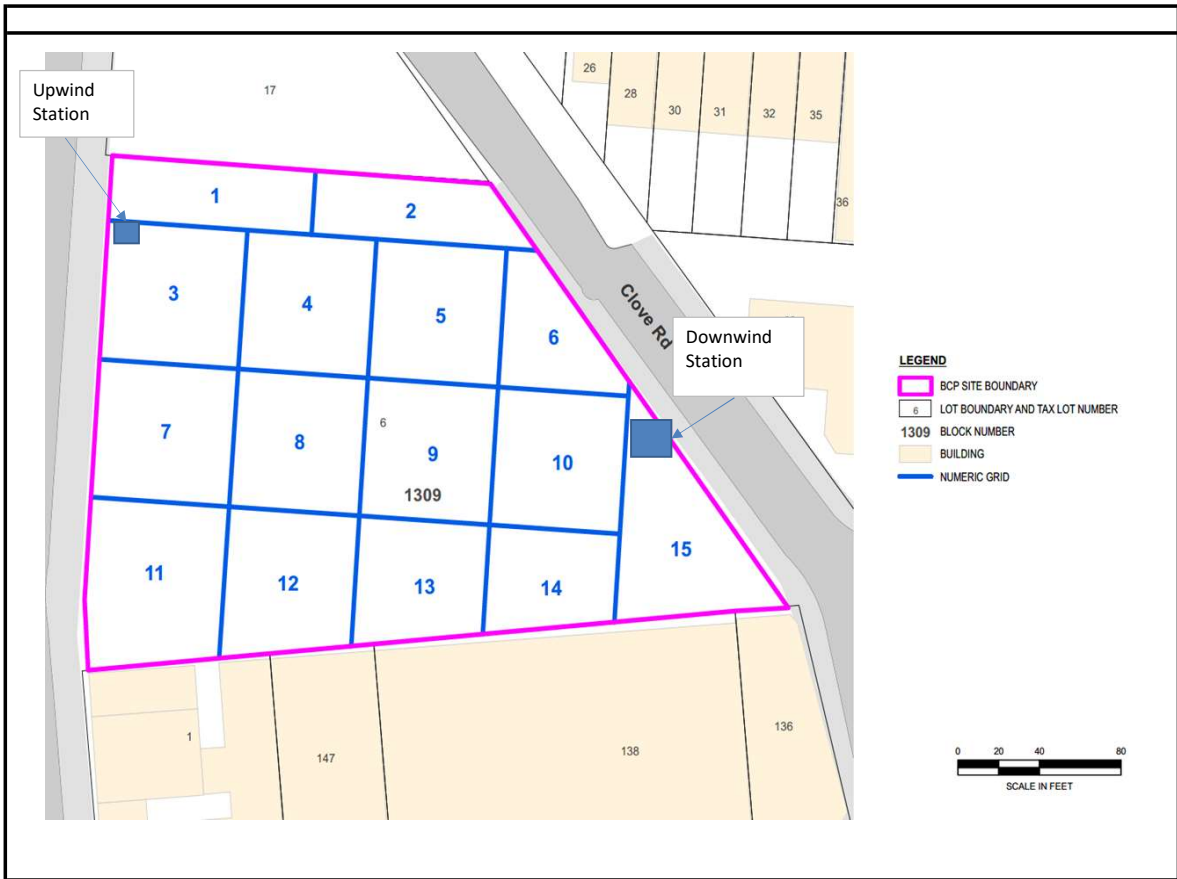



## Upwind CAMP Station Data

Thu, 6th of Apr 2023, 0:00:00 – 17:56:54  
(GMT-05:00) Eastern Time (US & Canada)

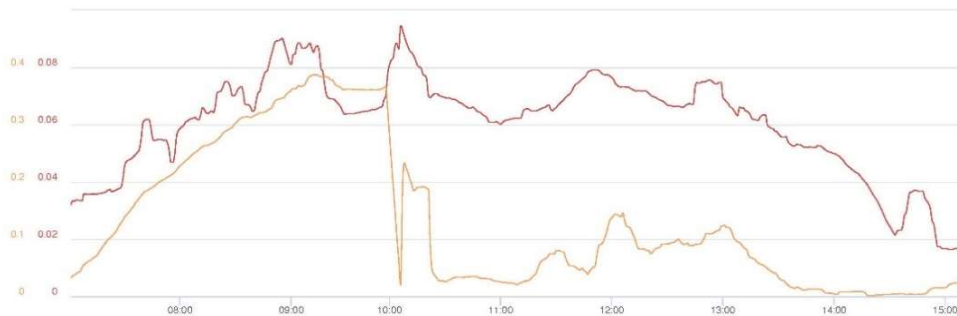

Mass Conc. Total mg/m³ AVG 15m

mg/m³

DustTrak-8530

Rev22(0)

MIN	AVG	MAX
0.0164	0.0606	0.0946

VOC ppm AVG 15m ppm

miniRAE 3000

Rev22(0)

MIN	AVG	MAX
0.0014	0.1305	0.3873

Name Nostrand UW (FA03920)  
S/N 0B444802  
Description (FA03920)  
Location 958 Nostrand Ave.,  
Brooklyn, NY 11225,  
USA

© Neutronix 2023

## Downwind CAMP Station Data

Thu, 6th of Apr 2023, 0:00:00 – 17:57:29  
(GMT-05:00) Eastern Time (US & Canada)

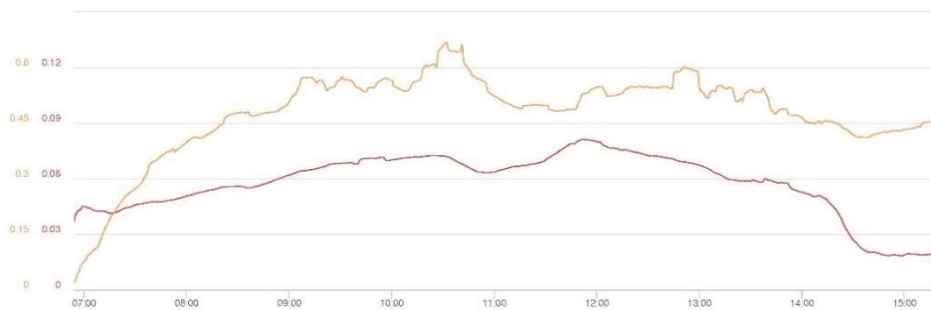

Mass Conc. Total mg/m³ AVG 15m

mg/m³

DustTrak-8530

Rev22(0)

MIN	AVG	MAX
0.0178	0.0575	0.0813

VOC ppm AVG 15m ppm

miniRAE 3000

Rev22(0)

MIN	AVG	MAX
0.019	0.477	0.6681

Name Nostrand DW (FA03981)  
S/N 0B450530  
Description (FA03981)  
Location 54 Clove Rd, Brooklyn,  
NY 11225, USA

© Neutronix 2023

Photograph 1 -  
Capitol Environmental  
Services pumping out  
the contents from the  
two USTs, view facing  
northeast.

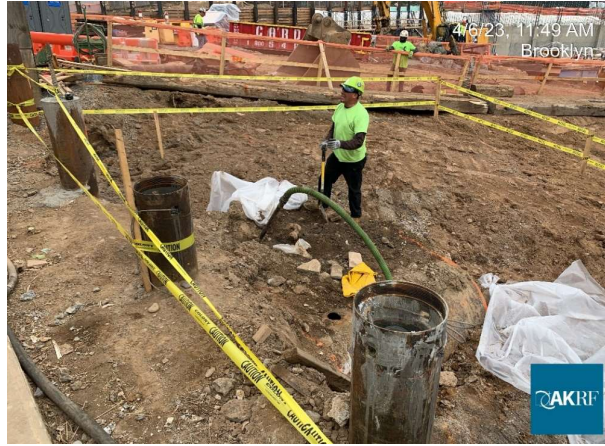

Photograph 2 -  
Installation of SOE,  
view facing northeast.

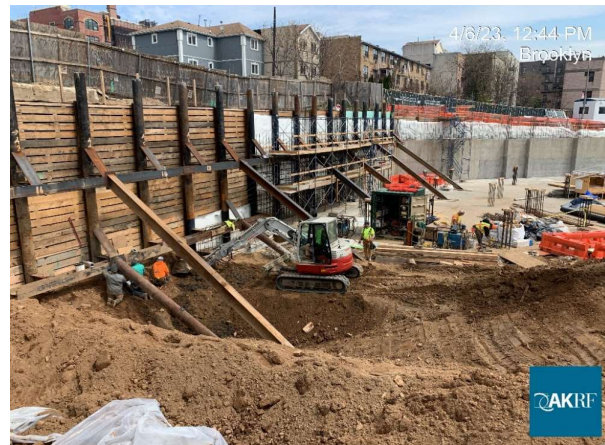

Photograph 3 -  
Pouring concrete for  
the southern wall,  
view facing  
southwest.



	<b>Daily Activity Report</b>					
	975 Nostrand Avenue					
	Brooklyn, NY					
	BCP Site No. C224335					
<b>General Site Information</b>						
Date:	Friday, April 7, 2023					
Weather:	37-58 °F, Mostly Cloudy					
Wind Direction/Speed (towards):	Northwest @ 11 mph					
AKRF Personnel on Site:	Hank Westly					
AKRF Equipment on Site:	Mini RAE 3000 Photoionization Detectors [(PID) x3] and DustTrak Aerosol Monitors (x3)					
Visitors:	None					
<b>Contractor Information</b>						
<b>Subcontractor</b>				<b>Service</b>		
Olivero Construction (Olivero)				SOE Installation		
Broadway Builders (Broadway)				General Contractor (GC)		
<b>Description and Location of Work Activities Performed</b>						
<p>The contractor welded rakers and installed lagging for support of excavation (SOE) in Grids 1 and 4. Excavation for SOE occurred in Grids 1 and 4 (waste class grid WC-2). Installed waterproofing along the southern wall in Grids 12 and 13. Exported approximately 20 cubic yards of construction and demolition debris (C&amp;D) to the Impact Recovery and Reuse Center (IRRC) facility located in Lyndhurst, NJ. Approximately 240 cubic yards of soil/fill was excavated from Grids 7, 8, 11 and 12 (waste class grids WC-8/9) and exported for off-site disposal at the Bayshore Soil Management facility located in Keasby, NJ. The two USTs were excavated and removed, and staged on poly sheeting for cleanup and disposal. Tank contractor is scheduled for next week for cleaning and removal of the tanks.</p>						
<b>Material Disposal Tracking Information</b>						
<b>Destination Facility</b>	Daily Trucks	Total Trucks	Daily Approx. Cubic Yds	Total Approx. Cubic Yds	Total Site Loads	Total Approximate Cubic Yards
Allocco Recycling - C&D 540 Kingsland Ave, Brooklyn, NY	0	16	0	320	1839	36,780
IRRC (Impact Recovery and Reuse Center) - C&D Lyndhurst, NJ	1	11	20	220		
IRRC (Impact Recovery and Reuse Center) - soil/fill Lyndhurst, NJ	0	462	0	9,240		
KSR Corp Development - soil/fill 936 Harrison Ave, Kearny, NJ	0	22	0	440		
Bayshore Soil Management - soil/fill 75 Crows Mill Road, Keasbey, NJ	12	1,254	240	25,080		
Clean Earth of Carteret - soil/fill 24 Middlesex Avenue, Carteret NJ	0	74	0	1,480		
<b>Import Material Tracking Information</b>						
<b>Origin Facility</b>	Daily Trucks	Total Trucks	Daily Tonnage	Total Tonnage	Total Site Loads	Total Quantity (tons)
IRRC (Impact Recovery and Reuse Center) - 3/4" Clean Blue Stone	0	9	0	166.45	121	2,660.89
IRRC (Impact Recovery and Reuse Center) - 1.5" Clean Blue Stone	0	16	0	378.06		
Stone Industries, Inc. - 2.5" Crushed Stone	0	7	0	158.19		
Impact Materials Jersey City - 3/4" Clean Blue Stone	0	2	0	45.20		
Vulcan Materials (Hamburg Quarry) - GPA	0	40	0	937.08		
Tilcon West Nyack Quarry - GPA	0	46	0	955.04		
Evergreen Recycling of Corona - 2.5" Quarried Stone	0	1	0	20.87		
<b>CAMP Air Monitoring Results</b>						
<b>CAMP Station</b>	<b>UPWIND</b>			<b>DOWNWIND</b>		
Odors:	None			None		
VOC Action Level Exceedance(s):	None			None		
Particulate Action Level Exceedance(s):	None			None		
Maximum VOC Level (ppm) 15-min avg:	0.7145			0.1064		
Maximum Particulate Level (mg/m³) 15-min avg:	0.0484			0.0120		
CAMP Response Actions: None.						
<b>Additional Information</b>						
Planned Work Activity for Next Day/Week:	Installation of SOE, soil excavation, installation of the vapor barrier membrane, rebar work, and installation of the SSDS.					
Comments:	None					

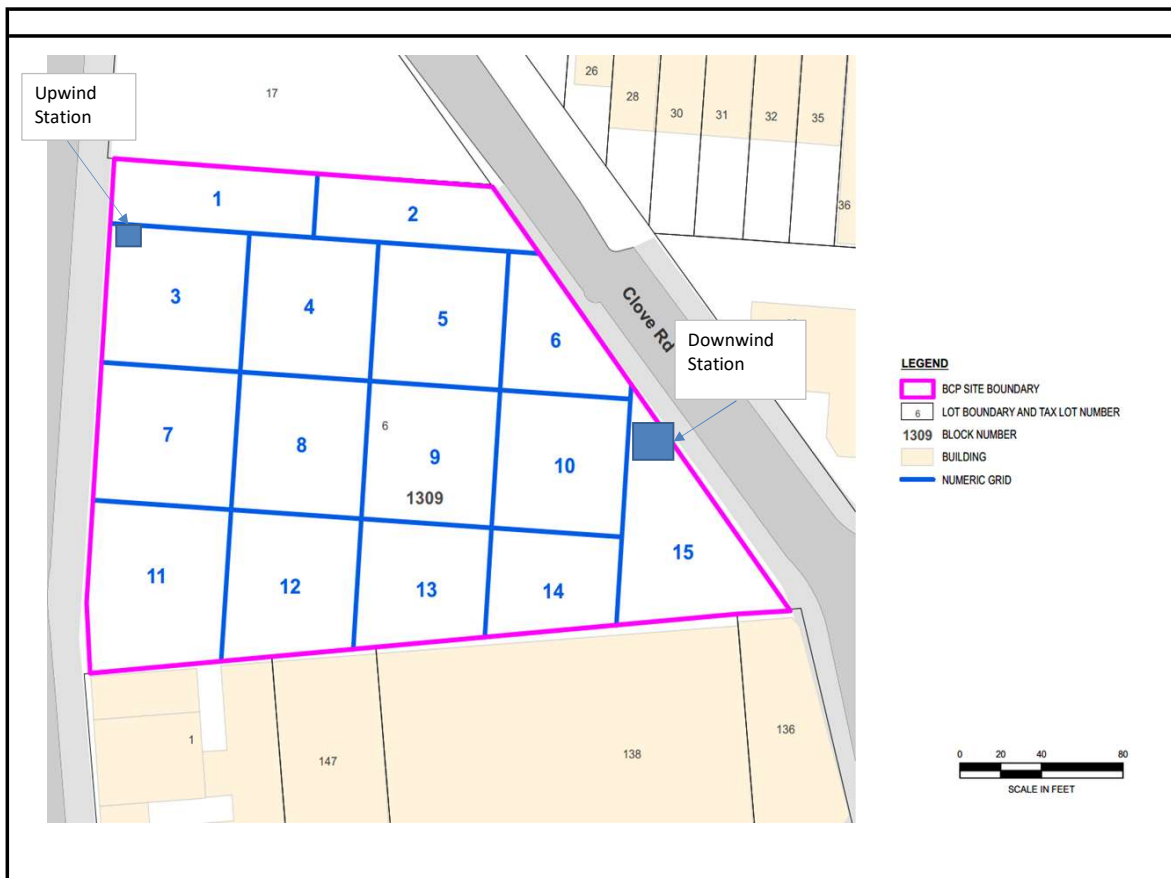

## Upwind CAMP Station Data

Fri, 7th of Apr 2023, 0:00:00 – 15:48:03  
(GMT-05:00) Eastern Time (US & Canada)



Mass Conc. Total mg/m³ AVG 15m  
mg/m³  
DustTrak-8530  
RS222(G)

MIN	AVG	MAX
0.0037	0.0126	0.0484

VOC ppm AVG 15m  
ppm  
miniRAE 3000  
RS225(G)

MIN	AVG	MAX
0.001	0.1377	0.7145

Name Nostrand UW (FA03920)  
S/N 0B444802  
Description (FA03920)  
Location 958 Nostrand Ave.,  
Brooklyn, NY 11225,  
USA

© Netronix 2023

## Downwind CAMP Station Data

Fri, 7th of Apr 2023, 0:00:00 – 15:49:18  
(GMT-05:00) Eastern Time (US & Canada)

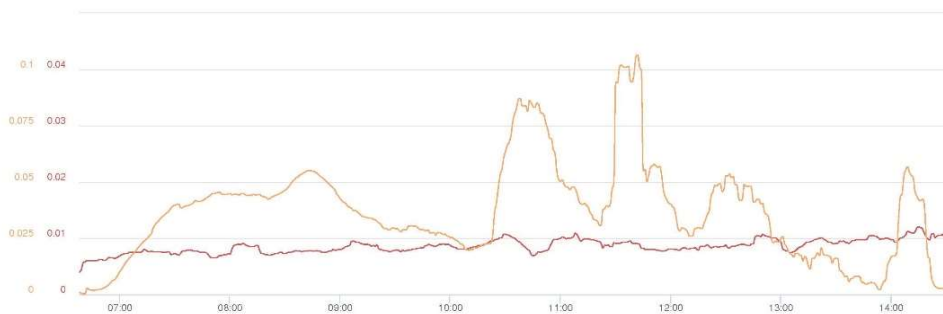

Mass Conc. Total mg/m³ AVG 15m  
mg/m³  
DustTrak-8530  
RS222(G)

MIN	AVG	MAX
0.004	0.0086	0.012



VOC ppm AVG 15m  
ppm  
miniRAE 3000  
RS225(G)

MIN	AVG	MAX
0.0003	0.0366	0.1064

Name Nostrand DW (FA03981)  
S/N 0B450530  
Description (FA03981)  
Location 54 Clove Rd, Brooklyn,  
NY 11225, USA

© Netronix 2023



<p>Photograph 1 - Soil/fill export, view facing southeast.</p>	
<p>Photograph 2 - Installation of SOE, view facing northeast.</p>	
<p>Photograph 3 - Removal of USTs, view facing southeast. USTs were staged on poly sheeting for cleanup and removal (scheduled for next week).</p>	



	<b>Daily Activity Report</b>					
	975 Nostrand Avenue					
	Brooklyn, NY					
BCP Site No. C224335						
<b>General Site Information</b>						
Date:	Monday, April 10, 2023					
Weather:	48-62 °F, Clear					
Wind Direction/Speed (towards):	West @ 6 mph					
AKRF Personnel on Site:	Hank Westly					
AKRF Equipment on Site:	Mini RAE 3000 Photoionization Detectors [(PID) x3] and DustTrak Aerosol Monitors (x3)					
Visitors:	None					
<b>Contractor Information</b>						
<b>Subcontractor</b>				<b>Service</b>		
Control Point Associates				Surveying Equipment		
Olivero Construction (Olivero)				SOE Installation		
Broadway Builders (Broadway)				General Contractor (GC)		
<b>Description and Location of Work Activities Performed</b>						
<p>The contractor welded rakers for support of excavation (SOE) in Grid 11. Excavated for installation of footings in Grids 12 and 13 (waste class grids WC-8 and 9). Installed waterproofing along the southern wall in Grids 12 and 13. AKRF collected 16 post-excavation endpoint samples (EP-37 through EP-52) from the southern and northern portion of the site, and associated QA/QC samples in accordance with the NYSDEC-approved RAWP. The sample locations were surveyed by a NYS-licensed surveyor.</p>						
<b>Material Disposal Tracking Information</b>						
<b>Destination Facility</b>	<b>Daily Trucks</b>	<b>Total Trucks</b>	<b>Daily Approx. Cubic Yds</b>	<b>Total Approx. Cubic Yds</b>	<b>Total Site Loads</b>	<b>Total Approximate Cubic Yards</b>
Allocco Recycling - C&D 540 Kingsland Ave, Brooklyn, NY	0	16	0	320	1839	36,780
IRRC (Impact Recovery and Reuse Center) - C&D Lyndhurst, NJ	0	11	0	220		
IRRC (Impact Recovery and Reuse Center) - soil/fill Lyndhurst, NJ	0	462	0	9,240		
KSR Corp Development - soil/fill 936 Harrison Ave, Kearny, NJ	0	22	0	440		
Bayshore Soil Management - soil/fill 75 Crows Mill Road, Keasbey, NJ	0	1,254	240	25,080		
Clean Earth of Carteret - soil/fill 24 Middlesex Avenue, Carteret NJ	0	74	0	1,480		
<b>Import Material Tracking Information</b>						
<b>Origin Facility</b>	<b>Daily Trucks</b>	<b>Total Trucks</b>	<b>Daily Tonnage</b>	<b>Total Tonnage</b>	<b>Total Site Loads</b>	<b>Total Quantity (tons)</b>
IRRC (Impact Recovery and Reuse Center) - 3/4" Clean Blue Stone	0	9	0	166.45	121	2,660.89
IRRC (Impact Recovery and Reuse Center) - 1.5" Clean Blue Stone	0	16	0	378.06		
Stone Industries, Inc. - 2.5" Crushed Stone	0	7	0	158.19		
Impact Materials Jersey City - 3/4" Clean Blue Stone	0	2	0	45.20		
Vulcan Materials (Hamburg Quarry) - GPA	0	40	0	937.08		
Tilcon West Nyack Quarry - GPA	0	46	0	955.04		
Evergreen Recycling of Corona - 2.5" Quarried Stone	0	1	0	20.87		
<b>CAMP Air Monitoring Results</b>						
<b>CAMP Station</b>	<b>UPWIND</b>			<b>DOWNWIND</b>		
Odors:	None			None		
VOC Action Level Exceedance(s):	None			None		
Particulate Action Level Exceedance(s):	None			None		
Maximum VOC Level (ppm) 15-min avg:	0.2975			0.3589		
Maximum Particulate Level (mg/m³) 15-min avg:	0.0581			0.0234		
CAMP Response Actions: None.						
<b>Additional Information</b>						
Planned Work Activity for Next Day/Week:	Installation of SOE, soil excavation, installation of the vapor barrier membrane, rebar work, and installation of the SSDS.					
Comments:	None					

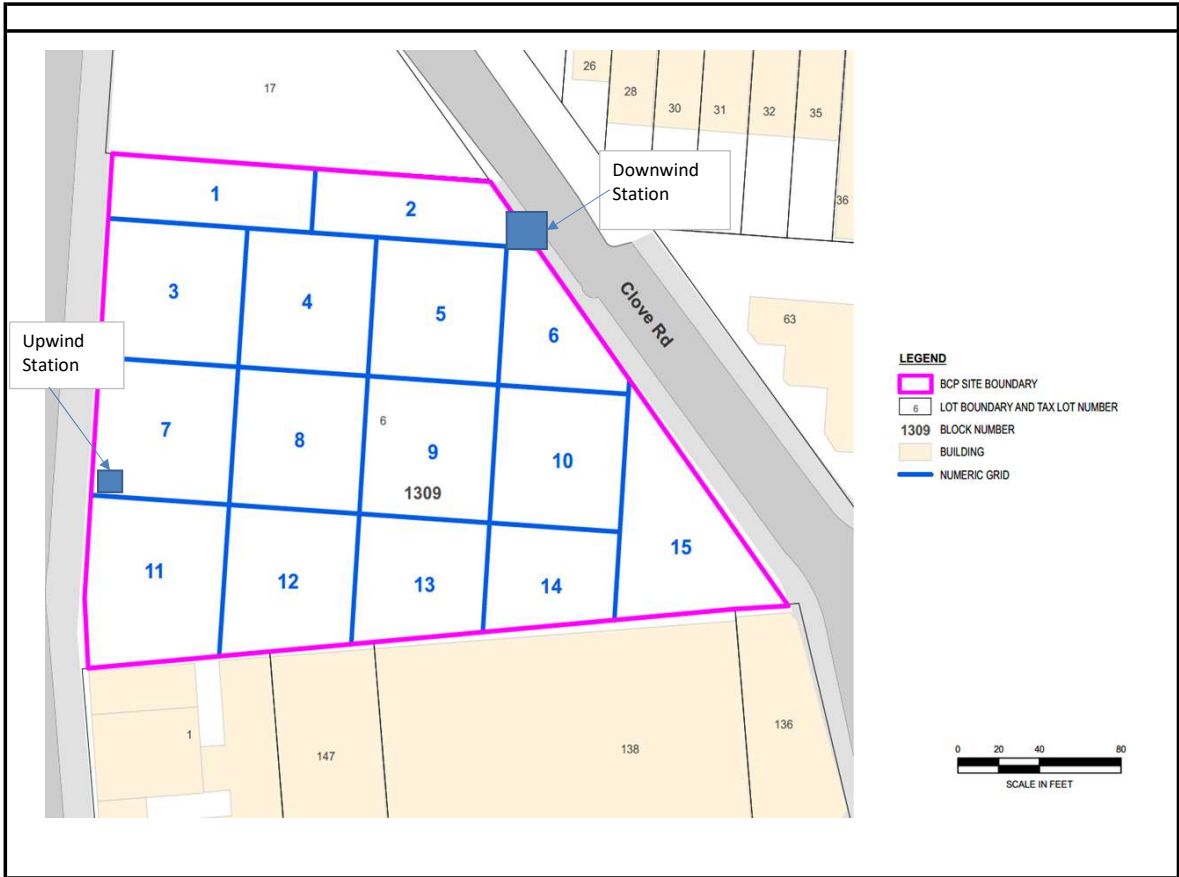

## Upwind CAMP Station Data

Mon, 10th of Apr 2023, 0:00:00 – 16:17:48  
(GMT-05:00) Eastern Time (US & Canada)



**Mass Conc. Total mg/m³ AVG 15m**  
mg/m³  
DustTrak-8530  
RS232(B)

MIN	AVG	MAX
0.0039	0.0223	0.0581

**VOC ppm AVG 15m** ppm  
miniRAE 3000  
RS232(A)

MIN	AVG	MAX
0.013	0.2307	0.2975

Name Nostrand UW (FA03920)  
S/N 0B444802  
Description (FA03920)  
Location 991 Nostrand Ave.,  
Brooklyn, NY 11225,  
USA

© Netronix 2023

## Downwind CAMP Station Data

Mon, 10th of Apr 2023, 0:00:00 – 16:18:19  
(GMT-05:00) Eastern Time (US & Canada)

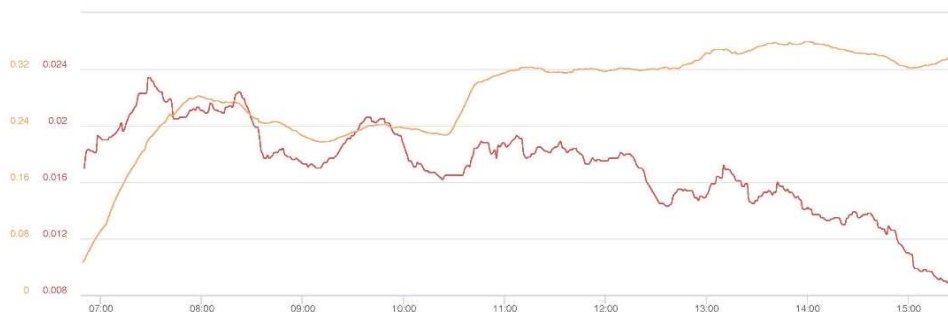

**Mass Conc. Total mg/m³ AVG 15m**  
mg/m³  
DustTrak-8530  
RS232(B)

MIN	AVG	MAX
0.0089	0.017	0.0234

**VOC ppm AVG 15m** ppm  
miniRAE 3000  
RS232(A)

MIN	AVG	MAX
0.047	0.2843	0.3589

Name Nostrand DW (FA03981)  
S/N 0B450530  
Description (FA03981)  
Location 54 Clove Rd, Brooklyn,  
NY 11225, USA

© Netronix 2023

Photograph 1 -  
Installed foundation  
footings, view facing  
southeast.



Photograph 2 -  
AKRF staff sampling  
endpoints, view  
facing southeast.

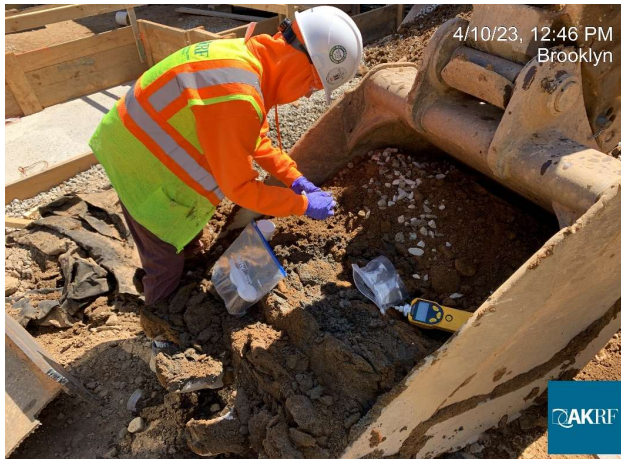

Photograph 3 -  
Surveying of  
endpoints, view  
facing south.

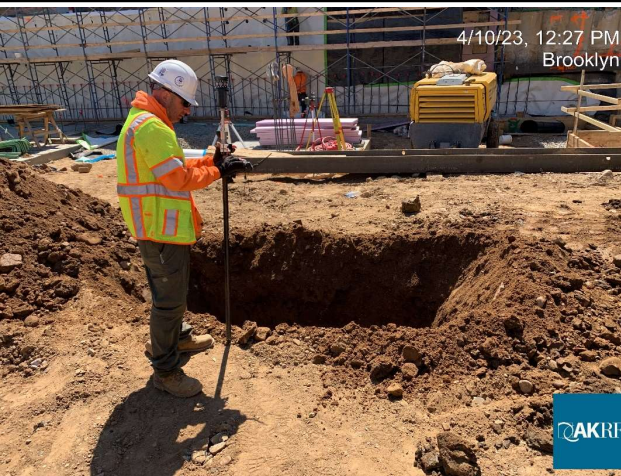

	<b>Daily Activity Report</b>					
	975 Nostrand Avenue					
	Brooklyn, NY					
	BCP Site No. C224335					
<b>General Site Information</b>						
Date:	Thursday, April 13, 2023					
Weather:	62-86 °F, Clear					
Wind Direction/Speed (towards):	West @ 3 mph					
AKRF Personnel on Site:	Hank Westly					
AKRF Equipment on Site:	Mini RAE 3000 Photoionization Detectors [(PID) x3] and DustTrak Aerosol Monitors (x3)					
Visitors:	None					
<b>Contractor Information</b>						
<b>Subcontractor</b>				<b>Service</b>		
Olivero Construction (Olivero)				SOE Installation		
Broadway Builders (Broadway)				General Contractor (GC)		
<b>Description and Location of Work Activities Performed</b>						
<p>The contractor welded rakers for support of excavation (SOE) in Grid 7. Installed concrete forms along the northern wall in Grid 2. Portions of the SSDS (SSDS-03 and 04 lines) were installed including; PVC piping, gas permeable aggregate, and geotextile fabric. The contractor excavated petroleum impacted soil in Grid 7 (waste class WC-06) and stockpiled it on poly sheeting for future export.</p>						
<b>Material Disposal Tracking Information</b>						
<b>Destination Facility</b>	<b>Daily Trucks</b>	<b>Total Trucks</b>	<b>Daily Approx. Cubic Yds</b>	<b>Total Approx. Cubic Yds</b>	<b>Total Site Loads</b>	<b>Total Approximate Cubic Yards</b>
Allocco Recycling - C&D 540 Kingsland Ave, Brooklyn, NY	0	16	0	320	1850	37,000
IRRC (Impact Recovery and Reuse Center) - C&D Lyndhurst, NJ	0	11	0	220		
IRRC (Impact Recovery and Reuse Center) - soil/fill Lyndhurst, NJ	0	473	0	9,460		
KSR Corp Development - soil/fill 936 Harrison Ave, Kearny, NJ	0	22	0	440		
Bayshore Soil Management - soil/fill 75 Crows Mill Road, Keasbey, NJ	0	1,254	0	25,080		
Clean Earth of Carteret - soil/fill 24 Middlesex Avenue, Carteret NJ	0	74	0	1,480		
<b>Import Material Tracking Information</b>						
<b>Origin Facility</b>	<b>Daily Trucks</b>	<b>Total Trucks</b>	<b>Daily Tonnage</b>	<b>Total Tonnage</b>	<b>Total Site Loads</b>	<b>Total Quantity (tons)</b>
IRRC (Impact Recovery and Reuse Center) - 3/4" Clean Blue Stone	0	9	0	166.45	124	2,728.41
IRRC (Impact Recovery and Reuse Center) - 1.5" Clean Blue Stone	0	16	0	378.06		
Stone Industries, Inc. - 2.5" Crushed Stone	0	7	0	158.19		
Impact Materials Jersey City - 3/4" Clean Blue Stone	0	2	0	45.20		
Vulcan Materials (Hamburg Quarry) - GPA	0	40	0	937.08		
Tilcon West Nyack Quarry - GPA	0	49	22.22	1022.56		
Evergreen Recycling of Corona - 2.5" Quarried Stone	0	1	0	20.87		
<b>CAMP Air Monitoring Results</b>						
<b>CAMP Station</b>	<b>UPWIND</b>			<b>DOWNWIND</b>		
Odors:	None			None		
VOC Action Level Exceedance(s):	None			None		
Particulate Action Level Exceedance(s):	Yes			None		
Maximum VOC Level (ppm) 15-min avg:	0.3483			0.2191		
Maximum Particulate Level (mg/m³) 15-min avg:	0.1236			0.0394		
<p>CAMP Response Actions: An instantaneous particulate level exceedance was noted at the Upwind CAMP Station in the morning; however, no issues were noted at the Downwind Station or in the work area.</p>						
<b>Additional Information</b>						
Planned Work Activity for Next Day/Week:	Installation of SOE, soil excavation, installation of the vapor barrier membrane, rebar work, and installation of the SSDS.					
Comments:	None					

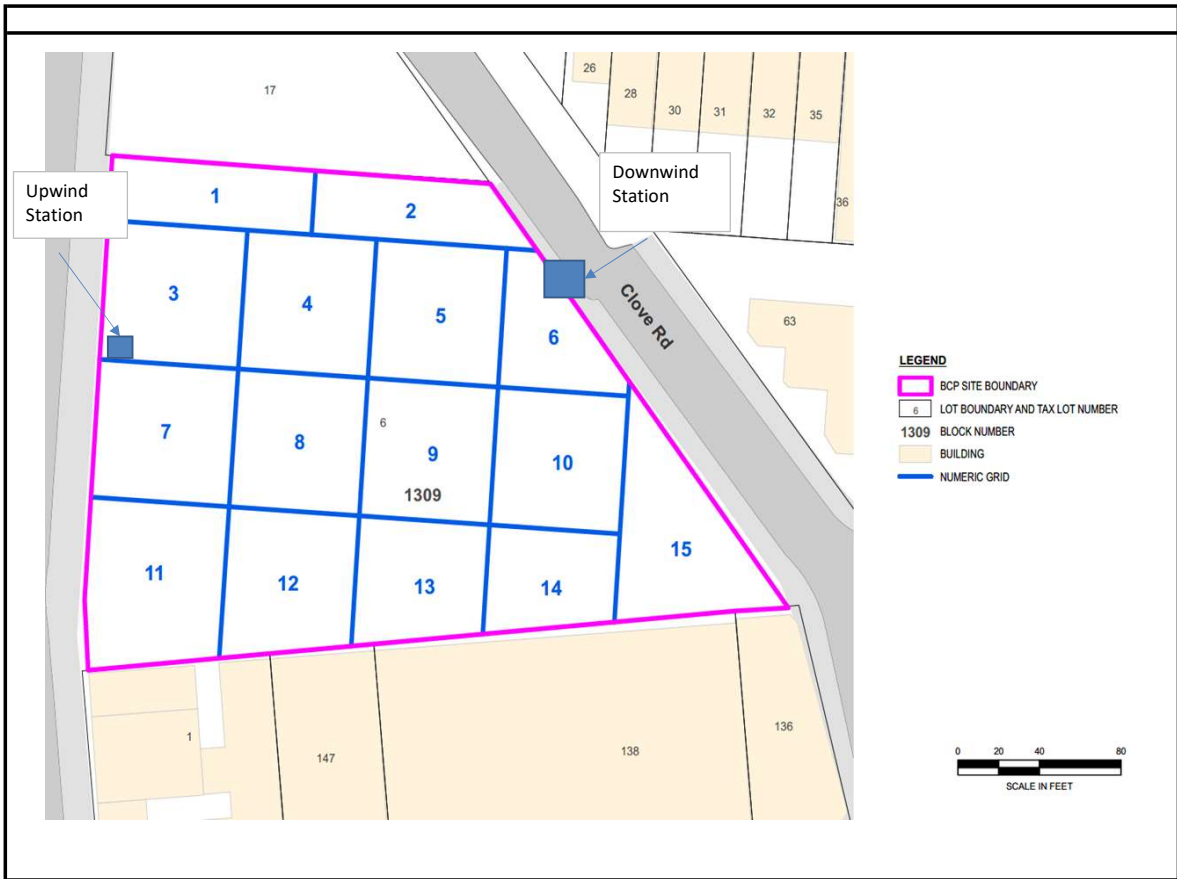



## Upwind CAMP Station Data

Thu, 13th of Apr 2023, 0:00:00 – 16:17:56  
(GMT-05:00) Eastern Time (US & Canada)

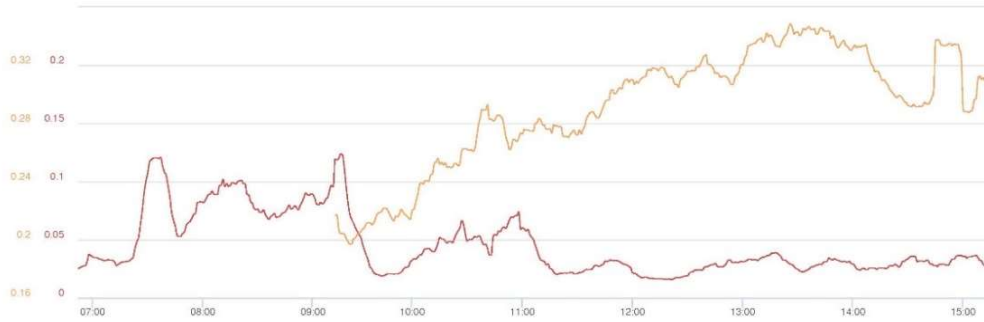

Mass Conc. Total mg/m³ AVG 15m mg/m³ DustTrak-8530 RS222(03)			VOC ppm AVG 15m ppm miniRAE 3000 RS222(04)		
MIN	AVG	MAX	MIN	AVG	MAX
0.0159	0.0453	0.1236	0.197	0.2915	0.3483

Name Nostrand UW (FA03920)  
S/N 0B444802  
Description (FA03920)  
Location 54 Clove Rd, Brooklyn,  
NY 11225, USA

© Netronix 2023

## Downwind CAMP Station Data

Thu, 13th of Apr 2023, 0:00:00 – 16:18:49  
(GMT-05:00) Eastern Time (US & Canada)

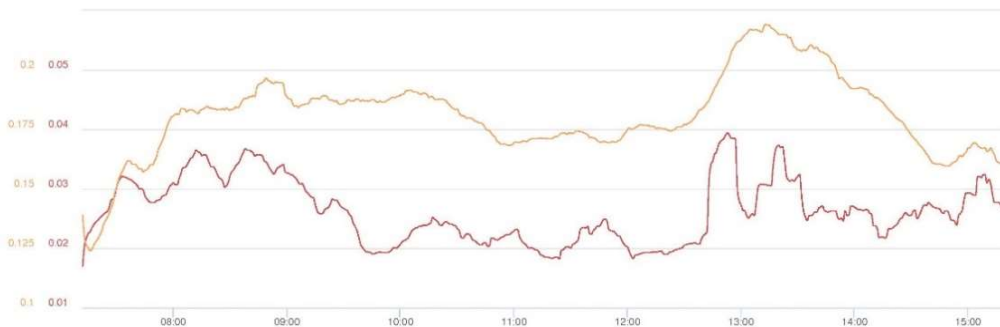

Mass Conc. Total mg/m³ AVG 15m mg/m³ DustTrak-8530 RS222(08)			VOC ppm AVG 15m ppm miniRAE 3000 RS222(05)		
MIN	AVG	MAX	MIN	AVG	MAX
0.017	0.0263	0.0394	0.124	0.181	0.2191

Name Nostrand DW (FA03981)  
S/N 0B450530  
Description (FA03981)  
Location 54 Clove Rd, Brooklyn,  
NY 11225, USA

© Netronix 2023

Photograph 1 -  
Installed subgrade  
SSDS piping in Grid 9.



Photograph 2 -  
Excavation in Grid 7,  
view facing north.

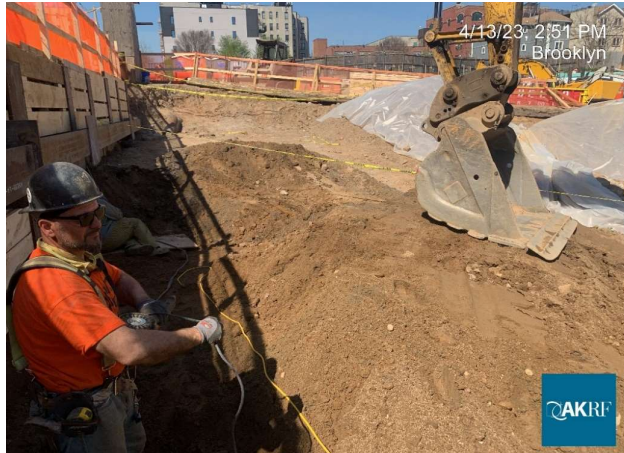

Photograph 3 -  
Preparation for  
installation of  
concrete mud slab in  
Grid 9, view facing  
northeast.



	<b>Daily Activity Report</b>					
	975 Nostrand Avenue					
	Brooklyn, NY					
	BCP Site No. C224335					
<b>General Site Information</b>						
Date:	Friday, April 14, 2023					
Weather:	58-85 °F, Clear					
Wind Direction/Speed (towards):	Southwest @ 5 mph					
AKRF Personnel on Site:	Hank Westly					
AKRF Equipment on Site:	Mini RAE 3000 Photoionization Detectors (PID) x3] and DustTrak Aerosol Monitors (x3)					
Visitors:	None					
<b>Contractor Information</b>						
<b>Subcontractor</b>				<b>Service</b>		
Olivero Construction (Olivero)				SOE Installation		
Broadway Builders (Broadway)				General Contractor (GC)		
<b>Description and Location of Work Activities Performed</b>						
<p>The contractor welded rakers for support of excavation (SOE) in Grid 7. Concrete was poured in Grids 12 and 13 for the southern wall, and in Grids 8 and 9 for foundation footings. The contractor excavated petroleum impacted soil in Grid 7 (waste class WC-06) and stockpiled it on poly sheeting for future export. A water spray was used for dust control.</p>						
<b>Material Disposal Tracking Information</b>						
<b>Destination Facility</b>	Daily Trucks	Total Trucks	Daily Approx. Cubic Yds	Total Approx. Cubic Yds	Total Site Loads	Total Approximate Cubic Yards
Allocco Recycling - C&D 540 Kingsland Ave, Brooklyn, NY	0	16	0	320	1850	37,000
IRRC (Impact Recovery and Reuse Center) - C&D Lyndhurst, NJ	0	11	0	220		
IRRC (Impact Recovery and Reuse Center) - soil/fill Lyndhurst, NJ	0	473	0	9,460		
KSR Corp Development - soil/fill 936 Harrison Ave, Kearny, NJ	0	22	0	440		
Bayshore Soil Management - soil/fill 75 Crows Mill Road, Keasbey, NJ	0	1,254	0	25,080		
Clean Earth of Carteret - soil/fill 24 Middlesex Avenue, Carteret NJ	0	74	0	1,480		
<b>Import Material Tracking Information</b>						
<b>Origin Facility</b>	Daily Trucks	Total Trucks	Daily Tonnage	Total Tonnage	Total Site Loads	Total Quantity (tons)
IRRC (Impact Recovery and Reuse Center) - 3/4" Clean Blue Stone	0	9	0	166.45	124	2,728.41
IRRC (Impact Recovery and Reuse Center) - 1.5" Clean Blue Stone	0	16	0	378.06		
Stone Industries, Inc. - 2.5" Crushed Stone	0	7	0	158.19		
Impact Materials Jersey City - 3/4" Clean Blue Stone	0	2	0	45.20		
Vulcan Materials (Hamburg Quarry) - GPA	0	40	0	937.08		
Tilcon West Nyack Quarry - GPA	0	49	22.22	1022.56		
Evergreen Recycling of Corona - 2.5" Quarried Stone	0	1	0	20.87		
<b>CAMP Air Monitoring Results</b>						
<b>CAMP Station</b>	<b>UPWIND</b>			<b>DOWNWIND</b>		
Odors:	None			None		
VOC Action Level Exceedance(s):	None			None		
Particulate Action Level Exceedance(s):	Yes			None		
Maximum VOC Level (ppm) 15-min avg:	2.0767			0.1659		
Maximum Particulate Level (mg/m³) 15-min avg:	0.2909			0.0515		
<p>CAMP Response Actions: Multiple instances of particulate exceedences were recorded throughout the day at the upwind CAMP station. There was an exceedence from 7:50 to 8:00am caused by the station being moved during operation; and between 8:20-9:20am, 9:55-10:10am, 10:45-10:55am, 13:15-13:30pm, 13:45-14:00pm and 14:45-15:00pm. The exceedences were caused by dust generated by the concrete trucks driving close to the station. Dust suppression (water) was deployed throughout the day in an effort to lower dust levels. There were no exceedences at the downwind enclosure.</p>						
<b>Additonal Information</b>						
Planned Work Activity for Next Day/Week:	Installation of SOE, soil excavation, installation of the vapor barrier membrane, rebar work, and installation of the SSDS.					
Comments:	None					

Site Grid Plan

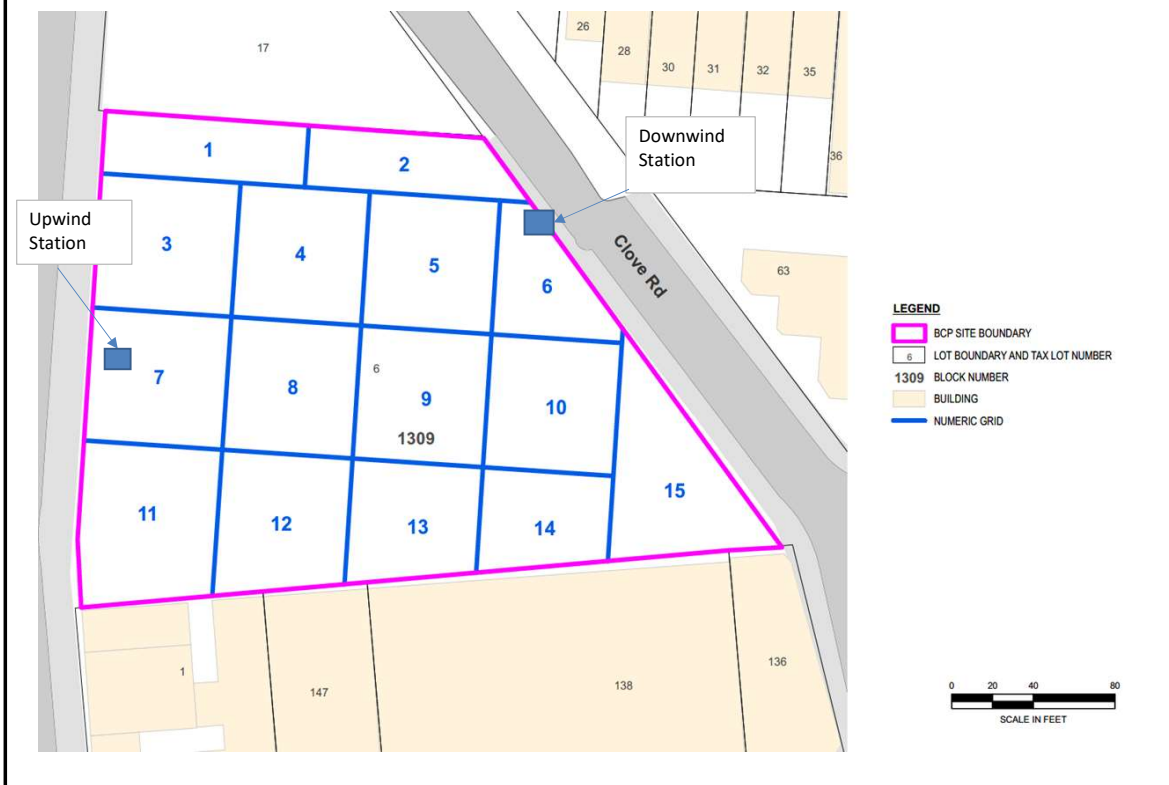

## Upwind CAMP Station Data

Fri, 14th of Apr 2023, 0:00:00 – 16:10:00  
(GMT-05:00) Eastern Time (US & Canada)



Mass Conc. Total mg/m<sup>3</sup> AVG 15m  
mg/m<sup>3</sup>  
DustTrek-8530  
RS232(E)

MIN	AVG	MAX
0.0301	0.107	0.2909

VOC ppm AVG 15m ppm  
miniRAE 3000  
RS232(E)

MIN	AVG	MAX
0	0.3038	2.0767

Name Nostrand UW (FA03920)  
S/N 0B444802  
Description (FA03920)  
Location 991 Nostrand Ave.,  
Brooklyn, NY 11225,  
USA

© Netronix 2023

## Downwind CAMP Station Data

Fri, 14th of Apr 2023, 0:00:00 – 16:11:13  
(GMT-05:00) Eastern Time (US & Canada)

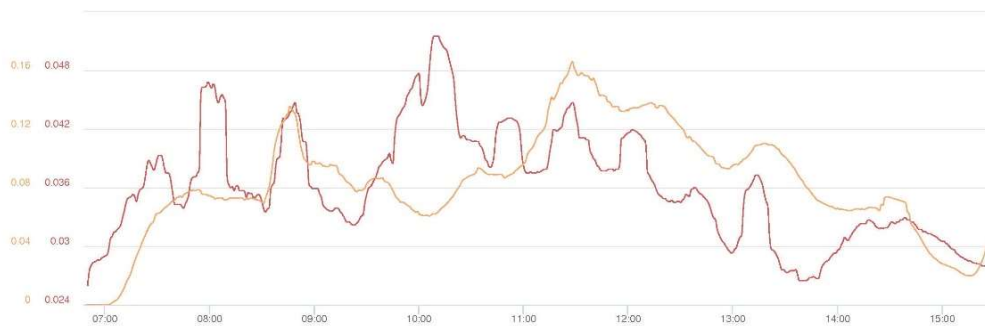

Mass Conc. Total mg/m<sup>3</sup> AVG 15m  
mg/m<sup>3</sup>  
DustTrek-8530  
RS232(E)

MIN	AVG	MAX
0.026	0.036	0.0515



VOC ppm AVG 15m ppm  
miniRAE 3000  
RS232(E)

MIN	AVG	MAX
0	0.0836	0.1659

Name Nostrand DW (FA03981)  
S/N 0B450530  
Description (FA03981)  
Location 54 Clove Rd, Brooklyn,  
NY 11225, USA

© Netronix 2023

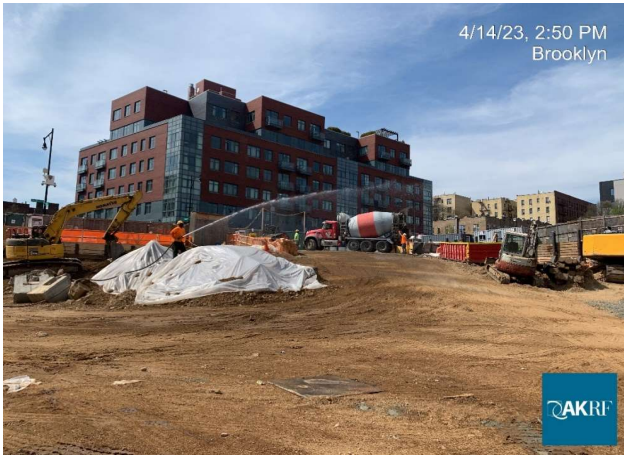

<p>Photograph 1 - Using water spray for dust supression, view facing northwest. Excavated soil stockpile remain covered with poly sheeting.</p>	 <p>4/14/23, 2:50 PM Brooklyn</p> <p>AKRF</p> <p>This photograph shows a construction site in Brooklyn. In the foreground, there is a large pile of excavated soil covered with white poly sheeting. A yellow excavator is visible on the left, and a concrete mixer truck is on the right. A high-pressure water spray is being directed at the soil pile to suppress dust. In the background, a multi-story brick building is under construction. The sky is blue with some clouds.</p>
<p>Photograph 2 - Concrete pour, view facing south.</p>	 <p>4/14/23, 10:40 AM Brooklyn</p> <p>AKRF</p> <p>This photograph captures a concrete pour operation. A concrete mixer truck is parked on the right, and a concrete pump truck with a long boom is on the left. The boom is extended over a large excavation pit. The ground is dirt and there are some construction materials scattered around. In the background, there are several buildings, including a red brick one. The sky is clear and blue.</p>
<p>Photograph 3 - Excavation for installation of SOE, view facing north.</p>	 <p>4/14/23, 2:09 PM Brooklyn</p> <p>AKRF</p> <p>This photograph shows an excavation site. A yellow excavator is working on the right side of the pit. A worker in an orange safety vest and hard hat is standing on the left side of the excavation. The ground is dirt and there are some construction materials scattered around. In the background, there are several buildings, including a red brick one. The sky is clear and blue.</p>



	<b>Daily Activity Report</b>					
	975 Nostrand Avenue					
	Brooklyn, NY					
	BCP Site No. C224335					
<b>General Site Information</b>						
Date:	Monday, April 17, 2023					
Weather:	49-68°F, Overcast(am), Partly Cloudy(pm)					
Wind Direction/Speed (towards):	Northeast @ 9 mph					
AKRF Personnel on Site:	Hank Westly					
AKRF Equipment on Site:	Mini RAE 3000 Photoionization Detectors [(PID) x3] and DustTrak Aerosol Monitors (x3)					
Visitors:	None					
<b>Contractor Information</b>						
<b>Subcontractor</b>					<b>Service</b>	
Olivero Construction (Olivero)					SOE Installation	
Broadway Builders (Broadway)					General Contractor (GC)	
<b>Description and Location of Work Activities Performed</b>						
<p>The contractor welded rakers for support of excavation (SOE) in Grid 7. Concrete was poured in Grids 9, 12, and 13 for the mud slab. The contractor excavated petroleum impacted soil in Grid 7 (waste class WC-06) and stockpiled it on poly sheeting for future export. The contractor installed the gas permeable aggregate (GPA) layer for the SSDS sytem in Grids 9, 12, and 13. A total of 43.39 tons of ASTM #5 stone was imported from Tilcon's West Nyack Quarry for use as part of the SSDS system. A total of 420 cubic yards of soil/fill was excavated and exported off-site from Grids 9, 11, and 12 (waste class grids WC-6, 7, 8, and 9) for disposal at the Bayshore Soil Management facility located in Keasby, NJ.</p>						
<b>Material Disposal Tracking Information</b>						
<b>Destination Facility</b>	<b>Daily Trucks</b>	<b>Total Trucks</b>	<b>Daily Approx. Cubic Yds</b>	<b>Total Approx. Cubic Yds</b>	<b>Total Site Loads</b>	<b>Total Approximate Cubic Yards</b>
Allocco Recycling - C&D 540 Kingsland Ave, Brooklyn, NY	0	16	0	320	1871	37,420
IRRC (Impact Recovery and Reuse Center) - C&D Lyndhurst, NJ	0	11	0	220		
IRRC (Impact Recovery and Reuse Center) - soil/fill Lyndhurst, NJ	0	473	0	9,460		
KSR Corp Development - soil/fill 936 Harrison Ave, Kearny, NJ	0	22	0	440		
Bayshore Soil Management - soil/fill 75 Crows Mill Road, Keasbey, NJ	21	1,275	420	25,500		
Clean Earth of Carteret - soil/fill 24 Middlesex Avenue, Carteret NJ	0	74	0	1,480		
<b>Import Material Tracking Information</b>						
<b>Origin Facility</b>	<b>Daily Trucks</b>	<b>Total Trucks</b>	<b>Daily Tonnage</b>	<b>Total Tonnage</b>	<b>Total Site Loads</b>	<b>Total Quantity (tons)</b>
IRRC (Impact Recovery and Reuse Center) - 3/4" Clean Blue Stone	0	9	0	166.45	126	2,771.80
IRRC (Impact Recovery and Reuse Center) - 1.5" Clean Blue Stone	0	16	0	378.06		
Stone Industries, Inc. - 2.5" Crushed Stone	0	7	0	158.19		
Impact Materials Jersey City - 3/4" Clean Blue Stone	0	2	0	45.20		
Vulcan Materials (Hamburg Quarry) - GPA	0	40	0	937.08		
Tilcon West Nyack Quarry - GPA	2	51	43.49	1022.56		
Evergreen Recycling of Corona - 2.5" Quarried Stone	0	1	0	20.87		
<b>CAMP Air Monitoring Results</b>						
<b>CAMP Station</b>	<b>UPWIND</b>			<b>DOWNWIND</b>		
Odors:	None			None		
VOC Action Level Exceedance(s):	None			None		
Particulate Action Level Exceedance(s):	Yes			None		
Maximum VOC Level (ppm) 15-min avg:	0.3509			2.0737		
Maximum Particulate Level (mg/m³) 15-min avg:	0.1077			0.1772		
<p>CAMP Response Actions: There was one exceedence for particulates at the Downwind CAMP Station between 7:40-7:50am. This was due to the enclosure being knocked over and not related to intrusive activities. No other issues were noted during the day.</p>						
<b>Additional Information</b>						
Planned Work Activity for Next Day/Week:	Installation of SOE, soil excavation, installation of the vapor barrier membrane, rebar work, and installation of the SSDS.					
Comments:	None					

# Site Grid Plan

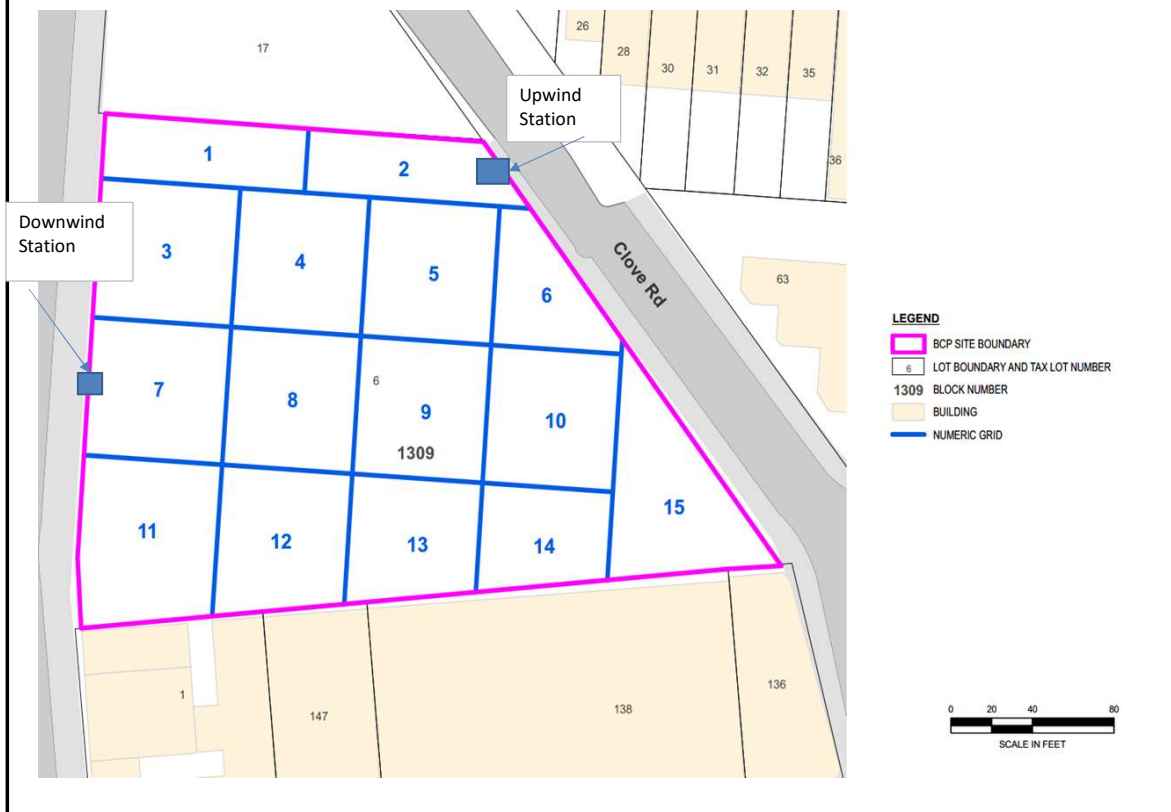

## Upwind CAMP Station Data

Mon, 17th of Apr 2023, 7:16:00 – 16:12:52  
(GMT-05:00) Eastern Time (US & Canada)

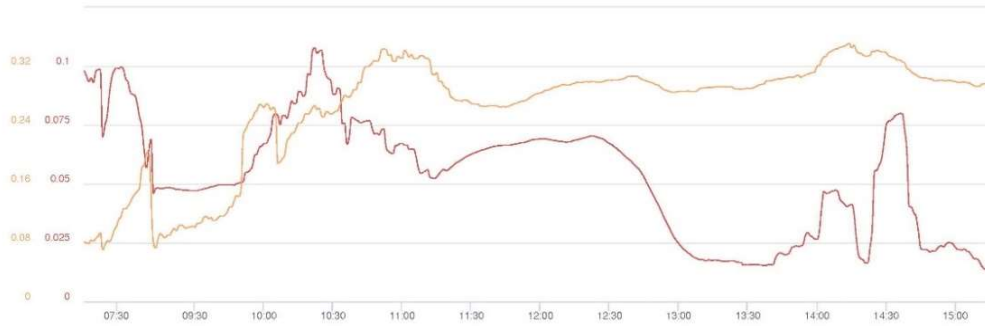

Mass Conc. Total mg/m³ AVG 15m mg/m³ DustTrak-8530 BS2323(A)		
MIN	AVG	MAX
0.0135	0.0536	0.1077

VOC ppm AVG 15m ppm miniRAE 3000 BS2323(A)		
MIN	AVG	MAX
0.0707	0.2631	0.3509

Name Nostrand UW (FA03920)  
S/N 0B444802  
Description (FA03920)  
Location 991 Nostrand Ave.,  
Brooklyn, NY 11225,  
USA

© Netronix 2023

## Downwind CAMP Station Data

Mon, 17th of Apr 2023, 0:00:00 – 16:15:58  
(GMT-05:00) Eastern Time (US & Canada)



Mass Conc. Total mg/m³ AVG 15m mg/m³ DustTrak-8530 BS2323(B)		
MIN	AVG	MAX
0.0126	0.0431	0.1772

VOC ppm AVG 15m ppm miniRAE 3000 BS2323(A)		
MIN	AVG	MAX
0.316	1.5278	2.0737

Name Nostrand DW (FA03981)  
S/N 0B450530  
Description (FA03981)  
Location 54 Clove Rd, Brooklyn,  
NY 11225, USA

© Netronix 2023

Photograph 1 -  
Excavation of  
petroleum  
contaminated area  
and installation of  
SOE, view facing  
south.

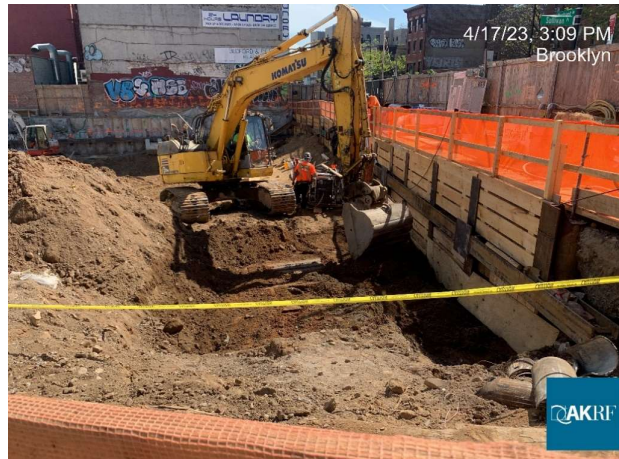

Photograph 2 -  
Soil export, view  
facing southeast.



Photograph 3 -  
Installing GPA layer of  
SSDS system, view  
facing west.



	<b>Daily Activity Report</b>					
	975 Nostrand Avenue					
	Brooklyn, NY					
	BCP Site No. C224335					
<b>General Site Information</b>						
Date:	Tuesday, April 18, 2023					
Weather:	43-56°F, Partly Cloudy					
Wind Direction/Speed (towards):	Southeast @ 11 mph					
AKRF Personnel on Site:	Hank Westly					
AKRF Equipment on Site:	Mini RAE 3000 Photoionization Detectors [(PID) x3] and DustTrak Aerosol Monitors (x3)					
Visitors:	None					
<b>Contractor Information</b>						
<b>Subcontractor</b>					<b>Service</b>	
Olivero Construction (Olivero)					SOE Installation	
Broadway Builders (Broadway)					General Contractor (GC)	
<b>Description and Location of Work Activities Performed</b>						
<p>The contractor welded rakers for support of excavation (SOE) in Grid 7. Concrete was poured in Grids 8 and 9 for the mud slab. The contractor excavated additional petroleum impacted soil in Grid 7 (waste class WC-06) and stockpiled it on poly sheeting for future export. A total of 22.39 tons of ASTM #5 stone was imported from Tilcon's West Nyack Quarry for use as part of the SSDS system. The contractor excavated soil/fill in Grids 5 and 9 (waste class grid WC-3) and stockpiled the material.</p>						
<b>Material Disposal Tracking Information</b>						
<b>Destination Facility</b>	<b>Daily Trucks</b>	<b>Total Trucks</b>	<b>Daily Approx. Cubic Yds</b>	<b>Total Approx. Cubic Yds</b>	<b>Total Site Loads</b>	<b>Total Approximate Cubic Yards</b>
Allocco Recycling - C&D 540 Kingsland Ave, Brooklyn, NY	0	16	0	320	1871	37,420
IRRC (Impact Recovery and Reuse Center) - C&D Lyndhurst, NJ	0	11	0	220		
IRRC (Impact Recovery and Reuse Center) - soil/fill Lyndhurst, NJ	0	473	0	9,460		
KSR Corp Development - soil/fill 936 Harrison Ave, Kearny, NJ	0	22	0	440		
Bayshore Soil Management - soil/fill 75 Crows Mill Road, Keasbey, NJ	0	1,275	0	25,500		
Clean Earth of Carteret - soil/fill 24 Middlesex Avenue, Carteret NJ	0	74	0	1,480		
<b>Import Material Tracking Information</b>						
<b>Origin Facility</b>	<b>Daily Trucks</b>	<b>Total Trucks</b>	<b>Daily Tonnage</b>	<b>Total Tonnage</b>	<b>Total Site Loads</b>	<b>Total Quantity (tons)</b>
IRRC (Impact Recovery and Reuse Center) - 3/4" Clean Blue Stone	0	9	0	166.45	127	2,750.80
IRRC (Impact Recovery and Reuse Center) - 1.5" Clean Blue Stone	0	16	0	378.06		
Stone Industries, Inc. - 2.5" Crushed Stone	0	7	0	158.19		
Impact Materials Jersey City - 3/4" Clean Blue Stone	0	2	0	45.20		
Vulcan Materials (Hamburg Quarry) - GPA	0	40	0	937.08		
Tilcon West Nyack Quarry - GPA	1	52	22.39	1044.95		
Evergreen Recycling of Corona - 2.5" Quarried Stone	0	1	0	20.87		
<b>CAMP Air Monitoring Results</b>						
<b>CAMP Station</b>	<b>UPWIND</b>			<b>DOWNWIND</b>		
Odors:	None			None		
VOC Action Level Exceedance(s):	None			None		
Particulate Action Level Exceedance(s):	None			None		
Maximum VOC Level (ppm) 15-min avg:	0.4078			0.4471		
Maximum Particulate Level (mg/m³) 15-min avg:	0.0615			0.1518		
CAMP Response Actions: None.						
<b>Additional Information</b>						
Planned Work Activity for Next Day/Week:	Installation of SOE, soil excavation, installation of the vapor barrier membrane, rebar work, and installation of the SSDS.					
Comments:	None					

# Site Grid Plan

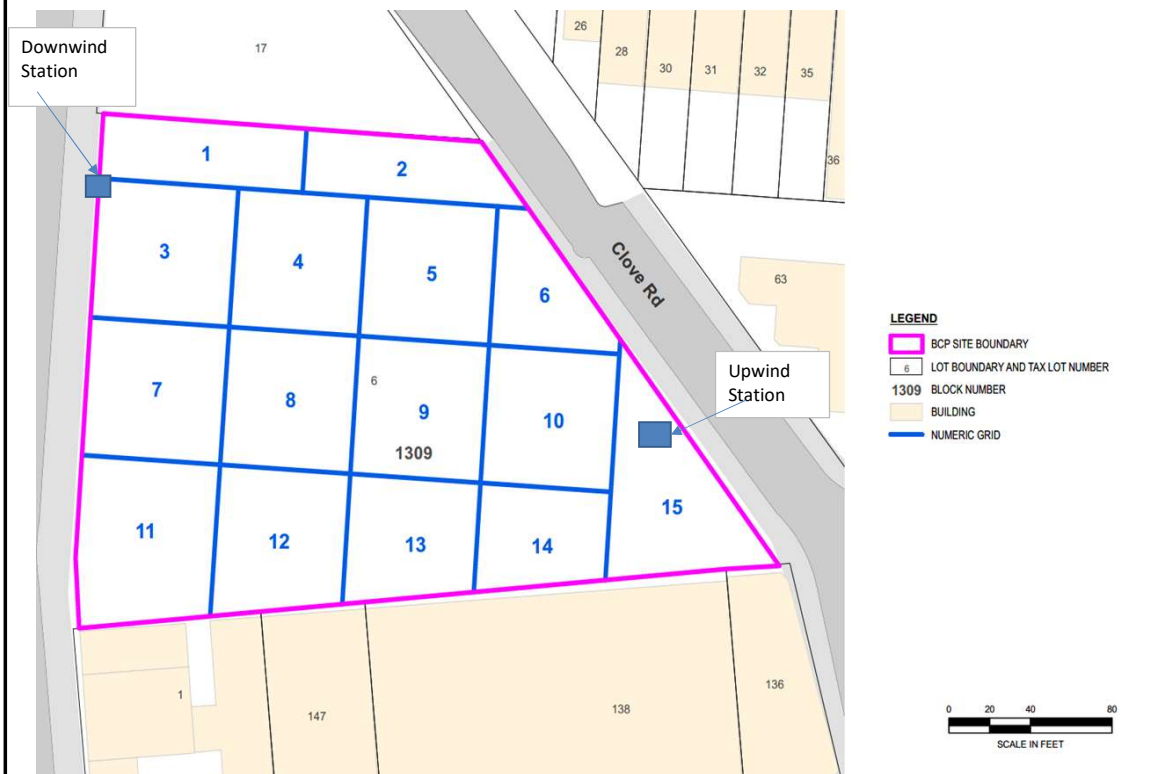



## Upwind CAMP Station Data

Tue, 18th of Apr 2023, 0:00:00 – 17:03:13  
(GMT-05:00) Eastern Time (US & Canada)

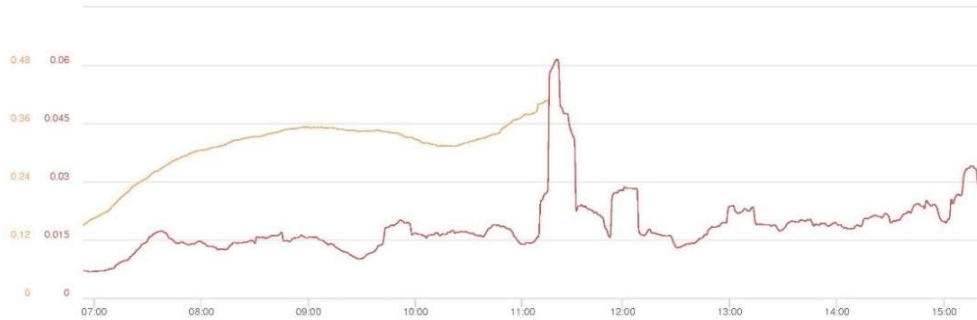

Mass Conc. Total mg/m³ AVG 15m

DustTrak-8530

RS232(B)

MIN	AVG	MAX
0.0068	0.0185	0.0615

VOC ppm AVG 15m ppm

miniRAE 3000

RS232(A)

MIN	AVG	MAX
0.15	0.3129	0.4078

© Netronix 2023

Name Nostrand (FA03981)  
S/N 0B450530  
Description (FA03981)  
Location 54 Clove Rd, Brooklyn,  
NY 11225, USA

## Downwind CAMP Station Data

Tue, 18th of Apr 2023, 0:00:00 – 16:51:08  
(GMT-05:00) Eastern Time (US & Canada)

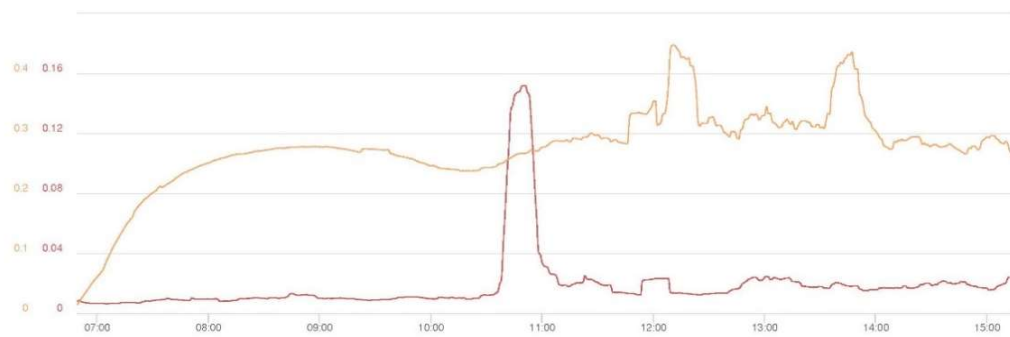

Mass Conc. Total mg/m³ AVG 15m

DustTrak-8530

RS232(C)

MIN	AVG	MAX
0.0063	0.0185	0.1518

VOC ppm AVG 15m ppm



miniRAE 3000

RS232(A)

MIN	AVG	MAX
0.014	0.2749	0.4471

© Netronix 2023

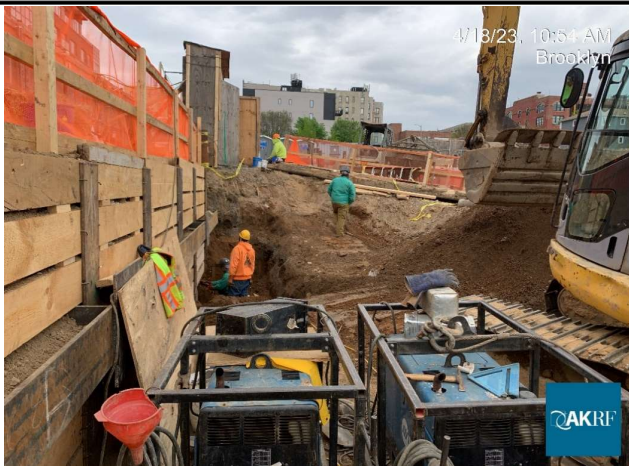
Name Nostrand (FA03920)  
S/N 0B444802  
Description (FA03920)  
Location 991 Nostrand Ave.,  
Brooklyn, NY 11225,  
USA

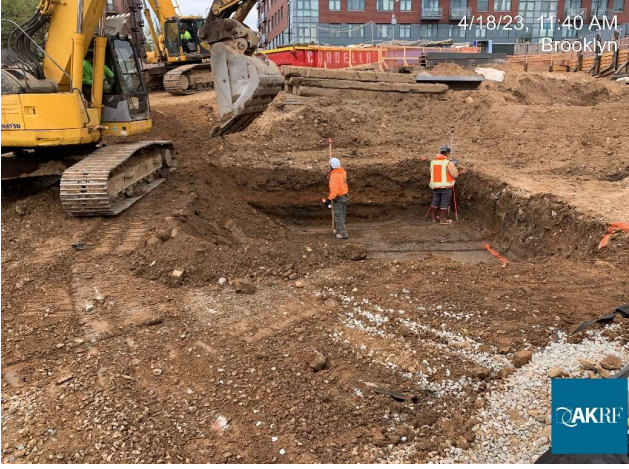
<p>Photograph 1 - Excavation of petroleum contaminated soil and installation of SOE, view facing north.</p>	 <p>4/18/23, 10:54 AM Brooklyn</p> <p>AKRF</p>
<p>Photograph 2 - Pouring concrete mud slab, view facing northeast.</p>	 <p>4/18/23, 2:43 PM Brooklyn</p> <p>AKRF</p>
<p>Photograph 3 - Excavation for foundation footings, view facing west.</p>	 <p>4/18/23, 11:40 AM Brooklyn</p> <p>AKRF</p>

	<b>Daily Activity Report</b>					
	975 Nostrand Avenue					
	Brooklyn, NY					
	BCP Site No. C224335					
<b>General Site Information</b>						
Date:	Wednesday, April 19, 2023					
Weather:	45-61°F, Partly-Cloudy					
Wind Direction/Speed (towards):	West @ 11 mph					
AKRF Personnel on Site:	Hank Westly					
AKRF Equipment on Site:	Mini RAE 3000 Photoionization Detectors (PID) x3 and DustTrak Aerosol Monitors (x3)					
Visitors:	None					
<b>Contractor Information</b>						
<b>Subcontractor</b>				<b>Service</b>		
Olivero Construction (Olivero)				SOE Installation		
Broadway Builders (Broadway)				General Contractor (GC)		
<b>Description and Location of Work Activities Performed</b>						
<p>The contractor welded rakers for support of excavation (SOE) in Grid 7. Installed heelblocks and rakers for SOE in Grids 11 and 12. The contractor excavated soil/fill in Grids 11 and 12 (waste class grid WC-7) and the excavated material was stockpiled. Approximately 240 cubic yards of soil/fill were excavated from Grids 5, 9, 11, and 12 (waste class grids WC-3, 7, and 8) exported off-site for disposal at the Bayshore Soil Management facility located in Keasbey, NJ. Installed scaffolding in Grid 4 (along the northern wall). Installed waterproofing/vapor barrier membrane in Grids 9 and 13.</p>						
<b>Material Disposal Tracking Information</b>						
<b>Destination Facility</b>	<b>Daily Trucks</b>	<b>Total Trucks</b>	<b>Daily Approx. Cubic Yds</b>	<b>Total Approx. Cubic Yds</b>	<b>Total Site Loads</b>	<b>Total Approximate Cubic Yards</b>
Allocco Recycling - C&D 540 Kingsland Ave, Brooklyn, NY	0	16	0	320	1883	37,660
IRRC (Impact Recovery and Reuse Center) - C&D Lyndhurst, NJ	0	11	0	220		
IRRC (Impact Recovery and Reuse Center) - soil/fill Lyndhurst, NJ	0	473	0	9,460		
KSR Corp Development - soil/fill 936 Harrison Ave, Kearny, NJ	0	22	0	440		
Bayshore Soil Management - soil/fill 75 Crows Mill Road, Keasbey, NJ	12	1,287	240	25,740		
Clean Earth of Carteret - soil/fill 24 Middlesex Avenue, Carteret NJ	0	74	0	1,480		
<b>Import Material Tracking Information</b>						
<b>Origin Facility</b>	<b>Daily Trucks</b>	<b>Total Trucks</b>	<b>Daily Tonnage</b>	<b>Total Tonnage</b>	<b>Total Site Loads</b>	<b>Total Quantity (tons)</b>
IRRC (Impact Recovery and Reuse Center) - 3/4" Clean Blue Stone	0	9	0	166.45	127	2,750.80
IRRC (Impact Recovery and Reuse Center) - 1.5" Clean Blue Stone	0	16	0	378.06		
Stone Industries, Inc. - 2.5" Crushed Stone	0	7	0	158.19		
Impact Materials Jersey City - 3/4" Clean Blue Stone	0	2	0	45.20		
Vulcan Materials (Hamburg Quarry) - GPA	0	40	0	937.08		
Tilcon West Nyack Quarry - GPA	0	52	0	1044.95		
Evergreen Recycling of Corona - 2.5" Quarried Stone	0	1	0	20.87		
<b>CAMP Air Monitoring Results</b>						
<b>CAMP Station</b>	<b>UPWIND</b>			<b>DOWNWIND</b>		
Odors:	None			None		
VOC Action Level Exceedance(s):	None			None		
Particulate Action Level Exceedance(s):	None			None		
Maximum VOC Level (ppm) 15-min avg:	0.5405			0.5455		
Maximum Particulate Level (mg/m³) 15-min avg:	0.0408			0.0295		
CAMP Response Actions: None.						
<b>Additional Information</b>						
Planned Work Activity for Next Day/Week:	Installation of SOE, soil excavation, installation of the vapor barrier membrane, rebar work, and installation of the SSDS.					
Comments:	None					

Site Grid Plan

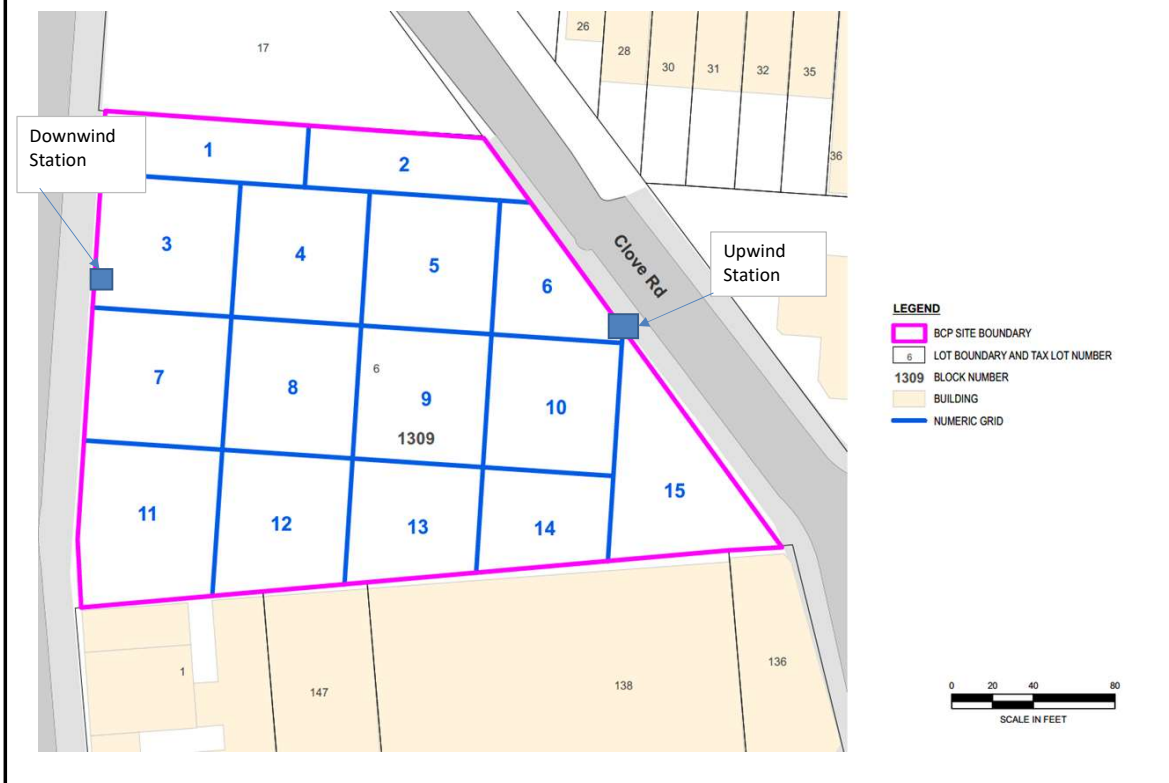

## Upwind CAMP Station Data

Wed, 19th of Apr 2023, 0:00:00 – 19:51:25  
(GMT-05:00) Eastern Time (US & Canada)



© Netronix 2023

Name Nostrand UW (FA03920)  
S/N 0B444802  
Description (FA03920)  
Location 991 Nostrand Ave.,  
Brooklyn, NY 11225,  
USA

## Downwind CAMP Station Data

Wed, 19th of Apr 2023, 0:00:00 – 19:51:56  
(GMT-05:00) Eastern Time (US & Canada)



© Netronix 2023

Name Nostrand DW (FA03981)  
S/N 0B450530  
Description (FA03981)  
Location 54 Clove Rd, Brooklyn,  
NY 11225, USA



Photograph 1 -  
Installed  
waterproofing, view  
facing southwest.

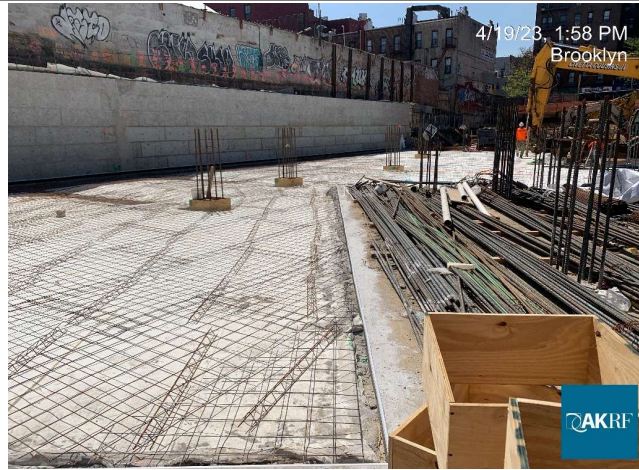

Photograph 2 -  
Installing heelblocks  
and rakers for SOE,  
view facing  
southeast.



Photograph 3 -  
Export of soil/fill to  
Bayshore Soil  
Management, view  
facing east.





	<b>Daily Activity Report</b>					
	975 Nostrand Avenue					
	Brooklyn, NY					
BCP Site No. C224335						
<b>General Site Information</b>						
Date:	Thursday, April 20, 2023					
Weather:	49-60°F, Partly-Cloudy					
Wind Direction/Speed (towards):	Northeast @ 8 mph					
AKRF Personnel on Site:	Hank Westly					
AKRF Equipment on Site:	Mini RAE 3000 Photoionization Detectors [(PID) x3] and DustTrak Aerosol Monitors (x3)					
Visitors:	None					
<b>Contractor Information</b>						
<b>Subcontractor</b>				<b>Service</b>		
Olivero Construction (Olivero)				SOE Installation		
Broadway Builders (Broadway)				General Contractor (GC)		
<b>Description and Location of Work Activities Performed</b>						
<p>The contractor welded rakers for support of excavation (SOE) in Grid 7. Installed heelblocks and rakers for SOE in Grid 11. The contractor excavated soil/fill in Grids 11 and 12 (waste class grid WC-6 and 7) and the excavated material was stockpiled. Approximately 240 cubic yards of soil/fill were excavated from Grid 11 (waste class grids WC-6 and 7) exported off-site for disposal at the Bayshore Soil Management facility located in Keasby, NJ. Approximately 40 cubic yards of soil/fill were excavated from Grid 5 (WC-2 and 3) and exported to Impact Recovery and Reuse Center (IRRC) in Lyndhurst, NJ. Installed sub-slab SSDS monitoring points MP-3 and 5 in Grids 9 and 13, respectively. Installed waterproofing/vapor barrier membrane in Grids 9 and 13.</p>						
<b>Material Disposal Tracking Information</b>						
<b>Destination Facility</b>	<b>Daily Trucks</b>	<b>Total Trucks</b>	<b>Daily Approx. Cubic Yds</b>	<b>Total Approx. Cubic Yds</b>	<b>Total Site Loads</b>	<b>Total Approximate Cubic Yards</b>
Allocco Recycling - C&D 540 Kingsland Ave, Brooklyn, NY	0	16	0	320	1897	37,940
IRRC (Impact Recovery and Reuse Center) - C&D Lyndhurst, NJ	0	11	0	220		
IRRC (Impact Recovery and Reuse Center) - soil/fill Lyndhurst, NJ	2	475	40	9,500		
KSR Corp Development - soil/fill 936 Harrison Ave, Kearny, NJ	0	22	0	440		
Bayshore Soil Management - soil/fill 75 Crows Mill Road, Keasbey, NJ	12	1,299	240	25,980		
Clean Earth of Carteret - soil/fill 24 Middlesex Avenue, Carteret NJ	0	74	0	1,480		
<b>Import Material Tracking Information</b>						
<b>Origin Facility</b>	<b>Daily Trucks</b>	<b>Total Trucks</b>	<b>Daily Tonnage</b>	<b>Total Tonnage</b>	<b>Total Site Loads</b>	<b>Total Quantity (tons)</b>
IRRC (Impact Recovery and Reuse Center) - 3/4" Clean Blue Stone	0	9	0	166.45	127	2,750.80
IRRC (Impact Recovery and Reuse Center) - 1.5" Clean Blue Stone	0	16	0	378.06		
Stone Industries, Inc. - 2.5" Crushed Stone	0	7	0	158.19		
Impact Materials Jersey City - 3/4" Clean Blue Stone	0	2	0	45.20		
Vulcan Materials (Hamburg Quarry) - GPA	0	40	0	937.08		
Tilcon West Nyack Quarry - GPA	0	52	0	1044.95		
Evergreen Recycling of Corona - 2.5" Quarried Stone	0	1	0	20.87		
<b>CAMP Air Monitoring Results</b>						
<b>CAMP Station</b>	<b>UPWIND</b>			<b>DOWNWIND</b>		
Odors:	None			None		
VOC Action Level Exceedance(s):	None			None		
Particulate Action Level Exceedance(s):	None			None		
Maximum VOC Level (ppm) 15-min avg:	0.2761			0.4974		
Maximum Particulate Level (mg/m³) 15-min avg:	0.0423			0.0315		
CAMP Response Actions: None.						
<b>Additional Information</b>						
Planned Work Activity for Next Day/Week:	Installation of SOE, soil excavation, installation of the vapor barrier membrane, rebar work, and installation of the SSDS.					
Comments:	None					

# Site Grid Plan

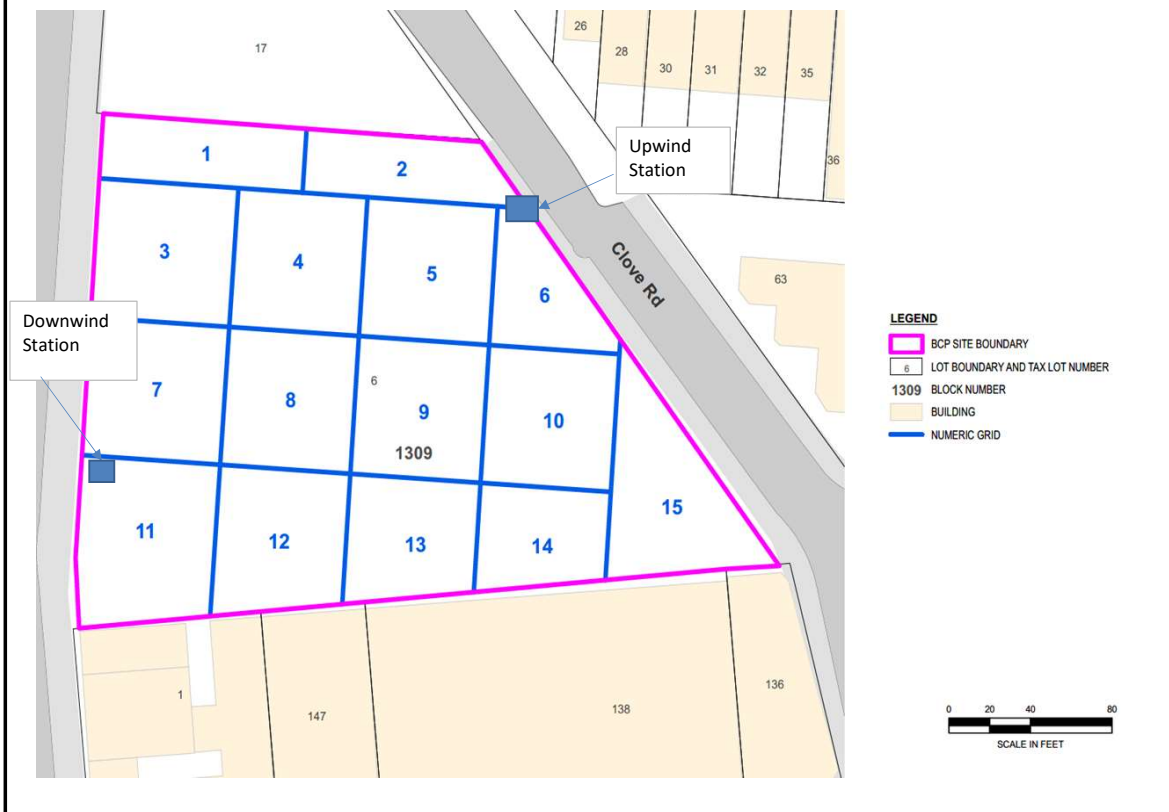

## Upwind CAMP Station Data

Thu, 20th of Apr 2023, 0:00:00 – 16:27:57  
(GMT-05:00) Eastern Time (US & Canada)

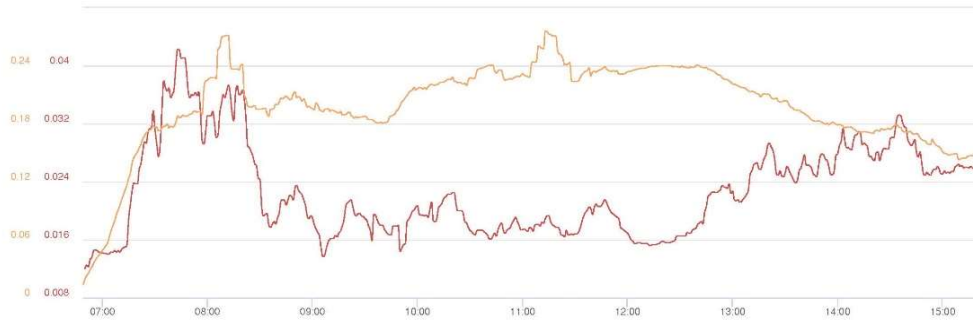

Mass Conc. Total mg/m³ AVG 15m			
mg/m³			
DustTrak-8530			
R52220(S)			
MIN	AVG	MAX	
0.012	0.0227	0.0423	

VOC ppm AVG 15m			
ppm			
miniRAE 3000			
R52220(A)			
MIN	AVG	MAX	
0.014	0.1983	0.2761	

Name Nostrand UW (FA03920)  
S/N 0B444802  
Description (FA03920)  
Location 991 Nostrand Ave.,  
Brooklyn, NY 11225,  
USA

© Netronix 2023

## Downwind CAMP Station Data

Thu, 20th of Apr 2023, 6:49:00 – 16:28:40  
(GMT-05:00) Eastern Time (US & Canada)

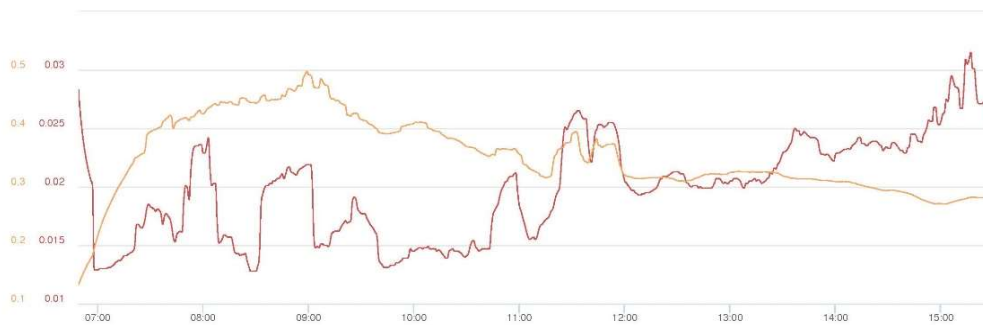





Mass Conc. Total mg/m³ AVG 15m			
mg/m³			
DustTrak-8530			
R52220(S)			
MIN	AVG	MAX	
0.0128	0.0199	0.0315	

VOC ppm AVG 15m			
ppm			
miniRAE 3000			
R52220(A)			
MIN	AVG	MAX	
0.1326	0.3535	0.4974	

Name Nostrand DW (FA03981)  
S/N 0B450530  
Description (FA03981)  
Location 54 Clove Rd, Brooklyn,  
NY 11225, USA

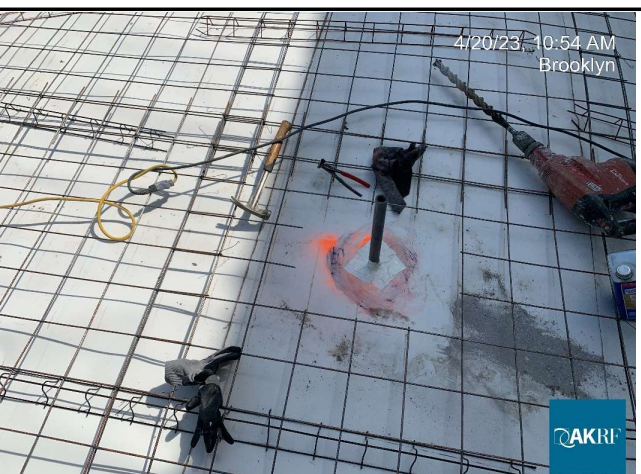
© Netronix 2023

<p>Photograph 1 - Installing heelblocks and rakers for SOE, view facing southeast.</p>	
<p>Photograph 2 - Exporting soil/fill to Bayshore Soil Management, view facing east.</p>	
<p>Photograph 3 - Installed waterproofing and monitoring point, view facing southwest.</p>	

	<b>Daily Activity Report</b>					
	975 Nostrand Avenue					
	Brooklyn, NY					
	BCP Site No. C224335					
<b>General Site Information</b>						
Date:	Friday, April 21, 2023					
Weather:	52-62°F, Partly-Cloudy					
Wind Direction/Speed (towards):	Northeast @ 5 mph					
AKRF Personnel on Site:	Hank Westly					
AKRF Equipment on Site:	Mini RAE 3000 Photoionization Detectors [(PID) x3] and DustTrak Aerosol Monitors (x3)					
Visitors:	None					
<b>Contractor Information</b>						
<b>Subcontractor</b>				<b>Service</b>		
Olivero Construction (Olivero)				SOE Installation		
Broadway Builders (Broadway)				General Contractor (GC)		
<b>Description and Location of Work Activities Performed</b>						
<p>The contractor welded rakers for support of excavation (SOE) in Grid 7. Installed heelblocks and rakers for SOE in Grid 11. The contractor excavated soil/fill in Grid 11 (waste class grid WC-6 and 7) for instillation of SOE along the western wall. Approximately 300 cubic yards of soil/fill were excavated from Grids 7, 11, and 12 (waste class grids WC-6 and 7, and petroleum contaminated stockpile SP-01) and exported off-site for disposal at the Bayshore Soil Management facility located in Keasby, NJ. Excavated for the SSDS pipe trench and condensate drains in Grid 9. Installed sub-slab SSDS components, including: geotextile fabric, gas permeable aggregate (GPA), and PVC piping.</p>						
<b>Material Disposal Tracking Information</b>						
<b>Destination Facility</b>	Daily Trucks	Total Trucks	Daily Approx. Cubic Yds	Total Approx. Cubic Yds	Total Site Loads	Total Approximate Cubic Yards
Allocco Recycling - C&D 540 Kingsland Ave, Brooklyn, NY	0	16	0	320	1912	38,240
IRRC (Impact Recovery and Reuse Center) - C&D Lyndhurst, NJ	0	11	0	220		
IRRC (Impact Recovery and Reuse Center) - soil/fill Lyndhurst, NJ	0	475	0	9,500		
KSR Corp Development - soil/fill 936 Harrison Ave, Kearny, NJ	0	22	0	440		
Bayshore Soil Management - soil/fill 75 Crows Mill Road, Keasbey, NJ	15	1,314	300	26,280		
Clean Earth of Carteret - soil/fill 24 Middlesex Avenue, Carteret NJ	0	74	0	1,480		
<b>Import Material Tracking Information</b>						
<b>Origin Facility</b>	Daily Trucks	Total Trucks	Daily Tonnage	Total Tonnage	Total Site Loads	Total Quantity (tons)
IRRC (Impact Recovery and Reuse Center) - 3/4" Clean Blue Stone	0	9	0	166.45	127	2,750.80
IRRC (Impact Recovery and Reuse Center) - 1.5" Clean Blue Stone	0	16	0	378.06		
Stone Industries, Inc. - 2.5" Crushed Stone	0	7	0	158.19		
Impact Materials Jersey City - 3/4" Clean Blue Stone	0	2	0	45.20		
Vulcan Materials (Hamburg Quarry) - GPA	0	40	0	937.08		
Tilcon West Nyack Quarry - GPA	0	52	0	1044.95		
Evergreen Recycling of Corona - 2.5" Quarried Stone	0	1	0	20.87		
<b>CAMP Air Monitoring Results</b>						
<b>CAMP Station</b>	<b>UPWIND</b>			<b>DOWNWIND</b>		
Odors:	None			None		
VOC Action Level Exceedance(s):	None			None		
Particulate Action Level Exceedance(s):	None			None		
Maximum VOC Level (ppm) 15-min avg:	1.5700			0.6666		
Maximum Particulate Level (mg/m³) 15-min avg:	0.0673			0.1255		
CAMP Response Actions: None.						
<b>Additonal Information</b>						
Planned Work Activity for Next Day/Week:	Installation of SOE, soil excavation, installation of the vapor barrier membrane, rebar work, and installation of the SSDS.					
Comments:	None					

# Site Grid Plan

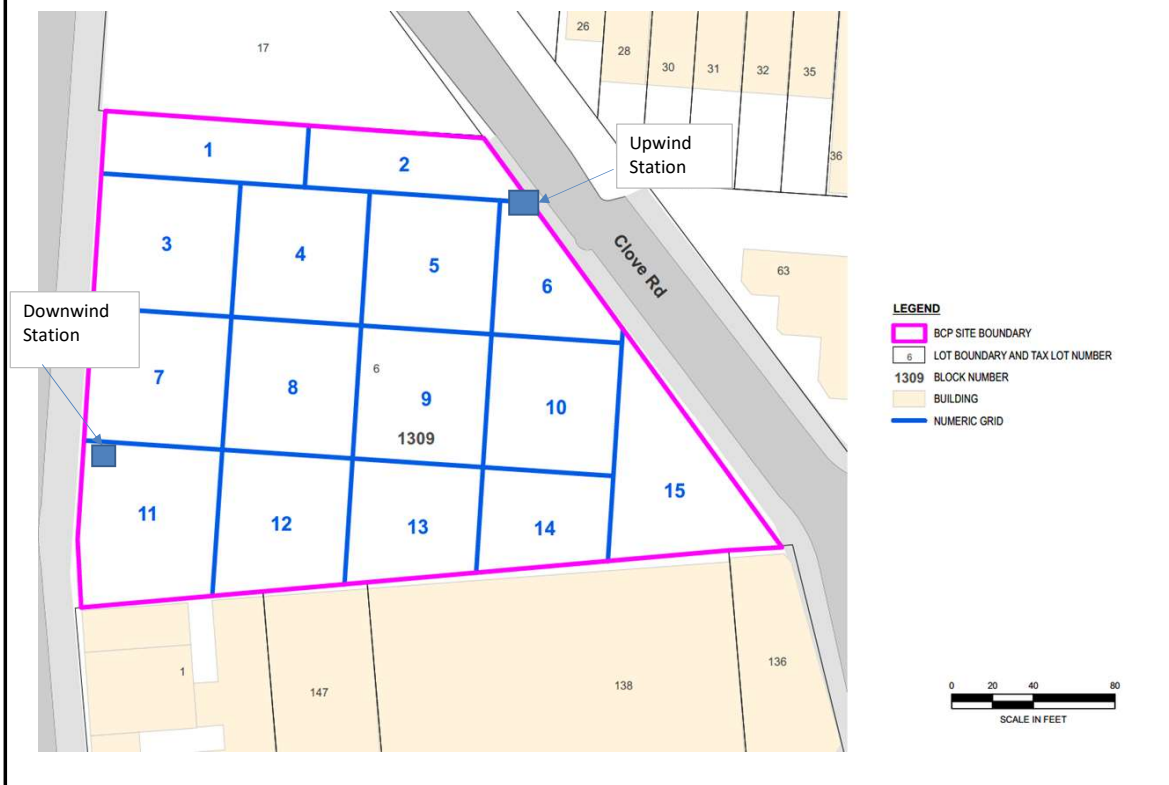



## Upwind CAMP Station Data

Fri, 21st of Apr 2023, 0:00:00 – 17:20:40  
(GMT-05:00) Eastern Time (US & Canada)

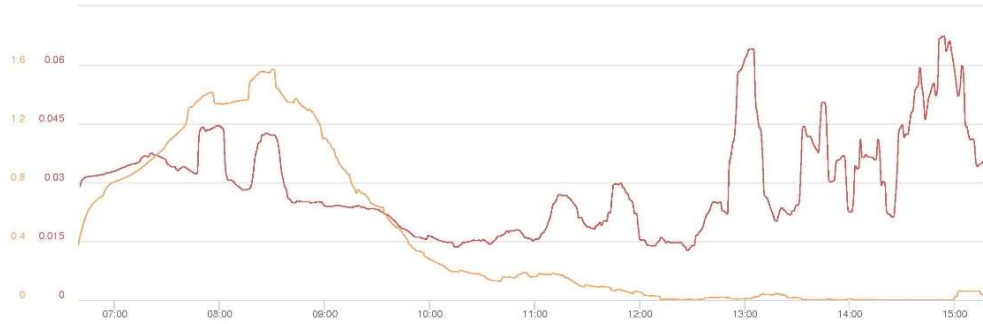

Mass Conc. Total mg/m³ AVG 15m			
mg/m³			
DustTrak-8530			
RS232(B)			
MIN	AVG	MAX	
0.0127	0.0293	0.0673	

VOC ppm AVG 15m			
ppm			
miniRAE 3000			
RS232(A)			
MIN	AVG	MAX	
0	0.4253	1.57	

Name Nostrand (FA03981)  
S/N 0B450530  
Description (FA03981)  
Location 54 Clove Rd, Brooklyn,  
NY 11225, USA

© Netronix 2023

## Downwind CAMP Station Data

Fri, 21st of Apr 2023, 0:00:00 – 17:19:53  
(GMT-05:00) Eastern Time (US & Canada)



Mass Conc. Total mg/m³ AVG 15m			
mg/m³			
DustTrak-8530			
RS232(B)			
MIN	AVG	MAX	
0.0073	0.0254	0.1255	

VOC ppm AVG 15m			
ppm			
miniRAE 3000			
RS232(A)			
MIN	AVG	MAX	
0.035	0.3127	0.6666	

Name Nostrand (FA03920)  
S/N 0B444802  
Description (FA03920)  
Location 991 Nostrand Ave.,  
Brooklyn, NY 11225,  
USA

© Netronix 2023

Photograph 1 -  
Installing heelblocks  
and rakers for SOE,  
view facing  
southwest.

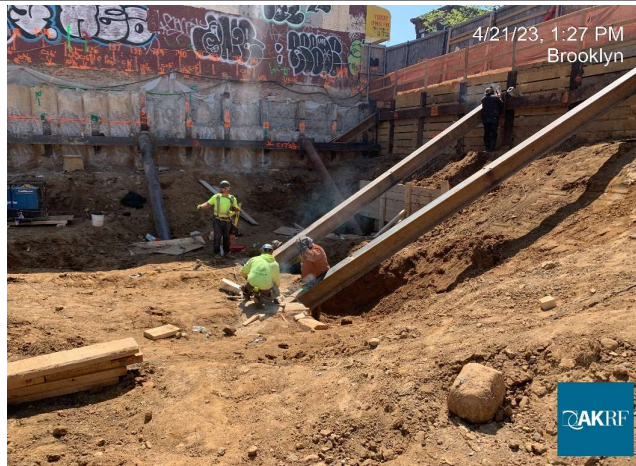

Photograph 2 -  
Exporting soil/fill to  
Bayshore Soil  
Management, view  
facing southeast.



Photograph 3 -  
Installation of sub-  
slab SSDS pipes, view  
facing southeast.

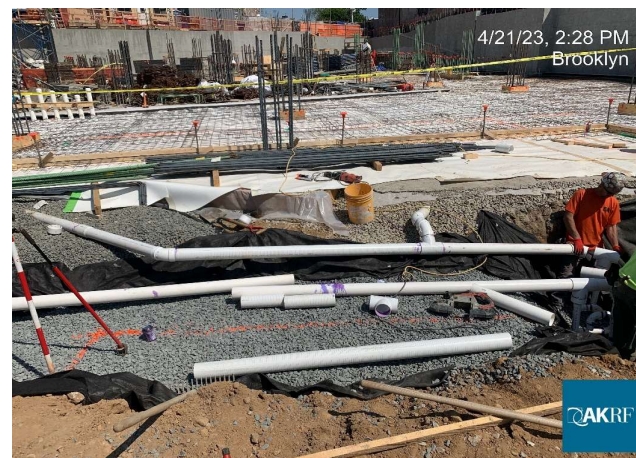

	<b>Daily Activity Report</b>					
	975 Nostrand Avenue					
	Brooklyn, NY					
BCP Site No. C224335						
<b>General Site Information</b>						
Date:	Monday, April 24, 2023					
Weather:	45-61°F, Clear					
Wind Direction/Speed (towards):	Northwest @ 7 mph					
AKRF Personnel on Site:	Hank Westly					
AKRF Equipment on Site:	Mini RAE 3000 Photoionization Detectors [(PID) x3] and DustTrak Aerosol Monitors (x3)					
Visitors:	None					
<b>Contractor Information</b>						
<b>Subcontractor</b>				<b>Service</b>		
Olivero Construction (Olivero)				SOE Installation		
Broadway Builders (Broadway)				General Contractor (GC)		
<b>Description and Location of Work Activities Performed</b>						
The contractor welded rakers for support of excavation (SOE) in Grid 11. Poured concrete for heelblocks in Grid 11. The contractor excavated soil/fill in Grid 11 (waste class grid WC-6) for installation of SOE along the western wall. Poured concrete for the concrete slab in Grids 9, 13, and 14.						
<b>Material Disposal Tracking Information</b>						
<b>Destination Facility</b>	Daily Trucks	Total Trucks	Daily Approx. Cubic Yds	Total Approx. Cubic Yds	Total Site Loads	Total Approximate Cubic Yards
Allocco Recycling - C&D 540 Kingsland Ave, Brooklyn, NY	0	16	0	320	1912	38,240
IRRC (Impact Recovery and Reuse Center) - C&D Lyndhurst, NJ	0	11	0	220		
IRRC (Impact Recovery and Reuse Center) - soil/fill Lyndhurst, NJ	0	475	0	9,500		
KSR Corp Development - soil/fill 936 Harrison Ave, Kearny, NJ	0	22	0	440		
Bayshore Soil Management - soil/fill 75 Crows Mill Road, Keasbey, NJ	0	1,314	0	26,280		
Clean Earth of Carteret - soil/fill 24 Middlesex Avenue, Carteret NJ	0	74	0	1,480		
<b>Import Material Tracking Information</b>						
<b>Origin Facility</b>	Daily Trucks	Total Trucks	Daily Tonnage	Total Tonnage	Total Site Loads	Total Quantity (tons)
IRRC (Impact Recovery and Reuse Center) - 3/4" Clean Blue Stone	0	9	0	166.45	127	2,750.80
IRRC (Impact Recovery and Reuse Center) - 1.5" Clean Blue Stone	0	16	0	378.06		
Stone Industries, Inc. - 2.5" Crushed Stone	0	7	0	158.19		
Impact Materials Jersey City - 3/4" Clean Blue Stone	0	2	0	45.20		
Vulcan Materials (Hamburg Quarry) - GPA	0	40	0	937.08		
Tilcon West Nyack Quarry - GPA	0	52	0	1044.95		
Evergreen Recycling of Corona - 2.5" Quarried Stone	0	1	0	20.87		
<b>CAMP Air Monitoring Results</b>						
<b>CAMP Station</b>	<b>UPWIND</b>			<b>DOWNWIND</b>		
Odors:	None			None		
VOC Action Level Exceedance(s):	None			None		
Particulate Action Level Exceedance(s):	None			None		
Maximum VOC Level (ppm) 15-min avg:	0.3138			0.8501		
Maximum Particulate Level (mg/m³) 15-min avg:	0.0328			0.0183		
CAMP Response Actions: None.						
<b>Additional Information</b>						
Planned Work Activity for Next Day/Week:	Installation of SOE, soil excavation, installation of the vapor barrier membrane, rebar work, and installation of the SSDS.					
Comments:	None					

Site Grid Plan

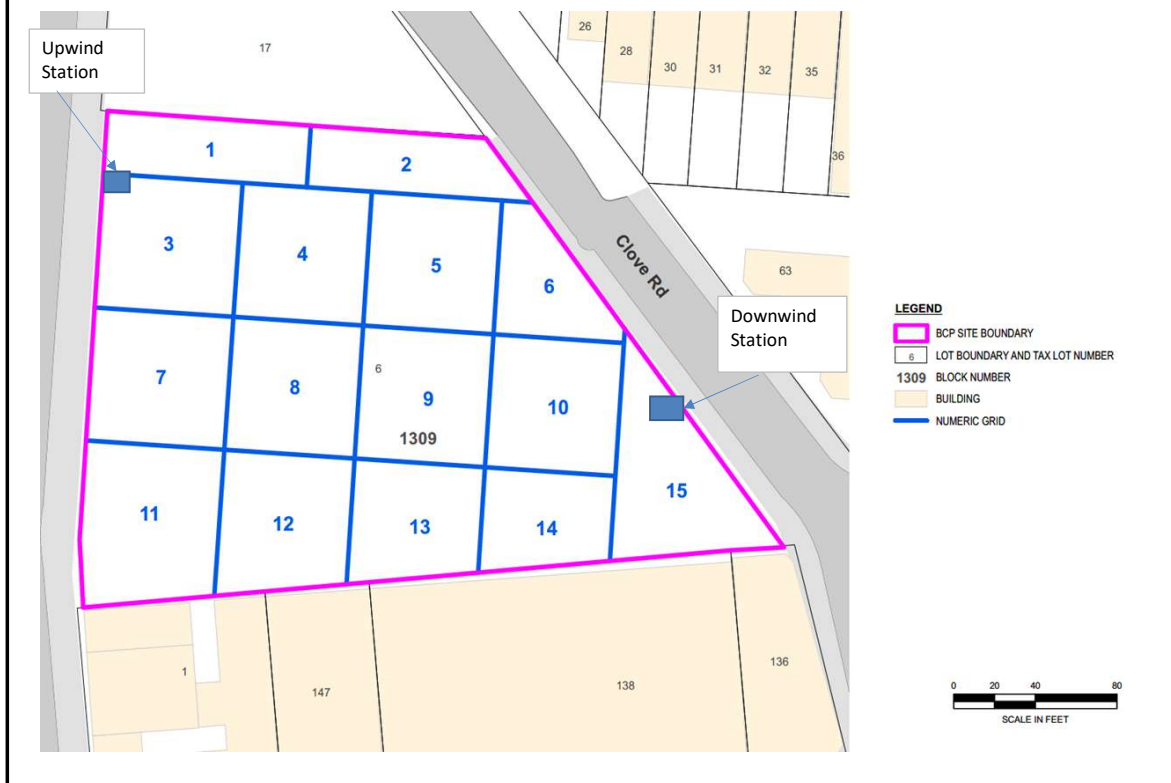

## Upwind CAMP Station Data

Mon, 24th of Apr 2023, 0:00:00 – 16:07:03  
(GMT-05:00) Eastern Time (US & Canada)



© Netronix 2023

Name Nostrand UW (FA03920)  
S/N 0B444802  
Description (FA03920)  
Location 958 Nostrand Ave.,  
Brooklyn, NY 11225,  
USA

## Downwind CAMP Station Data

Mon, 24th of Apr 2023, 0:00:00 – 16:08:11  
(GMT-05:00) Eastern Time (US & Canada)



© Netronix 2023

Name Nostrand DW (FA03981)  
S/N 0B450530  
Description (FA03981)  
Location 54 Clove Rd, Brooklyn,  
NY 11225, USA



Photograph 1 -  
Pouring concrete for  
the foundation slab,  
view facing west.



Photograph 2 -  
Excavation for  
heelblocks, view  
facing south.



Photograph 3 -  
Excavated area and  
poured concrete for  
the heelblocks, view  
facing southeast.





	<b>Daily Activity Report</b>					
	975 Nostrand Avenue					
	Brooklyn, NY					
BCP Site No. C224335						
<b>General Site Information</b>						
Date:	Tuesday, April 25, 2023					
Weather:	45-59°F, Clear					
Wind Direction/Speed (towards):	Northwest @ 7 mph					
AKRF Personnel on Site:	Hank Westly					
AKRF Equipment on Site:	Mini RAE 3000 Photoionization Detectors [(PID) x3] and DustTrak Aerosol Monitors (x3)					
Visitors:	None					
<b>Contractor Information</b>						
<b>Subcontractor</b>				<b>Service</b>		
Olivero Construction (Olivero)				SOE Installation		
Broadway Builders (Broadway)				General Contractor (GC)		
<b>Description and Location of Work Activities Performed</b>						
<p>The contractor installed and welded rakers for support of excavation (SOE) in Grid 11. Installed concrete forms in Grids 4 and 5. The contractor excavated soil/fill in Grid 11 (waste class grid WC-6) for installation of SOE along the western wall. Excavated and exported approximately 300 cubic yards of soil/fill from Grid 11 (waste class grid WC-6) for off-site disposal at the Bayshore Soil Management facility located in Keasby, NJ. Imported 48.10 tons of ASTM #5 stone from Tilcon's West Nyack Quarry, and 25.86 tons of ASTM #5 stone from Tilcon's Mt. Hope Quarry. The stone will be used as part of the SSDS installation. Installed portions of the sub-slab depressurization system (SSDS) in Grid 9, including: PVC piping, and gas permeable aggregate (GPA).</p>						
<b>Material Disposal Tracking Information</b>						
<b>Destination Facility</b>	Daily Trucks	Total Trucks	Daily Approx. Cubic Yds	Total Approx. Cubic Yds	Total Site Loads	Total Approximate Cubic Yards
Allocco Recycling - C&D 540 Kingsland Ave, Brooklyn, NY	0	16	0	320	1927	38,540
IRRC (Impact Recovery and Reuse Center) - C&D Lyndhurst, NJ	0	11	0	220		
IRRC (Impact Recovery and Reuse Center) - soil/fill Lyndhurst, NJ	0	475	0	9,500		
KSR Corp Development - soil/fill 936 Harrison Ave, Kearny, NJ	0	22	0	440		
Bayshore Soil Management - soil/fill 75 Crows Mill Road, Keasbey, NJ	15	1,329	300	26,580		
Clean Earth of Carteret - soil/fill 24 Middlesex Avenue, Carteret NJ	0	74	0	1,480		
<b>Import Material Tracking Information</b>						
<b>Origin Facility</b>	Daily Trucks	Total Trucks	Daily Tonnage	Total Tonnage	Total Site Loads	Total Quantity (tons)
IRRC (Impact Recovery and Reuse Center) - 3/4" Clean Blue Stone	0	9	0	166.45	130	2,824.76
IRRC (Impact Recovery and Reuse Center) - 1.5" Clean Blue Stone	0	16	0	378.06		
Stone Industries, Inc. - 2.5" Crushed Stone	0	7	0	158.19		
Impact Materials Jersey City - 3/4" Clean Blue Stone	0	2	0	45.20		
Vulcan Materials (Hamburg Quarry) - GPA	0	40	0	937.08		
Tilcon Mt. Hope Quarry - GPA	1	1	25.86	25.86		
Tilcon West Nyack Quarry - GPA	2	54	48.10	1093.05		
Evergreen Recycling of Corona - 2.5" Quarried Stone	0	1	0	20.87		
<b>CAMP Air Monitoring Results</b>						
<b>CAMP Station</b>	<b>UPWIND</b>			<b>DOWNWIND</b>		
Odors:	None			None		
VOC Action Level Exceedance(s):	None			None		
Particulate Action Level Exceedance(s):	None			None		
Maximum VOC Level (ppm) 15-min avg:	0.3297			0.2599		
Maximum Particulate Level (mg/m³) 15-min avg:	0.0289			0.0227		
CAMP Response Actions: None.						
<b>Additional Information</b>						
Planned Work Activity for Next Day/Week:	Installation of SOE, soil excavation, installation of the vapor barrier membrane, rebar work, and installation of the SSDS.					
Comments:	None					

Site Grid Plan

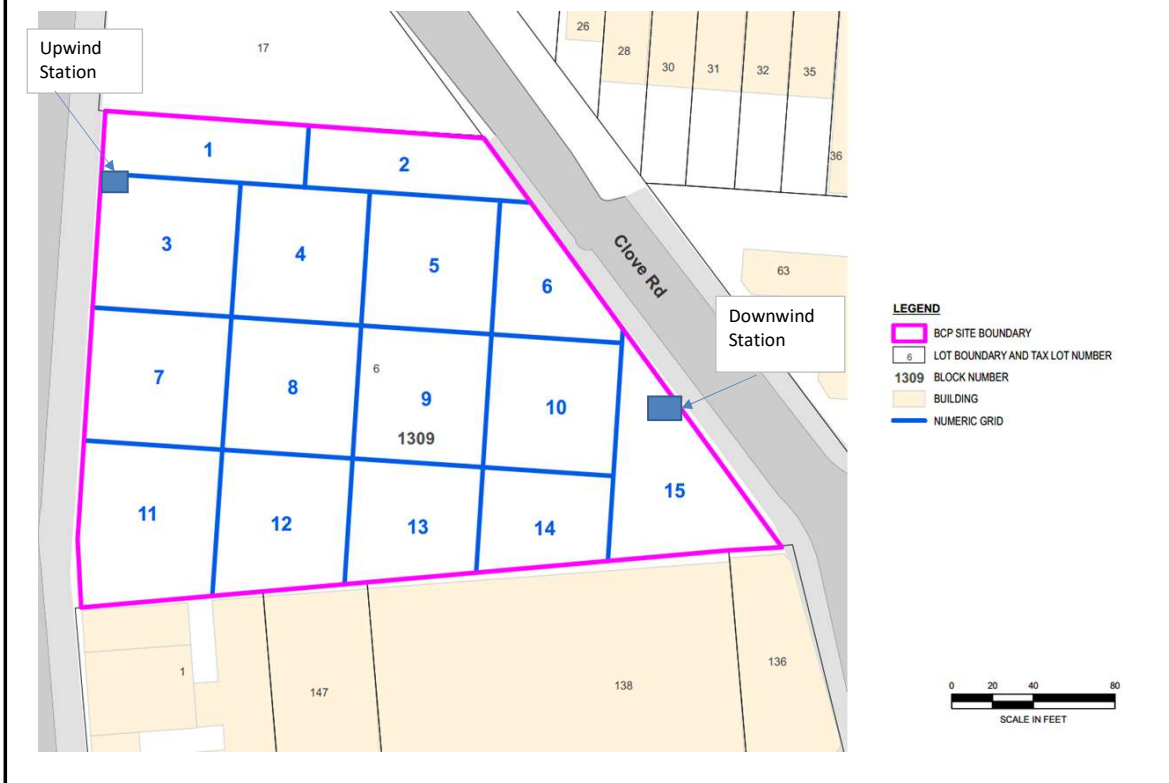

## Upwind CAMP Station Data

Tue, 25th of Apr 2023, 0:00:00 – 17:01:30  
(GMT-05:00) Eastern Time (US & Canada)



Mass Conc. Total mg/m³ AVG 15m

mg/m³

DustTrak-8530

RS522(G)

MIN AVG MAX

0.0054 0.0173 0.0289

VOC ppm AVG 15m

ppm

miniRAE 3000

RS2120(J)

MIN AVG MAX

0.1485 0.2075 0.3297

Name Nostrand UW (FA03920)  
S/N 0B444802  
Description (FA03920)  
Location 991 Nostrand Ave.,  
Brooklyn, NY 11225,  
USA

© Netronix 2023

## Downwind CAMP Station Data

Tue, 25th of Apr 2023, 0:00:00 – 17:02:07  
(GMT-05:00) Eastern Time (US & Canada)



Mass Conc. Total mg/m³ AVG 15m

mg/m³

DustTrak-8530

RS522(G)

MIN AVG MAX

0.0111 0.0163 0.0227

VOC ppm AVG 15m

ppm

miniRAE 3000

RS212(A)

MIN AVG MAX

0 0 0.2599

Name Nostrand DW (FA03981)  
S/N 0B450530  
Description (FA03981)  
Location 54 Clove Rd, Brooklyn,  
NY 11225, USA

© Netronix 2023

Photograph 1 -  
Installation of SOE,  
view facing west.



Photograph 2 -  
Installation of SSDS  
piping.

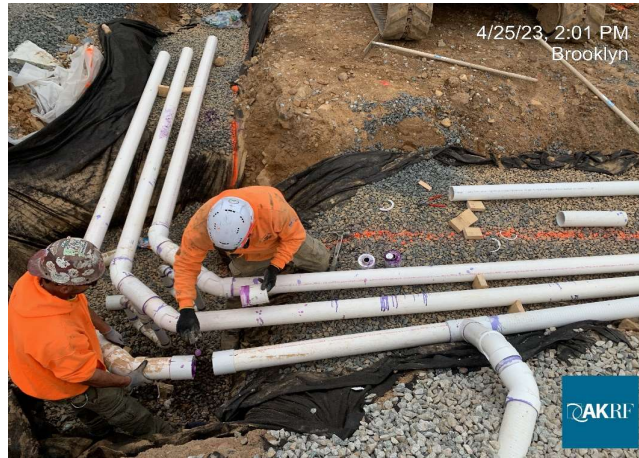

Photograph 3 -  
Unloading stone, view  
facing northwest.



	<b>Daily Activity Report</b>					
	975 Nostrand Avenue					
	Brooklyn, NY					
BCP Site No. C224335						
<b>General Site Information</b>						
Date:	Wednesday, April 26, 2023					
Weather:	48-57°F, Partly Cloudy					
Wind Direction/Speed (towards):	Northeast @ 6 mph					
AKRF Personnel on Site:	Hank Westly					
AKRF Equipment on Site:	Mini RAE 3000 Photoionization Detectors [(PID) x3] and DustTrak Aerosol Monitors (x3)					
Visitors:	None					
<b>Contractor Information</b>						
<b>Subcontractor</b>				<b>Service</b>		
Olivero Construction (Olivero)				SOE Installation		
Broadway Builders (Broadway)				General Contractor (GC)		
<b>Description and Location of Work Activities Performed</b>						
<p>The contractor installed and welded rakers for support of excavation (SOE) in Grid 11. Installed concrete forms in Grids 4 and 5. The contractor excavated soil/fill in Grid 11 (waste class grid WC-6) for installation of SOE along the western wall. Excavated and exported approximately 300 cubic yards of soil/fill from Grid 11 (waste class grid WC-6 and 7) for off-site disposal at the Bayshore Soil Management facility located in Keasby, NJ. Excavated and exported approximately 200 cubic yards of soil/fill from Grid 4 (waste class grid WC-2 and 3) for off-site disposal at the Impact Recovery and Reuse Center (IRRC) facility located in Lyndhurst, NJ.</p>						
<b>Material Disposal Tracking Information</b>						
<b>Destination Facility</b>	<b>Daily Trucks</b>	<b>Total Trucks</b>	<b>Daily Approx. Cubic Yds</b>	<b>Total Approx. Cubic Yds</b>	<b>Total Site Loads</b>	<b>Total Approximate Cubic Yards</b>
Allocco Recycling - C&D 540 Kingsland Ave, Brooklyn, NY	0	16	0	320	1957	39,140
IRRC (Impact Recovery and Reuse Center) - C&D Lyndhurst, NJ	0	11	0	220		
IRRC (Impact Recovery and Reuse Center) - soil/fill Lyndhurst, NJ	10	485	200	9,700		
KSR Corp Development - soil/fill 936 Harrison Ave, Kearny, NJ	0	22	0	440		
Bayshore Soil Management - soil/fill 75 Crows Mill Road, Keasbey, NJ	15	1,349	300	26,980		
Clean Earth of Carteret - soil/fill 24 Middlesex Avenue, Carteret NJ	0	74	0	1,480		
<b>Import Material Tracking Information</b>						
<b>Origin Facility</b>	<b>Daily Trucks</b>	<b>Total Trucks</b>	<b>Daily Tonnage</b>	<b>Total Tonnage</b>	<b>Total Site Loads</b>	<b>Total Quantity (tons)</b>
IRRC (Impact Recovery and Reuse Center) - 3/4" Clean Blue Stone	0	9	0	166.45	130	2,824.76
IRRC (Impact Recovery and Reuse Center) - 1.5" Clean Blue Stone	0	16	0	378.06		
Stone Industries, Inc. - 2.5" Crushed Stone	0	7	0	158.19		
Impact Materials Jersey City - 3/4" Clean Blue Stone	0	2	0	45.20		
Vulcan Materials (Hamburg Quarry) - GPA	0	40	0	937.08		
Tilcon Mt. Hope Quarry - GPA	0	1	25.86	25.86		
Tilcon West Nyack Quarry - GPA	0	54	48.10	1093.05		
Evergreen Recycling of Corona - 2.5" Quarried Stone	0	1	0	20.87		
<b>CAMP Air Monitoring Results</b>						
<b>CAMP Station</b>	<b>UPWIND</b>			<b>DOWNWIND</b>		
Odors:	None			None		
VOC Action Level Exceedance(s):	None			None		
Particulate Action Level Exceedance(s):	None			None		
Maximum VOC Level (ppm) 15-min avg:	0.3180			0.4998		
Maximum Particulate Level (mg/m³) 15-min avg:	0.0871			0.0239		
CAMP Response Actions: None.						
<b>Additional Information</b>						
Planned Work Activity for Next Day/Week:	Installation of SOE, soil excavation, installation of the vapor barrier membrane, rebar work, and installation of the SSDS.					
Comments:	None					

# Site Grid Plan

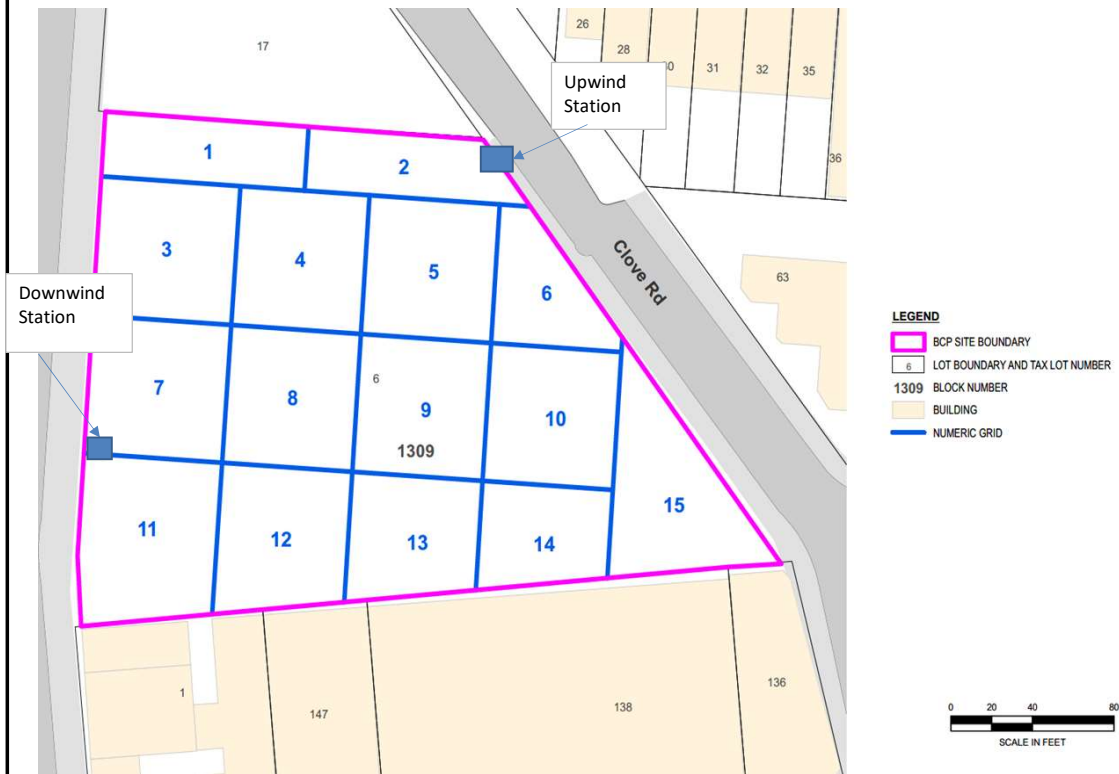



## Upwind CAMP Station Data

Wed, 26th of Apr 2023, 0:00:00 – 16:17:17  
(GMT-05:00) Eastern Time (US & Canada)

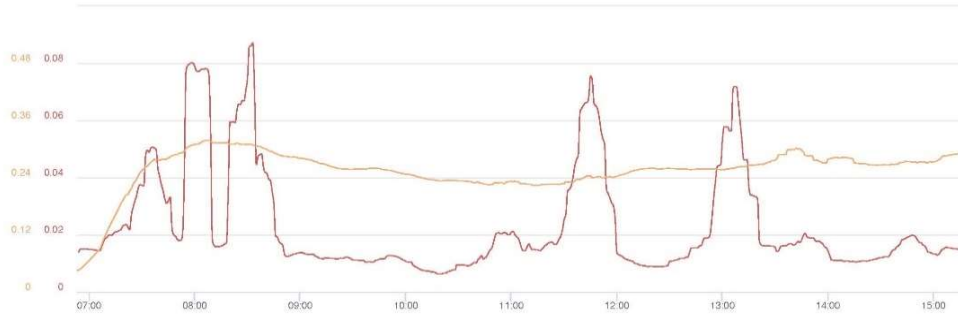

Mass Conc. Total mg/m³ AVG 15m

DustTrak-8530

85302303

MIN	AVG	MAX
0.0063	0.0233	0.0871

VOC ppm AVG 15m

miniRAE 3000

85302303

MIN	AVG	MAX
0.046	0.2551	0.318

Name Nostrand UW (FA03920)  
S/N 08444802  
Description (FA03920)  
Location 991 Nostrand Ave.,  
Brooklyn, NY 11225,  
USA

© Netronix 2023

## Downwind CAMP Station Data

Wed, 26th of Apr 2023, 0:00:00 – 16:25:01  
(GMT-05:00) Eastern Time (US & Canada)



Mass Conc. Total mg/m³ AVG 15m

DustTrak-8530

85302303

MIN	AVG	MAX
0.0117	0.0164	0.0239

VOC ppm AVG 15m



miniRAE 3000

85302303

MIN	AVG	MAX
0	0	0.4998

Name Nostrand DW (FA03981)  
S/N 08450530  
Description (FA03981)  
Location 54 Clove Rd, Brooklyn,  
NY 11225, USA

© Netronix 2023

<p>Photograph 1 - Loading soil on to trucks for disposal, view facing southeast.</p>	 <p>4/26/23, 7:25 AM Brooklyn</p> <p>AKRF</p>
<p>Photograph 2 - Installation of SOE, view facing southwest.</p>	 <p>4/26/23, 8:41 AM Brooklyn</p> <p>AKRF</p>
<p>Photograph 3 - Site overview, view facing southeast.</p>	 <p>4/26/23, 11:09 AM Brooklyn</p> <p>AKRF</p>

	<b>Daily Activity Report</b>					
	975 Nostrand Avenue					
	Brooklyn, NY					
BCP Site No. C224335						
<b>General Site Information</b>						
Date:	Thursday, April 27, 2023					
Weather:	48-54°F, Overcast					
Wind Direction/Speed (towards):	Southeast @ 6 mph					
AKRF Personnel on Site:	Hank Westly					
AKRF Equipment on Site:	Mini RAE 3000 Photoionization Detectors [(PID) x3] and DustTrak Aerosol Monitors (x3)					
Visitors:	None					
<b>Contractor Information</b>						
<b>Subcontractor</b>					<b>Service</b>	
Olivero Construction (Olivero)					SOE Installation	
Broadway Builders (Broadway)					General Contractor (GC)	
<b>Description and Location of Work Activities Performed</b>						
<p>The contractor installed and welded rakers for support of excavation (SOE) in Grid 11. Installed concrete forms in Grids 4 and 5. The contractor excavated soil/fill in Grid 11 (waste class grid WC-6) for installation of SOE along the western wall. Excavated and exported approximately 300 cubic yards of soil/fill from Grid 11 (waste class grid WC-6 and 7, including petroleum contaminated non-hazardous soil) for off-site disposal at the Bayshore Soil Management facility located in Keasby, NJ. Excavated and exported approximately 100 cubic yards of soil/fill from Grid 4 (waste class grid WC-2 and 3) for off-site disposal at the Impact Recovery and Reuse Center (IRRC) facility located in Lyndhurst, NJ.</p>						
<b>Material Disposal Tracking Information</b>						
<b>Destination Facility</b>	<b>Daily Trucks</b>	<b>Total Trucks</b>	<b>Daily Approx. Cubic Yds</b>	<b>Total Approx. Cubic Yds</b>	<b>Total Site Loads</b>	<b>Total Approximate Cubic Yards</b>
Allocco Recycling - C&D 540 Kingsland Ave, Brooklyn, NY	0	16	0	320	1977	39,540
IRRC (Impact Recovery and Reuse Center) - C&D Lyndhurst, NJ	0	11	0	220		
IRRC (Impact Recovery and Reuse Center) - soil/fill Lyndhurst, NJ	5	490	100	9,800		
KSR Corp Development - soil/fill 936 Harrison Ave, Kearny, NJ	0	22	0	440		
Bayshore Soil Management - soil/fill 75 Crows Mill Road, Keasbey, NJ	15	1,364	300	27,280		
Clean Earth of Carteret - soil/fill 24 Middlesex Avenue, Carteret NJ	0	74	0	1,480		
<b>Import Material Tracking Information</b>						
<b>Origin Facility</b>	<b>Daily Trucks</b>	<b>Total Trucks</b>	<b>Daily Tonnage</b>	<b>Total Tonnage</b>	<b>Total Site Loads</b>	<b>Total Quantity (tons)</b>
IRRC (Impact Recovery and Reuse Center) - 3/4" Clean Blue Stone	0	9	0	166.45	130	2,824.76
IRRC (Impact Recovery and Reuse Center) - 1.5" Clean Blue Stone	0	16	0	378.06		
Stone Industries, Inc. - 2.5" Crushed Stone	0	7	0	158.19		
Impact Materials Jersey City - 3/4" Clean Blue Stone	0	2	0	45.20		
Vulcan Materials (Hamburg Quarry) - GPA	0	40	0	937.08		
Tilcon Mt. Hope Quarry - GPA	0	1	25.86	25.86		
Tilcon West Nyack Quarry - GPA	0	54	48.10	1093.05		
Evergreen Recycling of Corona - 2.5" Quarried Stone	0	1	0	20.87		
<b>CAMP Air Monitoring Results</b>						
<b>CAMP Station</b>	<b>UPWIND</b>			<b>DOWNWIND</b>		
Odors:	None			None		
VOC Action Level Exceedance(s):	None			None		
Particulate Action Level Exceedance(s):	None			None		
Maximum VOC Level (ppm) 15-min avg:	1.7667			3.4811		
Maximum Particulate Level (mg/m³) 15-min avg:	0.0660			0.0761		
CAMP Response Actions: None.						
<b>Additional Information</b>						
Planned Work Activity for Next Day/Week:	Installation of SOE, soil excavation, installation of the vapor barrier membrane, rebar work, and installation of the SSDS.					
Comments:	None					

# Site Grid Plan

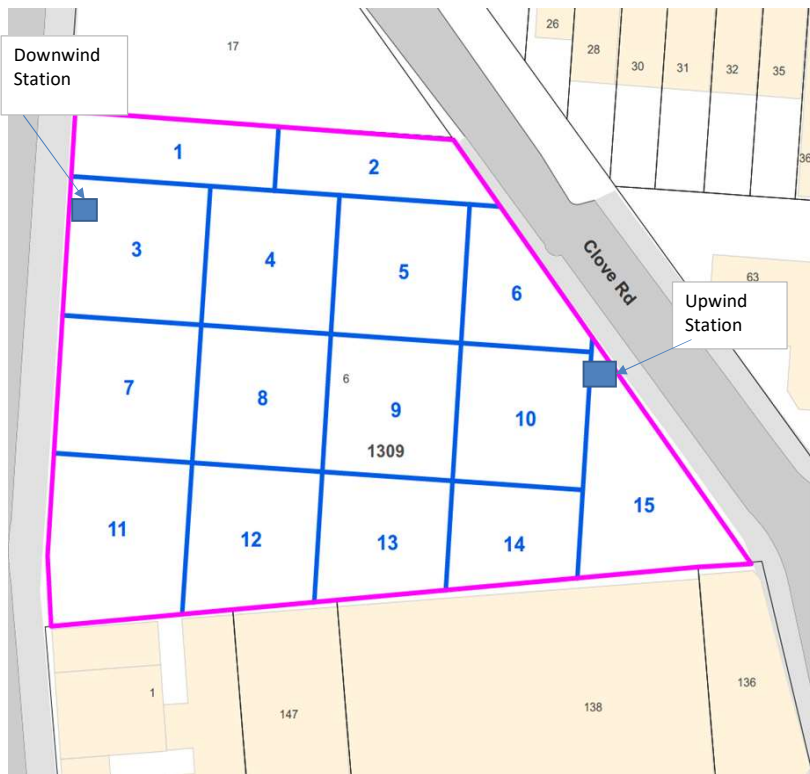

## LEGEND

- BCP SITE BOUNDARY
- LOT BOUNDARY AND TAX LOT NUMBER
- 1309 BLOCK NUMBER
- BUILDING
- NUMERIC GRID

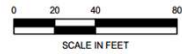

## Upwind CAMP Station Data

Thu, 27th of Apr 2023, 0:00:00 – 16:34:58  
(GMT-05:00) Eastern Time (US & Canada)

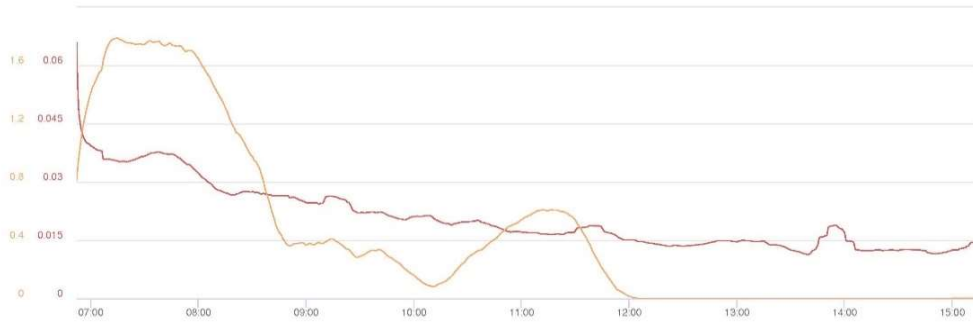

Mass Conc. Total mg/m³ AVG 15m

mg/m³  
DustTrak-8530  
RS232(C)

MIN	AVG	MAX
0.0114	0.0208	0.066

VOC ppm AVG 15m ppm

miniRAE 3000  
RS232(A)

MIN	AVG	MAX
0	0.4553	1.7867

© Netronix 2023

Name Nostrand (FA03981)  
S/N 0B450530  
Description (FA03981)  
Location 54 Clove Rd, Brooklyn,  
NY 11225, USA

## Downwind CAMP Station Data

Thu, 27th of Apr 2023, 0:00:00 – 16:34:02  
(GMT-05:00) Eastern Time (US & Canada)



Mass Conc. Total mg/m³ AVG 15m

mg/m³  
DustTrak-8530  
RS232(C)

MIN	AVG	MAX
0.0095	0.025	0.0761

VOC ppm AVG 15m ppm

miniRAE 3000  
RS232(A)

MIN	AVG	MAX
0	0.2828	3.4811

© Netronix 2023

Name Nostrand (FA03920)  
S/N 0B444802  
Description (FA03920)  
Location 958 Nostrand Ave.,  
Brooklyn, NY 11225,  
USA



Photograph 1 -  
Loading soil on to  
trucks for disposal,  
view facing south.



Photograph 2 -  
Installation of SOE,  
view facing west.



Photograph 3 -  
Soil excavation, view  
facing northwest.





	<b>Daily Activity Report</b>					
	975 Nostrand Avenue					
	Brooklyn, NY					
BCP Site No. C224335						
<b>General Site Information</b>						
Date:	Friday, April 28, 2023					
Weather:	48-55°F, Partly Cloudy					
Wind Direction/Speed (towards):	Northeast @ 10 mph					
AKRF Personnel on Site:	Hank Westly					
AKRF Equipment on Site:	Mini RAE 3000 Photoionization Detectors [(PID) x3] and DustTrak Aerosol Monitors (x3)					
Visitors:	None					
<b>Contractor Information</b>						
<b>Subcontractor</b>					<b>Service</b>	
Olivero Construction (Olivero)					SOE Installation	
Broadway Builders (Broadway)					General Contractor (GC)	
<b>Description and Location of Work Activities Performed</b>						
<p>The contractor installed and welded rakers for support of excavation (SOE) in Grid 11. Poured concrete in Grids 4 and 5 for the north wall, in Grid 13 for the mud slab, and in Grid 11 for foundation elements. The contractor excavated and graded soil/fill in Grid 11 (waste class grid WC-6) for installation of SOE along the western wall.</p>						
<b>Material Disposal Tracking Information</b>						
<b>Destination Facility</b>	<b>Daily Trucks</b>	<b>Total Trucks</b>	<b>Daily Approx. Cubic Yds</b>	<b>Total Approx. Cubic Yds</b>	<b>Total Site Loads</b>	<b>Total Approximate Cubic Yards</b>
Allocco Recycling - C&D 540 Kingsland Ave, Brooklyn, NY	0	16	0	320	1977	39,540
IRRC (Impact Recovery and Reuse Center) - C&D Lyndhurst, NJ	0	11	0	220		
IRRC (Impact Recovery and Reuse Center) - soil/fill Lyndhurst, NJ	0	490	0	9,800		
KSR Corp Development - soil/fill 936 Harrison Ave, Kearny, NJ	0	22	0	440		
Bayshore Soil Management - soil/fill 75 Crows Mill Road, Keasbey, NJ	0	1,364	0	27,280		
Clean Earth of Carteret - soil/fill 24 Middlesex Avenue, Carteret NJ	0	74	0	1,480		
<b>Import Material Tracking Information</b>						
<b>Origin Facility</b>	<b>Daily Trucks</b>	<b>Total Trucks</b>	<b>Daily Tonnage</b>	<b>Total Tonnage</b>	<b>Total Site Loads</b>	<b>Total Quantity (tons)</b>
IRRC (Impact Recovery and Reuse Center) - 3/4" Clean Blue Stone	0	9	0	166.45	130	2,824.76
IRRC (Impact Recovery and Reuse Center) - 1.5" Clean Blue Stone	0	16	0	378.06		
Stone Industries, Inc. - 2.5" Crushed Stone	0	7	0	158.19		
Impact Materials Jersey City - 3/4" Clean Blue Stone	0	2	0	45.20		
Vulcan Materials (Hamburg Quarry) - GPA	0	40	0	937.08		
Tilcon Mt. Hope Quarry - GPA	0	1	25.86	25.86		
Tilcon West Nyack Quarry - GPA	0	54	48.10	1093.05		
Evergreen Recycling of Corona - 2.5" Quarried Stone	0	1	0	20.87		
<b>CAMP Air Monitoring Results</b>						
<b>CAMP Station</b>	<b>UPWIND</b>			<b>DOWNWIND</b>		
Odors:	None			None		
VOC Action Level Exceedance(s):	None			None		
Particulate Action Level Exceedance(s):	None			None		
Maximum VOC Level (ppm) 15-min avg:	2.2582			0.4832		
Maximum Particulate Level (mg/m³) 15-min avg:	0.1229			0.0438		
CAMP Response Actions: None						
<b>Additional Information</b>						
Planned Work Activity for Next Day/Week:	Installation of SOE, soil excavation, installation of the vapor barrier membrane, rebar work, and installation of the SSDS.					
Comments:	None					

The map displays a grid of 15 numbered lots (1-15) within a pink boundary. Lot 6 is highlighted with a blue square and labeled 'Upwind Station'. Lot 11 is highlighted with a blue square and labeled 'Downwind Station'. The grid is labeled with numbers 1 through 15. The map also shows surrounding areas with lot numbers 17, 26, 28, 30, 31, 32, 35, 36, 63, 1, 147, 138, and 136. A road labeled 'Clove Rd' runs diagonally across the map. A legend on the right defines the symbols: pink line for BCP SITE BOUNDARY, blue line for LOT BOUNDARY AND TAX LOT NUMBER, 1309 for BLOCK NUMBER, yellow for BUILDING, and blue line for NUMERIC GRID. A scale bar at the bottom right indicates 0, 20, 40, and 80 feet.

Downwind  
StationUpwind  
Station

Clove Rd

### LEGEND

 BCP SITE BOUNDARY

6 LOT BOUNDARY AND TAX LOT NUMBER

1309 BLOCK NUMBER

**BUILDING**

**— NUMERIC GRID**

## Upwind CAMP Station Data

Fri, 28th of Apr 2023, 0:00:00 – 17:14:44  
(GMT-05:00) Eastern Time (US & Canada)



© Netronix 2023

Name Nostrand (FA03981)  
S/N 0B450530  
Description (FA03981)  
Location 54 Clove Rd, Brooklyn,  
NY 11225, USA

## Downwind CAMP Station Data

Fri, 28th of Apr 2023, 0:00:00 – 17:12:26  
(GMT-05:00) Eastern Time (US & Canada)

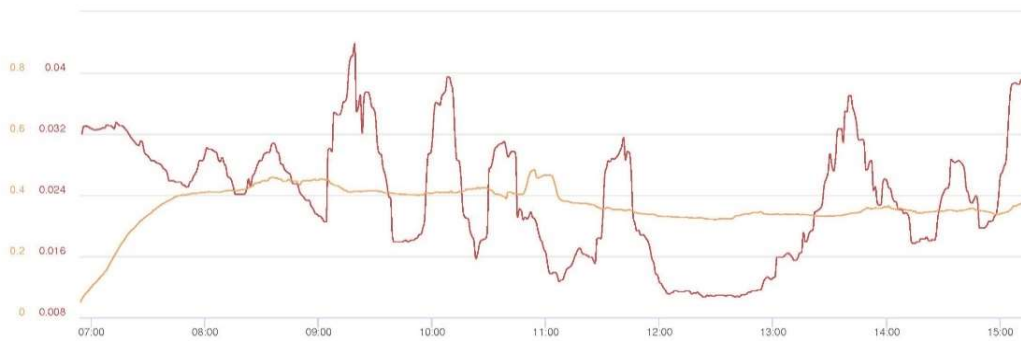

© Netronix 2023

Name Nostrand (FA03920)  
S/N 0B444802  
Description (FA03920)  
Location 991 Nostrand Ave.,  
Brooklyn, NY 11225,  
USA

Photograph 1 -  
Pouring concrete for  
northern wall, view  
facing northwest.



Photograph 2 -  
Installation of SOE,  
view facing  
southwest.



Photograph 3 -  
Pouring mud slab,  
view facing west.

