	Daily Activity Report					
	975 Nostrand Avenue					
	Brooklyn, NY					
BCP Site No. C224335						
General Site Information						
Date:	Monday, May 1, 2023					
Weather:	48-59°F, Partly Cloudy					
Wind Direction/Speed (towards):	Southwest @ 15 mph					
AKRF Personnel on Site:	Brian Quinn					
AKRF Equipment on Site:	Mini RAE 3000 Photoionization Detectors [(PID) x3] and DustTrak Aerosol Monitors (x3)					
Visitors:	None					
Contractor Information						
Subcontractor					Service	
Olivero Construction (Olivero)					SOE Installation	
Broadway Builders (Broadway)					General Contractor (GC)	
Description and Location of Work Activities Performed						
<p>The contractor installed and welded rakers for support of excavation (SOE) in Grids 7 and 11. The contractor excavated soil/fill in Grid 11 (waste class grids WC-6 and 7) for installation of SOE along the western wall. Excavated and exported approximately 280 cubic yards of soil/fill from Grid 11 (waste class grids WC-6 and 7) for off-site disposal at the Bayshore Soil Management facility located in Keasbey, NJ. The contractor installed concrete forms and poured concrete in Grid 11.</p>						
Material Disposal Tracking Information						
Destination Facility	Daily Trucks	Total Trucks	Daily Approx. Cubic Yds	Total Approx. Cubic Yds	Total Site Loads	Total Approximate Cubic Yards
Allocco Recycling - C&D 540 Kingsland Ave, Brooklyn, NY	0	16	0	320	1991	39,820
IRRC (Impact Recovery and Reuse Center) - C&D Lyndhurst, NJ	0	11	0	220		
IRRC (Impact Recovery and Reuse Center) - soil/fill Lyndhurst, NJ	0	490	0	9,800		
KSR Corp Development - soil/fill 936 Harrison Ave, Kearny, NJ	0	22	0	440		
Bayshore Soil Management - soil/fill 75 Crows Mill Road, Keasbey, NJ	14	1,378	280	27,560		
Clean Earth of Carteret - soil/fill 24 Middlesex Avenue, Carteret NJ	0	74	0	1,480		
Import Material Tracking Information						
Origin Facility	Daily Trucks	Total Trucks	Daily Tonnage	Total Tonnage	Total Site Loads	Total Quantity (tons)
IRRC (Impact Recovery and Reuse Center) - 3/4" Clean Blue Stone	0	9	0	166.45	130	2,824.76
IRRC (Impact Recovery and Reuse Center) - 1.5" Clean Blue Stone	0	16	0	378.06		
Stone Industries, Inc. - 2.5" Crushed Stone	0	7	0	158.19		
Impact Materials Jersey City - 3/4" Clean Blue Stone	0	2	0	45.20		
Vulcan Materials (Hamburg Quarry) - GPA	0	40	0	937.08		
Tilcon Mt. Hope Quarry - GPA	0	1	25.86	25.86		
Tilcon West Nyack Quarry - GPA	0	54	48.10	1093.05		
Evergreen Recycling of Corona - 2.5" Quarried Stone	0	1	0	20.87		
CAMP Air Monitoring Results						
CAMP Station	UPWIND			DOWNWIND		
Odors:	None			None		
VOC Action Level Exceedance(s):	None			None		
Particulate Action Level Exceedance(s):	None			None		
Maximum VOC Level (ppm) 15-min avg:	0.5246			0.6857		
Maximum Particulate Level (mg/m³) 15-min avg:	0.0461			0.0129		
CAMP Response Actions: None						
Additional Information						
Planned Work Activity for Next Day/Week:	Installation of SOE, soil excavation, installation of the vapor barrier membrane, rebar work, and installation of the SSDS.					
Comments:	None					

Site Grid Plan

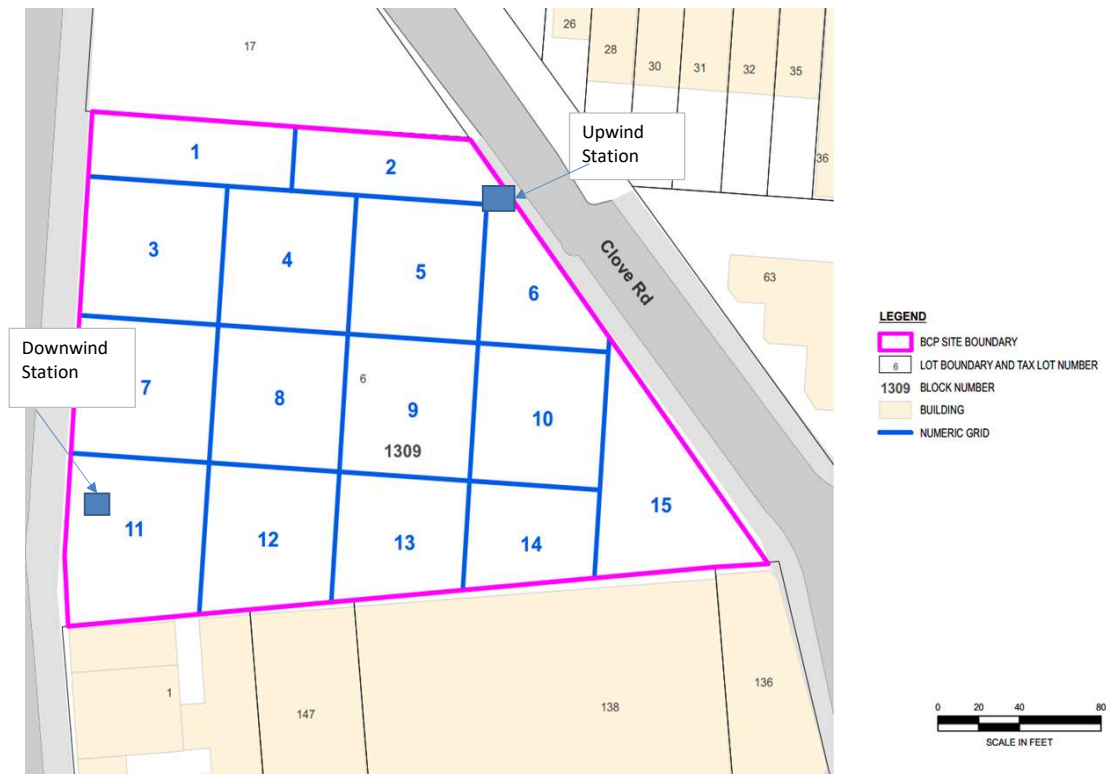

Upwind CAMP Station Data

05/01/2023 0:00:45 – 05/02/2023 0:00:00
(GMT-05:00) Eastern Time (US & Canada)

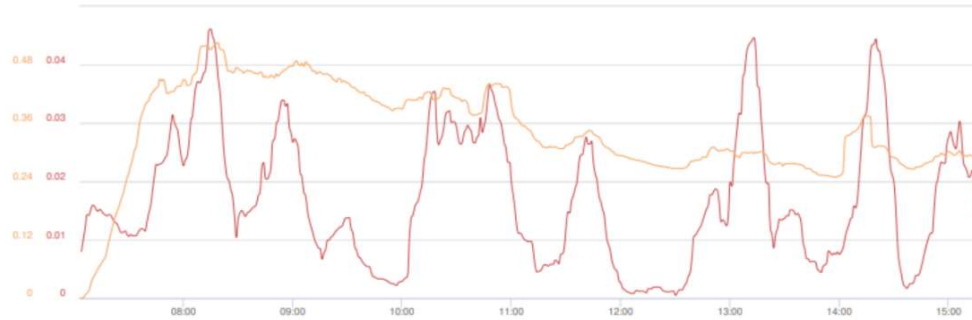

Mass Conc. Total mg/m³ AVG 15m
mg/m³
DustTrak-8530
#623202

MIN	AVG	MAX
0.0005	0.017	0.0461

VOC ppm AVG 15m ppm
miniRAE 3000
#62321(A)

MIN	AVG	MAX
0	0.3452	0.5245

Name Nostrand UW (FA03920)
S/N 0B444802
Description (FA03920)
Location 958 Nostrand Ave.,
Brooklyn, NY 11225,
USA

© Netronix 2023

Downwind CAMP Station Data

05/01/2023 0:00:08 – 05/02/2023 0:00:00
(GMT-05:00) Eastern Time (US & Canada)



Mass Conc. Total mg/m³ AVG 15m
mg/m³
DustTrak-8530
#62322(B)

MIN	AVG	MAX
0.0022	0.006	0.0129

VOC ppm AVG 15m ppm
miniRAE 3000
#62322(A)

MIN	AVG	MAX
0	0	0.6857

Name Nostrand DW (FA03981)
S/N 0B450530
Description (FA03981)
Location 54 Clove Rd, Brooklyn,
NY 11225, USA

© Netronix 2023

Photograph 1 -
Pouring concrete for
heel blocks as part of
the SOE, view facing
northeast.



Photograph 2 -
Loading soil on to
trucks for disposal,
view facing northeast.



Photograph 3 -
Excavation and site
grading, view facing
southeast.



	Daily Activity Report					
	975 Nostrand Avenue					
	Brooklyn, NY					
	BCP Site No. C224335					
General Site Information						
Date:	Tuesday, May 2, 2023					
Weather:	48-59°F, Overcast/ Rain (on and off)					
Wind Direction/Speed (towards):	West @ 3-13 mph					
AKRF Personnel on Site:	Brian Quinn					
AKRF Equipment on Site:	Mini RAE 3000 Photoionization Detectors [(PID) x3] and DustTrak Aerosol Monitors (x3)					
Visitors:	None					
Contractor Information						
Subcontractor				Service		
Olivero Construction (Olivero)				SOE Installation		
Broadway Builders (Broadway)				General Contractor (GC)		
Description and Location of Work Activities Performed						
<p>The contractor installed and welded rakers for support of excavation (SOE) in Grids 7 and 11. The contractor excavated soil/fill in Grid 11 (waste class grids WC-6 and 7). Excavated and exported approximately 240 cubic yards of soil/fill from Grid 11 (waste class grids WC-6 and 7) for off-site disposal at the Bayshore Soil Management facility located in Keasby, NJ. A total of 92.23 tons of ASTM #5 stone were imported from Tilcon's West Nyack Quarry for use as the GPA layer of the SSDS system.</p>						
Material Disposal Tracking Information						
Destination Facility	Daily Trucks	Total Trucks	Daily Approx. Cubic Yds	Total Approx. Cubic Yds	Total Site Loads	Total Approximate Cubic Yards
Allocco Recycling - C&D 540 Kingsland Ave, Brooklyn, NY	0	16	0	320	2003	40,060
IRRC (Impact Recovery and Reuse Center) - C&D Lyndhurst, NJ	0	11	0	220		
IRRC (Impact Recovery and Reuse Center) - soil/fill Lyndhurst, NJ	0	490	0	9,800		
KSR Corp Development - soil/fill 936 Harrison Ave, Kearny, NJ	0	22	0	440		
Bayshore Soil Management - soil/fill 75 Crows Mill Road, Keasbey, NJ	12	1,390	240	27,800		
Clean Earth of Carteret - soil/fill 24 Middlesex Avenue, Carteret NJ	0	74	0	1,480		
Import Material Tracking Information						
Origin Facility	Daily Trucks	Total Trucks	Daily Tonnage	Total Tonnage	Total Site Loads	Total Quantity (tons)
IRRC (Impact Recovery and Reuse Center) - 3/4" Clean Blue Stone	0	9	0	166.45	134	2,916.99
IRRC (Impact Recovery and Reuse Center) - 1.5" Clean Blue Stone	0	16	0	378.06		
Stone Industries, Inc. - 2.5" Crushed Stone	0	7	0	158.19		
Impact Materials Jersey City - 3/4" Clean Blue Stone	0	2	0	45.20		
Vulcan Materials (Hamburg Quarry) - GPA	0	40	0	937.08		
Tilcon Mt. Hope Quarry - GPA	0	1	0	25.86		
Tilcon West Nyack Quarry - GPA	4	58	92.23	1185.28		
Evergreen Recycling of Corona - 2.5" Quarried Stone	0	1	0	20.87		
CAMP Air Monitoring Results						
CAMP Station	UPWIND			DOWNWIND		
Odors:	None			None		
VOC Action Level Exceedance(s):	None			None		
Particulate Action Level Exceedance(s):	None			Yes		
Maximum VOC Level (ppm) 15-min avg:	0.4993			0.1723		
Maximum Particulate Level (mg/m³) 15-min avg:	0.1127			0.0150		
CAMP Response Actions: Air monitoring was suspended between approximately 07:15am to 11:30am due to rain. No other issues were noted.						
Additional Information						
Planned Work Activity for Next Day/Week:	Installation of SOE, soil excavation, installation of the vapor barrier membrane, rebar work, and installation of the SSDS.					
Comments:	None					

The map displays a grid of 15 numbered lots (1-15) within a pink boundary. Lot 6 is highlighted with a blue square and labeled 'Upwind Station'. Lot 11 is highlighted with a blue square and labeled 'Downwind Station'. The grid is labeled with numbers 1 through 15. The map also shows surrounding areas with lot numbers 17, 26, 28, 30, 31, 32, 35, 36, 63, 1, 147, 138, and 136. A road labeled 'Clove Rd' runs diagonally across the map. A legend on the right defines the symbols: pink line for BCP SITE BOUNDARY, blue line for LOT BOUNDARY AND TAX LOT NUMBER, 1309 for BLOCK NUMBER, yellow for BUILDING, and blue line for NUMERIC GRID. A scale bar at the bottom right indicates 0, 20, 40, and 80 feet.

Downwind
StationUpwind
Station

Clove Rd

LEGEND

 BCP SITE BOUNDARY

6 LOT BOUNDARY AND TAX LOT NUMBER

1309 BLOCK NUMBER

BUILDING

— NUMERIC GRID

Upwind CAMP Station Data

05/02/2023 0:00:45 – 05/03/2023 0:00:00
(GMT-05:00) Eastern Time (US & Canada)



Mass Conc. Total mg/m³ AVG 15m
mg/m³
DustTrak-8530
#023205

MIN	AVG	MAX
0.0001	0.0249	0.1127

VOC ppm AVG 15m ppm
ppm
miniRAE 3000
#023214

MIN	AVG	MAX
0.026	0.3767	0.4993

Name Nostrand UW (FA03920)
S/N 0B444802
Description (FA03920)
Location 958 Nostrand Ave.,
Brooklyn, NY 11225,
USA

© Netronix 2023

Downwind CAMP Station Data

05/02/2023 0:00:43 – 05/03/2023 0:00:00
(GMT-05:00) Eastern Time (US & Canada)

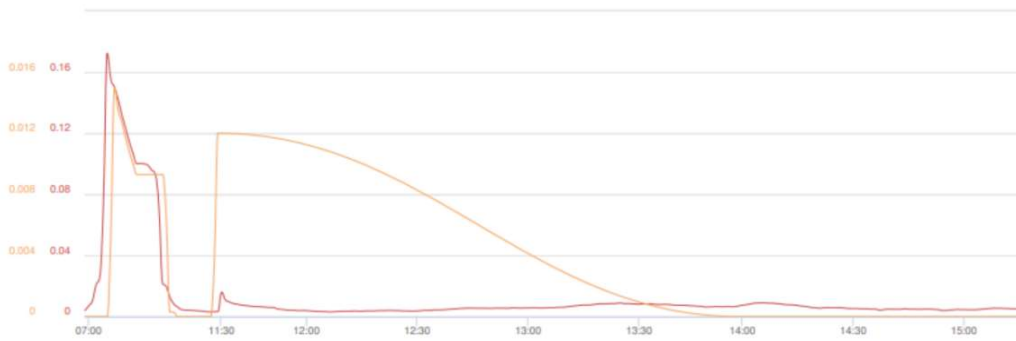

Mass Conc. Total mg/m³ AVG 15m
mg/m³
DustTrak-8530
#023205

MIN	AVG	MAX
0.0031	0.0129	0.1723

VOC ppm AVG 15m ppm
ppm
miniRAE 3000
#023214

MIN	AVG	MAX
0	0	0.015

Name Nostrand DW (FA03981)
S/N 0B450530
Description (FA03981)
Location 357 Empire Blvd,
Brooklyn, NY 11225,
USA

© Netronix 2023

Photograph 1 -
Excavation and site
grading, view facing
west.



Photograph 2 -
Loading soil on to
trucks for disposal,
view facing northeast.



Photograph 3 -
Unloading GPA stone,
view facing southeast.



	Daily Activity Report					
	975 Nostrand Avenue					
	Brooklyn, NY					
BCP Site No. C224335						
General Site Information						
Date:	Wednesday, May 3, 2023					
Weather:	46-56°F, Overcast					
Wind Direction/Speed (towards):	West @ 5-8 mph					
AKRF Personnel on Site:	Brian Quinn					
AKRF Equipment on Site:	Mini RAE 3000 Photoionization Detectors [(PID) x3] and DustTrak Aerosol Monitors (x3)					
Visitors:	None					
Contractor Information						
Subcontractor				Service		
Olivero Construction (Olivero)				SOE Installation		
Broadway Builders (Broadway)				General Contractor (GC)		
Description and Location of Work Activities Performed						
<p>The contractor installed and welded rakers for support of excavation (SOE) in Grids 7 and 11. The contractor excavated soil/fill in Grid 11 (waste class grids WC-6 and 7). Excavated and exported approximately 240 cubic yards of soil/fill from Grid 11 (waste class grids WC-6 and 7) for off-site disposal at the Bayshore Soil Management facility located in Keasby, NJ. A total of 91.93 tons of ASTM #5 stone were imported from Tilcon's West Nyack Quarry for use as the GPA layer of the SSDS system. Installed portions of the sub-slab depressurization system (SSDS) in Grid 11, including: sub-slab PVC piping, and gas permeable aggregate (GPA).</p>						
Material Disposal Tracking Information						
Destination Facility	Daily Trucks	Total Trucks	Daily Approx. Cubic Yds	Total Approx. Cubic Yds	Total Site Loads	Total Approximate Cubic Yards
Allocco Recycling - C&D 540 Kingsland Ave, Brooklyn, NY	0	16	0	320	2015	40,300
IRRC (Impact Recovery and Reuse Center) - C&D Lyndhurst, NJ	0	11	0	220		
IRRC (Impact Recovery and Reuse Center) - soil/fill Lyndhurst, NJ	0	490	0	9,800		
KSR Corp Development - soil/fill 936 Harrison Ave, Kearny, NJ	0	22	0	440		
Bayshore Soil Management - soil/fill 75 Crows Mill Road, Keasbey, NJ	12	1,402	240	28,040		
Clean Earth of Carteret - soil/fill 24 Middlesex Avenue, Carteret NJ	0	74	0	1,480		
Import Material Tracking Information						
Origin Facility	Daily Trucks	Total Trucks	Daily Tonnage	Total Tonnage	Total Site Loads	Total Quantity (tons)
IRRC (Impact Recovery and Reuse Center) - 3/4" Clean Blue Stone	0	9	0	166.45	138	3,008.92
IRRC (Impact Recovery and Reuse Center) - 1.5" Clean Blue Stone	0	16	0	378.06		
Stone Industries, Inc. - 2.5" Crushed Stone	0	7	0	158.19		
Impact Materials Jersey City - 3/4" Clean Blue Stone	0	2	0	45.20		
Vulcan Materials (Hamburg Quarry) - GPA	0	40	0	937.08		
Tilcon Mt. Hope Quarry - GPA	0	1	0	25.86		
Tilcon West Nyack Quarry - GPA	4	62	91.93	1277.21		
Evergreen Recycling of Corona - 2.5" Quarried Stone	0	1	0	20.87		
CAMP Air Monitoring Results						
CAMP Station	UPWIND			DOWNWIND		
Odors:	None			None		
VOC Action Level Exceedance(s):	None			None		
Particulate Action Level Exceedance(s):	None			Yes		
Maximum VOC Level (ppm) 15-min avg:	0.4710			1.2523		
Maximum Particulate Level (mg/m³) 15-min avg:	0.0389			0.0215		
CAMP Response Actions: None						
Additional Information						
Planned Work Activity for Next Day/Week:	Installation of SOE, soil excavation, installation of the vapor barrier membrane, rebar work, and installation of the SSDS.					
Comments:	None					

Site Grid Plan

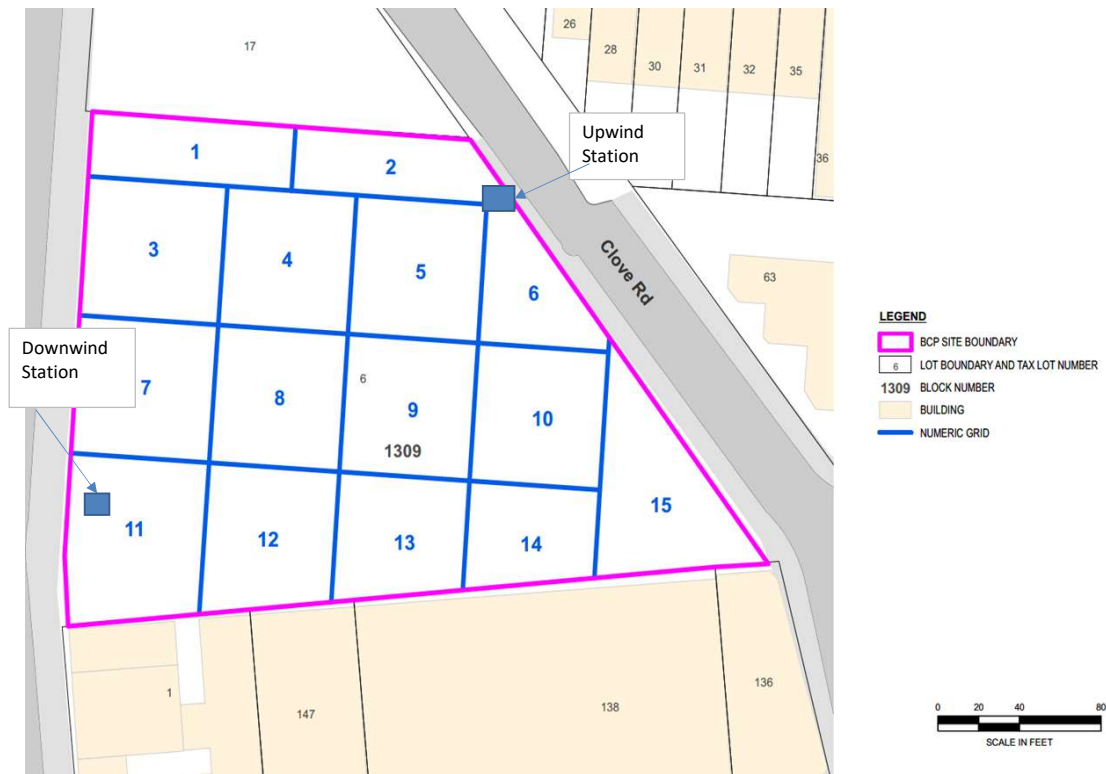

Upwind CAMP Station Data

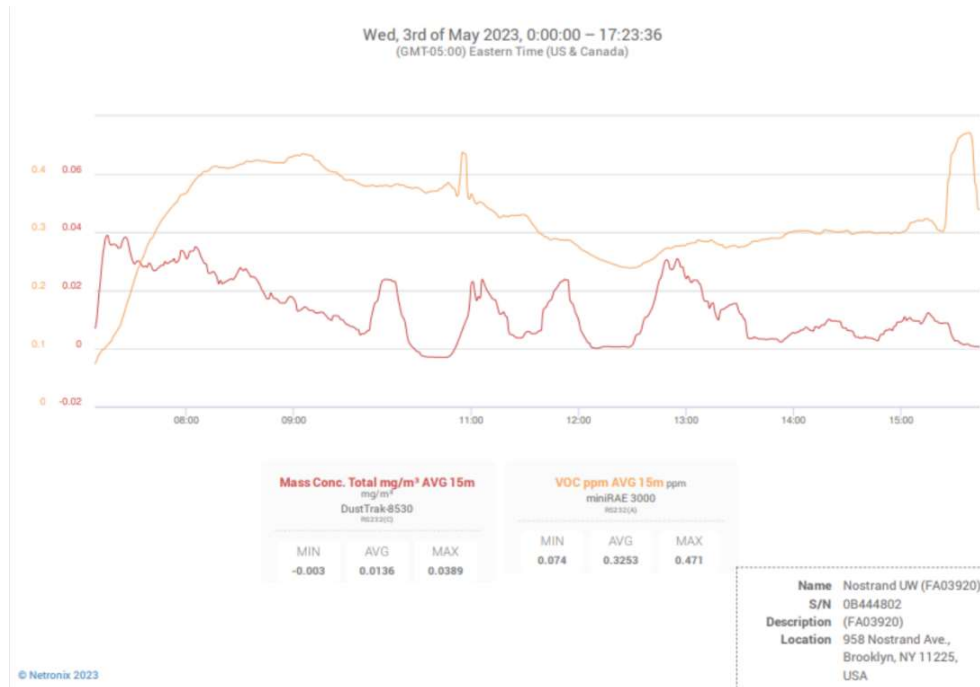

Downwind CAMP Station Data

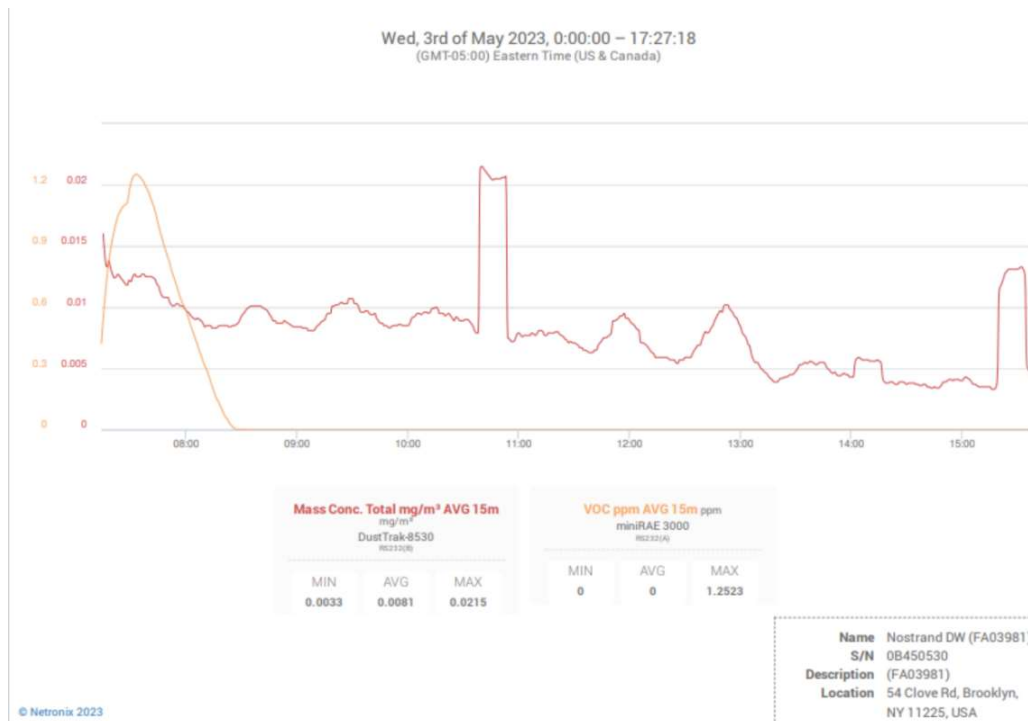

<p>Photograph 1 - Preparation of subgrade and installation of plastic sheeting, view facing south.</p>	 <p>May 3, 2023 at 8:40:36 AM 975 Nostrand Ave New York NY 11225 United States</p> <p>A construction worker in an orange shirt and blue pants is kneeling on a white plastic sheeting, preparing the subgrade. A large metal pipe is visible in the foreground, and a wall of stacked hay bales is in the background.</p>
<p>Photograph 2 - Loading soil on to trucks for disposal, view facing east.</p>	 <p>May 3, 2023 at 7:26:53 AM 219-399 Sullivan Pl New York NY 11225 United States</p> <p>A red truck is being loaded with soil by a yellow excavator. The truck has "Columbia Concrete" written on its side. The excavator is positioned on a dirt pile, and the truck is parked on a dirt road.</p>
<p>Photograph 3 - Installation of SSDS piping, view facing southeast.</p>	 <p>May 3, 2023 at 11:02:57 AM 975 Nostrand Ave New York NY 11225 United States</p> <p>Workers are installing SSDS piping in a trench. The trench is lined with white plastic sheeting, and the piping is being laid out on the sheeting. A wooden retaining wall is visible in the background.</p>

	Daily Activity Report					
	975 Nostrand Avenue					
	Brooklyn, NY					
BCP Site No. C224335						
General Site Information						
Date:	Thursday, May 4, 2023					
Weather:	48-55°F, Overcast, Rain (am only)					
Wind Direction/Speed (towards):	Northeast @ 7 mph					
AKRF Personnel on Site:	Hank Westly					
AKRF Equipment on Site:	Mini RAE 3000 Photoionization Detectors [(PID) x3] and DustTrak Aerosol Monitors (x3)					
Visitors:	None					
Contractor Information						
Subcontractor				Service		
Olivero Construction (Olivero)				SOE Installation		
Broadway Builders (Broadway)				General Contractor (GC)		
Description and Location of Work Activities Performed						
<p>The contractor installed and welded rakers for support of excavation (SOE) in Grids 7 and 11. The contractor excavated soil/fill in Grids 4 and 11 (waste class grids WC-2, 6 and 7). A total of 94.36 tons of ASTM #5 stone were imported from Tilcon's West Nyack Quarry for use as the GPA layer of the SSDS system. Installed portions of the sub-slab depressurization system (SSDS) in Grid 11, including: sub-slab PVC piping and gas permeable aggregate (GPA). The contractor poured concrete in Grids 4 and 12 for foundation footings and in Grid 11 for the mud slab.</p>						
Material Disposal Tracking Information						
Destination Facility	Daily Trucks	Total Trucks	Daily Approx. Cubic Yds	Total Approx. Cubic Yds	Total Site Loads	Total Approximate Cubic Yards
Allocco Recycling - C&D 540 Kingsland Ave, Brooklyn, NY	0	16	0	320	2015	40,300
IRRC (Impact Recovery and Reuse Center) - C&D Lyndhurst, NJ	0	11	0	220		
IRRC (Impact Recovery and Reuse Center) - soil/fill Lyndhurst, NJ	0	490	0	9,800		
KSR Corp Development - soil/fill 936 Harrison Ave, Kearny, NJ	0	22	0	440		
Bayshore Soil Management - soil/fill 75 Crows Mill Road, Keasbey, NJ	0	1,402	0	28,040		
Clean Earth of Carteret - soil/fill 24 Middlesex Avenue, Carteret NJ	0	74	0	1,480		
Import Material Tracking Information						
Origin Facility	Daily Trucks	Total Trucks	Daily Tonnage	Total Tonnage	Total Site Loads	Total Quantity (tons)
IRRC (Impact Recovery and Reuse Center) - 3/4" Clean Blue Stone	0	9	0	166.45	142	3,103.28
IRRC (Impact Recovery and Reuse Center) - 1.5" Clean Blue Stone	0	16	0	378.06		
Stone Industries, Inc. - 2.5" Crushed Stone	0	7	0	158.19		
Impact Materials Jersey City - 3/4" Clean Blue Stone	0	2	0	45.20		
Vulcan Materials (Hamburg Quarry) - GPA	0	40	0	937.08		
Tilcon Mt. Hope Quarry - GPA	0	1	0	25.86		
Tilcon West Nyack Quarry - GPA	4	66	94.36	1371.57		
Evergreen Recycling of Corona - 2.5" Quarried Stone	0	1	0	20.87		
CAMP Air Monitoring Results						
CAMP Station	UPWIND			DOWNWIND		
Odors:	None			None		
VOC Action Level Exceedance(s):	None			None		
Particulate Action Level Exceedance(s):	None			Yes		
Maximum VOC Level (ppm) 15-min avg:	0.1360			0.5006		
Maximum Particulate Level (mg/m³) 15-min avg:	0.0291			0.0581		
CAMP Response Actions: None						
Additional Information						
Planned Work Activity for Next Day/Week:	Installation of SOE, soil excavation, installation of the vapor barrier membrane, rebar work, and installation of the SSDS.					
Comments:	None					

Site Grid Plan

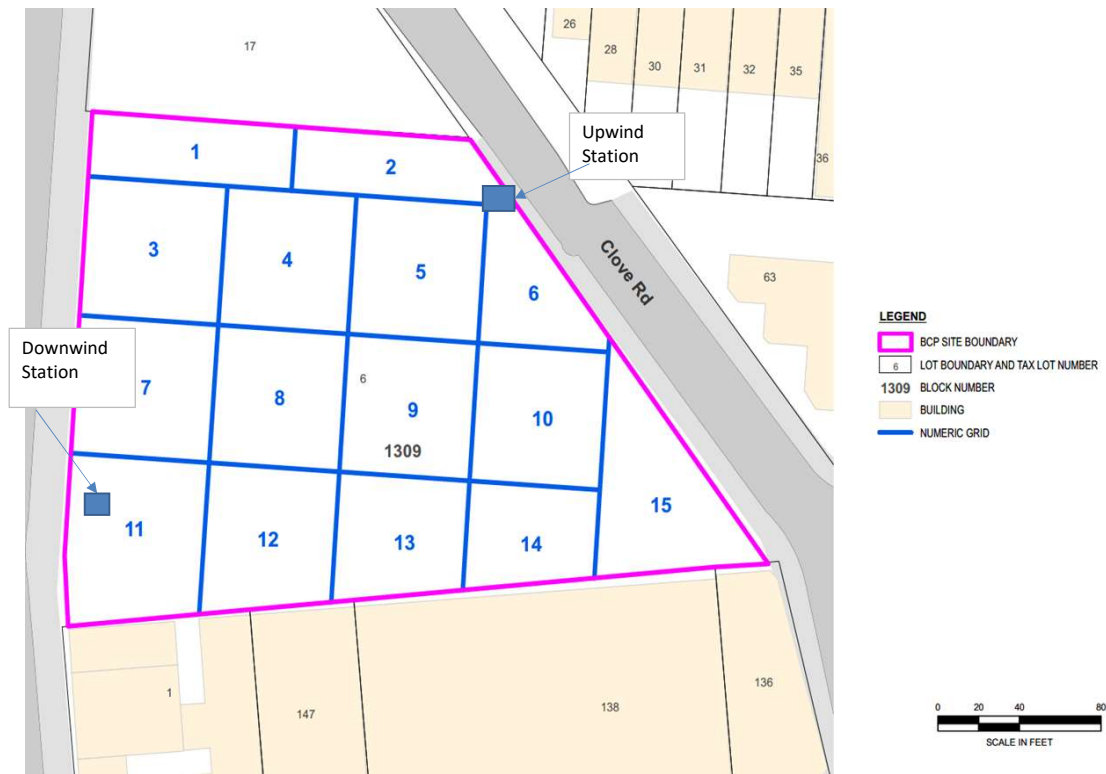

Upwind CAMP Station Data

Thu, 4th of May 2023, 0:00:00 – 16:18:50
(GMT-05:00) Eastern Time (US & Canada)



Mass Conc. Total mg/m³ AVG 15m

DustTrak-8530
RS222(8)

MIN	AVG	MAX
0.0113	0.014	0.0291

VOC ppm AVG 15m ppm

miniRAE 3000
RS222(8)

MIN	AVG	MAX
0	0	0.136

© Netronix 2023

Name Nostrand (FA03981)
S/N 0B450530
Description (FA03981)
Location 54 Clove Rd, Brooklyn,
NY 11225, USA

Downwind CAMP Station Data

Thu, 4th of May 2023, 0:00:00 – 16:14:49
(GMT-05:00) Eastern Time (US & Canada)

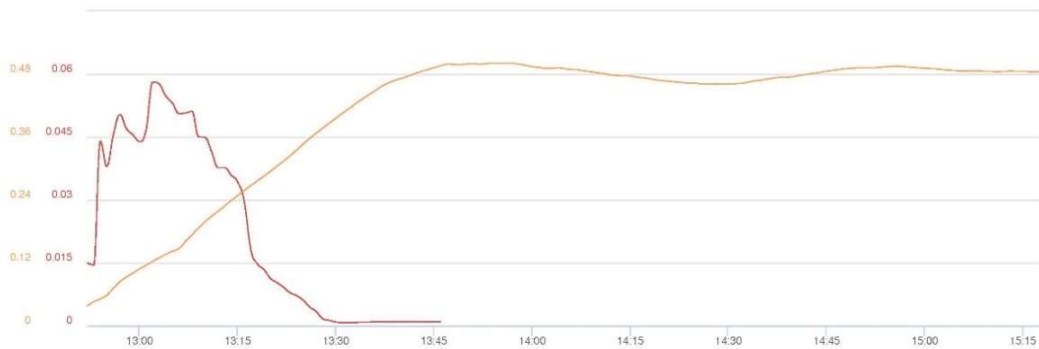

Mass Conc. Total mg/m³ AVG 15m

DustTrak-8530
RS222(8)

MIN	AVG	MAX
0.0008	0.022	0.0581

VOC ppm AVG 15m ppm

miniRAE 3000
RS222(8)

MIN	AVG	MAX
0.038	0.4076	0.5006

© Netronix 2023

Name Nostrand I (FA03920)
S/N 0B444802
Description (FA03920)
Location 991 Nostrand Ave.,
Brooklyn, NY 11225,
USA

Photograph 1 -
Excavation for
footing, view facing
west.



Photograph 2 -
Unloading stone
received from Tilcon's
West Nyack Quarry,
view facing
northwest.



Photograph 3 -
Installation of SSDS
piping, view facing
northeast.



	Daily Activity Report					
	975 Nostrand Avenue					
	Brooklyn, NY					
BCP Site No. C224335						
General Site Information						
Date:	Friday, May 5, 2023					
Weather:	49-60°F, Clear					
Wind Direction/Speed (towards):	Northeast @ 7 mph					
AKRF Personnel on Site:	Hank Westly					
AKRF Equipment on Site:	Mini RAE 3000 Photoionization Detectors [(PID) x3] and DustTrak Aerosol Monitors (x3)					
Visitors:	None					
Contractor Information						
Subcontractor				Service		
Olivero Construction (Olivero)				SOE Installation		
Broadway Builders (Broadway)				General Contractor (GC)		
Description and Location of Work Activities Performed						
<p>The contractor installed and welded rakers for support of excavation (SOE) in Grid 7. The contractor excavated and exported approximately 240 cubic yards of soil/fill in Grid 11 (waste class grids WC-6 and 7) and Grid 9 (waste class grids WC-8 and 9) for off-site disposal at the Bayshore Soil Management facility located in Keasby, NJ. Installed portions of the sub-slab depressurization system (SSDS) in Grid 11, including: sub-slab PVC piping and gas permeable aggregate (GPA). The contractor poured concrete in Grids 4, 9 and 12 for foundation footings and in Grid 11 for the mud slab.</p>						
Material Disposal Tracking Information						
Destination Facility	Daily Trucks	Total Trucks	Daily Approx. Cubic Yds	Total Approx. Cubic Yds	Total Site Loads	Total Approximate Cubic Yards
Allocco Recycling - C&D 540 Kingsland Ave, Brooklyn, NY	0	16	0	320	2027	40,540
IRRC (Impact Recovery and Reuse Center) - C&D Lyndhurst, NJ	0	11	0	220		
IRRC (Impact Recovery and Reuse Center) - soil/fill Lyndhurst, NJ	0	490	0	9,800		
KSR Corp Development - soil/fill 936 Harrison Ave, Kearny, NJ	0	22	0	440		
Bayshore Soil Management - soil/fill 75 Crows Mill Road, Keasbey, NJ	12	1,414	240	28,280		
Clean Earth of Carteret - soil/fill 24 Middlesex Avenue, Carteret NJ	0	74	0	1,480		
Import Material Tracking Information						
Origin Facility	Daily Trucks	Total Trucks	Daily Tonnage	Total Tonnage	Total Site Loads	Total Quantity (tons)
IRRC (Impact Recovery and Reuse Center) - 3/4" Clean Blue Stone	0	9	0	166.45	142	3,103.28
IRRC (Impact Recovery and Reuse Center) - 1.5" Clean Blue Stone	0	16	0	378.06		
Stone Industries, Inc. - 2.5" Crushed Stone	0	7	0	158.19		
Impact Materials Jersey City - 3/4" Clean Blue Stone	0	2	0	45.20		
Vulcan Materials (Hamburg Quarry) - GPA	0	40	0	937.08		
Tilcon Mt. Hope Quarry - GPA	0	1	0	25.86		
Tilcon West Nyack Quarry - GPA	0	66	0	1371.57		
Evergreen Recycling of Corona - 2.5" Quarried Stone	0	1	0	20.87		
CAMP Air Monitoring Results						
CAMP Station	UPWIND			DOWNWIND		
Odors:	None			None		
VOC Action Level Exceedance(s):	None			None		
Particulate Action Level Exceedance(s):	None			None		
Maximum VOC Level (ppm) 15-min avg:	0.7973			0.6229		
Maximum Particulate Level (mg/m³) 15-min avg:	0.0343			0.1227		
CAMP Response Actions: No exceedences above background readings.						
Additional Information						
Planned Work Activity for Next Day/Week:	Installation of SOE, soil excavation, installation of the vapor barrier membrane, rebar work, and installation of the SSDS.					
Comments:	None					

Site Grid Plan

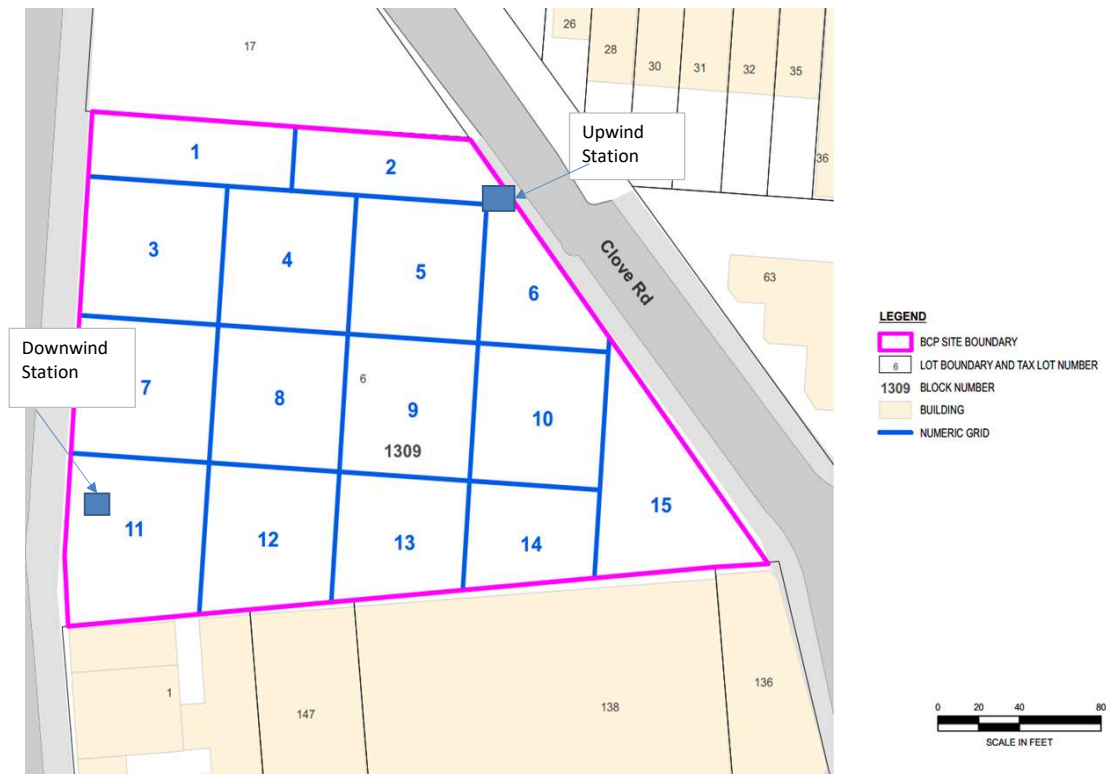

Upwind CAMP Station Data

Fri, 5th of May 2023, 0:00:00 – 17:06:07
(GMT-05:00) Eastern Time (US & Canada)



Mass Conc. Total mg/m³ AVG 15m

mg/m³
DustTrak-8530
RS232(S)

MIN	AVG	MAX
0.0043	0.0129	0.0343

VOC ppm AVG 15m ppm

miniRAE 3000
RS232(S)

MIN	AVG	MAX
0	0	0.7973

Name Nostrand (FA03981)
S/N 0B450530
Description (FA03981)
Location 54 Clove Rd, Brooklyn,
NY 11225, USA

© Netronix 2023

Downwind CAMP Station Data

Fri, 5th of May 2023, 0:00:00 – 17:04:51
(GMT-05:00) Eastern Time (US & Canada)

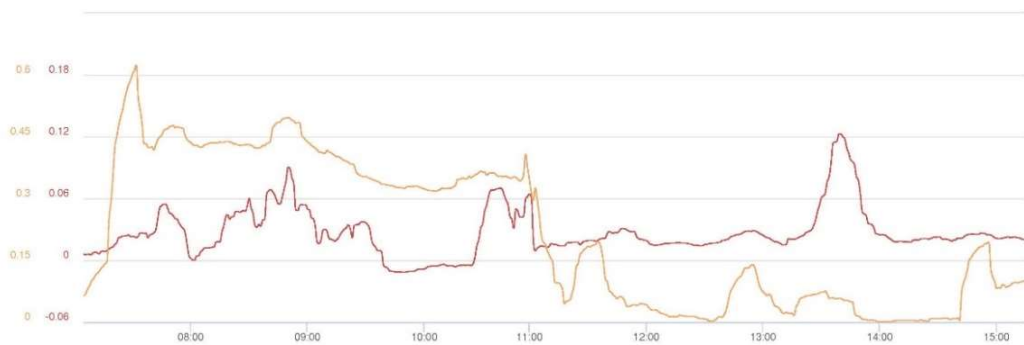

Mass Conc. Total mg/m³ AVG 15m

mg/m³
DustTrak-8530
RS232(S)

MIN	AVG	MAX
-0.0114	0.0269	0.1227

VOC ppm AVG 15m ppm

miniRAE 3000
RS232(S)

MIN	AVG	MAX
0.0007	0.2185	0.6229

Name Nostrand (FA03920)
S/N 0B444802
Description (FA03920)
Location 991 Nostrand Ave.,
Brooklyn, NY 11225,
USA

© Netronix 2023

Photograph 1 -
Excavation for
foundation footings,
view facing north.



Photograph 2 -
Loading soil/fill on to
trucks for off-site
disposal, view facing
southeast.



Photograph 3 -
Installation of SSDS
piping, view facing
southeast.

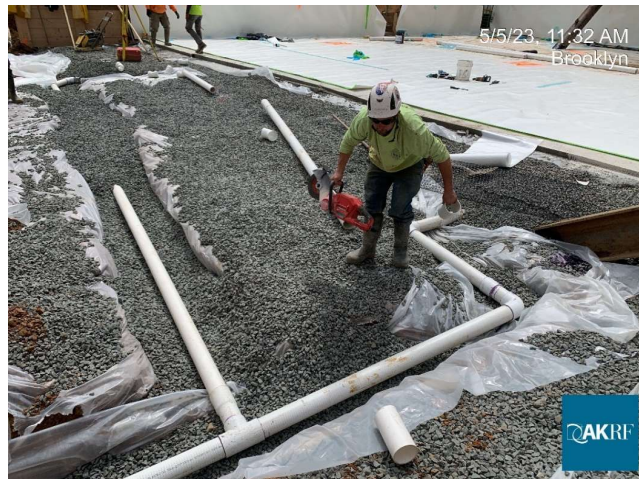

	Daily Activity Report					
	975 Nostrand Avenue					
	Brooklyn, NY					
BCP Site No. C224335						
General Site Information						
Date:	Monday, May 8, 2023					
Weather:	55-76 °F, Partly Cloudy					
Wind Direction/Speed (towards):	Northwest @ 7 mph					
AKRF Personnel on Site:	Hank Westly					
AKRF Equipment on Site:	Mini RAE 3000 Photoionization Detectors [(PID) x3] and DustTrak Aerosol Monitors (x3)					
Visitors:	None					
Contractor Information						
Subcontractor				Service		
Olivero Construction (Olivero)				SOE Installation		
Broadway Builders (Broadway)				General Contractor (GC)		
Description and Location of Work Activities Performed						
<p>The contractor installed and welded rakers for support of excavation (SOE) in Grid 7. The contractor excavated and exported approximately 180 cubic yards of soil/fill in Grids 9 and 11 (waste class grids WC-6, 7, 8, and 9) to the Bayshore Soil Management facility located in Keasby, NJ. The contractor excavated and exported approximately 120 cubic yards of soil/fill from Grids 4 and 8 (waste class grids WC-2 and 3) to the Impact Recovery and Reuse Center (IRRC) facility located in Lyndhurst, NJ. The contractor excavated soil/fill in Grids 4, 7, and 9 for installation of various foundation elements. The contractor installed pipe sleeves for future SVE well installation.</p>						
Material Disposal Tracking Information						
Destination Facility	Daily Trucks	Total Trucks	Daily Approx. Cubic Yds	Total Approx. Cubic Yds	Total Site Loads	Total Approximate Cubic Yards
Allocco Recycling - C&D 540 Kingsland Ave, Brooklyn, NY	0	16	0	320	2042	40,840
IRRC (Impact Recovery and Reuse Center) - C&D Lyndhurst, NJ	0	11	0	220		
IRRC (Impact Recovery and Reuse Center) - soil/fill Lyndhurst, NJ	6	496	120	9,920		
KSR Corp Development - soil/fill 936 Harrison Ave, Kearny, NJ	0	22	0	440		
Bayshore Soil Management - soil/fill 75 Crows Mill Road, Keasbey, NJ	9	1,423	180	28,460		
Clean Earth of Carteret - soil/fill 24 Middlesex Avenue, Carteret NJ	0	74	0	1,480		
Import Material Tracking Information						
Origin Facility	Daily Trucks	Total Trucks	Daily Tonnage	Total Tonnage	Total Site Loads	Total Quantity (tons)
IRRC (Impact Recovery and Reuse Center) - 3/4" Clean Blue Stone	0	9	0	166.45	142	3,103.28
IRRC (Impact Recovery and Reuse Center) - 1.5" Clean Blue Stone	0	16	0	378.06		
Stone Industries, Inc. - 2.5" Crushed Stone	0	7	0	158.19		
Impact Materials Jersey City - 3/4" Clean Blue Stone	0	2	0	45.20		
Vulcan Materials (Hamburg Quarry) - GPA	0	40	0	937.08		
Tilcon Mt. Hope Quarry - GPA	0	1	0	25.86		
Tilcon West Nyack Quarry - GPA	0	66	0	1371.57		
Evergreen Recycling of Corona - 2.5" Quarried Stone	0	1	0	20.87		
CAMP Air Monitoring Results						
CAMP Station	UPWIND			DOWNWIND		
Odors:	None			None		
VOC Action Level Exceedance(s):	None			None		
Particulate Action Level Exceedance(s):	None			None		
Maximum VOC Level (ppm) 15-min avg:	2.0374			1.7836		
Maximum Particulate Level (mg/m³) 15-min avg:	0.0540			0.0281		
CAMP Response Actions: None.						
Additional Information						
Planned Work Activity for Next Day/Week:	Installation of SOE, soil excavation, installation of the vapor barrier membrane, rebar work, and installation of the SSDS.					
Comments:	None					

Site Grid Plan

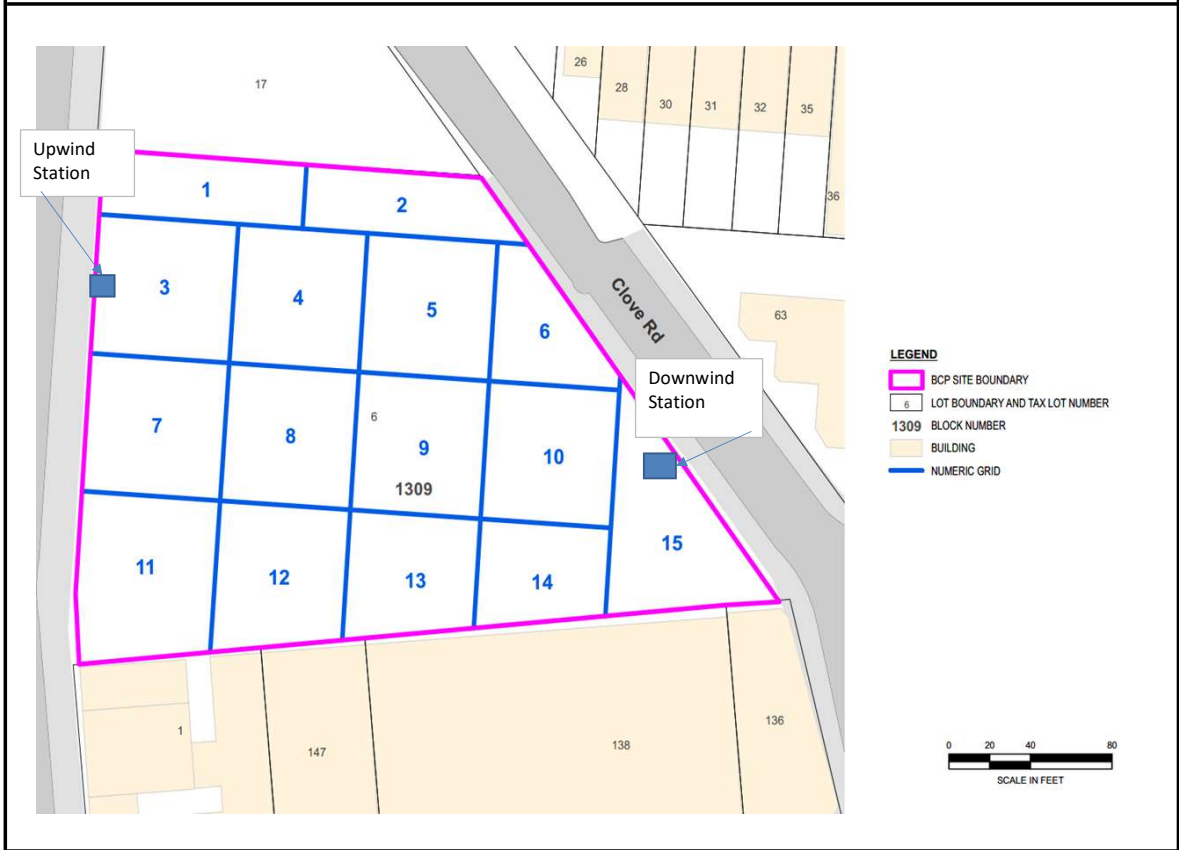

Upwind CAMP Station Data

Mon, 8th of May 2023, 0:00:00 – 17:34:26
(GMT-05:00) Eastern Time (US & Canada)



Mass Conc. Total mg/m³ AVG 15m

DustTrak-8530

RS2221(9)

MIN	AVG	MAX
0.0032	0.019	0.054

VOC ppm AVG 15m ppm

miniRAE 3000

RS2221(4)

MIN	AVG	MAX
0.0587	0.4274	2.0374

Name Nostrand UW (FA03920)
S/N 0B444802
Description (FA03920)
Location 958 Nostrand Ave.,
Brooklyn, NY 11225,
USA

© Netronix 2023

Downwind CAMP Station Data

Mon, 8th of May 2023, 0:00:00 – 15:34:00
(GMT-05:00) Eastern Time (US & Canada)



Mass Conc. Total mg/m³ AVG 15m

DustTrak-8530

RS2221(9)

MIN	AVG	MAX
0.0068	0.013	0.0281

VOC ppm AVG 15m ppm

miniRAE 3000

RS2221(4)

MIN	AVG	MAX
0	0	1.7836

Name Nostrand DW (FA03981)
S/N 0B450530
Description (FA03981)
Location 54 Clove Rd, Brooklyn,
NY 11225, USA

© Netronix 2023

Photograph 1 -
Loading soil/fill on to
trucks for off-site
disposal, view facing
southeast.

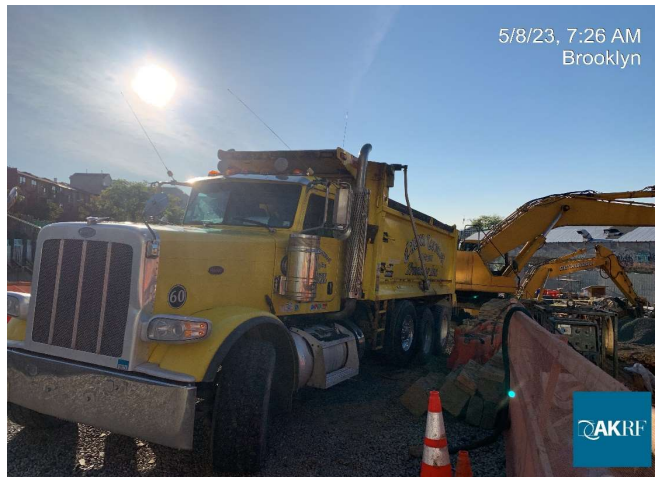

Photograph 2 -
Excavation for ejector
pit, view facing
southeast.

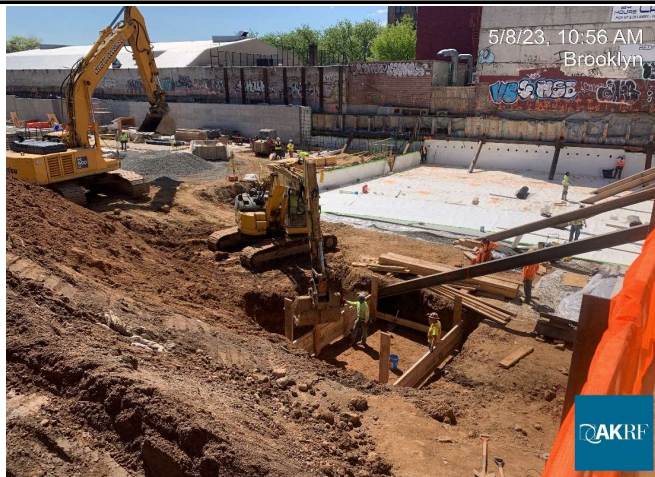

Photograph 3 -
Excavation for
foundation elements,
view facing north.



	Daily Activity Report					
	975 Nostrand Avenue					
	Brooklyn, NY					
BCP Site No. C224335						
General Site Information						
Date:	Tuesday, May 9, 2023					
Weather:	55-76 °F, Partly Cloudy					
Wind Direction/Speed (towards):	Northwest @ 7 mph					
AKRF Personnel on Site:	Hank Westly					
AKRF Equipment on Site:	Mini RAE 3000 Photoionization Detectors [(PID) x3] and DustTrak Aerosol Monitors (x3)					
Visitors:	None					
Contractor Information						
Subcontractor				Service		
Olivero Construction (Olivero)				SOE Installation		
Control Point Associates (surveyor)				Soil Sample Location Survey		
Broadway Builders (Broadway)				General Contractor (GC)		
Description and Location of Work Activities Performed						
<p>The contractor installed and welded rakers for support of excavation (SOE) in Grid 7. The contractor imported 155.45 tons of crushed virgin stone from Vulcan Materials, Hamburg Quarry.. The contractor excavated soil/fill in Grids 4, 7, 9 and 11 for installation of various foundation elements. The contractor installed pipe sleeves for future SVE well installation in Grid 11. The contractor installed portions of the SSDS system in Grids 7, 11 and 4 including; PVC piping, GPA, polysheeting, and geotextile fabric. Poured concrete in Grids 4 and 7 for foundation elements. AKRF collected two post excavation soil endpoint samples (EP-53 and EP-54) from the excavation bottom and associated QA/QC samples in accordance with the NYSDEC-approved RAWP. The sample locations were surveyed by a licensed surveyor.</p>						
Material Disposal Tracking Information						
Destination Facility	Daily Trucks	Total Trucks	Daily Approx. Cubic Yds	Total Approx. Cubic Yds	Total Site Loads	Total Approximate Cubic Yards
Allocco Recycling - C&D 540 Kingsland Ave, Brooklyn, NY	0	16	0	320	2042	40,840
IRRC (Impact Recovery and Reuse Center) - C&D Lyndhurst, NJ	0	11	0	220		
IRRC (Impact Recovery and Reuse Center) - soil/fill Lyndhurst, NJ	0	496	0	9,920		
KSR Corp Development - soil/fill 936 Harrison Ave, Kearny, NJ	0	22	0	440		
Bayshore Soil Management - soil/fill 75 Crows Mill Road, Keasbey, NJ	0	1,423	0	28,460		
Clean Earth of Carteret - soil/fill 24 Middlesex Avenue, Carteret NJ	0	74	0	1,480		
Import Material Tracking Information						
Origin Facility	Daily Trucks	Total Trucks	Daily Tonnage	Total Tonnage	Total Site Loads	Total Quantity (tons)
IRRC (Impact Recovery and Reuse Center) - 3/4" Clean Blue Stone	0	9	0	166.45	148	3,258.73
IRRC (Impact Recovery and Reuse Center) - 1.5" Clean Blue Stone	0	16	0	378.06		
Stone Industries, Inc. - 2.5" Crushed Stone	0	7	0	158.19		
Impact Materials Jersey City - 3/4" Clean Blue Stone	0	2	0	45.20		
Vulcan Materials (Hamburg Quarry) - GPA	6	46	155.45	1,092.53		
Tilcon Mt. Hope Quarry - GPA	0	1	0	25.86		
Tilcon West Nyack Quarry - GPA	0	66	0	1371.57		
Evergreen Recycling of Corona - 2.5" Quarried Stone	0	1	0	20.87		
CAMP Air Monitoring Results						
CAMP Station	UPWIND			DOWNWIND		
Odors:	None			None		
VOC Action Level Exceedance(s):	None			None		
Particulate Action Level Exceedance(s):	None			None		
Maximum VOC Level (ppm) 15-min avg:	0.0000			0.3483		
Maximum Particulate Level (mg/m³) 15-min avg:	0.0157			0.0377		
CAMP Response Actions: None.						
Additional Information						
Planned Work Activity for Next Day/Week:	Installation of SOE, soil excavation, installation of the vapor barrier membrane, rebar work, and installation of the SSDS.					
Comments:	None					

Site Grid Plan

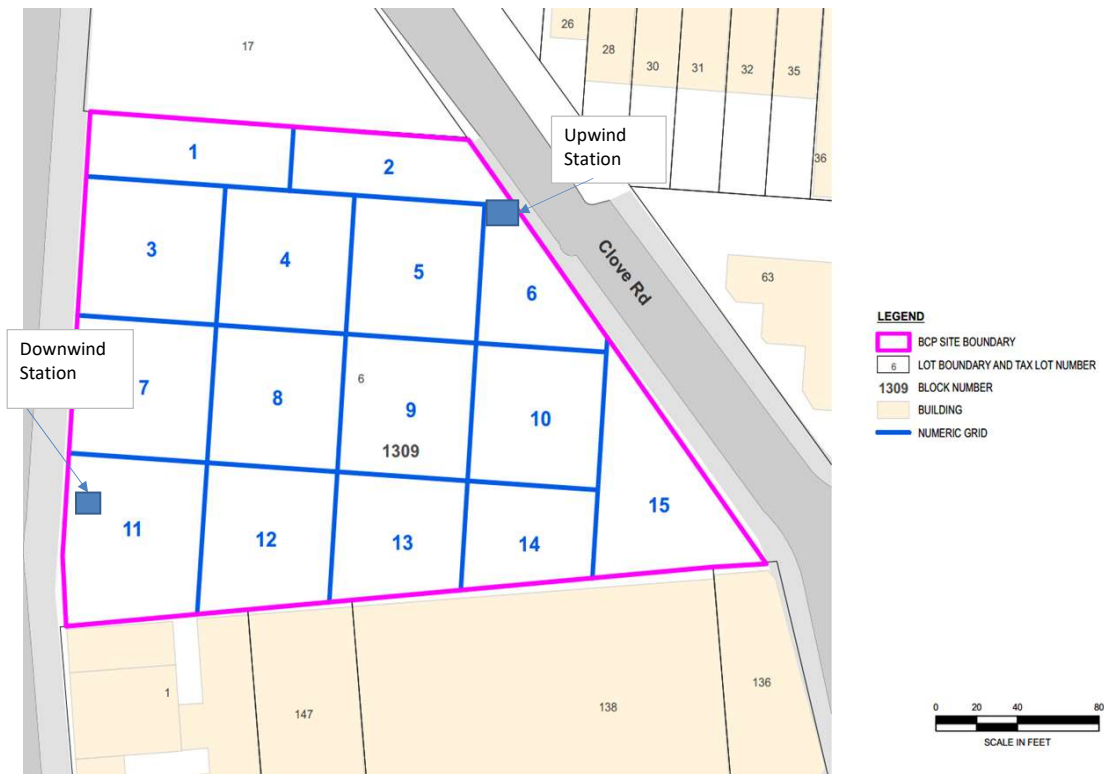

Upwind CAMP Station Data

Tue, 9th of May 2023, 6:30:00 – 16:14:36
(GMT-05:00) Eastern Time (US & Canada)



© Netronix 2023

Name Nostrand (FA03981)
S/N 0B450530
Description (FA03981)
Location 54 Clove Rd, Brooklyn,
NY 11225, USA

Downwind CAMP Station Data

Tue, 9th of May 2023, 0:00:00 – 16:14:00
(GMT-05:00) Eastern Time (US & Canada)



© Netronix 2023

Name Nostrand (FA03920)
S/N 0B444802
Description (FA03920)
Location 991 Nostrand Ave.,
Brooklyn, NY 11225,
USA

Photograph 1 -
Import of stone, view
facing southeast.



Photograph 2 -
Installation of ssds
piping, view facing
southeast.

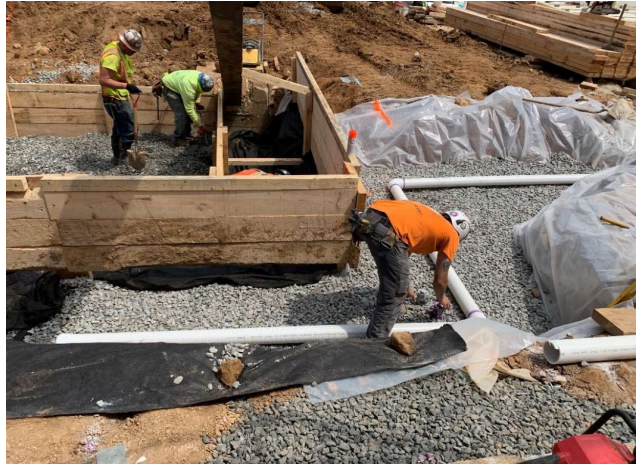

Photograph 3 -
Pouring concrete for
foundation footings,
view facing north.

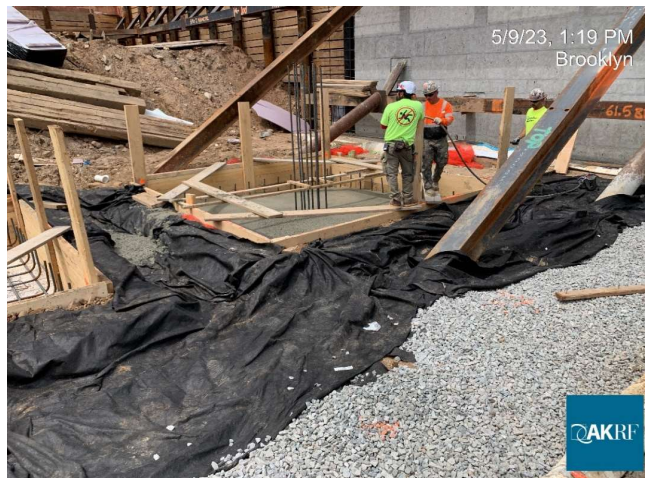

	Daily Activity Report					
	975 Nostrand Avenue					
	Brooklyn, NY					
BCP Site No. C224335						
General Site Information						
Date:	Wednesday, May 10, 2023					
Weather:	55-68 °F, Clear					
Wind Direction/Speed (towards):	Northwest @ 7 mph					
AKRF Personnel on Site:	Hank Westly and Michael Bates					
AKRF Equipment on Site:	Mini RAE 3000 Photoionization Detectors [(PID) x3] and DustTrak Aerosol Monitors (x3)					
Visitors:	None					
Contractor Information						
Subcontractor				Service		
Olivero Construction (Olivero)				SOE Installation		
Broadway Builders (Broadway)				General Contractor (GC)		
Description and Location of Work Activities Performed						
<p>The contractor installed and welded rakers for support of excavation (SOE) in Grid 7. The contractor exported approximately 200 cubic yards of soil/fill from Grids 7, 8, 11 and 12 (waste class grids WC-6 and 7) to the Bayshore Soil Management facility located in Keasby, NJ . The contractor excavated soil/fill in Grids 4, 7, 9 and 11 for installation of various foundation elements. The contractor installed portions of the SSDS system in Grid 4 including; PVC piping, GPA, polysheeting, and geotextile fabric. Poured concrete in Grids 4, 7, 8, and 9 for foundation elements.</p>						
Material Disposal Tracking Information						
Destination Facility	Daily Trucks	Total Trucks	Daily Approx. Cubic Yds	Total Approx. Cubic Yds	Total Site Loads	Total Approximate Cubic Yards
Allocco Recycling - C&D 540 Kingsland Ave, Brooklyn, NY	0	16	0	320	2052	41,040
IRRC (Impact Recovery and Reuse Center) - C&D Lyndhurst, NJ	0	11	0	220		
IRRC (Impact Recovery and Reuse Center) - soil/fill Lyndhurst, NJ	0	496	0	9,920		
KSR Corp Development - soil/fill 936 Harrison Ave, Kearny, NJ	0	22	0	440		
Bayshore Soil Management - soil/fill 75 Crows Mill Road, Keasbey, NJ	10	1,433	200	28,660		
Clean Earth of Carteret - soil/fill 24 Middlesex Avenue, Carteret NJ	0	74	0	1,480		
Import Material Tracking Information						
Origin Facility	Daily Trucks	Total Trucks	Daily Tonnage	Total Tonnage	Total Site Loads	Total Quantity (tons)
IRRC (Impact Recovery and Reuse Center) - 3/4" Clean Blue Stone	0	9	0	166.45	148	3,258.73
IRRC (Impact Recovery and Reuse Center) - 1.5" Clean Blue Stone	0	16	0	378.06		
Stone Industries, Inc. - 2.5" Crushed Stone	0	7	0	158.19		
Impact Materials Jersey City - 3/4" Clean Blue Stone	0	2	0	45.20		
Vulcan Materials (Hamburg Quarry) - GPA	0	46	155.45	1,092.53		
Tilcon Mt. Hope Quarry - GPA	0	1	0	25.86		
Tilcon West Nyack Quarry - GPA	0	66	0	1371.57		
Evergreen Recycling of Corona - 2.5" Quarried Stone	0	1	0	20.87		
CAMP Air Monitoring Results						
CAMP Station	UPWIND			DOWNWIND		
Odors:	None			None		
VOC Action Level Exceedance(s):	None			None		
Particulate Action Level Exceedance(s):	None			None		
Maximum VOC Level (ppm) 15-min avg:	0.4488			3.2533		
Maximum Particulate Level (mg/m³) 15-min avg:	0.0860			0.0587		
CAMP Response Actions: None.						
Additional Information						
Planned Work Activity for Next Day/Week:	Installation of SOE, soil excavation, installation of the vapor barrier membrane, rebar work, and installation of the SSDS.					
Comments:	None					

Site Grid Plan

Upwind Station

Downwind Station

Clove Rd

LEGEND

- BCP SITE BOUNDARY
- LOT BOUNDARY AND TAX LOT NUMBER
- 1309 BLOCK NUMBER
- BUILDING
- NUMERIC GRID

0 20 40 80
SCALE IN FEET

Upwind
StationDownwind
Station

LEGEND

 BCP SITE BOUNDARY

6 LOT BOUNDARY AND TAX LOT NUMBER

1309 BLOCK NUMBER

BUILDING

— NUMERIC GRID

0 20 40 80

SCALE IN FEET

Upwind CAMP Station Data

Wed, 10th of May 2023, 0:00:00 – 16:39:02
(GMT-05:00) Eastern Time (US & Canada)



Mass Conc. Total mg/m³ AVG 15m

DustTrak-8530
RS232(B)

MIN	AVG	MAX
0.0029	0.0254	0.086

VOC ppm AVG 15m ppm

miniRAE 3000
RS232(A)

MIN	AVG	MAX
0.014	0.2615	0.4488

Name Nostrand UW (FA03920)
S/N 0B444802
Description (FA03920)
Location 1251 Carroll St,
Brooklyn, NY 11213,
USA

© Netronix 2023

Downwind CAMP Station Data

Wed, 10th of May 2023, 0:00:00 – 16:40:09
(GMT-05:00) Eastern Time (US & Canada)



Mass Conc. Total mg/m³ AVG 15m

DustTrak-8530
RS232(B)

MIN	AVG	MAX
0.0069	0.0236	0.0587

VOC ppm AVG 15m ppm

miniRAE 3000
RS232(A)

MIN	AVG	MAX
0	0	3.2533

Name Nostrand DW (FA03981)
S/N 0B450530
Description (FA03981)
Location 357 Empire Blvd,
Brooklyn, NY 11225,
USA

© Netronix 2023

Photograph 1 -
Loading soil/fill on to
trucks for off-site
disposal, view facing
southeast.

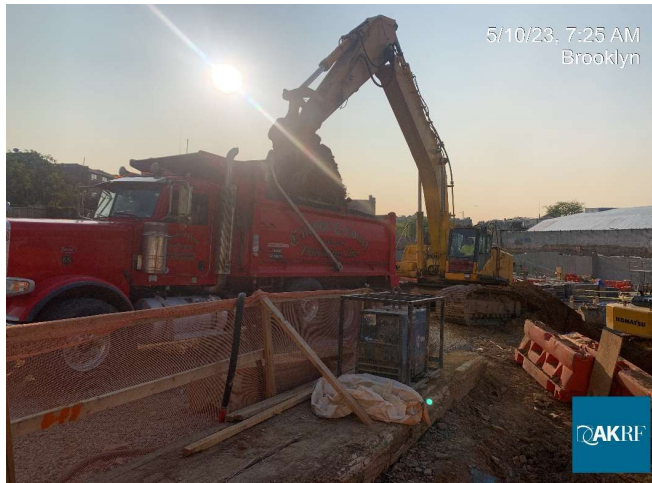

Photograph 2 -
Installation of ssds
piping, view facing
northeast.

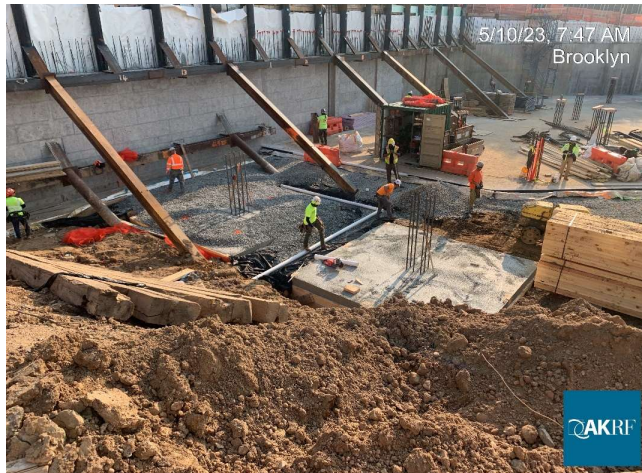

Photograph 3 -
Installation of rebar,
view facing
northwest.

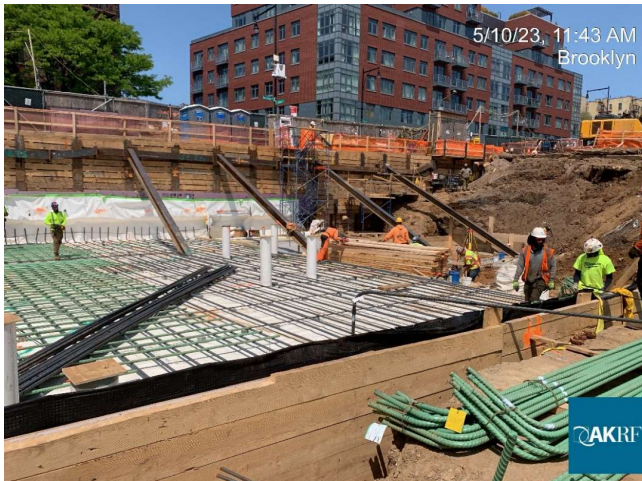

	Daily Activity Report					
	975 Nostrand Avenue					
	Brooklyn, NY					
BCP Site No. C224335						
General Site Information						
Date:	Thursday, May 11, 2023					
Weather:	62-70 °F, Clear					
Wind Direction/Speed (towards):	West @ 4 mph					
AKRF Personnel on Site:	Mike Bates					
AKRF Equipment on Site:	Mini RAE 3000 Photoionization Detectors [(PID) x3] and DustTrak Aerosol Monitors (x3)					
Visitors:	None					
Contractor Information						
Subcontractor				Service		
Olivero Construction (Olivero)				SOE Installation		
Broadway Builders (Broadway)				General Contractor (GC)		
Description and Location of Work Activities Performed						
<p>The contractor installed and welded rakers for support of excavation (SOE) in Grid 7. The contractor imported a total of 150 tons of quarried crushed stone from Vulcan Materials Company located in Hamburg, NJ. The contractor excavated soil/fill in Grids 4, 7, 9, and 11 for installation of various foundation elements. The contractor installed portions of the SSDS system in Grid 4 including: PVC piping, GPA, polysheeting, and geotextile fabric. Poured concrete in Grids 4, 7, 8, and 9 for foundation elements. Rebar was installed for foundation construction in multiple areas.</p>						
Material Disposal Tracking Information						
Destination Facility	Daily Trucks	Total Trucks	Daily Approx. Cubic Yds	Total Approx. Cubic Yds	Total Site Loads	Total Approximate Cubic Yards
Allocco Recycling - C&D 540 Kingsland Ave, Brooklyn, NY	0	16	0	320	2052	41,040
IRRC (Impact Recovery and Reuse Center) - C&D Lyndhurst, NJ	0	11	0	220		
IRRC (Impact Recovery and Reuse Center) - soil/fill Lyndhurst, NJ	0	496	0	9,920		
KSR Corp Development - soil/fill 936 Harrison Ave, Kearny, NJ	0	22	0	440		
Bayshore Soil Management - soil/fill 75 Crows Mill Road, Keasbey, NJ	0	1,433	0	28,660		
Clean Earth of Carteret - soil/fill 24 Middlesex Avenue, Carteret NJ	0	74	0	1,480		
Import Material Tracking Information						
Origin Facility	Daily Trucks	Total Trucks	Daily Tonnage	Total Tonnage	Total Site Loads	Total Quantity (tons)
IRRC (Impact Recovery and Reuse Center) - 3/4" Clean Blue Stone	0	9	0	166.45	154	3,408.73
IRRC (Impact Recovery and Reuse Center) - 1.5" Clean Blue Stone	0	16	0	378.06		
Stone Industries, Inc. - 2.5" Crushed Stone	0	7	0	158.19		
Impact Materials Jersey City - 3/4" Clean Blue Stone	0	2	0	45.20		
Vulcan Materials (Hamburg Quarry) - GPA	6	52	150	1,242.53		
Tilcon Mt. Hope Quarry - GPA	0	1	0	25.86		
Tilcon West Nyack Quarry - GPA	0	66	0	1371.57		
Evergreen Recycling of Corona - 2.5" Quarried Stone	0	1	0	20.87		
CAMP Air Monitoring Results						
CAMP Station	UPWIND			DOWNWIND		
Odors:	None			None		
VOC Action Level Exceedance(s):	None			None		
Particulate Action Level Exceedance(s):	None			None		
Maximum VOC Level (ppm) 15-min avg:	NA			0.0000		
Maximum Particulate Level (mg/m³) 15-min avg:	0.0730			0.0955		
<p>CAMP Response Actions: Due to equipment malfunction, VOC data could not be collected from the Upwind CAMP Station. No issues were noted during the roving monitoring or at the Downwind CAMP Station.</p>						
Additional Information						
Planned Work Activity for Next Day/Week:	Installation of SOE, soil excavation, installation of the vapor barrier membrane, rebar work, and installation of the SSDS.					
Comments:	None					

Site Grid Plan

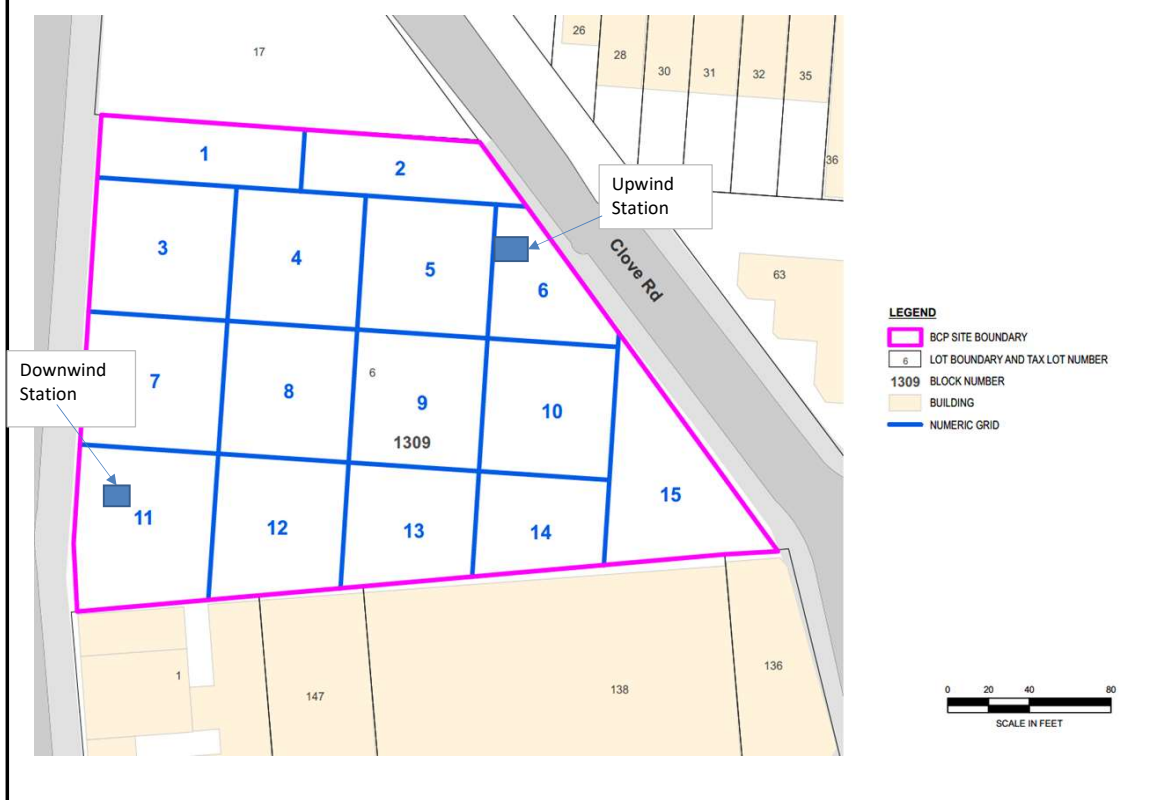

Upwind CAMP Station Data



Downwind CAMP Station Data

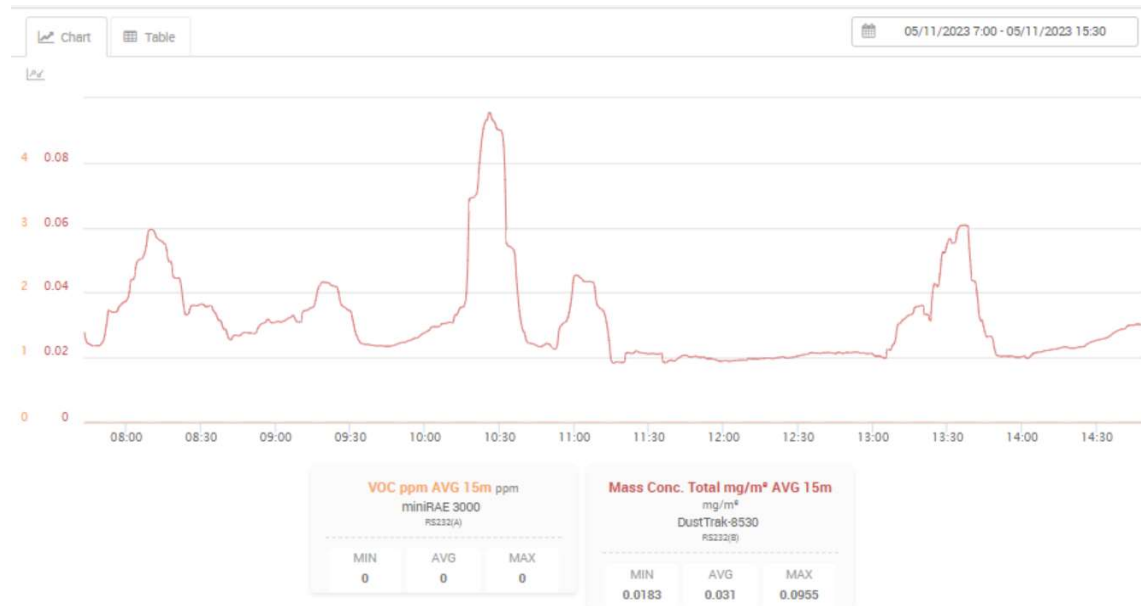

Photograph 1 -
Imported crushed
quarried stone, view
facing southwest.



Photograph 2 -
Installation of ssds
piping, view facing
southeast.

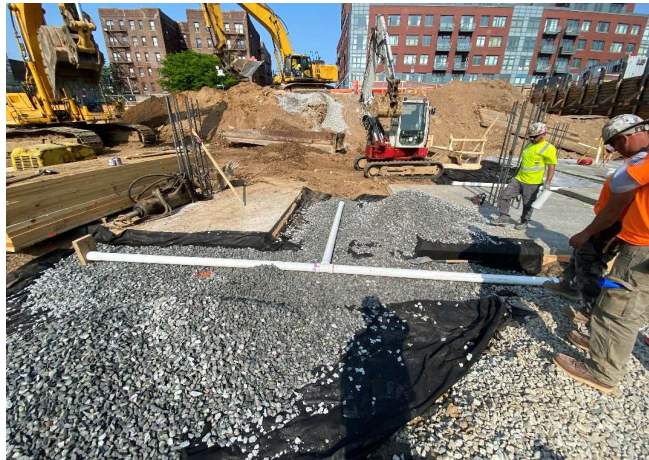

Photograph 3 -
Installation of rebar in
the southwestern
corner, view facing
northwest.

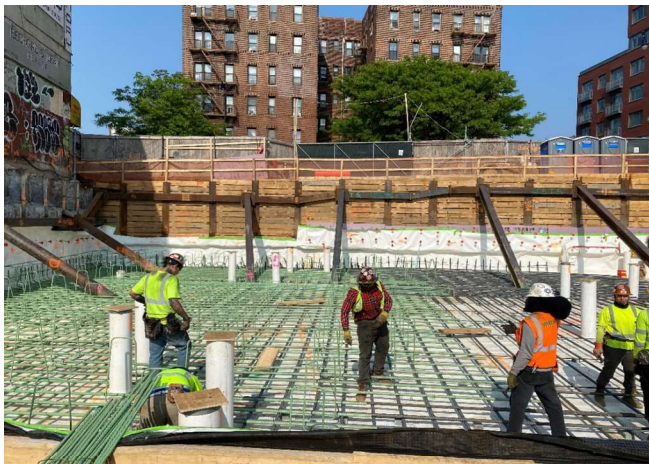

	Daily Activity Report					
	975 Nostrand Avenue					
	Brooklyn, NY					
BCP Site No. C224335						
General Site Information						
Date:	Friday, May 12, 2023					
Weather:	65-86°F, Clear					
Wind Direction/Speed (towards):	East @ 4 mph					
AKRF Personnel on Site:	Mike Bates					
AKRF Equipment on Site:	Mini RAE 3000 Photoionization Detectors [(PID) x3] and DustTrak Aerosol Monitors (x3)					
Visitors:	None					
Contractor Information						
Subcontractor				Service		
Olivero Construction (Olivero)				SOE Installation		
Broadway Builders (Broadway)				General Contractor (GC)		
Description and Location of Work Activities Performed						
<p>The contractor installed and welded rakers for support of excavation (SOE) in Grid 7. The contractor excavated and exported a total of 440 cubic yards of soil/fill from waste grids WC-6 and WC-7 for off-site disposal at the Bayshore Soil Management facility located in Kearsbey, NJ. The contractor excavated soil/fill in Grids 4, 7, 8 and 11 for installation of various foundation elements. The contractor installed portions of the SSDS system in Grid 4 including; PVC piping, GPA, polysheeting, and geotextile fabric. Poured concrete in Grids 4, 7 and 8 for foundation elements. Rebar was installed for foundation construction in multiple areas.</p>						
Material Disposal Tracking Information						
Destination Facility	Daily Trucks	Total Trucks	Daily Approx. Cubic Yds	Total Approx. Cubic Yds	Total Site Loads	Total Approximate Cubic Yards
Allocco Recycling - C&D 540 Kingsland Ave, Brooklyn, NY	0	16	0	320	2074	41,480
IRRC (Impact Recovery and Reuse Center) - C&D Lyndhurst, NJ	0	11	0	220		
IRRC (Impact Recovery and Reuse Center) - soil/fill Lyndhurst, NJ	0	496	0	9,920		
KSR Corp Development - soil/fill 936 Harrison Ave, Kearny, NJ	0	22	0	440		
Bayshore Soil Management - soil/fill 75 Crows Mill Road, Kearsbey, NJ	22	1,455	440	29,100		
Clean Earth of Carteret - soil/fill 24 Middlesex Avenue, Carteret NJ	0	74	0	1,480		
Import Material Tracking Information						
Origin Facility	Daily Trucks	Total Trucks	Daily Tonnage	Total Tonnage	Total Site Loads	Total Quantity (tons)
IRRC (Impact Recovery and Reuse Center) - 3/4" Clean Blue Stone	0	9	0	166.45	154	3,408.73
IRRC (Impact Recovery and Reuse Center) - 1.5" Clean Blue Stone	0	16	0	378.06		
Stone Industries, Inc. - 2.5" Crushed Stone	0	7	0	158.19		
Impact Materials Jersey City - 3/4" Clean Blue Stone	0	2	0	45.20		
Vulcan Materials (Hamburg Quarry) - GPA	0	52	0	1,242.53		
Tilcon Mt. Hope Quarry - GPA	0	1	0	25.86		
Tilcon West Nyack Quarry - GPA	0	66	0	1371.57		
Evergreen Recycling of Corona - 2.5" Quarried Stone	0	1	0	20.87		
CAMP Air Monitoring Results						
CAMP Station	UPWIND			DOWNWIND		
Odors:	None			None		
VOC Action Level Exceedance(s):	None			None		
Particulate Action Level Exceedance(s):	None			None		
Maximum VOC Level (ppm) 15-min avg:	0.4653			1.4994		
Maximum Particulate Level (mg/m³) 15-min avg:	0.0659			0.1676		
CAMP Response Actions: None.						
Additional Information						
Planned Work Activity for Next Day/Week:	Installation of SOE, soil excavation, installation of the vapor barrier membrane, rebar work, and installation of the SSDS.					
Comments:	None					

Site Grid Plan

Upwind Station

Downwind Station

Love Rd

LEGEND

- BCP SITE BOUNDARY
- LOT BOUNDARY AND TAX LOT NUMBER
- 1309 BLOCK NUMBER
- BUILDING
- NUMERIC GRID

0 20 40 80
SCALE IN FEET

Downwind
Station

BCP SITE BOUNDARY
6 LOT BOUNDARY AND TAX LOT NUMBER
1309 BLOCK NUMBER
BUILDING
NUMERIC GRID

Upwind CAMP Station Data

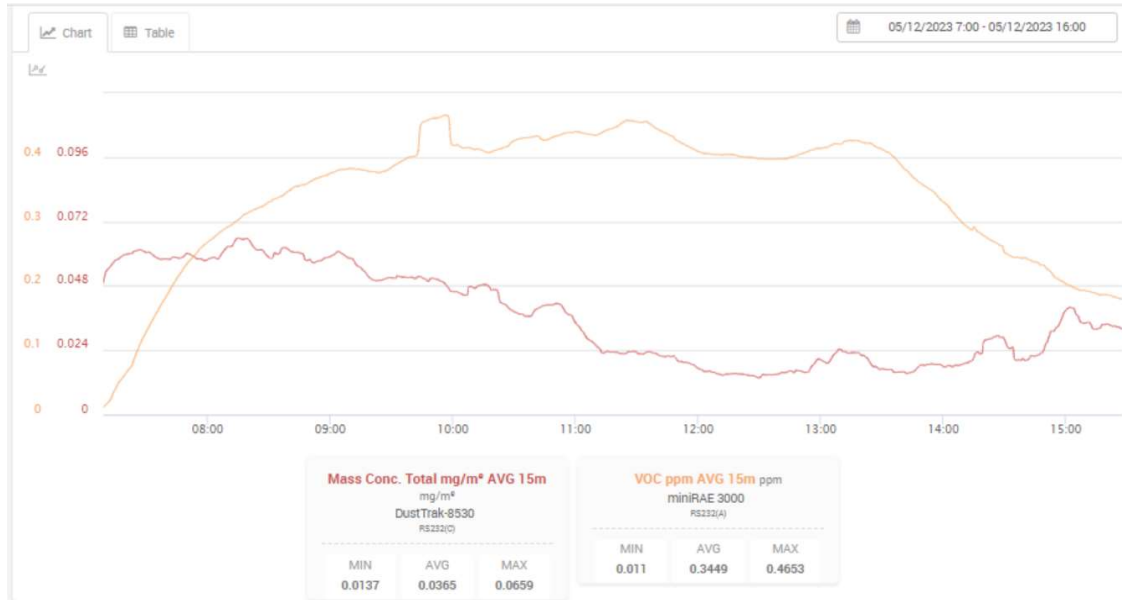

Downwind CAMP Station Data



Photograph 1 -
Loading soil on to
trucks for off-site
disposal, view facing
southwest.



Photograph 2 -
Installation of ssds,
view facing southeast.

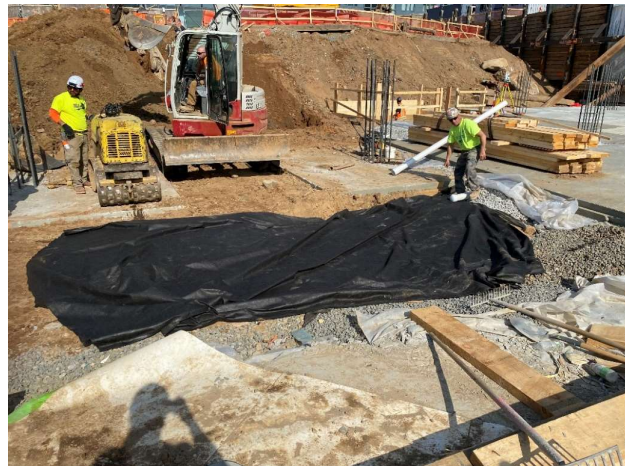

Photograph 3 -
Installation of
stepped mat slab
area, view facing east.



	Daily Activity Report					
	975 Nostrand Avenue					
	Brooklyn, NY					
	BCP Site No. C224335					
General Site Information						
Date:	Monday, May 15, 2023					
Weather:	61-75°F, Clear					
Wind Direction/Speed (towards):	East @ 9 mph					
AKRF Personnel on Site:	Mike Bates					
AKRF Equipment on Site:	Mini RAE 3000 Photoionization Detectors [(PID) x3] and DustTrak Aerosol Monitors (x3)					
Visitors:	None					
Contractor Information						
Subcontractor					Service	
Olivero Construction (Olivero)					SOE Installation	
Broadway Builders (Broadway)					General Contractor (GC)	
Description and Location of Work Activities Performed						
<p>The contractor installed and welded rakers for support of excavation (SOE) in Grid 7. The contractor excavated and exported a total of 520 cubic yards of soil/fill from waste class grids WC-6 and WC-7 for off-site disposal at the Bayshore Soil Management facility located in Keasby, NJ. The contractor excavated soil/fill in Grids 7 and 8 for installation of various foundation elements. Rebar was installed for foundation construction in multiple areas.</p>						
Material Disposal Tracking Information						
Destination Facility	Daily Trucks	Total Trucks	Daily Approx. Cubic Yds	Total Approx. Cubic Yds	Total Site Loads	Total Approximate Cubic Yards
Allocco Recycling - C&D 540 Kingsland Ave, Brooklyn, NY	0	16	0	320	2100	42,000
IRRC (Impact Recovery and Reuse Center) - C&D Lyndhurst, NJ	0	11	0	220		
IRRC (Impact Recovery and Reuse Center) - soil/fill Lyndhurst, NJ	0	496	0	9,920		
KSR Corp Development - soil/fill 936 Harrison Ave, Kearny, NJ	0	22	0	440		
Bayshore Soil Management - soil/fill 75 Crows Mill Road, Keasbey, NJ	26	1,481	520	29,620		
Clean Earth of Carteret - soil/fill 24 Middlesex Avenue, Carteret NJ	0	74	0	1,480		
Import Material Tracking Information						
Origin Facility	Daily Trucks	Total Trucks	Daily Tonnage	Total Tonnage	Total Site Loads	Total Quantity (tons)
IRRC (Impact Recovery and Reuse Center) - 3/4" Clean Blue Stone	0	9	0	166.45	154	3,408.73
IRRC (Impact Recovery and Reuse Center) - 1.5" Clean Blue Stone	0	16	0	378.06		
Stone Industries, Inc. - 2.5" Crushed Stone	0	7	0	158.19		
Impact Materials Jersey City - 3/4" Clean Blue Stone	0	2	0	45.20		
Vulcan Materials (Hamburg Quarry) - GPA	0	52	0	1,242.53		
Tilcon Mt. Hope Quarry - GPA	0	1	0	25.86		
Tilcon West Nyack Quarry - GPA	0	66	0	1371.57		
Evergreen Recycling of Corona - 2.5" Quarried Stone	0	1	0	20.87		
CAMP Air Monitoring Results						
CAMP Station	UPWIND			DOWNWIND		
Odors:	None			None		
VOC Action Level Exceedance(s):	None			None		
Particulate Action Level Exceedance(s):	None			None		
Maximum VOC Level (ppm) 15-min avg:	0.3002			0.3173		
Maximum Particulate Level (mg/m³) 15-min avg:	0.0698			0.0540		
<p>CAMP Response Actions: Due to equipment malfunction, VOC data could not be collected from the Downwind CAMP Station. No issues were noted during the roving monitoring or at the Upwind CAMP Station.</p>						
Additional Information						
Planned Work Activity for Next Day/Week:	Installation of SOE, soil excavation, installation of the vapor barrier membrane, rebar work, and installation of the SSDS.					
Comments:	None					

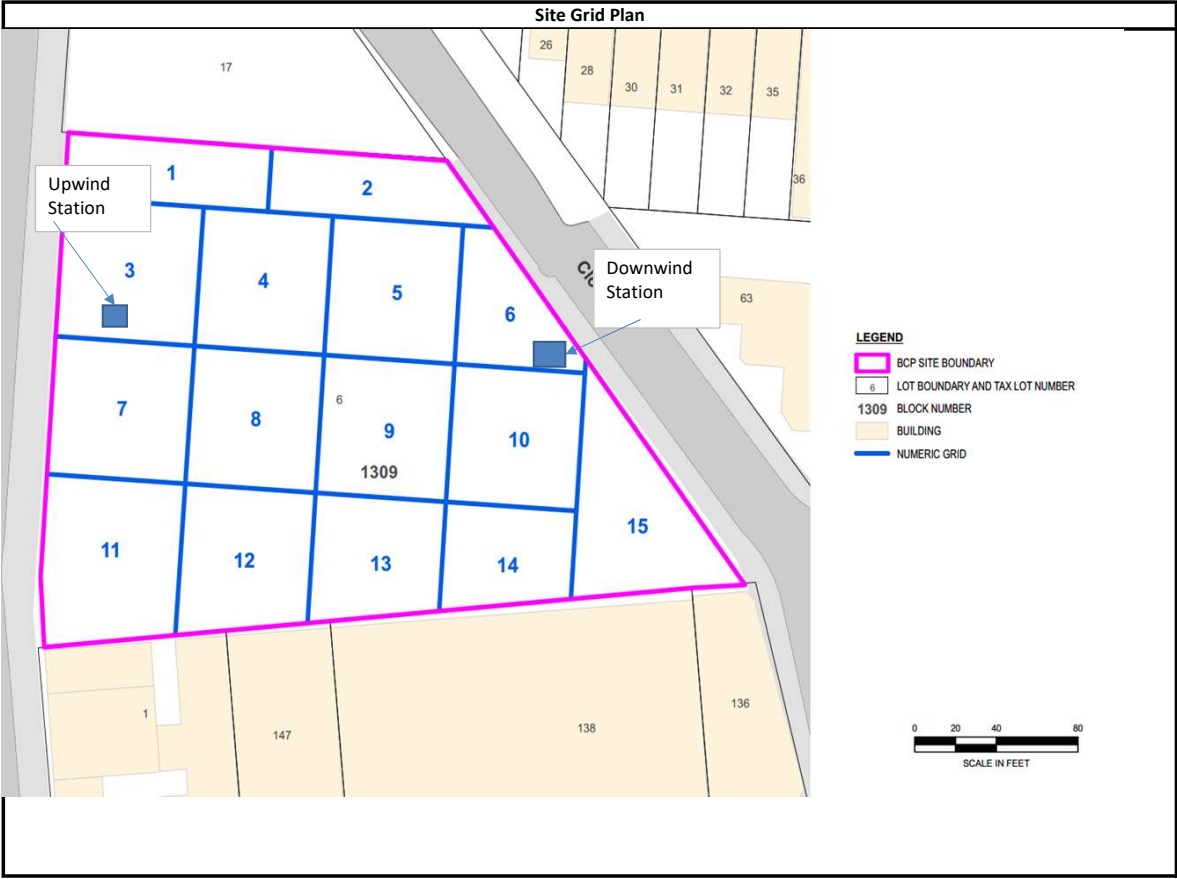

Upwind CAMP Station Data



Downwind CAMP Station Data



Photograph 1 -
Loading soil on to
trucks for off-site
disposal, view facing
southwest.



Photograph 2 -
Installation of SOE,
view facing northeast.



Photograph 3 -
Installed vapor
barrier/waterproofing
at the stepped mat
slab area, view facing
east.



	Daily Activity Report					
	975 Nostrand Avenue					
	Brooklyn, NY					
	BCP Site No. C224335					
General Site Information						
Date:	Tuesday, May 16, 2023					
Weather:	72-79°F, Clear					
Wind Direction/Speed (towards):	Northeast @ 14 mph					
AKRF Personnel on Site:	Mike Bates					
AKRF Equipment on Site:	Mini RAE 3000 Photoionization Detectors (PID x3) and DustTrak Aerosol Monitors (x3)					
Visitors:	None					
Contractor Information						
Subcontractor				Service		
Olivero Construction (Olivero)				SOE Installation		
Broadway Builders (Broadway)				General Contractor (GC)		
Description and Location of Work Activities Performed						
<p>The contractor installed and welded rakers for support of excavation (SOE) in Grids 7 and 11. The contractor excavated soil/fill in Grid 8 for installation of various foundation elements and installed SSDS piping. Rebar was installed for foundation construction in multiple areas.</p>						
Material Disposal Tracking Information						
Destination Facility	Daily Trucks	Total Trucks	Daily Approx. Cubic Yds	Total Approx. Cubic Yds	Total Site Loads	Total Approximate Cubic Yards
Allocco Recycling - C&D 540 Kingsland Ave, Brooklyn, NY	0	16	0	320	2100	42,000
IRRC (Impact Recovery and Reuse Center) - C&D Lyndhurst, NJ	0	11	0	220		
IRRC (Impact Recovery and Reuse Center) - soil/fill Lyndhurst, NJ	0	496	0	9,920		
KSR Corp Development - soil/fill 936 Harrison Ave, Kearny, NJ	0	22	0	440		
Bayshore Soil Management - soil/fill 75 Crows Mill Road, Keasbey, NJ	0	1,481	0	29,620		
Clean Earth of Carteret - soil/fill 24 Middlesex Avenue, Carteret NJ	0	74	0	1,480		
Import Material Tracking Information						
Origin Facility	Daily Trucks	Total Trucks	Daily Tonnage	Total Tonnage	Total Site Loads	Total Quantity (tons)
IRRC (Impact Recovery and Reuse Center) - 3/4" Clean Blue Stone	0	9	0	166.45	154	3,408.73
IRRC (Impact Recovery and Reuse Center) - 1.5" Clean Blue Stone	0	16	0	378.06		
Stone Industries, Inc. - 2.5" Crushed Stone	0	7	0	158.19		
Impact Materials Jersey City - 3/4" Clean Blue Stone	0	2	0	45.20		
Vulcan Materials (Hamburg Quarry) - GPA	0	52	0	1,242.53		
Tilcon Mt. Hope Quarry - GPA	0	1	0	25.86		
Tilcon West Nyack Quarry - GPA	0	66	0	1371.57		
Evergreen Recycling of Corona - 2.5" Quarried Stone	0	1	0	20.87		
CAMP Air Monitoring Results						
CAMP Station	UPWIND			DOWNWIND		
Odors:	None			None		
VOC Action Level Exceedance(s):	None			None		
Particulate Action Level Exceedance(s):	None			None		
Maximum VOC Level (ppm) 15-min avg:	0.3753			2.4600		
Maximum Particulate Level (mg/m³) 15-min avg:	0.1030			0.0540		
CAMP Response Actions: None						
Additional Information						
Planned Work Activity for Next Day/Week:	Installation of SOE, soil excavation, installation of the vapor barrier membrane, rebar work, and installation of the SSDS.					
Comments:	None					

Site Grid Plan

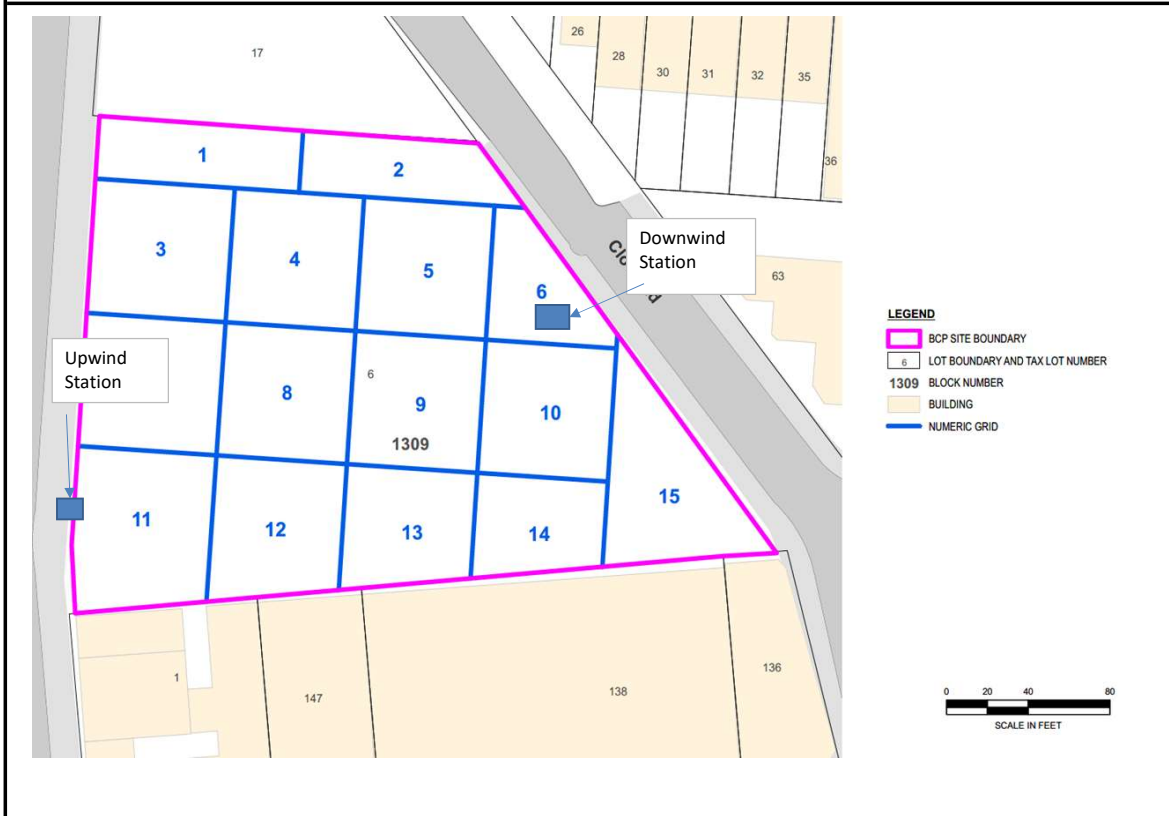

Upwind CAMP Station Data



Downwind CAMP Station Data



Photograph 1 -
Excavation and
construction, view
facing east.



Photograph 2 -
Installation of SOE,
view facing south.

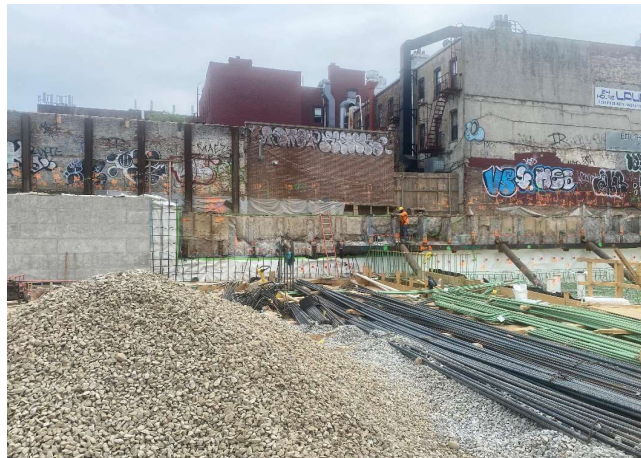

Photograph 3 -
Installed SSDS piping
in Grid 8, view facing
southwest.



	Daily Activity Report					
	975 Nostrand Avenue					
	Brooklyn, NY					
	BCP Site No. C224335					
General Site Information						
Date:	Wednesday, May 17, 2023					
Weather:	45-65°F, Partly Cloudy					
Wind Direction/Speed (towards):	NE @ 13 mph					
AKRF Personnel on Site:	Hank Westly					
AKRF Equipment on Site:	Mini RAE 3000 Photoionization Detectors [(PID) x3] and DustTrak Aerosol Monitors (x3)					
Visitors:	None					
Contractor Information						
Subcontractor				Service		
Olivero Construction (Olivero)				SOE Installation		
Broadway Builders (Broadway)				General Contractor (GC)		
Description and Location of Work Activities Performed						
<p>The contractor installed and welded rakers for support of excavation (SOE) in Grid 7. The contractor poured concrete for foundation footings in Grid 8, and for mud slab in Grids 9 and 13. Installed forms for the concrete mat slab in Grid 11. Installed a portion of the SSDS system including: geotextile fabric and gas permeable aggregate (GPA) in Grid 12. Hammered concrete in Grids 12 and 15. AKRF collected site-wide post excavation endpoint samples (EP-55 through EP-57) and one endpoint sample (post contaminated soil removal) from the former underground storage tank location along with the QA/QC samples in accordance with the NYSDEC-approved RAWP. Sample points were surveyed by a NYS-licensed surveyor. Electrical conduits were installed in Grid 11.</p>						
Material Disposal Tracking Information						
Destination Facility	Daily Trucks	Total Trucks	Daily Approx. Cubic Yds	Total Approx. Cubic Yds	Total Site Loads	Total Approximate Cubic Yards
Allocco Recycling - C&D 540 Kingsland Ave, Brooklyn, NY	0	16	0	320	2100	42,000
IRRC (Impact Recovery and Reuse Center) - C&D Lyndhurst, NJ	0	11	0	220		
IRRC (Impact Recovery and Reuse Center) - soil/fill Lyndhurst, NJ	0	496	0	9,920		
KSR Corp Development - soil/fill 936 Harrison Ave, Kearny, NJ	0	22	0	440		
Bayshore Soil Management - soil/fill 75 Crows Mill Road, Keasbey, NJ	0	1,481	0	29,620		
Clean Earth of Carteret - soil/fill 24 Middlesex Avenue, Carteret NJ	0	74	0	1,480		
Import Material Tracking Information						
Origin Facility	Daily Trucks	Total Trucks	Daily Tonnage	Total Tonnage	Total Site Loads	Total Quantity (tons)
IRRC (Impact Recovery and Reuse Center) - 3/4" Clean Blue Stone	0	9	0	166.45	154	3,408.73
IRRC (Impact Recovery and Reuse Center) - 1.5" Clean Blue Stone	0	16	0	378.06		
Stone Industries, Inc. - 2.5" Crushed Stone	0	7	0	158.19		
Impact Materials Jersey City - 3/4" Clean Blue Stone	0	2	0	45.20		
Vulcan Materials (Hamburg Quarry) - GPA	0	52	0	1,242.53		
Tilcon Mt. Hope Quarry - GPA	0	1	0	25.86		
Tilcon West Nyack Quarry - GPA	0	66	0	1371.57		
Evergreen Recycling of Corona - 2.5" Quarried Stone	0	1	0	20.87		
CAMP Air Monitoring Results						
CAMP Station	UPWIND			DOWNWIND		
Odors:	None			None		
VOC Action Level Exceedance(s):	None			None		
Particulate Action Level Exceedance(s):	None			None		
Maximum VOC Level (ppm) 15-min avg:	0.2439			0.1678		
Maximum Particulate Level (mg/m³) 15-min avg:	0.0493			0.1437		
CAMP Response Actions: None						
Additional Information						
Planned Work Activity for Next Day/Week:	Installation of SOE, soil excavation, installation of the vapor barrier membrane, rebar work, and installation of the SSDS.					
Comments:	None					

Site Grid Plan

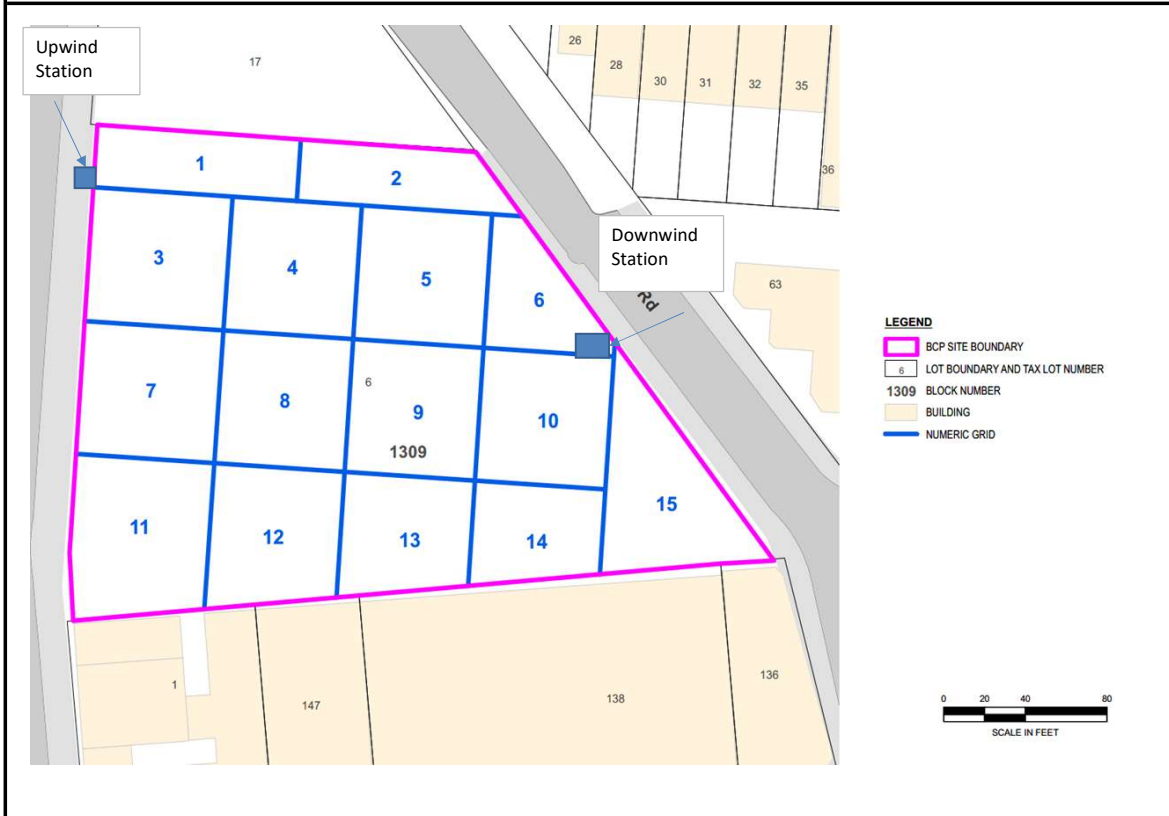

Upwind CAMP Station Data



Downwind CAMP Station Data





<p>Photograph 1 - Installing lagging(foreground) and electrical conduit(background), view facing south.</p>	 <p>5/17/23, 7:24 AM Brooklyn</p> <p>AKRF</p>
<p>Photograph 2 - Pouring concrete for foundation footings, view facing northwest.</p>	 <p>5/17/23, 1:28 PM Brooklyn</p> <p>AKRF</p>
<p>Photograph 3 - Endpoint sampling, view facing east.</p>	 <p>5/17/23, 11:19 AM Brooklyn</p> <p>AKRF</p>

	Daily Activity Report					
	975 Nostrand Avenue					
	Brooklyn, NY					
	BCP Site No. C224335					
General Site Information						
Date:	Thursday, May 18, 2023					
Weather:	52-59°F, Clear					
Wind Direction/Speed (towards):	NW @ 10 mph					
AKRF Personnel on Site:	Hank Westly					
AKRF Equipment on Site:	Mini RAE 3000 Photoionization Detectors [(PID) x3] and DustTrak Aerosol Monitors (x3)					
Visitors:	None					
Contractor Information						
Subcontractor				Service		
Olivero Construction (Olivero)				SOE Installation		
Broadway Builders (Broadway)				General Contractor (GC)		
Description and Location of Work Activities Performed						
<p>The contractor poured concrete for foundation footings in Grid 8, and for mud slab in Grids 9 and 13. Installed forms for the concrete mat slab in Grid 11 and for foundation footings in Grid 13. Hammered concrete in Grids 2, 12 and 15. Excavation and grading for foundation elements in occurred in Grids 9 and 13 (waste class grids wc-7 and 8). Electrical conduits were installed in Grid 11.</p>						
Material Disposal Tracking Information						
Destination Facility	Daily Trucks	Total Trucks	Daily Approx. Cubic Yds	Total Approx. Cubic Yds	Total Site Loads	Total Approximate Cubic Yards
Allocco Recycling - C&D 540 Kingsland Ave, Brooklyn, NY	0	16	0	320	2100	42,000
IRRC (Impact Recovery and Reuse Center) - C&D Lyndhurst, NJ	0	11	0	220		
IRRC (Impact Recovery and Reuse Center) - soil/fill Lyndhurst, NJ	0	496	0	9,920		
KSR Corp Development - soil/fill 936 Harrison Ave, Kearny, NJ	0	22	0	440		
Bayshore Soil Management - soil/fill 75 Crows Mill Road, Keasbey, NJ	0	1,481	0	29,620		
Clean Earth of Carteret - soil/fill 24 Middlesex Avenue, Carteret NJ	0	74	0	1,480		
Import Material Tracking Information						
Origin Facility	Daily Trucks	Total Trucks	Daily Tonnage	Total Tonnage	Total Site Loads	Total Quantity (tons)
IRRC (Impact Recovery and Reuse Center) - 3/4" Clean Blue Stone	0	9	0	166.45	154	3,408.73
IRRC (Impact Recovery and Reuse Center) - 1.5" Clean Blue Stone	0	16	0	378.06		
Stone Industries, Inc. - 2.5" Crushed Stone	0	7	0	158.19		
Impact Materials Jersey City - 3/4" Clean Blue Stone	0	2	0	45.20		
Vulcan Materials (Hamburg Quarry) - GPA	0	52	0	1,242.53		
Tilcon Mt. Hope Quarry - GPA	0	1	0	25.86		
Tilcon West Nyack Quarry - GPA	0	66	0	1371.57		
Evergreen Recycling of Corona - 2.5" Quarried Stone	0	1	0	20.87		
CAMP Air Monitoring Results						
CAMP Station	UPWIND			DOWNWIND		
Odors:	None			None		
VOC Action Level Exceedance(s):	None			None		
Particulate Action Level Exceedance(s):	None			None		
Maximum VOC Level (ppm) 15-min avg:	0.0000			0.2795		
Maximum Particulate Level (mg/m³) 15-min avg:	0.0319			0.0520		
CAMP Response Actions: None.						
Additional Information						
Planned Work Activity for Next Day/Week:	Installation of SOE, soil excavation, installation of the vapor barrier membrane, rebar work, and installation of the SSDS.					
Comments:	None					

The map displays a site grid plan for Block 1309. The grid consists of 15 numbered lots (1-15) arranged in a rectangular pattern. Lot 1 is at the top left, and Lot 15 is at the bottom right. The grid is bounded by a pink line. To the north of the grid is Clove Rd, and to the south is another road. Two stations are marked: 'Upwind Station' at the top right and 'Downwind Station' at the bottom left. A legend on the right explains the symbols: pink line for BCP Site Boundary, blue line for Lot Boundary and Tax Lot Number, 1309 for Block Number, yellow for Building, and blue line for Numeric Grid. A scale bar at the bottom right indicates 0 to 80 feet.

Upwind
Station

Clove Rd

 BCP SITE BOUNDARY
 LOT BOUNDARY AND TAX LOT NUMBER
1309 BLOCK NUMBER
 BUILDING
 NUMERIC GRID



Upwind CAMP Station Data

Thu, 18th of May 2023, 0:00:00 – 17:13:09
(GMT-05:00) Eastern Time (US & Canada)



© Netronix 2023

Name Nostrand (FA03981)
S/N 0B450536
Description (FA03981)
Location 54 Clove Rd, Brooklyn,
NY 11225, USA

Downwind CAMP Station Data

Thu, 18th of May 2023, 0:00:00 – 17:09:52
(GMT-05:00) Eastern Time (US & Canada)



© Netronix 2023

Name Nostrand (FA03920)
S/N 0B444802
Description (FA03920)
Location 991 Nostrand Ave.,
Brooklyn, NY 11225,
USA

Photograph 1 -
Site overview, view
facing southwest.



Photograph 2 -
Excavation in Grid 13,
view facing west.

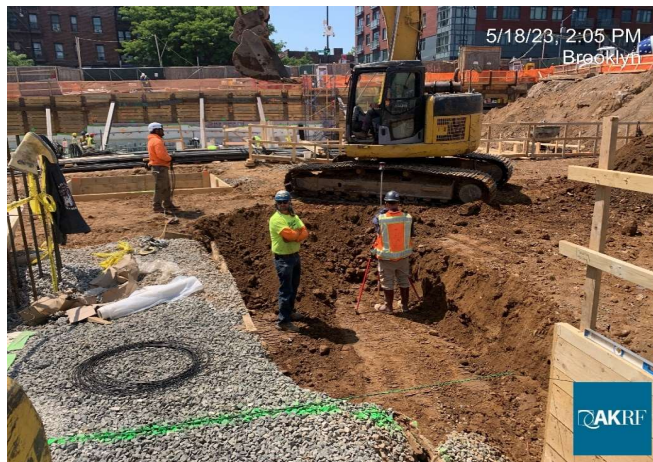

Photograph 3 -
Installed foundation
footing Grid 12, view
facing west.



	Daily Activity Report					
	975 Nostrand Avenue					
	Brooklyn, NY					
	BCP Site No. C224335					
General Site Information						
Date:	Friday, May 19, 2023					
Weather:	57-64°F, Partly Cloudy					
Wind Direction/Speed (towards):	SE @ 10 mph					
AKRF Personnel on Site:	Hank Westly					
AKRF Equipment on Site:	Mini RAE 3000 Photoionization Detectors [(PID) x3] and DustTrak Aerosol Monitors (x3)					
Visitors:	None					
Contractor Information						
Subcontractor				Service		
Olivero Construction (Olivero)				SOE Installation		
Broadway Builders (Broadway)				General Contractor (GC)		
Description and Location of Work Activities Performed						
<p>The contractor installed concrete forms inGrid 11 for the mat slab and Grid 12 for the southern wall. Concrete was hammered in Grids 12 and 15. Rebar was delivered to the site.</p>						
Material Disposal Tracking Information						
Destination Facility	Daily Trucks	Total Trucks	Daily Approx. Cubic Yds	Total Approx. Cubic Yds	Total Site Loads	Total Approximate Cubic Yards
Allocco Recycling - C&D 540 Kingsland Ave, Brooklyn, NY	0	16	0	320	2100	42,000
IRRC (Impact Recovery and Reuse Center) - C&D Lyndhurst, NJ	0	11	0	220		
IRRC (Impact Recovery and Reuse Center) - soil/fill Lyndhurst, NJ	0	496	0	9,920		
KSR Corp Development - soil/fill 936 Harrison Ave, Kearny, NJ	0	22	0	440		
Bayshore Soil Management - soil/fill 75 Crows Mill Road, Keasbey, NJ	0	1,481	0	29,620		
Clean Earth of Carteret - soil/fill 24 Middlesex Avenue, Carteret NJ	0	74	0	1,480		
Import Material Tracking Information						
Origin Facility	Daily Trucks	Total Trucks	Daily Tonnage	Total Tonnage	Total Site Loads	Total Quantity (tons)
IRRC (Impact Recovery and Reuse Center) - 3/4" Clean Blue Stone	0	9	0	166.45	154	3,408.73
IRRC (Impact Recovery and Reuse Center) - 1.5" Clean Blue Stone	0	16	0	378.06		
Stone Industries, Inc. - 2.5" Crushed Stone	0	7	0	158.19		
Impact Materials Jersey City - 3/4" Clean Blue Stone	0	2	0	45.20		
Vulcan Materials (Hamburg Quarry) - GPA	0	52	0	1,242.53		
Tilcon Mt. Hope Quarry - GPA	0	1	0	25.86		
Tilcon West Nyack Quarry - GPA	0	66	0	1371.57		
Evergreen Recycling of Corona - 2.5" Quarried Stone	0	1	0	20.87		
CAMP Air Monitoring Results						
CAMP Station	UPWIND			DOWNWIND		
Odors:	None			None		
VOC Action Level Exceedance(s):	None			None		
Particulate Action Level Exceedance(s):	None			None		
Maximum VOC Level (ppm) 15-min avg:	0.4957			4.8347		
Maximum Particulate Level (mg/m³) 15-min avg:	0.0837			0.0379		
CAMP Response Actions: None.						
Additional Information						
Planned Work Activity for Next Day/Week:	Installation of SOE, soil excavation, installation of the vapor barrier membrane, rebar work, and installation of the SSDS.					
Comments:	None					

Site Grid Plan

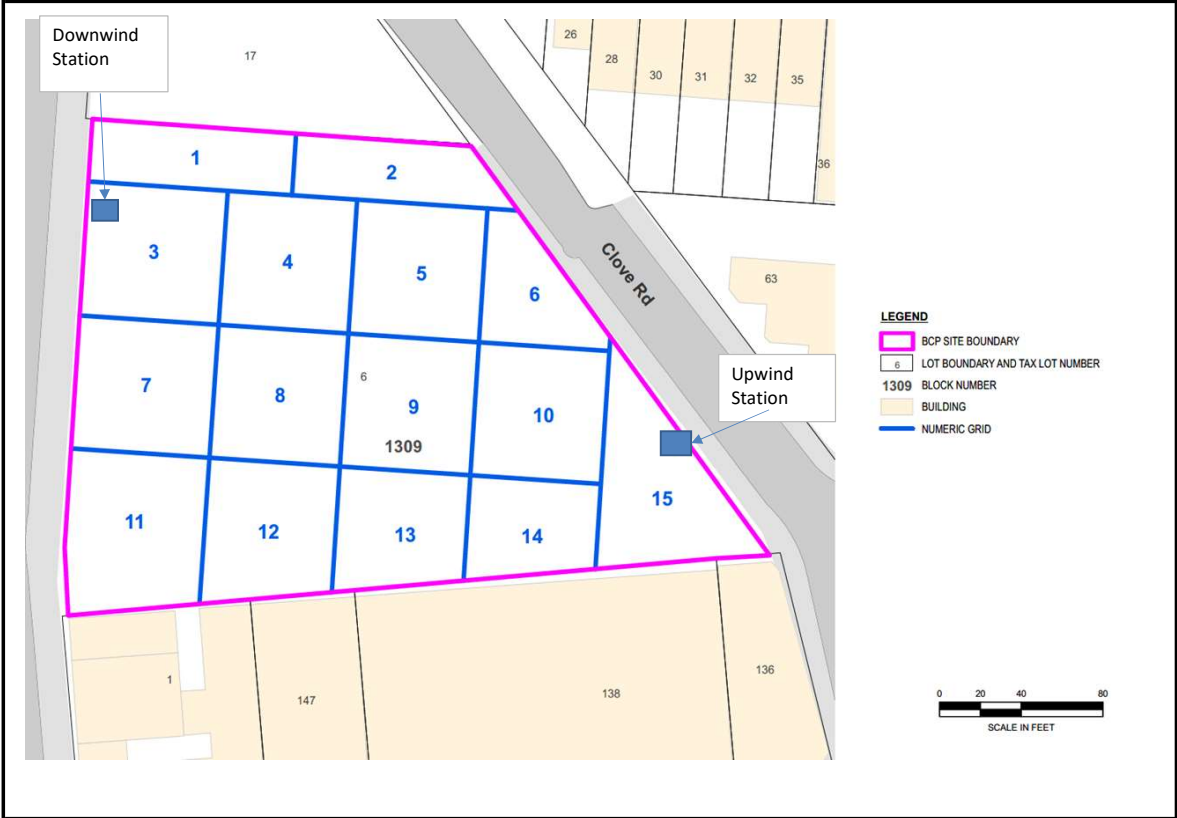

Upwind CAMP Station Data

Fri, 19th of May 2023, 0:00:00 – 16:21:25
(GMT-05:00) Eastern Time (US & Canada)

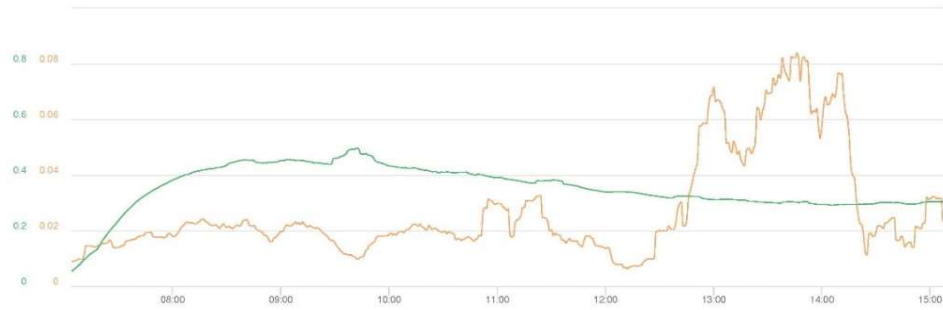

Mass Conc. Total mg/m³ AVG 15m mg/m³ DustTrak-8530 RS232(B)			VOC ppm AVG 15m ppm miniRAE 3000 RS232(A)		
MIN	AVG	MAX	MIN	AVG	MAX
0.0063	0.0274	0.0837	0.053	0.3544	0.4957

Name Nostrand (FA03920)
S/N 0B444802
Description (FA03920)
Location 958 Nostrand Ave.,
Brooklyn, NY 11225,
USA

© Netronix 2023

Downwind CAMP Station Data

Fri, 19th of May 2023, 0:00:00 – 16:22:40
(GMT-05:00) Eastern Time (US & Canada)



Mass Conc. Total mg/m³ AVG 15m mg/m³ DustTrak-8530 RS232(B)			VOC ppm AVG 15m ppm miniRAE 3000 RS232(A)		
MIN	AVG	MAX	MIN	AVG	MAX
0.0088	0.0158	0.0379	0	1	4.8347

Name Nostrand (FA03981)
S/N 0B450530
Description (FA03981)
Location 54 Clove Rd, Brooklyn,
NY 11225, USA

© Netronix 2023

Photograph 1 -
Rebar installation in
progress, view facing
southeast.

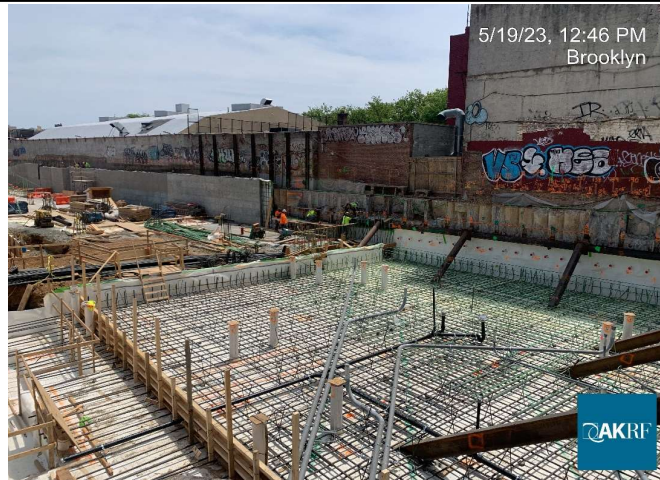

Photograph 2 -
Unloading rebar, view
facing northwest.

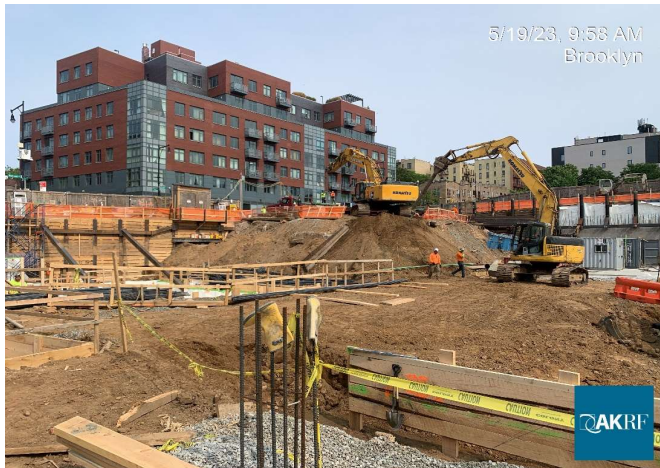

Photograph 3 -
Moving materials,
view facing east.



	Daily Activity Report					
	975 Nostrand Avenue					
	Brooklyn, NY					
	BCP Site No. C224335					
General Site Information						
Date:	Monday, May 22, 2023					
Weather:	62-75°F, Sunny					
Wind Direction/Speed (towards):	S @ 7 mph					
AKRF Personnel on Site:	Mike Bates					
AKRF Equipment on Site:	Mini RAE 3000 Photoionization Detectors (PID x3) and DustTrak Aerosol Monitors (x3)					
Visitors:	None					
Contractor Information						
Subcontractor				Service		
Olivero Construction (Olivero)				SOE Installation		
Broadway Builders (Broadway)				General Contractor (GC)		
Description and Location of Work Activities Performed						
<p>The contractor installed rebar in Grids 7, 8, and 11. Concrete was hammered in Grids 12 and 15. A total of 37.75 tons of virgin crushed 1.5-inch stone was imported from Impact Recovery and Reuse Center facility located in Lyndhurst, NJ.</p>						
Material Disposal Tracking Information						
Destination Facility	Daily Trucks	Total Trucks	Daily Approx. Cubic Yds	Total Approx. Cubic Yds	Total Site Loads	Total Approximate Cubic Yards
Allocco Recycling - C&D 540 Kingsland Ave, Brooklyn, NY	0	16	0	320	2100	42,000
IRRC (Impact Recovery and Reuse Center) - C&D Lyndhurst, NJ	0	11	0	220		
IRRC (Impact Recovery and Reuse Center) - soil/fill Lyndhurst, NJ	0	496	0	9,920		
KSR Corp Development - soil/fill 936 Harrison Ave, Kearny, NJ	0	22	0	440		
Bayshore Soil Management - soil/fill 75 Crows Mill Road, Keasbey, NJ	0	1,481	0	29,620		
Clean Earth of Carteret - soil/fill 24 Middlesex Avenue, Carteret NJ	0	74	0	1,480		
Import Material Tracking Information						
Origin Facility	Daily Trucks	Total Trucks	Daily Tonnage	Total Tonnage	Total Site Loads	Total Quantity (tons)
IRRC (Impact Recovery and Reuse Center) - 3/4" Clean Blue Stone	0	9	0	166.45	155	3,446.48
IRRC (Impact Recovery and Reuse Center) - 1.5" Clean Blue Stone	1	17	37.75	415.81		
Stone Industries, Inc. - 2.5" Crushed Stone	0	7	0	158.19		
Impact Materials Jersey City - 3/4" Clean Blue Stone	0	2	0	45.20		
Vulcan Materials (Hamburg Quarry) - GPA	0	52	0	1,242.53		
Tilcon Mt. Hope Quarry - GPA	0	1	0	25.86		
Tilcon West Nyack Quarry - GPA	0	66	0	1371.57		
Evergreen Recycling of Corona - 2.5" Quarried Stone	0	1	0	20.87		
CAMP Air Monitoring Results						
CAMP Station	UPWIND			DOWNWIND		
Odors:	None			None		
VOC Action Level Exceedance(s):	None			None		
Particulate Action Level Exceedance(s):	None			None		
Maximum VOC Level (ppm) 15-min avg:	0.4101			3.8224		
Maximum Particulate Level (mg/m³) 15-min avg:	0.1619			0.0835		
CAMP Response Actions: None.						
Additonal Information						
Planned Work Activity for Next Day/Week:	Installation of SOE, soil excavation, installation of the vapor barrier membrane, rebar work, and installation of the SSDS.					
Comments:	None					

Site Grid Plan

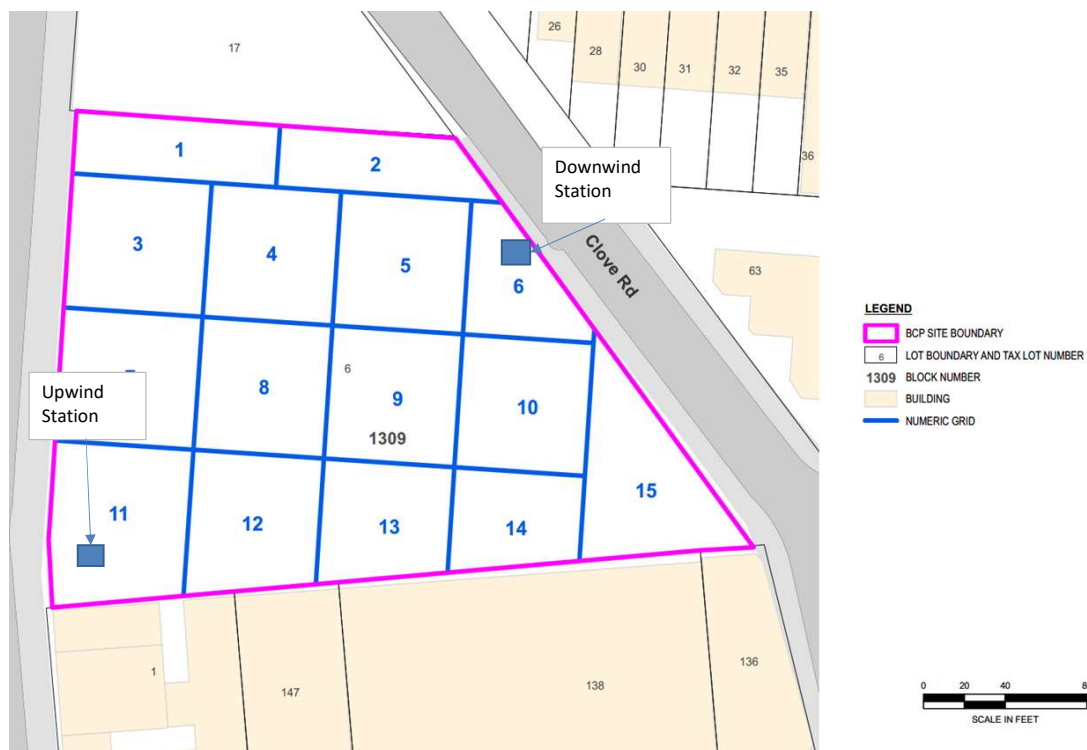

Upwind CAMP Station Data

Mon, 22nd of May 2023, 6:41:00 – 15:41:00
(GMT-05:00) Eastern Time (US & Canada)

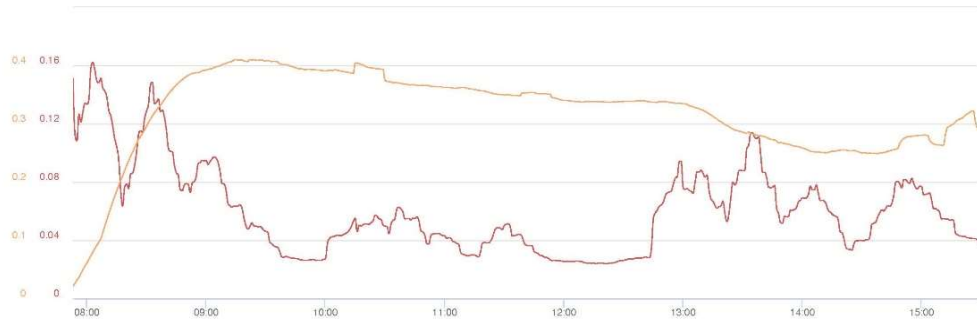

Mass Conc. Total mg/m³ AVG 15m

mg/m³

DustTrak-8530

RS232(B)

MIN	AVG	MAX
0.024	0.0605	0.1619

VOC ppm AVG 15m ppm

minRAE 3000

RS232(A)

MIN	AVG	MAX
0.021	0.3202	0.4101

© Netronix 2023

Name: Nostrand UW (FA03920)
S/N: 0B444802
Description: (FA03920)
Location: 54 Clove Rd, Brooklyn,
NY 11225, USA

Downwind CAMP Station Data

Mon, 22nd of May 2023, 6:40:00 – 15:40:00
(GMT-05:00) Eastern Time (US & Canada)



Mass Conc. Total mg/m³ AVG 15m

mg/m³

DustTrak-8530

RS232(B)

MIN	AVG	MAX
0.0313	0.0484	0.0835

VOC ppm AVG 15m ppm

minRAE 3000

RS232(A)

MIN	AVG	MAX
0	0	3.8224

© Netronix 2023

Name: Nostrand DW (FA03981)
S/N: 0B450530
Description: (FA03981)
Location: 55 Hunter Ln, Elmsford,
NY 10523, USA

Photograph 1 -
Rebar installation in
progress, view facing
southeast.



Photograph 2 -
Continue rebar
installation.

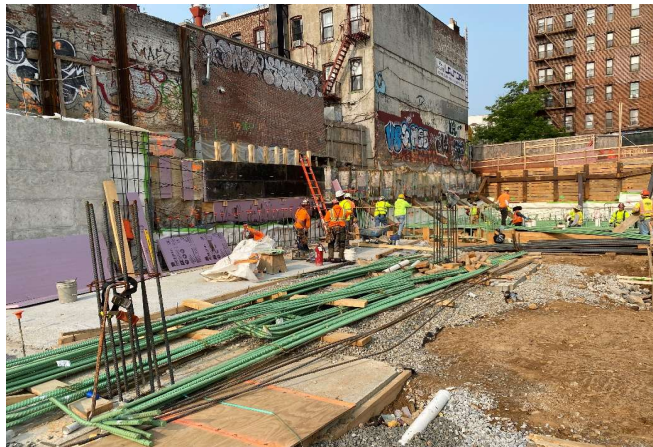

Photograph 3 -
Continue rebar
installation.

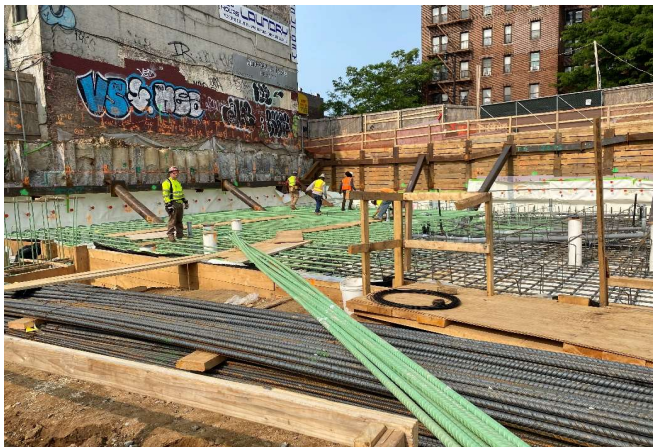

	Daily Activity Report					
	975 Nostrand Avenue					
	Brooklyn, NY					
	BCP Site No. C224335					
General Site Information						
Date:	Tuesday, May 23, 2023					
Weather:	61-68°F, Sunny					
Wind Direction/Speed (towards):	NW @ 11 mph					
AKRF Personnel on Site:	Mike Bates					
AKRF Equipment on Site:	Mini RAE 3000 Photoionization Detectors [(PID) x3] and DustTrak Aerosol Monitors (x3)					
Visitors:	None					
Contractor Information						
Subcontractor				Service		
Olivero Construction (Olivero)				SOE Installation		
Broadway Builders (Broadway)				General Contractor (GC)		
Description and Location of Work Activities Performed						
The contractor installed rebar in Grids 7, 8, and 11 . Concrete was hammered in Grids 12 and 15. Concrete was poured in Grid 8 for installation of footings.						
Material Disposal Tracking Information						
Destination Facility	Daily Trucks	Total Trucks	Daily Approx. Cubic Yds	Total Approx. Cubic Yds	Total Site Loads	Total Approximate Cubic Yards
Allocco Recycling - C&D 540 Kingsland Ave, Brooklyn, NY	0	16	0	320	2100	42,000
IRRC (Impact Recovery and Reuse Center) - C&D Lyndhurst, NJ	0	11	0	220		
IRRC (Impact Recovery and Reuse Center) - soil/fill Lyndhurst, NJ	0	496	0	9,920		
KSR Corp Development - soil/fill 936 Harrison Ave, Kearny, NJ	0	22	0	440		
Bayshore Soil Management - soil/fill 75 Crows Mill Road, Keasbey, NJ	0	1,481	0	29,620		
Clean Earth of Carteret - soil/fill 24 Middlesex Avenue, Carteret NJ	0	74	0	1,480		
Import Material Tracking Information						
Origin Facility	Daily Trucks	Total Trucks	Daily Tonnage	Total Tonnage	Total Site Loads	Total Quantity (tons)
IRRC (Impact Recovery and Reuse Center) - 3/4" Clean Blue Stone	0	9	0	166.45	155	3,446.48
IRRC (Impact Recovery and Reuse Center) - 1.5" Clean Blue Stone	0	17	0	415.81		
Stone Industries, Inc. - 2.5" Crushed Stone	0	7	0	158.19		
Impact Materials Jersey City - 3/4" Clean Blue Stone	0	2	0	45.20		
Vulcan Materials (Hamburg Quarry) - GPA	0	52	0	1,242.53		
Tilcon Mt. Hope Quarry - GPA	0	1	0	25.86		
Tilcon West Nyack Quarry - GPA	0	66	0	1371.57		
Evergreen Recycling of Corona - 2.5" Quarried Stone	0	1	0	20.87		
CAMP Air Monitoring Results						
CAMP Station	UPWIND			DOWNWIND		
Odors:	None			None		
VOC Action Level Exceedance(s):	None			None		
Particulate Action Level Exceedance(s):	None			None		
Maximum VOC Level (ppm) 15-min avg:	0.4187			1.5217		
Maximum Particulate Level (mg/m³) 15-min avg:	0.1011			0.0410		
CAMP Response Actions: None.						
Additonal Information						
Planned Work Activity for Next Day/Week:	Installation of SOE, soil excavation, installation of the vapor barrier membrane, rebar work, and installation of the SSDS.					
Comments:	None					



Site Grid Plan

The map displays a 4x4 grid of lots, numbered 1 through 15. Lot 6 is highlighted in blue. The grid is bounded by a pink line. Surrounding the grid are various other lots, including 17, 26, 28, 30, 31, 32, 35, 36, 63, 1, 147, 138, and 136. A road labeled "Clove Rd" runs diagonally across the right side of the grid. Two stations are marked: "Upwind Station" at the bottom left and "Downwind Station" at the top right. A legend on the right side of the map defines the symbols used: a pink line for the BCP Site Boundary, a blue line for Lot Boundary and Tax Lot Number, the number 1309 for the Block Number, a yellow rectangle for a Building, and a blue line for the Numeric Grid. A scale bar at the bottom right indicates a scale in feet, ranging from 0 to 80.

LEGEND

- BCP SITE BOUNDARY
- LOT BOUNDARY AND TAX LOT NUMBER
- 1309 BLOCK NUMBER
- BUILDING
- NUMERIC GRID

0 20 40 80
SCALE IN FEET

 BCP SITE BOUNDARY
 LOT BOUNDARY AND TAX LOT NUMBER
 1309 BLOCK NUMBER
 BUILDING
 NUMERIC GRID



Upwind CAMP Station Data

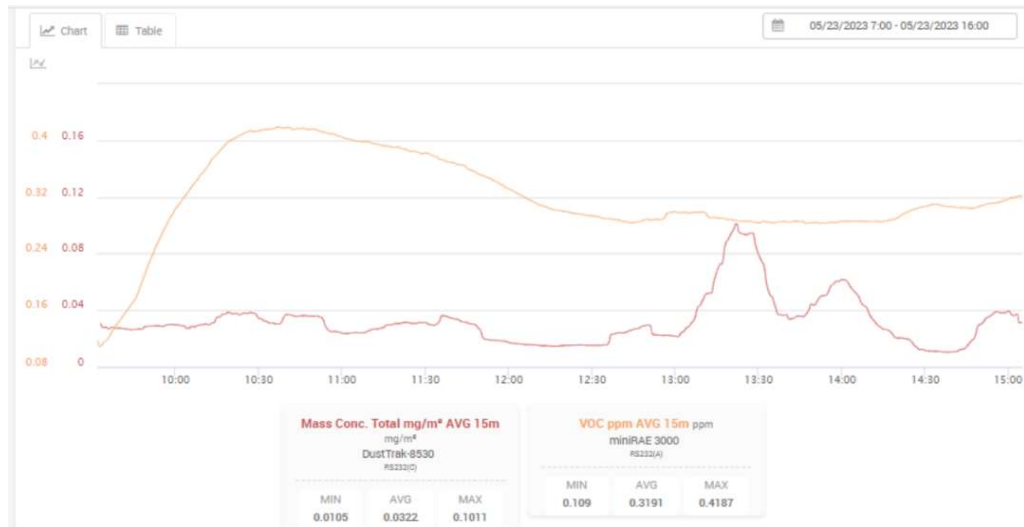

Downwind CAMP Station Data

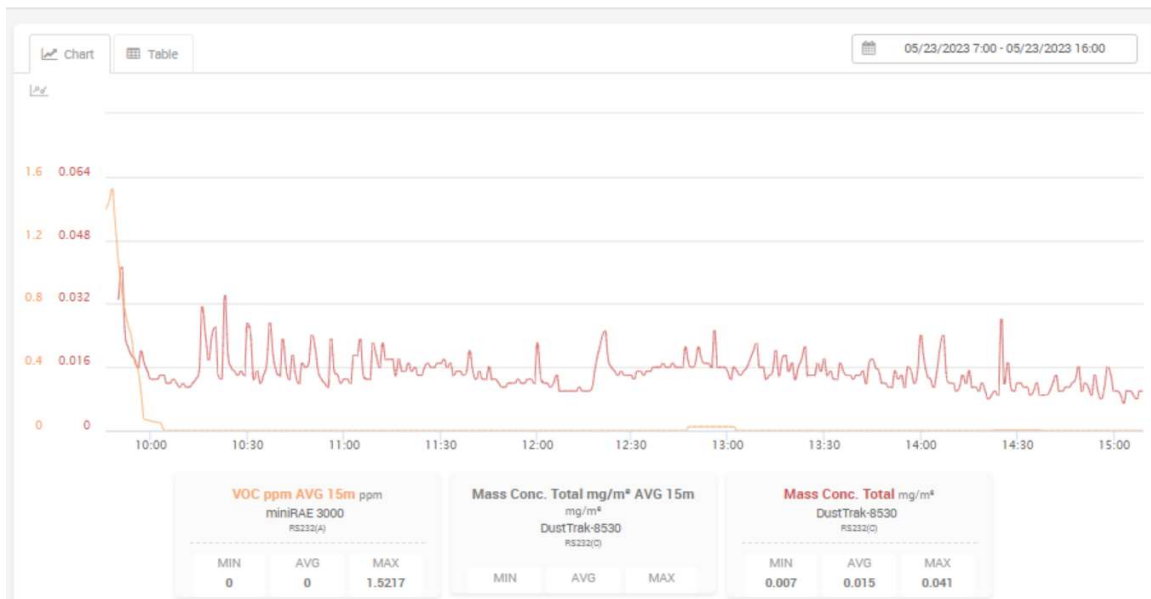

Photograph 1 -
Rebar installation in
progress, view facing
southeast.

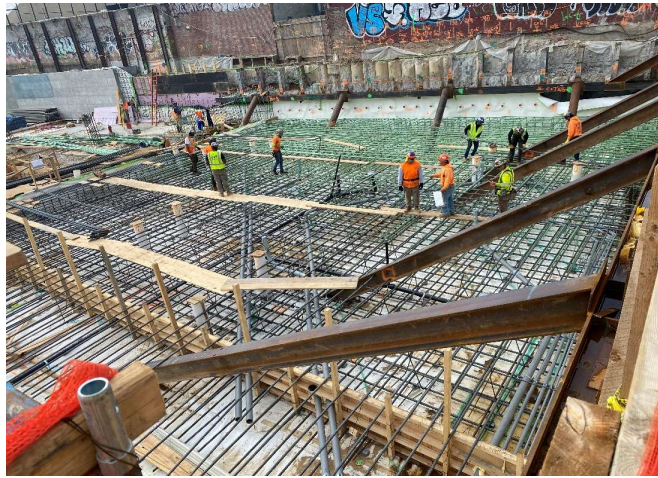

Photograph 2 -
Concrete poured for
footing installation in
Grid 8



Photograph 3 -
Relocating site trailers
to north of the BCP
site boundary.

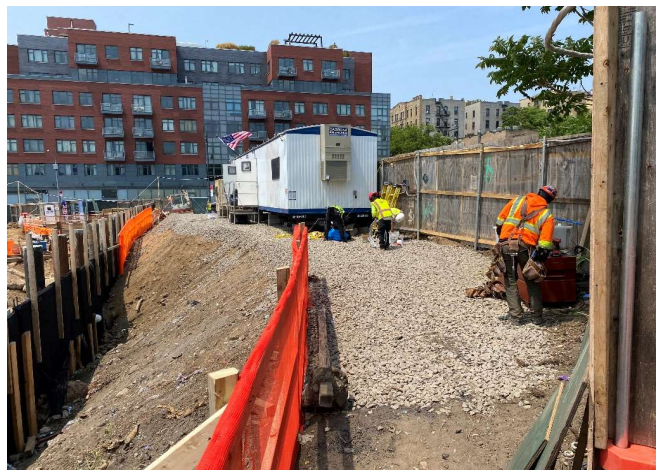

	Daily Activity Report					
	975 Nostrand Avenue					
	Brooklyn, NY					
	BCP Site No. C224335					
General Site Information						
Date:	Wednesday, May 24, 2023					
Weather:	50-79°F, Fair					
Wind Direction/Speed (towards):	Northeast @ 3 mph					
AKRF Personnel on Site:	Mike Bates					
AKRF Equipment on Site:	Mini RAE 3000 Photoionization Detectors (PID x3) and DustTrak Aerosol Monitors (x3)					
Visitors:	None					
Contractor Information						
Subcontractor				Service		
Olivero Construction (Olivero)				SOE Installation		
Broadway Builders (Broadway)				General Contractor (GC)		
Description and Location of Work Activities Performed						
The contractor installed rebar in Grids 7, 8, and 11. Concrete was hammered in Grids 13 and 14.						
Material Disposal Tracking Information						
Destination Facility	Daily Trucks	Total Trucks	Daily Approx. Cubic Yds	Total Approx. Cubic Yds	Total Site Loads	Total Approximate Cubic Yards
Allocco Recycling - C&D 540 Kingsland Ave, Brooklyn, NY	0	16	0	320	2100	42,000
IRRC (Impact Recovery and Reuse Center) - C&D Lyndhurst, NJ	0	11	0	220		
IRRC (Impact Recovery and Reuse Center) - soil/fill Lyndhurst, NJ	0	496	0	9,920		
KSR Corp Development - soil/fill 936 Harrison Ave, Kearny, NJ	0	22	0	440		
Bayshore Soil Management - soil/fill 75 Crows Mill Road, Keasbey, NJ	0	1,481	0	29,620		
Clean Earth of Carteret - soil/fill 24 Middlesex Avenue, Carteret NJ	0	74	0	1,480		
Import Material Tracking Information						
Origin Facility	Daily Trucks	Total Trucks	Daily Tonnage	Total Tonnage	Total Site Loads	Total Quantity (tons)
IRRC (Impact Recovery and Reuse Center) - 3/4" Clean Blue Stone	0	9	0	166.45	155	3,446.48
IRRC (Impact Recovery and Reuse Center) - 1.5" Clean Blue Stone	0	17	0	415.81		
Stone Industries, Inc. - 2.5" Crushed Stone	0	7	0	158.19		
Impact Materials Jersey City - 3/4" Clean Blue Stone	0	2	0	45.20		
Vulcan Materials (Hamburg Quarry) - GPA	0	52	0	1,242.53		
Tilcon Mt. Hope Quarry - GPA	0	1	0	25.86		
Tilcon West Nyack Quarry - GPA	0	66	0	1371.57		
Evergreen Recycling of Corona - 2.5" Quarried Stone	0	1	0	20.87		
CAMP Air Monitoring Results						
CAMP Station	UPWIND				DOWNWIND	
Odors:	None				None	
VOC Action Level Exceedance(s):	None				None	
Particulate Action Level Exceedance(s):	None				None	
Maximum VOC Level (ppm) 15-min avg:	0.4299				0.0000	
Maximum Particulate Level (mg/m³) 15-min avg:	0.0763				0.0130	
CAMP Response Actions: None.						
Additonal Information						
Planned Work Activity for Next Day/Week:	Installation of SOE, soil excavation, installation of the vapor barrier membrane, rebar work, and installation of the SSDS.					
Comments:	None					

Site Grid Plan

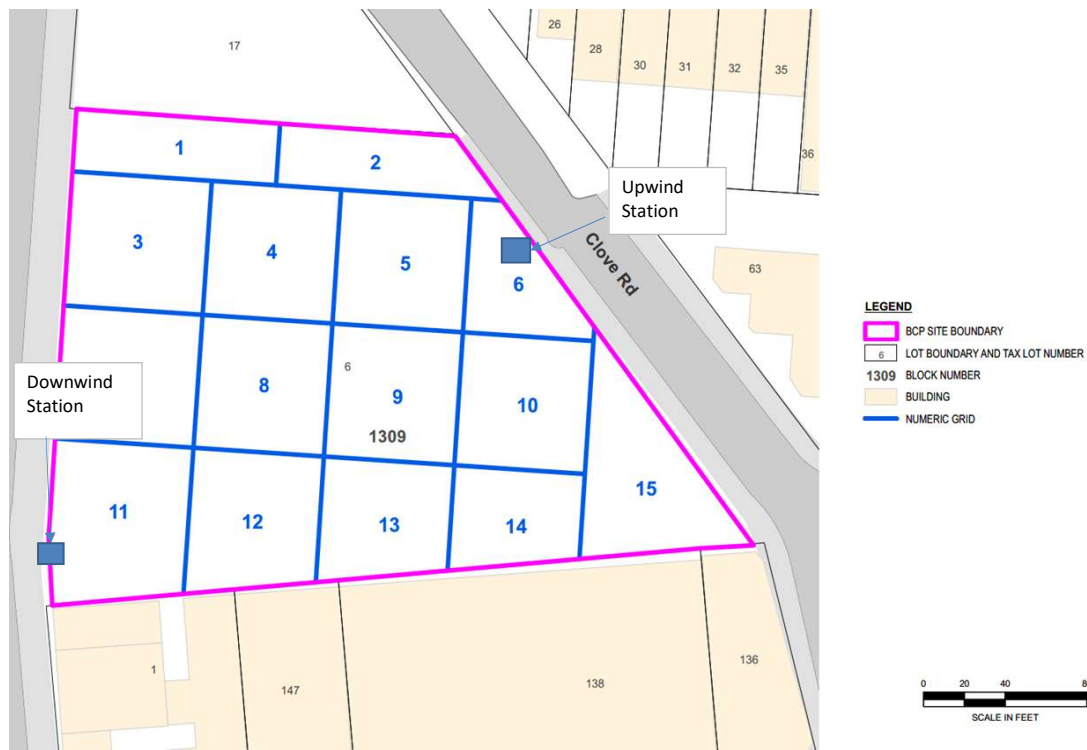

Upwind CAMP Station Data

Wed, 24th of May 2023, 0:00:00 – 16:23:26
(GMT-05:00) Eastern Time (US & Canada)



Mass Conc. Total mg/m³ AVG 15m

DustTrak-8530

RS232(3)

MIN	AVG	MAX
0.0078	0.0127	0.0763

VOC ppm AVG 15m ppm

miniRAE 3000

RS232(3)

MIN	AVG	MAX
0.049	0.3001	0.4299

© Netronix 2023

Name Nostrand UW (FA03920)
S/N 0B444802
Description (FA03920)
Location 54 Clove Rd, Brooklyn,
NY 11225, USA

Downwind CAMP Station Data

Wed, 24th of May 2023, 13:21:41 – 16:21:41
(GMT-05:00) Eastern Time (US & Canada)



Mass Conc. Total mg/m³

DustTrak-8530

RS232(3)

MIN	AVG	MAX
0.004	0.007	0.013

VOC ppm AVG 15m ppm

miniRAE 3000

RS232(3)

MIN	AVG	MAX
0	0	0

© Netronix 2023

Name Nostrand DW (FA02974)
S/N 0B126096
Description FA02974
Location 991 Nostrand Ave.,
Brooklyn, NY 11225,
USA

Photograph 1 -
Rebar installation in
progress, view facing
southeast.

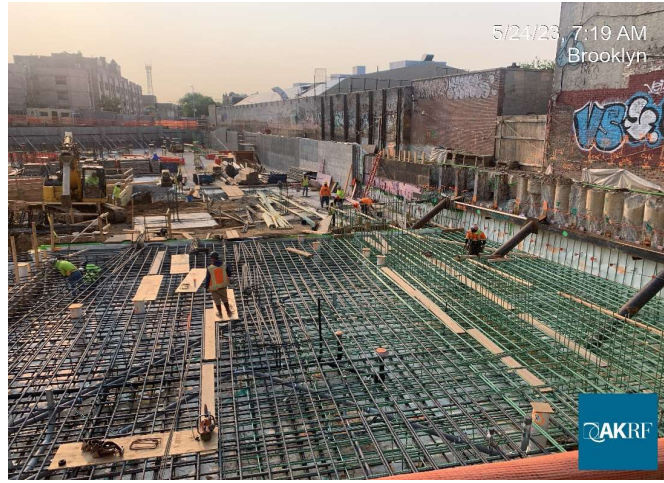

Photograph 2 -
Site overview, view
facing west.



Photograph 3 -
Installation of rebar
Grid 11, view facing
southwest.

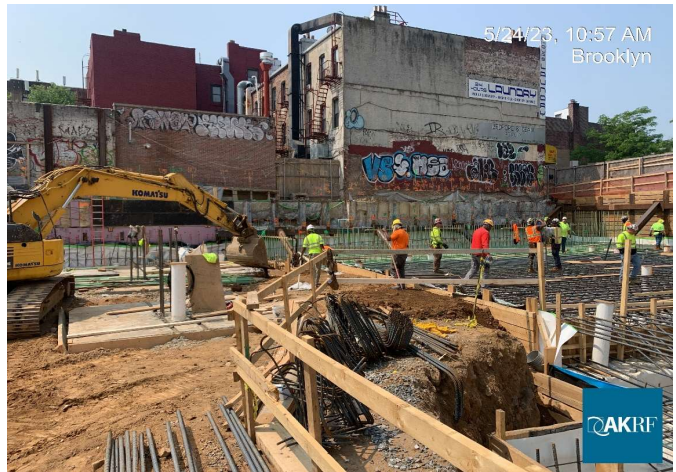

	Daily Activity Report					
	975 Nostrand Avenue					
	Brooklyn, NY					
	BCP Site No. C224335					
General Site Information						
Date:	Thursday, May 25, 2023					
Weather:	52-62°F, Clear					
Wind Direction/Speed (coming from):	North @ 28 mph					
AKRF Personnel on Site:	Hank Westly					
AKRF Equipment on Site:	Mini RAE 3000 Photoionization Detectors [(PID) x3] and DustTrak Aerosol Monitors (x3)					
Visitors:	None					
Contractor Information						
Subcontractor					Service	
Olivero Construction (Olivero)					SOE Installation	
Broadway Builders (Broadway)					General Contractor (GC)	
Description and Location of Work Activities Performed						
<p>The contractor installed rebar and poured concrete for the mat slab in Grids 7, 8, and 11.</p>						
Material Disposal Tracking Information						
Destination Facility	Daily Trucks	Total Trucks	Daily Approx. Cubic Yds	Total Approx. Cubic Yds	Total Site Loads	Total Approximate Cubic Yards
Allocco Recycling - C&D 540 Kingsland Ave, Brooklyn, NY	0	16	0	320	2100	42,000
IRRC (Impact Recovery and Reuse Center) - C&D Lyndhurst, NJ	0	11	0	220		
IRRC (Impact Recovery and Reuse Center) - soil/fill Lyndhurst, NJ	0	496	0	9,920		
KSR Corp Development - soil/fill 936 Harrison Ave, Kearny, NJ	0	22	0	440		
Bayshore Soil Management - soil/fill 75 Crows Mill Road, Keasbey, NJ	0	1,481	0	29,620		
Clean Earth of Carteret - soil/fill 24 Middlesex Avenue, Carteret NJ	0	74	0	1,480		
Import Material Tracking Information						
Origin Facility	Daily Trucks	Total Trucks	Daily Tonnage	Total Tonnage	Total Site Loads	Total Quantity (tons)
IRRC (Impact Recovery and Reuse Center) - 3/4" Clean Blue Stone	0	9	0	166.45	155	3,446.48
IRRC (Impact Recovery and Reuse Center) - 1.5" Clean Blue Stone	0	17	0	415.81		
Stone Industries, Inc. - 2.5" Crushed Stone	0	7	0	158.19		
Impact Materials Jersey City - 3/4" Clean Blue Stone	0	2	0	45.20		
Vulcan Materials (Hamburg Quarry) - GPA	0	52	0	1,242.53		
Tilcon Mt. Hope Quarry - GPA	0	1	0	25.86		
Tilcon West Nyack Quarry - GPA	0	66	0	1371.57		
Evergreen Recycling of Corona - 2.5" Quarried Stone	0	1	0	20.87		
CAMP Air Monitoring Results						
CAMP Station	UPWIND			DOWNWIND		
Odors:	None			None		
VOC Action Level Exceedance(s):	None			None		
Particulate Action Level Exceedance(s):	None			None		
Maximum VOC Level (ppm) 15-min avg:	0.4679			0.0970		
Maximum Particulate Level (mg/m³) 15-min avg:	0.0090			0.0015		
CAMP Response Actions: None.						
Additional Information						
Planned Work Activity for Next Day/Week:	Installation of SOE, soil excavation, installation of the vapor barrier membrane, rebar work, and installation of the SSDS.					
Comments:	None					

Site Grid Plan

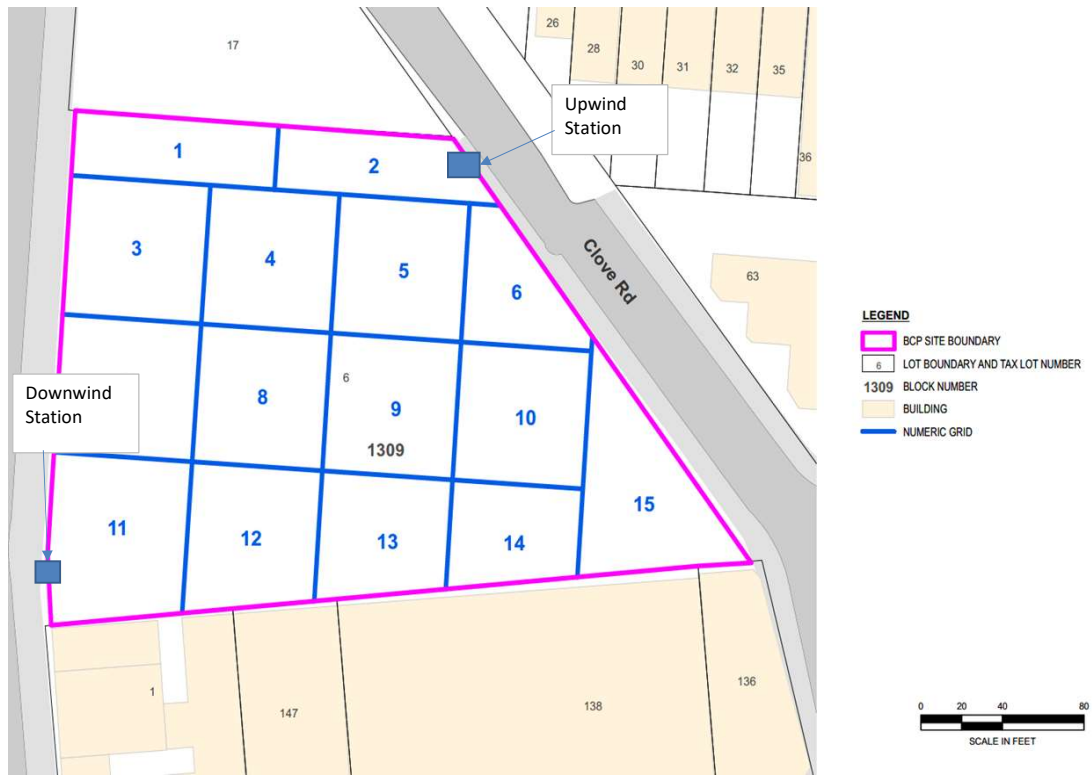

Upwind CAMP Station Data

Thu, 25th of May 2023, 0:00:00 – 16:38:55
(GMT+05:00) Eastern Time (US & Canada)



© Netronix 2023

Name Nostrand UW (FA03920)
S/N 08444802
Description (FA03920)
Location 54 Clove Rd, Brooklyn,
NY 11225, USA

Downwind CAMP Station Data

Thu, 25th of May 2023, 0:00:00 – 16:40:08
(GMT+05:00) Eastern Time (US & Canada)



© Netronix 2023

Name Nostrand DW (FA02974)
S/N 08126096
Description FA02974
Location 991 Nostrand Ave.,
Brooklyn, NY 11225,
USA

Photograph 1 -
Rebar installation in
progress, view facing
southeast.



Photograph 2 -
Pouring concrete for
the slab, view facing
west.



Photograph 3 -
Concrete pour
continues, view facing
southwest.



	Daily Activity Report					
	975 Nostrand Avenue					
	Brooklyn, NY					
	BCP Site No. C224335					
General Site Information						
Date:	Tuesday, May 30, 2023					
Weather:	52-68°F, Clear					
Wind Direction/Speed (from):	Northeast @ 11 mph					
AKRF Personnel on Site:	Hank Westly					
AKRF Equipment on Site:	Mini RAE 3000 Photoionization Detectors [(PID) x3] and DustTrak Aerosol Monitors (x3)					
Visitors:	None					
Contractor Information						
Subcontractor					Service	
Olivero Construction (Olivero)					SOE Installation	
Broadway Builders (Broadway)					General Contractor (GC)	
Description and Location of Work Activities Performed						
<p>The contractor installed rebar in Grids 7, 8, and 11. Stockpiled soil from Grids 1, 3, and 7. Installed scaffolding in Grid 11. Unloaded rebar in Grid 3.</p>						
Material Disposal Tracking Information						
Destination Facility	Daily Trucks	Total Trucks	Daily Approx. Cubic Yds	Total Approx. Cubic Yds	Total Site Loads	Total Approximate Cubic Yards
Allocco Recycling - C&D 540 Kingsland Ave, Brooklyn, NY	0	16	0	320	2112	42,240
IRRC (Impact Recovery and Reuse Center) - C&D Lyndhurst, NJ	0	11	0	220		
IRRC (Impact Recovery and Reuse Center) - soil/fill Lyndhurst, NJ	0	508	0	10,160		
KSR Corp Development - soil/fill 936 Harrison Ave, Kearny, NJ	0	22	0	440		
Bayshore Soil Management - soil/fill 75 Crows Mill Road, Keasbey, NJ	0	1,481	0	29,620		
Clean Earth of Carteret - soil/fill 24 Middlesex Avenue, Carteret NJ	0	74	0	1,480		
Import Material Tracking Information						
Origin Facility	Daily Trucks	Total Trucks	Daily Tonnage	Total Tonnage	Total Site Loads	Total Quantity (tons)
IRRC (Impact Recovery and Reuse Center) - 3/4" Clean Blue Stone	0	9	0	166.45	155	3,446.48
IRRC (Impact Recovery and Reuse Center) - 1.5" Clean Blue Stone	0	17	0	415.81		
Stone Industries, Inc. - 2.5" Crushed Stone	0	7	0	158.19		
Impact Materials Jersey City - 3/4" Clean Blue Stone	0	2	0	45.20		
Vulcan Materials (Hamburg Quarry) - GPA	0	52	0	1,242.53		
Tilcon Mt. Hope Quarry - GPA	0	1	0	25.86		
Tilcon West Nyack Quarry - GPA	0	66	0	1371.57		
Evergreen Recycling of Corona - 2.5" Quarried Stone	0	1	0	20.87		
CAMP Air Monitoring Results						
CAMP Station	UPWIND			DOWNWIND		
Odors:	None			None		
VOC Action Level Exceedance(s):	None			None		
Particulate Action Level Exceedance(s):	None			None		
Maximum VOC Level (ppm) 15-min avg:	0.3230			1.2778		
Maximum Particulate Level (mg/m³) 15-min avg:	0.0787			0.0412		
CAMP Response Actions: None.						
Additional Information						
Planned Work Activity for Next Day/Week:	Installation of SOE, soil excavation, installation of the vapor barrier membrane, rebar work, and installation of the SSDS.					
Comments:	None					

Site Grid Plan

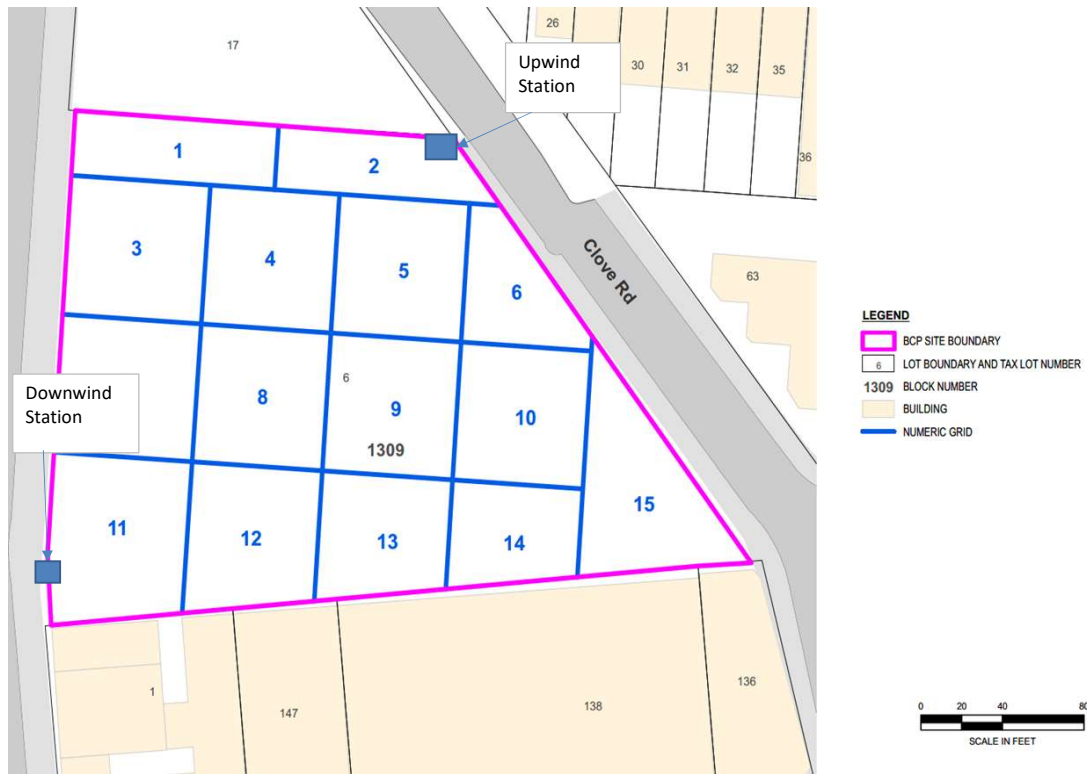

Upwind CAMP Station Data

Tue, 30th of May 2023, 0:00:00 – 17:22:01
(GMT-05:00) Eastern Time (US & Canada)

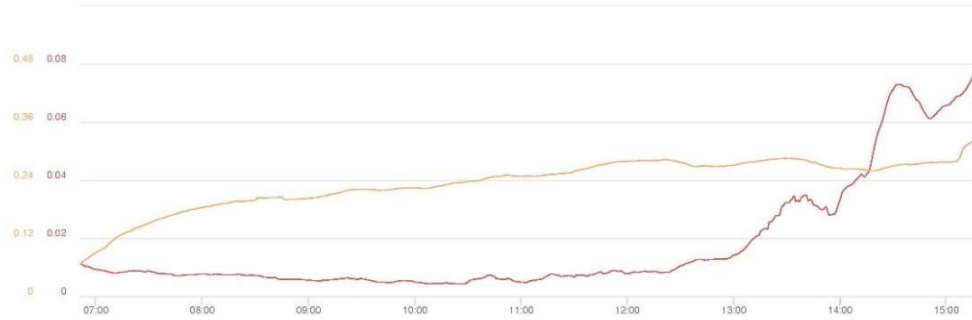

Mass Conc. Total mg/m³ AVG 15m
mg/m³

DustTrak-8530

RS221(C)

MIN	AVG	MAX
0.0043	0.0178	0.0787

VOC ppm AVG 15m
ppm

miniRAE 3000

RS221(C)

MIN	AVG	MAX
0.067	0.2343	0.323

© Netronix 2023

Name Nostrand UW (FA03920)
S/N 0B444802
Description (FA03920)
Location 54 Clove Rd, Brooklyn,
NY 11225, USA

Downwind CAMP Station Data

Tue, 30th of May 2023, 0:00:00 – 17:22:42
(GMT-05:00) Eastern Time (US & Canada)



Mass Conc. Total mg/m³ AVG 15m
mg/m³

DustTrak-8530

RS222(C)

MIN	AVG	MAX
-0.0007	0.0077	0.0412

VOC ppm AVG 15m
ppm

miniRAE 3000

RS222(A)

MIN	AVG	MAX
0	0	1.2778

© Netronix 2023

Name Nostrand DW (FA02974)
S/N 0B126096
Description FA02974
Location 991 Nostrand Ave.,
Brooklyn, NY 11225,
USA

Photograph 1 -
Installation of
scaffolding Grid 12,
view facing
southwest.

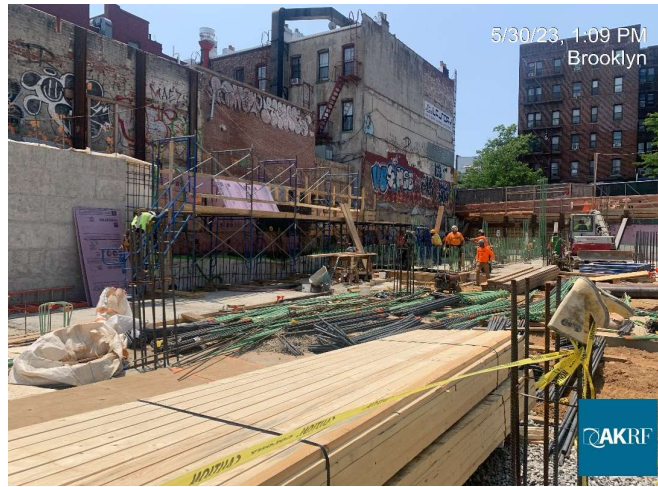

Photograph 2 -
Rebar installation for
the elevator pit, view
facing southeast.



Photograph 3 -
Unloading rebar Grid
3. Stockpiled soil in
foreground, view
facing southwest.



	Daily Activity Report					
	975 Nostrand Avenue					
	Brooklyn, NY					
	BCP Site No. C224335					
General Site Information						
Date:	Wednesday, May 31, 2023					
Weather:	58-72°F, Partly Cloudy					
Wind Direction/Speed (coming from):	Northeast @ 6 mph					
AKRF Personnel on Site:	Hank Westly					
AKRF Equipment on Site:	Mini RAE 3000 Photoionization Detectors [(PID) x3] and DustTrak Aerosol Monitors (x3)					
Visitors:	None					
Contractor Information						
Subcontractor					Service	
Olivero Construction (Olivero)					SOE Installation	
Broadway Builders (Broadway)					General Contractor (GC)	
Description and Location of Work Activities Performed						
<p>The contractor installed rebar in Grids 7, 8, and 11. Installed scaffolding in Grid 11. Excavated and exported approximately 420 cubic yards of soil/fill from Grid 1 and 3 (waste class grid WC-1 and 2) for off-site disposal at the Impact Recovery and Reuse Center (IRRC) facility located in Lyndhurst, NJ. Excavated in Grid 7 and poured concrete for installation for heel blocks. Grading occurred in Grid 8.</p>						
Material Disposal Tracking Information						
Destination Facility	Daily Trucks	Total Trucks	Daily Approx. Cubic Yds	Total Approx. Cubic Yds	Total Site Loads	Total Approximate Cubic Yards
Allocco Recycling - C&D 540 Kingsland Ave, Brooklyn, NY	0	16	0	320	2133	42,660
IRRC (Impact Recovery and Reuse Center) - C&D Lyndhurst, NJ	0	11	0	220		
IRRC (Impact Recovery and Reuse Center) - soil/fill Lyndhurst, NJ	21	529	420	10,580		
KSR Corp Development - soil/fill 936 Harrison Ave, Kearny, NJ	0	22	0	440		
Bayshore Soil Management - soil/fill 75 Crows Mill Road, Keasbey, NJ	0	1,481	0	29,620		
Clean Earth of Carteret - soil/fill 24 Middlesex Avenue, Carteret NJ	0	74	0	1,480		
Import Material Tracking Information						
Origin Facility	Daily Trucks	Total Trucks	Daily Tonnage	Total Tonnage	Total Site Loads	Total Quantity (tons)
IRRC (Impact Recovery and Reuse Center) - 3/4" Clean Blue Stone	0	9	0	166.45	155	3,446.48
IRRC (Impact Recovery and Reuse Center) - 1.5" Clean Blue Stone	0	17	0	415.81		
Stone Industries, Inc. - 2.5" Crushed Stone	0	7	0	158.19		
Impact Materials Jersey City - 3/4" Clean Blue Stone	0	2	0	45.20		
Vulcan Materials (Hamburg Quarry) - GPA	0	52	0	1,242.53		
Tilcon Mt. Hope Quarry - GPA	0	1	0	25.86		
Tilcon West Nyack Quarry - GPA	0	66	0	1371.57		
Evergreen Recycling of Corona - 2.5" Quarried Stone	0	1	0	20.87		
CAMP Air Monitoring Results						
CAMP Station	UPWIND			DOWNWIND		
Odors:	None			None		
VOC Action Level Exceedance(s):	None			None		
Particulate Action Level Exceedance(s):	None			None		
Maximum VOC Level (ppm) 15-min avg:	0.4128			5.0954		
Maximum Particulate Level (mg/m³) 15-min avg:	0.0283			0.0259		
<p>CAMP Response Actions: An elevated instantaneous PID reading was noted at the Downwind CAMP Station during system startup. The readings went down to normal after the setup and no issues were noted for the 15-min average readings.</p>						
Additional Information						
Planned Work Activity for Next Day/Week:	Installation of SOE, soil excavation, installation of the vapor barrier membrane, rebar work, and installation of the SSDS.					
Comments:	None					

Site Grid Plan

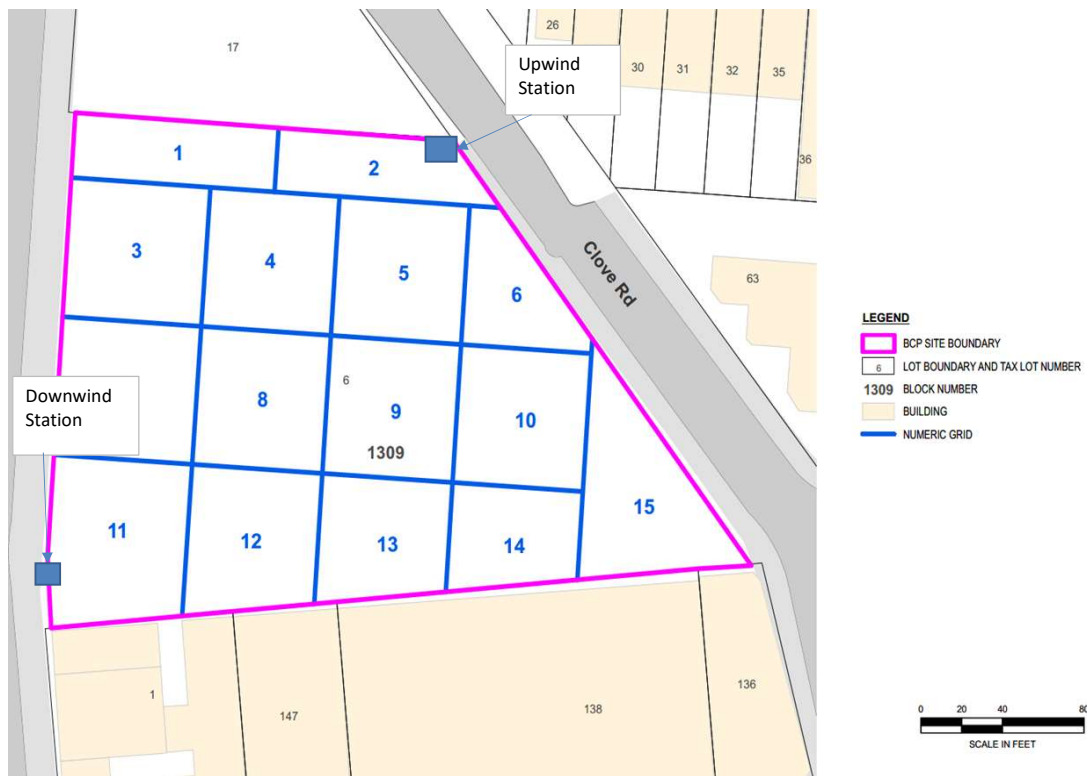

Upwind CAMP Station Data

Wed, 31 st of May 2023, 0:00:00 – 16:18:35
(GMT-05:00) Eastern Time (US & Canada)

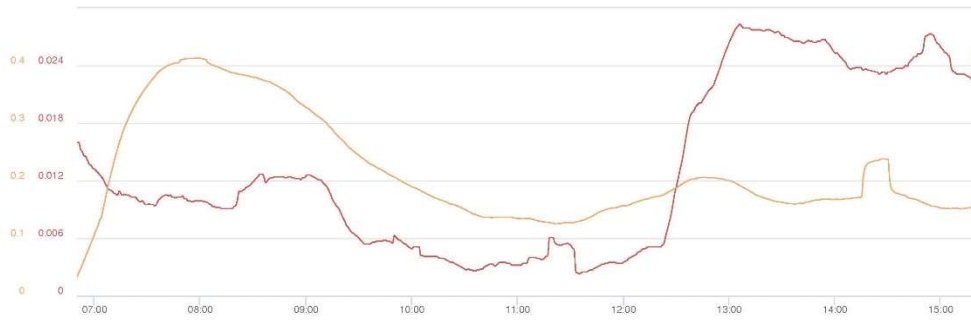

Mass Conc. Total mg/m³ AVG 15m
mg/m³
DustTrak-8530
RS232(V)

MIN	AVG	MAX
0.0023	0.0131	0.0283

VOC ppm AVG 15m ppm
miniRAE 3000
RS232(V)

MIN	AVG	MAX
0.033	0.2174	0.4128

© Netronix 2023

Name Nostrand UW (FA03920)
S/N 0B444802
Description (FA03920)
Location 54 Clove Rd, Brooklyn,
NY 11225, USA

Downwind CAMP Station Data

Wed, 31 st of May 2023, 0:00:00 – 16:19:28
(GMT-05:00) Eastern Time (US & Canada)



Mass Conc. Total mg/m³ AVG 15m
mg/m³
DustTrak-8530
RS232(V)

MIN	AVG	MAX
-0.0013	0.0073	0.0259

VOC ppm AVG 15m ppm
miniRAE 3000
RS232(V)

MIN	AVG	MAX
0	1	5.0954

© Netronix 2023

Name Nostrand DW (FA02974)
S/N 0B126096
Description FA02974
Location 991 Nostrand Ave.,
Brooklyn, NY 11225,
USA

Photograph 1 -
Installation of
scaffolding Grid 11,
view facing
southwest.



Photograph 2 -
Soil/fill export to
IRRC, view facing
southeast.



Photograph 3 -
Excavation for
heelblocks, view
facing south.

