	Daily Activity Report					
	975 Nostrand Avenue					
	Brooklyn, NY					
	BCP Site No. C224335					
General Site Information						
Date:	Thursday, June 1, 2023					
Weather:	58-84°F, Sunny					
Wind Direction/Speed (towards):	South @ 4 mph					
AKRF Personnel on Site:	Mike Bates					
AKRF Equipment on Site:	Mini RAE 3000 Photoionization Detectors [(PID) x3] and DustTrak Aerosol Monitors (x3)					
Visitors:	None					
Contractor Information						
Subcontractor					Service	
Olivero Construction (Olivero)					SOE Installation	
Broadway Builders (Broadway)					General Contractor (GC)	
Description and Location of Work Activities Performed						
<p>The contractor installed rebar in Grids 7, 8, and 11. A total of 100.85 tons NYSDOT #2 stone were imported to the site from Vulcan Material Company's quarry located in Hamburg, NJ. A total of four post-excavation soil endpoint samples (EP-58, EP-59, EP-60 and EP-61) and associated QA/QC samples were collected from the northern portion of the Site. Installed SSDS piping in Grids 11 and 12.</p>						
Material Disposal Tracking Information						
Destination Facility	Daily Trucks	Total Trucks	Daily Approx. Cubic Yds	Total Approx. Cubic Yds	Total Site Loads	Total Approximate Cubic Yards
Allocco Recycling - C&D 540 Kingsland Ave, Brooklyn, NY	0	16	0	320	2133	42,660
IRRC (Impact Recovery and Reuse Center) - C&D Lyndhurst, NJ	0	11	0	220		
IRRC (Impact Recovery and Reuse Center) - soil/fill Lyndhurst, NJ	0	529	0	10,580		
KSR Corp Development - soil/fill 936 Harrison Ave, Kearny, NJ	0	22	0	440		
Bayshore Soil Management - soil/fill 75 Crows Mill Road, Keasbey, NJ	0	1,481	0	29,620		
Clean Earth of Carteret - soil/fill 24 Middlesex Avenue, Carteret NJ	0	74	0	1,480		
Import Material Tracking Information						
Origin Facility	Daily Trucks	Total Trucks	Daily Tonnage	Total Tonnage	Total Site Loads	Total Quantity (tons)
IRRC (Impact Recovery and Reuse Center) - 3/4" Clean Blue Stone	0	9	0	166.45	159	3,547.33
IRRC (Impact Recovery and Reuse Center) - 1.5" Clean Blue Stone	0	17	0	415.81		
Stone Industries, Inc. - 2.5" Crushed Stone	0	7	0	158.19		
Impact Materials Jersey City - 3/4" Clean Blue Stone	0	2	0	45.20		
Vulcan Materials (Hamburg Quarry) - GPA	4	56	100.85	1,343.38		
Tilcon Mt. Hope Quarry - GPA	0	1	0	25.86		
Tilcon West Nyack Quarry - GPA	0	66	0	1371.57		
Evergreen Recycling of Corona - 2.5" Quarried Stone	0	1	0	20.87		
CAMP Air Monitoring Results						
CAMP Station	UPWIND			DOWNWIND		
Odors:	None			None		
VOC Action Level Exceedance(s):	None			None		
Particulate Action Level Exceedance(s):	None			None		
Maximum VOC Level (ppm) 15-min avg:	0.5997			4.5731		
Maximum Particulate Level (mg/m³) 15-min avg:	0.0650			0.0760		
CAMP Response Actions: None.						
Additional Information						
Planned Work Activity for Next Day/Week:	Installation of SOE, soil excavation, installation of the vapor barrier membrane, rebar work, and installation of the SSDS.					
Comments:	None					

Site Grid Plan

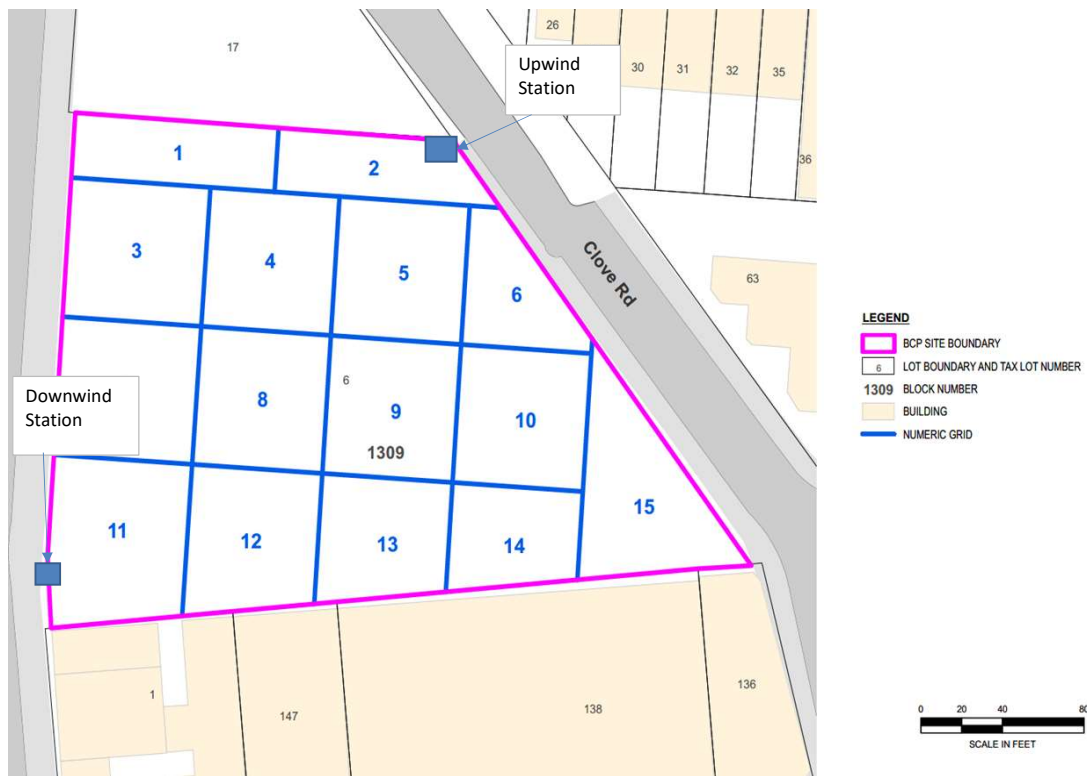

Upwind CAMP Station Data



Downwind CAMP Station Data



Photograph 1 -
Installation of rebar
Grid 11, view facing
west.

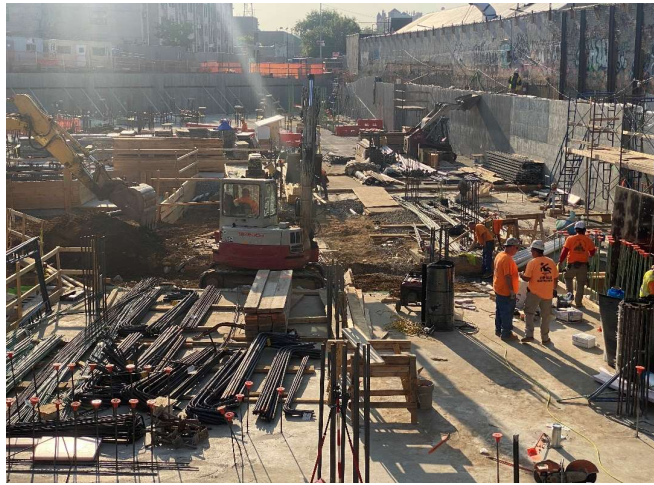

Photograph 2 -
Import of NYSDOT #2
stone from Vulcan
materials, view facing
northwest.



Photograph 3 -
Installation of SSDS
line 04 in Grids 11 and
12, facing east



	Daily Activity Report					
	975 Nostrand Avenue					
	Brooklyn, NY					
	BCP Site No. C224335					
General Site Information						
Date:	Friday, June 2, 2023					
Weather:	62-88°F, Sunny					
Wind Direction/Speed (towards):	South @ 3 mph					
AKRF Personnel on Site:	Hank Westly					
AKRF Equipment on Site:	Mini RAE 3000 Photoionization Detectors [(PID) x3] and DustTrak Aerosol Monitors (x3)					
Visitors:	None					
Contractor Information						
Subcontractor					Service	
Olivero Construction (Olivero)					SOE Installation	
Broadway Builders (Broadway)					General Contractor (GC)	
Description and Location of Work Activities Performed						
<p>The contractor installed rebar in Grids 7, 8, and 11. A total of 176.18 tons NYSDOT #2 stone were imported to the site from Vulcan Material Company's quarry located in Hamburg, NJ. Portions of the sub-slab depressurization system (SSDS) were installed including: PVC piping, gas-permeable aggregate (GPA), poly-sheeting, and geotextile fabric in Grid 7 and 12. Hammered concrete in Grid 14. Excavation occurred in Grids 7 and 8.</p>						
Material Disposal Tracking Information						
Destination Facility	Daily Trucks	Total Trucks	Daily Approx. Cubic Yds	Total Approx. Cubic Yds	Total Site Loads	Total Approximate Cubic Yards
Allocco Recycling - C&D 540 Kingsland Ave, Brooklyn, NY	0	16	0	320	2133	42,660
IRRC (Impact Recovery and Reuse Center) - C&D Lyndhurst, NJ	0	11	0	220		
IRRC (Impact Recovery and Reuse Center) - soil/fill Lyndhurst, NJ	0	529	0	10,580		
KSR Corp Development - soil/fill 936 Harrison Ave, Kearny, NJ	0	22	0	440		
Bayshore Soil Management - soil/fill 75 Crows Mill Road, Keasbey, NJ	0	1,481	0	29,620		
Clean Earth of Carteret - soil/fill 24 Middlesex Avenue, Carteret NJ	0	74	0	1,480		
Import Material Tracking Information						
Origin Facility	Daily Trucks	Total Trucks	Daily Tonnage	Total Tonnage	Total Site Loads	Total Quantity (tons)
IRRC (Impact Recovery and Reuse Center) - 3/4" Clean Blue Stone	0	9	0	166.45	166	3,723.51
IRRC (Impact Recovery and Reuse Center) - 1.5" Clean Blue Stone	0	17	0	415.81		
Stone Industries, Inc. - 2.5" Crushed Stone	0	7	0	158.19		
Impact Materials Jersey City - 3/4" Clean Blue Stone	0	2	0	45.20		
Vulcan Materials (Hamburg Quarry) - GPA	7	63	176.18	1,519.56		
Tilcon Mt. Hope Quarry - GPA	0	1	0	25.86		
Tilcon West Nyack Quarry - GPA	0	66	0	1371.57		
Evergreen Recycling of Corona - 2.5" Quarried Stone	0	1	0	20.87		
CAMP Air Monitoring Results						
CAMP Station	UPWIND			DOWNWIND		
Odors:	None			None		
VOC Action Level Exceedance(s):	None			None		
Particulate Action Level Exceedance(s):	None			None		
Maximum VOC Level (ppm) 15-min avg:	0.3943			3.4839		
Maximum Particulate Level (mg/m³) 15-min avg:	0.0696			0.0410		
CAMP Response Actions: None.						
Additional Information						
Planned Work Activity for Next Day/Week:	Installation of SOE, soil excavation, installation of the vapor barrier membrane, rebar work, and installation of the SSDS.					
Comments:	None					

Site Grid Plan

Upwind Station

Downwind Station

Clove Rd





LEGEND

- BCP SITE BOUNDARY
- LOT BOUNDARY AND TAX LOT NUMBER
- 1309 BLOCK NUMBER
- BUILDING
- NUMERIC GRID

0 20 40 80
SCALE IN FEET

Upwind
Station

Clove

 BCP SITE BOUNDARY
 LOT BOUNDARY AND TAX LOT NUMBER
1309 BLOCK NUMBER
 BUILDING
 NUMERIC GRID

Upwind CAMP Station Data

Fri, 2nd of Jun 2023, 0:00:00 – 18:20:04
(GMT-05:00) Eastern Time (US & Canada)

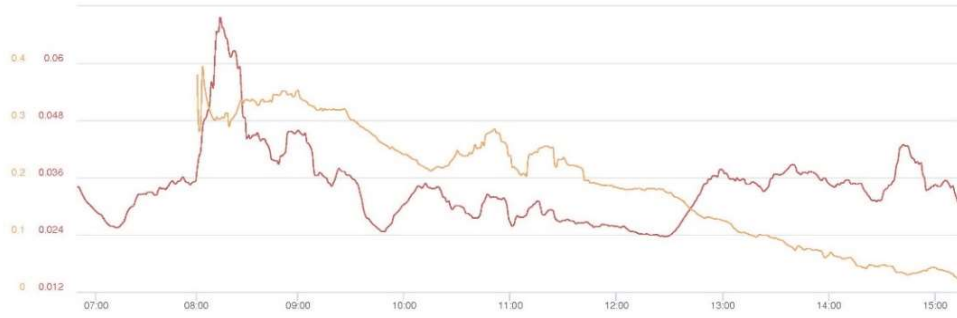

© Netronix 2023

Name Nostrand UW (FA03920)
S/N 0B444802
Description (FA03920)
Location 991 Nostrand Ave.,
Brooklyn, NY 11225,
USA

Downwind CAMP Station Data

Fri, 2nd of Jun 2023, 0:00:00 – 18:20:40
(GMT-05:00) Eastern Time (US & Canada)

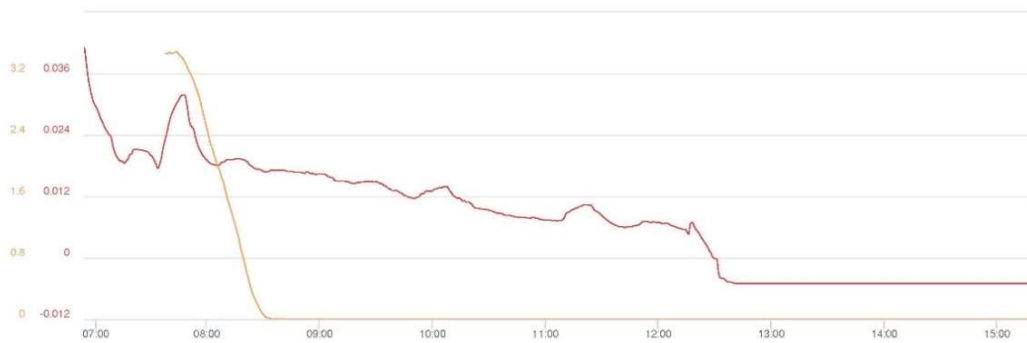

© Netronix 2023

Name Nostrand DW (FA02974)
S/N 0B126096
Description FA02974
Location 54 Clove Rd, Brooklyn,
NY 11225, USA

Photograph 1 -
Excavation Grid 7.

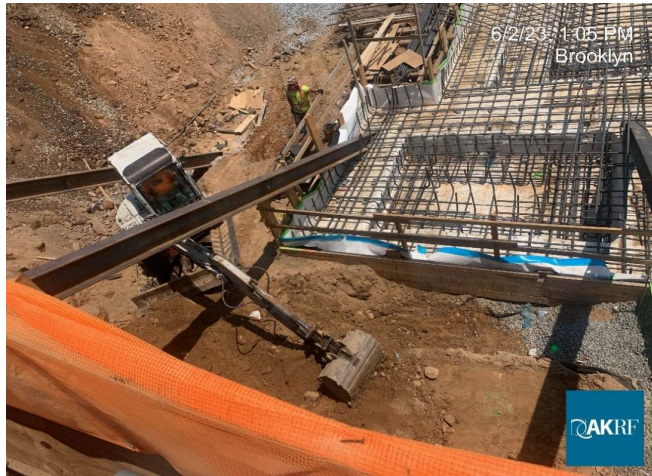

Photograph 2 -
Import of NYSDOT #2
stone from Vulcan
materials, view facing
west



Photograph 3 -
Installation of SSDS
components in Grid
12, facing north.

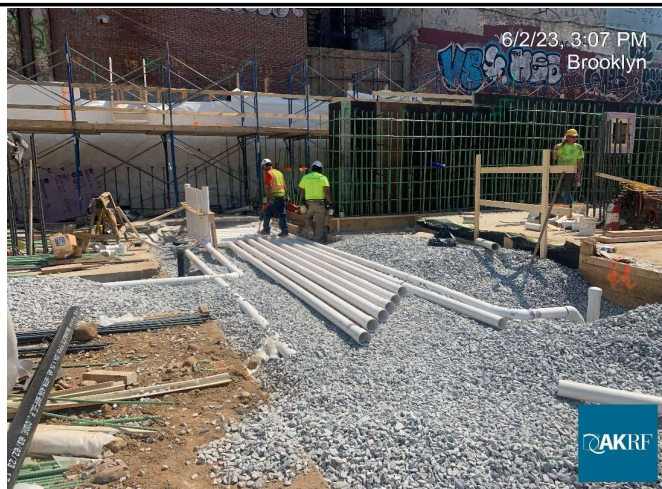

	Daily Activity Report					
	975 Nostrand Avenue					
	Brooklyn, NY					
	BCP Site No. C224335					
General Site Information						
Date:	Monday, June 5, 2023					
Weather:	62-76°F, Clear					
Wind Direction/Speed (from):	Northeast @ 6 mph					
AKRF Personnel on Site:	Hank Westly					
AKRF Equipment on Site:	Mini RAE 3000 Photoionization Detectors (PID) x3 and DustTrak Aerosol Monitors (x3)					
Visitors:	None					
Contractor Information						
Subcontractor				Service		
Olivero Construction (Olivero)				SOE Installation		
Broadway Builders (Broadway)				General Contractor (GC)		
Description and Location of Work Activities Performed						
<p>The contractor installed rebar and waterproofing in Grid 11. Installed SOE in Grid 3. Excavation occurred in Grids 3, 4, 7 and 8. Approximately 420 cubic yards of soil/fill were excavated and exported for off-site disposal at the Impact Recovery and Reuse Center (IRRC) facility located in Lyndhurst, NJ. Installed portions of the sub-slab depressurization system (SSDS), including; PVC piping, gas-permeable aggregate (GPA), poly-sheeting, and geotextile fabric in Grid 7 and 12. Hammered concrete in Grid 13. Poured concrete for mat slab in Grids 7 and 12.</p>						
Material Disposal Tracking Information						
Destination Facility	Daily Trucks	Total Trucks	Daily Approx. Cubic Yds	Total Approx. Cubic Yds	Total Site Loads	Total Approximate Cubic Yards
Allocco Recycling - C&D 540 Kingsland Ave, Brooklyn, NY	0	16	0	320	2154	43,080
IRRC (Impact Recovery and Reuse Center) - C&D Lyndhurst, NJ	0	11	0	220		
IRRC (Impact Recovery and Reuse Center) - soil/fill Lyndhurst, NJ	21	550	420	11,000		
KSR Corp Development - soil/fill 936 Harrison Ave, Kearny, NJ	0	22	0	440		
Bayshore Soil Management - soil/fill 75 Crows Mill Road, Keasbey, NJ	0	1,481	0	29,620		
Clean Earth of Carteret - soil/fill 24 Middlesex Avenue, Carteret NJ	0	74	0	1,480		
Import Material Tracking Information						
Origin Facility	Daily Trucks	Total Trucks	Daily Tonnage	Total Tonnage	Total Site Loads	Total Quantity (tons)
IRRC (Impact Recovery and Reuse Center) - 3/4" Clean Blue Stone	0	9	0	166.45	166	3,723.51
IRRC (Impact Recovery and Reuse Center) - 1.5" Clean Blue Stone	0	17	0	415.81		
Stone Industries, Inc. - 2.5" Crushed Stone	0	7	0	158.19		
Impact Materials Jersey City - 3/4" Clean Blue Stone	0	2	0	45.20		
Vulcan Materials (Hamburg Quarry) - GPA	0	63	0	1,519.56		
Tilcon Mt. Hope Quarry - GPA	0	1	0	25.86		
Tilcon West Nyack Quarry - GPA	0	66	0	1371.57		
Evergreen Recycling of Corona - 2.5" Quarried Stone	0	1	0	20.87		
CAMP Air Monitoring Results						
CAMP Station	UPWIND			DOWNWIND		
Odors:	None			None		
VOC Action Level Exceedance(s):	None			None		
Particulate Action Level Exceedance(s):	None			None		
Maximum VOC Level (ppm) 15-min avg:	0.4891			0.0408		
Maximum Particulate Level (mg/m³) 15-min avg:	0.0069			0.0113		
CAMP Response Actions: None.						
Additional Information						
Planned Work Activity for Next Day/Week:	Installation of SOE, soil excavation, installation of the vapor barrier membrane, rebar work, and installation of the SSDS.					
Comments:	None					

Site Grid Plan

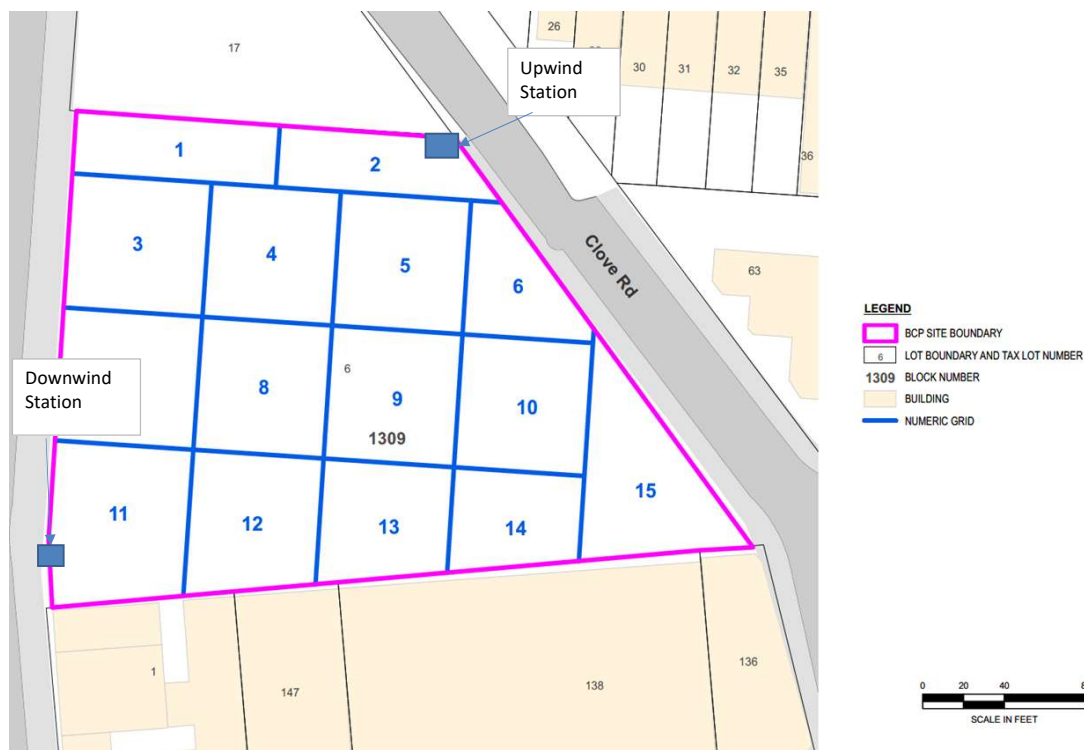

Upwind CAMP Station Data

Mon, 5th of Jun 2023, 0:00:00 – 16:29:40
(GMT-05:00) Eastern Time (US & Canada)



© Netronix 2023

Name: Nostrand UW (FA03920)
S/N: 0B444802
Description: (FA03920)
Location: 54 Clove Rd, Brooklyn,
NY 11225, USA

Downwind CAMP Station Data

Mon, 5th of Jun 2023, 0:00:00 – 16:30:22
(GMT-05:00) Eastern Time (US & Canada)



© Netronix 2023

Name: Nostrand DW (FA02974)
S/N: 0B126096
Description: FA02974
Location: 991 Nostrand Ave.,
Brooklyn, NY 11225,
USA

Photograph 1 -
Installation of SSDS
Grid 12.



Photograph 2 -
Loading soil/fill on to
trucks for off-site
disposal, view facing
northeast.

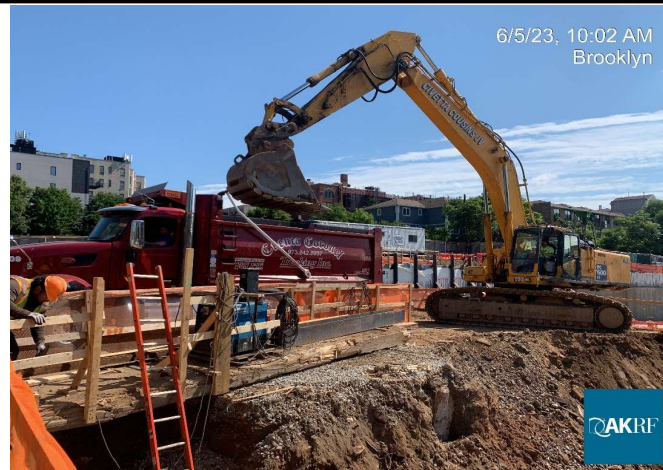

Photograph 3 -
Installation of
concrete forms Grid
11, view facing west.



	Daily Activity Report					
	975 Nostrand Avenue					
	Brooklyn, NY					
	BCP Site No. C224335					
General Site Information						
Date:	Tuesday, June 6, 2023					
Weather:	63-80°F, Partly Sunny					
Wind Direction/Speed (towards):	West @ 6-13 mph					
AKRF Personnel on Site:	Brian Quinn					
AKRF Equipment on Site:	Mini RAE 3000 Photoionization Detectors [(PID) x3] and DustTrak Aerosol Monitors (x3)					
Visitors:	None					
Contractor Information						
Subcontractor					Service	
Olivero Construction (Olivero)					SOE Installation	
Broadway Builders (Broadway)					General Contractor (GC)	
Description and Location of Work Activities Performed						
<p>The contractor installed rebar and waterproofing in Grids 11 and 12. Installed SOE in Grids 3 and 7. Excavation occurred in Grids 7, 8, and 12. Installed portions of the sub-slab depressurization system (SSDS), including; PVC piping, gas-permeable aggregate (GPA), poly-sheeting, and geotextile fabric in Grid 12. Hammered concrete in Grid 13. Poured concrete for heel blocks in Grid 7 and in Grid 12.</p>						
Material Disposal Tracking Information						
Destination Facility	Daily Trucks	Total Trucks	Daily Approx. Cubic Yds	Total Approx. Cubic Yds	Total Site Loads	Total Approximate Cubic Yards
Allocco Recycling - C&D 540 Kingsland Ave, Brooklyn, NY	0	16	0	320	2154	43,080
IRRC (Impact Recovery and Reuse Center) - C&D Lyndhurst, NJ	0	11	0	220		
IRRC (Impact Recovery and Reuse Center) - soil/fill Lyndhurst, NJ	0	550	0	11,000		
KSR Corp Development - soil/fill 936 Harrison Ave, Kearny, NJ	0	22	0	440		
Bayshore Soil Management - soil/fill 75 Crows Mill Road, Keasbey, NJ	0	1,481	0	29,620		
Clean Earth of Carteret - soil/fill 24 Middlesex Avenue, Carteret NJ	0	74	0	1,480		
Import Material Tracking Information						
Origin Facility	Daily Trucks	Total Trucks	Daily Tonnage	Total Tonnage	Total Site Loads	Total Quantity (tons)
IRRC (Impact Recovery and Reuse Center) - 3/4" Clean Blue Stone	0	9	0	166.45	166	3,723.51
IRRC (Impact Recovery and Reuse Center) - 1.5" Clean Blue Stone	0	17	0	415.81		
Stone Industries, Inc. - 2.5" Crushed Stone	0	7	0	158.19		
Impact Materials Jersey City - 3/4" Clean Blue Stone	0	2	0	45.20		
Vulcan Materials (Hamburg Quarry) - GPA	0	63	0	1,519.56		
Tilcon Mt. Hope Quarry - GPA	0	1	0	25.86		
Tilcon West Nyack Quarry - GPA	0	66	0	1371.57		
Evergreen Recycling of Corona - 2.5" Quarried Stone	0	1	0	20.87		
CAMP Air Monitoring Results						
CAMP Station	UPWIND			DOWNWIND		
Odors:	None			None		
VOC Action Level Exceedance(s):	None			None		
Particulate Action Level Exceedance(s):	None			None		
Maximum VOC Level (ppm) 15-min avg:	0.3854			0.6808		
Maximum Particulate Level (mg/m³) 15-min avg:	0.1491			0.2000		
CAMP Response Actions: Elevated background particulate readings were noted due to the wildfire smoke (originating from Canada).						
Additional Information						
Planned Work Activity for Next Day/Week:	Installation of SOE, soil excavation, installation of the vapor barrier membrane, rebar work, and installation of the SSDS.					
Comments:	High background particulate readings due to forest fire smoke.					

Site Grid Plan

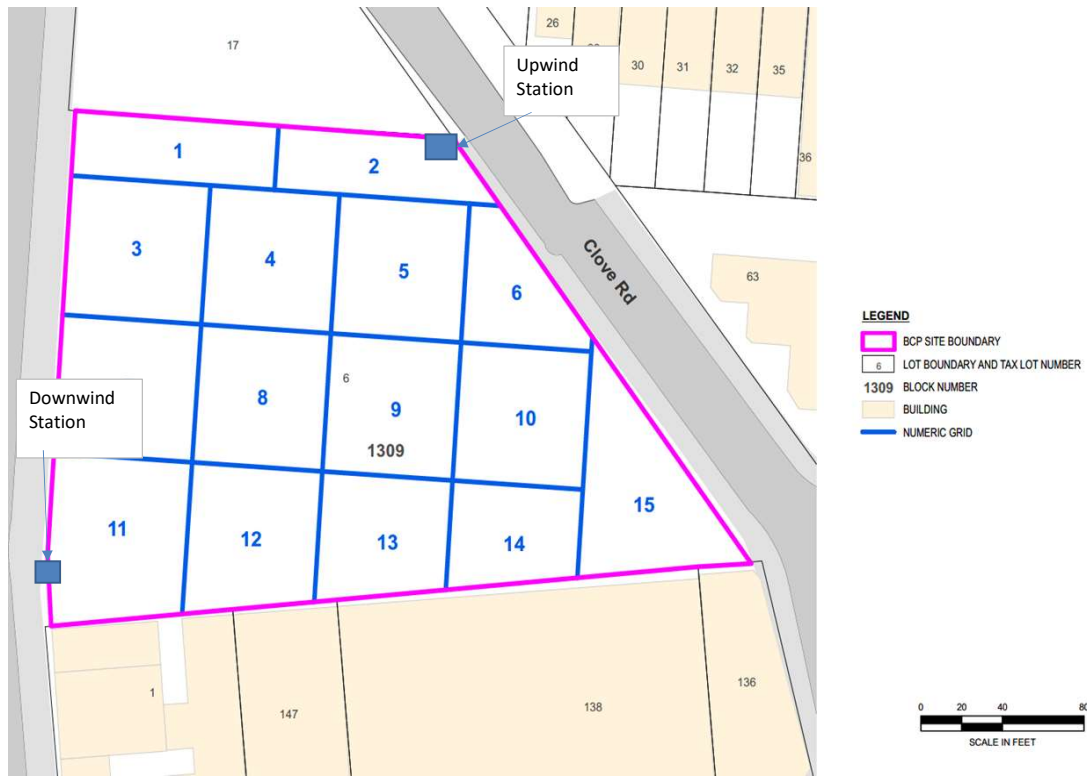

Upwind CAMP Station Data



Downwind CAMP Station Data



Photograph 1 -
Installation of SSDS in
Grid 8, view facing
east.



Photograph 2 -
Installation of
waterproofing in grid
12, view facing east.



Photograph 3 -
Excavation in Grid 8,
view facing west.

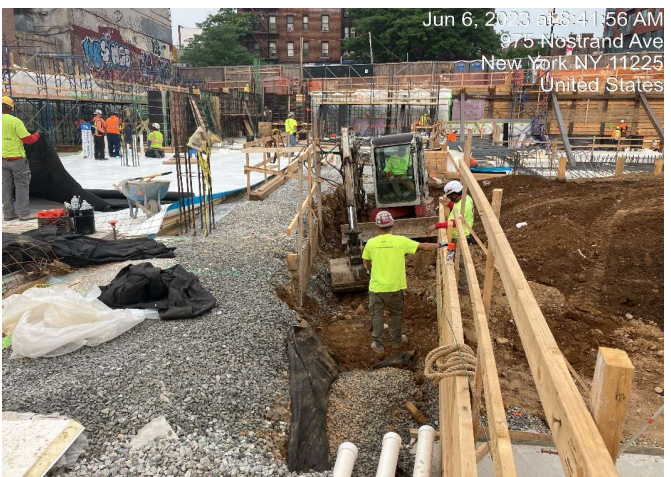

	Daily Activity Report					
	975 Nostrand Avenue					
	Brooklyn, NY					
	BCP Site No. C224335					
General Site Information						
Date:	Wednesday, June 7, 2023					
Weather:	56-76°F, Partly Cloudy, Haze					
Wind Direction/Speed (from):	Northwest @ 8 mph					
AKRF Personnel on Site:	Hank Westly					
AKRF Equipment on Site:	Mini RAE 3000 Photoionization Detectors (PID) x3 and DustTrak Aerosol Monitors (x3)					
Visitors:	None					
Contractor Information						
Subcontractor				Service		
Olivero Construction (Olivero)				SOE Installation		
Broadway Builders (Broadway)				General Contractor (GC)		
Description and Location of Work Activities Performed						
<p>The contractor installed rebar and waterproofing in Grids 11 and 12. Installed SOE in Grids 3 and 7. Excavation and grading occurred in Grids 7, 8, 9, and 12. Installed portions of the sub-slab depressurization system (SSDS), including; PVC piping, gas-permeable aggregate (GPA), poly-sheeting, and geotextile fabric in Grid 12. Hammered concrete in Grid 13.</p>						
Material Disposal Tracking Information						
Destination Facility	Daily Trucks	Total Trucks	Daily Approx. Cubic Yds	Total Approx. Cubic Yds	Total Site Loads	Total Approximate Cubic Yards
Allocco Recycling - C&D 540 Kingsland Ave, Brooklyn, NY	0	16	0	320	2154	43,080
IRRC (Impact Recovery and Reuse Center) - C&D Lyndhurst, NJ	0	11	0	220		
IRRC (Impact Recovery and Reuse Center) - soil/fill Lyndhurst, NJ	0	550	0	11,000		
KSR Corp Development - soil/fill 936 Harrison Ave, Kearny, NJ	0	22	0	440		
Bayshore Soil Management - soil/fill 75 Crows Mill Road, Keasbey, NJ	0	1,481	0	29,620		
Clean Earth of Carteret - soil/fill 24 Middlesex Avenue, Carteret NJ	0	74	0	1,480		
Import Material Tracking Information						
Origin Facility	Daily Trucks	Total Trucks	Daily Tonnage	Total Tonnage	Total Site Loads	Total Quantity (tons)
IRRC (Impact Recovery and Reuse Center) - 3/4" Clean Blue Stone	0	9	0	166.45	166	3,723.51
IRRC (Impact Recovery and Reuse Center) - 1.5" Clean Blue Stone	0	17	0	415.81		
Stone Industries, Inc. - 2.5" Crushed Stone	0	7	0	158.19		
Impact Materials Jersey City - 3/4" Clean Blue Stone	0	2	0	45.20		
Vulcan Materials (Hamburg Quarry) - GPA	0	63	0	1,519.56		
Tilcon Mt. Hope Quarry - GPA	0	1	0	25.86		
Tilcon West Nyack Quarry - GPA	0	66	0	1371.57		
Evergreen Recycling of Corona - 2.5" Quarried Stone	0	1	0	20.87		
CAMP Air Monitoring Results						
CAMP Station	UPWIND				DOWNWIND	
Odors:	None				None	
VOC Action Level Exceedance(s):	None				None	
Particulate Action Level Exceedance(s):	None				None	
Maximum VOC Level (ppm) 15-min avg:	0.4313				0.0000	
Maximum Particulate Level (mg/m³) 15-min avg:	0.7237				0.4189	
CAMP Response Actions: Elevated background particulate readings were noted due to the wildfire smoke (originating from Canada).						
Additional Information						
Planned Work Activity for Next Day/Week:	Installation of SOE, soil excavation, installation of the vapor barrier membrane, rebar work, and installation of the SSDS.					
Comments:	High background particulate readings due to forest fire smoke.					

Site Grid Plan

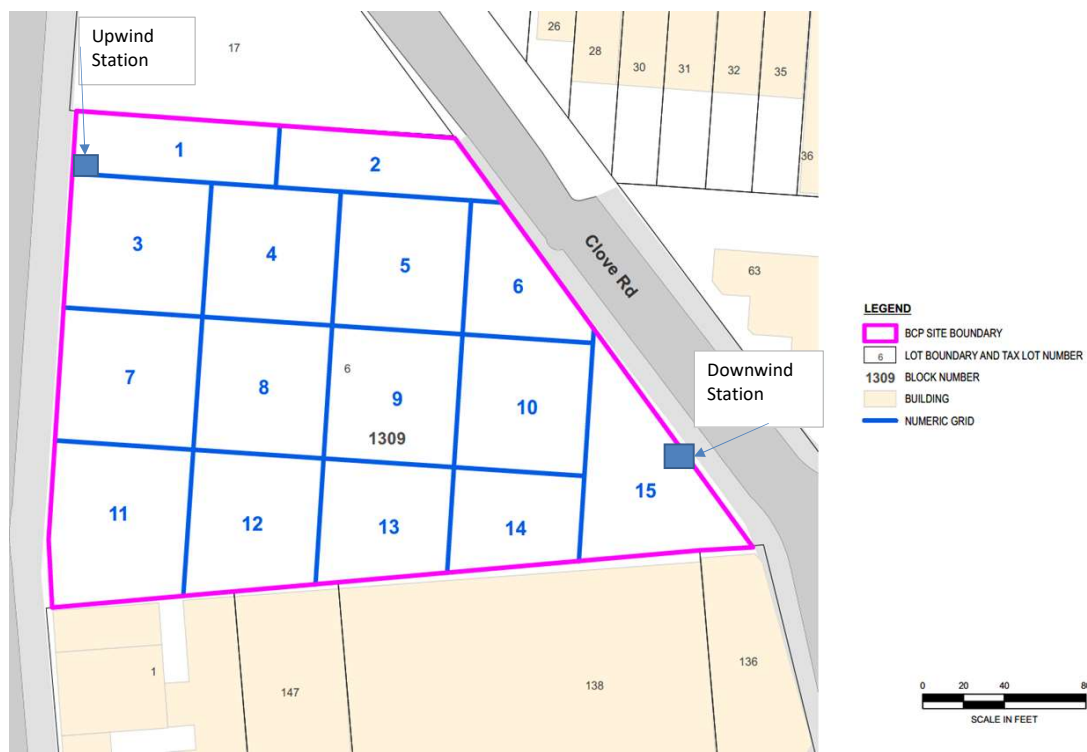

Upwind CAMP Station Data

06/07/2023 0:00:22 – 06/08/2023 0:00:00
(GMT-05:00) Eastern Time (US & Canada)

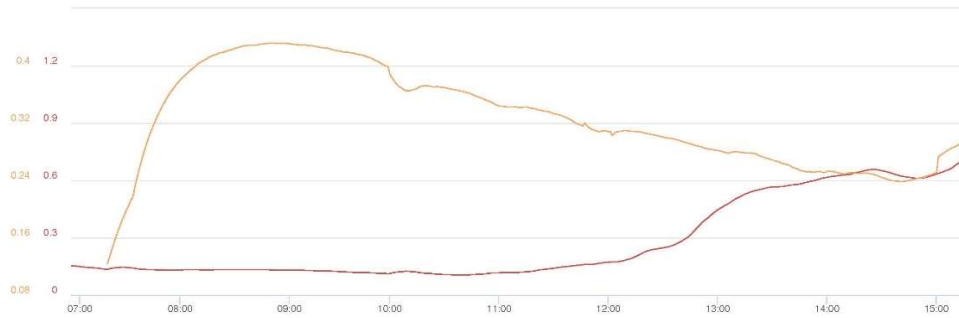

Mass Conc. Total mg/m³ AVG 15m

mg/m³

DustTrak-8530

RS232(C)

MIN

0.1055

AVG

0.2775

MAX

0.7237

VOC ppm AVG 15m ppm

miniRAE 3000

RS232(A)

MIN

0.124

AVG

0.3261

MAX

0.4313

Name Nostrand UW (FA03920)
S/N 0B444802
Description (FA03920)
Location 54 Clove Rd, Brooklyn,
NY 11225, USA

© Netronix 2023

Downwind CAMP Station Data

06/07/2023 0:00:10 – 06/08/2023 0:00:00
(GMT-05:00) Eastern Time (US & Canada)

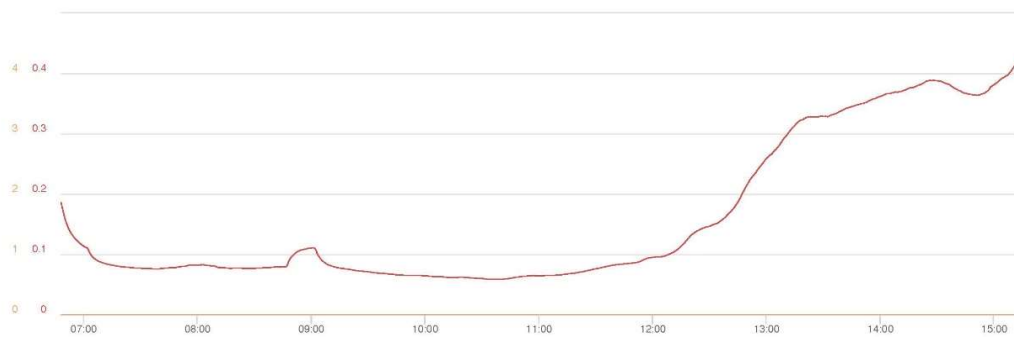

Mass Conc. Total mg/m³ AVG 15m

mg/m³

DustTrak-8530

RS232(C)

MIN

0.0595

AVG

0.1604

MAX

0.4189

VOC ppm AVG 15m ppm

miniRAE 3000

RS232(A)

MIN

0

AVG



0

MAX

0

Name Nostrand DW (FA02974)
S/N 0B126096
Description FA02974
Location 991 Nostrand Ave.,
Brooklyn, NY 11225,
USA

© Netronix 2023

<p>Photograph 1 - Installation of SSDS in Grid 12, view facing east.</p>	
<p>Photograph 2 - Installation of rebar in grid 11, view facing east.</p>	
<p>Photograph 3 - Excavation in Grid 8, view facing North.</p>	

	Daily Activity Report					
	975 Nostrand Avenue					
	Brooklyn, NY					
BCP Site No. C224335						
General Site Information						
Date:	Thursday, June 8, 2023					
Weather:	57-72°F, Partly Cloudy, Haze					
Wind Direction/Speed (from):	Northwest @ 3 mph					
AKRF Personnel on Site:	Hank Westly					
AKRF Equipment on Site:	Mini RAE 3000 Photoionization Detectors [(PID) x3] and DustTrak Aerosol Monitors (x3)					
Visitors:	None					
Contractor Information						
Subcontractor					Service	
Olivero Construction (Olivero)					SOE Installation	
Broadway Builders (Broadway)					General Contractor (GC)	
Description and Location of Work Activities Performed						
<p>The contractor installed rebar and waterproofing in Grids 11 and 12. Installed SOE in Grids 3 and 7. Excavation and grading occurred in Grids 7, 8, 9 and 12. Installed portions of the sub-slab depressurization system (SSDS), including; PVC piping, gas-permeable aggregate (GPA), poly-sheeting, and geotextile fabric in Grid 8 and 12. Hammered concrete in Grid 13. Approximately 480 cubic yards of soil/fill were excavated and exported off-site from Grids 7, 8 and 12 (waste class grids WC-6,7 and 8) for disposal at the Bayshore Soil Management facility located in Kearsby, NJ.</p>						
Material Disposal Tracking Information						
Destination Facility	Daily Trucks	Total Trucks	Daily Approx. Cubic Yds	Total Approx. Cubic Yds	Total Site Loads	Total Approximate Cubic Yards
Allocco Recycling - C&D 540 Kingsland Ave, Brooklyn, NY	0	16	0	320	2178	43,560
IRRC (Impact Recovery and Reuse Center) - C&D Lyndhurst, NJ	0	11	0	220		
IRRC (Impact Recovery and Reuse Center) - soil/fill Lyndhurst, NJ	0	550	0	11,000		
KSR Corp Development - soil/fill 936 Harrison Ave, Kearny, NJ	0	22	0	440		
Bayshore Soil Management - soil/fill 75 Crows Mill Road, Kearsby, NJ	24	1,505	480	30,100		
Clean Earth of Carteret - soil/fill 24 Middlesex Avenue, Carteret NJ	0	74	0	1,480		
Import Material Tracking Information						
Origin Facility	Daily Trucks	Total Trucks	Daily Tonnage	Total Tonnage	Total Site Loads	Total Quantity (tons)
IRRC (Impact Recovery and Reuse Center) - 3/4" Clean Blue Stone	0	9	0	166.45	166	3,723.51
IRRC (Impact Recovery and Reuse Center) - 1.5" Clean Blue Stone	0	17	0	415.81		
Stone Industries, Inc. - 2.5" Crushed Stone	0	7	0	158.19		
Impact Materials Jersey City - 3/4" Clean Blue Stone	0	2	0	45.20		
Vulcan Materials (Hamburg Quarry) - GPA	0	63	0	1,519.56		
Tilcon Mt. Hope Quarry - GPA	0	1	0	25.86		
Tilcon West Nyack Quarry - GPA	0	66	0	1371.57		
Evergreen Recycling of Corona - 2.5" Quarried Stone	0	1	0	20.87		
CAMP Air Monitoring Results						
CAMP Station	UPWIND			DOWNWIND		
Odors:	None			None		
VOC Action Level Exceedance(s):	None			None		
Particulate Action Level Exceedance(s):	None			None		
Maximum VOC Level (ppm) 15-min avg:	0.6706			2.4100		
Maximum Particulate Level (mg/m³) 15-min avg:	0.3490			0.3190		
CAMP Response Actions: Elevated background particulate readings were noted due to the wildfire smoke (originating from Canada).						
Additional Information						
Planned Work Activity for Next Day/Week:	Installation of SOE, soil excavation, installation of the vapor barrier membrane, rebar work, and installation of the SSDS.					
Comments:	High background particulate readings due to forest fire smoke.					

Site Grid Plan

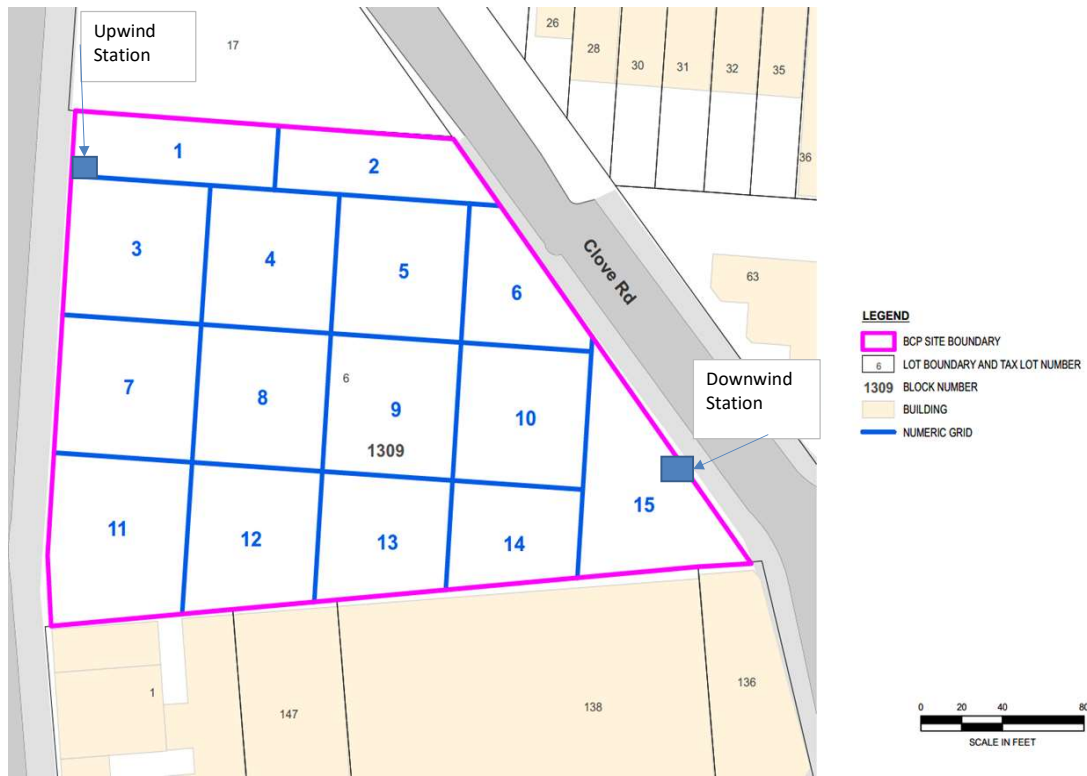

Upwind CAMP Station Data

06/08/2023 0:00:23 – 06/09/2023 0:00:00
(GMT-05:00) Eastern Time (US & Canada)

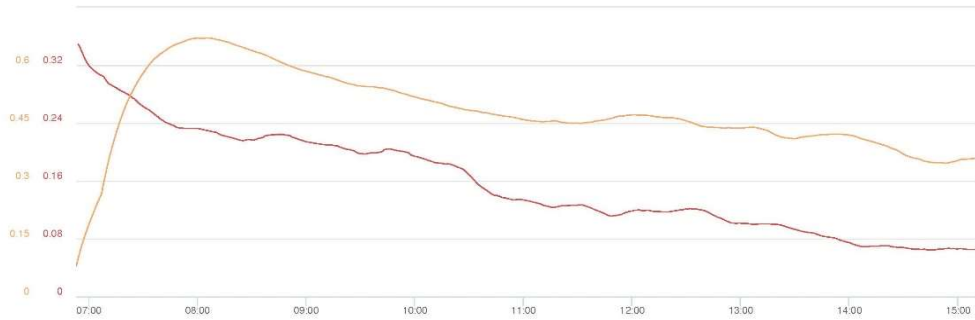

Mass Conc. Total mg/m³ AVG 15m
mg/m³
DustTrak-8530
RS222(Q)

MIN	AVG	MAX
0.0647	0.1572	0.349

VOC ppm AVG 15m ppm
miniRAE 3000
RS232(A)

MIN	AVG	MAX
0.079	0.4795	0.6706

Name Nostrand UW (FA03920)
S/N 0B444802
Description (FA03920)
Location 958 Nostrand Ave.,
Brooklyn, NY 11225,
USA

© Netronix 2023

Downwind CAMP Station Data

06/08/2023 0:00:09 – 06/09/2023 0:00:00
(GMT-05:00) Eastern Time (US & Canada)



Mass Conc. Total mg/m³ AVG 15m
mg/m³
DustTrak-8530
RS222(Q)

MIN	AVG	MAX
0.0287	0.0836	0.319

VOC ppm AVG 15m ppm
miniRAE 3000
RS232(A)

MIN	AVG	MAX
0	0	2.41

Name Nostrand DW (FA02974)
S/N 0B126096
Description FA02974
Location 54 Clove Rd, Brooklyn,
NY 11225, USA

© Netronix 2023

Photograph 1 -
Installation of SSDS in
Grid 8, view facing
east.

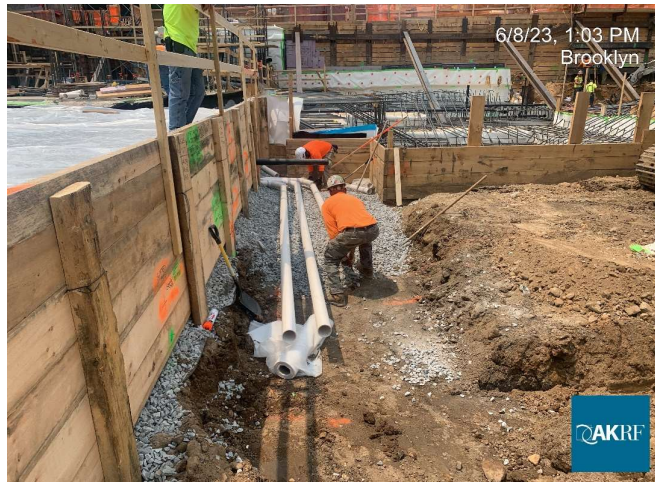

Photograph 2 -
Export of soil/fill Grid
2, view facing east.



Photograph 3 -
Excavation in Grid 3
for installation of SOE.

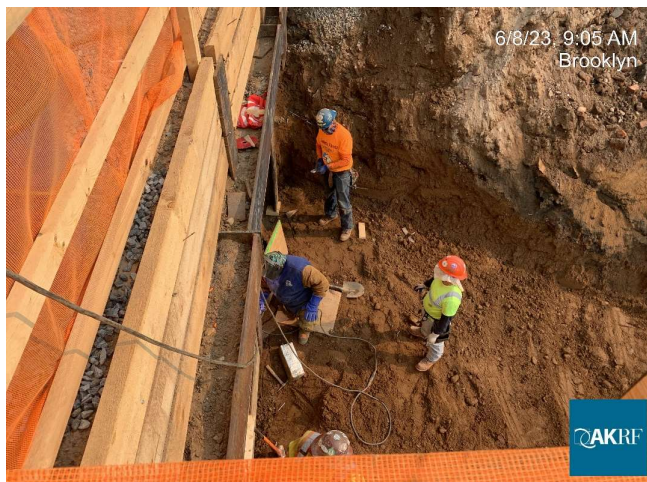

	Daily Activity Report					
	975 Nostrand Avenue					
	Brooklyn, NY					
	BCP Site No. C224335					
General Site Information						
Date:	Friday, June 9, 2023					
Weather:	57-71°F, Partly Cloudy					
Wind Direction/Speed (from):	Northwest @ 6 mph					
AKRF Personnel on Site:	Hank Westly					
AKRF Equipment on Site:	Mini RAE 3000 Photoionization Detectors [(PID) x3] and DustTrak Aerosol Monitors (x3)					
Visitors:	None					
Contractor Information						
Subcontractor					Service	
Olivero Construction (Olivero)					SOE Installation	
Broadway Builders (Broadway)					General Contractor (GC)	
Description and Location of Work Activities Performed						
<p>Installed and welded rakers for SOE in Grid 3. Excavation and grading occurred in Grids 8 and 12. Installed portions of the sub-slab depressurization system (SSDS), including; PVC piping, gas-permeable aggregate (GPA), poly-sheeting, and geotextile fabric in Grids 8 and 12. Hammered concrete in Grid 13. Poured concrete for the mud slab in Grids 8 and 12. A total of 176.72 tons of NYSDOT #2 stone was imported from the Vulcan Materials' Hamburg Quarry for use as the GPA layer.</p>						
Material Disposal Tracking Information						
Destination Facility	Daily Trucks	Total Trucks	Daily Approx. Cubic Yds	Total Approx. Cubic Yds	Total Site Loads	Total Approximate Cubic Yards
Allocco Recycling - C&D 540 Kingsland Ave, Brooklyn, NY	0	16	0	320	2178	43,560
IRRC (Impact Recovery and Reuse Center) - C&D Lyndhurst, NJ	0	11	0	220		
IRRC (Impact Recovery and Reuse Center) - soil/fill Lyndhurst, NJ	0	550	0	11,000		
KSR Corp Development - soil/fill 936 Harrison Ave, Kearny, NJ	0	22	0	440		
Bayshore Soil Management - soil/fill 75 Crows Mill Road, Keasbey, NJ	0	1,505	0	30,100		
Clean Earth of Carteret - soil/fill 24 Middlesex Avenue, Carteret NJ	0	74	0	1,480		
Import Material Tracking Information						
Origin Facility	Daily Trucks	Total Trucks	Daily Tonnage	Total Tonnage	Total Site Loads	Total Quantity (tons)
IRRC (Impact Recovery and Reuse Center) - 3/4" Clean Blue Stone	0	9	0	166.45	173	3,900.23
IRRC (Impact Recovery and Reuse Center) - 1.5" Clean Blue Stone	0	17	0	415.81		
Stone Industries, Inc. - 2.5" Crushed Stone	0	7	0	158.19		
Impact Materials Jersey City - 3/4" Clean Blue Stone	0	2	0	45.20		
Vulcan Materials (Hamburg Quarry) - GPA	7	70	176.72	1,696.28		
Tilcon Mt. Hope Quarry - GPA	0	1	0	25.86		
Tilcon West Nyack Quarry - GPA	0	66	0	1371.57		
Evergreen Recycling of Corona - 2.5" Quarried Stone	0	1	0	20.87		
CAMP Air Monitoring Results						
CAMP Station	UPWIND			DOWNWIND		
Odors:	None			None		
VOC Action Level Exceedance(s):	None			None		
Particulate Action Level Exceedance(s):	None			None		
Maximum VOC Level (ppm) 15-min avg:	0.3160			1.4580		
Maximum Particulate Level (mg/m³) 15-min avg:	0.0177			0.0350		
CAMP Response Actions: None.						
Additional Information						
Planned Work Activity for Next Day/Week:	Installation of SOE, soil excavation, installation of the vapor barrier membrane, rebar work, and installation of the SSDS.					
Comments:	None.					

Site Grid Plan

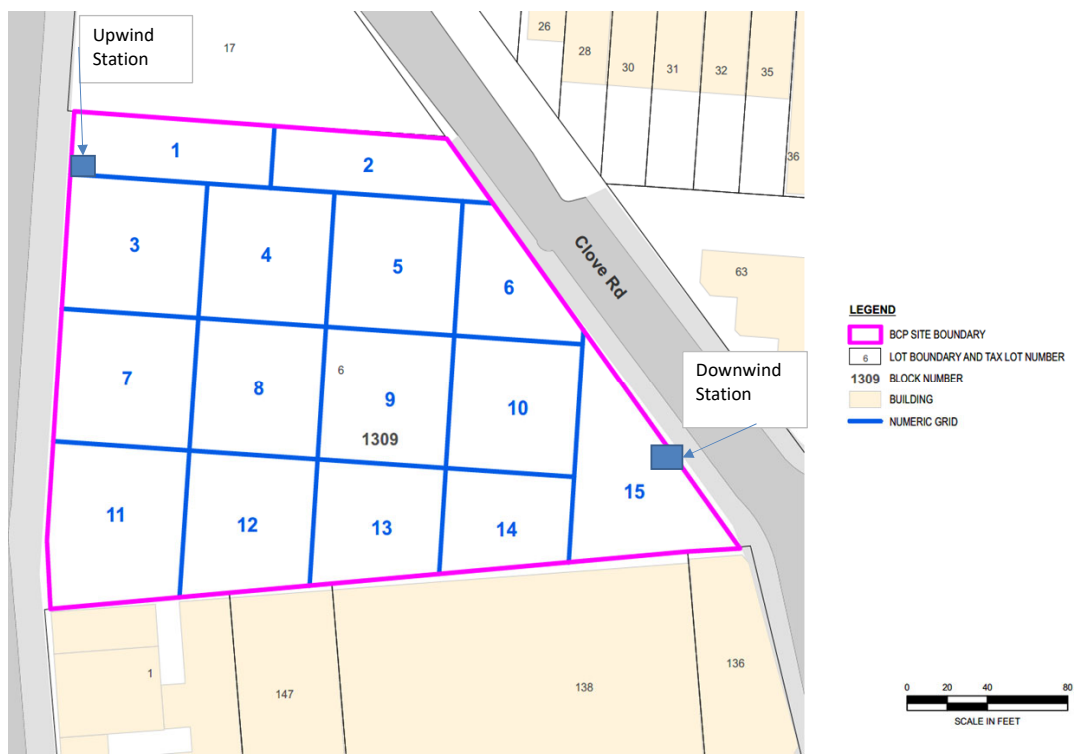

Upwind CAMP Station Data

Fri, 9th of Jun 2023, 0:00:00 – 17:53:03
(GMT-05:00) Eastern Time (US & Canada)

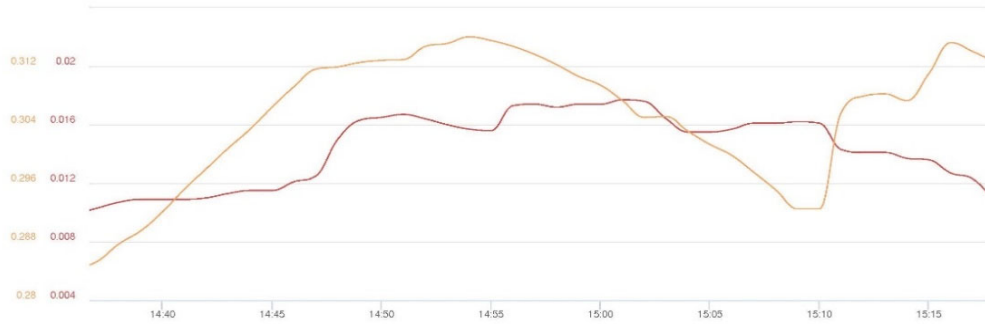

Mass Conc. Total mg/m³ AVG 15m

DustTrak-8530 RS232(N)		
MIN	AVG	MAX
0.0103	0.0145	0.0177

VOC ppm AVG 15m

miniRAE 3000 RS232(N)		
MIN	AVG	MAX
0.2853	0.3054	0.316

Name Nostrand UW (FA03920)
S/N 0B444802
Description (FA03920)
Location 958 Nostrand Ave.,
Brooklyn, NY 11225,
USA

© Netronix 2023

Downwind CAMP Station Data

Fri, 9th of Jun 2023, 0:00:00 – 17:52:18
(GMT-05:00) Eastern Time (US & Canada)



Mass Conc. Total mg/m³ AVG 15m

DustTrak-8530 RS232(N)		
MIN	AVG	MAX
0.0001	0.006	0.035

VOC ppm AVG 15m

miniRAE 3000 RS232(N)		
MIN	AVG	MAX
0	0	1.458

Name Nostrand DW (FA02974)
S/N 0B126096
Description FA02974
Location 54 Clove Rd, Brooklyn,
NY 11225, USA

© Netronix 2023

Photograph 1 -
Unloading GPA stone
in Grid 3, view facing
east.



Photograph 2 -
Concrete poured for
the mud slab in Grid
12, view facing
northwest.



Photograph 3 -
Installation of SSDS
components in Grid
9, view facing
southwest.

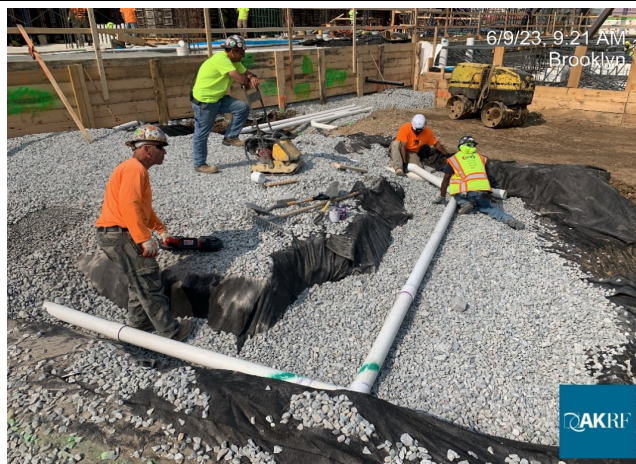

	Daily Activity Report					
	975 Nostrand Avenue					
	Brooklyn, NY					
	BCP Site No. C224335					
General Site Information						
Date:	Monday, June 12, 2023					
Weather:	64-72°F, Partly Cloudy					
Wind Direction/Speed (from):	Southeast @ 8 mph					
AKRF Personnel on Site:	Hank Westly					
AKRF Equipment on Site:	Mini RAE 3000 Photoionization Detectors [(PID) x3] and DustTrak Aerosol Monitors (x3)					
Visitors:	None					
Contractor Information						
Subcontractor				Service		
Olivero Construction (Olivero)				SOE Installation		
Broadway Builders (Broadway)				General Contractor (GC)		
Description and Location of Work Activities Performed						
<p>Installed and welded rakers for SOE in Grid 3. Excavation and grading occurred in Grids 8 and 12. Installed portions of the sub-slab depressurization system (SSDS), including; PVC piping, gas permeable aggregate (GPA), poly-sheeting, and geotextile fabric in Grids 8 and 12. Hammered concrete in Grid 13. Poured concrete for the mud slab in Grids 8 and 9.</p>						
Material Disposal Tracking Information						
Destination Facility	Daily Trucks	Total Trucks	Daily Approx. Cubic Yds	Total Approx. Cubic Yds	Total Site Loads	Total Approximate Cubic Yards
Allocco Recycling - C&D 540 Kingsland Ave, Brooklyn, NY	0	16	0	320	2178	43,560
IRRC (Impact Recovery and Reuse Center) - C&D Lyndhurst, NJ	0	11	0	220		
IRRC (Impact Recovery and Reuse Center) - soil/fill Lyndhurst, NJ	0	550	0	11,000		
KSR Corp Development - soil/fill 936 Harrison Ave, Kearny, NJ	0	22	0	440		
Bayshore Soil Management - soil/fill 75 Crows Mill Road, Keasbey, NJ	0	1,505	0	30,100		
Clean Earth of Carteret - soil/fill 24 Middlesex Avenue, Carteret NJ	0	74	0	1,480		
Import Material Tracking Information						
Origin Facility	Daily Trucks	Total Trucks	Daily Tonnage	Total Tonnage	Total Site Loads	Total Quantity (tons)
IRRC (Impact Recovery and Reuse Center) - 3/4" Clean Blue Stone	0	9	0	166.45	173	3,900.23
IRRC (Impact Recovery and Reuse Center) - 1.5" Clean Blue Stone	0	17	0	415.81		
Stone Industries, Inc. - 2.5" Crushed Stone	0	7	0	158.19		
Impact Materials Jersey City - 3/4" Clean Blue Stone	0	2	0	45.20		
Vulcan Materials (Hamburg Quarry) - GPA	0	70	0	1,696.28		
Tilcon Mt. Hope Quarry - GPA	0	1	0	25.86		
Tilcon West Nyack Quarry - GPA	0	66	0	1371.57		
Evergreen Recycling of Corona - 2.5" Quarried Stone	0	1	0	20.87		
CAMP Air Monitoring Results						
CAMP Station	UPWIND			DOWNWIND		
Odors:	None			None		
VOC Action Level Exceedance(s):	None			None		
Particulate Action Level Exceedance(s):	None			Yes		
Maximum VOC Level (ppm) 15-min avg:	0.4945			5.9751		
Maximum Particulate Level (mg/m³) 15-min avg:	0.0790			0.0800		
<p>CAMP Response Actions: An elevated PID reading was noted at the Downwind Station in the morning. Limited disturbance occurred at the Site at the time and the readings went back to normal shortly after the elevated reading. No issues were noted in the work zone.</p>						
Additional Information						
Planned Work Activity for Next Day/Week:	Installation of SOE, soil excavation, installation of the vapor barrier membrane, rebar work, and installation of the SSDS.					
Comments:	None.					

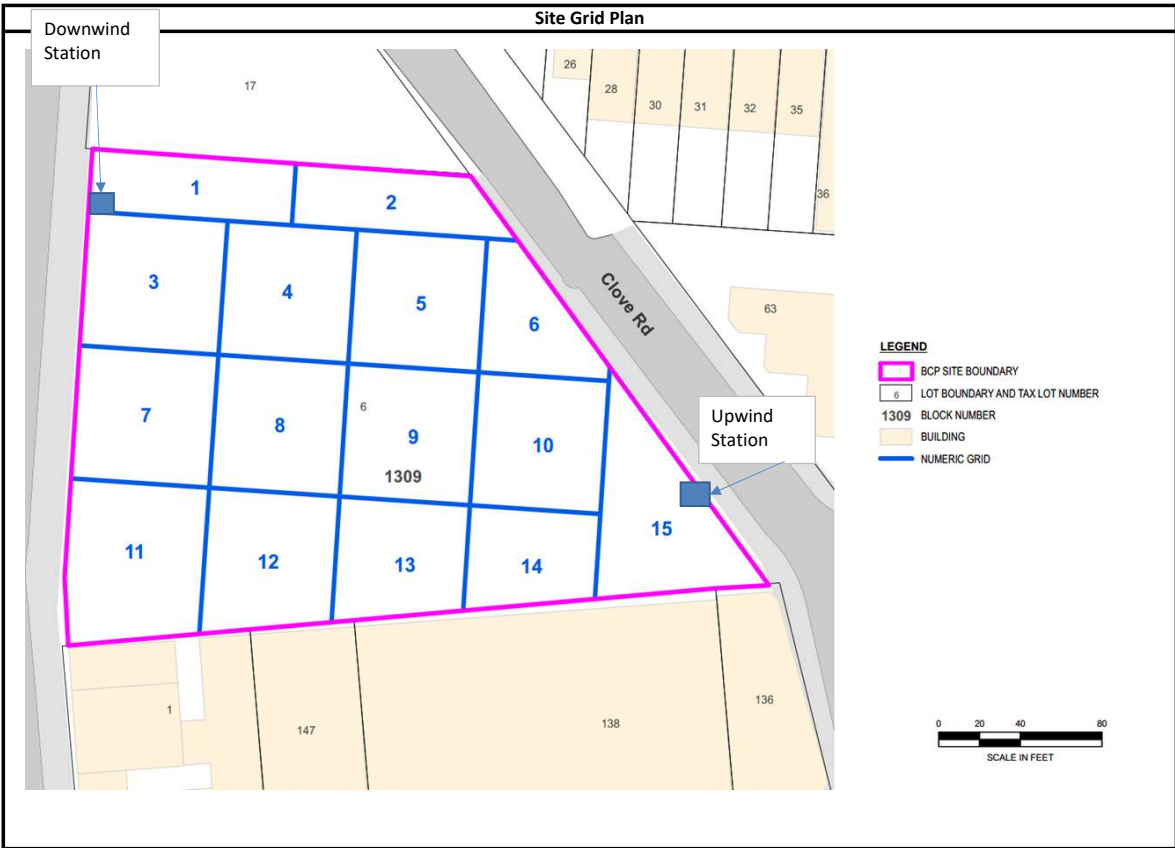

Upwind CAMP Station Data

06/12/2023 0:00:40 – 06/13/2023 0:00:00
(GMT-05:00) Eastern Time (US & Canada)



Mass Conc. Total mg/m³ AVG 15m

DustTrak-8530

RS232C

MIN	AVG	MAX
0.0531	0.0635	0.079

VOC ppm AVG 15m

miniRAE 3000

RS232C

MIN	AVG	MAX
0.297	0.4195	0.4945

Name Nostrand UW (FA03920)
S/N 0B444802
Description (FA03920)
Location 991 Nostrand Ave.,
Brooklyn, NY 11225,
USA

© Netronix 2023

Downwind CAMP Station Data

06/12/2023 0:00:13 – 06/13/2023 0:00:00
(GMT-05:00) Eastern Time (US & Canada)

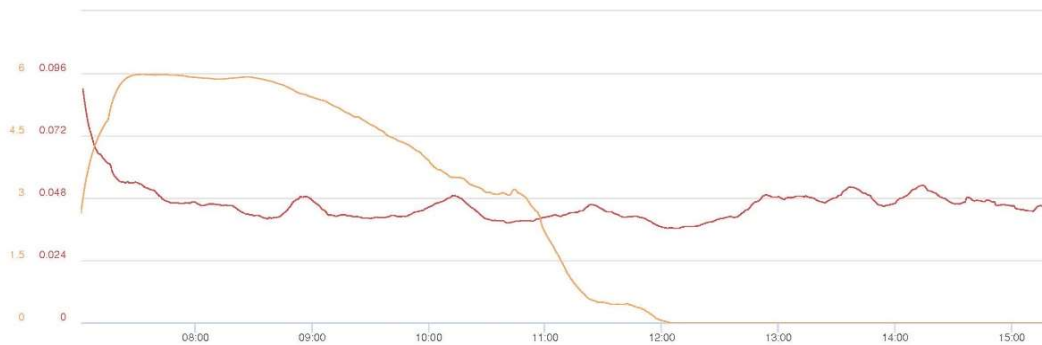

Mass Conc. Total mg/m³ AVG 15m

DustTrak-8530

RS232C

MIN	AVG	MAX
0.0363	0.0452	0.09

VOC ppm AVG 15m

miniRAE 3000

RS232C

MIN	AVG	MAX
0	2	5.9751

Name Nostrand DW (FA02974)
S/N 0B126096
Description FA02974
Location 958 Nostrand Ave.,
Brooklyn, NY 11225,
USA

© Netronix 2023

Photograph 1 -
Excavation and
grading in Grid 8.



Photograph 2 -
Prep work for
concrete pour for the
mud slab in Grid 12,
view facing north.

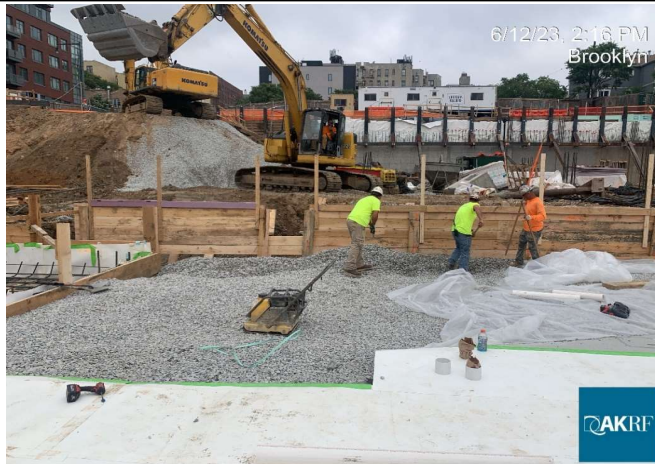

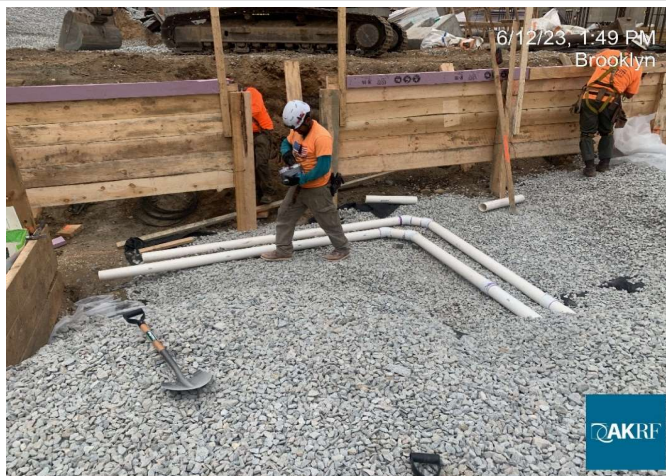

Photograph 3 -
Installation of SSDS
components in Grid 8,
view facing north.



	Daily Activity Report					
	975 Nostrand Avenue					
	Brooklyn, NY					
	BCP Site No. C224335					
General Site Information						
Date:	Tuesday, June 13, 2023					
Weather:	64-79°F, Sunny					
Wind Direction/Speed (towards):	East @ 9 mph					
AKRF Personnel on Site:	Mike Bates					
AKRF Equipment on Site:	Mini RAE 3000 Photoionization Detectors [(PID) x3] and DustTrak Aerosol Monitors (x3)					
Visitors:	None					
Contractor Information						
Subcontractor					Service	
Olivero Construction (Olivero)					SOE Installation	
Broadway Builders (Broadway)					General Contractor (GC)	
Description and Location of Work Activities Performed						
<p>A total of 75 tons of NYSDOT #2 stone was imported from Vulcan Materials's Hamburg quarry. Excavation and grading occurred in Grids 7 and 8. Installed portions of the sub-slab depressurization system (SSDS), including; gas permeable aggregate (GPA), poly-sheeting, and geotextile fabric in Grids 7. Installed footing in Grid 7. Poured concrete for the mud slab in Grids 7 and 8.</p>						
Material Disposal Tracking Information						
Destination Facility	Daily Trucks	Total Trucks	Daily Approx. Cubic Yds	Total Approx. Cubic Yds	Total Site Loads	Total Approximate Cubic Yards
Allocco Recycling - C&D 540 Kingsland Ave, Brooklyn, NY	0	16	0	320	2178	43,560
IRRC (Impact Recovery and Reuse Center) - C&D Lyndhurst, NJ	0	11	0	220		
IRRC (Impact Recovery and Reuse Center) - soil/fill Lyndhurst, NJ	0	550	0	11,000		
KSR Corp Development - soil/fill 936 Harrison Ave, Kearny, NJ	0	22	0	440		
Bayshore Soil Management - soil/fill 75 Crows Mill Road, Keasbey, NJ	0	1,505	0	30,100		
Clean Earth of Carteret - soil/fill 24 Middlesex Avenue, Carteret NJ	0	74	0	1,480		
Import Material Tracking Information						
Origin Facility	Daily Trucks	Total Trucks	Daily Tonnage	Total Tonnage	Total Site Loads	Total Quantity (tons)
IRRC (Impact Recovery and Reuse Center) - 3/4" Clean Blue Stone	0	9	0	166.45	176	3,975.23
IRRC (Impact Recovery and Reuse Center) - 1.5" Clean Blue Stone	0	17	0	415.81		
Stone Industries, Inc. - 2.5" Crushed Stone	0	7	0	158.19		
Impact Materials Jersey City - 3/4" Clean Blue Stone	0	2	0	45.20		
Vulcan Materials (Hamburg Quarry) - GPA	3	73	75	1,771.28		
Tilcon Mt. Hope Quarry - GPA	0	1	0	25.86		
Tilcon West Nyack Quarry - GPA	0	66	0	1371.57		
Evergreen Recycling of Corona - 2.5" Quarried Stone	0	1	0	20.87		
CAMP Air Monitoring Results						
CAMP Station	UPWIND			DOWNWIND		
Odors:	None			None		
VOC Action Level Exceedance(s):	None			None		
Particulate Action Level Exceedance(s):	None			Yes		
Maximum VOC Level (ppm) 15-min avg:	0.6823			0.0120		
Maximum Particulate Level (mg/m³) 15-min avg:	0.0168			0.1533		
CAMP Response Actions: None.						
Additional Information						
Planned Work Activity for Next Day/Week:	Installation of SOE, soil excavation, installation of the vapor barrier membrane, rebar work, and installation of the SSDS.					
Comments:	None.					

[illegible]

 BCP SITE BOUNDARY
 LOT BOUNDARY AND TAX LOT NUMBER
1309 BLOCK NUMBER
 BUILDING
 NUMERIC GRID

Upwind CAMP Station Data



Downwind CAMP Station Data

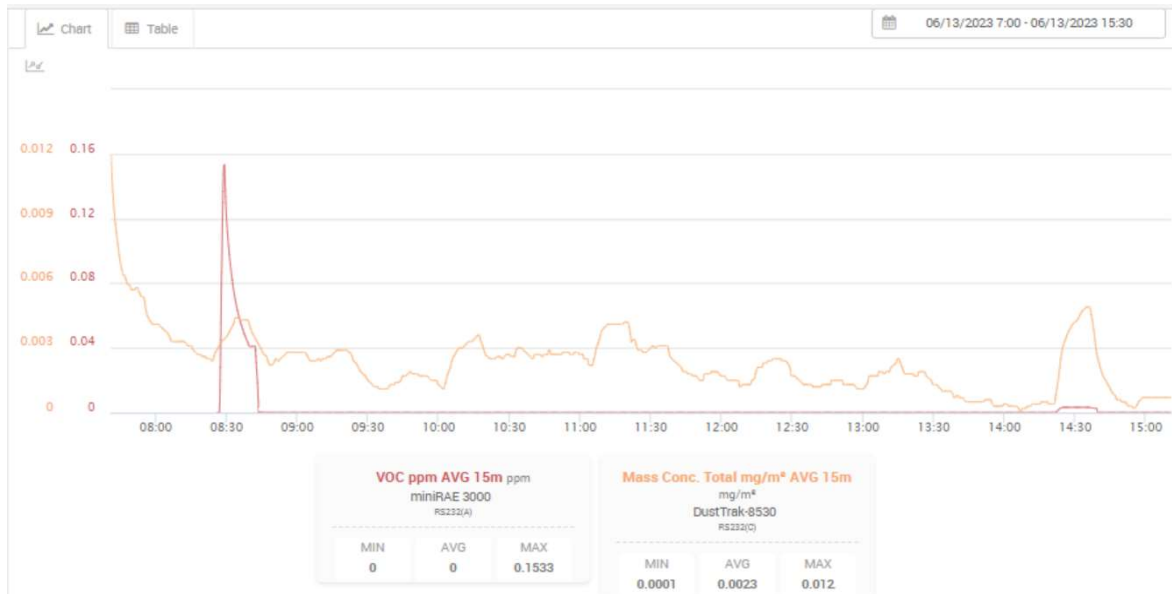

Photograph 1 -
Excavation and
grading in Grid 8,
view facing northeast.



Photograph 2 -
Prep work for
concrete pour for the
mud slab and footing
in Grid 7, view facing
north.

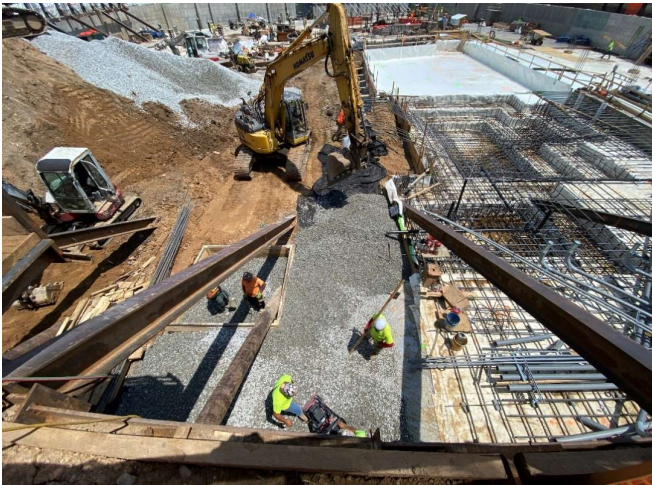

Photograph 3 -
Delivery NYSDOT #2
stone from Vulcan
Materials, view facing
east.



	Daily Activity Report					
	975 Nostrand Avenue					
	Brooklyn, NY					
	BCP Site No. C224335					
General Site Information						
Date:	Wednesday, June 14, 2023					
Weather:	64-79°F, Sunny					
Wind Direction/Speed (from):	Southwest @ 13-18 mph					
AKRF Personnel on Site:	Hank Westly					
AKRF Equipment on Site:	Mini RAE 3000 Photoionization Detectors [(PID) x3] and DustTrak Aerosol Monitors (x3)					
Visitors:	None					
Contractor Information						
Subcontractor					Service	
Olivero Construction (Olivero)					SOE Installation	
Eastern Environmental					Drilling Equipment	
Broadway Builders (Broadway)					General Contractor (GC)	
Description and Location of Work Activities Performed						
<p>Excavation and grading occurred in Grids 7 and 8. Installed portions of the sub-slab depressurization system (SSDS), including: gas permeable aggregate (GPA), poly-sheeting, and geotextile fabric in Grids 8. Installed rebar in Grid 7, 8 and 9. Approximately 240 cubic yards of soil/fill were exported from Grids 7, 8 and 12 (waste class Grids WC-6,7, and 8). Eastern Environmental drilled and installed a monitoring point for the Soil Vapor Extraction (SVE) system.</p>						
Material Disposal Tracking Information						
Destination Facility	Daily Trucks	Total Trucks	Daily Approx. Cubic Yds	Total Approx. Cubic Yds	Total Site Loads	Total Approximate Cubic Yards
Allocco Recycling - C&D 540 Kingsland Ave, Brooklyn, NY	0	16	0	320	2190	43,800
IRRC (Impact Recovery and Reuse Center) - C&D Lyndhurst, NJ	0	11	0	220		
IRRC (Impact Recovery and Reuse Center) - soil/fill Lyndhurst, NJ	0	550	0	11,000		
KSR Corp Development - soil/fill 936 Harrison Ave, Kearny, NJ	0	22	0	440		
Bayshore Soil Management - soil/fill 75 Crows Mill Road, Keasbey, NJ	12	1,517	240	30,340		
Clean Earth of Carteret - soil/fill 24 Middlesex Avenue, Carteret NJ	0	74	0	1,480		
Import Material Tracking Information						
Origin Facility	Daily Trucks	Total Trucks	Daily Tonnage	Total Tonnage	Total Site Loads	Total Quantity (tons)
IRRC (Impact Recovery and Reuse Center) - 3/4" Clean Blue Stone	0	9	0	166.45	176	3,975.23
IRRC (Impact Recovery and Reuse Center) - 1.5" Clean Blue Stone	0	17	0	415.81		
Stone Industries, Inc. - 2.5" Crushed Stone	0	7	0	158.19		
Impact Materials Jersey City - 3/4" Clean Blue Stone	0	2	0	45.20		
Vulcan Materials (Hamburg Quarry) - GPA	0	73	0	1,771.28		
Tilcon Mt. Hope Quarry - GPA	0	1	0	25.86		
Tilcon West Nyack Quarry - GPA	0	66	0	1371.57		
Evergreen Recycling of Corona - 2.5" Quarried Stone	0	1	0	20.87		
CAMP Air Monitoring Results						
CAMP Station	UPWIND			DOWNWIND		
Odors:	None			None		
VOC Action Level Exceedance(s):	None			None		
Particulate Action Level Exceedance(s):	None			Yes		
Maximum VOC Level (ppm) 15-min avg:	1.3080			5.9249		
Maximum Particulate Level (mg/m³) 15-min avg:	0.0509			0.0260		
<p>CAMP Response Actions: CAMP equipment was deactivated from approximately 12:00pm-1:00pm due to rain. An elevated PID reading was noted on the Downwind CAMP Station following system setup; however, the readings went down to normal immediately afterwards. No other issues were noted.</p>						
Additional Information						
Planned Work Activity for Next Day/Week:	Installation of SOE, soil excavation, installation of the vapor barrier membrane, rebar work, and installation of the SSDS.					
Comments:	None.					

The map displays a site grid plan for Block 1309. The grid consists of 15 numbered lots (1-15) outlined in blue. A magenta line delineates the BCP Site Boundary. Two blue squares with arrows indicate the 'Upwind Station' (near lot 11) and 'Downwind Station' (near lot 2). The map includes 'Clove Rd' running diagonally. Surrounding areas show other lots (e.g., 17, 28-36, 63, 1, 147, 138, 136) and buildings (yellow). A legend defines the symbols: magenta line for BCP Site Boundary, blue line for Lot Boundary and Tax Lot Number, 1309 for Block Number, yellow for Building, and blue line for Numeric Grid. A scale bar at the bottom right indicates 0 to 80 feet.

Upwind
Station

LEGEND

 BCP SITE BOUNDARY

6 LOT BOUNDARY AND TAX LOT NUMBER

1309 BLOCK NUMBER

BUILDING

— NUMERIC GRID



Upwind CAMP Station Data

Wed, 14th of Jun 2023, 0:00:00 – 17:40:42
(GMT-05:00) Eastern Time (US & Canada)

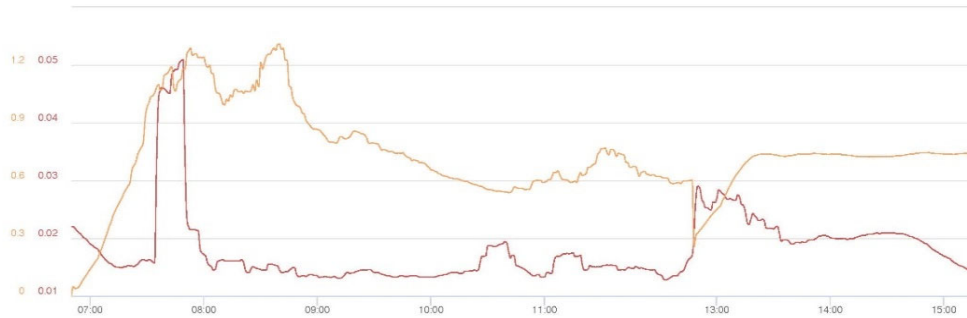

Mass Conc. Total mg/m³ AVG 15m

DustTrak-8530

RS232(S)

MIN	AVG	MAX
0.0128	0.0181	0.0509

VOC ppm AVG 15m ppm

miniRAE 3000

RS232(S)

MIN	AVG	MAX
0	0.732	1.308

Name Nostrand UW (FA03920)
S/N 0B444802
Description (FA03920)
Location 991 Nostrand Ave.,
Brooklyn, NY 11225,
USA

© Netronix 2023

Downwind CAMP Station Data

Wed, 14th of Jun 2023, 0:00:00 – 17:42:40
(GMT-05:00) Eastern Time (US & Canada)



Mass Conc. Total mg/m³ AVG 15m

DustTrak-8530

RS232(S)

MIN	AVG	MAX
0.0037	0.0077	0.026

VOC ppm AVG 15m ppm

miniRAE 3000

RS232(S)

MIN	AVG	MAX
0	1	5.9249

Name Nostrand DW (FA02974)
S/N 0B126096
Description FA02974
Location 54 Clove Rd, Brooklyn,
NY 11225, USA

© Netronix 2023

<p>Photograph 1 - Export of soil/fill to Bayshore, view facing northeast.</p>	
<p>Photograph 2 - Eastern Environmental drilling SVM-1, view facing southeast.</p>	
<p>Photograph 3 - Installation of SSDS piping Grid 7, view facing southeast.</p>	

	Daily Activity Report					
	975 Nostrand Avenue					
	Brooklyn, NY					
	BCP Site No. C224335					
General Site Information						
Date:	Thursday, June 15, 2023					
Weather:	64-81°F, Partly Cloudy					
Wind Direction/Speed (from):	Northwest @ 9 mph					
AKRF Personnel on Site:	Hank Westly					
AKRF Equipment on Site:	Mini RAE 3000 Photoionization Detectors [(PID) x3] and DustTrak Aerosol Monitors (x3)					
Visitors:	None					
Contractor Information						
Subcontractor					Service	
Olivero Construction (Olivero)					SOE Installation	
Eastern Environmental					Drilling Equipment	
Broadway Builders (Broadway)					General Contractor (GC)	
Description and Location of Work Activities Performed						
<p>Excavation and grading occurred in Grids 7 and 8. Installed portions of the sub-slab depressurization system (SSDS), including; gas permeable aggregate (GPA), poly-sheeting, and geotextile fabric in Grids 8. Installed rebar in Grid 7, 8 and 9. Eastern Environmental drilled and installed a well and a monitoring point for the Soil Vapor Extraction (SVE) system.</p>						
Material Disposal Tracking Information						
Destination Facility	Daily Trucks	Total Trucks	Daily Approx. Cubic Yds	Total Approx. Cubic Yds	Total Site Loads	Total Approximate Cubic Yards
Allocco Recycling - C&D 540 Kingsland Ave, Brooklyn, NY	0	16	0	320	2190	43,800
IRRC (Impact Recovery and Reuse Center) - C&D Lyndhurst, NJ	0	11	0	220		
IRRC (Impact Recovery and Reuse Center) - soil/fill Lyndhurst, NJ	0	550	0	11,000		
KSR Corp Development - soil/fill 936 Harrison Ave, Kearny, NJ	0	22	0	440		
Bayshore Soil Management - soil/fill 75 Crows Mill Road, Keasbey, NJ	0	1,517	0	30,340		
Clean Earth of Carteret - soil/fill 24 Middlesex Avenue, Carteret NJ	0	74	0	1,480		
Import Material Tracking Information						
Origin Facility	Daily Trucks	Total Trucks	Daily Tonnage	Total Tonnage	Total Site Loads	Total Quantity (tons)
IRRC (Impact Recovery and Reuse Center) - 3/4" Clean Blue Stone	0	9	0	166.45	176	3,975.23
IRRC (Impact Recovery and Reuse Center) - 1.5" Clean Blue Stone	0	17	0	415.81		
Stone Industries, Inc. - 2.5" Crushed Stone	0	7	0	158.19		
Impact Materials Jersey City - 3/4" Clean Blue Stone	0	2	0	45.20		
Vulcan Materials (Hamburg Quarry) - GPA	0	73	0	1,771.28		
Tilcon Mt. Hope Quarry - GPA	0	1	0	25.86		
Tilcon West Nyack Quarry - GPA	0	66	0	1371.57		
Evergreen Recycling of Corona - 2.5" Quarried Stone	0	1	0	20.87		
CAMP Air Monitoring Results						
CAMP Station	UPWIND			DOWNWIND		
Odors:	None			None		
VOC Action Level Exceedance(s):	None			None		
Particulate Action Level Exceedance(s):	None			Yes		
Maximum VOC Level (ppm) 15-min avg:	0.9937			3.6822		
Maximum Particulate Level (mg/m³) 15-min avg:	0.0552			0.9505		
<p>CAMP Response Actions: There was an exceedence of the particulate action level at the downwind CAMP station from approximately 11:10-11:20. This was caused by the station being knocked over and was not attributed to site activities. No other exceedences were reported for the day.</p>						
Additional Information						
Planned Work Activity for Next Day/Week:	Installation of SOE, soil excavation, installation of the vapor barrier membrane, rebar work, and installation of the SSDS.					
Comments:	None.					

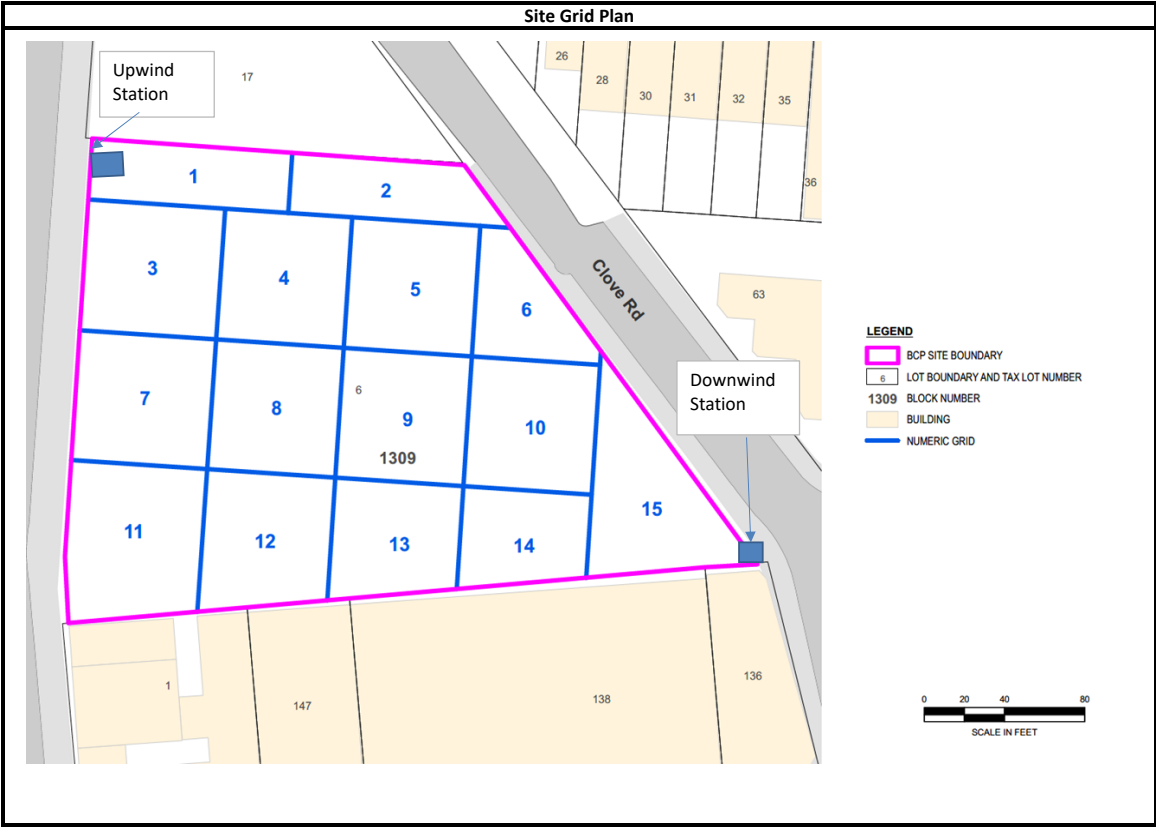

Upwind CAMP Station Data

06/15/2023 0:00:53 – 06/16/2023 0:00:00
(GMT-05:00) Eastern Time (US & Canada)



Mass Conc. Total mg/m³ AVG 15m
mg/m³
DustTrak-8530
BS222(G)

MIN	AVG	MAX
0.0078	0.0177	0.0552

VOC ppm AVG 15m ppm
miniRAE 3000
BS222(G)

MIN	AVG	MAX
0.22	0.7289	0.9937

Name Nostrand UW (FA03920)
S/N 0B444802
Description (FA03920)
Location 958 Nostrand Ave.,
Brooklyn, NY 11225,
USA

© Netronix 2023

Downwind CAMP Station Data

06/15/2023 0:00:27 – 06/16/2023 0:00:00
(GMT-05:00) Eastern Time (US & Canada)

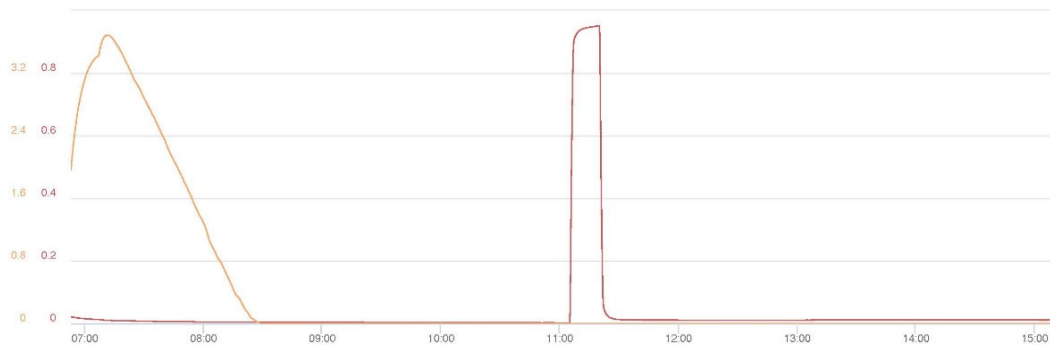

Mass Conc. Total mg/m³ AVG 15m
mg/m³
DustTrak-8530
BS222(G)

MIN	AVG	MAX
0.0021	0.036	0.9505

VOC ppm AVG 15m ppm
miniRAE 3000
BS222(G)

MIN	AVG	MAX
0	0	3.6822

Name Nostrand DW (FA02974)
S/N 0B126096
Description FA02974
Location 54 Clove Rd, Brooklyn,
NY 11225, USA

© Netronix 2023

Photograph 1 -
Site overview, view
facing north.



Photograph 2 -
Eastern
Environmental
drilling SVM-3, view
facing southeast.



Photograph 3 -
Installation of SSDS
piping Grid 9, view
facing southwest.

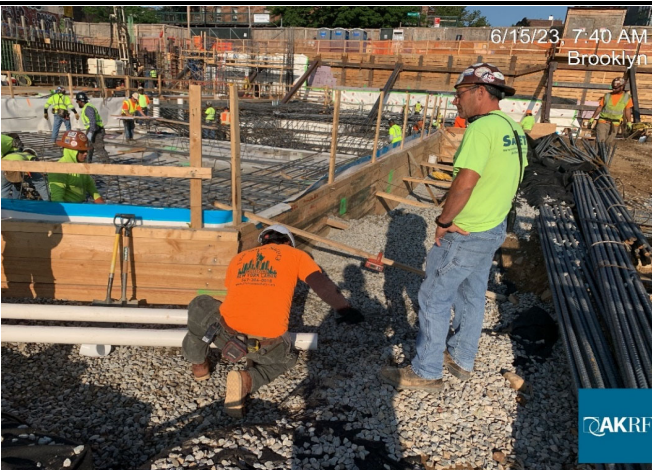

	Daily Activity Report					
	975 Nostrand Avenue					
	Brooklyn, NY					
	BCP Site No. C224335					
General Site Information						
Date:	Monday, June 19, 2023					
Weather:	63-76°F, Partly Cloudy					
Wind Direction/Speed (from):	Northeast @ 8 mph					
AKRF Personnel on Site:	Hank Westly					
AKRF Equipment on Site:	Mini RAE 3000 Photoionization Detectors [(PID) x3] and DustTrak Aerosol Monitors (x3)					
Visitors:	None					
Contractor Information						
Subcontractor					Service	
Olivero Construction (Olivero)					SOE Installation	
Eastern Environmental					Drilling Equipment	
Broadway Builders (Broadway)					General Contractor (GC)	
Description and Location of Work Activities Performed						
Installed rebar in Grids 7, 8 and 9. Eastern Environmental drilled and installed a well and a monitoring point for the Soil Vapor Extraction (SVE) system. Concrete was poured in Grid 15 for the foundation wall.						
Material Disposal Tracking Information						
Destination Facility	Daily Trucks	Total Trucks	Daily Approx. Cubic Yds	Total Approx. Cubic Yds	Total Site Loads	Total Approximate Cubic Yards
Allocco Recycling - C&D 540 Kingsland Ave, Brooklyn, NY	0	16	0	320	2190	43,800
IRRC (Impact Recovery and Reuse Center) - C&D Lyndhurst, NJ	0	11	0	220		
IRRC (Impact Recovery and Reuse Center) - soil/fill Lyndhurst, NJ	0	550	0	11,000		
KSR Corp Development - soil/fill 936 Harrison Ave, Kearny, NJ	0	22	0	440		
Bayshore Soil Management - soil/fill 75 Crows Mill Road, Keasbey, NJ	0	1,517	0	30,340		
Clean Earth of Carteret - soil/fill 24 Middlesex Avenue, Carteret NJ	0	74	0	1,480		
Import Material Tracking Information						
Origin Facility	Daily Trucks	Total Trucks	Daily Tonnage	Total Tonnage	Total Site Loads	Total Quantity (tons)
IRRC (Impact Recovery and Reuse Center) - 3/4" Clean Blue Stone	0	9	0	166.45	176	3,975.23
IRRC (Impact Recovery and Reuse Center) - 1.5" Clean Blue Stone	0	17	0	415.81		
Stone Industries, Inc. - 2.5" Crushed Stone	0	7	0	158.19		
Impact Materials Jersey City - 3/4" Clean Blue Stone	0	2	0	45.20		
Vulcan Materials (Hamburg Quarry) - GPA	0	73	0	1,771.28		
Tilcon Mt. Hope Quarry - GPA	0	1	0	25.86		
Tilcon West Nyack Quarry - GPA	0	66	0	1371.57		
Evergreen Recycling of Corona - 2.5" Quarried Stone	0	1	0	20.87		
CAMP Air Monitoring Results						
CAMP Station	UPWIND			DOWNWIND		
Odors:	None			None		
VOC Action Level Exceedance(s):	None			None		
Particulate Action Level Exceedance(s):	None			None		
Maximum VOC Level (ppm) 15-min avg:	1.5071			3.2411		
Maximum Particulate Level (mg/m³) 15-min avg:	0.0160			0.0160		
CAMP Response Actions: None.						
Additional Information						
Planned Work Activity for Next Day/Week:	Installation of SOE, soil excavation, installation of the vapor barrier membrane, rebar work, and installation of the SSDS.					
Comments:	None.					

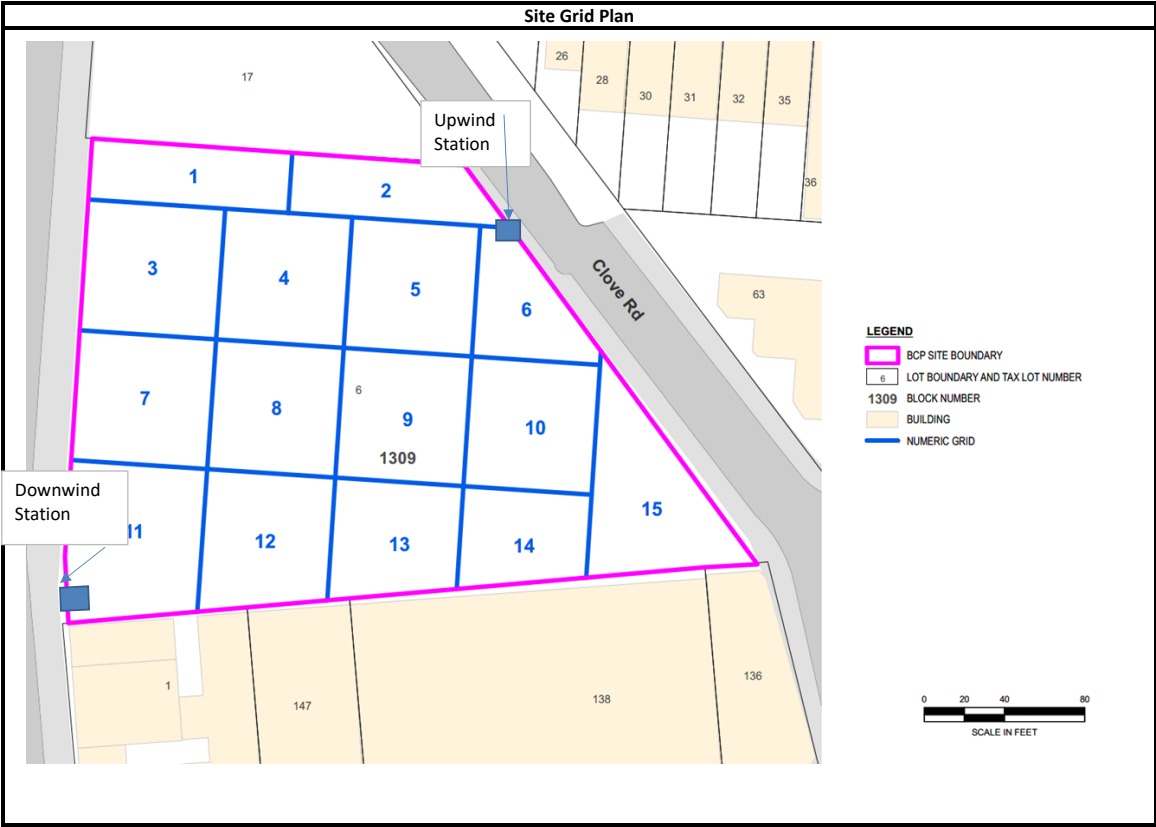

Upwind CAMP Station Data

Mon, 19th of Jun 2023, 0:00:00 – 17:19:03
(GMT-05:00) Eastern Time (US & Canada)

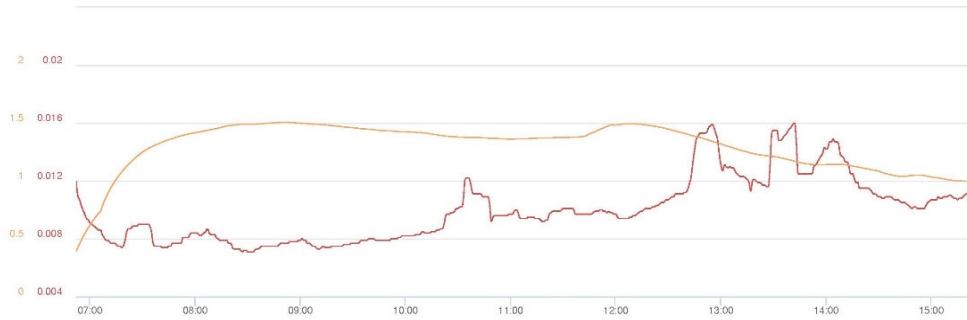

Mass Conc. Total mg/m³ AVG 15m
mg/m³
DustTrak-8530
RS232(G)

MIN	AVG	MAX
0.0071	0.01	0.016

VOC ppm AVG 15m
ppm
miniRAE 3000
RS232(A)

MIN	AVG	MAX
0.391	1.2983	1.5071

Name Nostrand UW (FA03920)
S/N 08444802
Description (FA03920)
Location 991 Nostrand Ave.,
Brooklyn, NY 11225,
USA

© Netronix 2023

Downwind CAMP Station Data

Mon, 19th of Jun 2023, 0:00:00 – 17:20:27
(GMT-05:00) Eastern Time (US & Canada)



Mass Conc. Total mg/m³ AVG 15m
mg/m³
DustTrak-8530
RS232(G)

MIN	AVG	MAX
0.0001	0.0023	0.016

VOC ppm AVG 15m
ppm
miniRAE 3000
RS232(A)

MIN	AVG	MAX
0	0	3.2411

Name Nostrand DW (FA02974)
S/N 08126096
Description FA02974
Location 991 Nostrand Ave.,
Brooklyn, NY 11225,
USA

© Netronix 2023

Photograph 1 -
Eastern
Environmental
drilling monitoring
point for SVE system.



Photograph 2 -
Installing rebar in
Grids 8 and 9, view
facing northeast.

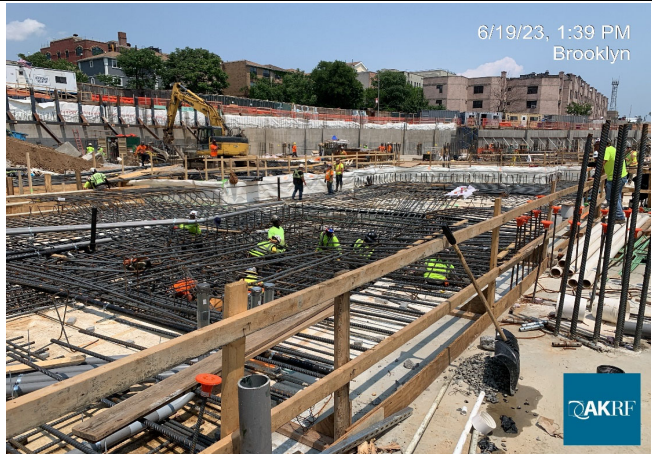

Photograph 3 -
Pouring concrete in
southeast corner,
view facing
southeast.



	Daily Activity Report					
	975 Nostrand Avenue					
	Brooklyn, NY					
BCP Site No. C224335						
General Site Information						
Date:	Friday, June 16, 2023					
Weather:	62-77°F, Clear					
Wind Direction/Speed (from):	Southwest @ 3 mph					
AKRF Personnel on Site:	Hank Westly					
AKRF Equipment on Site:	Mini RAE 3000 Photoionization Detectors [(PID) x3] and DustTrak Aerosol Monitors (x3)					
Visitors:	None					
Contractor Information						
Subcontractor				Service		
Olivero Construction (Olivero)				SOE Installation		
Eastern Environmental				Drilling Equipment		
Broadway Builders (Broadway)				General Contractor (GC)		
Description and Location of Work Activities Performed						
<p>Installed rebar in Grids 7, 8 and 9. Eastern Environmental drilled and installed a well and a monitoring point for the Soil Vapor Extraction (SVE) system. The contractor installed portions of the ssds system including: pvc piping, gas-permeable aggregate (GPA), and geotextile fabric. The contractor poured concrete in Grid 15.</p>						
Material Disposal Tracking Information						
Destination Facility	Daily Trucks	Total Trucks	Daily Approx. Cubic Yds	Total Approx. Cubic Yds	Total Site Loads	Total Approximate Cubic Yards
Allocco Recycling - C&D 540 Kingsland Ave, Brooklyn, NY	0	16	0	320	2190	43,800
IRRC (Impact Recovery and Reuse Center) - C&D Lyndhurst, NJ	0	11	0	220		
IRRC (Impact Recovery and Reuse Center) - soil/fill Lyndhurst, NJ	0	550	0	11,000		
KSR Corp Development - soil/fill 936 Harrison Ave, Kearny, NJ	0	22	0	440		
Bayshore Soil Management - soil/fill 75 Crows Mill Road, Keasbey, NJ	0	1,517	0	30,340		
Clean Earth of Carteret - soil/fill 24 Middlesex Avenue, Carteret NJ	0	74	0	1,480		
Import Material Tracking Information						
Origin Facility	Daily Trucks	Total Trucks	Daily Tonnage	Total Tonnage	Total Site Loads	Total Quantity (tons)
IRRC (Impact Recovery and Reuse Center) - 3/4" Clean Blue Stone	0	9	0	166.45	176	3,975.23
IRRC (Impact Recovery and Reuse Center) - 1.5" Clean Blue Stone	0	17	0	415.81		
Stone Industries, Inc. - 2.5" Crushed Stone	0	7	0	158.19		
Impact Materials Jersey City - 3/4" Clean Blue Stone	0	2	0	45.20		
Vulcan Materials (Hamburg Quarry) - GPA	0	73	0	1,771.28		
Tilcon Mt. Hope Quarry - GPA	0	1	0	25.86		
Tilcon West Nyack Quarry - GPA	0	66	0	1371.57		
Evergreen Recycling of Corona - 2.5" Quarried Stone	0	1	0	20.87		
CAMP Air Monitoring Results						
CAMP Station	UPWIND			DOWNWIND		
Odors:	None			None		
VOC Action Level Exceedance(s):	None			None		
Particulate Action Level Exceedance(s):	None			None		
Maximum VOC Level (ppm) 15-min avg:	0.9132			1.6923		
Maximum Particulate Level (mg/m³) 15-min avg:	0.0277			0.0360		
CAMP Response Actions: None.						
Additional Information						
Planned Work Activity for Next Day/Week:	Installation of SOE, soil excavation, installation of the vapor barrier membrane, rebar work, and installation of the SSDS.					
Comments:	None.					

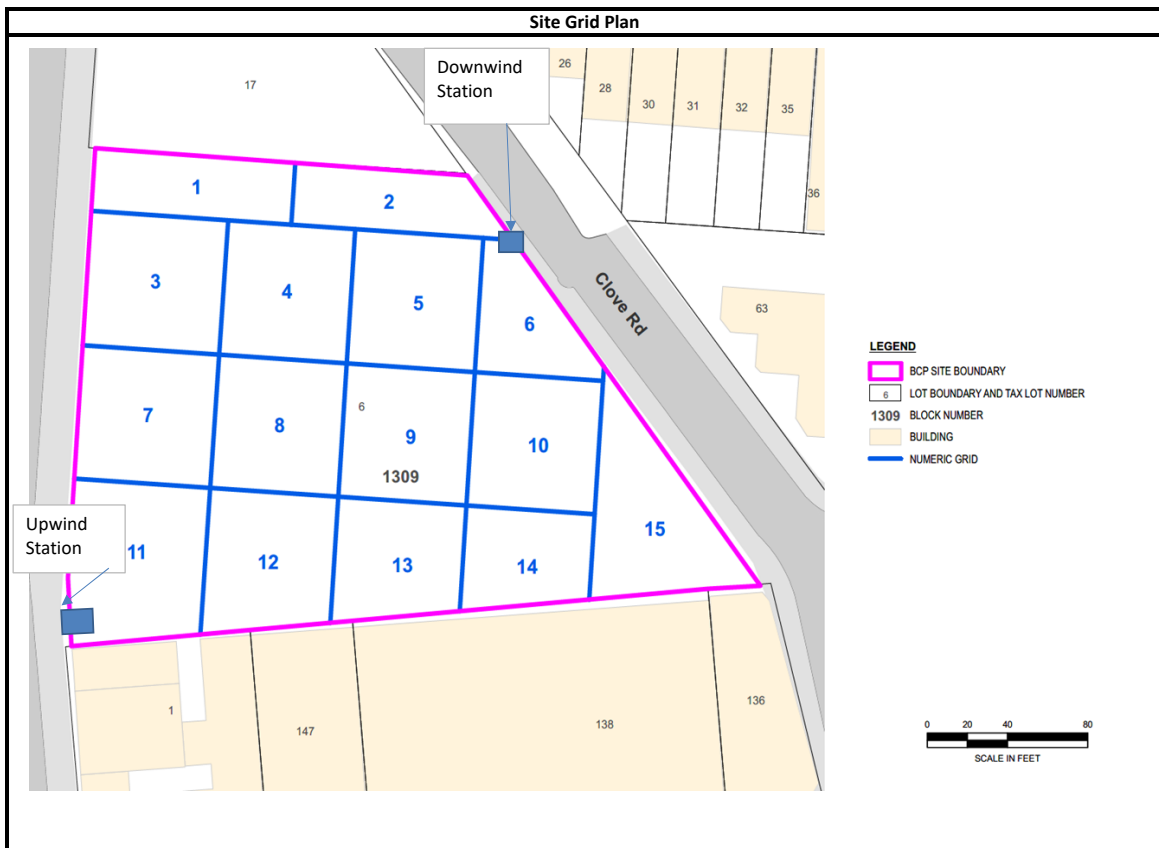

Upwind CAMP Station Data

Fri, 16th of Jun 2023, 0:00:00 – 14:31:45
(GMT-05:00) Eastern Time (US & Canada)



Mass Conc. Total mg/m³ AVG 15m mg/m³ DustTrak-8530 RS232(C)		
MIN	AVG	MAX
0.0115	0.0174	0.0277

VOC ppm AVG 15m ppm miniRAE 3000 RS232(D)		
MIN	AVG	MAX
0.3283	0.6889	0.9132

Name Nostrand UW (FA03920)
S/N 0B444802
Description (FA03920)
Location 54 Clove Rd, Brooklyn,
NY 11225, USA

© Netronix 2023

Downwind CAMP Station Data

Fri, 16th of Jun 2023, 0:00:00 – 14:32:46
(GMT-05:00) Eastern Time (US & Canada)

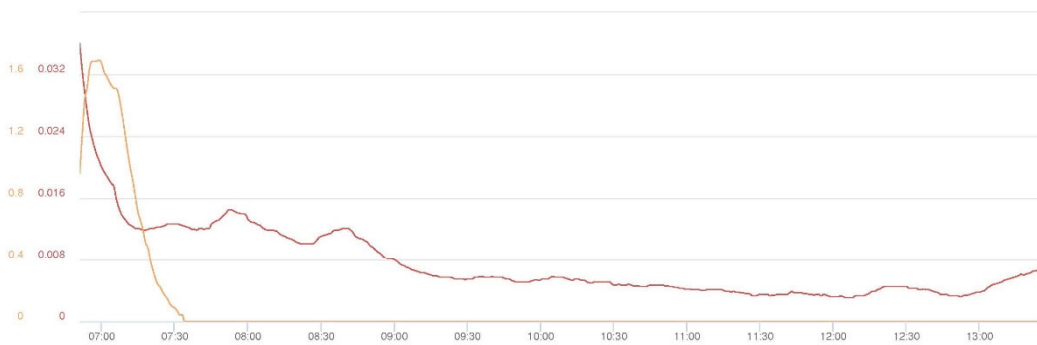

Mass Conc. Total mg/m³ AVG 15m mg/m³ DustTrak-8530 RS232(C)		
MIN	AVG	MAX
0.0031	0.0074	0.036

VOC ppm AVG 15m ppm miniRAE 3000 RS232(A)		
MIN	AVG	MAX
0	0	1.6923

Name Nostrand DW (FA02974)
S/N 0B126096
Description FA02974
Location 54 Clove Rd, Brooklyn,
NY 11225, USA

© Netronix 2023

Photograph 1 -
Eastern
Environmental
drilling well for SVE
system, view facing
east.



Photograph 2 -
Rebar installation in
Grids 8 and 9, view
facing northeast.



Photograph 3 -
Installation of SSDS
components, view
facing west.



	Daily Activity Report					
	975 Nostrand Avenue					
	Brooklyn, NY					
BCP Site No. C224335						
General Site Information						
Date:	Monday, June 19, 2023					
Weather:	63-76°F, Partly Cloudy					
Wind Direction/Speed (from):	Northeast @ 8 mph					
AKRF Personnel on Site:	Hank Westly					
AKRF Equipment on Site:	Mini RAE 3000 Photoionization Detectors [(PID) x3] and DustTrak Aerosol Monitors (x3)					
Visitors:	None					
Contractor Information						
Subcontractor				Service		
Olivero Construction (Olivero)				SOE Installation		
Eastern Environmental				Drilling Equipment		
Broadway Builders (Broadway)				General Contractor (GC)		
Description and Location of Work Activities Performed						
<p>Installed rebar in Grids 7, 8 and 9. Eastern Environmental drilled and installed a well and a monitoring point for the Soil Vapor Extraction (SVE) system. Concrete was poured in Grid 15 for the foundation wall.</p>						
Material Disposal Tracking Information						
Destination Facility	Daily Trucks	Total Trucks	Daily Approx. Cubic Yds	Total Approx. Cubic Yds	Total Site Loads	Total Approximate Cubic Yards
Allocco Recycling - C&D 540 Kingsland Ave, Brooklyn, NY	0	16	0	320	2190	43,800
IRRC (Impact Recovery and Reuse Center) - C&D Lyndhurst, NJ	0	11	0	220		
IRRC (Impact Recovery and Reuse Center) - soil/fill Lyndhurst, NJ	0	550	0	11,000		
KSR Corp Development - soil/fill 936 Harrison Ave, Kearny, NJ	0	22	0	440		
Bayshore Soil Management - soil/fill 75 Crows Mill Road, Keasbey, NJ	0	1,517	0	30,340		
Clean Earth of Carteret - soil/fill 24 Middlesex Avenue, Carteret NJ	0	74	0	1,480		
Import Material Tracking Information						
Origin Facility	Daily Trucks	Total Trucks	Daily Tonnage	Total Tonnage	Total Site Loads	Total Quantity (tons)
IRRC (Impact Recovery and Reuse Center) - 3/4" Clean Blue Stone	0	9	0	166.45	176	3,975.23
IRRC (Impact Recovery and Reuse Center) - 1.5" Clean Blue Stone	0	17	0	415.81		
Stone Industries, Inc. - 2.5" Crushed Stone	0	7	0	158.19		
Impact Materials Jersey City - 3/4" Clean Blue Stone	0	2	0	45.20		
Vulcan Materials (Hamburg Quarry) - GPA	0	73	0	1,771.28		
Tilcon Mt. Hope Quarry - GPA	0	1	0	25.86		
Tilcon West Nyack Quarry - GPA	0	66	0	1371.57		
Evergreen Recycling of Corona - 2.5" Quarried Stone	0	1	0	20.87		
CAMP Air Monitoring Results						
CAMP Station	UPWIND				DOWNWIND	
Odors:	None				None	
VOC Action Level Exceedance(s):	None				None	
Particulate Action Level Exceedance(s):	None				None	
Maximum VOC Level (ppm) 15-min avg:	1.5071				3.2411	
Maximum Particulate Level (mg/m³) 15-min avg:	0.0160				0.0160	
CAMP Response Actions: None.						
Additional Information						
Planned Work Activity for Next Day/Week:	Installation of SOE, soil excavation, installation of the vapor barrier membrane, rebar work, and installation of the SSDS.					
Comments:	None.					

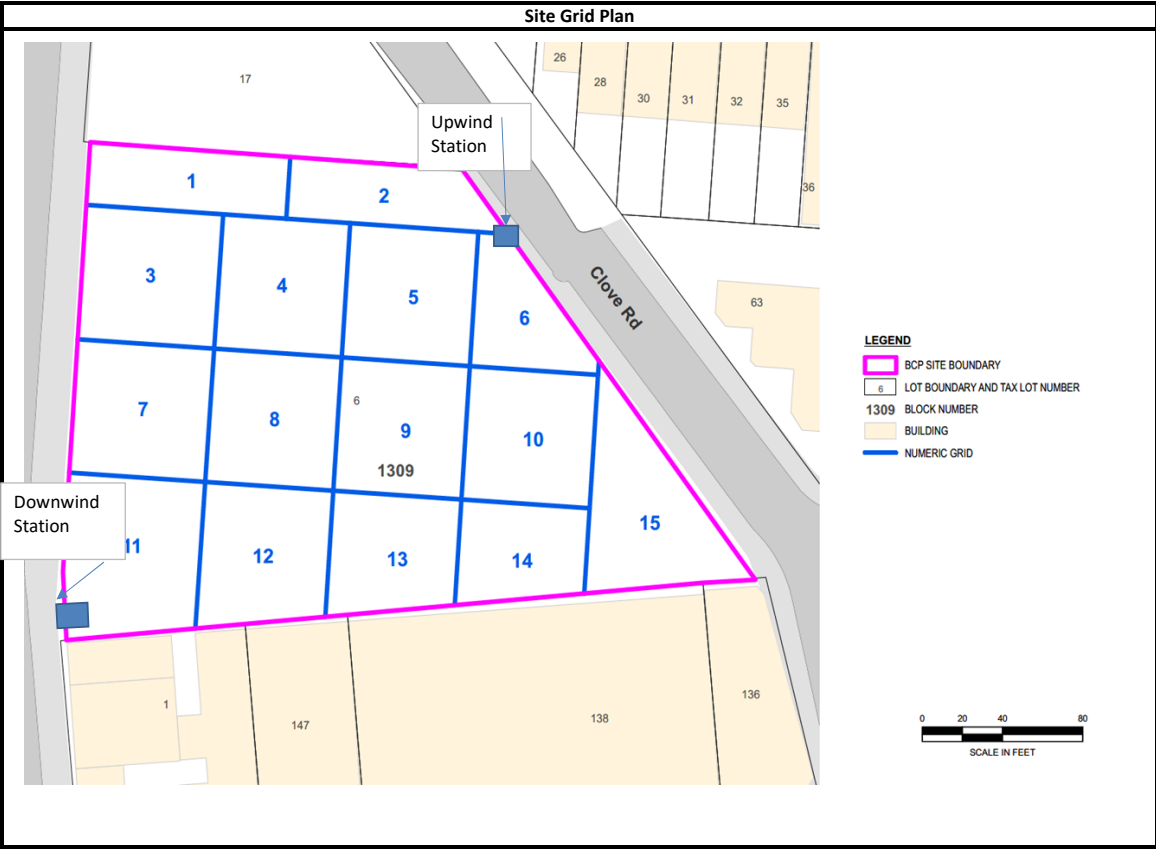

Upwind CAMP Station Data

Mon, 19th of Jun 2023, 0:00:00 – 17:19:03
(GMT-05:00) Eastern Time (US & Canada)



Mass Conc. Total mg/m³ AVG 15m

DustTrak-8530
85322(0)

MIN	AVG	MAX
0.0071	0.01	0.016

VOC ppm AVG 15m ppm

miniRAE 3000
85322(0)

MIN	AVG	MAX
0.391	1.2983	1.5071

Name Nostrand UW (FA03920)
S/N 0B444802
Description (FA03920)
Location 991 Nostrand Ave.,
Brooklyn, NY 11225,
USA

© Netronix 2023

Downwind CAMP Station Data

Mon, 19th of Jun 2023, 0:00:00 – 17:20:27
(GMT-05:00) Eastern Time (US & Canada)



Mass Conc. Total mg/m³ AVG 15m

DustTrak-8530
85322(0)

MIN	AVG	MAX
0.0001	0.0023	0.016

VOC ppm AVG 15m ppm

miniRAE 3000
85322(0)

MIN	AVG	MAX
0	0	3.2411

Name Nostrand DW (FA02974)
S/N 0B126096
Description FA02974
Location 991 Nostrand Ave.,
Brooklyn, NY 11225,
USA

© Netronix 2023

Photograph 1 -
Eastern
Environmental
drilling monitoring
point for SVE system.



Photograph 2 -
Installing rebar in
Grids 8 and 9, view
facing northeast.

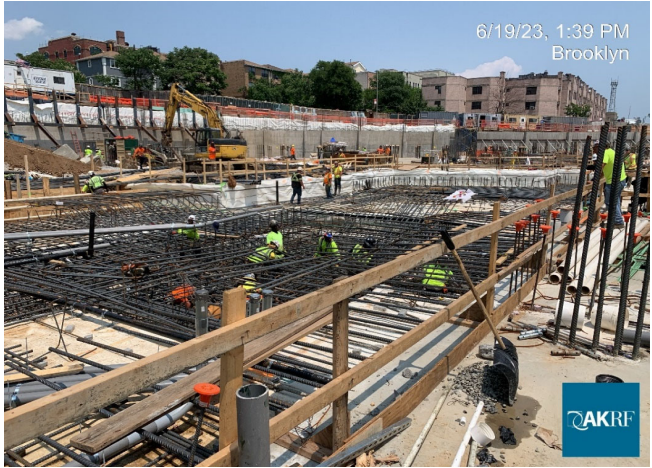

Photograph 3 -
Pouring concrete in
southeast corner,
view facing
southeast.



	Daily Activity Report					
	975 Nostrand Avenue					
	Brooklyn, NY					
BCP Site No. C224335						
General Site Information						
Date:	Tuesday, June 20, 2023					
Weather:	61-74°F, Cloudy					
Wind Direction/Speed (from):	Northeast @ 8 mph					
AKRF Personnel on Site:	Hank Westly					
AKRF Equipment on Site:	Mini RAE 3000 Photoionization Detectors [(PID) x3] and DustTrak Aerosol Monitors (x3)					
Visitors:	None					
Contractor Information						
Subcontractor				Service		
Olivero Construction (Olivero)				SOE Installation		
Eastern Environmental				SVE Well Installation		
Broadway Builders (Broadway)				General Contractor (GC)		
Description and Location of Work Activities Performed						
<p>Installed rebar in Grids 7, 8 and 9. Eastern Environmental completed installation of three SVE wells and three monitoring points (one well location remains). Concrete was poured in Grid 11 for the detention tank and foundation walls.</p>						
Material Disposal Tracking Information						
Destination Facility	Daily Trucks	Total Trucks	Daily Approx. Cubic Yds	Total Approx. Cubic Yds	Total Site Loads	Total Approximate Cubic Yards
Allocco Recycling - C&D 540 Kingsland Ave, Brooklyn, NY	0	16	0	320	2190	43,800
IRRC (Impact Recovery and Reuse Center) - C&D Lyndhurst, NJ	0	11	0	220		
IRRC (Impact Recovery and Reuse Center) - soil/fill Lyndhurst, NJ	0	550	0	11,000		
KSR Corp Development - soil/fill 936 Harrison Ave, Kearny, NJ	0	22	0	440		
Bayshore Soil Management - soil/fill 75 Crows Mill Road, Keasbey, NJ	0	1,517	0	30,340		
Clean Earth of Carteret - soil/fill 24 Middlesex Avenue, Carteret NJ	0	74	0	1,480		
Import Material Tracking Information						
Origin Facility	Daily Trucks	Total Trucks	Daily Tonnage	Total Tonnage	Total Site Loads	Total Quantity (tons)
IRRC (Impact Recovery and Reuse Center) - 3/4" Clean Blue Stone	0	9	0	166.45	176	3,975.23
IRRC (Impact Recovery and Reuse Center) - 1.5" Clean Blue Stone	0	17	0	415.81		
Stone Industries, Inc. - 2.5" Crushed Stone	0	7	0	158.19		
Impact Materials Jersey City - 3/4" Clean Blue Stone	0	2	0	45.20		
Vulcan Materials (Hamburg Quarry) - GPA	0	73	0	1,771.28		
Tilcon Mt. Hope Quarry - GPA	0	1	0	25.86		
Tilcon West Nyack Quarry - GPA	0	66	0	1371.57		
Evergreen Recycling of Corona - 2.5" Quarried Stone	0	1	0	20.87		
CAMP Air Monitoring Results						
CAMP Station	UPWIND			DOWNWIND		
Odors:	None			None		
VOC Action Level Exceedance(s):	None			None		
Particulate Action Level Exceedance(s):	None			None		
Maximum VOC Level (ppm) 15-min avg:	1.1461			4.0991		
Maximum Particulate Level (mg/m³) 15-min avg:	0.0265			0.0400		
CAMP Response Actions: None.						
Additional Information						
Planned Work Activity for Next Day/Week:	Installation of SOE, soil excavation, installation of the vapor barrier membrane, rebar work, and installation of the SSDS.					
Comments:	None.					

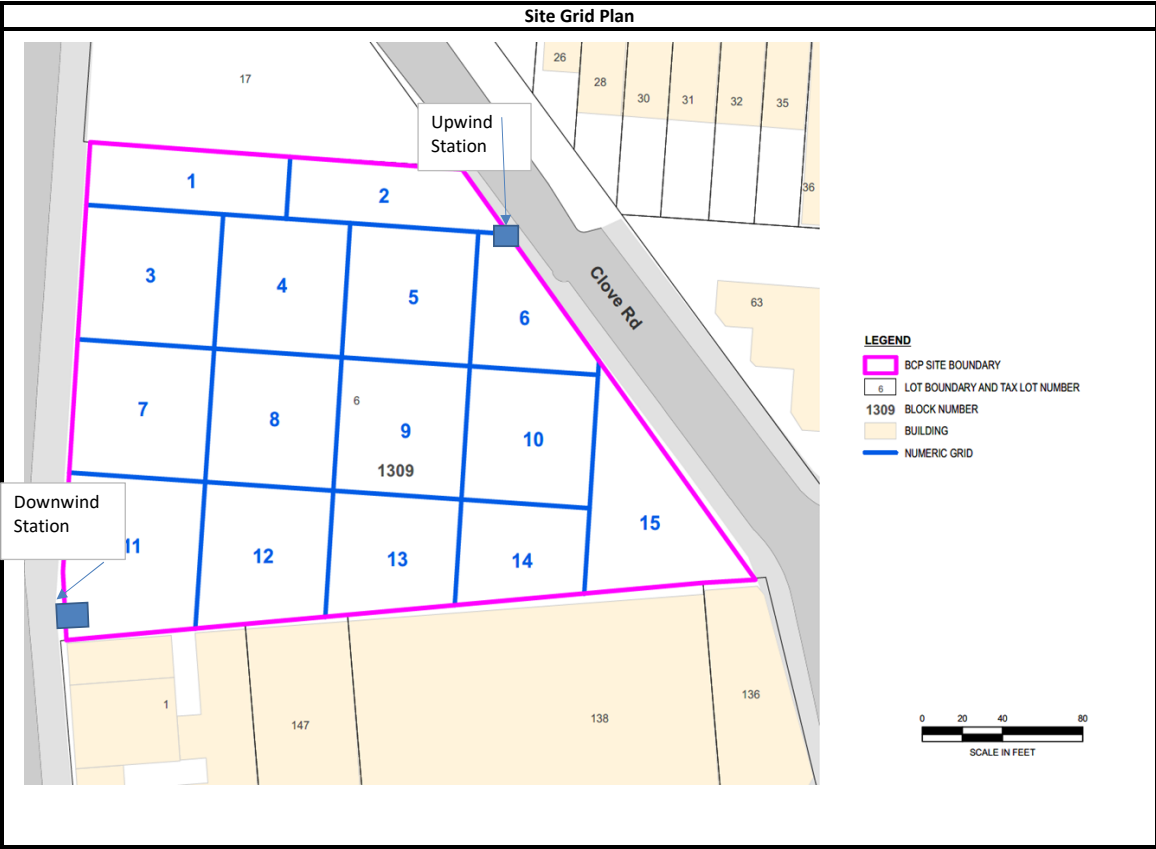

Upwind CAMP Station Data

06/20/2023 0:00:57 – 06/21/2023 0:00:00
(GMT-05:00) Eastern Time (US & Canada)

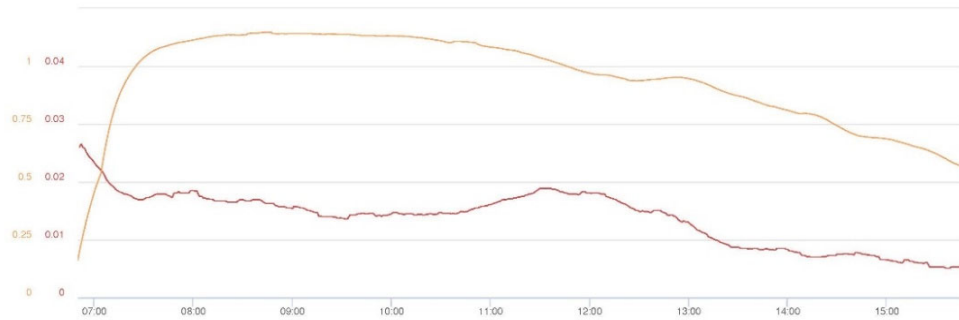

© Netronix 2023

Name Nostrand UW (FA03920)
S/N 0B444802
Description (FA03920)
Location 932 Nostrand Ave.,
Brooklyn, NY 11225,
USA

Downwind CAMP Station Data

06/20/2023 0:00:36 – 06/21/2023 0:00:00
(GMT-05:00) Eastern Time (US & Canada)



© Netronix 2023

Name Nostrand DW (FA02974)
S/N 0B126096
Description FA02974
Location 357 Empire Blvd,
Brooklyn, NY 11225,
USA

<p>Photograph 1 - Eastern Environmental prepping SVE well for concrete.</p>	
<p>Photograph 2 - Installing rebar in Grids 8 and 9, view facing north.</p>	
<p>Photograph 3 - Pouring concrete in southwest corner, view facing southwest.</p>	

	Daily Activity Report					
	975 Nostrand Avenue					
	Brooklyn, NY					
	BCP Site No. C224335					
General Site Information						
Date:	Wednesday, June 21, 2023					
Weather:	61-70°F, Cloudy					
Wind Direction/Speed (from):	Northeast @ 8 mph					
AKRF Personnel on Site:	Brian Quinn					
AKRF Equipment on Site:	Mini RAE 3000 Photoionization Detectors [(PID) x3] and DustTrak Aerosol Monitors (x3)					
Visitors:	None					
Contractor Information						
Subcontractor					Service	
Olivero Construction (Olivero)					SOE Installation	
Broadway Builders (Broadway)					General Contractor (GC)	
Description and Location of Work Activities Performed						
Installed rebar in Grids 7, 8 and 9. No intrusive work occurred.						
Material Disposal Tracking Information						
Destination Facility	Daily Trucks	Total Trucks	Daily Approx. Cubic Yds	Total Approx. Cubic Yds	Total Site Loads	Total Approximate Cubic Yards
Allocco Recycling - C&D 540 Kingsland Ave, Brooklyn, NY	0	16	0	320	2190	43,800
IRRC (Impact Recovery and Reuse Center) - C&D Lyndhurst, NJ	0	11	0	220		
IRRC (Impact Recovery and Reuse Center) - soil/fill Lyndhurst, NJ	0	550	0	11,000		
KSR Corp Development - soil/fill 936 Harrison Ave, Kearny, NJ	0	22	0	440		
Bayshore Soil Management - soil/fill 75 Crows Mill Road, Keasbey, NJ	0	1,517	0	30,340		
Clean Earth of Carteret - soil/fill 24 Middlesex Avenue, Carteret NJ	0	74	0	1,480		
Import Material Tracking Information						
Origin Facility	Daily Trucks	Total Trucks	Daily Tonnage	Total Tonnage	Total Site Loads	Total Quantity (tons)
IRRC (Impact Recovery and Reuse Center) - 3/4" Clean Blue Stone	0	9	0	166.45	176	3,975.23
IRRC (Impact Recovery and Reuse Center) - 1.5" Clean Blue Stone	0	17	0	415.81		
Stone Industries, Inc. - 2.5" Crushed Stone	0	7	0	158.19		
Impact Materials Jersey City - 3/4" Clean Blue Stone	0	2	0	45.20		
Vulcan Materials (Hamburg Quarry) - GPA	0	73	0	1,771.28		
Tilcon Mt. Hope Quarry - GPA	0	1	0	25.86		
Tilcon West Nyack Quarry - GPA	0	66	0	1371.57		
Evergreen Recycling of Corona - 2.5" Quarried Stone	0	1	0	20.87		
CAMP Air Monitoring Results						
CAMP Station	UPWIND			DOWNWIND		
Odors:	None			None		
VOC Action Level Exceedance(s):	None			None		
Particulate Action Level Exceedance(s):	None			None		
Maximum VOC Level (ppm) 15-min avg:	1.2350			3.1306		
Maximum Particulate Level (mg/m³) 15-min avg:	0.0441			0.0187		
CAMP Response Actions: None.						
Additional Information						
Planned Work Activity for Next Day/Week:	Installation of SOE, soil excavation, installation of the vapor barrier membrane, rebar work, and installation of the SSDS.					
Comments:	None.					

Site Grid Plan

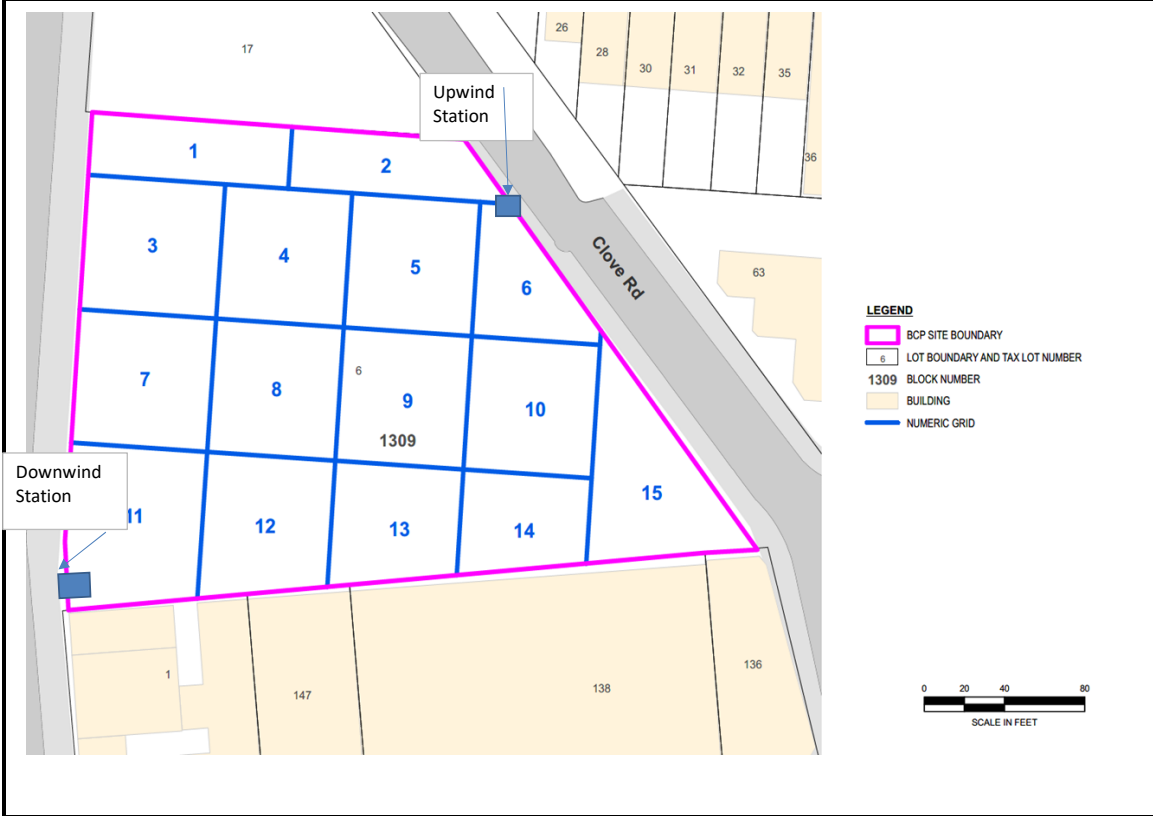

Upwind CAMP Station Data

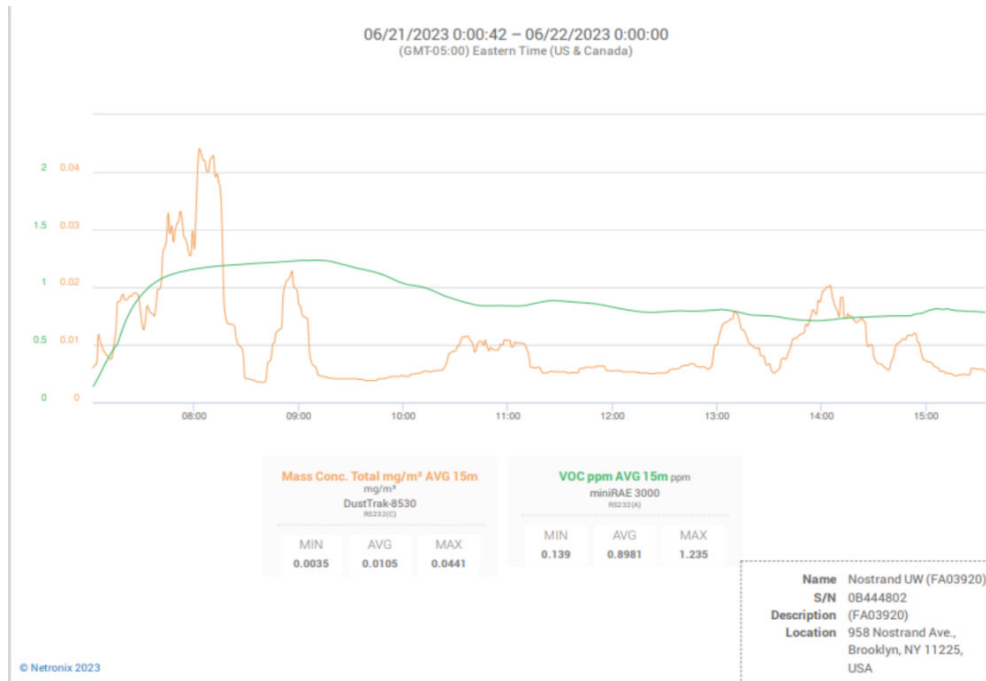

Downwind CAMP Station Data

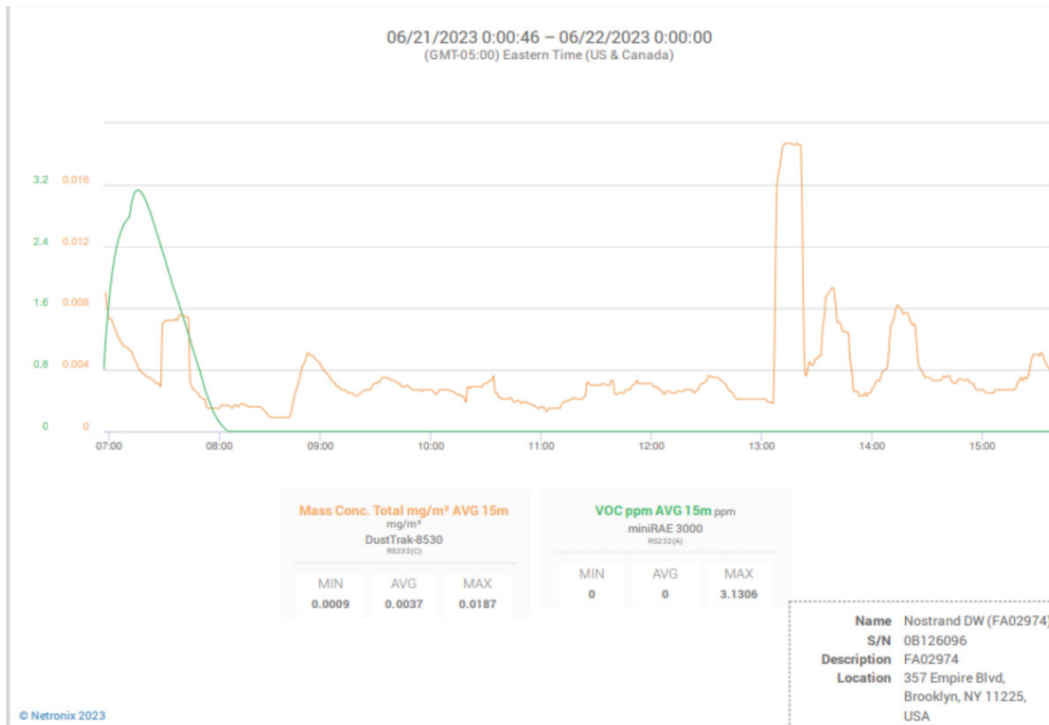

Photograph 1 -
Site Overview, view
facing east.



Photograph 2 -
Installing rebar in
Grids 8 and 9, view
facing southeast.



Photograph 3 -
Installing rebar in
Grids 8 and 9, view
facing east.



	Daily Activity Report					
	975 Nostrand Avenue					
	Brooklyn, NY					
BCP Site No. C224335						
General Site Information						
Date:	Thursday, June 22, 2023					
Weather:	63-65°F, Cloudy, Rain (am)					
Wind Direction/Speed (from):	Northeast @ 13-21 mph					
AKRF Personnel on Site:	Hank Westly					
AKRF Equipment on Site:	Mini RAE 3000 Photoionization Detectors [(PID) x3] and DustTrak Aerosol Monitors (x3)					
Visitors:	None					
Contractor Information						
Subcontractor					Service	
Olivero Construction (Olivero)					SOE Installation	
Broadway Builders (Broadway)					General Contractor (GC)	
Description and Location of Work Activities Performed						
Installed rebar in Grids 7, 8, and 9. Installed a monitoring point for the SSDS system in Grid 9. Completed general site housekeeping site-wide.						
Material Disposal Tracking Information						
Destination Facility	Daily Trucks	Total Trucks	Daily Approx. Cubic Yds	Total Approx. Cubic Yds	Total Site Loads	Total Approximate Cubic Yards
Allocco Recycling - C&D 540 Kingsland Ave, Brooklyn, NY	0	16	0	320	2190	43,800
IRRC (Impact Recovery and Reuse Center) - C&D Lyndhurst, NJ	0	11	0	220		
IRRC (Impact Recovery and Reuse Center) - soil/fill Lyndhurst, NJ	0	550	0	11,000		
KSR Corp Development - soil/fill 936 Harrison Ave, Kearny, NJ	0	22	0	440		
Bayshore Soil Management - soil/fill 75 Crows Mill Road, Keasbey, NJ	0	1,517	0	30,340		
Clean Earth of Carteret - soil/fill 24 Middlesex Avenue, Carteret NJ	0	74	0	1,480		
Import Material Tracking Information						
Origin Facility	Daily Trucks	Total Trucks	Daily Tonnage	Total Tonnage	Total Site Loads	Total Quantity (tons)
IRRC (Impact Recovery and Reuse Center) - 3/4" Clean Blue Stone	0	9	0	166.45	176	3,975.23
IRRC (Impact Recovery and Reuse Center) - 1.5" Clean Blue Stone	0	17	0	415.81		
Stone Industries, Inc. - 2.5" Crushed Stone	0	7	0	158.19		
Impact Materials Jersey City - 3/4" Clean Blue Stone	0	2	0	45.20		
Vulcan Materials (Hamburg Quarry) - GPA	0	73	0	1,771.28		
Tilcon Mt. Hope Quarry - GPA	0	1	0	25.86		
Tilcon West Nyack Quarry - GPA	0	66	0	1371.57		
Evergreen Recycling of Corona - 2.5" Quarried Stone	0	1	0	20.87		
CAMP Air Monitoring Results						
CAMP Station	UPWIND			DOWNWIND		
Odors:	None			None		
VOC Action Level Exceedance(s):	None			None		
Particulate Action Level Exceedance(s):	None			None		
Maximum VOC Level (ppm) 15-min avg:	1.1368			2.9891		
Maximum Particulate Level (mg/m³) 15-min avg:	0.0105			0.0140		
CAMP Response Actions: Air monitoring was suspended between 7:00am to 12:00pm due to rain.						
Additional Information						
Planned Work Activity for Next Day/Week:	Installation of SOE, soil excavation, installation of the vapor barrier membrane, rebar work, and installation of the SSDS.					
Comments:	None.					

Site Grid Plan

17

Upwind Station

1 2

3 4 5

6

Clove Rd

26 28 30 31 32 35 36

63

7 8 9 10

1309

11 12 13 14

15



Downwind Station

1 147 138 136

LEGEND

- BCP SITE BOUNDARY
- LOT BOUNDARY AND TAX LOT NUMBER
- 1309 BLOCK NUMBER
- BUILDING
- NUMERIC GRID

0 20 40 80
SCALE IN FEET

 BCP SITE BOUNDARY
 LOT BOUNDARY AND TAX LOT NUMBER
1309 BLOCK NUMBER
 BUILDING
 NUMERIC GRID

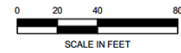

Upwind CAMP Station Data

Thu, 22nd of Jun 2023, 0:00:00 – 16:25:40
(GMT-05:00) Eastern Time (US & Canada)



© Netronix 2023

Name Nostrand UW (FA03920)
S/N 0B444802
Description (FA03920)
Location 54 Clove Rd, Brooklyn,
NY 11225, USA

Downwind CAMP Station Data

Thu, 22nd of Jun 2023, 0:00:00 – 16:26:18
(GMT-05:00) Eastern Time (US & Canada)



© Netronix 2023

Name Nostrand DW (FA02974)
S/N 0B126096
Description FA02974
Location 991 Nostrand Ave.,
Brooklyn, NY 11225,
USA

Photograph 1 -
Installing rebar in
Grids 7 and 8, view
facing southeast.



Photograph 2 -
Installing rebar in
Grids 7 and 8, view
facing south.



Photograph 3 -
Installed monitoring
point in Grid 9, view
facing southeast.



	Daily Activity Report					
	975 Nostrand Avenue					
	Brooklyn, NY					
	BCP Site No. C224335					
General Site Information						
Date:	Friday, June 23, 2023					
Weather:	68-71°F, Cloudy, Rain (am)					
Wind Direction/Speed (from):	Southeast @ 7 mph					
AKRF Personnel on Site:	Hank Westly					
AKRF Equipment on Site:	Mini RAE 3000 Photoionization Detectors [(PID) x3] and DustTrak Aerosol Monitors (x3)					
Visitors:	None					
Contractor Information						
Subcontractor					Service	
Olivero Construction (Olivero)					SOE Installation	
Broadway Builders (Broadway)					General Contractor (GC)	
Description and Location of Work Activities Performed						
<p>Poured concrete for a mat slab section in Grids 7, 8 and 9. Dissassembled scaffolding in Grid 11. No intrusive work occurred.</p>						
Material Disposal Tracking Information						
Destination Facility	Daily Trucks	Total Trucks	Daily Approx. Cubic Yds	Total Approx. Cubic Yds	Total Site Loads	Total Approximate Cubic Yards
Allocco Recycling - C&D 540 Kingsland Ave, Brooklyn, NY	0	16	0	320	2190	43,800
IRRC (Impact Recovery and Reuse Center) - C&D Lyndhurst, NJ	0	11	0	220		
IRRC (Impact Recovery and Reuse Center) - soil/fill Lyndhurst, NJ	0	550	0	11,000		
KSR Corp Development - soil/fill 936 Harrison Ave, Kearny, NJ	0	22	0	440		
Bayshore Soil Management - soil/fill 75 Crows Mill Road, Keasbey, NJ	0	1,517	0	30,340		
Clean Earth of Carteret - soil/fill 24 Middlesex Avenue, Carteret NJ	0	74	0	1,480		
Import Material Tracking Information						
Origin Facility	Daily Trucks	Total Trucks	Daily Tonnage	Total Tonnage	Total Site Loads	Total Quantity (tons)
IRRC (Impact Recovery and Reuse Center) - 3/4" Clean Blue Stone	0	9	0	166.45	176	3,975.23
IRRC (Impact Recovery and Reuse Center) - 1.5" Clean Blue Stone	0	17	0	415.81		
Stone Industries, Inc. - 2.5" Crushed Stone	0	7	0	158.19		
Impact Materials Jersey City - 3/4" Clean Blue Stone	0	2	0	45.20		
Vulcan Materials (Hamburg Quarry) - GPA	0	73	0	1,771.28		
Tilcon Mt. Hope Quarry - GPA	0	1	0	25.86		
Tilcon West Nyack Quarry - GPA	0	66	0	1371.57		
Evergreen Recycling of Corona - 2.5" Quarried Stone	0	1	0	20.87		
CAMP Air Monitoring Results						
CAMP Station	UPWIND			DOWNWIND		
Odors:	None			None		
VOC Action Level Exceedance(s):	None			None		
Particulate Action Level Exceedance(s):	None			None		
Maximum VOC Level (ppm) 15-min avg:	1.2478			1.6228		
Maximum Particulate Level (mg/m³) 15-min avg:	0.0157			0.0170		
<p>CAMP Response Actions: Air monitoring was suspended between 10:00am to 12:00pm due to rain.</p>						
Additional Information						
Planned Work Activity for Next Day/Week:	Installation of SOE, soil excavation, installation of the vapor barrier membrane, rebar work, and installation of the SSDS.					
Comments:	None.					

Site Grid Plan

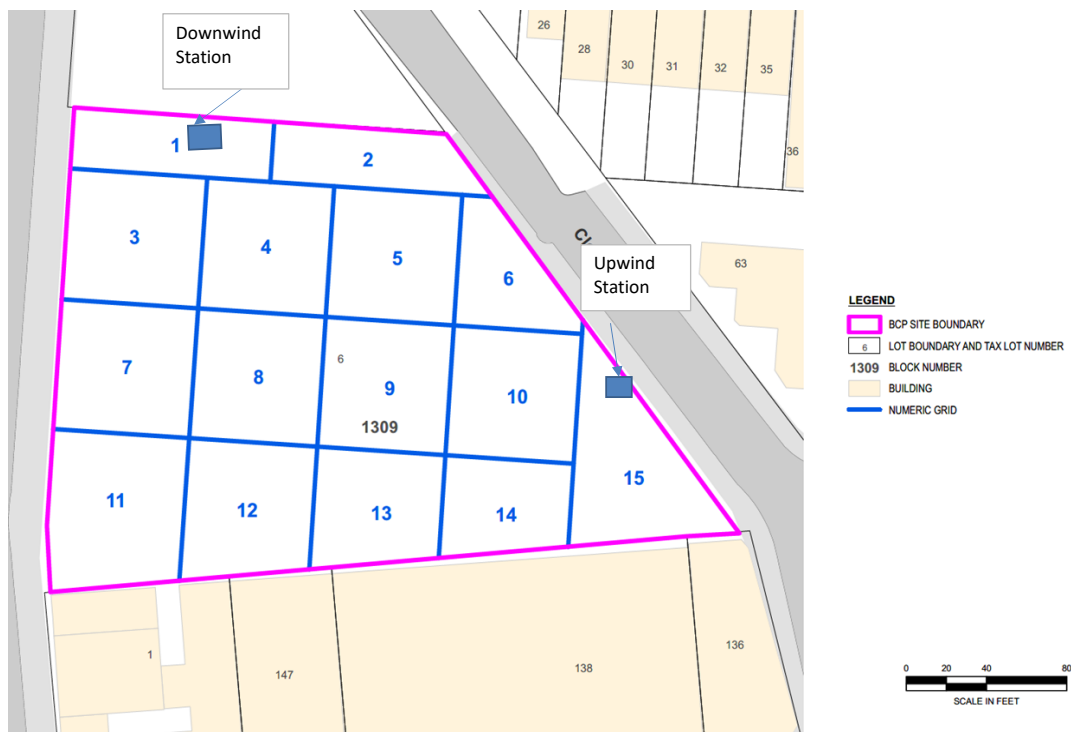

Upwind CAMP Station Data

Fri, 23rd of Jun 2023, 0:00:00 – 17:29:44
(GMT-05:00) Eastern Time (US & Canada)



Mass Conc. Total mg/m³ AVG 15m
mg/m³
DustTrak-8530
85232(G)

MIN	AVG	MAX
0.0061	0.0082	0.0157

VOC ppm AVG 15m ppm
miniRAE 3000
85232(A)

MIN	AVG	MAX
0.31	1.1681	1.2478

Name Nostrand UW (FA03920)
S/N 0B444802
Description (FA03920)
Location 991 Nostrand Ave.,
Brooklyn, NY 11225,
USA

© Netronix 2023

Downwind CAMP Station Data

Fri, 23rd of Jun 2023, 0:00:00 – 17:30:23
(GMT-05:00) Eastern Time (US & Canada)

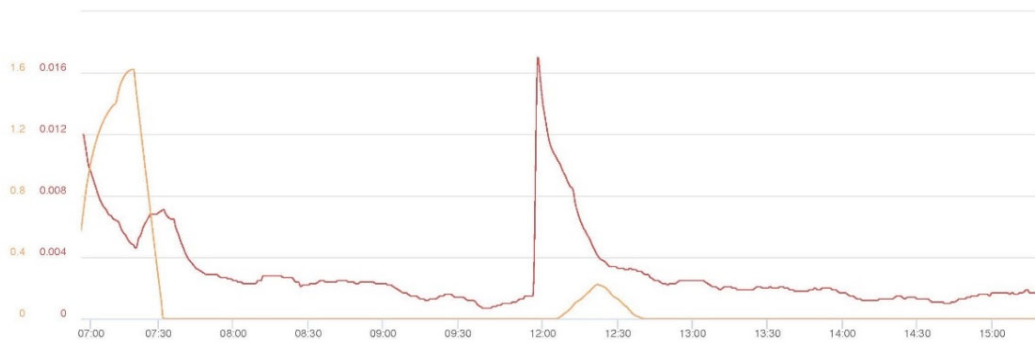

Mass Conc. Total mg/m³ AVG 15m
mg/m³
DustTrak-8530
85232(G)

MIN	AVG	MAX
0.0007	0.003	0.017

VOC ppm AVG 15m ppm
miniRAE 3000
85232(A)

MIN	AVG	MAX
0	0	1.6228

Name Nostrand DW (FA02974)
S/N 0B126096
Description FA02974
Location 958 Nostrand Ave.,
Brooklyn, NY 11225,
USA

© Netronix 2023

Photograph 1 -
Site overview, view
facing southeast.



Photograph 2 -
Setting up concrete
pump truck in Grid 3,
view facing south.



Photograph 3 -
Pouring concrete for
mat slab section in
Grid 7, 8, and 9, view
facing southeast.



	Daily Activity Report					
	975 Nostrand Avenue					
	Brooklyn, NY					
BCP Site No. C224335						
General Site Information						
Date:	Monday, June 26, 2023					
Weather:	68-71°F, Cloudy, Rain (am)					
Wind Direction/Speed (from):	Southeast @ 7 mph					
AKRF Personnel on Site:	Brian Quinn					
AKRF Equipment on Site:	Mini RAE 3000 Photoionization Detectors (PID) x3 and DustTrak Aerosol Monitors (x3)					
Visitors:	None					
Contractor Information						
Subcontractor					Service	
Olivero Construction (Olivero)					SOE Installation	
Broadway Builders (Broadway)					General Contractor (GC)	
Description and Location of Work Activities Performed						
<p>Approximately 580 cubic yards of soil/fill were exported from Grids 3 and 4 (waste class Grids WC-2) to the Impact Recovery and Reuse Center (IRRC) facility located in Lyndhurst, NJ. Installed rebar in Grids 7, 8, and 9 and installed waterproofing in Grids 7.8, 11, and 12. A total of 47.7 tons of DGA were imported from the Impact Materials in Jersey City, NJ for use as backfill behind the foundation walls. The material was backfilled on top of existing concrete mat slab.</p>						
Material Disposal Tracking Information						
Destination Facility	Daily Trucks	Total Trucks	Daily Approx. Cubic Yds	Total Approx. Cubic Yds	Total Site Loads	Total Approximate Cubic Yards
Allocco Recycling - C&D 540 Kingsland Ave, Brooklyn, NY	0	16	0	320	2219	44,380
IRRC (Impact Recovery and Reuse Center) - C&D Lyndhurst, NJ	0	11	0	220		
IRRC (Impact Recovery and Reuse Center) - soil/fill Lyndhurst, NJ	29	579	580	11,580		
KSR Corp Development - soil/fill 936 Harrison Ave, Kearny, NJ	0	22	0	440		
Bayshore Soil Management - soil/fill 75 Crows Mill Road, Keasbey, NJ	0	1,517	0	30,340		
Clean Earth of Carteret - soil/fill 24 Middlesex Avenue, Carteret NJ	0	74	0	1,480		
Import Material Tracking Information						
Origin Facility	Daily Trucks	Total Trucks	Daily Tonnage	Total Tonnage	Total Site Loads	Total Quantity (tons)
IRRC (Impact Recovery and Reuse Center) - 3/4" Clean Blue Stone	0	9	0	166.45	178	4,022.95
IRRC (Impact Recovery and Reuse Center) - 1.5" Clean Blue Stone	0	17	0	415.81		
Stone Industries, Inc. - 2.5" Crushed Stone	0	7	0	158.19		
Impact Materials Jersey City - 3/4" Clean Blue Stone	0	2	0	45.20		
Vulcan Materials (Hamburg Quarry) - GPA	0	73	0	1,771.28		
Tilcon Mt. Hope Quarry - GPA	0	1	0	25.86		
Tilcon West Nyack Quarry - GPA	0	66	0	1371.57		
Evergreen Recycling of Corona - 2.5" Quarried Stone	0	1	0	20.87		
Impact Materials Jersey City - DGA	2	2	47.70	47.70		
CAMP Air Monitoring Results						
CAMP Station	UPWIND			DOWNWIND		
Odors:	None			None		
VOC Action Level Exceedance(s):	None			None		
Particulate Action Level Exceedance(s):	None			None		
Maximum VOC Level (ppm) 15-min avg:	1.6072			0.4419		
Maximum Particulate Level (mg/m³) 15-min avg:	0.0480			0.1050		
CAMP Response Actions: Air monitoring was suspended between 10:10am to 12:20pm due to rain.						
Additional Information						
Planned Work Activity for Next Day/Week:	Installation of SOE, soil excavation, installation of the vapor barrier membrane, rebar work, and installation of the SSDS.					
Comments:	None.					

Site Grid Plan

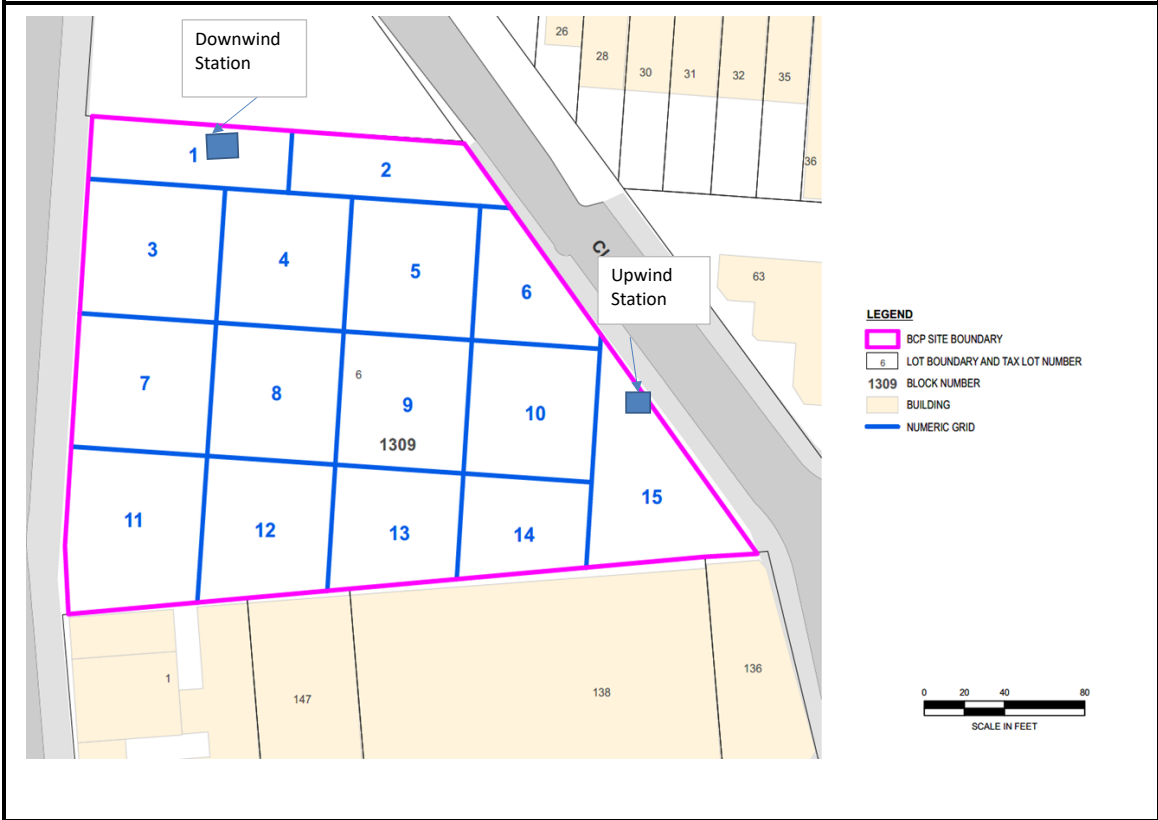

Upwind CAMP Station Data

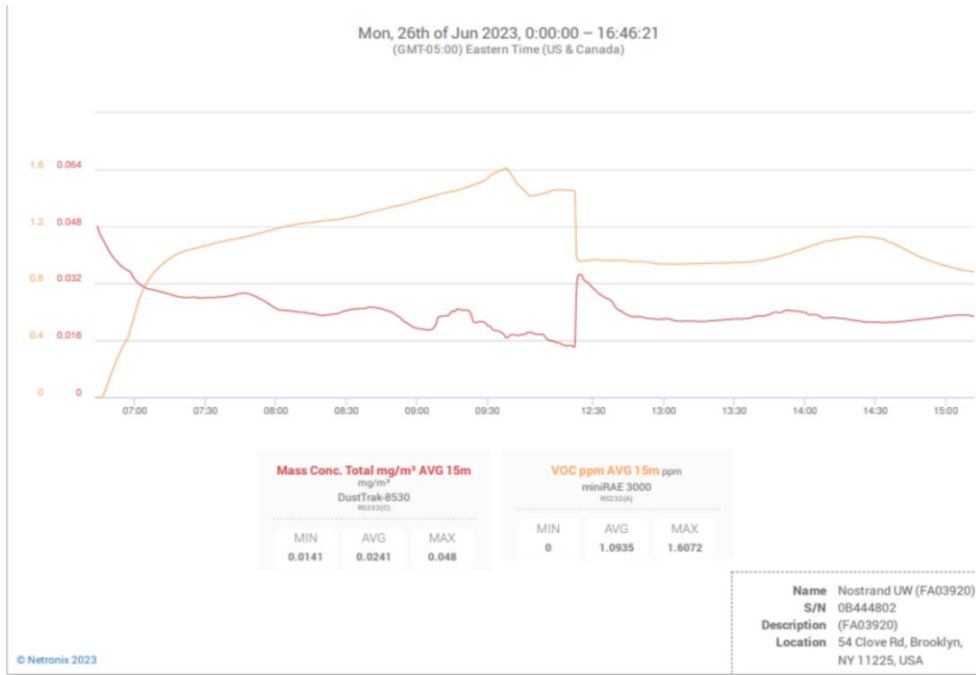

Downwind CAMP Station Data

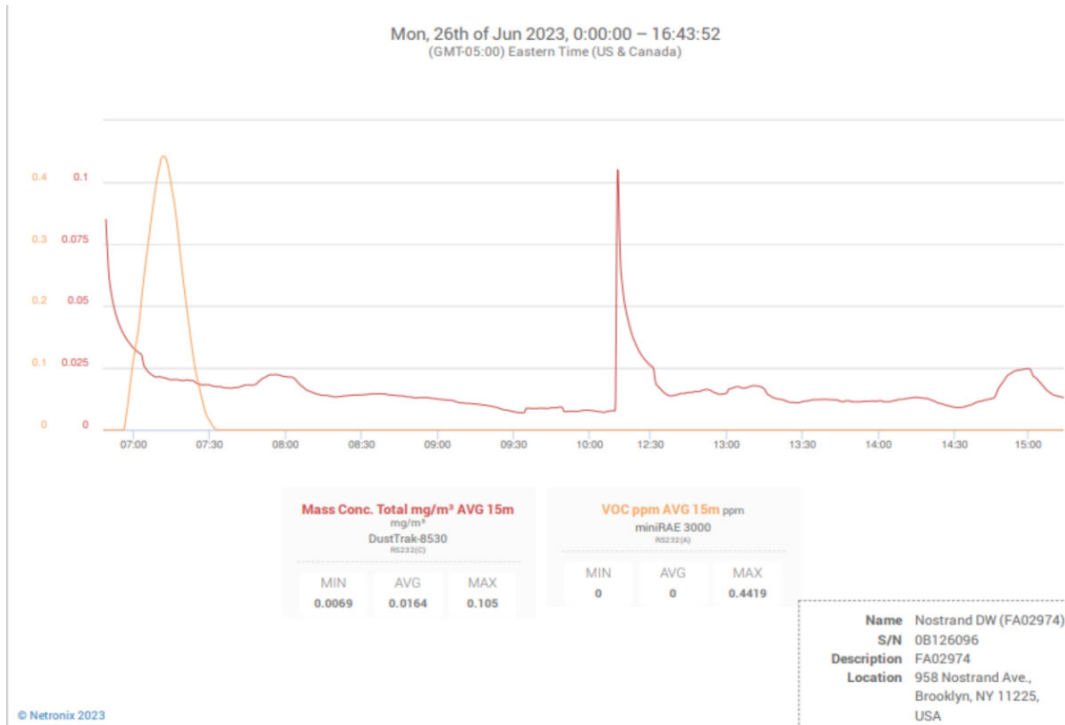

Photograph 1 -
Loading soil on to
trucks for off-site
disposal, view facing
southeast.



Photograph 2 -
Excavation for soil
export, view facing
south.



Photograph 3 -
Using imported DGA
for backfilling behind
the foundation walls.



	Daily Activity Report					
	975 Nostrand Avenue					
	Brooklyn, NY					
BCP Site No. C224335						
General Site Information						
Date:	Tuesday, June 27, 2023					
Weather:	67-75°F, Cloudy, Rain					
Wind Direction/Speed (from):	Southeast @ 3 mph					
AKRF Personnel on Site:	Hank Westly					
AKRF Equipment on Site:	Mini RAE 3000 Photoionization Detectors (PID) x3 and DustTrak Aerosol Monitors (x3)					
Visitors:	None					
Contractor Information						
Subcontractor				Service		
Olivero Construction (Olivero)				SOE Installation		
Broadway Builders (Broadway)				General Contractor (GC)		
Description and Location of Work Activities Performed						
<p>Approximately 380 cubic yards of soil/fill were exported from Grids 3 and 4 (waste class Grids WC-1 and 2) to the Impact Recovery and Reuse Center (IRRC) facility located in Lyndhurst, NJ. Installed rebar in Grids 14 and 15 and installed waterproofing in Grids 7, 8, 11, and 12. A total of 66.49 tons of DGA were imported from the Impact Materials facility located in Jersey City, NJ for use as backfill behind the foundation walls. The DGA was backfilled on top of existing concrete mat slab. Excavation was conducted in Grid 3 for SOE.</p>						
Material Disposal Tracking Information						
Destination Facility	Daily Trucks	Total Trucks	Daily Approx. Cubic Yds	Total Approx. Cubic Yds	Total Site Loads	Total Approximate Cubic Yards
Allocco Recycling - C&D 540 Kingsland Ave, Brooklyn, NY	0	16	0	320	2238	44,760
IRRC (Impact Recovery and Reuse Center) - C&D Lyndhurst, NJ	0	11	0	220		
IRRC (Impact Recovery and Reuse Center) - soil/fill Lyndhurst, NJ	19	598	380	11,960		
KSR Corp Development - soil/fill 936 Harrison Ave, Kearny, NJ	0	22	0	440		
Bayshore Soil Management - soil/fill 75 Crows Mill Road, Keasbey, NJ	0	1,517	0	30,340		
Clean Earth of Carteret - soil/fill 24 Middlesex Avenue, Carteret NJ	0	74	0	1,480		
Import Material Tracking Information						
Origin Facility	Daily Trucks	Total Trucks	Daily Tonnage	Total Tonnage	Total Site Loads	Total Quantity (tons)
IRRC (Impact Recovery and Reuse Center) - 3/4" Clean Blue Stone	0	9	0	166.45	181	4,089.44
IRRC (Impact Recovery and Reuse Center) - 1.5" Clean Blue Stone	0	17	0	415.81		
Stone Industries, Inc. - 2.5" Crushed Stone	0	7	0	158.19		
Impact Materials Jersey City - 3/4" Clean Blue Stone	0	2	0	45.20		
Vulcan Materials (Hamburg Quarry) - GPA	0	73	0	1,771.28		
Tilcon Mt. Hope Quarry - GPA	0	1	0	25.86		
Tilcon West Nyack Quarry - GPA	0	66	0	1371.57		
Evergreen Recycling of Corona - 2.5" Quarried Stone	0	1	0	20.87		
Impact Materials Jersey City - DGA	3	5	66.49	114.19		
CAMP Air Monitoring Results						
CAMP Station	UPWIND			DOWNWIND		
Odors:	None			None		
VOC Action Level Exceedance(s):	None			None		
Particulate Action Level Exceedance(s):	None			None		
Maximum VOC Level (ppm) 15-min avg:	2.2369			2.6398		
Maximum Particulate Level (mg/m³) 15-min avg:	0.0550			0.0850		
CAMP Response Actions: Air monitoring was suspended between 11:30am to 14:30pm due to rain.						
Additional Information						
Planned Work Activity for Next Day/Week:	Installation of SOE, soil excavation, installation of the vapor barrier membrane, rebar work, and installation of the SSDS.					
Comments:	None.					

Site Grid Plan

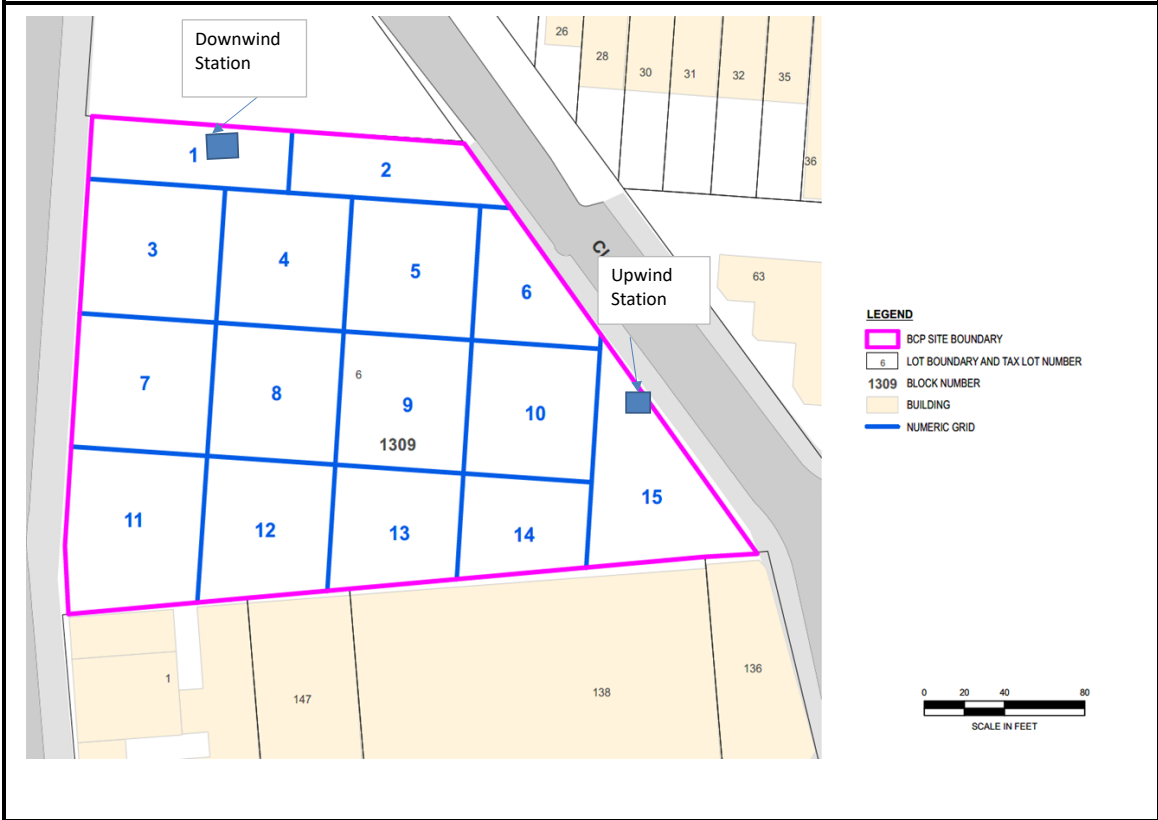

Upwind CAMP Station Data

Tue, 27th of Jun 2023, 0:00:00 – 17:17:13
(GMT-05:00) Eastern Time (US & Canada)



Mass Conc. Total mg/m³ AVG 15m
mg/m³
DustTrak-8530
85322(3)

MIN	AVG	MAX
0.0167	0.0257	0.055

VOC ppm AVG 15m ppm
miniRAE 3000
85322(4)

MIN	AVG	MAX
0	1.1569	2.2369

Name Nostrand UW (FA03920)
S/N 0B444802
Description (FA03920)
Location 958 Nostrand Ave.,
Brooklyn, NY 11225,
USA

© Netronix 2023

Downwind CAMP Station Data

Tue, 27th of Jun 2023, 0:00:00 – 17:18:01
(GMT-05:00) Eastern Time (US & Canada)

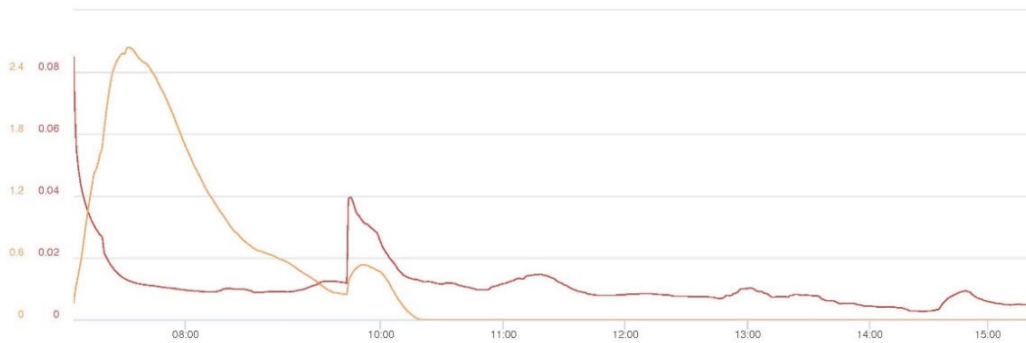

Mass Conc. Total mg/m³ AVG 15m
mg/m³
DustTrak-8530
85322(3)

MIN	AVG	MAX
0.0027	0.011	0.085

VOC ppm AVG 15m ppm
miniRAE 3000
85322(4)

MIN	AVG	MAX
0	0	2.6398

Name Nostrand DW (FA02974)
S/N 0B126096
Description FA02974
Location 54 Clove Rd, Brooklyn,
NY 11225, USA

© Netronix 2023

Photograph 1 -
Soil export to IRRRC,
view facing north.



Photograph 2 -
Excavation for SOE in
Grid 3, view facing
north.



Photograph 3 -
Backfill in Grid 15,
view facing south.



	Daily Activity Report					
	975 Nostrand Avenue					
	Brooklyn, NY					
BCP Site No. C224335						
General Site Information						
Date:	Wednesday, June 28, 2023					
Weather:	65-85°F, Cloudy					
Wind Direction/Speed (from):	Northwest @ 2 mph					
AKRF Personnel on Site:	Hank Westly					
AKRF Equipment on Site:	Mini RAE 3000 Photoionization Detectors (PID) x3 and DustTrak Aerosol Monitors (x3)					
Visitors:	None					
Contractor Information						
Subcontractor					Service	
Olivero Construction (Olivero)					SOE Installation	
Broadway Builders (Broadway)					General Contractor (GC)	
Description and Location of Work Activities Performed						
<p>Installed rebar in Grids 14 and 15, and waterproofing in Grids 7 and 11. A total of 93.42 tons of DGA were imported from the Impact Materials facility located in Jersey City, NJ for use as backfill behind the foundation walls. The DGA was backfilled on top of existing concrete mat slab. Excavation was conducted in Grid 3 for installation of SOE and concrete was poured for the heelblocks.</p>						
Material Disposal Tracking Information						
Destination Facility	Daily Trucks	Total Trucks	Daily Approx. Cubic Yds	Total Approx. Cubic Yds	Total Site Loads	Total Approximate Cubic Yards
Allocco Recycling - C&D 540 Kingsland Ave, Brooklyn, NY	0	16	0	320	2238	44,760
IRRC (Impact Recovery and Reuse Center) - C&D Lyndhurst, NJ	0	11	0	220		
IRRC (Impact Recovery and Reuse Center) - soil/fill Lyndhurst, NJ	0	598	0	11,960		
KSR Corp Development - soil/fill 936 Harrison Ave, Kearny, NJ	0	22	0	440		
Bayshore Soil Management - soil/fill 75 Crows Mill Road, Keasbey, NJ	0	1,517	0	30,340		
Clean Earth of Carteret - soil/fill 24 Middlesex Avenue, Carteret NJ	0	74	0	1,480		
Import Material Tracking Information						
Origin Facility	Daily Trucks	Total Trucks	Daily Tonnage	Total Tonnage	Total Site Loads	Total Quantity (tons)
IRRC (Impact Recovery and Reuse Center) - 3/4" Clean Blue Stone	0	9	0	166.45	185	4,182.84
IRRC (Impact Recovery and Reuse Center) - 1.5" Clean Blue Stone	0	17	0	415.81		
Stone Industries, Inc. - 2.5" Crushed Stone	0	7	0	158.19		
Impact Materials Jersey City - 3/4" Clean Blue Stone	0	2	0	45.20		
Vulcan Materials (Hamburg Quarry) - GPA	0	73	0	1,771.28		
Tilcon Mt. Hope Quarry - GPA	0	1	0	25.86		
Tilcon West Nyack Quarry - GPA	0	66	0	1371.57		
Evergreen Recycling of Corona - 2.5" Quarried Stone	0	1	0	20.87		
Impact Materials Jersey City - DGA	4	9	93.42	207.61		
CAMP Air Monitoring Results						
CAMP Station	UPWIND			DOWNWIND		
Odors:	None			None		
VOC Action Level Exceedance(s):	None			None		
Particulate Action Level Exceedance(s):	None			None		
Maximum VOC Level (ppm) 15-min avg:	1.6551			2.8099		
Maximum Particulate Level (mg/m³) 15-min avg:	0.0943			0.0800		
CAMP Response Actions: None.						
Additonal Information						
Planned Work Activity for Next Day/Week:	Installation of SOE, soil excavation, installation of the vapor barrier membrane, rebar work, and installation of the SSDS.					
Comments:	None.					

Site Grid Plan

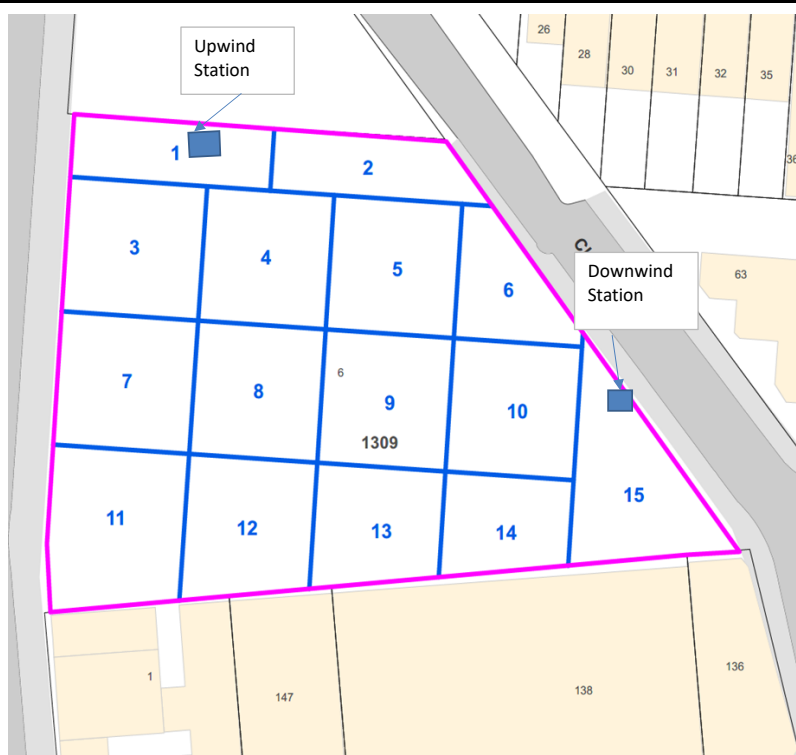

LEGEND

- BCP SITE BOUNDARY
- LOT BOUNDARY AND TAX LOT NUMBER
- 1309 BLOCK NUMBER
- BUILDING
- NUMERIC GRID



Upwind CAMP Station Data

Wed, 28th of Jun 2023, 6:44:00 – 15:59:00
(GMT-05:00) Eastern Time (US & Canada)



Mass Conc. Total mg/m³ AVG 15m

DustTrak-8530

RS232C

MIN	AVG	MAX
0.0119	0.0243	0.0943

VOC ppm AVG 15m ppm

miniRAE 3000

RS232C

MIN	AVG	MAX
0	0	1.6551

Name Nostrand UW (FA03920)
S/N 0B444802
Description (FA03920)
Location 958 Nostrand Ave.,
Brooklyn, NY 11225,
USA

© Netronix 2023

Downwind CAMP Station Data

Wed, 28th of Jun 2023, 6:34:00 – 15:34:00
(GMT-05:00) Eastern Time (US & Canada)



Mass Conc. Total mg/m³ AVG 15m

DustTrak-8530

RS232C

MIN	AVG	MAX
0.0015	0.0103	0.08

VOC ppm AVG 15m ppm

miniRAE 3000

RS232C

MIN	AVG	MAX
0	0	2.8099

Name Nostrand DW (FA02974)
S/N 0B126096
Description FA02974
Location 54 Clove Rd, Brooklyn,
NY 11225, USA

© Netronix 2023

Photograph 1 -
Backfilling behind SE
wall in Grid 15, view
facing south.



Photograph 2 -
Excavation for SOE in
Grid 3, view facing
northwest.



Photograph 3 -
Pouring concrete for
heelblocks Grid 3,
view facing
northwest.



	Daily Activity Report					
	975 Nostrand Avenue					
	Brooklyn, NY					
	BCP Site No. C224335					
General Site Information						
Date:	Thursday, June 29, 2023					
Weather:	67-82°F, Cloudy					
Wind Direction/Speed (from):	Northeast @ 6 mph					
AKRF Personnel on Site:	Hank Westly					
AKRF Equipment on Site:	Mini RAE 3000 Photoionization Detectors ((PID) x3) and DustTrak Aerosol Monitors (x3)					
Visitors:	None					
Contractor Information						
Subcontractor					Service	
Olivero Construction (Olivero)					SOE Installation	
Eastern Environmental Solutions					Driller	
Broadway Builders (Broadway)					General Contractor (GC)	
Description and Location of Work Activities Performed						
<p>Installed rebar in Grids 14 and 15, and waterproofing in Grids 7 and 11. A total of 117.4 tons of DGA were imported from the Impact Materials facility located in Jersey City, NJ for use as backfill behind the foundation walls. The DGA was backfilled on top of existing concrete mat slab. Approximately 20 cubic yards of construction and demolition debris were exported at the Impact Materials facility located in Lyndhurst, NJ. Eastern Environmental installed a soil vapor extraction (SVE) well in the southwestern portion of the site.</p>						
Material Disposal Tracking Information						
Destination Facility	Daily Trucks	Total Trucks	Daily Approx. Cubic Yds	Total Approx. Cubic Yds	Total Site Loads	Total Approximate Cubic Yards
Allocco Recycling - C&D 540 Kingsland Ave, Brooklyn, NY	0	16	0	320	2239	44,780
IRRC (Impact Recovery and Reuse Center) - C&D Lyndhurst, NJ	1	12	20	240		
IRRC (Impact Recovery and Reuse Center) - soil/fill Lyndhurst, NJ	0	598	0	11,960		
KSR Corp Development - soil/fill 936 Harrison Ave, Kearny, NJ	0	22	0	440		
Bayshore Soil Management - soil/fill 75 Crows Mill Road, Keasbey, NJ	0	1,517	0	30,340		
Clean Earth of Carteret - soil/fill 24 Middlesex Avenue, Carteret NJ	0	74	0	1,480		
Import Material Tracking Information						
Origin Facility	Daily Trucks	Total Trucks	Daily Tonnage	Total Tonnage	Total Site Loads	Total Quantity (tons)
IRRC (Impact Recovery and Reuse Center) - 3/4" Clean Blue Stone	0	9	0	166.45	190	4,300.24
IRRC (Impact Recovery and Reuse Center) - 1.5" Clean Blue Stone	0	17	0	415.81		
Stone Industries, Inc. - 2.5" Crushed Stone	0	7	0	158.19		
Impact Materials Jersey City - 3/4" Clean Blue Stone	0	2	0	45.20		
Vulcan Materials (Hamburg Quarry) - GPA	0	73	0	1,771.28		
Tilcon Mt. Hope Quarry - GPA	0	1	0	25.86		
Tilcon West Nyack Quarry - GPA	0	66	0	1371.57		
Evergreen Recycling of Corona - 2.5" Quarried Stone	0	1	0	20.87		
Impact Materials Jersey City - DGA	5	14	117.40	325.01		
CAMP Air Monitoring Results						
CAMP Station	UPWIND			DOWNWIND		
Odors:	None			None		
VOC Action Level Exceedance(s):	None			None		
Particulate Action Level Exceedance(s):	None			None		
Maximum VOC Level (ppm) 15-min avg:	0.7266			2.7286		
Maximum Particulate Level (mg/m³) 15-min avg:	0.0750			0.0850		
CAMP Response Actions: None.						
Additional Information						
Planned Work Activity for Next Day/Week:	Installation of SOE, soil excavation, installation of the vapor barrier membrane, rebar work, and installation of the SSDS.					
Comments:	None.					

Site Grid Plan

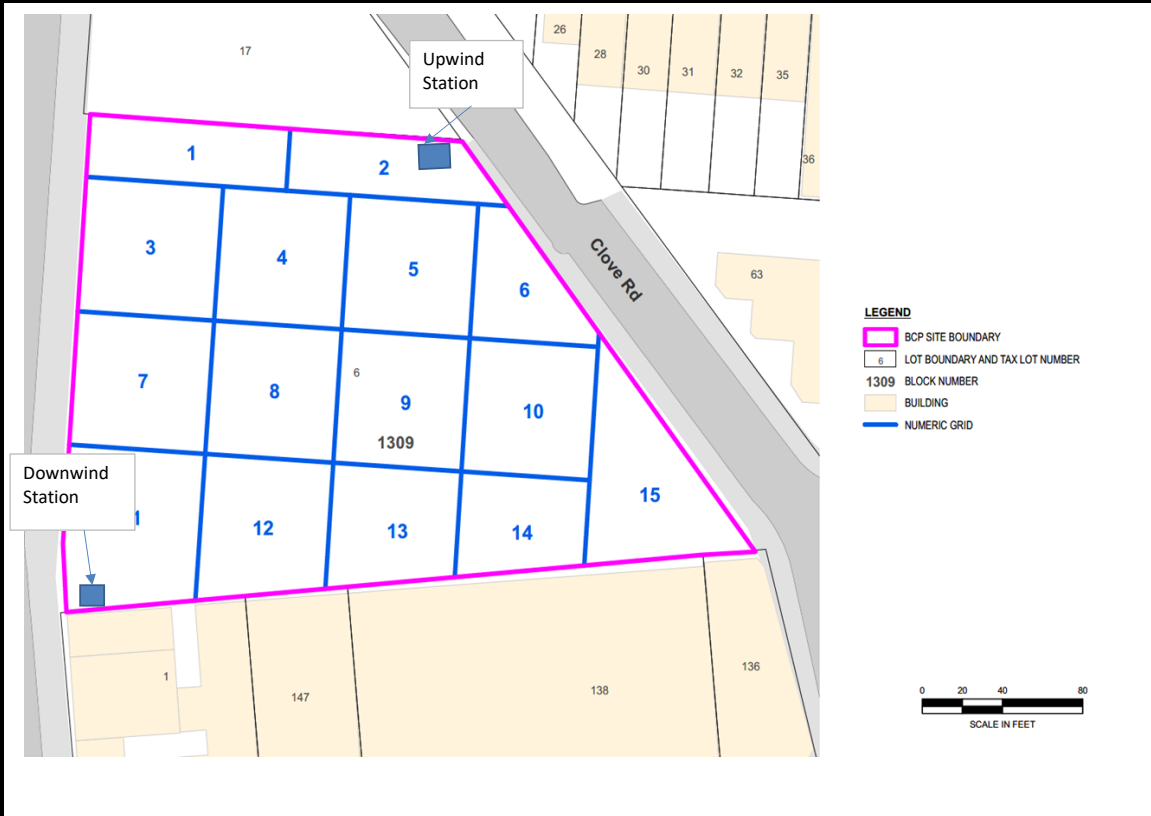

Upwind CAMP Station Data

06/29/2023 0:00:39 – 06/30/2023 0:00:00
(GMT-05:00) Eastern Time (US & Canada)

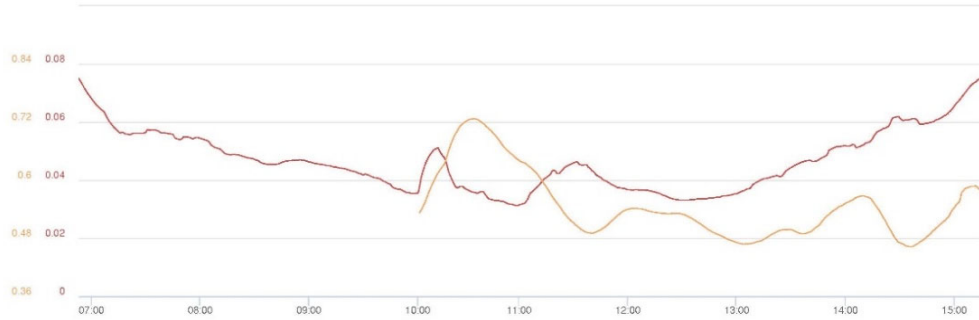

Mass Conc. Total mg/m³ AVG 15m

DustTrak-8530		
MIN	AVG	MAX
0.0313	0.0466	0.075

VOC ppm AVG 15m

miniRAE 3000		
MIN	AVG	MAX
0.4631	0.5472	0.7266

Name Nostrand UW (FA03920)
S/N 0B444802
Description (FA03920)
Location 958 Nostrand Ave.,
Brooklyn, NY 11225,
USA

© Netronix 2023

Downwind CAMP Station Data

06/29/2023 0:00:58 – 06/30/2023 0:00:00
(GMT-05:00) Eastern Time (US & Canada)



Mass Conc. Total mg/m³ AVG 15m

DustTrak-8530		
MIN	AVG	MAX
0.0143	0.0273	0.085

VOC ppm AVG 15m

miniRAE 3000		
MIN	AVG	MAX
0	0	2.7286

Name Nostrand DW (FA02974)
S/N 0B126096
Description FA02974
Location 54 Clove Rd, Brooklyn,
NY 11225, USA

© Netronix 2023

Photograph 1 -
Backfill behind SE
wall Grid 15, view
facing south.



Photograph 2 -
Excavation for SOE in
Grid 3, view facing
northwest.



Photograph 3 -
Eastern
Environmental
drilling SVE well ,
view facing
southeast.



	Daily Activity Report					
	975 Nostrand Avenue					
	Brooklyn, NY					
BCP Site No. C224335						
General Site Information						
Date:	Friday, June 30, 2023					
Weather:	66-82°F, Cloudy					
Wind Direction/Speed (from):	Southwest @ 5 mph					
AKRF Personnel on Site:	Hank Westly					
AKRF Equipment on Site:	Mini RAE 3000 Photoionization Detectors (PID) x3 and DustTrak Aerosol Monitors (x3)					
Visitors:	None					
Contractor Information						
Subcontractor				Service		
Olivero Construction (Olivero)				SOE Installation		
Broadway Builders (Broadway)				General Contractor (GC)		
Description and Location of Work Activities Performed						
<p>Installed concrete forms Grids 7 and 11. A total of 66.53 tons of DGA were imported from the Impact Materials facility located in Jersey City, NJ for use as backfill behind the foundation walls. The DGA was backfilled on top of existing concrete mat slab.Approximatley 20 cubic yards of constuction and demolition debris were exported off-site at the Impact Materials facility located in Lyndhurst, NJ. Excavated and exported a total of approximatley 820cubic yards of soil/fill from Grid 1 and 3 (waste class Grid WC-1 and 2) for off-site disposal at the Impact Recovery and Reuse Center facility located in Lyndhurst, NJ. Installed SOE elements in Grid 3.</p>						
Material Disposal Tracking Information						
Destination Facility	Daily Trucks	Total Trucks	Daily Approx. Cubic Yds	Total Approx. Cubic Yds	Total Site Loads	Total Approximate Cubic Yards
Allocco Recycling - C&D 540 Kingsland Ave, Brooklyn, NY	0	16	0	320	2281	45,620
IRRC (Impact Recovery and Reuse Center) - C&D Lyndhurst, NJ	1	13	20	260		
IRRC (Impact Recovery and Reuse Center) - soil/fill Lyndhurst, NJ	41	639	820	12,780		
KSR Corp Development - soil/fill 936 Harrison Ave, Kearny, NJ	0	22	0	440		
Bayshore Soil Management - soil/fill 75 Crows Mill Road, Keasbey, NJ	0	1,517	0	30,340		
Clean Earth of Carteret - soil/fill 24 Middlesex Avenue, Carteret NJ	0	74	0	1,480		
Import Material Tracking Information						
Origin Facility	Daily Trucks	Total Trucks	Daily Tonnage	Total Tonnage	Total Site Loads	Total Quantity (tons)
IRRC (Impact Recovery and Reuse Center) - 3/4" Clean Blue Stone	0	9	0	166.45	193	4,366.77
IRRC (Impact Recovery and Reuse Center) - 1.5" Clean Blue Stone	0	17	0	415.81		
Stone Industries, Inc. - 2.5" Crushed Stone	0	7	0	158.19		
Impact Materials Jersey City - 3/4" Clean Blue Stone	0	2	0	45.20		
Vulcan Materials (Hamburg Quarry) - GPA	0	73	0	1,771.28		
Tilcon Mt. Hope Quarry - GPA	0	1	0	25.86		
Tilcon West Nyack Quarry - GPA	0	66	0	1371.57		
Evergreen Recycling of Corona - 2.5" Quarried Stone	0	1	0	20.87		
Impact Materials Jersey City - DGA	3	17	66.53	391.54		
CAMP Air Monitoring Results						
CAMP Station	UPWIND			DOWNWIND		
Odors:	None			None		
VOC Action Level Exceedance(s):	None			None		
Particulate Action Level Exceedance(s):	None			None		
Maximum VOC Level (ppm) 15-min avg:	2.0117			3.7473		
Maximum Particulate Level (mg/m³) 15-min avg:	0.1955			0.2250		
CAMP Response Actions: High background particulate readings were caused by wildfire smoke (originated in Canada).						
Additonal Information						
Planned Work Activity for Next Day/Week:	Installation of SOE, soil excavation, installation of the vapor barrier membrane, rebar work, and installation of the SSDS.					
Comments:	None.					

Site Grid Plan

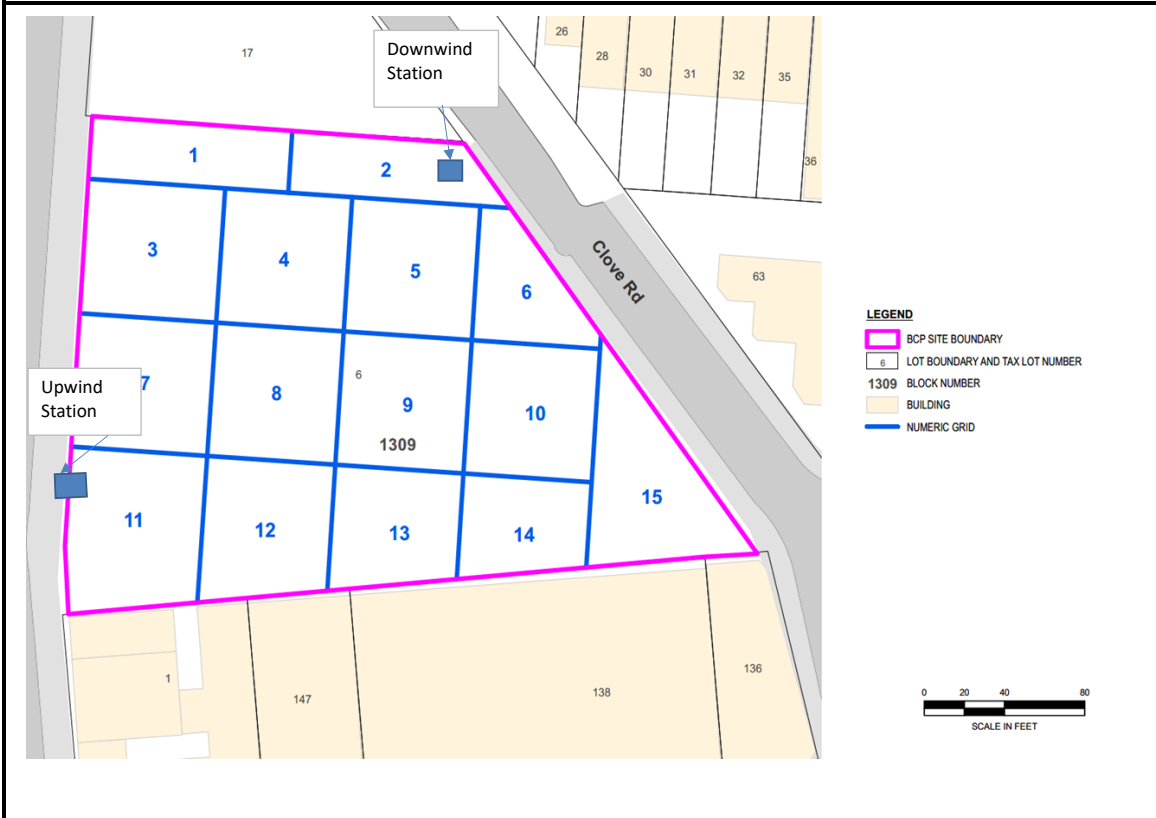

Upwind CAMP Station Data

Fri, 30th of Jun 2023, 0:00:00 – 18:23:49
(GMT-05:00) Eastern Time (US & Canada)

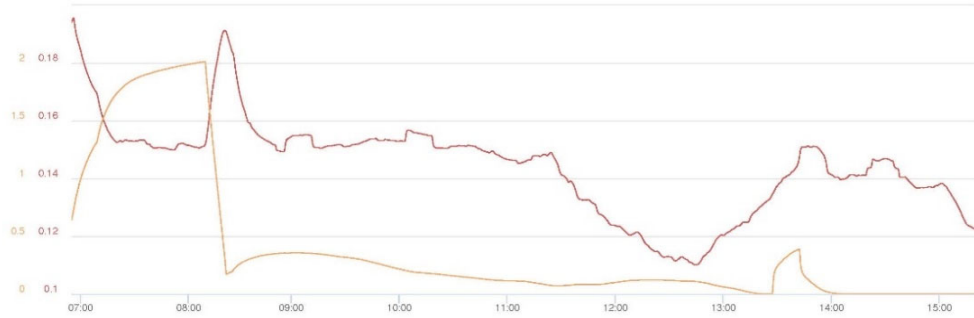

© Netronix 2023

Name Nostrand UW (FA03920)
S/N 0B444802
Description (FA03920)
Location 1034 Nostrand Ave.,
Brooklyn, NY 11225,
USA

Downwind CAMP Station Data

Fri, 30th of Jun 2023, 0:00:00 – 18:21:45
(GMT-05:00) Eastern Time (US & Canada)



© Netronix 2023

Name Nostrand DW (FA02974)
S/N 0B126096
Description FA02974
Location 54 Clove Rd, Brooklyn,
NY 11225, USA

Photograph 1 -
Backfilling behind SE
wall Grid 15, view
facing north.



Photograph 2 -
Excavation for SOE in
Grid 3, view facing
south.



Photograph 3 -
Loading soil/fill on to
trucks for off-site
disposal, view facing
west.

