	Daily Activity Report					
	975 Nostrand Avenue					
	Brooklyn, NY					
BCP Site No. C224335						
General Site Information						
Date:	Wednesday, July 5, 2023					
Weather:	72-86°F, Clear					
Wind Direction/Speed (from):	Northeast @ 1 mph					
AKRF Personnel on Site:	Hank Westly					
AKRF Equipment on Site:	Mini RAE 3000 Photoionization Detectors [(PID) x3] and DustTrak Aerosol Monitors (x3)					
Visitors:	None					
Contractor Information						
Subcontractor				Service		
Olivero Construction (Olivero)				SOE Installation		
Broadway Builders (Broadway)				General Contractor (GC)		
Description and Location of Work Activities Performed						
<p>Installed concrete forms Grids 7 and 11. A total of approximately 300 cubic yards of soil/fill was excavated and exported from Grids 1 and 3 (waste class Grid WC-1 and 2) for off-site disposal at the Impact Recovery and Reuse Center facility located in Lyndhurst, NJ. Installed SOE in Grid 3. Poured concrete for the concrete slab in Grid 12 and for the foundation wall in Grid 11.</p>						
Material Disposal Tracking Information						
Destination Facility	Daily Trucks	Total Trucks	Daily Approx. Cubic Yds	Total Approx. Cubic Yds	Total Site Loads	Total Approximate Cubic Yards
Allocco Recycling - C&D 540 Kingsland Ave, Brooklyn, NY	0	16	0	320	2296	45,920
IRRC (Impact Recovery and Reuse Center) - C&D Lyndhurst, NJ	0	13	0	260		
IRRC (Impact Recovery and Reuse Center) - soil/fill Lyndhurst, NJ	15	654	300	13,080		
KSR Corp Development - soil/fill 936 Harrison Ave, Kearny, NJ	0	22	0	440		
Bayshore Soil Management - soil/fill 75 Crows Mill Road, Keasbey, NJ	0	1,517	0	30,340		
Clean Earth of Carteret - soil/fill 24 Middlesex Avenue, Carteret NJ	0	74	0	1,480		
Import Material Tracking Information						
Origin Facility	Daily Trucks	Total Trucks	Daily Tonnage	Total Tonnage	Total Site Loads	Total Quantity (tons)
IRRC (Impact Recovery and Reuse Center) - 3/4" Clean Blue Stone	0	9	0	166.45	193	4,366.77
IRRC (Impact Recovery and Reuse Center) - 1.5" Clean Blue Stone	0	17	0	415.81		
Stone Industries, Inc. - 2.5" Crushed Stone	0	7	0	158.19		
Impact Materials Jersey City - 3/4" Clean Blue Stone	0	2	0	45.20		
Vulcan Materials (Hamburg Quarry) - GPA	0	73	0	1,771.28		
Tilcon Mt. Hope Quarry - GPA	0	1	0	25.86		
Tilcon West Nyack Quarry - GPA	0	66	0	1371.57		
Evergreen Recycling of Corona - 2.5" Quarried Stone	0	1	0	20.87		
Impact Materials Jersey City - DGA	0	17	0	391.54		
CAMP Air Monitoring Results						
CAMP Station	UPWIND			DOWNWIND		
Odors:	None			None		
VOC Action Level Exceedance(s):	None			None		
Particulate Action Level Exceedance(s):	None			None		
Maximum VOC Level (ppm) 15-min avg:	1.6228			2.9761		
Maximum Particulate Level (mg/m³) 15-min avg:	0.1080			0.1110		
CAMP Response Actions: None.						
Additional Information						
Planned Work Activity for Next Day/Week:	Installation of SOE, soil excavation, installation of the vapor barrier membrane, rebar work, and installation of the SSDS.					
Comments:	None.					

Site Grid Plan

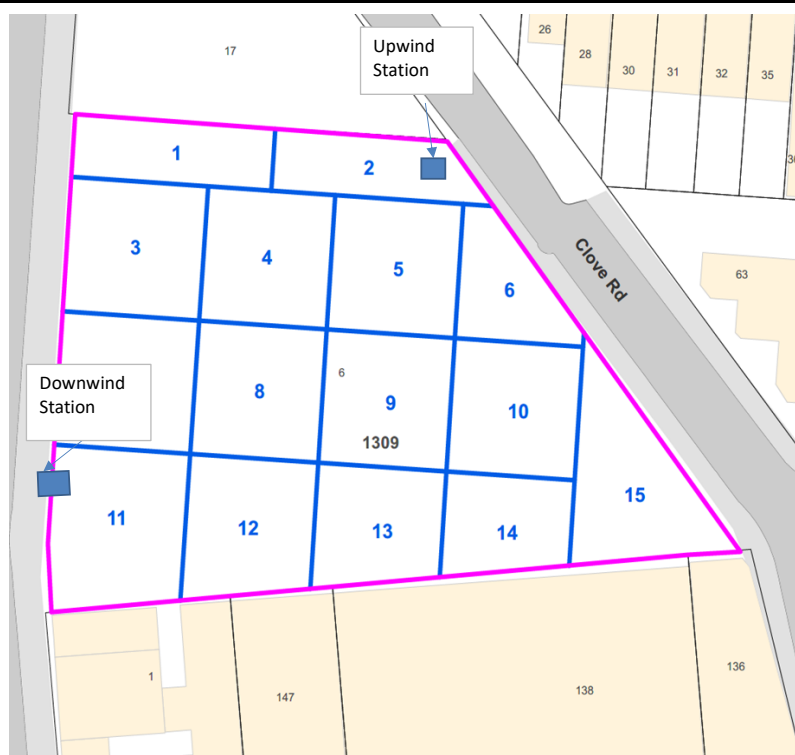

LEGEND

- BCP SITE BOUNDARY
- LOT BOUNDARY AND TAX LOT NUMBER
- 1309 BLOCK NUMBER
- BUILDING
- NUMERIC GRID



Upwind CAMP Station Data

Wed, 5th of Jul 2023, 0:00:00 – 17:22:03
(GMT-05:00) Eastern Time (US & Canada)



Mass Conc. Total mg/m³ AVG 15m
mg/m³
DustTrak-8530
RS232(G)

MIN	AVG	MAX
0.0136	0.0387	0.108

VOC ppm AVG 15m ppm
miniRAE 3000
RS232(E)

MIN	AVG	MAX
0	0	1.6228

Name Nostrand UW (FA03920)
S/N 08444802
Description (FA03920)
Location 958 Nostrand Ave.,
Brooklyn, NY 11225,
USA

© Netronix 2023

Downwind CAMP Station Data

Wed, 5th of Jul 2023, 0:00:00 – 17:24:39
(GMT-05:00) Eastern Time (US & Canada)

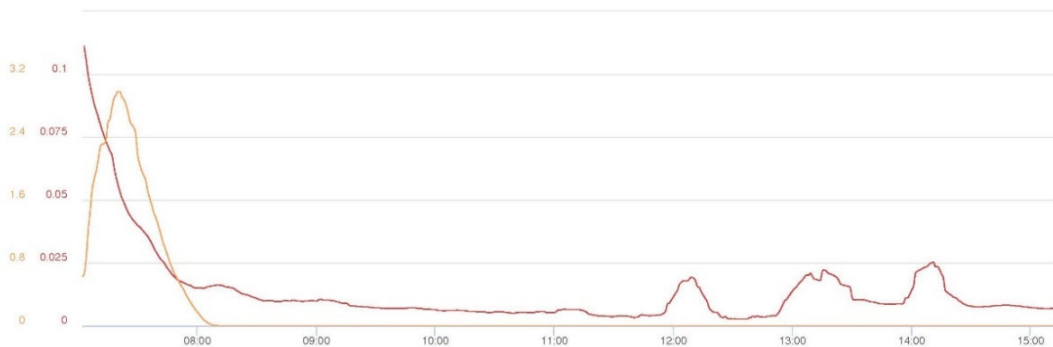

Mass Conc. Total mg/m³ AVG 15m
mg/m³
DustTrak-8530
RS232(G)

MIN	AVG	MAX
0.0027	0.0135	0.111

VOC ppm AVG 15m ppm
miniRAE 3000
RS232(E)

MIN	AVG	MAX
0	0	2.9761

Name Nostrand DW (FA02974)
S/N 08126096
Description FA02974
Location 958 Nostrand Ave.,
Brooklyn, NY 11225,
USA

© Netronix 2023

Photograph 1 -
Pouring concrete for
western foundation
wall in Grid 11, view
facing southwest.



Photograph 2 -
Excavation for SOE in
Grid 3, view facing
southeast.



Photograph 3 -
Loading soil/fill on to
trucks for off-site
disposal, view facing
northeast.



	Daily Activity Report					
	975 Nostrand Avenue					
	Brooklyn, NY					
	BCP Site No. C224335					
General Site Information						
Date:	Friday, July 7, 2023					
Weather:	73-82°F, Mostly Cloudy					
Wind Direction/Speed (from):	Southeast @ 2 mph					
AKRF Personnel on Site:	Hank Westly					
AKRF Equipment on Site:	Mini RAE 3000 Photoionization Detectors [(PID) x3] and DustTrak Aerosol Monitors (x3)					
Visitors:	None					
Contractor Information						
Subcontractor				Service		
Olivero Construction (Olivero)				SOE Installation		
Broadway Builders (Broadway)				General Contractor (GC)		
Description and Location of Work Activities Performed						
<p>Removed concrete forms in Grids 7 and 11. A total of approximately 840 cubic yards of soil/fill was excavated and exported from Grids 1 and 3 (waste class Grid WC-1 and 2) for off-site disposal at the Impact Recovery and Reuse Center facility located in Lyndhurst, NJ. Installed rakers, wailers, and wooden lagging for SOE in Grid 3. Excavation and grading occurred in Grid 8 and 4. Hammered and removed concrete in Grid 11.</p>						
Material Disposal Tracking Information						
Destination Facility	Daily Trucks	Total Trucks	Daily Approx. Cubic Yds	Total Approx. Cubic Yds	Total Site Loads	Total Approximate Cubic Yards
Allocco Recycling - C&D 540 Kingsland Ave, Brooklyn, NY	0	16	0	320	2347	46,940
IRRC (Impact Recovery and Reuse Center) - C&D Lyndhurst, NJ	0	13	0	260		
IRRC (Impact Recovery and Reuse Center) - soil/fill Lyndhurst, NJ	42	705	840	14,100		
KSR Corp Development - soil/fill 936 Harrison Ave, Kearny, NJ	0	22	0	440		
Bayshore Soil Management - soil/fill 75 Crows Mill Road, Keasbey, NJ	0	1,517	0	30,340		
Clean Earth of Carteret - soil/fill 24 Middlesex Avenue, Carteret NJ	0	74	0	1,480		
Import Material Tracking Information						
Origin Facility	Daily Trucks	Total Trucks	Daily Tonnage	Total Tonnage	Total Site Loads	Total Quantity (tons)
IRRC (Impact Recovery and Reuse Center) - 3/4" Clean Blue Stone	0	9	0	166.45	193	4,366.77
IRRC (Impact Recovery and Reuse Center) - 1.5" Clean Blue Stone	0	17	0	415.81		
Stone Industries, Inc. - 2.5" Crushed Stone	0	7	0	158.19		
Impact Materials Jersey City - 3/4" Clean Blue Stone	0	2	0	45.20		
Vulcan Materials (Hamburg Quarry) - GPA	0	73	0	1,771.28		
Tilcon Mt. Hope Quarry - GPA	0	1	0	25.86		
Tilcon West Nyack Quarry - GPA	0	66	0	1371.57		
Evergreen Recycling of Corona - 2.5" Quarried Stone	0	1	0	20.87		
Impact Materials Jersey City - DGA	0	17	0	391.54		
CAMP Air Monitoring Results						
CAMP Station	UPWIND			DOWNWIND		
Odors:	None			None		
VOC Action Level Exceedance(s):	None			None		
Particulate Action Level Exceedance(s):	None			None		
Maximum VOC Level (ppm) 15-min avg:	1.0778			2.3627		
Maximum Particulate Level (mg/m³) 15-min avg:	0.0347			0.0350		
CAMP Response Actions: None.						
Additional Information						
Planned Work Activity for Next Day/Week:	Installation of SOE, soil excavation, installation of the vapor barrier membrane, rebar work, and installation of the SSDS.					
Comments:	None.					

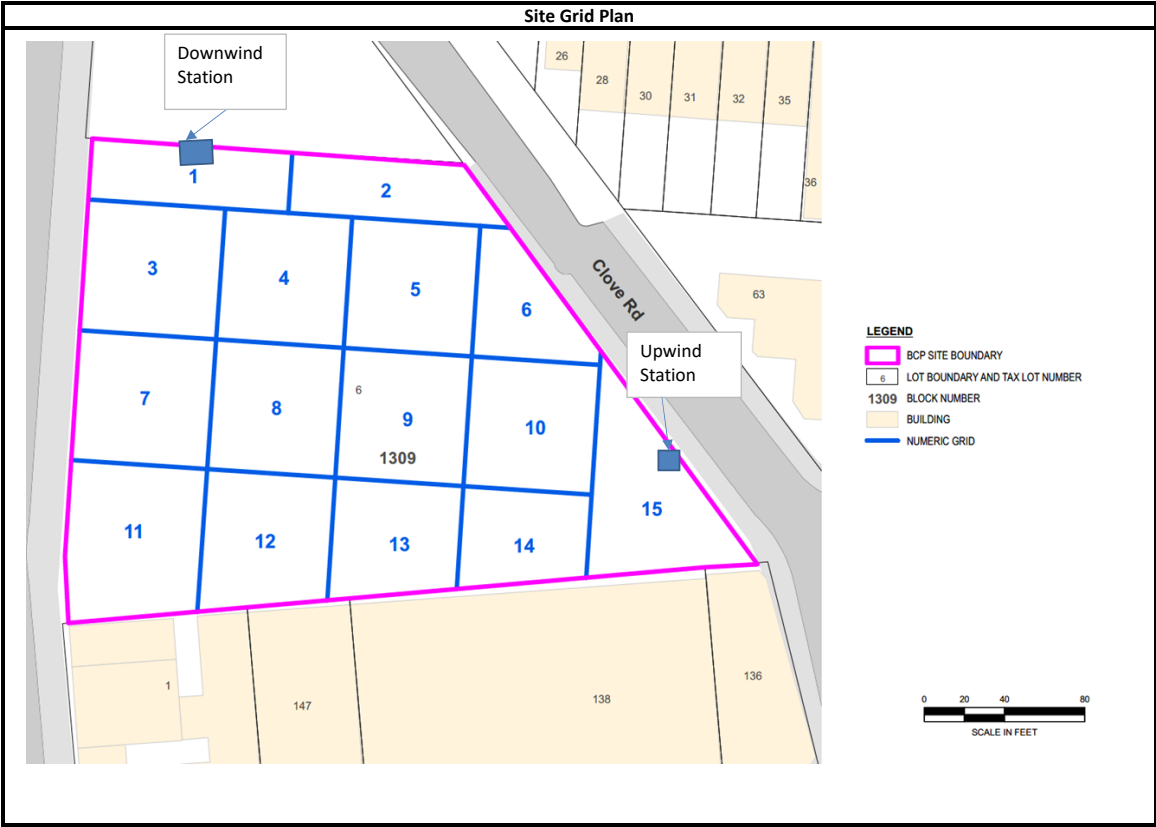

Upwind CAMP Station Data

07/07/2023 0:00:54 – 07/08/2023 0:00:00
(GMT-05:00) Eastern Time (US & Canada)



Mass Conc. Total mg/m³ AVG 15m
mg/m³

DustTrak-8530

RS232(C)

MIN	AVG	MAX
0.0108	0.016	0.0347

VOC ppm AVG 15m ppm

miniRAE 3000

RS232(A)

MIN	AVG	MAX
0	0	1.0778

Name Nostrand UW (FA03920)
S/N 08444802
Description (FA03920)
Location 958 Nostrand Ave.,
Brooklyn, NY 11225,
USA

© Netronix 2023

Downwind CAMP Station Data

07/07/2023 0:00:31 – 07/08/2023 0:00:00
(GMT-05:00) Eastern Time (US & Canada)



Mass Conc. Total mg/m³ AVG 15m
mg/m³

DustTrak-8530

RS232(C)

MIN	AVG	MAX
0.0022	0.0072	0.035

VOC ppm AVG 15m ppm

miniRAE 3000

RS232(A)

MIN	AVG	MAX
0	0	2.3627

Name Nostrand DW (FA02974)
S/N 08126096
Description FA02974
Location 958 Nostrand Ave.,
Brooklyn, NY 11225,
USA

© Netronix 2023

Photograph 1 -
Installation of SOE in
Grid 3, view facing
northwest.



Photograph 2 -
Site overview, view
facing southeast.



Photograph 3 -
Loading soil/fill on to
trucks for off-site
disposal, view facing
southeast.



	Daily Activity Report					
	975 Nostrand Avenue					
	Brooklyn, NY					
	BCP Site No. C224335					
General Site Information						
Date:	Monday, July 10, 2023					
Weather:	67-82°F, Mostly Cloudy					
Wind Direction/Speed (from):	Northeast @ 8 mph					
AKRF Personnel on Site:	Hank Westly					
AKRF Equipment on Site:	Mini RAE 3000 Photoionization Detectors [(PID) x3] and DustTrak Aerosol Monitors (x3)					
Visitors:	None					
Contractor Information						
Subcontractor					Service	
Olivero Construction (Olivero)					SOE Installation	
Broadway Builders (Broadway)					General Contractor (GC)	
Description and Location of Work Activities Performed						
<p>A total of approximately 200 cubic yards of soil/fill was excavated and exported from Grids 1 and 3 (waste class Grid WC-1 and 2) for off-site disposal at the Impact Recovery and Reuse Center facility located in Lyndhurst, NJ. Installed rakers, wailers, and wooden lagging for SOE in Grid 3. Excavation and grading occurred in Grids 4 and 8. Hammered and removed concrete in Grid 11.</p>						
Material Disposal Tracking Information						
Destination Facility	Daily Trucks	Total Trucks	Daily Approx. Cubic Yds	Total Approx. Cubic Yds	Total Site Loads	Total Approximate Cubic Yards
Allocco Recycling - C&D 540 Kingsland Ave, Brooklyn, NY	0	16	0	320	2357	47,140
IRRC (Impact Recovery and Reuse Center) - C&D Lyndhurst, NJ	0	13	0	260		
IRRC (Impact Recovery and Reuse Center) - soil/fill Lyndhurst, NJ	10	715	200	14,300		
KSR Corp Development - soil/fill 936 Harrison Ave, Kearny, NJ	0	22	0	440		
Bayshore Soil Management - soil/fill 75 Crows Mill Road, Keasbey, NJ	0	1,517	0	30,340		
Clean Earth of Carteret - soil/fill 24 Middlesex Avenue, Carteret NJ	0	74	0	1,480		
Import Material Tracking Information						
Origin Facility	Daily Trucks	Total Trucks	Daily Tonnage	Total Tonnage	Total Site Loads	Total Quantity (tons)
IRRC (Impact Recovery and Reuse Center) - 3/4" Clean Blue Stone	0	9	0	166.45	193	4,366.77
IRRC (Impact Recovery and Reuse Center) - 1.5" Clean Blue Stone	0	17	0	415.81		
Stone Industries, Inc. - 2.5" Crushed Stone	0	7	0	158.19		
Impact Materials Jersey City - 3/4" Clean Blue Stone	0	2	0	45.20		
Vulcan Materials (Hamburg Quarry) - GPA	0	73	0	1,771.28		
Tilcon Mt. Hope Quarry - GPA	0	1	0	25.86		
Tilcon West Nyack Quarry - GPA	0	66	0	1371.57		
Evergreen Recycling of Corona - 2.5" Quarried Stone	0	1	0	20.87		
Impact Materials Jersey City - DGA	0	17	0	391.54		
CAMP Air Monitoring Results						
CAMP Station	UPWIND			DOWNWIND		
Odors:	None			None		
VOC Action Level Exceedance(s):	None			None		
Particulate Action Level Exceedance(s):	None			None		
Maximum VOC Level (ppm) 15-min avg:	0.9998			2.9764		
Maximum Particulate Level (mg/m³) 15-min avg:	0.0291			0.0110		
CAMP Response Actions: None.						
Additional Information						
Planned Work Activity for Next Day/Week:	Installation of SOE, soil excavation, installation of the vapor barrier membrane, rebar work, and installation of the SSDS.					
Comments:	None.					

Site Grid

Upwind Station

Downwind Station

Clove Rd

LEGEND

- BCP SITE BOUNDARY
- LOT BOUNDARY AND TAX LOT NUMBER
- 1309 BLOCK NUMBER
- BUILDING
- NUMERIC GRID

0 20 40 80
SCALE IN FEET

17

1

4

11

12

•

14

Downwind
Station

15

Clove Rd

26

28

30

31

1

1

1

36

63

LEGEND

 BCP SITE BOUNDARY

6 LOT BOUNDARY AND TAX LOT NUMBER

1309 BLOCK NUMBER

BUILDING

— NUMERIC GRID

Upwind CAMP Station Data

Mon, 10th of Jul 2023, 6:44:00 – 18:44:00
(GMT-05:00) Eastern Time (US & Canada)

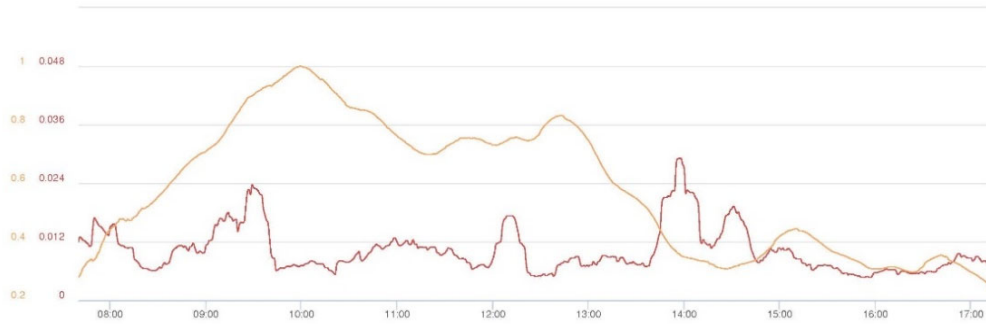

Mass Conc. Total mg/m³ AVG 15m
mg/m³
DustTrak-8530
8530-21(G)

MIN	AVG	MAX
0.0047	0.0102	0.0291

VOC ppm AVG 15m ppm
minIRAE 3000
8530-21(G)

MIN	AVG	MAX
0.2539	0.5853	0.9998

© Netronix 2023

Name Nostrand UW (FA03920)
S/N 0B444802
Description (FA03920)
Location 54 Clove Rd, Brooklyn,
NY 11225, USA

Downwind CAMP Station Data

Mon, 10th of Jul 2023, 6:47:00 – 18:47:00
(GMT-05:00) Eastern Time (US & Canada)

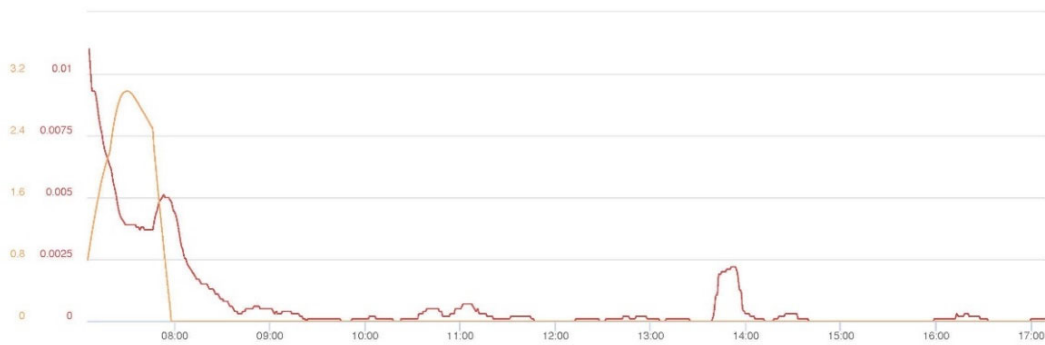

Mass Conc. Total mg/m³ AVG 15m
mg/m³
DustTrak-8530
8530-21(G)

MIN	AVG	MAX
0	0.0008	0.011

VOC ppm AVG 15m ppm
minIRAE 3000
8530-21(G)

MIN	AVG	MAX
0	0	2.9764

© Netronix 2023

Name Nostrand DW (FA02974)
S/N 0B126096
Description FA02974
Location 958 Nostrand Ave.,
Brooklyn, NY 11225,
USA

Photograph 1 -
Installation of SOE in
Grid 3, view facing
southwest.



Photograph 2 -
SOE installation, view
facing northeast.

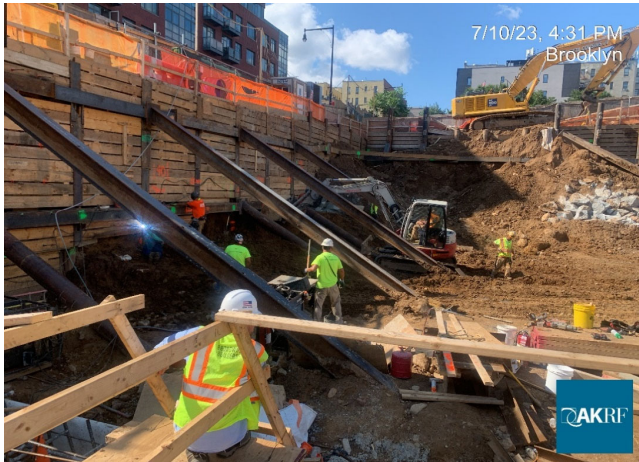

Photograph 3 -
Loading soil/fill on to
trucks for off-site
disposal, view facing
north.



	Daily Activity Report					
	975 Nostrand Avenue					
	Brooklyn, NY					
	BCP Site No. C224335					
General Site Information						
Date:	Tuesday, July 11, 2023					
Weather:	70-90°F, Sunny					
Wind Direction/Speed (from):	West @ 5 mph					
AKRF Personnel on Site:	Antonio Cardenas					
AKRF Equipment on Site:	Mini RAE 3000 Photoionization Detectors [(PID) x3] and DustTrak Aerosol Monitors (x3)					
Visitors:	None					
Contractor Information						
Subcontractor					Service	
Olivero Construction (Olivero)					SOE Installation	
Broadway Builders (Broadway)					General Contractor (GC)	
Description and Location of Work Activities Performed						
<p>Installed rakers, wailers, and wooden lagging for SOE in Grid 3. Excavation and grading occurred in Grid 3. Installed sub-slab components of the sub-slab depressurization system (SSDS) in the north-central portion of the site. A total of XX tons of crushed stone was imported from the Vulcan Material's Hamburg Quarry for use as the gas permeable aggregate (GPA) layer for the SSDS system.</p>						
Material Disposal Tracking Information						
Destination Facility	Daily Trucks	Total Trucks	Daily Approx. Cubic Yds	Total Approx. Cubic Yds	Total Site Loads	Total Approximate Cubic Yards
Allocco Recycling - C&D 540 Kingsland Ave, Brooklyn, NY	0	16	0	320	2357	47,140
IRRC (Impact Recovery and Reuse Center) - C&D Lyndhurst, NJ	0	13	0	260		
IRRC (Impact Recovery and Reuse Center) - soil/fill Lyndhurst, NJ	0	715	0	14,300		
KSR Corp Development - soil/fill 936 Harrison Ave, Kearny, NJ	0	22	0	440		
Bayshore Soil Management - soil/fill 75 Crows Mill Road, Keasbey, NJ	0	1,517	0	30,340		
Clean Earth of Carteret - soil/fill 24 Middlesex Avenue, Carteret NJ	0	74	0	1,480		
Import Material Tracking Information						
Origin Facility	Daily Trucks	Total Trucks	Daily Tonnage	Total Tonnage	Total Site Loads	Total Quantity (tons)
IRRC (Impact Recovery and Reuse Center) - 3/4" Clean Blue Stone	0	9	0	166.45	196	4,442.13
IRRC (Impact Recovery and Reuse Center) - 1.5" Clean Blue Stone	0	17	0	415.81		
Stone Industries, Inc. - 2.5" Crushed Stone	0	7	0	158.19		
Impact Materials Jersey City - 3/4" Clean Blue Stone	0	2	0	45.20		
Vulcan Materials (Hamburg Quarry) - GPA	3	76	75.36	1,846.64		
Tilcon Mt. Hope Quarry - GPA	0	1	0	25.86		
Tilcon West Nyack Quarry - GPA	0	66	0	1371.57		
Evergreen Recycling of Corona - 2.5" Quarried Stone	0	1	0	20.87		
Impact Materials Jersey City - DGA	0	17	0	391.54		
CAMP Air Monitoring Results						
CAMP Station	UPWIND			DOWNWIND		
Odors:	None			None		
VOC Action Level Exceedance(s):	None			None		
Particulate Action Level Exceedance(s):	None			None		
Maximum VOC Level (ppm) 15-min avg:	0.8121			0.0000		
Maximum Particulate Level (mg/m³) 15-min avg:	0.2320			0.0270		
<p>CAMP Response Actions: Two elevated particulate readings were noted at the Upwind CAMP Station (from 7:24 to 7:43 AM and from 9:03 to 9:08 AM) due to close proximity to welding activity. No other issues were noted.</p>						
Additional Information						
Planned Work Activity for Next Day/Week:	Installation of SOE, soil excavation, installation of the vapor barrier membrane, rebar work, and installation of the SSDS.					
Comments:	None.					

Site Grid Plan

Upwind Station

Downwind Station

Clove Rd

17

26

28

30

31

32

35

36

63

1

147

138

136





LEGEND

- BCP SITE BOUNDARY
- LOT BOUNDARY AND TAX LOT NUMBER
- 1309 BLOCK NUMBER
- BUILDING
- NUMERIC GRID

0 20 40 80

SCALE IN FEET

Downwind
Station

 BCP SITE BOUNDARY
 LOT BOUNDARY AND TAX LOT NUMBER
 1309 BLOCK NUMBER
 BUILDING
 NUMERIC GRID

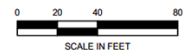

Upwind CAMP Station Data

Tue, 11th of Jul 2023, 0:00:00 – 18:27:32
(GMT-05:00) Eastern Time (US & Canada)



© Metronix 2023

Name: Nostrand UW (FA03920)
S/N: 0B444802
Description: (FA03920)
Location: 958 Nostrand Ave.,
Brooklyn, NY 11225,
USA

Downwind CAMP Station Data

Tue, 11th of Jul 2023, 0:00:00 – 18:25:49
(GMT-05:00) Eastern Time (US & Canada)



© Metronix 2023

Name: Nostrand DW (FA02974)
S/N: 0B126096
Description: FA02974
Location: 54 Clove Rd, Brooklyn,
NY 11225, USA

Photograph 1 -
Installation of SOE in
Grid 3, view facing
west.



Photograph 2 -
Installation of SSDS
pipes, view facing
north.



Photograph 3 -
Import of GPA stone,
view facing west.



	Daily Activity Report					
	975 Nostrand Avenue					
	Brooklyn, NY					
	BCP Site No. C224335					
General Site Information						
Date:	Thursday, July 13, 2023					
Weather:	74-91°F, Sunny					
Wind Direction/Speed (from):	Southwest @ 5 mph					
AKRF Personnel on Site:	Hank Westly					
AKRF Equipment on Site:	Mini RAE 3000 Photoionization Detectors [(PID) x3] and DustTrak Aerosol Monitors (x3)					
Visitors:	None					
Contractor Information						
Subcontractor				Service		
Olivero Construction (Olivero)				SOE Installation		
Broadway Builders (Broadway)				General Contractor (GC)		
Description and Location of Work Activities Performed						
<p>Installed rakers and wooden lagging for SOE in Grid 1 and 3. Excavation and grading occurred in Grid 3. Installed sub-slab components of the sub-slab depressurization system (SSDS) in the west-central portion of the site. A total of 149.18 tons of crushed stone was imported from the Vulcan Material's Hamburg Quarry for use as the gas permeable aggregate (GPA) layer for the SSDS system. Poured concrete in Grid 1 for heelblocks.</p>						
Material Disposal Tracking Information						
Destination Facility	Daily Trucks	Total Trucks	Daily Approx. Cubic Yds	Total Approx. Cubic Yds	Total Site Loads	Total Approximate Cubic Yards
Allocco Recycling - C&D 540 Kingsland Ave, Brooklyn, NY	0	16	0	320	2357	47,140
IRRC (Impact Recovery and Reuse Center) - C&D Lyndhurst, NJ	0	13	0	260		
IRRC (Impact Recovery and Reuse Center) - soil/fill Lyndhurst, NJ	0	715	0	14,300		
KSR Corp Development - soil/fill 936 Harrison Ave, Kearny, NJ	0	22	0	440		
Bayshore Soil Management - soil/fill 75 Crows Mill Road, Keasbey, NJ	0	1,517	0	30,340		
Clean Earth of Carteret - soil/fill 24 Middlesex Avenue, Carteret NJ	0	74	0	1,480		
Import Material Tracking Information						
Origin Facility	Daily Trucks	Total Trucks	Daily Tonnage	Total Tonnage	Total Site Loads	Total Quantity (tons)
IRRC (Impact Recovery and Reuse Center) - 3/4" Clean Blue Stone	0	9	0	166.45	202	4,591.31
IRRC (Impact Recovery and Reuse Center) - 1.5" Clean Blue Stone	0	17	0	415.81		
Stone Industries, Inc. - 2.5" Crushed Stone	0	7	0	158.19		
Impact Materials Jersey City - 3/4" Clean Blue Stone	0	2	0	45.20		
Vulcan Materials (Hamburg Quarry) - GPA	6	82	149.18	1,995.82		
Tilcon Mt. Hope Quarry - GPA	0	1	0	25.86		
Tilcon West Nyack Quarry - GPA	0	66	0	1371.57		
Evergreen Recycling of Corona - 2.5" Quarried Stone	0	1	0	20.87		
Impact Materials Jersey City - DGA	0	17	0	391.54		
CAMP Air Monitoring Results						
CAMP Station	UPWIND			DOWNWIND		
Odors:	None			None		
VOC Action Level Exceedance(s):	None			None		
Particulate Action Level Exceedance(s):	None			None		
Maximum VOC Level (ppm) 15-min avg:	1.0473			0.5058		
Maximum Particulate Level (mg/m³) 15-min avg:	0.0381			0.0510		
CAMP Response Actions: None.						
Additional Information						
Planned Work Activity for Next Day/Week:	Installation of SOE, soil excavation, installation of the vapor barrier membrane, rebar work, and installation of the SSDS.					
Comments:	None.					

Site Grid Plan

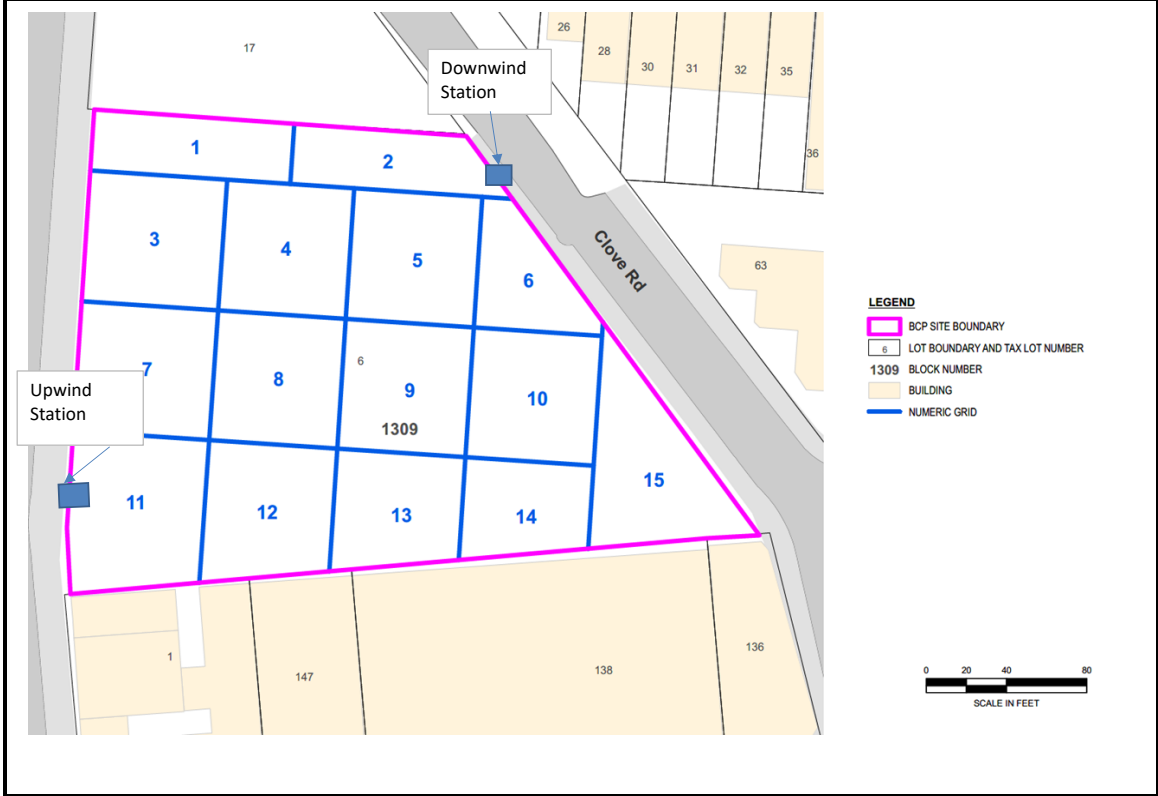

Upwind CAMP Station Data

07/12/2023 0:00:29 – 07/13/2023 0:00:00
(GMT-05:00) Eastern Time (US & Canada)

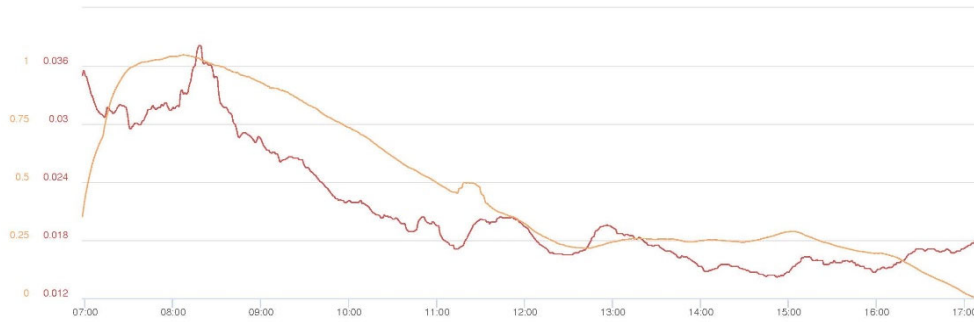

Mass Conc. Total mg/m³ AVG 15m

DustTrak-8530

RS232(9)

MIN	AVG	MAX
0.0142	0.0211	0.0381

VOC ppm AVG 15m

miniRAE 3000

RS232(4)

MIN	AVG	MAX
0.0001	0.478	1.0473

Name Nostrand UW (FA03920)
S/N 0B444802
Description (FA03920)
Location 958 Nostrand Ave.,
Brooklyn, NY 11225,
USA

© Netronix 2023

Downwind CAMP Station Data

07/12/2023 0:00:27 – 07/13/2023 0:00:00
(GMT-05:00) Eastern Time (US & Canada)



Mass Conc. Total mg/m³ AVG 15m

DustTrak-8530

RS232(9)

MIN	AVG	MAX
0.0005	0.009	0.051

VOC ppm AVG 15m

miniRAE 3000

RS232(4)

MIN	AVG	MAX
0	0	0.5058

Name Nostrand DW (FA02974)
S/N 0B126096
Description FA02974
Location 54 Clove Rd, Brooklyn,
NY 11225, USA

© Netronix 2023

Photograph 1 -
Import of stone in
Grid 1, view facing
east.



Photograph 2 -
Installation of SSDS,
view facing west.

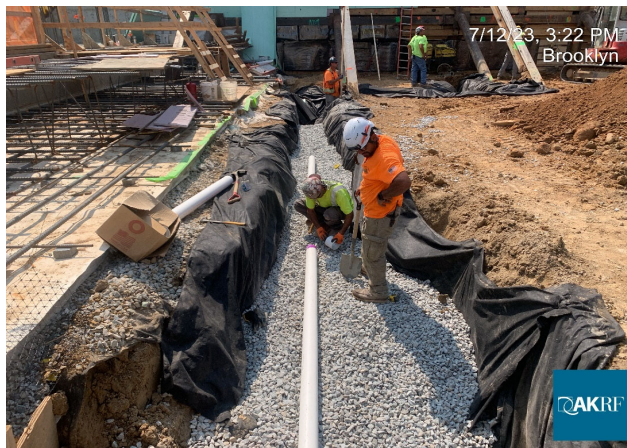

Photograph 3 -
Grading and SOE
installation, view
facing Northwest.



	Daily Activity Report					
	975 Nostrand Avenue					
	Brooklyn, NY					
	BCP Site No. C224335					
General Site Information						
Date:	Thursday, July 13, 2023					
Weather:	74-82°F, Sunny					
Wind Direction/Speed (from):	Southwest @ 8 mph					
AKRF Personnel on Site:	Hank Westly					
AKRF Equipment on Site:	Mini RAE 3000 Photoionization Detectors [(PID) x3] and DustTrak Aerosol Monitors (x3)					
Visitors:	None					
Contractor Information						
Subcontractor					Service	
Olivero Construction (Olivero)					SOE Installation	
Broadway Builders (Broadway)					General Contractor (GC)	
Description and Location of Work Activities Performed						
<p>Installed rakers and wooden lagging for SOE in Grid 1 and 3. Excavation and grading occurred in Grids 1 and 3 (waste class grid WC-1). Installed sub-slab components of the sub-slab depressurization system (SSDS) in the west-central portion of the site. A total of 125.66 tons of crushed stone was imported from the Vulcan Material's Hamburg Quarry for use as the gas permeable aggregate (GPA) layer for the SSDS system.</p>						
Material Disposal Tracking Information						
Destination Facility	Daily Trucks	Total Trucks	Daily Approx. Cubic Yds	Total Approx. Cubic Yds	Total Site Loads	Total Approximate Cubic Yards
Allocco Recycling - C&D 540 Kingsland Ave, Brooklyn, NY	0	16	0	320	2357	47,140
IRRC (Impact Recovery and Reuse Center) - C&D Lyndhurst, NJ	0	13	0	260		
IRRC (Impact Recovery and Reuse Center) - soil/fill Lyndhurst, NJ	0	715	0	14,300		
KSR Corp Development - soil/fill 936 Harrison Ave, Kearny, NJ	0	22	0	440		
Bayshore Soil Management - soil/fill 75 Crows Mill Road, Keasbey, NJ	0	1,517	0	30,340		
Clean Earth of Carteret - soil/fill 24 Middlesex Avenue, Carteret NJ	0	74	0	1,480		
Import Material Tracking Information						
Origin Facility	Daily Trucks	Total Trucks	Daily Tonnage	Total Tonnage	Total Site Loads	Total Quantity (tons)
IRRC (Impact Recovery and Reuse Center) - 3/4" Clean Blue Stone	0	9	0	166.45	207	4,740.49
IRRC (Impact Recovery and Reuse Center) - 1.5" Clean Blue Stone	0	17	0	415.81		
Stone Industries, Inc. - 2.5" Crushed Stone	0	7	0	158.19		
Impact Materials Jersey City - 3/4" Clean Blue Stone	0	2	0	45.20		
Vulcan Materials (Hamburg Quarry) - GPA	5	87	125.66	2,145.00		
Tilcon Mt. Hope Quarry - GPA	0	1	0	25.86		
Tilcon West Nyack Quarry - GPA	0	66	0	1371.57		
Evergreen Recycling of Corona - 2.5" Quarried Stone	0	1	0	20.87		
Impact Materials Jersey City - DGA	0	17	0	391.54		
CAMP Air Monitoring Results						
CAMP Station	UPWIND			DOWNWIND		
Odors:	None			None		
VOC Action Level Exceedance(s):	None			None		
Particulate Action Level Exceedance(s):	None			None		
Maximum VOC Level (ppm) 15-min avg:	0.3000			2.4291		
Maximum Particulate Level (mg/m³) 15-min avg:	0.0596			0.0560		
CAMP Response Actions: None.						
Additional Information						
Planned Work Activity for Next Day/Week:	Installation of SOE, soil excavation, installation of the vapor barrier membrane, rebar work, and installation of the SSDS.					
Comments:	None.					

Site Grid Plan

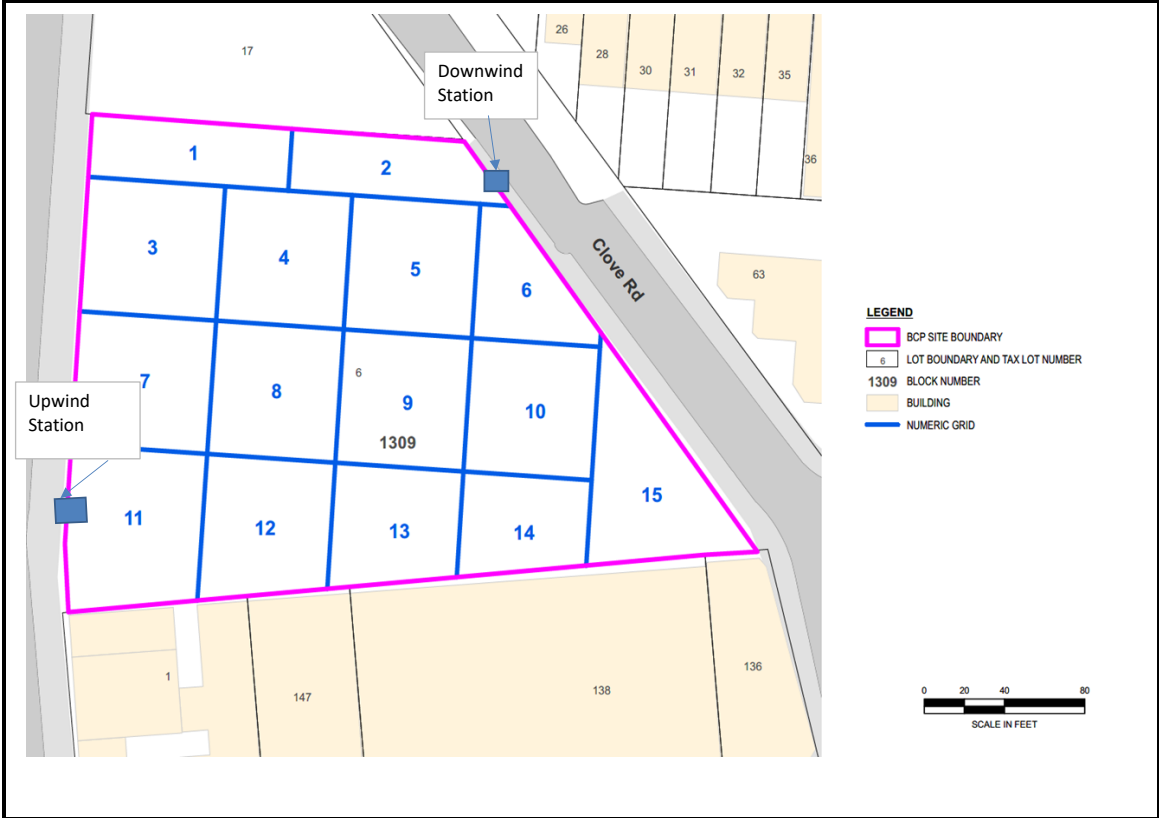

Upwind CAMP Station Data

07/13/2023 0:00:53 – 07/14/2023 0:00:00
(GMT-05:00) Eastern Time (US & Canada)



Mass Conc. Total mg/m³ AVG 15m

DustTrak-8530

RS232(C)

MIN	AVG	MAX
0.0191	0.0275	0.0596

VOC ppm AVG 15m

miniRAE 3000

RS232(A)

MIN	AVG	MAX
0.08	0.2544	0.3

Name Nostrand UW (FA03920)
S/N 0B444802
Description (FA03920)
Location 357 Empire Blvd,
Brooklyn, NY 11225,
USA

© Netronix 2023

Downwind CAMP Station Data

07/13/2023 0:00:23 – 07/14/2023 0:00:00
(GMT-05:00) Eastern Time (US & Canada)



Mass Conc. Total mg/m³ AVG 15m

DustTrak-8530

RS232(C)

MIN	AVG	MAX
0.0074	0.0122	0.056

VOC ppm AVG 15m

miniRAE 3000

RS232(A)

MIN	AVG	MAX
0	0	2.4291

Name Nostrand DW (FA02974)
S/N 0B126096
Description FA02974
Location 958 Nostrand Ave.,
Brooklyn, NY 11225,
USA

© Netronix 2023

Photograph 1 -
Excavation of SSDS
trench, view facing
west.



Photograph 2 -
Grading and SOE
installation, view
facing southeast.

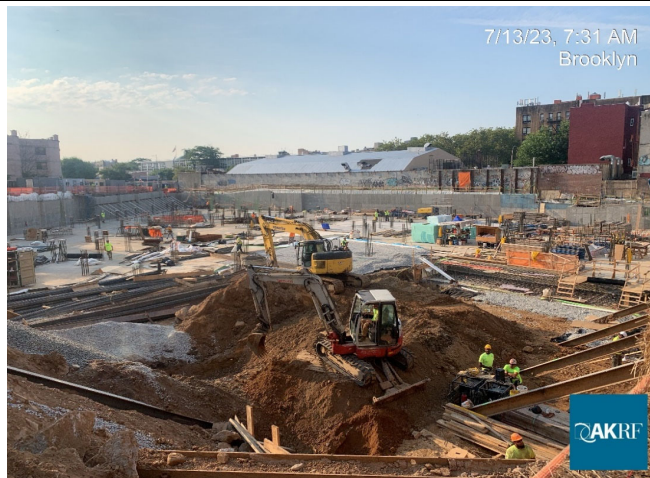

	Daily Activity Report					
	975 Nostrand Avenue					
	Brooklyn, NY					
	BCP Site No. C224335					
General Site Information						
Date:	Friday, July 14, 2023					
Weather:	74-82°F, Sunny					
Wind Direction/Speed (from):	Southeast @ 8 mph					
AKRF Personnel on Site:	Hank Westly					
AKRF Equipment on Site:	Mini RAE 3000 Photoionization Detectors [(PID) x3] and DustTrak Aerosol Monitors (x3)					
Visitors:	None					
Contractor Information						
Subcontractor					Service	
Olivero Construction (Olivero)					SOE Installation	
Broadway Builders (Broadway)					General Contractor (GC)	
Description and Location of Work Activities Performed						
<p>Installed rakers, wailers, and wooden lagging for SOE in Grids 1 and 3. Excavation and grading occurred in Grids 1 and 3 (waste class grid WC-1). Installed sub-slab components of the sub-slab depressurization system (SSDS) in the west-central portion of the site. Installed rebar, waterproofing, and concrete forms in Grids 3 and 7.</p>						
Material Disposal Tracking Information						
Destination Facility	Daily Trucks	Total Trucks	Daily Approx. Cubic Yds	Total Approx. Cubic Yds	Total Site Loads	Total Approximate Cubic Yards
Allocco Recycling - C&D 540 Kingsland Ave, Brooklyn, NY	0	16	0	320	2357	47,140
IRRC (Impact Recovery and Reuse Center) - C&D Lyndhurst, NJ	0	13	0	260		
IRRC (Impact Recovery and Reuse Center) - soil/fill Lyndhurst, NJ	0	715	0	14,300		
KSR Corp Development - soil/fill 936 Harrison Ave, Kearny, NJ	0	22	0	440		
Bayshore Soil Management - soil/fill 75 Crows Mill Road, Keasbey, NJ	0	1,517	0	30,340		
Clean Earth of Carteret - soil/fill 24 Middlesex Avenue, Carteret NJ	0	74	0	1,480		
Import Material Tracking Information						
Origin Facility	Daily Trucks	Total Trucks	Daily Tonnage	Total Tonnage	Total Site Loads	Total Quantity (tons)
IRRC (Impact Recovery and Reuse Center) - 3/4" Clean Blue Stone	0	9	0	166.45	207	4,740.49
IRRC (Impact Recovery and Reuse Center) - 1.5" Clean Blue Stone	0	17	0	415.81		
Stone Industries, Inc. - 2.5" Crushed Stone	0	7	0	158.19		
Impact Materials Jersey City - 3/4" Clean Blue Stone	0	2	0	45.20		
Vulcan Materials (Hamburg Quarry) - GPA	0	87	0	2,145.00		
Tilcon Mt. Hope Quarry - GPA	0	1	0	25.86		
Tilcon West Nyack Quarry - GPA	0	66	0	1371.57		
Evergreen Recycling of Corona - 2.5" Quarried Stone	0	1	0	20.87		
Impact Materials Jersey City - DGA	0	17	0	391.54		
CAMP Air Monitoring Results						
CAMP Station	UPWIND			DOWNWIND		
Odors:	None			None		
VOC Action Level Exceedance(s):	None			None		
Particulate Action Level Exceedance(s):	None			None		
Maximum VOC Level (ppm) 15-min avg:	1.2795			1.8981		
Maximum Particulate Level (mg/m³) 15-min avg:	0.0307			0.0216		
CAMP Response Actions: None.						
Additional Information						
Planned Work Activity for Next Day/Week:	Installation of SOE, soil excavation, installation of the vapor barrier membrane, rebar work, and installation of the SSDS.					
Comments:	None.					

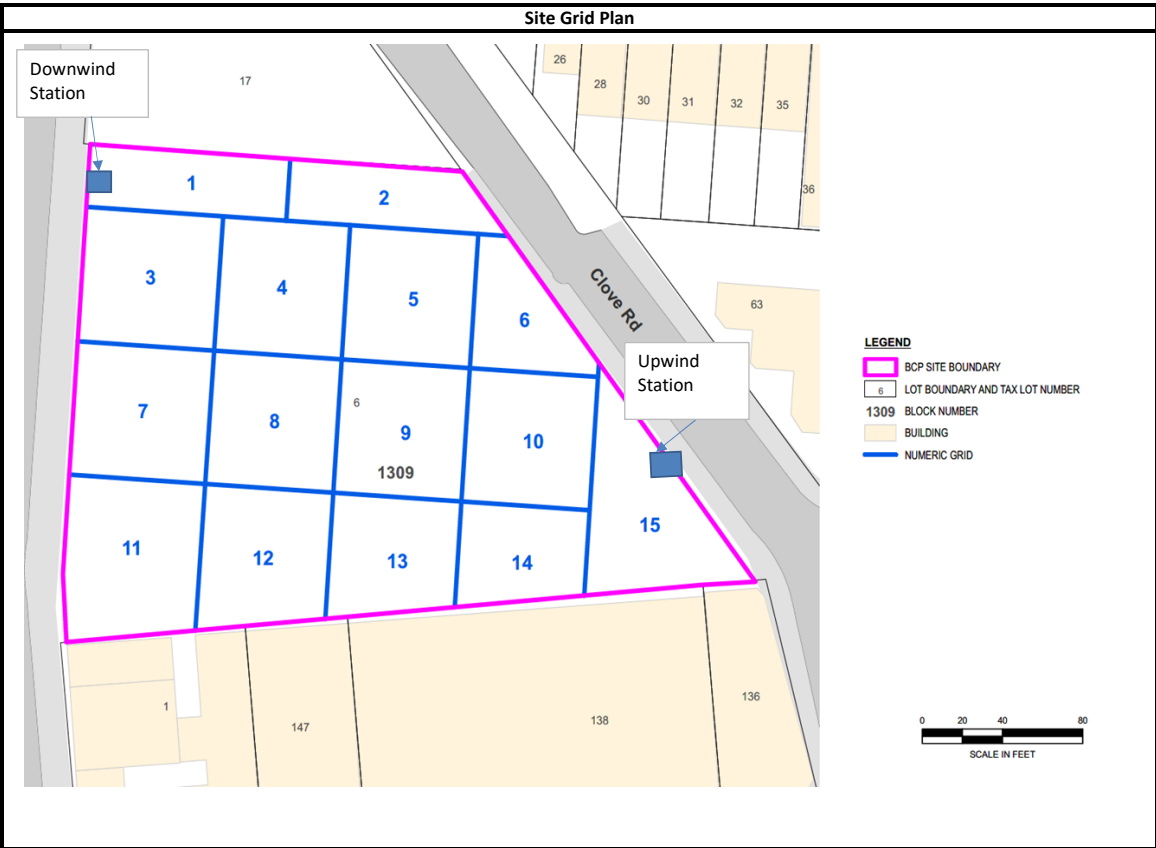

Upwind CAMP Station Data

Fri, 14th of Jul 2023, 4:03:00 – 18:03:00
(GMT-05:00) Eastern Time (US & Canada)



Mass Conc. Total mg/m³ AVG 15m

DustTrak-8530

RS222(G)

MIN	AVG	MAX
0.0087	0.0152	0.0307

VOC ppm AVG 15m ppm

miniRAE 3000

RS222(G)

MIN	AVG	MAX
0	0	1.2795

Name Nostrand UW (FA03920)
S/N 0B444802
Description (FA03920)
Location 958 Nostrand Ave.,
Brooklyn, NY 11225,
USA

© Netronix 2023

Downwind CAMP Station Data

Fri, 14th of Jul 2023, 4:05:00 – 18:05:00
(GMT-05:00) Eastern Time (US & Canada)



Mass Conc. Total mg/m³ AVG 15m

DustTrak-8530

RS222(G)

MIN	AVG	MAX
0.0039	0.0086	0.0216

VOC ppm AVG 15m ppm

miniRAE 3000

RS222(G)

MIN	AVG	MAX
0	0	1.8981

Name Nostrand DW (FA02974)
S/N 0B126096
Description FA02974
Location 54 Clove Rd, Brooklyn,
NY 11225, USA

© Netronix 2023

Photograph 1 -
Installation of SSDS
components, view
facing northwest.



Photograph 2 -
Site grading in Grid 3,
view facing
northwest.



Photograph 3 -
SOE installation, view
facing north.



	Daily Activity Report					
	975 Nostrand Avenue					
	Brooklyn, NY					
BCP Site No. C224335						
General Site Information						
Date:	Monday, July 17, 2023					
Weather:	74-87°F, Sunny					
Wind Direction/Speed (from):	Southeast @ 3 mph					
AKRF Personnel on Site:	Hank Westly					
AKRF Equipment on Site:	Mini RAE 3000 Photoionization Detectors [(PID) x3] and DustTrak Aerosol Monitors (x3)					
Visitors:	None					
Contractor Information						
Subcontractor					Service	
Olivero Construction (Olivero)					SOE Installation	
Broadway Builders (Broadway)					General Contractor (GC)	
Description and Location of Work Activities Performed						
<p>Installed rakers, wallers, and wooden lagging for SOE in Grids 1 and 3. Excavation and grading occurred in Grids 1 and 3 (waste class grid WC-1 and 2). Approximately 460cubic yards of soil/fill were excavated from grids 1, 3 and 4 (waste class grids WC-1 and 2) and exported for off-site disposal at the Impact Recovery and Reuse Center (IRRC) facility. Excavation for plumbing trench occurred Grid 7.</p>						
Material Disposal Tracking Information						
Destination Facility	Daily Trucks	Total Trucks	Daily Approx. Cubic Yds	Total Approx. Cubic Yds	Total Site Loads	Total Approximate Cubic Yards
Allocco Recycling - C&D 540 Kingsland Ave, Brooklyn, NY	0	16	0	320	2380	47,600
IRRC (Impact Recovery and Reuse Center) - C&D Lyndhurst, NJ	0	13	0	260		
IRRC (Impact Recovery and Reuse Center) - soil/fill Lyndhurst, NJ	23	738	460	14,760		
KSR Corp Development - soil/fill 936 Harrison Ave, Kearny, NJ	0	22	0	440		
Bayshore Soil Management - soil/fill 75 Crows Mill Road, Keasbey, NJ	0	1,517	0	30,340		
Clean Earth of Carteret - soil/fill 24 Middlesex Avenue, Carteret NJ	0	74	0	1,480		
Import Material Tracking Information						
Origin Facility	Daily Trucks	Total Trucks	Daily Tonnage	Total Tonnage	Total Site Loads	Total Quantity (tons)
IRRC (Impact Recovery and Reuse Center) - 3/4" Clean Blue Stone	0	9	0	166.45	207	4,740.49
IRRC (Impact Recovery and Reuse Center) - 1.5" Clean Blue Stone	0	17	0	415.81		
Stone Industries, Inc. - 2.5" Crushed Stone	0	7	0	158.19		
Impact Materials Jersey City - 3/4" Clean Blue Stone	0	2	0	45.20		
Vulcan Materials (Hamburg Quarry) - GPA	0	87	0	2,145.00		
Tilcon Mt. Hope Quarry - GPA	0	1	0	25.86		
Tilcon West Nyack Quarry - GPA	0	66	0	1371.57		
Evergreen Recycling of Corona - 2.5" Quarried Stone	0	1	0	20.87		
Impact Materials Jersey City - DGA	0	17	0	391.54		
CAMP Air Monitoring Results						
CAMP Station	UPWIND			DOWNWIND		
Odors:	None			None		
VOC Action Level Exceedance(s):	None			None		
Particulate Action Level Exceedance(s):	None			None		
Maximum VOC Level (ppm) 15-min avg:	3.7407			5.8743		
Maximum Particulate Level (mg/m³) 15-min avg:	0.0489			0.0460		
<p>CAMP Response Actions: Elevated concentrations of VOCs were noted at the Upwind and Downwind CAMP Station immediately after the equipment setup/installation. The readings went down to normal after the installation. The elevated readings were not attributed to remedial work.</p>						
Additional Information						
Planned Work Activity for Next Day/Week:	Installation of SOE, soil excavation, installation of the vapor barrier membrane, rebar work, and installation of the SSDS.					
Comments:	None.					

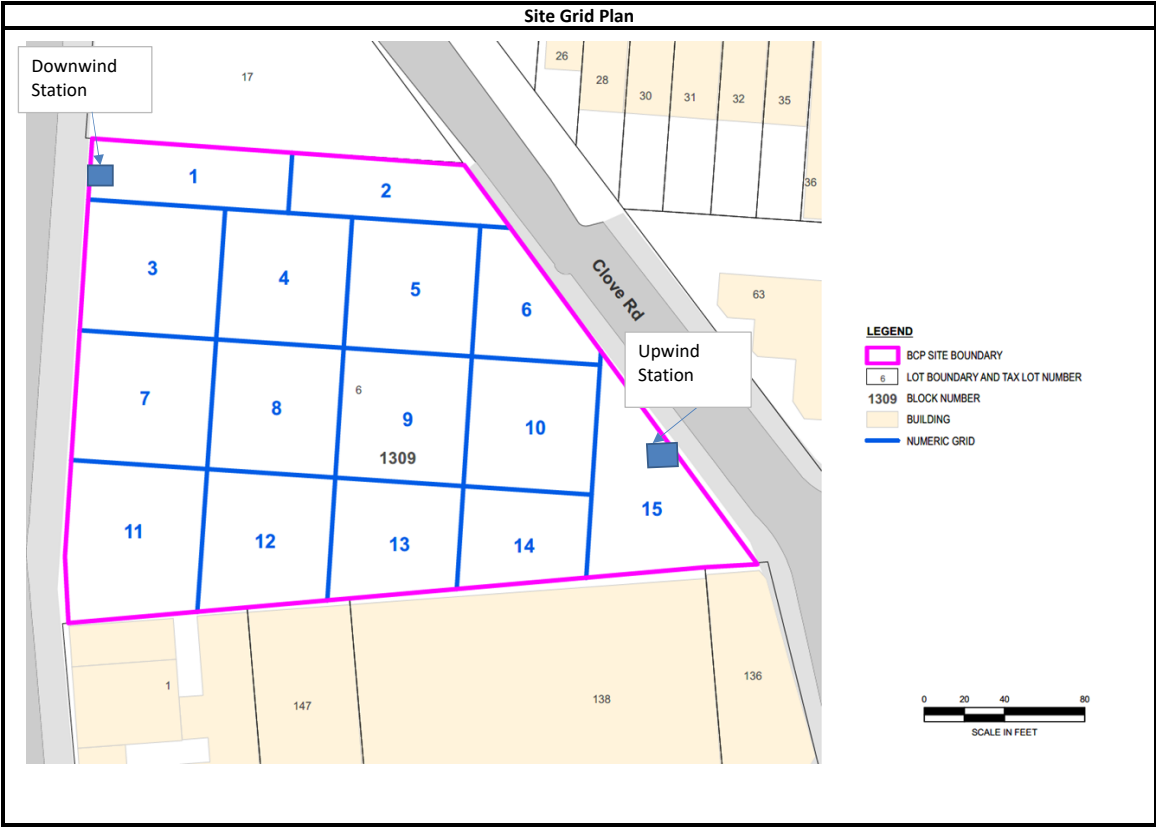

Upwind CAMP Station Data

07/17/2023 0:00:59 – 07/18/2023 0:00:00
(GMT-05:00) Eastern Time (US & Canada)



Mass Conc. Total mg/m³ AVG 15m

DustTrak-8530

RS232C

MIN	AVG	MAX
0.0127	0.0277	0.0489

VOC ppm AVG 15m

miniRAE 3000

RS232C

MIN	AVG	MAX
0	1	3.7407

Name Nostrand UW (FA03920)
S/N 0B444802
Description (FA03920)
Location 958 Nostrand Ave.,
Brooklyn, NY 11225,
USA

© Netronix 2023

Downwind CAMP Station Data

07/17/2023 0:00:58 – 07/18/2023 0:00:00
(GMT-05:00) Eastern Time (US & Canada)

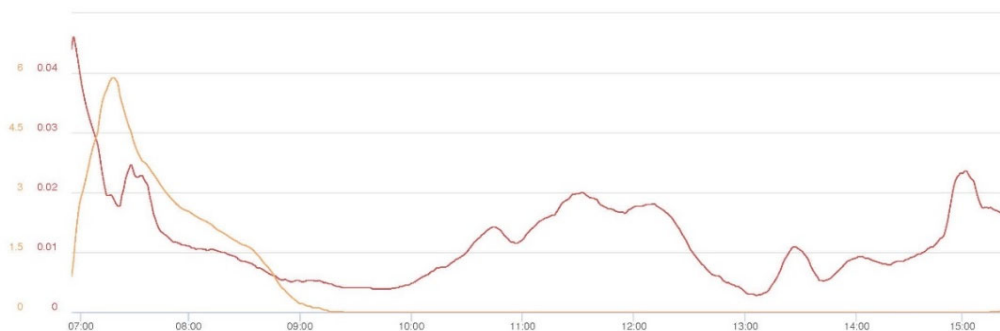

Mass Conc. Total mg/m³ AVG 15m

DustTrak-8530

RS232C

MIN	AVG	MAX
0.0028	0.0118	0.046

VOC ppm AVG 15m

miniRAE 3000

RS232C

MIN	AVG	MAX
0	0.6641	5.8743

Name Nostrand DW (FA02974)
S/N 0B126096
Description FA02974
Location 958 Nostrand Ave.,
Brooklyn, NY 11225,
USA

© Netronix 2023

Photograph 1 -
Export of soil/fill to
IRRC, view facing
north.



Photograph 2 -
Plumbing installation
in Grid 7, view facing
northwest.



Photograph 3 -
SOE installation, view
facing north.



	Daily Activity Report					
	975 Nostrand Avenue					
	Brooklyn, NY					
	BCP Site No. C224335					
General Site Information						
Date:	Tuesday, July 18, 2023					
Weather:	74-87°F, Sunny					
Wind Direction/Speed (from):	Northwest@ 3 mph					
AKRF Personnel on Site:	Hank Westly					
AKRF Equipment on Site:	Mini RAE 3000 Photoionization Detectors [(PID) x3] and DustTrak Aerosol Monitors (x3)					
Visitors:	None					
Contractor Information						
Subcontractor				Service		
Olivero Construction (Olivero)				SOE Installation		
Broadway Builders (Broadway)				General Contractor (GC)		
Description and Location of Work Activities Performed						
<p>Installed rakers, wailers, and wooden lagging for SOE in Grids 1 and 3. Excavation and grading occurred in Grids 1 and 3 (waste class grid WC-1). Approximately 340 cubic yards of soil/fill was excavated from Grids 1, 3, and 4 (waste class grids WC-1 and 2) exported off-site for disposal at the Impact Recovery and Reuse Center (IRRC) facility located in Lyndhurst, NJ. Excavation for plumbing trench in Grid 7. Electrical conduit installation in Grids 3 and 7. A total of 46.55 tons of DGA was imported from the IRRC facility for use for backfilling behind the subgrade foundation walls.</p>						
Material Disposal Tracking Information						
Destination Facility	Daily Trucks	Total Trucks	Daily Approx. Cubic Yds	Total Approx. Cubic Yds	Total Site Loads	Total Approximate Cubic Yards
Allocco Recycling - C&D 540 Kingsland Ave, Brooklyn, NY	0	16	0	320	2397	47,940
IRRC (Impact Recovery and Reuse Center) - C&D Lyndhurst, NJ	0	13	0	260		
IRRC (Impact Recovery and Reuse Center) - soil/fill Lyndhurst, NJ	17	755	340	15,100		
KSR Corp Development - soil/fill 936 Harrison Ave, Kearny, NJ	0	22	0	440		
Bayshore Soil Management - soil/fill 75 Crows Mill Road, Keasbey, NJ	0	1,517	0	30,340		
Clean Earth of Carteret - soil/fill 24 Middlesex Avenue, Carteret NJ	0	74	0	1,480		
Import Material Tracking Information						
Origin Facility	Daily Trucks	Total Trucks	Daily Tonnage	Total Tonnage	Total Site Loads	Total Quantity (tons)
IRRC (Impact Recovery and Reuse Center) - 3/4" Clean Blue Stone	0	9	0	166.45	209	4,787.04
IRRC (Impact Recovery and Reuse Center) - 1.5" Clean Blue Stone	0	17	0	415.81		
IRRC - DGA	2	2	46.55	46.55		
Stone Industries, Inc. - 2.5" Crushed Stone	0	7	0	158.19		
Impact Materials Jersey City - 3/4" Clean Blue Stone	0	2	0	45.20		
Vulcan Materials (Hamburg Quarry) - GPA	0	87	0	2,145.00		
Tilcon Mt. Hope Quarry - GPA	0	1	0	25.86		
Tilcon West Nyack Quarry - GPA	0	66	0	1371.57		
Evergreen Recycling of Corona - 2.5" Quarried Stone	0	1	0	20.87		
Impact Materials Jersey City - DGA	0	17	0	391.54		
CAMP Air Monitoring Results						
CAMP Station	UPWIND			DOWNWIND		
Odors:	None			None		
VOC Action Level Exceedance(s):	None			None		
Particulate Action Level Exceedance(s):	None			None		
Maximum VOC Level (ppm) 15-min avg:	1.6515			0.0000		
Maximum Particulate Level (mg/m³) 15-min avg:	0.0610			0.0650		
CAMP Response Actions: None.						
Additional Information						
Planned Work Activity for Next Day/Week:	Installation of SOE, soil excavation, installation of the vapor barrier membrane, rebar work, and installation of the SSDS.					
Comments:	None.					

Site Grid Plan

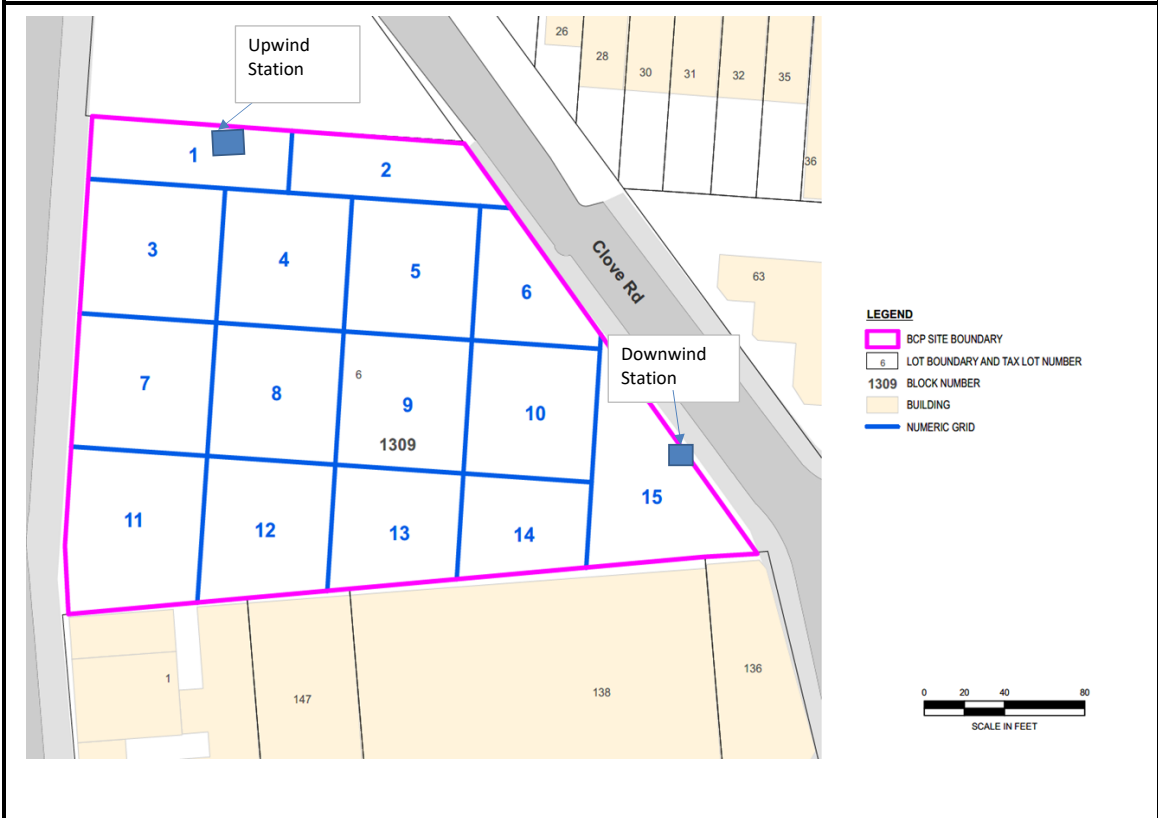

Upwind CAMP Station Data

07/18/2023 0:00:20 – 07/19/2023 0:00:00
(GMT-05:00) Eastern Time (US & Canada)



Mass Conc. Total mg/m³ AVG 15m

DustTrak-8530

RS232C

MIN AVG MAX

0.0228 0.034 0.061

VOC ppm AVG 15m

miniRAE 3000

RS232C

MIN AVG MAX

0.456 0.853 1.6515

Name Nostrand UW (FA03920)
S/N 0B444802
Description (FA03920)
Location 958 Nostrand Ave.,
Brooklyn, NY 11225,
USA

© Netronix 2023

Downwind CAMP Station Data

07/18/2023 0:00:31 – 07/19/2023 0:00:00
(GMT-05:00) Eastern Time (US & Canada)

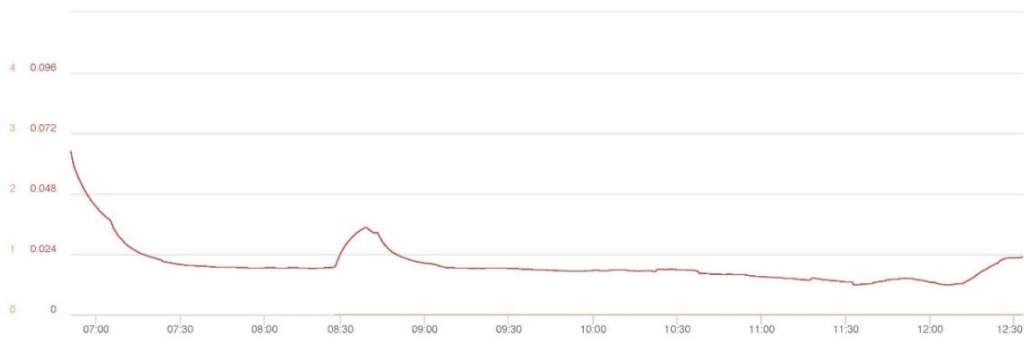

Mass Conc. Total mg/m³ AVG 15m

DustTrak-8530

RS232C

MIN AVG MAX

0.0119 0.0198 0.065

VOC ppm AVG 15m

miniRAE 3000

RS232C

MIN AVG MAX

0 0 0

Name Nostrand DW (FA02974)
S/N 0B126096
Description FA02974
Location 54 Clove Rd, Brooklyn,
NY 11225, USA

© Netronix 2023

Photograph 1 -
Excavation in Grids 1
and 3.



Photograph 2 -
Backfilling behind
foundation walls in
Grid 15, view facing
northwest.



Photograph 3 -
SOE installation, view
facing north.



	Daily Activity Report					
	975 Nostrand Avenue					
	Brooklyn, NY					
	BCP Site No. C224335					
General Site Information						
Date:	Wednesday, July 19, 2023					
Weather:	70-82°F, Cloudy					
Wind Direction/Speed (from):	Northwest @ 3 mph					
AKRF Personnel on Site:	Hank Westly					
AKRF Equipment on Site:	Mini RAE 3000 Photoionization Detectors ((PID) x3) and DustTrak Aerosol Monitors (x3)					
Visitors:	None					
Contractor Information						
Subcontractor				Service		
Olivero Construction (Olivero)				SOE Installation		
Broadway Builders (Broadway)				General Contractor (GC)		
Description and Location of Work Activities Performed						
<p>Installed rakers, wailers, and wooden lagging for SOE in Grid 1. Excavation and grading occurred in Grids 1 and 3 (waste class grid WC-1). Approximately 440 cubic yards of soil/fill was excavated from Grids 1, 3, and 4 (waste class grids WC-1 and 2) exported off-site for disposal at the Impact Recovery and Reuse Center (IRRC) facility located in Lyndhurst, NJ. Excavation for plumbing trench in Grid 7. Electrical conduit installation in Grids 3 and 7. Installed components of the sub slab depressuization system (SSDS) including: PVC piping, geotextile fabric, geogrid and gas permeable aggregate (GPA) A total of 94.48 tons of NY#2 stone was imported from the Tilcon West Nyack facility for use as the GPA layer of the SSDS system.</p>						
Material Disposal Tracking Information						
Destination Facility	Daily Trucks	Total Trucks	Daily Approx. Cubic Yds	Total Approx. Cubic Yds	Total Site Loads	Total Approximate Cubic Yards
Allocco Recycling - C&D 540 Kingsland Ave, Brooklyn, NY	0	16	0	320	2419	48,380
IRRC (Impact Recovery and Reuse Center) - C&D Lyndhurst, NJ	0	13	0	260		
IRRC (Impact Recovery and Reuse Center) - soil/fill Lyndhurst, NJ	22	777	440	15,540		
KSR Corp Development - soil/fill 936 Harrison Ave, Kearny, NJ	0	22	0	440		
Bayshore Soil Management - soil/fill 75 Crows Mill Road, Keasbey, NJ	0	1,517	0	30,340		
Clean Earth of Carteret - soil/fill 24 Middlesex Avenue, Carteret NJ	0	74	0	1,480		
Import Material Tracking Information						
Origin Facility	Daily Trucks	Total Trucks	Daily Tonnage	Total Tonnage	Total Site Loads	Total Quantity (tons)
IRRC (Impact Recovery and Reuse Center) - 3/4" Clean Blue Stone	0	9	0	166.45	213	4,881.52
IRRC (Impact Recovery and Reuse Center) - 1.5" Clean Blue Stone	0	17	0	415.81		
IRRC - DGA	0	2	0	46.55		
Stone Industries, Inc. - 2.5" Crushed Stone	0	7	0	158.19		
Impact Materials Jersey City - 3/4" Clean Blue Stone	0	2	0	45.20		
Vulcan Materials (Hamburg Quarry) - GPA	0	87	0	2,145.00		
Tilcon Mt. Hope Quarry - GPA	0	1	0	25.86		
Tilcon West Nyack Quarry - GPA	4	70	94.48	1466.05		
Evergreen Recycling of Corona - 2.5" Quarried Stone	0	1	0	20.87		
Impact Materials Jersey City - DGA	0	17	0	391.54		
CAMP Air Monitoring Results						
CAMP Station	UPWIND			DOWNWIND		
Odors:	None			None		
VOC Action Level Exceedance(s):	None			None		
Particulate Action Level Exceedance(s):	None			None		
Maximum VOC Level (ppm) 15-min avg:	0.9202			1.9682		
Maximum Particulate Level (mg/m³) 15-min avg:	0.1263			0.1540		
CAMP Response Actions: None.						
Additional Information						
Planned Work Activity for Next Day/Week:	Installation of SOE, soil excavation, installation of the vapor barrier membrane, rebar work, and installation of the SSDS.					
Comments:	None.					

Site Grid Plan

Upwind Station

Downwind Station

Clove Rd

26 28 30 31 32 35 36

63

1 2 3 4 5 6 7 8 9 10 11 12 13 14 15

6

1309



1 147 138 136

LEGEND

- BCP SITE BOUNDARY
- LOT BOUNDARY AND TAX LOT NUMBER
- 6
- 1309 BLOCK NUMBER
- BUILDING
- NUMERIC GRID

0 20 40 80
SCALE IN FEET

Downwind
Station

 BCP SITE BOUNDARY
 LOT BOUNDARY AND TAX LOT NUMBER
 1309 BLOCK NUMBER
 BUILDING
 NUMERIC GRID



Upwind CAMP Station Data

Wed, 19th of Jul 2023, 0:00:00 – 18:21:16
(GMT-05:00) Eastern Time (US & Canada)



Mass Conc. Total mg/m³ AVG 15m
mg/m³
DustTrak-8530
85222(C)

MIN	AVG	MAX
0.0325	0.0769	0.1263

VOC ppm AVG 15m
ppm
miniRAE 3000
85222(A)

MIN	AVG	MAX
0.51	0.6415	0.9202

Name Nostrand UW (FA03920)
S/N 0B444802
Description (FA03920)
Location 958 Nostrand Ave.,
Brooklyn, NY 11225,
USA

© Netronix 2023

Downwind CAMP Station Data

Wed, 19th of Jul 2023, 0:00:00 – 18:32:17
(GMT-05:00) Eastern Time (US & Canada)



Mass Conc. Total mg/m³ AVG 15m
mg/m³
DustTrak-8530
85222(C)

MIN	AVG	MAX
0.0147	0.041	0.154

VOC ppm AVG 15m
ppm
miniRAE 3000
85222(A)

MIN	AVG	MAX
0	0	1.9682

Name Nostrand DW (FA02974)
S/N 0B126096
Description FA02974
Location 54 Clove Rd, Brooklyn,
NY 11225, USA

© Netronix 2023

Photograph 1 -
Soil export in Grid 1,
view facing north.



Photograph 2 -
Installation of SOE
Grid 1, view facing
north.



Photograph 3 -
Installation of SSDS
components in Grid
7, view facing north.



	Daily Activity Report					
	975 Nostrand Avenue					
	Brooklyn, NY					
	BCP Site No. C224335					
General Site Information						
Date:	Thursday, July 20, 2023					
Weather:	75-83°F, Partly Cloudy					
Wind Direction/Speed (from):	Northeast @ 4 mph					
AKRF Personnel on Site:	Hank Westly					
AKRF Equipment on Site:	Mini RAE 3000 Photoionization Detectors ((PID) x3) and DustTrak Aerosol Monitors (x3)					
Visitors:	None					
Contractor Information						
Subcontractor				Service		
Olivero Construction (Olivero)				SOE Installation		
Broadway Builders (Broadway)				General Contractor (GC)		
Description and Location of Work Activities Performed						
<p>Installed rakers, wailers, and wooden lagging for SOE in Grid 1. Excavation and grading occurred in Grids 1 and 3 (waste class grid WC-1). Approximately 180 cubic yards of soil/fill was excavated from Grids 1, 3, and 4 (waste class grids WC-1 and 2) exported off-site for disposal at the Impact Recovery and Reuse Center (IRRC) facility located in Lyndhurst, NJ. Excavation for plumbing trench in Grid 7. Electrical conduit installation in Grids 3 and 7. Installed components of the sub slab depressuization system (SSDS) including: PVC piping, geotextile fabric, geogrid and gas permeable aggregate (GPA) A total of 43.89 tons of NY#2 stone was imported from the Tilcon West Nyack facility for use as the GPA layer of the SSDS system.</p>						
Material Disposal Tracking Information						
Destination Facility	Daily Trucks	Total Trucks	Daily Approx. Cubic Yds	Total Approx. Cubic Yds	Total Site Loads	Total Approximate Cubic Yards
Allocco Recycling - C&D 540 Kingsland Ave, Brooklyn, NY	0	16	0	320	2428	48,560
IRRC (Impact Recovery and Reuse Center) - C&D Lyndhurst, NJ	0	13	0	260		
IRRC (Impact Recovery and Reuse Center) - soil/fill Lyndhurst, NJ	9	786	180	15,720		
KSR Corp Development - soil/fill 936 Harrison Ave, Kearny, NJ	0	22	0	440		
Bayshore Soil Management - soil/fill 75 Crows Mill Road, Keasbey, NJ	0	1,517	0	30,340		
Clean Earth of Carteret - soil/fill 24 Middlesex Avenue, Carteret NJ	0	74	0	1,480		
Import Material Tracking Information						
Origin Facility	Daily Trucks	Total Trucks	Daily Tonnage	Total Tonnage	Total Site Loads	Total Quantity (tons)
IRRC (Impact Recovery and Reuse Center) - 3/4" Clean Blue Stone	0	9	0	166.45	215	4,925.41
IRRC (Impact Recovery and Reuse Center) - 1.5" Clean Blue Stone	0	17	0	415.81		
IRRC - DGA	0	2	0	46.55		
Stone Industries, Inc. - 2.5" Crushed Stone	0	7	0	158.19		
Impact Materials Jersey City - 3/4" Clean Blue Stone	0	2	0	45.20		
Vulcan Materials (Hamburg Quarry) - GPA	0	87	0	2,145.00		
Tilcon Mt. Hope Quarry - GPA	0	1	0	25.86		
Tilcon West Nyack Quarry - GPA	2	72	43.89	1509.94		
Evergreen Recycling of Corona - 2.5" Quarried Stone	0	1	0	20.87		
Impact Materials Jersey City - DGA	0	17	0	391.54		
CAMP Air Monitoring Results						
CAMP Station	UPWIND			DOWNWIND		
Odors:	None			None		
VOC Action Level Exceedance(s):	None			None		
Particulate Action Level Exceedance(s):	None			None		
Maximum VOC Level (ppm) 15-min avg:	0.7733			1.4462		
Maximum Particulate Level (mg/m³) 15-min avg:	0.1503			0.1660		
CAMP Response Actions: None.						
Additional Information						
Planned Work Activity for Next Day/Week:	Installation of SOE, soil excavation, installation of the vapor barrier membrane, rebar work, and installation of the SSDS.					
Comments:	None.					

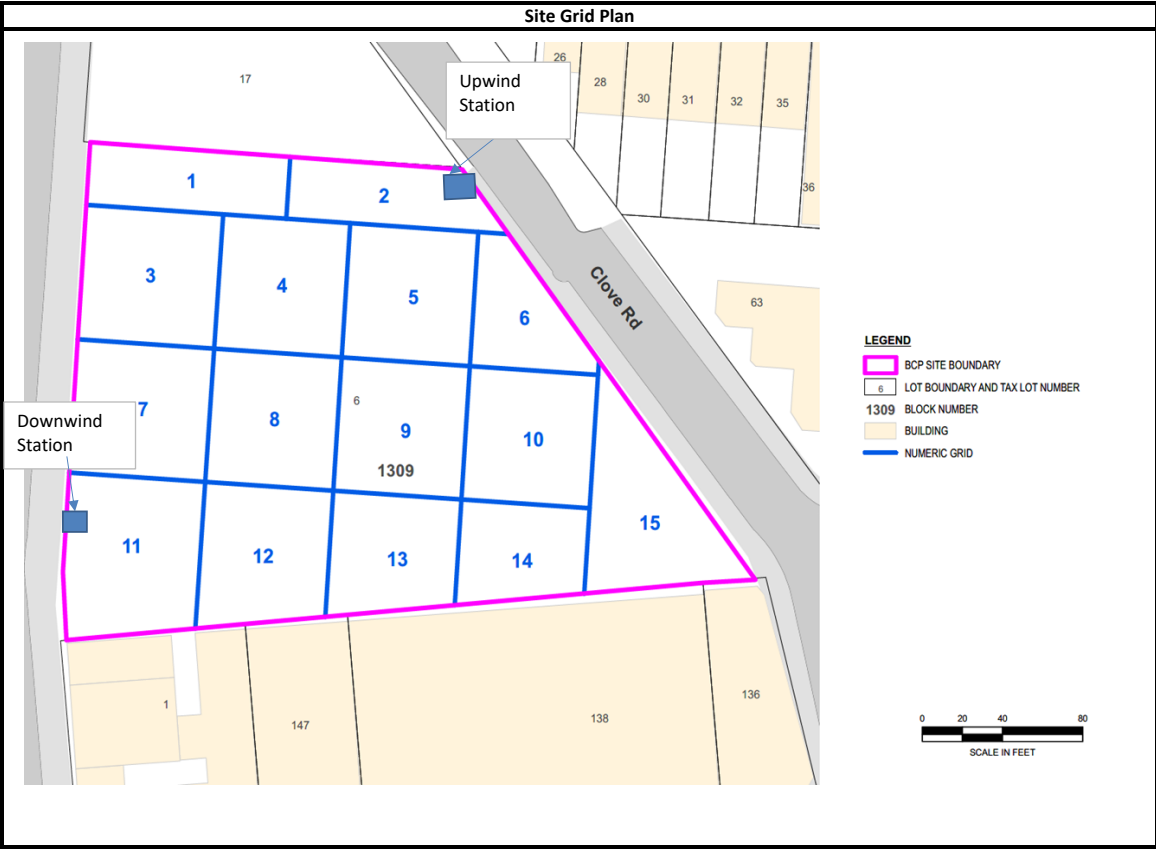

Upwind CAMP Station Data

Thu, 20th of Jul 2023, 0:00:00 – 19:27:23
(GMT-05:00) Eastern Time (US & Canada)

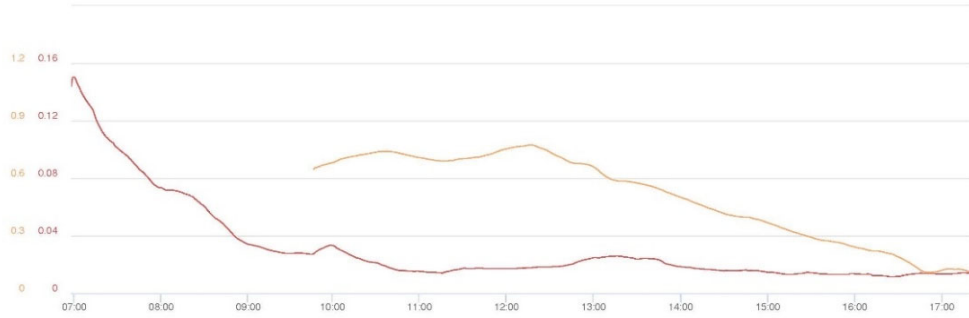

Mass Conc. Total mg/m³ AVG 15m			
mg/m³			
DustTrak-8530			
RS232(G)			
MIN	AVG	MAX	
0.0115	0.0315	0.1503	

VOC ppm AVG 15m			
ppm			
miniRAE 3000			
RS232(G)			
MIN	AVG	MAX	
0.1083	0.5049	0.7733	

Name Nostrand UW (FA03920)
S/N 0B444802
Description (FA03920)
Location 54 Clove Rd, Brooklyn,
NY 11225, USA

© Netronix 2023

Downwind CAMP Station Data

Thu, 20th of Jul 2023, 0:00:00 – 19:28:07
(GMT-05:00) Eastern Time (US & Canada)



Mass Conc. Total mg/m³ AVG 15m			
mg/m³			
DustTrak-8530			
RS232(G)			
MIN	AVG	MAX	
0.0017	0.0164	0.166	

VOC ppm AVG 15m			
ppm			
miniRAE 3000			
RS232(A)			
MIN	AVG	MAX	
0	0	1.4462	

Name Nostrand DW (FA02974)
S/N 0B126096
Description FA02974
Location 958 Nostrand Ave.,
Brooklyn, NY 11225,
USA

© Netronix 2023

Photograph 1 -
Soil export from Grid
1, view facing
northeast.



Photograph 2 -
Backfilling with GPA
over geotextile fabric
Grid 3.

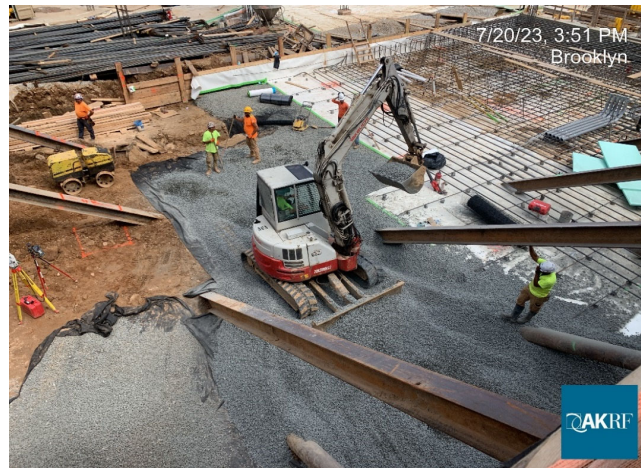

Photograph 3 -
Installation of SSDS
components in Grid
3, view facing north.



	Daily Activity Report					
	975 Nostrand Avenue					
	Brooklyn, NY					
	BCP Site No. C224335					
General Site Information						
Date:	Friday, July 21, 2023					
Weather:	67-80°F, Mostly Cloudy					
Wind Direction/Speed (from):	Northwest @ 3 mph					
AKRF Personnel on Site:	Hank Westly and Chad Walters					
AKRF Equipment on Site:	Mini RAE 3000 Photoionization Detectors ((PID) x3) and DustTrak Aerosol Monitors (x3)					
Visitors:	None					
Contractor Information						
Subcontractor				Service		
Olivero Construction (Olivero)				SOE Installation		
Broadway Builders (Broadway)				General Contractor (GC)		
Description and Location of Work Activities Performed						
<p>Installed rakers, wailers, and wooden lagging for SOE in Grid 1. Excavation and grading occurred in Grids 1 and 3 (waste class grid WC-1). Installed components of the sub slab depressuization system (SSDS) including: PVC piping, geotextile fabric, geogrid, and gas permeable aggregate (GPA) A total of 93.44 tons of NY#2 stone was imported from the Tilcon West Nyack facility for use as the GPA layer of the SSDS system.</p>						
Material Disposal Tracking Information						
Destination Facility	Daily Trucks	Total Trucks	Daily Approx. Cubic Yds	Total Approx. Cubic Yds	Total Site Loads	Total Approximate Cubic Yards
Allocco Recycling - C&D 540 Kingsland Ave, Brooklyn, NY	0	16	0	320	2428	48,560
IRRC (Impact Recovery and Reuse Center) - C&D Lyndhurst, NJ	0	13	0	260		
IRRC (Impact Recovery and Reuse Center) - soil/fill Lyndhurst, NJ	0	786	0	15,720		
KSR Corp Development - soil/fill 936 Harrison Ave, Kearny, NJ	0	22	0	440		
Bayshore Soil Management - soil/fill 75 Crows Mill Road, Keasbey, NJ	0	1,517	0	30,340		
Clean Earth of Carteret - soil/fill 24 Middlesex Avenue, Carteret NJ	0	74	0	1,480		
Import Material Tracking Information						
Origin Facility	Daily Trucks	Total Trucks	Daily Tonnage	Total Tonnage	Total Site Loads	Total Quantity (tons)
IRRC (Impact Recovery and Reuse Center) - 3/4" Clean Blue Stone	0	9	0	166.45	219	5,018.85
IRRC (Impact Recovery and Reuse Center) - 1.5" Clean Blue Stone	0	17	0	415.81		
IRRC - DGA	0	2	0	46.55		
Stone Industries, Inc. - 2.5" Crushed Stone	0	7	0	158.19		
Impact Materials Jersey City - 3/4" Clean Blue Stone	0	2	0	45.20		
Vulcan Materials (Hamburg Quarry) - GPA	0	87	0	2,145.00		
Tilcon Mt. Hope Quarry - GPA	0	1	0	25.86		
Tilcon West Nyack Quarry - GPA	4	76	93.44	1603.38		
Evergreen Recycling of Corona - 2.5" Quarried Stone	0	1	0	20.87		
Impact Materials Jersey City - DGA	0	17	0	391.54		
CAMP Air Monitoring Results						
CAMP Station	UPWIND			DOWNWIND		
Odors:	None			None		
VOC Action Level Exceedance(s):	None			None		
Particulate Action Level Exceedance(s):	None			None		
Maximum VOC Level (ppm) 15-min avg:	1.0199			3.0353		
Maximum Particulate Level (mg/m³) 15-min avg:	0.0650			0.0903		
CAMP Response Actions: None.						
Additional Information						
Planned Work Activity for Next Day/Week:	Installation of SOE, soil excavation, installation of the vapor barrier membrane, rebar work, and installation of the SSDS.					
Comments:	None.					

Site Grid Plan

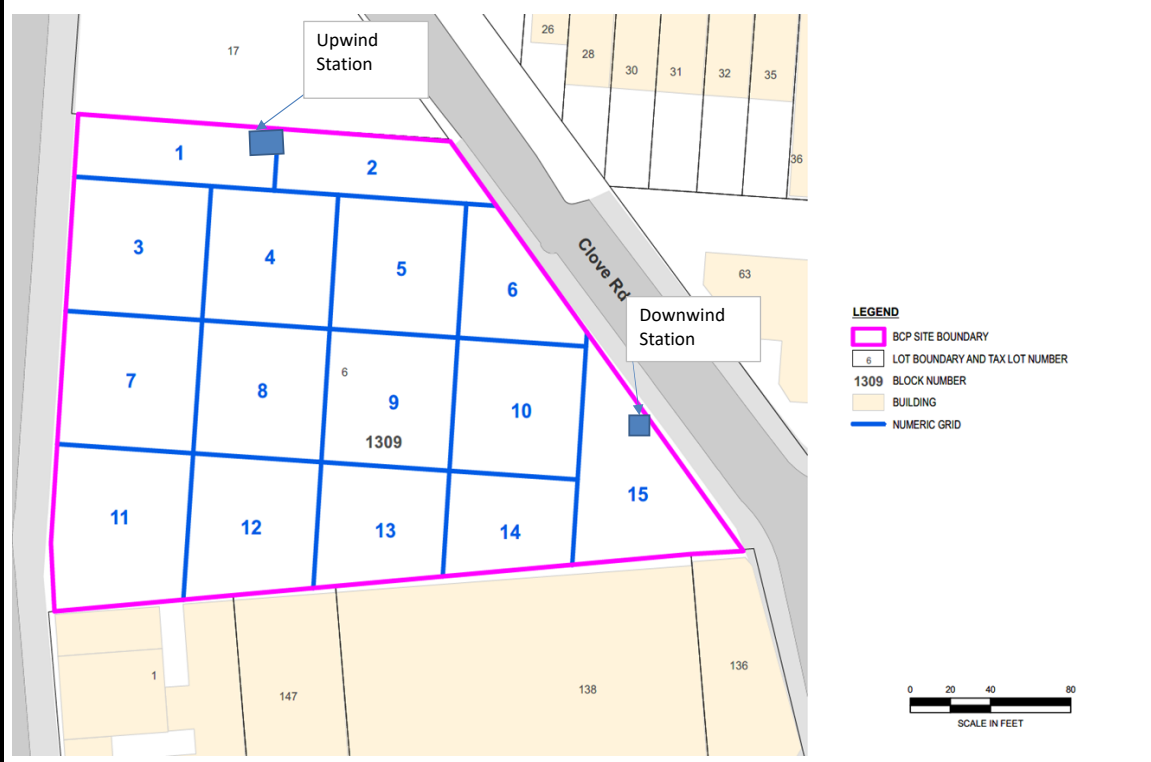

Upwind CAMP Station Data

Fri, 21st of Jul 2023, 6:00:00 – 17:30:00
(GMT-05:00) Eastern Time (US & Canada)

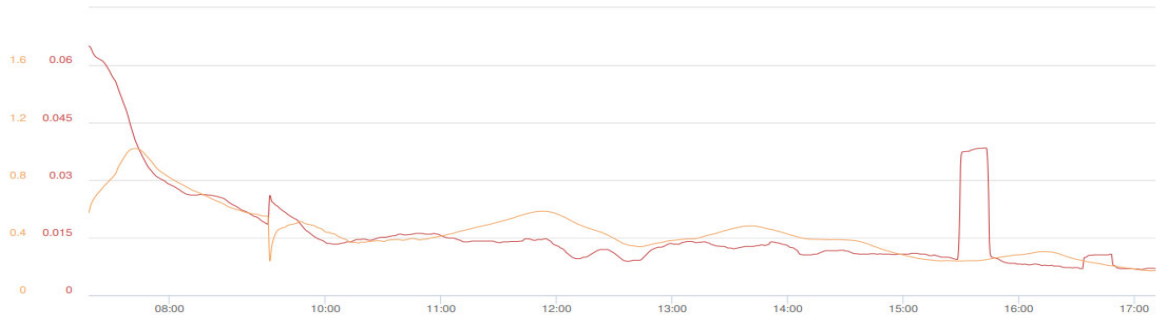

Mass Conc. Total mg/m³ AVG 15m

DustTrak-8530
RS232(C)

MIN	AVG	MAX
0.0067	0.017	0.065

VOC ppm AVG 15m

miniRAE 3000
RS232(A)

MIN	AVG	MAX
0.1692	0.439	1.0199

© Netronix 2023

Name Nostrand UW (FA03920)
S/N 0B444802
Description (FA03920)
Location 54 Clove Rd, Brooklyn,
NY 11225, USA

Downwind CAMP Station Data

Fri, 21st of Jul 2023, 6:00:00 – 17:30:00
(GMT-05:00) Eastern Time (US & Canada)



Mass Conc. Total mg/m³ AVG 15m

DustTrak-8530
RS232(C)

MIN	AVG	MAX
0.0002	0.0105	0.0903



VOC ppm AVG 15m

miniRAE 3000
RS232(A)

MIN	AVG	MAX
0	0	3.0353

© Netronix 2023

Name Nostrand DW (FA02974)
S/N 0B126096
Description FA02974
Location 54 Clove Rd, Brooklyn,
NY 11225, USA

<p>Photograph 1 - NY#2 stone imported to Grid 1, view facing east.</p>	 <p>Friday, July 21, 2023 at 11:26:06 AM 420-434 Montgomery St New York NY 11225</p>
<p>Photograph 2 - Backfilling with GPA over geotextile fabric in Grid 3, view facing east.</p>	 <p>Friday, July 21, 2023 at 11:31:54 AM 967 Nostrand Ave New York NY 11225</p>
<p>Photograph 3 - Installation of waterproofing membrane over GPA in Grid 3, view facing northwest.</p>	 <p>Friday, July 21, 2023 at 10:45:03 AM 975 Nostrand Ave New York NY 11225</p>

	Daily Activity Report					
	975 Nostrand Avenue					
	Brooklyn, NY					
	BCP Site No. C224335					
General Site Information						
Date:	Saturday, July 22, 2023					
Weather:	69-85°F, Clear					
Wind Direction/Speed (from):	Northwest @ 9 mph					
AKRF Personnel on Site:	Hank Westly					
AKRF Equipment on Site:	Mini RAE 3000 Photoionization Detectors ((PID) x3) and DustTrak Aerosol Monitors (x3)					
Visitors:	None					
Contractor Information						
Subcontractor				Service		
Olivero Construction (Olivero)				SOE Installation		
Broadway Builders (Broadway)				General Contractor (GC)		
Description and Location of Work Activities Performed						
<p>Excavation and grading occurred in Grid 1 (waste class grid WC-1 and 2). Installed components of the sub slab depressuization system (SSDS) including; PVC piping, geotextile fabric, geogrid, and gas permeable aggregate (GPA). Rebar was installed in Grid 3.</p>						
Material Disposal Tracking Information						
Destination Facility	Daily Trucks	Total Trucks	Daily Approx. Cubic Yds	Total Approx. Cubic Yds	Total Site Loads	Total Approximate Cubic Yards
Allocco Recycling - C&D 540 Kingsland Ave, Brooklyn, NY	0	16	0	320	2428	48,560
IRRC (Impact Recovery and Reuse Center) - C&D Lyndhurst, NJ	0	13	0	260		
IRRC (Impact Recovery and Reuse Center) - soil/fill Lyndhurst, NJ	0	786	0	15,720		
KSR Corp Development - soil/fill 936 Harrison Ave, Kearny, NJ	0	22	0	440		
Bayshore Soil Management - soil/fill 75 Crows Mill Road, Keasbey, NJ	0	1,517	0	30,340		
Clean Earth of Carteret - soil/fill 24 Middlesex Avenue, Carteret NJ	0	74	0	1,480		
Import Material Tracking Information						
Origin Facility	Daily Trucks	Total Trucks	Daily Tonnage	Total Tonnage	Total Site Loads	Total Quantity (tons)
IRRC (Impact Recovery and Reuse Center) - 3/4" Clean Blue Stone	0	9	0	166.45	219	5,018.85
IRRC (Impact Recovery and Reuse Center) - 1.5" Clean Blue Stone	0	17	0	415.81		
IRRC - DGA	0	2	0	46.55		
Stone Industries, Inc. - 2.5" Crushed Stone	0	7	0	158.19		
Impact Materials Jersey City - 3/4" Clean Blue Stone	0	2	0	45.20		
Vulcan Materials (Hamburg Quarry) - GPA	0	87	0	2,145.00		
Tilcon Mt. Hope Quarry - GPA	0	1	0	25.86		
Tilcon West Nyack Quarry - GPA	0	76	0	1603.38		
Evergreen Recycling of Corona - 2.5" Quarried Stone	0	1	0	20.87		
Impact Materials Jersey City - DGA	0	17	0	391.54		
CAMP Air Monitoring Results						
CAMP Station	UPWIND			DOWNWIND		
Odors:	None			None		
VOC Action Level Exceedance(s):	None			None		
Particulate Action Level Exceedance(s):	None			None		
Maximum VOC Level (ppm) 15-min avg:	0.2551			0.1492		
Maximum Particulate Level (mg/m³) 15-min avg:	0.0260			0.0020		
CAMP Response Actions: None.						
Additional Information						
Planned Work Activity for Next Day/Week:	Installation of SOE, soil excavation, installation of the vapor barrier membrane, rebar work, and installation of the SSDS.					
Comments:	None.					

Site Grid Plan

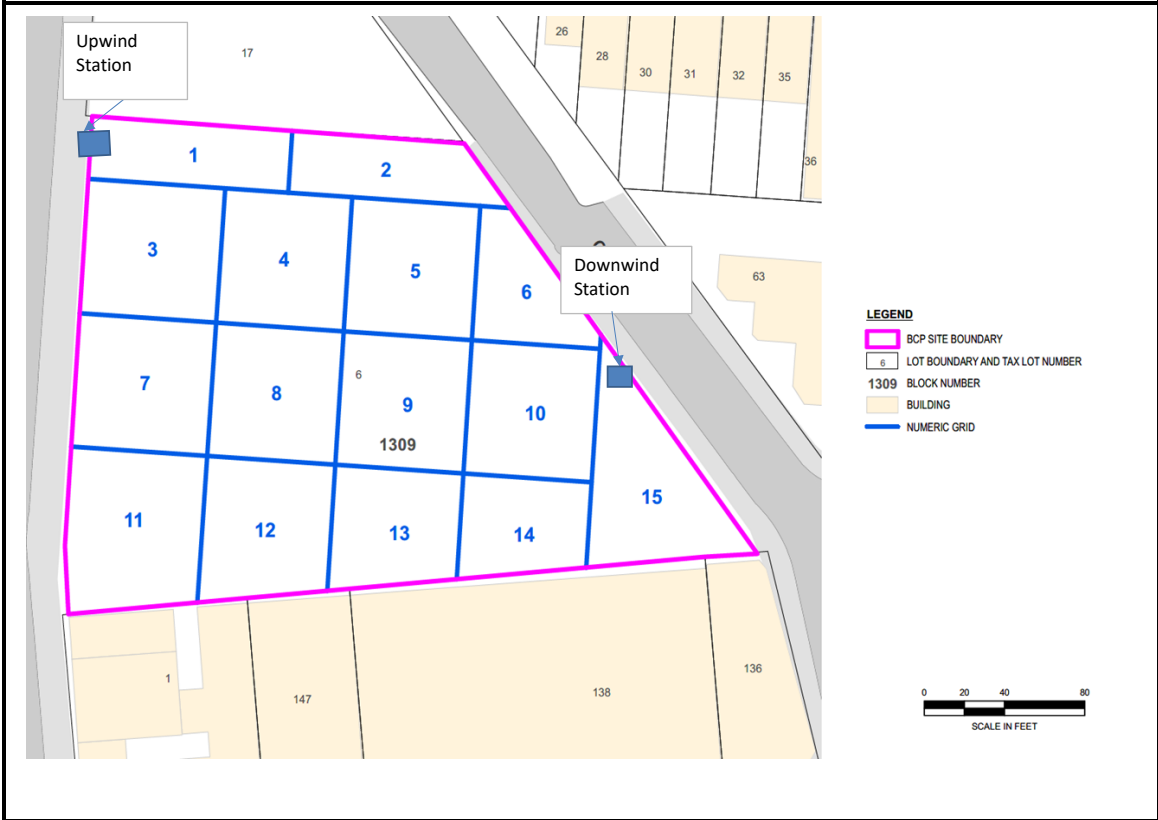

Upwind CAMP Station Data

Sat, 22nd of Jul 2023, 6:25:00 – 18:25:00
(GMT-05:00) Eastern Time (US & Canada)



Mass Conc. Total mg/m³ AVG 15m

DustTrak-8530

RS232(C)

MIN	AVG	MAX
0.0034	0.0094	0.026

VOC ppm AVG 15m

miniRAE 3000

RS232(A)

MIN	AVG	MAX
0	0	0.2551

Name Nostrand UW (FA03920)
S/N 0B444802
Description (FA03920)
Location 958 Nostrand Ave.,
Brooklyn, NY 11225,
USA

© Netronix 2023

Downwind CAMP Station Data

Sat, 22nd of Jul 2023, 6:37:00 – 18:37:00
(GMT-05:00) Eastern Time (US & Canada)



Mass Conc. Total mg/m³ AVG 15m

DustTrak-8530

RS232(C)

MIN	AVG	MAX
-0.0063	-0.0045	0.002

VOC ppm AVG 15m



miniRAE 3000

RS232(A)

MIN	AVG	MAX
0	0	0.1492

Name Nostrand DW (FA02974)
S/N 0B126096
Description FA02974
Location 54 Clove Rd, Brooklyn,
NY 11225, USA

© Netronix 2023

<p>Photograph 1 - Site grading in Grid 1, view facing northeast.</p>	
<p>Photograph 2 - Installing GPA layer over geotextile fabric Grid 1.</p>	
<p>Photograph 3 - Installation of SSDS components in Grid 1, view facing north.</p>	



	Daily Activity Report					
	975 Nostrand Avenue					
	Brooklyn, NY					
	BCP Site No. C224335					
General Site Information						
Date:	Tuesday, July 25, 2023					
Weather:	73-86°F, Partly Cloudy					
Wind Direction/Speed (from):	South @ 4 mph					
AKRF Personnel on Site:	Brian Quinn					
AKRF Equipment on Site:	Mini RAE 3000 Photoionization Detectors ((PID) x3) and DustTrak Aerosol Monitors (x3)					
Visitors:	None					
Contractor Information						
Subcontractor					Service	
Olivero Construction (Olivero)					SOE Installation	
Broadway Builders (Broadway)					General Contractor (GC)	
Description and Location of Work Activities Performed						
Rebar, waterproofing and electrical conduit was installed in Grid 1, 3, and 7. Concrete was hammered in Grid 11.						
Material Disposal Tracking Information						
Destination Facility	Daily Trucks	Total Trucks	Daily Approx. Cubic Yds	Total Approx. Cubic Yds	Total Site Loads	Total Approximate Cubic Yards
Allocco Recycling - C&D 540 Kingsland Ave, Brooklyn, NY	0	16	0	320	2430	48,600
IRRC (Impact Recovery and Reuse Center) - C&D Lyndhurst, NJ	0	13	0	260		
IRRC (Impact Recovery and Reuse Center) - soil/fill Lyndhurst, NJ	0	788	0	15,760		
KSR Corp Development - soil/fill 936 Harrison Ave, Kearny, NJ	0	22	0	440		
Bayshore Soil Management - soil/fill 75 Crows Mill Road, Keasbey, NJ	0	1,517	0	30,340		
Clean Earth of Carteret - soil/fill 24 Middlesex Avenue, Carteret NJ	0	74	0	1,480		
Import Material Tracking Information						
Origin Facility	Daily Trucks	Total Trucks	Daily Tonnage	Total Tonnage	Total Site Loads	Total Quantity (tons)
IRRC (Impact Recovery and Reuse Center) - 3/4" Clean Blue Stone	0	9	0	166.45	219	5,018.85
IRRC (Impact Recovery and Reuse Center) - 1.5" Clean Blue Stone	0	17	0	415.81		
IRRC - DGA	0	2	0	46.55		
Stone Industries, Inc. - 2.5" Crushed Stone	0	7	0	158.19		
Impact Materials Jersey City - 3/4" Clean Blue Stone	0	2	0	45.20		
Vulcan Materials (Hamburg Quarry) - GPA	0	87	0	2,145.00		
Tilcon Mt. Hope Quarry - GPA	0	1	0	25.86		
Tilcon West Nyack Quarry - GPA	0	76	0	1603.38		
Evergreen Recycling of Corona - 2.5" Quarried Stone	0	1	0	20.87		
Impact Materials Jersey City - DGA	0	17	0	391.54		
CAMP Air Monitoring Results						
CAMP Station	UPWIND			DOWNWIND		
Odors:	None			None		
VOC Action Level Exceedance(s):	None			None		
Particulate Action Level Exceedance(s):	None			None		
Maximum VOC Level (ppm) 15-min avg:	2.0803			1.2475		
Maximum Particulate Level (mg/m³) 15-min avg:	0.0318			0.0468		
CAMP Response Actions: None.						
Additional Information						
Planned Work Activity for Next Day/Week:	Installation of SOE, soil excavation, installation of the vapor barrier membrane, rebar work, and installation of the SSDS.					
Comments:	None.					

Site Grid Plan

The map displays a grid of 15 numbered lots (1-15) within a magenta boundary. Lot 6 is labeled with the block number 1309. Two stations are marked with blue squares: 'Downwind Station' at the top right and 'Upwind Station' at the bottom left. A grey road, 'Clove Rd', runs diagonally through the grid. Surrounding areas include lots 17, 26, 28, 30, 31, 32, 35, 36, 63, 1, 147, 138, and 136. A legend on the right defines the symbols: magenta line for BCP SITE BOUNDARY, blue line for LOT BOUNDARY AND TAX LOT NUMBER, 1309 for BLOCK NUMBER, yellow for BUILDING, and blue line for NUMERIC GRID. A scale bar at the bottom right indicates 0 to 80 feet.

Upwind
Station

Clove Rd

 BCP SITE BOUNDARY
 LOT BOUNDARY AND TAX LOT NUMBER
1309 BLOCK NUMBER
 BUILDING
 NUMERIC GRID

Upwind CAMP Station Data

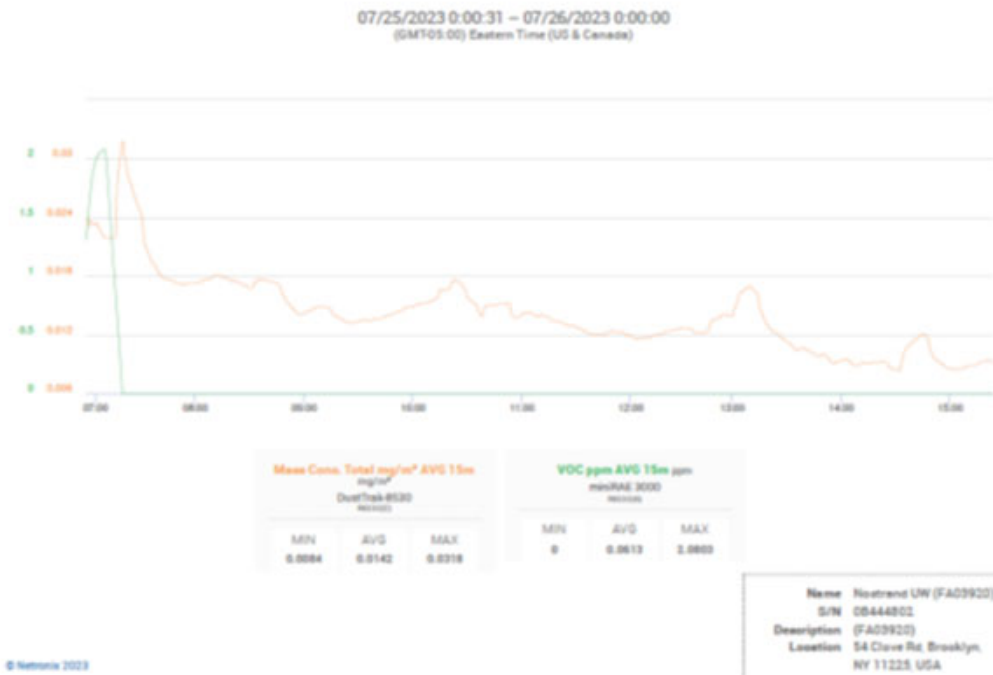

Downwind CAMP Station Data

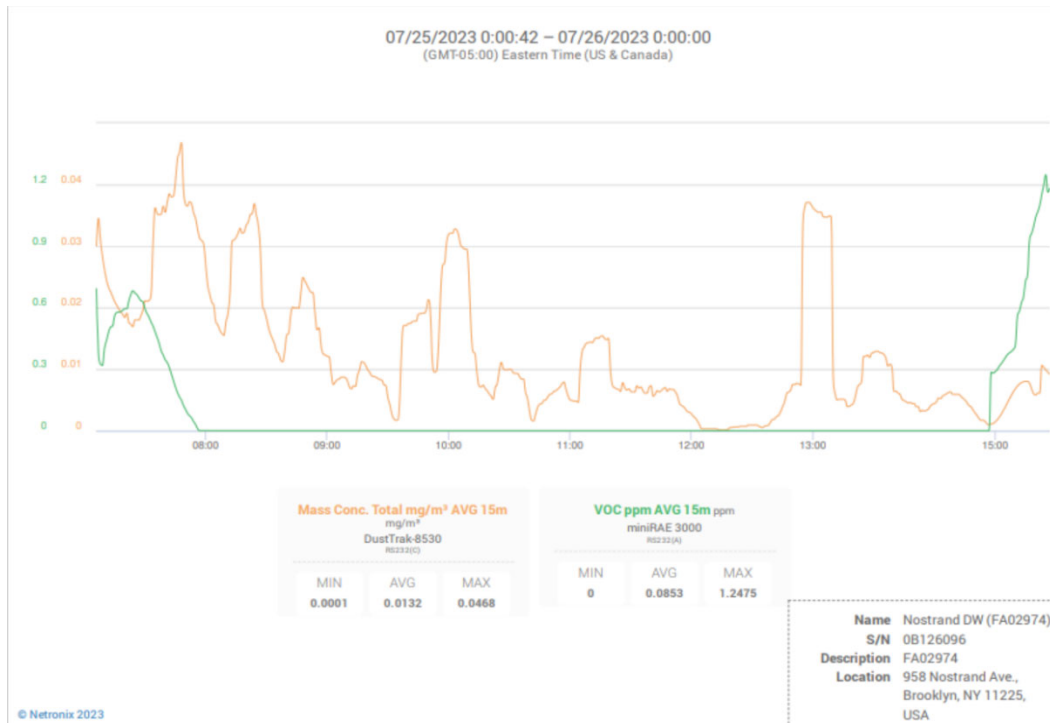

<p>Photograph 1 - Installing rebar in Grids 1, 3, and 7 view facing north.</p>	<p>Jul 25, 2023 at 8:02:47 AM 975 Nostrand Ave New York NY 11225 United States</p> 
<p>Photograph 2 - Grading GPA layer in Grid 4, view facing north</p>	<p>Jul 25, 2023 at 9:00:50 AM 975 Nostrand Ave New York NY 11225 United States</p> 
<p>Photograph 3 - Preparing slab for concrete pour, view facing north.</p>	<p>Jul 25, 2023 at 9:01:15 AM 975 Nostrand Ave New York NY 11225 United States</p> 

	Daily Activity Report					
	975 Nostrand Avenue					
	Brooklyn, NY					
BCP Site No. C224335						
General Site Information						
Date:	Friday, July 28, 2023					
Weather:	78-93°F, Partly Cloudy					
Wind Direction/Speed (from):	Northwest @ 3 mph					
AKRF Personnel on Site:	Hank Westly					
AKRF Equipment on Site:	Mini RAE 3000 Photoionization Detectors ((PID) x3) and DustTrak Aerosol Monitors (x3)					
Visitors:	None.					
Contractor Information						
Subcontractor					Service	
Olivero Construction (Olivero)					SOE Installation	
Broadway Builders (Broadway)					General Contractor (GC)	
Description and Location of Work Activities Performed						
Rebar was installed for the western foundation wall in Grids 1, 3, and 7. Concrete was hammered in Grid 11. No intrusive work occurred.						
Material Disposal Tracking Information						
Destination Facility	Daily Trucks	Total Trucks	Daily Approx. Cubic Yds	Total Approx. Cubic Yds	Total Site Loads	Total Approximate Cubic Yards
Allocco Recycling - C&D 540 Kingsland Ave, Brooklyn, NY	0	16	0	320	2430	48,600
IRRC (Impact Recovery and Reuse Center) - C&D Lyndhurst, NJ	0	13	0	260		
IRRC (Impact Recovery and Reuse Center) - soil/fill Lyndhurst, NJ	0	788	0	15,760		
KSR Corp Development - soil/fill 936 Harrison Ave, Kearny, NJ	0	22	0	440		
Bayshore Soil Management - soil/fill 75 Crows Mill Road, Keasbey, NJ	0	1,517	0	30,340		
Clean Earth of Carteret - soil/fill 24 Middlesex Avenue, Carteret NJ	0	74	0	1,480		
Import Material Tracking Information						
Origin Facility	Daily Trucks	Total Trucks	Daily Tonnage	Total Tonnage	Total Site Loads	Total Quantity (tons)
IRRC (Impact Recovery and Reuse Center) - 3/4" Clean Blue Stone	0	9	0	166.45	219	5,018.85
IRRC (Impact Recovery and Reuse Center) - 1.5" Clean Blue Stone	0	17	0	415.81		
IRRC - DGA	0	2	0	46.55		
Stone Industries, Inc. - 2.5" Crushed Stone	0	7	0	158.19		
Impact Materials Jersey City - 3/4" Clean Blue Stone	0	2	0	45.20		
Vulcan Materials (Hamburg Quarry) - GPA	0	87	0	2,145.00		
Tilcon Mt. Hope Quarry - GPA	0	1	0	25.86		
Tilcon West Nyack Quarry - GPA	0	76	0	1603.38		
Evergreen Recycling of Corona - 2.5" Quarried Stone	0	1	0	20.87		
Impact Materials Jersey City - DGA	0	17	0	391.54		
CAMP Air Monitoring Results						
CAMP Station	UPWIND			DOWNWIND		
Odors:	None			None		
VOC Action Level Exceedance(s):	None			None		
Particulate Action Level Exceedance(s):	None			None		
Maximum VOC Level (ppm) 15-min avg:	0.4260			1.4273		
Maximum Particulate Level (mg/m³) 15-min avg:	0.0407			0.0410		
CAMP Response Actions: None.						
Additional Information						
Planned Work Activity for Next Day/Week:	Installation of SOE, soil excavation, installation of the vapor barrier membrane, rebar work, and installation of the SSDS.					
Comments:	None.					

Site Grid Plan

The map displays a grid of 15 lots, numbered 1 through 15. Lot 1 is located at the top left, and Lot 15 is at the bottom right. The grid is bounded by a pink line. A blue line indicates the lot boundary and tax lot number. A blue line indicates the building footprint. A blue line indicates the numeric grid. A blue line indicates the lot boundary and tax lot number. A blue line indicates the building footprint. A blue line indicates the numeric grid.

LEGEND

- BCP SITE BOUNDARY
- LOT BOUNDARY AND TAX LOT NUMBER
- 1309 BLOCK NUMBER
- BUILDING
- NUMERIC GRID

SCALE IN FEET

0 20 40 80

Downw
Station

2

9

1309

1

12

1

1.

15

1

147

13

13

1

1

1

1

1

3

Clove

63

LEGEND

 BCP SITE BOUNDARY

6 LOT BOUNDARY AND TAX LOT NUMBER

1309 BLOCK NUMBER

BUILDING

— NUMERIC GRID

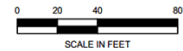

Upwind CAMP Station Data

Fri, 28th of Jul 2023, 0:00:00 – 16:09:50
(GMT-05:00) Eastern Time (US & Canada)



Mass Conc. Total mg/m³ AVG 15m

DustTrak-8530

RS232(G)

MIN	AVG	MAX
0.0087	0.016	0.0407

VOC ppm AVG 15m

miniRAE 3000

RS232(A)

MIN	AVG	MAX
0	0	0.426

Name Nostrand UW (FA03920)
S/N 0B444802
Description (FA03920)
Location 958 Nostrand Ave.,
Brooklyn, NY 11225,
USA

© Netronix 2023

Downwind CAMP Station Data

Fri, 28th of Jul 2023, 0:00:00 – 16:44:58
(GMT-05:00) Eastern Time (US & Canada)

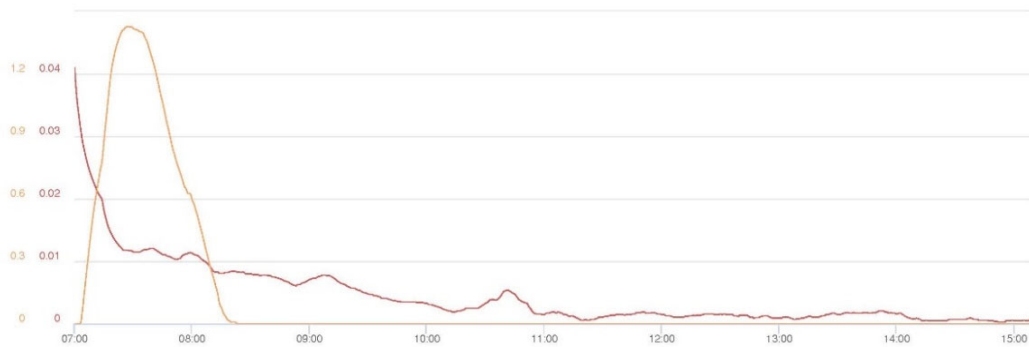

Mass Conc. Total mg/m³ AVG 15m

DustTrak-8530

RS232(G)

MIN	AVG	MAX
0.0003	0.0045	0.041

VOC ppm AVG 15m

miniRAE 3000

RS232(A)

MIN	AVG	MAX
0	0	1.4273

Name Nostrand DW (FA02974)
S/N 0B126096
Description FA02974
Location 54 Clove Rd, Brooklyn,
NY 11225, USA

© Netronix 2023

Photograph 1 -
Site overview, view
facing southwest.



Photograph 2 -
Installing insulation,
view facing
northwest.



Photograph 3 -
Site overview, view
facing southwest.



	Daily Activity Report					
	975 Nostrand Avenue					
	Brooklyn, NY					
	BCP Site No. C224335					
General Site Information						
Date:	Monday, July 31, 2023					
Weather:	68-86°F, Partly Cloudy					
Wind Direction/Speed (from):	Northwest @ 6 mph					
AKRF Personnel on Site:	Brian Quinn					
AKRF Equipment on Site:	Mini RAE 3000 Photoionization Detectors ((PID) x3) and DustTrak Aerosol Monitors (x3)					
Visitors:	None.					
Contractor Information						
Subcontractor					Service	
Olivero Construction (Olivero)					SOE Installation	
Broadway Builders (Broadway)					General Contractor (GC)	
Description and Location of Work Activities Performed						
Rebar and insulation were installed along the western site wall in Grids 1, 3, and 7. Limited excavation and grading occurred in Grid 4.						
Material Disposal Tracking Information						
Destination Facility	Daily Trucks	Total Trucks	Daily Approx. Cubic Yds	Total Approx. Cubic Yds	Total Site Loads	Total Approximate Cubic Yards
Allocco Recycling - C&D 540 Kingsland Ave, Brooklyn, NY	0	16	0	320	2430	48,600
IRRC (Impact Recovery and Reuse Center) - C&D Lyndhurst, NJ	0	13	0	260		
IRRC (Impact Recovery and Reuse Center) - soil/fill Lyndhurst, NJ	0	788	0	15,760		
KSR Corp Development - soil/fill 936 Harrison Ave, Kearny, NJ	0	22	0	440		
Bayshore Soil Management - soil/fill 75 Crows Mill Road, Keasbey, NJ	0	1,517	0	30,340		
Clean Earth of Carteret - soil/fill 24 Middlesex Avenue, Carteret NJ	0	74	0	1,480		
Import Material Tracking Information						
Origin Facility	Daily Trucks	Total Trucks	Daily Tonnage	Total Tonnage	Total Site Loads	Total Quantity (tons)
IRRC (Impact Recovery and Reuse Center) - 3/4" Clean Blue Stone	0	9	0	166.45	219	5,018.85
IRRC (Impact Recovery and Reuse Center) - 1.5" Clean Blue Stone	0	17	0	415.81		
IRRC - DGA	0	2	0	46.55		
Stone Industries, Inc. - 2.5" Crushed Stone	0	7	0	158.19		
Impact Materials Jersey City - 3/4" Clean Blue Stone	0	2	0	45.20		
Vulcan Materials (Hamburg Quarry) - GPA	0	87	0	2,145.00		
Tilcon Mt. Hope Quarry - GPA	0	1	0	25.86		
Tilcon West Nyack Quarry - GPA	0	76	0	1603.38		
Evergreen Recycling of Corona - 2.5" Quarried Stone	0	1	0	20.87		
Impact Materials Jersey City - DGA	0	17	0	391.54		
CAMP Air Monitoring Results						
CAMP Station	UPWIND			DOWNWIND		
Odors:	None			None		
VOC Action Level Exceedance(s):	None			None		
Particulate Action Level Exceedance(s):	None			None		
Maximum VOC Level (ppm) 15-min avg:	0.5123			0.4067		
Maximum Particulate Level (mg/m³) 15-min avg:	0.0132			0.0250		
CAMP Response Actions: None.						
Additional Information						
Planned Work Activity for Next Day/Week:	Installation of SOE, soil excavation, installation of the vapor barrier membrane, rebar work, and installation of the SSDS.					
Comments:	None.					

Site Grid Plan

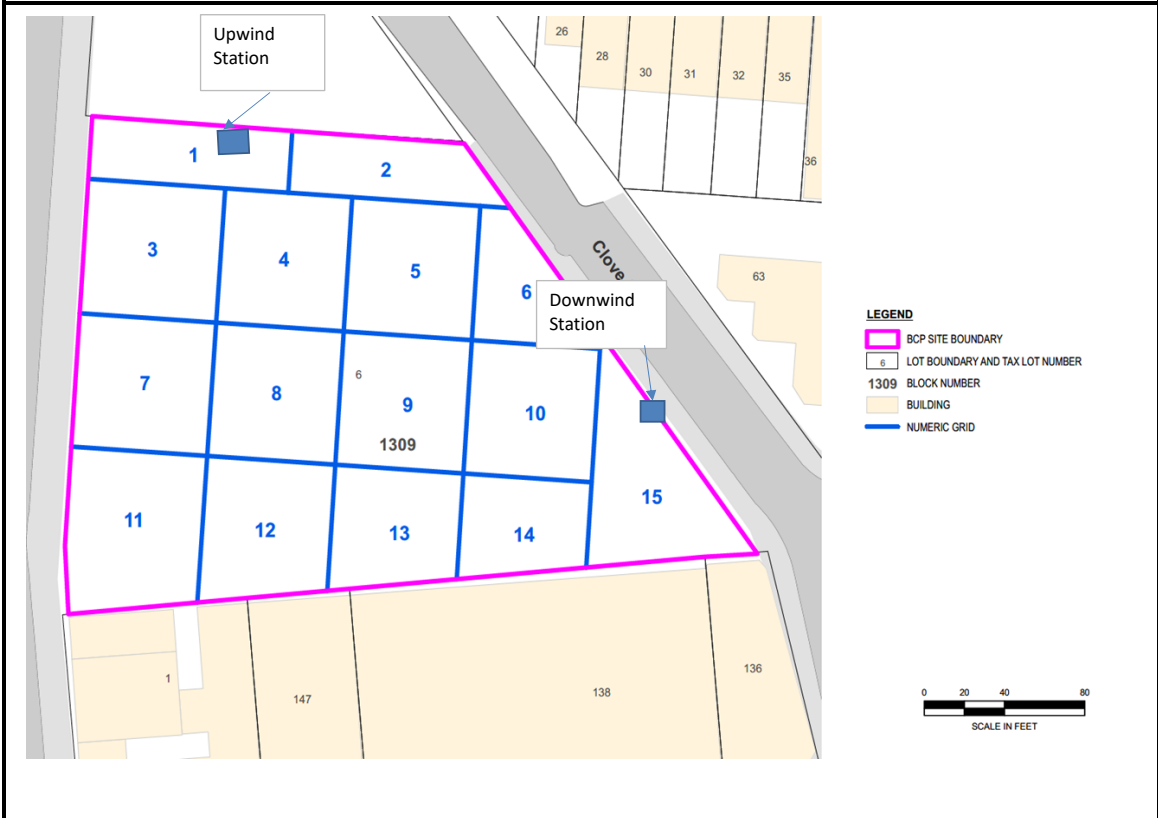

Upwind CAMP Station Data

Mon, 31st of Jul 2023, 0:00:00 – 22:01:03
(GMT-05:00) Eastern Time (US & Canada)



Mass Conc. Total mg/m³ AVG 15m
mg/m³
DustTrak-8530
RS232(C)

MIN	AVG	MAX
0.0045	0.0072	0.0132

VOC ppm AVG 15m ppm
miniRAE 3000
RS232(A)

MIN	AVG	MAX
0	0	0.5123

Name Nostrand UW (FA03920)
S/N 0B444802
Description (FA03920)
Location 958 Nostrand Ave.,
Brooklyn, NY 11225,
USA

© Netronix 2023

Downwind CAMP Station Data

Mon, 31st of Jul 2023, 0:00:00 – 21:59:48
(GMT-05:00) Eastern Time (US & Canada)

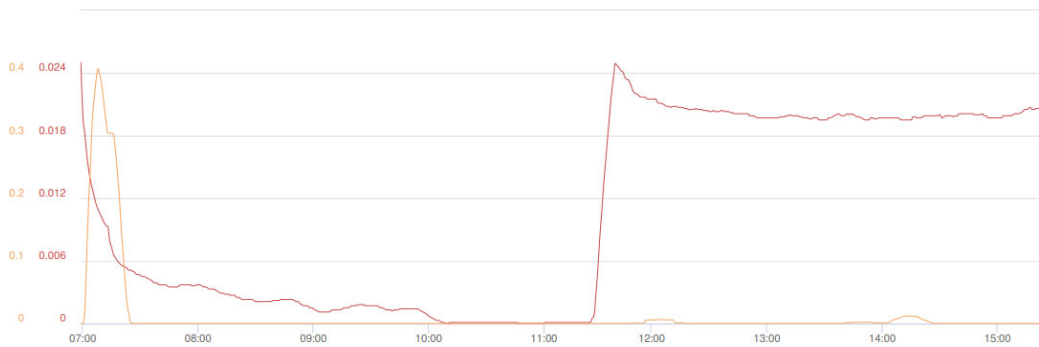

Mass Conc. Total mg/m³ AVG 15m
mg/m³
DustTrak-8530
RS232(C)

MIN	AVG	MAX
0	0.0106	0.025

VOC ppm AVG 15m ppm
miniRAE 3000
RS232(A)

MIN	AVG	MAX
0	0	0.4067

Name Nostrand DW (FA02974)
S/N 0B126096
Description FA02974
Location 54 Clove Rd, Brooklyn,
NY 11225, USA

© Netronix 2023

<p>Photograph 1 - Installation of rebar, view facing northwest.</p>	<p>Jul 31, 2023 at 7:48:50 AM 975 Nostrand Ave New York NY 11225 United States</p> 
<p>Photograph 2 - Excavation in Grid 4, view facing southwest.</p>	<p>Jul 31, 2023 at 10:55:10 AM 975 Nostrand Ave New York NY 11225 United States</p> 
<p>Photograph 3 - Stockpiling soil for export later, view facing southwest.</p>	<p>Jul 31, 2023 at 11:13:00 AM 975 Nostrand Ave New York NY 11225 United States</p> 