LANGAN SITE OBSERVATION REPORT – Pile Installation Oversight – Day 16

PROJECT No.:	170390001	**CLIENT:**		**DATE:**	Tuesday, 3 October 2023
PROJECT:	141 3rd Street		Third Street Owner LLC and 155 Third St., LLC	**WEATHER:**	Sunny, 59-80 ^{0}F Wind: WNW @ 0.6–4.9 mph
LOCATION:	Brooklyn, New York			**TIME:**	7:00 a.m. – 2:30 p.m.
BCP SITE ID:	C224336				

EQUIPMENT:
Soilmec SR-75 ADV Hydraulic Rotary Rig
Liebherr LB36 410 Rotary Drilling Rig
Junttan PM 25H Pile Driving Rig
FES FR180X-IV Rotary Drill Rig
Specto Technology Aeroqual Air Monitoring Stations (2)
Hyundai HX520L Excavator
Kotmasu PC400 Excavator
CAT 966G Excavator

PRESENT AT SITE:
Langan: Andrew Ashley
Monadnock Construction, Inc. (Construction Management):
Jim Spence – Superintendent
New Leaf Development (Pile Installation Contractor):
Jose Gomez – Foreman
WSP (NYSDEC Consultant): Christopher Disclafani

OBSERVATIONS, DISCUSSIONS, TEST RESULTS, ETC.:

Langan Engineering, Environmental, Surveying, Landscape Architecture and Geology, D.P.C. (Langan) was present to oversee implementation of soil handling procedures and document installation of foundation displacement piles in accordance with the New York State Department of Environmental Conservation (NYSDEC)-approved Excavation Work Plan, dated 17 February 2022, and the associated Change of Use Notification, dated 09 August 2023.

Site Activities

- New Leaf backfilled an about 6-foot-long by 6-foot-wide area with about 8 tons of previously imported ASTM #3 virgin stone (1.5-inch) around pile cap 93 to facilitate the installation of the pile load testing apparatus.
- A representative from WSP conducted a site visit on behalf of the NYSDEC. No adverse conditions were noted as a result of the site visit and no further action was required.

Material Tracking

- No material was exported.

Material Import Summary				
Facility	**NYSDEC Approved Quantity**	**Imported**	**Today**	**Total**
Tilcon - Haverstraw Haverstraw, NY ASTM #3 Virgin Stone (1.5-Inch)	200 CY (280 tons)	**No. Loads**	0	**2**
		Quantity (tons)	0	**47**

Sampling

- None.

Community Air Monitoring Plan (CAMP) Activities

- Langan implemented the CAMP at upwind and downwind locations to monitor volatile organic compounds (VOC) and particulate matter (PM10). 15-minute-average concentrations of VOCs and PM10 were not recorded above the action levels. No fugitive dust and odors associated with intrusive activities were observed migrating off site.

Particulate Monitoring (µg/m^3)		Organic Vapor Monitoring (ppm)	
Daily Background	20.0	Daily Background	0.07
Minimum 15-min Average	0.0	Minimum 15-min Average	0.00
Maximum 15-min Average	12.8	Maximum 15-min Average	0.00

µg/m^3= micrograms per cubic meter ppm= parts per million

Anticipated Activities

- No ground-intrusive activities will be conducted on Wednesday, 4 October 2023 during pile load testing.

SITE PHOTOGRAPHS:

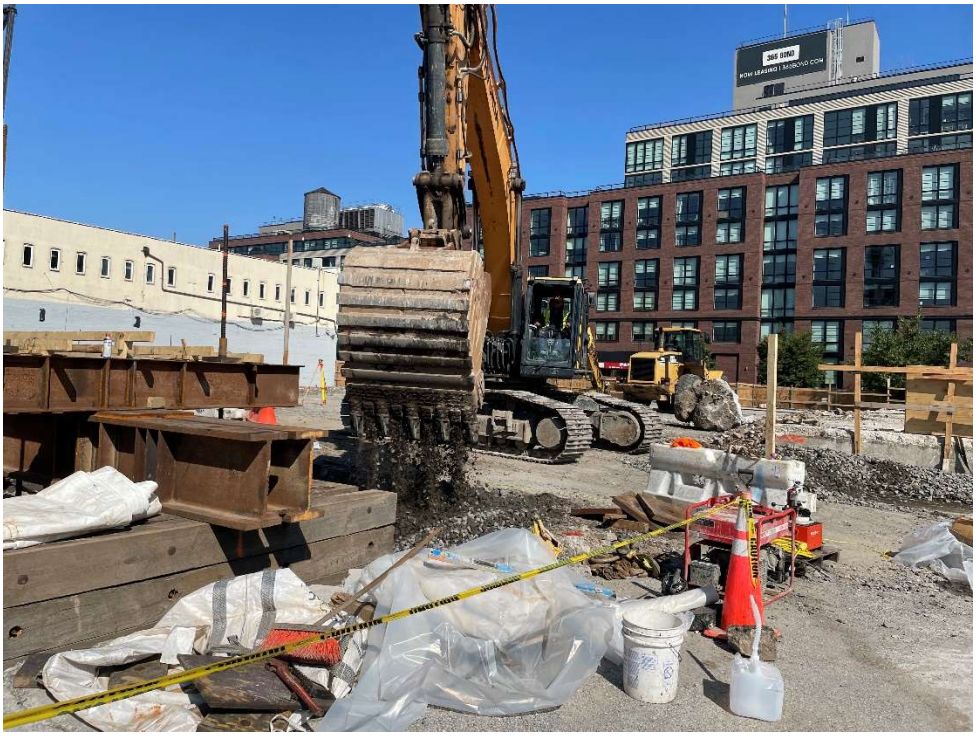

Photo 1: New Leaf backfilling ASTM #3 virgin stone (1.5-inch) around pile cap 93 (facing north).



Photo 2: Site entrance on 3rd Street (facing northeast).

Site Map:

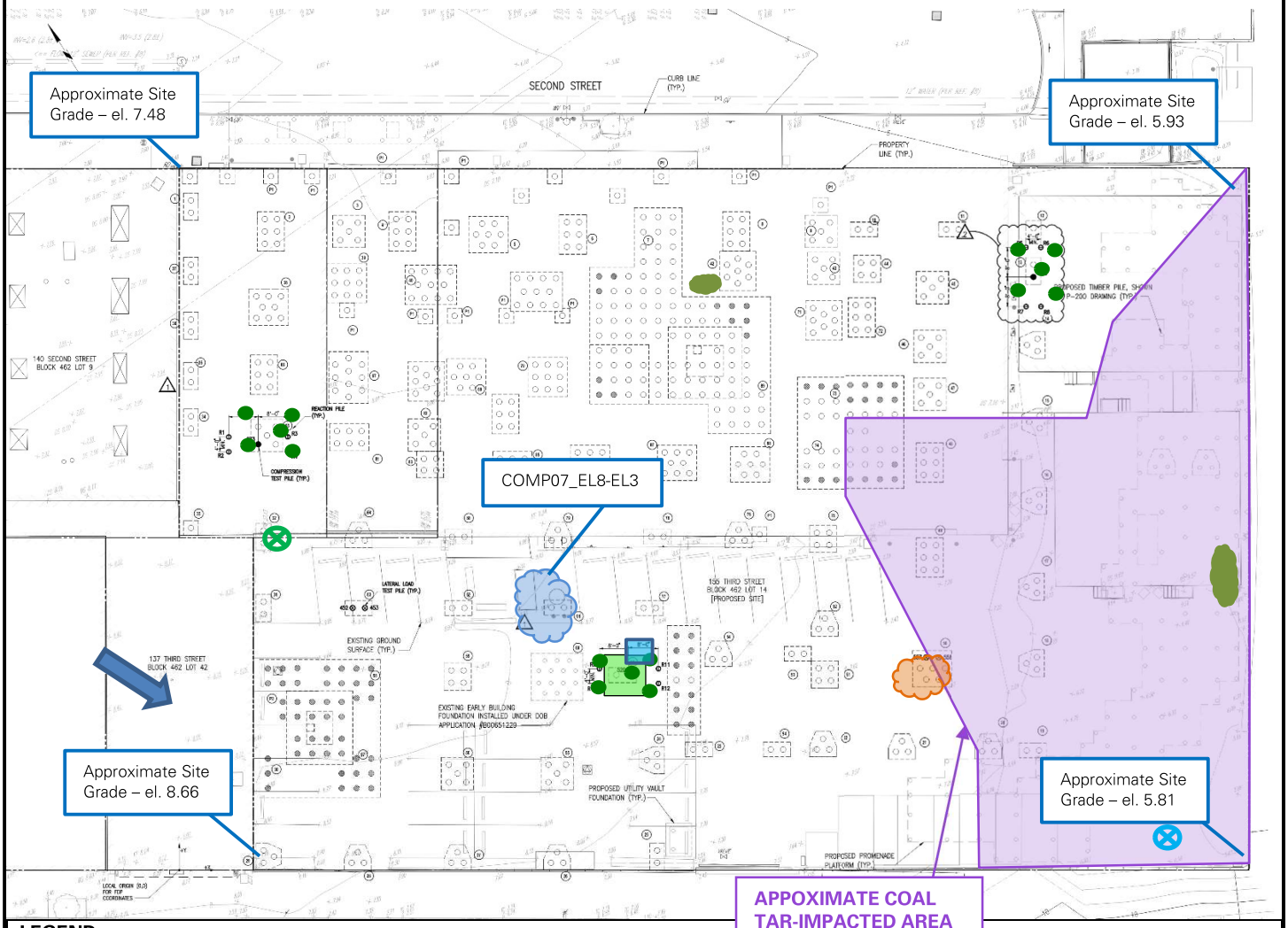

LEGEND

- Approximate Location of Displacement Pile Advanced Today
- Approximate Location of Displacement Pile Advanced Previously
- Approximate Location of Displacement Pile Load Testing
- Approximate Work Area
- Approximate location of upwind CAMP Station
- Approximate location of downwind CAMP Station
- Approximate location of Soil Stockpile
- Approximate location of C&D Debris Stockpile
- Approximate location of Timber Stockpile
- Approximate location of ASTM #3 Virgin Stone (1.5-Inch) Stockpile
- Prevailing Wind Direction

Basemap is referenced from Drawing FO-099.01, titled "Deep Foundations Plans and Details" prepared by Dattner Architects D.P.C, dated 12/27/2022.

Elevations (el.) are in feet and referenced to the North American Vertical Datum of 1988 (NAVD88).

Drawing Shown Not to Scale

LANGAN	Air Monitoring Report	170390002 - 141 3rd Street	
		Report Period	
		From:	10/3/2023 07:00
		To:	10/3/2023 16:00
		PM10 Action Level:	150.0 µg/m³
		VOC Action Level:	5.00 ppm

Daily Environmental Summary	Windspeed (mph)	Prevailing wind direction
10/3/2023	0.6-4.9	WNW

Daily Monitoring Summary	PM10 (µg/m³)	Time	VOC (ppm)	Time
Min Contribution (15 min avg.) - 10/3/2023	0.0	08:06	0.00	07:48
Max Contribution (15 min avg.) - 10/3/2023	12.8	07:48	0.00	09:49

