



**Groundwater
& Environmental Services, Inc.**

41 South Mall, Unit 53, Building #6 • Plainview, New York 11803 • (516) 753-1260 • FAX (516) 753-1288

May 22, 1998

Ms. Kerri-Ann O'Dowd
New York State Dept. of Environmental Conservation
Division of Environmental Remediation
Bureau of Spills Management
47-40 21st Street
Long Island City, New York 11101

Re: Merit "Greenpoint"
210 Greenpoint Avenue
Brooklyn, New York

Dear Ms. O'Dowd:

Enclosed please find the Phase II Site Assessment Report for the above referenced site.

Should you have any questions, please feel free to call me at 516 753 – 1260.

Very truly yours,
Groundwater & Environmental Services

A handwritten signature in cursive script that reads 'Saul Ash'.

Saul Ash
Sr, Hydrogeologist

C: Scott Cullinan, Merit



PHASE II SITE ASSESSMENT

Merit Oil of New York, Inc.
Merit Greenpoint
210 Greenpoint Avenue
Brooklyn, New York

May 20, 1998

Prepared for:
Merit Oil of New York, Inc
551 West Lancaster Avenue
Haverford, Pennsylvania 19041-1494

Prepared by:

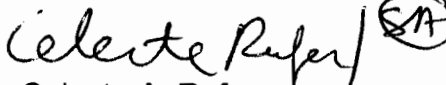
Celeste A. Rufer
Sr. Project Manager

Reviewed by:

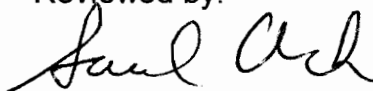
Saul Ash
Sr. Hydrogeologist

Tory Donnelly
Sr. Project Manager

Groundwater & Environmental Services, Inc.
41 South Mall
Unit 53, Bldg. 6
Plainview, New York
(516) 753 1260

Table of Contents

<u>Section</u>	<u>Page</u>
1.0 INTRODUCTION	1
2.0 HEALTH AND SAFETY	1
3.0 OFFSITE ACCESS	2
4.0 SOIL SAMPLING AND ANALYSIS	2
4.1 Soil Boring Installation	2
4.2 Soil Sampling	2
4.3 Groundwater Sampling	3
5.0 SAMPLING RESULTS	
5.1 Soil Sample Results	3
5.2 Groundwater Sample Results	3
5.3 Recent Monitor Well Sample Results	3
6.0 PHASE I DATABASE SEARCH	4
7.0 SUMMARY	5

FIGURES

1. Site Location Map
2. Site Plan
3. Soil Boring and Groundwater Samples Location Map – April 23, 1996
4. Groundwater Contour Map – December 16, 1997
5. BTEX Plume Map – December 16, 1997
6. MTBE Plume Map – December 16, 1997

TABLES

1. Groundwater And Soil Analytical Summary
2. Summary of Groundwater Analytical Results

APPENDICES

- I. Boring Logs
- II. Quality Assurance/Quality Control
- III. Soil and Groundwater Analytical Report
- IV. Environmental Database Review



1.0 INTRODUCTION

Groundwater & Environmental Services, Inc. (GES), on behalf of Merit Oil of New York Inc. (Merit) performed a soil and water sampling program at Merit "Greenpoint". This Site is located at 210 Greenpoint Avenue, Brooklyn, New York as shown on Figure 1. The objective of the Phase II Site Assessment was to delineate soil in the area of the former tank field, and assess the groundwater quality hydraulically downgradient of the Site. In addition, an environmental database search was performed to assess the potential for an offsite contamination source.

Currently the Site is an active service station (Figure 2). During underground storage tank (UST) removal in June 1993, post-excitation soil sampling detected the presence of volatile organic compounds (VOCs) above the guidelines set forth by the New York State Department of Environmental Conservation for petroleum-contaminated soil (STARS Memo #1, August 1992). Approximately 975 tons of petroleum contaminated soil were removed from the Site and transported to Posillico Brothers Asphalt Company in Farmingdale, New York where it was thermally processed and recycled into hot mix asphalt. The results of a site assessment performed in the second quarter of 1994 detected dissolved concentrations of VOCs in groundwater samples collected from four onsite wells (MW-1 through MW-4). Quarterly monitoring of the Site wells have not detected liquid phase hydrocarbons. The groundwater sampling data collected quarterly since June 1994, indicates dissolved phase VOCs above the groundwater quality standards in wells MW-1 and MW-3. Based on the monitoring data, groundwater flow direction is to the west-northwest. The depth to water ranges between 7 and 10 feet below grade. Subsurface soil at the Site is a fine sand and silt with low permeability.

2.0 HEALTH AND SAFETY

A site-specific Health and Safety Plan (HASP) was prepared for all GES personnel involved in field investigative activities and is available upon request. The HASP outlines the required monitoring equipment, protective clothing, action levels, anticipated compounds, and emergency responses. All sampling and supervisory activities were conducted in "Level D" protection. GES personnel are equipped to upgrade to "Level C" if required. Air monitoring was conducted during sampling and excavation of the USTs using a Photoionization detector. All GES field personnel have been health and safety trained and certified in accordance with Occupational Safety and Health Administration (OSHA) guidelines.



3.0 OFFSITE ACCESS

Permission to collect soil and water samples offsite was obtained by GES from the New York City Department of Transportation (NYCDOT). On March 27, 1996, GES was issued a street opening permit (permit #B01-96087-072) for the purpose of soil borings in the sidewalk on Greenpoint Avenue between McGuinness Boulevard and Manhattan Avenue. The permit extended from March 27, 1996, through April 26, 1996.

4.0 SOIL SAMPLING AND ANALYSIS

4.1 Soil Boring Installation

On April 23, 1996, Wayne Kempiski, Senior Hydrogeologist for GES, utilized the direct push method (Geoprobe™) to delineate soil in the area of the former tank field and assess the dissolved phase VOC plume downgradient of well MW-3. A total of thirteen soil borings (L-1 through L-13) were attempted. At eight of the locations (L-1, L-4, L-8 through L-13), soil and water samples were not obtained due to the presence of fill material blocking the downward push of the sample probe (refusal). Figure 3 illustrates the locations of borings L-1 through L-13. Upon completion of sampling each bore hole was filled to grade with clean sand and bore cuttings. The sidewalk was then restored using concrete.

Soil samples were collected from each soil boring location at 2 foot intervals and screened for volatile organic compounds with an HNu System Model PL101 photoionization detector (PID). The PID is calibrated to a benzene reference standard and readings give an indication of ionizable compounds that may be present, however the results are neither quantitative or compound specific. PID response during sampling ranged from 7.2 parts per million (ppm) to 740 ppm. Boring logs documenting PID response and sample intervals are included in Appendix I.

4.2 Soil Sampling

Soil samples were collected from soil borings L-5 through L-7 at the groundwater interface between 9 feet and 11 feet. The soil samples were submitted for analysis of VOCs via EPA method 8021. The soil samples were submitted to QC Inc. of Southampton, Pennsylvania (NYS Certification # 11223) for analysis.



4.3 Groundwater Sampling

Groundwater samples were collected from borings L-2 and L-3 at a depth of 14 feet below grade. Reference Appendix II for the procedures implemented during groundwater sampling. The groundwater samples were submitted for analysis of benzene, toluene, ethylbenzene, total xylenes and methyl tert butyl ether via EPA method 602. QC Inc. of Southampton, Pennsylvania (NYS Certification #11223) performed all sample analysis.

5.0 SAMPLING RESULTS

5.1 Soil Sample Results

The results of the VOC analysis detected toluene in sample L-6 at a concentration of 117 parts per billion (ppb). Total xylenes were detected in samples L-5, L-6 and L-7 at concentrations of 67.6 ppb, 115.4 ppb and 101.6 ppb respectively. Isopropylbenzene and n-propylbenzene were detected in sample L-6 at concentrations of 171 ppb and 102 ppb, respectively. 1,2,4-Tri-methylbenzene was detected in samples L-5 and L-7 at concentrations of 62.6 ppb and 94.4 ppb, respectively. 1,3,5-Trimethylbenzene was detected in sample L-7 at a concentration of 34.4 ppb. N-butylbenzene was detected in samples L-5 and L-7 at concentrations of 87.2 ppb, and 34.4 ppb respectively. Sec-butylbenzene was detected in samples L-6 and L-7 at concentrations of 68.8 ppb and 30.7 ppb, respectively. Naphthalene was detected in samples L-5 through L-7 at concentrations of 73.3 ppb, 49.2 ppb and 80.8 ppb, respectively. All other targeted VOC compounds were below method detection limits. Table 1 provides a summary of the data. The laboratory analytical data for the soil analysis is provided in Appendix III. Figure 3 illustrates the sampling locations.

5.2 Groundwater Sample Results

The results of the 602 analysis detected MTBE in sample L-2 at a concentration of 0.955 ppb. All other targeted VOC compounds were below method detection limits. Table 1 provides a summary of the data. The laboratory analytical data for the groundwater analysis is provided in Appendix III.

5.3 Recent Monitor Well Sample Results

Table 2 provides a summary of historical groundwater results from 1994 through 1997. A Groundwater Contour Map (Figure 4), BTEX Plume Map (Figure 5), and MTBE Plume Map (Figure 6) from the December 16, 1997 sampling event are included.



6.0 PHASE I DATABASE SEARCH

A database search was completed to assess the potential for an offsite source of contamination. The environmental database radius search was performed on February 9, 1996 by Environmental Data Resources, Inc. (EDR) of Southport, Connecticut for a radius of 1 mile around the Site. The records of federal and state environmentally impacted sites, and sites with potential environmental impact, including the subject Site were listed. The environmental database radius search is summarized in the following sections. The complete environmental database report from EDR is included in Appendix IV.

The State Hazardous Waste Site records list sites where cleanup of contamination will be paid for by the responsible party or New York State. Two sites were listed on the State Hazardous Waste Sites records, within approximately one mile of the subject property at elevations equal to or above the subject Site. BQE/Ansbacher Color & Dye Factory is located approximately 0.82 miles south southeast of the Site at Meeker Avenue, Brooklyn, New York. Roehr Chemicals, Inc., is located 0.97 miles east northeast of the Site at 5220 37th Street, Long Island City, New York. All sites are located at an equal or higher elevation than the Merit Site.

RCRA large quantity generator status is given to facilities who generate at least 1,000 kg/month of non-acutely hazardous waste. A total of five RCRA large quantity generators were listed within a radius of 0.25 miles of the Site all of which are located at elevations equal to or above the subject Site. Shell Oil Co. is located 0.03 miles north northeast of the Site at 256 McGuinness Boulevard, Brooklyn, New York. Sunshine Laundries is located 0.14 miles southwest of the site at 860 Manhattan Avenue, Brooklyn, New York. Newton Creek Water Pollution Control is located 0.19 miles east and downgradient of the location at 301 Greenpoint Avenue, Brooklyn, New York. Ideal Precision Meter Co., is located 0.22 miles west of the location at 126 Greenpoint Avenue, Brooklyn, New York.

RCRA small quantity generator status is given to facilities who generate at less than 1,000 kg/month of non-acutely hazardous waste. A total of six RCRA small quantity generators were listed within a radius of 0.25 miles of the Site. Of the six sites, two are located within 0.125 miles of the Site. All sites at an elevation equal to or than the subject Site. Leviton Mfgr. Company is located 0.07 miles east of the site at 236 Greenpoint Avenue, Brooklyn, New York. Greenpoint National Garage Inc. is located 0.09 miles north of the Site at 276 McGuinness Boulevard, Brooklyn, New York. T & D Cleaners is located 0.14 miles west of the Site at 905 Manhattan Avenue, Brooklyn, New York. Greenpoint Dry Cleaners is located 0.15 miles southwest of the Site at 850 Manhattan Avenue, Brooklyn, New York. Revere Copper & Brass, Inc., is located 0.19 miles east



southeast of the location at 196 Diamond Street, Brooklyn, New York. Meyer Grimes & Weiner Inc., is located 0.22 miles east southeast of the Site at 160 Jewel Street, Brooklyn, New York.

There are nineteen sites listed on the Underground Storage Tank (UST) database list within a one-quarter mile radius of which thirteen are active. Nine sites are at elevations equal to or above the subject Site. The locations with active gasoline underground storage tanks are the Leviton Mfg. Company at 236 Greenpoint Avenue, Brooklyn, located 0.07 miles east (crossgradient) of the Site and Newton Creek Pollution Control Plant at 301 Greenpoint Avenue, Brooklyn located 0.9 miles east of the Site. Seven sites with fuel oil USTs are Havmor Food Productions Inc. at 230 Calyer Street, Chemical Bank at 894 Manhattan Avenue, Chase Manhattan Bank BR#40 at 875 Manhattan Avenue, Polonaise Terrace at 150 Greenpoint Avenue, Revere Copper & Brass, Inc., 1125 Lorimer Street and Greenpoint Corporation at 111 Greenpoint Avenue.

There are twelve sites listed on the Leaking Underground Storage Tank (LUST) incident list within a one-half mile radius. Of the twelve, six are sites with active releases. Three of the sites are located elevations equal to or above the subject Site. The only active gasoline release was reported May 23, 1990 at 25 Paidge Avenue, Brooklyn, New York which is 0.49 miles north (downgradient) of the Site. A fuel oil release was reported February 26, 1988 at 54 Franklin Street located 0.43 miles southwest (up/crossgradient) of the Site and on October 2, 1989 at 11 West Street located 0.48 miles southwest of the Site. The active kerosene releases were reported April 27, 1988, February 3, 1990, and January 14, 1994, at 300 North Henry Street located 0.46 miles east southeast from the Site. None of the three sites are within 0.25 miles of the Merit Site.

There were no National Priorities List (Superfund), RCRA-TSD, RCRA Transporter or CERCLIS sites identified within a one mile radius search of the Merit Site.

7.0 SUMMARY

A sampling program was completed to delineate soil conditions in the area of the former tank and to delineate dissolved VOCs in groundwater downgradient of the Site. Soil and groundwater samples were collected utilizing a Geoprobe™ and field screened for VOCs with a PID. Based on field screening, soil and water samples were collected and submitted for lab analysis of VOCs. Soil samples were collected in the interval above the groundwater interface at three locations. The results of the soil analysis detected toluene, isopropylbenzene and n-propylbenzene slightly above the soil guidance limits set forth by the NYSDEC Stars Memo #1 at location L-6. Groundwater samples were collected from two locations approximately 45 feet and 65 feet downgradient of the Site.



The analysis from both groundwater samples were not detected for VOCs indicating minimal migration of the dissolved VOC plume offsite. Recent groundwater sampling data confirm that hydrocarbon impacts to groundwater are minimal and are continuing to decrease. The environmental database search completed for the area surrounding the Site indicates several listed spills from industrial, commercial and residential operations that could potentially affect the background groundwater quality.

Due to the detection of vapors inside the kiosk, a soil vapor extraction system was installed in February, 1998. An additional Geoprobe™ investigation to assess soil quality in the vicinity of the kiosk is scheduled for the first half of 1998.

Site monitoring and sampling will continue on a regular basis.

Figures

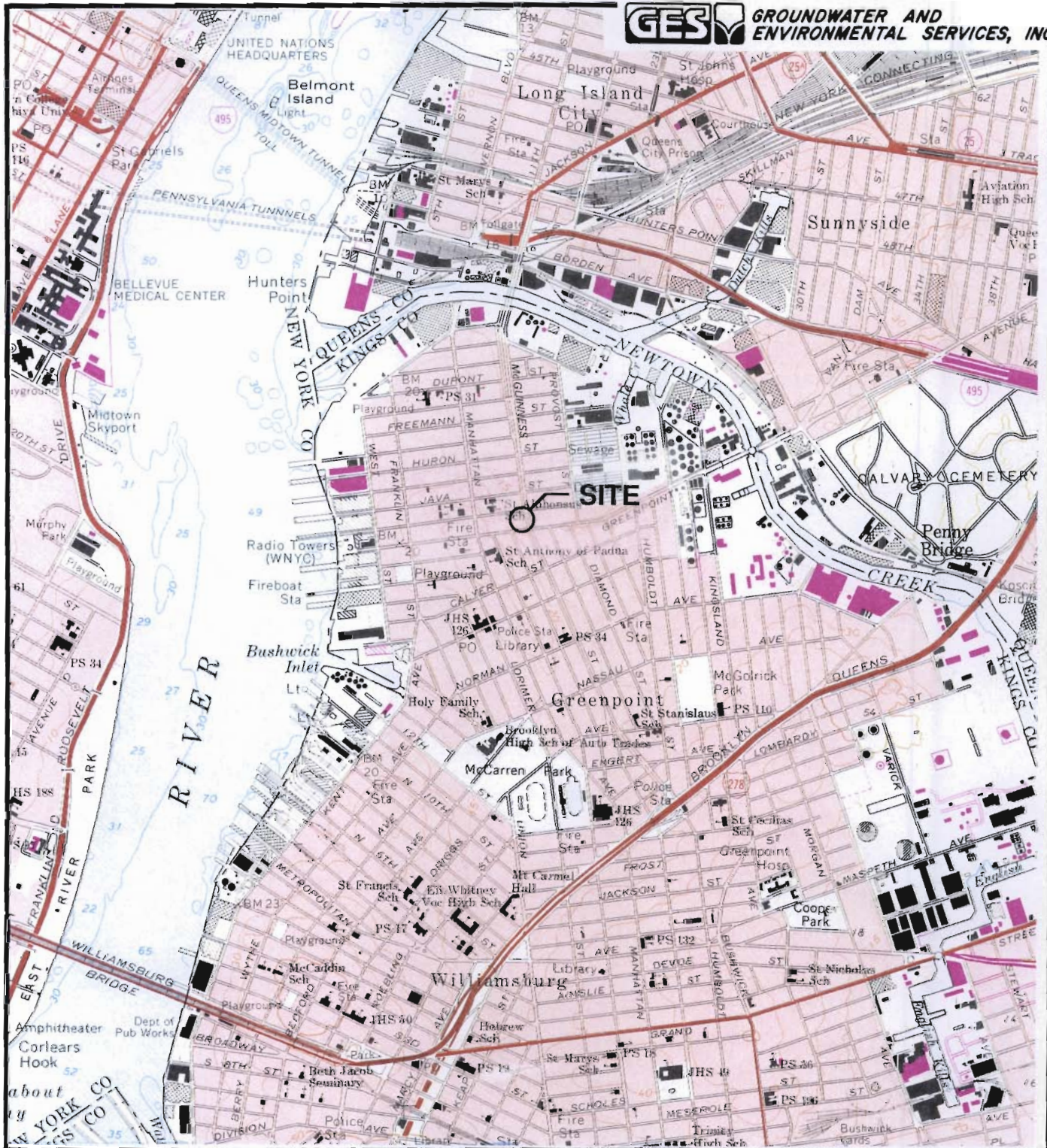
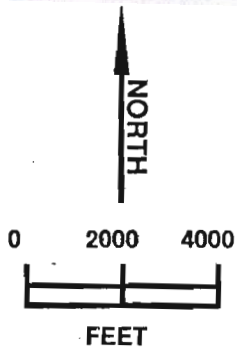

FIGURE 1
SITE LOCATION MAP
MERIT GREENPOINT
210 GREENPOINT AVE & MCGUINNESS BLVD
BROOKLYN, NEW YORK



SOURCE: USGS 7.5 MINUTE SERIES TOPOGRAPHIC QUADRANGLE 1989 BROOKLYN, NEW YORK CONTOUR INTERVAL = 10'



QUADRANGLE LOCATION

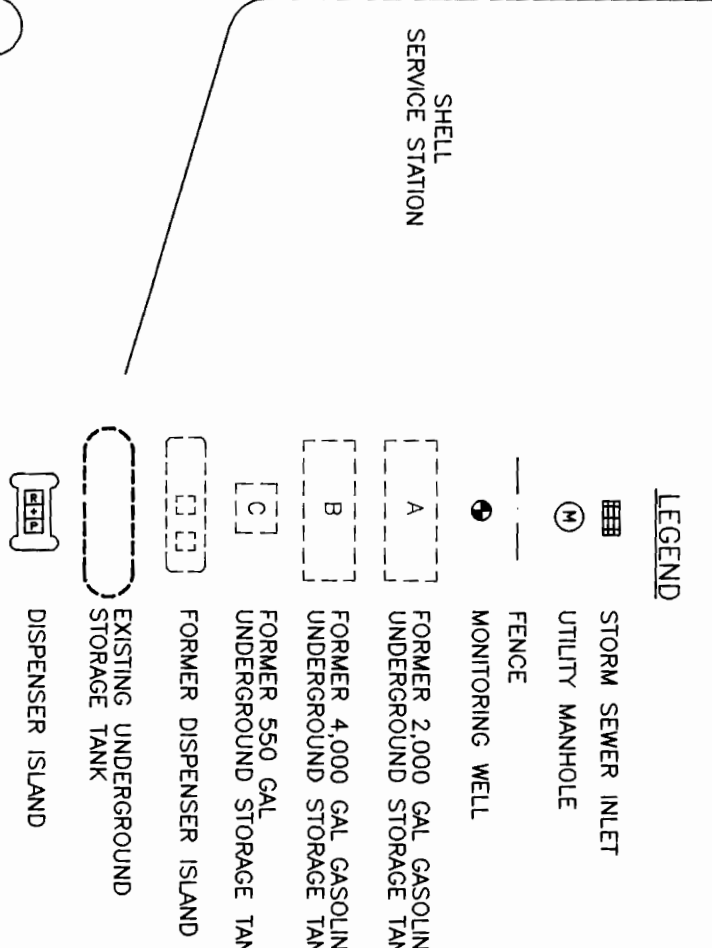
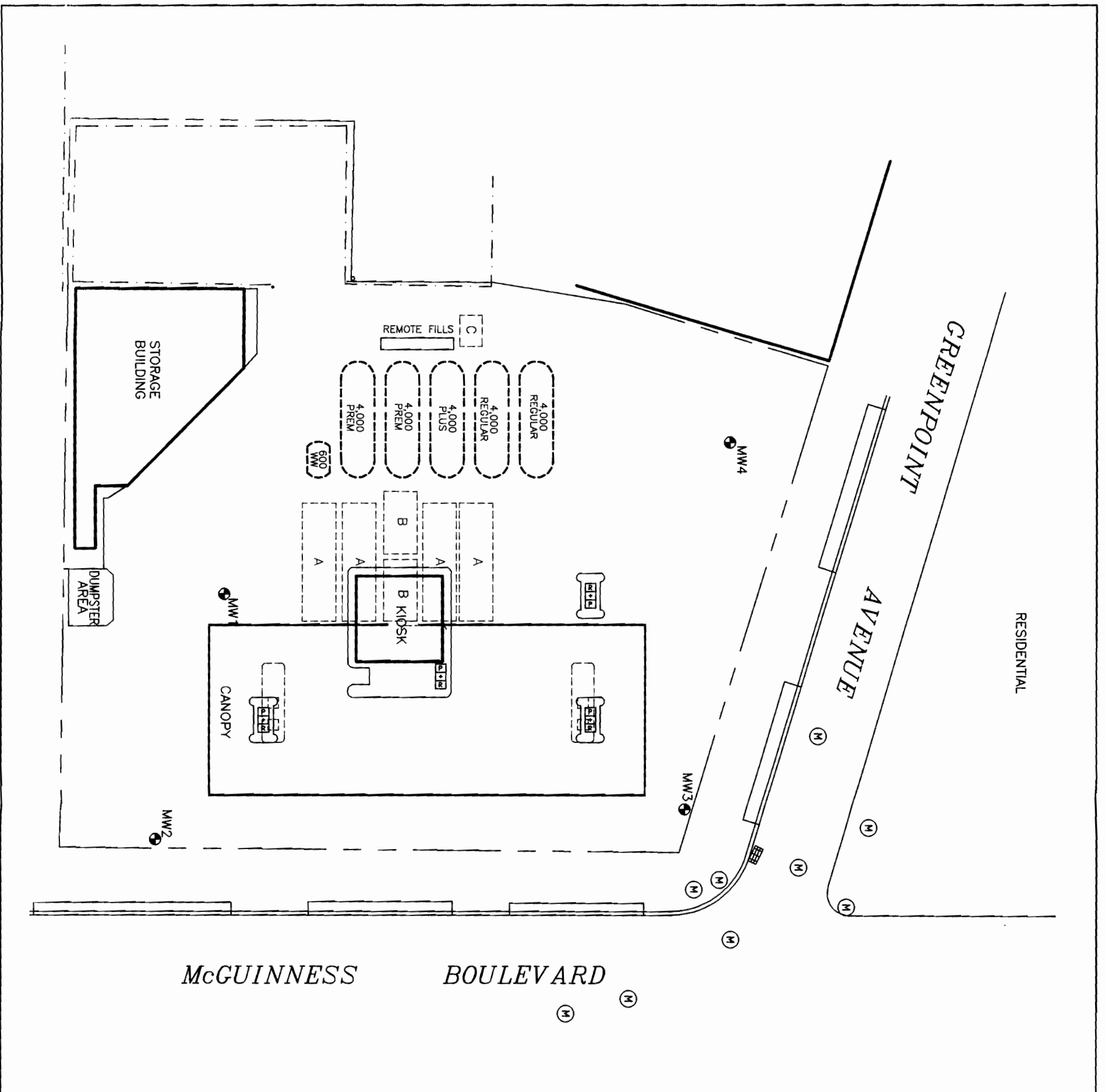

SITE PLAN

MERIT OIL OF NEW YORK, INC.
210 GREENPOINT AVENUE & MCGUINNESS BOULEVARD
BROOKLYN, NEW YORK

	SCALE IN FEET	DATE	SOURCE
	0 10 20	3-9-98	B
	DWG #	RS0013	FIGURE
			2

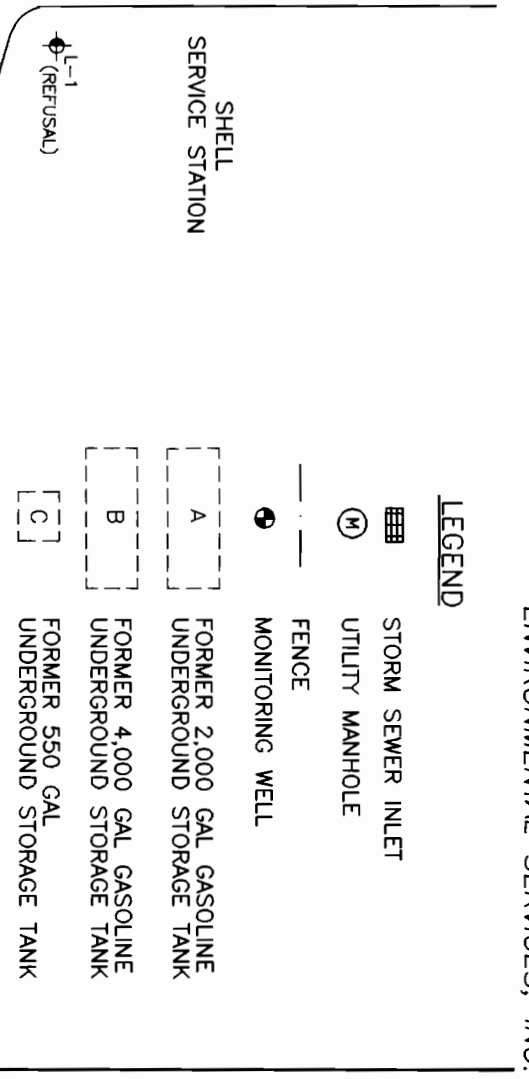
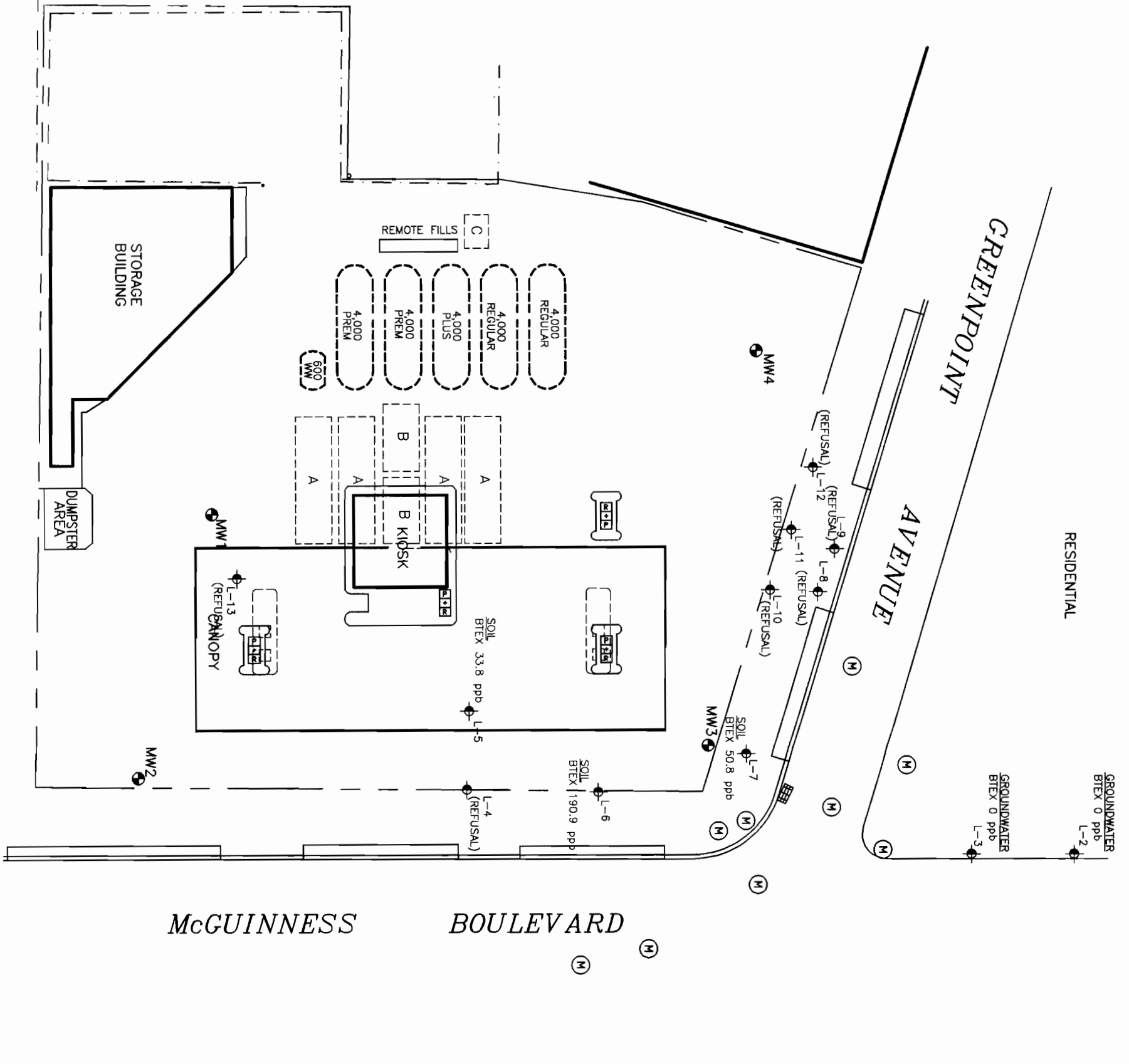

SOIL BORING & GROUNDWATER SAMPLES LOCATION MAP
23 APRIL 1996

MERTI OIL OF NEW YORK, INC.
210 GREENPOINT AVENUE & MCGUINNESS BOULEVARD
BROOKLYN, NEW YORK

	SCALE IN FEET	DATE	SOURCE
		3-9-98	B
	DWG #	RS0013	FIGURE
			3

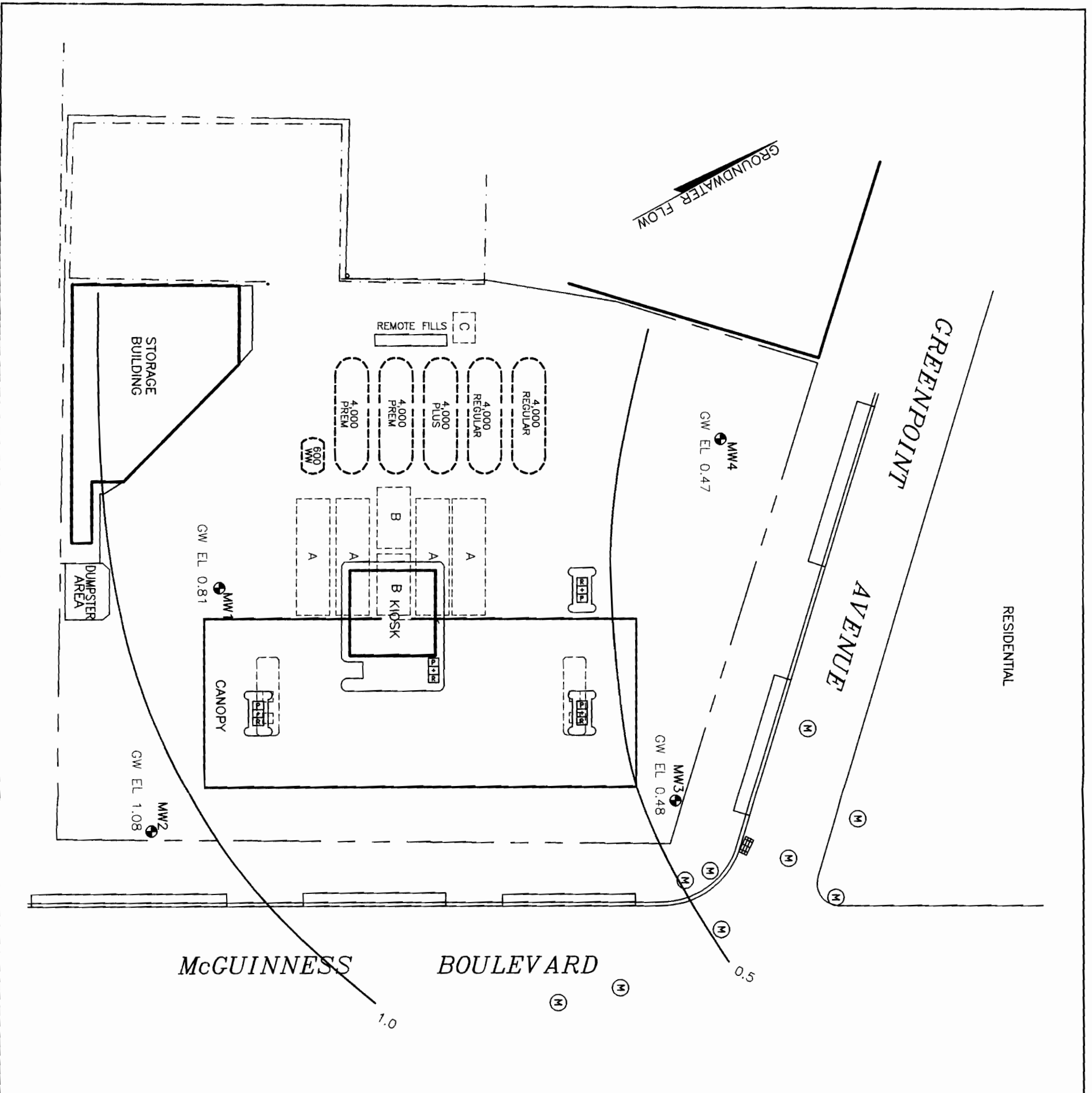

CONCRETE PAVEMENT

LEGEND

- STORM SEWER INLET
- UTILITY MANHOLE
- FENCE
- MONITORING WELL
- FORMER 2,000 GAL GASOLINE UNDERGROUND STORAGE TANK
- FORMER 4,000 GAL GASOLINE UNDERGROUND STORAGE TANK
- FORMER 550 GAL UNDERGROUND STORAGE TANK
- FORMER DISPENSER ISLAND
- EXISTING UNDERGROUND STORAGE TANK
- DISPENSER ISLAND
- GROUNDWATER CONTOUR (feet)
- GW EL GROUNDWATER ELEVATION (feet)

LEGEND

- SHELL SERVICE STATION

GROUNDWATER CONTOUR MAP
 16 DECEMBER 1997

MERIT OIL OF NEW YORK, INC.
 210 GREENPOINT AVENUE & MCGUINNESS BOULEVARD
 BROOKLYN, NEW YORK

DATE	3-9-98	SOURCE	B
DWG #	RS0013	FIGURE	4

NORTH

SCALE IN FEET

0 10 20



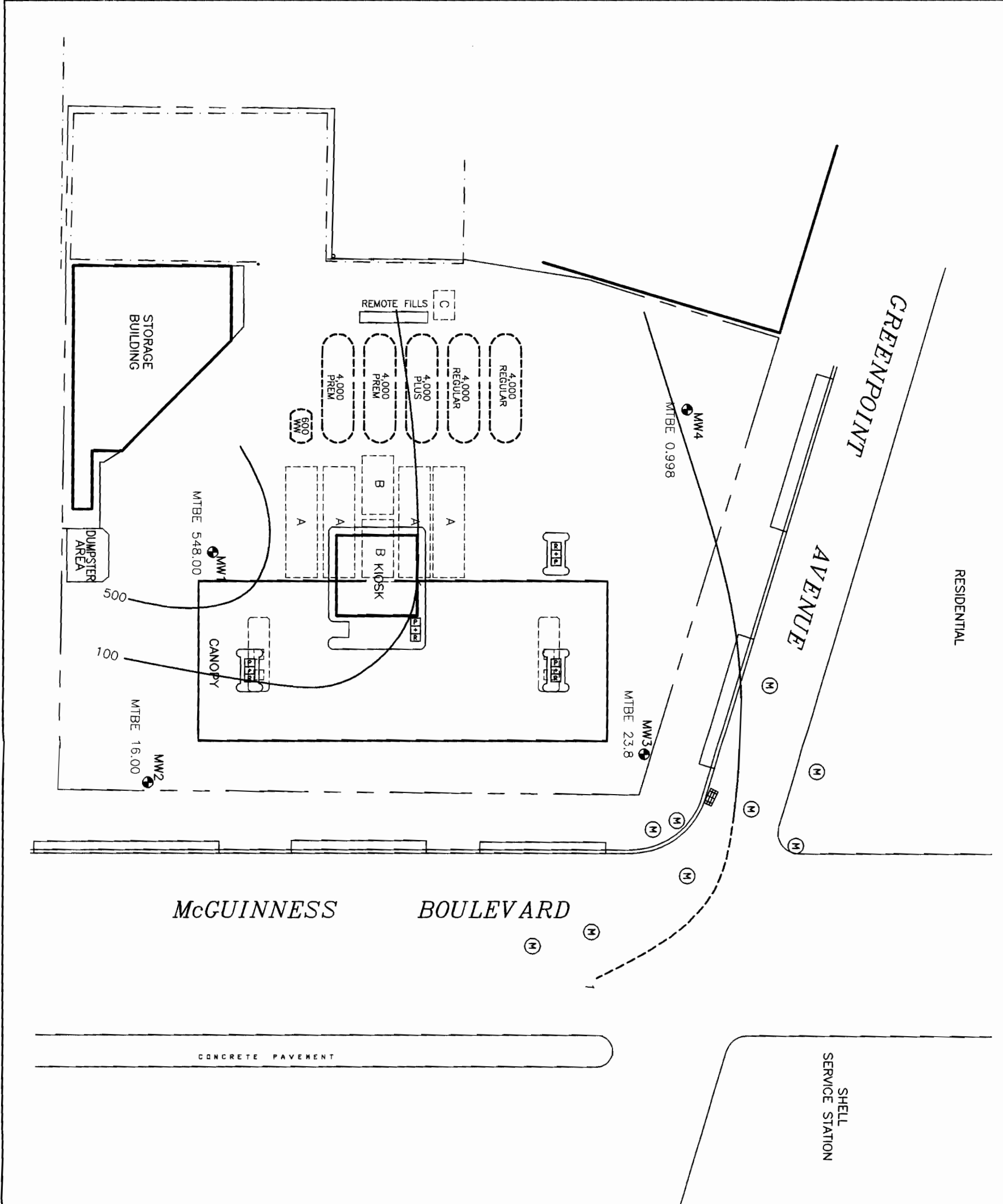

LEGEND

- ▬ STORM SEWER INLET
- ⊙ UTILITY MANHOLE
- FENCE
- MONITORING WELL
- A FORMER 2,000 GAL GASOLINE UNDERGROUND STORAGE TANK
- B FORMER 4,000 GAL GASOLINE UNDERGROUND STORAGE TANK
- [C] FORMER 550 GAL UNDERGROUND STORAGE TANK
- [] FORMER DISPENSER ISLAND
- ▭ EXISTING UNDERGROUND STORAGE TANK
- ▭ DISPENSER ISLAND
- ⌋ MTBE PLUME
- MTBE METHYL tert-BUTYL ETHER (ppb)
- ppb PARTS PER BILLION
- ND NOT DETECTED

NOTE:
CONTOUR INTERVAL IS STAGGERED.

MTBE PLUME MAP
16 DECEMBER 1997

MERIT OIL OF NEW YORK, INC.
210 GREENPOINT AVENUE & MCGUINNESS BOULEVARD
BROOKLYN, NEW YORK

NORTH	SCALE IN FEET	DATE	SOURCE
		3-9-98	B
		DWG #	FIGURE
		RS0013	6

LEGEND

- STORM SEWER INLET
- UTILITY MANHOLE
- FENCE
- MONITORING WELL
- FORMER 2,000 GAL GASOLINE UNDERGROUND STORAGE TANK
- FORMER 4,000 GAL GASOLINE UNDERGROUND STORAGE TANK
- FORMER 550 GAL UNDERGROUND STORAGE TANK
- FORMER DISPENSER ISLAND
- EXISTING UNDERGROUND STORAGE TANK
- DISPENSER ISLAND
- BTEX PLUME
- BTEX
- BENZENE, TOLUENE, ETHYLBENZENE, XYLENES (ppb)
- ppb
- ND
- NOT DETECTED

SHELL SERVICE STATION

RESIDENTIAL

GREENPOINT AVENUE

McGUINNESS BOULEVARD

CONCRETE PAVEMENT

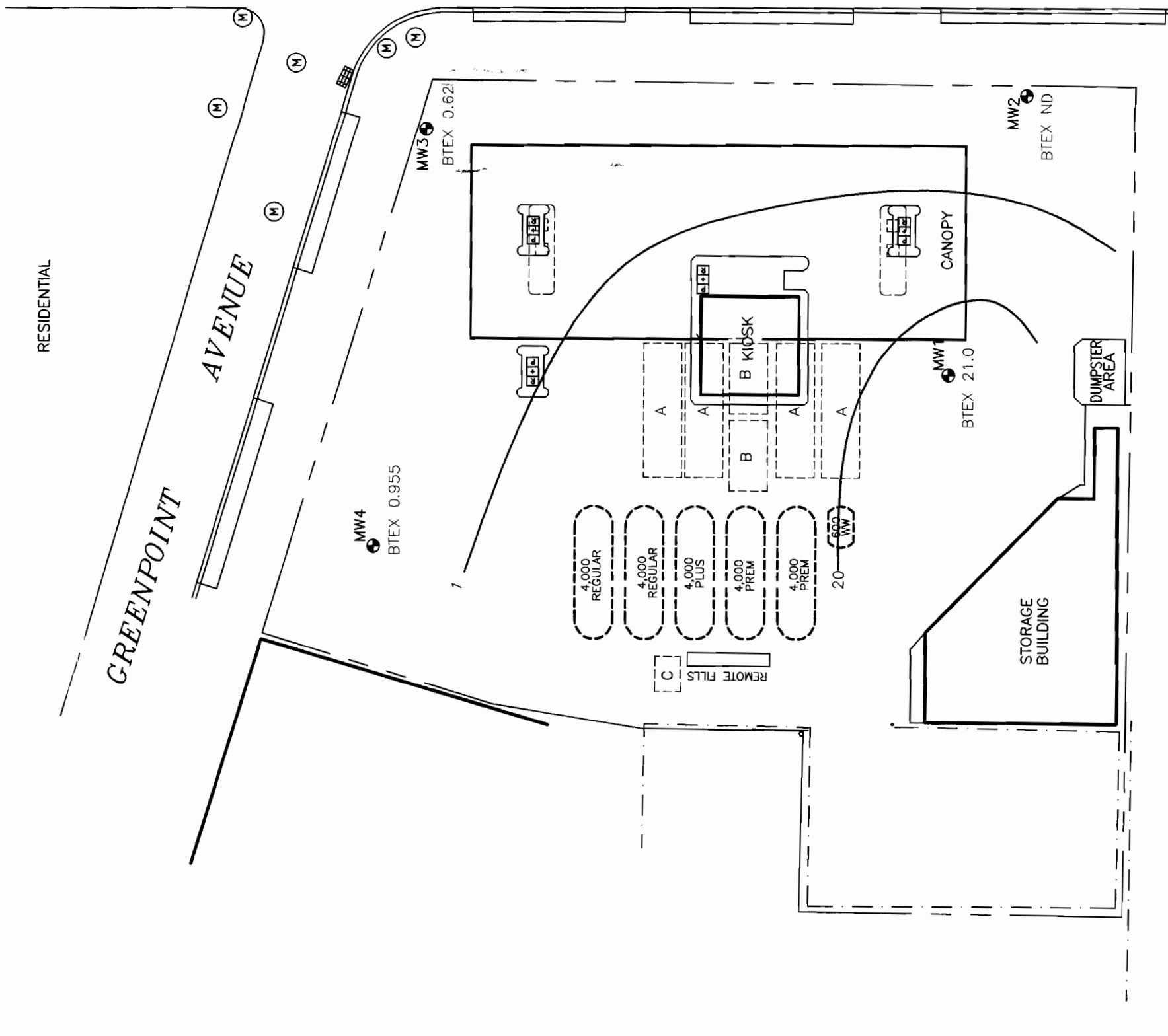

BTEX PLUME MAP
16 DECEMBER 1997

MERIT OIL OF NEW YORK, INC.
210 GREENPOINT AVENUE & McGUINNESS BOULEVARD
BROOKLYN, NEW YORK

NORTH	SCALE IN FEET	DATE	SOURCE
	0 10 20	3-9-98	B
	DWG #	RS0013	FIGURE
			5

Tables

1
2
3
4
5
6
7
8
9
10
11
12
13
14
15
16
17
18
19
20
21
22
23
24
25
26
27
28
29
30
31
32
33
34
35
36
37
38
39
40
41
42
43
44
45
46
47
48
49
50
51
52
53
54
55
56
57
58
59
60
61
62
63
64
65
66
67
68
69
70
71
72
73
74
75
76
77
78
79
80
81
82
83
84
85
86
87
88
89
90
91
92
93
94
95
96
97
98
99
100



TABLE 2

SUMMARY OF GROUNDWATER ANALYTICAL RESULTS

MERIT "GREENPOINT"
210 GREENPOINT AVENUE
BROOKLYN, NEW YORK

All results in parts per billion

Well #	Date	Benzene	Toluene	Ethylbenzene	* Total Xylene	Total BTEX	MTBE
MW-1	6/21/94	360.00	15.00	63.00	83.00	521.00	1,700.00
	9/22/94	250.00	73.00	57.00	200.00	580.00	2,200.00
	12/1/94	82.00	30.00	26.00	87.00	225.00	1,500.00
	3/2/95	41.00	ND	ND	ND	41.00	560.00
	6/5/95	13.00	0.20	1.00	0.70	14.90	120.00
	9/19/95	105.00	2.20	31.00	15.60	153.80	597.00
	12/12/95	40.00	0.80	4.50	9.50	54.80	276.00
	3/7/96	40.00	ND	1.20	1.56	42.76	168.00
	6/6/96	56.10	ND	2.55	1.55	60.20	248.00
	9/16/96	107.00	1.38	6.04	8.25	122.67	934.00
	12/9/96	18.20	ND	ND	ND	18.20	175.00
	3/4/97	4.46	ND	ND	ND	4.46	76.40
	6/3/97	37.40	0.62	1.67	ND	39.69	258.00
	9/10/97	8.07	0.76	ND	1.17	10.00	451.00
12/16/97	15.10	2.79	ND	3.11	21.00	598.00	

Well #	Date	Benzene	Toluene	Ethylbenzene	* Total Xylene	Total BTEX	MTBE
MW-2	6/21/94	8.20	ND	ND	ND	8.20	230.00
	9/22/94	17.00	11.00	20.00	60.00	108.00	190.00
	12/1/94	11.00	24.00	15.00	70.00	120.00	180.00
	3/2/95	ND	ND	ND	ND	ND	75.00
	6/5/95	0.70	ND	ND	ND	0.70	110.00
	9/19/95	1.00	ND	ND	ND	1.00	85.00
	12/12/95	0.70	ND	1.10	2.90	4.70	66.00
	3/7/96	ND	ND	ND	ND	ND	13.20
	6/6/96	ND	ND	ND	ND	ND	15.10
	9/16/96	ND	ND	ND	ND	ND	4.38
	12/9/96	ND	ND	ND	ND	ND	8.61
	3/4/97	ND	ND	ND	ND	ND	3.75
	6/3/97	ND	ND	ND	ND	ND	2.05
	9/10/97	ND	ND	ND	ND	ND	11.40
12/16/97	ND	ND	ND	ND	ND	16.00	

NYSWQR - 0.7 5 5 5 NGV 50

NYSWQR - NYSDEC 6NYCRR Water Quality Regulations for Surface Waters and Ground Waters (Part 703.5)

MW - Monitoring Well

* - Total Xylene (m, p and o Xylenes).

BTEX - Benzene, Toluene, Ethylbenzene, Total Xylene

MTBE - Methyl tert butyl ether. NGV - No Guidance Values ND - Not Detected



TABLE 2 (continued)
SUMMARY OF GROUNDWATER ANALYTICAL RESULTS

MERIT "GREENPOINT"
210 GREENPOINT AVENUE
BROOKLYN, NEW YORK
 All results in parts per billion

Well #	Date	Benzene	Toluene	Ethylbenzene	* Total Xylene	Total BTEX	MTBE
MW-3	6/21/94	44.00	2.30	9.20	1.80	57.30	40.00
	9/22/94	21.00	4.80	19.00	27.40	72.20	70.00
	12/1/94	6.60	7.70	5.40	23.90	43.60	83.00
	3/2/95	77.00	2.10	2.70	6.89	88.69	160.00
	6/5/95	100.00	2.60	2.40	6.80	111.80	170.00
	9/19/95	50.00	1.80	4.80	7.20	63.80	154.00
	12/12/95	55.00	1.30	1.60	4.10	62.00	500.00
	3/7/96	168.00	3.67	4.40	12.00	188.07	1,020.00
	6/6/96	83.20	4.36	8.66	15.20	111.42	459.00
	9/16/96	22.70	3.39	18.70	12.00	56.79	140.00
	12/9/96	18.40	1.96	5.29	6.05	31.70	80.80
	3/4/97	10.00	1.55	14.90	5.04	31.49	19.10
	6/3/97	26.20	ND	54.30	20.80	101.30	20.60
	9/10/97	1.44	ND	1.54	ND	2.98	29.20
12/16/97	ND	0.621	ND	ND	0.621	23.80	

Well #	Date	Benzene	Toluene	Ethylbenzene	* Total Xylene	Total BTEX	MTBE
MW-4	6/21/94	160.00	ND	ND	ND	ND	130.00
	9/22/94	2.20	5.90	12.00	38.30	58.40	9.70
	12/1/94	8.90	23.00	11.00	53.00	95.90	11.00
	3/2/95	ND	0.27	ND	ND	0.27	15.00
	6/5/95	ND	ND	ND	ND	ND	6.90
	9/19/95	NS	NS	NS	NS	NS	NS
	12/12/95	ND	ND	1.60	4.10	5.70	7.50
	3/7/96	ND	ND	ND	ND	ND	4.23
	6/6/96	ND	ND	ND	ND	ND	0.74
	9/16/96	ND	ND	ND	ND	ND	ND
	12/9/96	ND	ND	ND	ND	ND	0.65
	3/4/97	ND	ND	ND	ND	ND	11.50
	6/3/97	ND	ND	ND	ND	ND	0.53
	9/10/97	ND	ND	ND	ND	ND	3.84
12/16/97	ND	ND	ND	0.955	0.955	0.998	

NYSWQR - 0.7 5 5 5 NGV 50

NYSWQR - NYSDEC 6NYCRR Water Quality Regulations for Surface Waters and Ground Waters (Part 703.5)

MW - Monitoring Well

* - Total Xylene (m, p and o Xylenes).

BTEX - Benzene, Toluene, Ethylbenzene, Total Xylene

MTBE - Methyl tert butyl ether. NGV - No Guidance Values ND - Not Detected

Appendix I

Boring Logs

Groundwater & Environmental Services, Inc. Boring Log

Project: Merit-Greenpoint
 Location: 210 Greenpoint Ave
 Brooklyn, New York, NY
 Well number: L-1

Owner: Merit Oil
 Total Depth: 15.0' Diameter: 1.25"
 Sample Method: Geoprobe soil sampler
 Date: 4/23/96

Drilling Method: Geoprobe

Driller: Mark Bates

Log By: Wayne Kempski

Completion Details: Sample location is on NW of intersection

Depth (feet)	Sample No.	PID (units)	Lithology
1			0-0.5' Asphalt and Pavement
2			0.5-15' Light brown fine SAND and SILT, no Gravel
3			
4			
5			
6			
7			
8			
9			
10		1.2	
11			
12			
13			
14			
15			
16			Boring complete at 15'.
17			
18			
19			
20			

Note: No water sample was collected due to low soil porosity.

Groundwater & Environmental Services, Inc. Boring Log

Project: Merit-Greenpoint
 Location: 210 Greenpoint Ave
 Brooklyn, New York, NY
 Well number: L-2

Owner: Merit Oil
 Total Depth: 14.0' Diameter: 1.25"
 Sample Method: Geoprobe soil sampler
 Date: 4/23/96

Drilling Method: Geoprobe
 Driller: Mark Bates

Log By: Wayne Kempski

Completion Details: Sample location is on South side of sidewalk along McGuinness Street.

Depth (feet)	Sample No.	PID (units)	Lithology
1	*L-2	0.8	0-0.5' Concrete and Pavement
2			0.5-14' Light brown fine SAND and SILT, no Gravel
3			
4			
5			
6			
7			
8			
9			
10			
11			
12			
13			
14			
15		Refusal at 14'.	
16			
17			
18			
19			
20			

*Note: Groundwater sample collected and analyzed for BTEX and MTBE via EPA method 602.

Groundwater & Environmental Services, Inc. Boring Log

Project: Merit-Greenpoint
 Location: 210 Greenpoint Ave
 Brooklyn, New York, NY
 Well number: L-3

Owner: Merit Oil
 Total Depth: 14.0' Diameter: 1.25"
 Sample Method: Geoprobe soil sampler
 Date: 4/23/96

Drilling Method: Geoprobe

Driller: Mark Bates

Log By: Wayne Kempski

Completion Details: Sample location is on South side of sidewalk along McGuinness Street, 30' from Greenpoint Ave.

Depth (feet)	Sample No.	PID (units)	Lithology
1			0-0.5' Concrete and Pavement
2			0.5-14' Light brown fine SAND and SILT, no Gravel
3			
4			
5			
6			
7			
8			
9			
10			
11		1.4	
12	*L-3		
13			
14			
15			Boring complete at 14'.
16			
17			
18			
19			
20			

* Note: Groundwater sample collected and analyzed for BTEX and MTBE via EPA method 602.

Groundwater & Environmental Services, Inc. Boring Log

Project: Merit-Greenpoint
 Location: 210 Greenpoint Ave
 Brooklyn, New York, NY
 Well number: L-4

Owner: Merit Oil
 Total Depth: 11.0' Diameter: 1.25"
 Sample Method: Geoprobe soil sampler
 Date: 4/23/96

Drilling Method: Geoprobe

Driller: Mark Bates

Log By: Wayne Kempski

Completion Details: Sample location is on East side of station.

Depth (feet)	Sample No.	PID (units)	Lithology
1			0-0.5' Asphalt and Pavement
2			0.5-4' Light brown fine SAND and SILT, no Gravel
3		1.8	
4			4-7' Dark gray-brown fine SAND and SILT; faint odor
5		5.8	
6			
7			7-11' Dark gray-brown fine SAND, some Silt; wet
8		6.7	
9			
10	*L-5	7.2	
11			
12			Boring complete at 11'.
13			
14			
15			
16			
17			
18			
19			
20			

*Note: Soil sample collected and analyzed for VOC's via EPA method 8021.

Groundwater & Environmental Services, Inc. Boring Log

Project: Merit-Greenpoint
 Location: 210 Greenpoint Ave
 Brooklyn, New York, NY

Owner: Merit Oil
 Total Depth: 11.0' Diameter: 1.25"
 Sample Method: Geoprobe soil sampler
 Date: 4/23/96

Well number: L-5
 Drilling Method: Geoprobe
 Driller: Mark Bates

Log By: Wayne Kempinski

Completion Details: Sample location is on East side of station.

Depth (feet)	Sample No.	PID (units)	Lithology
1	*L-5		0-0.5' Asphalt and Pavement
2			0.5-4' Light brown fine SAND and SILT; no odor
3		1.8	
4			4-7' Dark gray-brown fine SAND and SILT; faint odor
5		5.8	
6			
7			7-11' Dark gray-brown fine SAND, some Silt; wet
8		6.7	
9			
10		7.2	
11		Boring complete at 11'.	
12			
13			
14			
15			
16			
17			
18			
19			
20			

*Note: Soil sample collected and analyzed for VOC's via EPA method 8021.

Groundwater & Environmental Services, Inc. Boring Log

Project: Merit-Greenpoint
 Location: 210 Greenpoint Ave
 Brooklyn, New York, NY
 Well number: L-6

Owner: Merit Oil
 Total Depth: 11.0' Diameter: 1.25"
 Sample Method: Geoprobe soil sampler
 Date: 4/23/96

Drilling Method: Geoprobe
 Driller: Mark Bates

Log By: Wayne Kempski

Completion Details: Sample location is on East side of station.

Depth (feet)	Sample No.	PID (units)	Lithology
1	*L-6	181 740	0-0.5' Asphalt and Pavement
2			0.5-7' Brown fine SAND and SILT, no Gravel
3			
4			
5			
6			
7			7-9' Dark gray-brown Silty-CLAY
8			
9			9-11' Light brown fine SAND with some Silt, no Gravel; strong odor
10			
11			
12		Boring complete at 11'.	
13			
14			
15			
16			
17			
18			
19			
20			

*Note: Soil sample collected and analyzed for VOC's via EPA method 8021.

Groundwater & Environmental Services, Inc. Boring Log

Project: Merit-Greenpoint
 Location: 210 Greenpoint Ave
 Brooklyn, New York, NY
 Well number: L-7
 Drilling Method: Geoprobe
 Driller: Mark Bates

Owner: Merit Oil
 Total Depth: 11.0' Diameter: 1.25"
 Sample Method: Geoprobe soil sampler
 Date: 4/23/96

Log By: Wayne Kempski
 Completion Details: Sample location is on East side of station.

Depth (feet)	Sample No.	PID (units)	Lithology	
1	*L-7	287	0-0.5' Asphalt and Pavement	
2			0.5-7' Light brown fine SAND with some Silt, no Gravel	
3				
4				
5				
6				
7			7-9' Dark gray-green Silty-CLAY and some fine Sand; odor	
8			159	
9			287	9-11' Dark gray-green fine SAND and SILT, trace Rock fragments; strong odor
10				
11				
12			Boring complete at 11'.	
13				
14				
15				
16				
17				
18				
19				
20				

*Note: Soil sample collected and analyzed for VOC's via EPA method 8021.

Groundwater & Environmental Services, Inc. Boring Log

Project: Merit-Greenpoint
 Location: 210 Greenpoint Ave
 Brooklyn, New York, NY
 Well number: L-13

Owner: Merit Oil
 Total Depth: 6.0' Diameter: 1.25"
 Sample Method: Geoprobe soil sampler
 Date: 4/23/96

Drilling Method: Geoprobe

Driller: Mark Bates

Log By: Wayne Kempski

Completion Details: Sample location is on East side of station.

Depth (feet)	Sample No.	PID (units)	Lithology
1			0-0.5' Asphalt and Pavement
2			0.5-4' Light brown fine SAND and SILT; no odor
3		0.8	
4			4-6' Dark brown Silty-LOAM; faint odor
5		4.8	
6			Refusal at 6'.
7			
8			
9			
10			
11			
12			
13			
14			
15			
16			
17			
18			
19			
20			

Appendix II

Quality Assurance/Quality Control



The following information details the Geoprobe procedure for boring installation, soil sampling, analytical methodology and soil screening activities in the field.

1. Geoprobe Procedure:

The following information details the Geoprobe soil boring installation and soil sample collection procedures utilized during field operations.

2. Equipment:

1. Geoprobe equipped with a 24-inch, 1-3/8 inch sampling spoon
2. 2-foot long, 1-1/8-inch Teflon, acetate or brass sample sleeves
3. Stainless steel sampling trowel
4. Stainless steel barrel samplers
5. A sample shuttle containing all appropriate glassware for sample parameters
6. Photoionization Detector (PID)
7. Three plastic pails
8. Deionized water
9. Liquinox/deionized water solution
10. Fiber brush
11. Latex sampling gloves

3. Personnel:

1. Project Hydrogeologist
2. Geoprobe operator

4. General Procedures:

1. The Project Hydrogeologist selects soil boring locations
2. The Geoprobe and all down-hole equipment are cleaned following standard decontamination procedures, at a designated location, away from the sample location.
3. The Geoprobe is set up over the soil boring location, and an 1-3/8-inch diameter boring is driven to the desired sampling depth.
4. The Project Hydrogeologist determines sample depth based upon site history, depth to water, UST tank inverts, etc. Project Hydrogeologist logs all samples, and collects the soil samples via appropriate glassware.
5. The Geoprobe and the down-hole equipment are decontaminated at the designated decontamination area and then moved to the next boring location.

6. Soil cuttings are put back into the bore hole and the ground surface is returned to its original condition. Blacktop patch or cement is utilized to repair/replace the surface when appropriate.
7. The above procedures are followed for all subsequently completed soil borings.

5. Sampling Procedures:

1. The Geoprobe bore sampler with appropriate sleeve is connected to the leading end of a probe rod and driven into the subsurface. Liner materials should be selected based on sampling purpose, analytical parameters, and data quality objectives. Additional probe rods are connected in succession to advance the sampler to the desired depth.
2. The bore sampler is advanced in depth. The sample barrel is released and then advanced two feet for sample collection. Field screening methods include screening with a PID, visual observations, odors, field soil/water agitation test, and field sorption test.
3. Upon retrieval, the sampler is opened and the sleeve removed. The sleeve is cut open and screened with a calibrated PID. Samples for volatile organic compounds are collected directly from the sleeve.
4. A label is affixed to each sample container showing the project name, sample number, depth, date and sampler's initials.
5. The sample containers are placed in a storage cooler at 4 C for transport to the laboratory.
6. A chain of custody is filled out for the samples.

Appendix III

Soil And Groundwater Lab Analysis



TABLE 1
GROUNDWATER AND SOIL ANALYTICAL SUMMARY
MERIT "GREENPOINT"
210 GREENPOINT AVENUE
BROOKLYN, NEW YORK

SOIL SAMPLES: APRIL 24, 1996
All results in parts per billion

Sample Location	Depth (Feet)	PID	Benzene	Toluene	Ethyl benzene	Total Xylenes*	Total BTEX	MTBE	Isopropyl benzene	N-propyl benzene
L-5	11	7.2	<29.5	<29.5	<29.5	67.6	67.6	<29.5	<29.5	<29.5
L-6	11	740	<31	117	<31	115.4	232.4	<31	171	102
L-7	11	287	<29	<29	<29	101.6	101.6	<29	<29	<29
STARS			14	100	100	100	NGV	1,000	100	100
Alternative Guidance Value										

Sample Location	Depth (Feet)	PID	1,2,4-Trimethyl benzene	1,3,5-Trimethyl benzene	N-butyl benzene	Sec-butyl benzene	Tert-butyl benzene	Naphthalene	Para-Isopropyl Toluene	
L-5	11	7.2	62.6	<29.5	87.2	<29.5	<29.5	73.3	<29.5	
L-6	11	740	<31	<31	<31	68.8	<31	49.2	<31	
L-7	11	287	94.4	34.4	34.4	30.7	<29	80.8	<29	
STARS			100	100	100	100	100	200	100	
Alternative Guidance Value										

< = less than method detection limit

STARS Alternative Guidance Value = New York State DEC STARS Memo #1 TCLP Alternative Guidance Values

MTBE= Methyl tert butyl ether

BTEX = Benzene, Toluene, Ethylbenzene, Total Xylenes

* = m, p, and o- Xylenes

NGV = No Guidance Value

exceedances are in bold type

GROUNDWATER SAMPLES: APRIL 24, 1996
All results in parts per billion

Sample Location	Depth (Feet)	PID	Benzene	Toluene	Ethyl benzene	Total Xylenes	MTBE
L-2	14	0.8	<.5	<.5	<.5	<.5	<.5
L-3	14	1.4	<.5	<.5	<.5	<.5	0.955
NYSWQR			0.7	5	5	5	50

NYSWQR = NYSDEC 6NYCRR Water Quality Regulations for Surface Waters and Ground Waters (Part 703.5)



Inc.

1205 Industrial Blvd.
P.O. Box 514
Southampton, PA 18966-0514
VOICE: (215) 355-3900
FAX: (215) 355-7231

ANALYSIS REQUEST / CHAIN OF CUSTODY RECORD

Page 1 of 1

QC Inc. Cust./Acct. No. C00368 GES NY

C00368 GES NY

Carrier/Waybill No. _____

Project Name/No. GESNY - Meat Green Point

GESNY - Meat Green Point

Sample Shipment Date 4-23-96

4-23-96

Project Mgr./Phone No. 516-753-1260

516-753-1260

Purchase Order No. _____

Sampled By W. KENARSKI

W. KENARSKI

Lab Contact/Phone No. _____

Lab Sample ID

(FOR LAB USE ONLY)

Bill to: GES

GES

48 S. SEAVILLE RD SUITE 100

MELVILLE, NY 11747

Report to: (SAME)

(SAME)

ALL SHADED AREAS MUST BE COMPLETED GREEN POINT

Field Identification	Sample Description / Type	Date/Time Collected	Sample Container No./Type/Volume	Preservative	Analysis Requested	Condition on Receipt	Log In No.
L-2	WATER	4-23-96 9:15	(2) 40 ml VIALS	ICE	602 + MTBE		
L-3	WATER	4-23-96 10:00	(2) 40 ml VIALS		602 + MTBE		
L-5	SOIL	4/23/96 1:15	802 JAR		8021		
L-6	SOIL	4-23-96 1:30	802 JAR		8021		
L-7	SOIL	4-23-96 2:00	802 JAR		8021		
FB	WATER	4-3-96	40 ml		602 + MTBE		
TB	WATER	4-23-96	40 ml		602 + MTBE		

2 TA vials rec'd
#9 HCL vials
Nitric pH
Caustic pH
HCL pH
H2SO4 pH
H2SO4 pH
Unpreserved
3 vials
3 split cup

Due Dates: Preliminary Report 1/1 Final Deliverables 1/1
Turnaround Time Required (Hours/Days): (STANDARD)
Deliverables: Routine Report Full NJDEPE ID27 Project Specific Deliverables
USEPA CLP Reduced Tier II Phila./PA QA

Possible Hazard Identification: Non-hazard Flammable Skin Irritant Poison Unknown
Sample Disposal: Return to Client Disposal by Lab Archival by Lab (months)

1. Relinquished by: <u>B Miller</u> (Signature/Affiliation)	Date: <u>4-3-96</u> Time: <u>10:00 AM</u>	1. Received by: <u>W. Kenarski</u> (Signature/Affiliation)	Date: <u>4-8-96</u> Time: <u>10:30</u>
2. Relinquished by: <u>W. Kenarski</u> (Signature/Affiliation)	Date: <u>4-23-96</u> Time: <u>4:45</u>	2. Received by: <u>LOGIN</u> (Signature/Affiliation)	Date: <u>4/24</u> Time: <u>10 am</u>
3. Relinquished by: <u>LOGIN</u> (Signature/Affiliation)	Date: <u>4/24</u> Time: <u>4pm</u>	3. Received by: <u>CV</u> (Signature/Affiliation)	Date: <u>4/24</u> Time: <u>4:15</u>
4. Relinquished by: <u>↓</u> (Signature/Affiliation)	Date: <u>↓</u> Time: <u>↓</u>	4. Received by: <u>WC</u> (Signature/Affiliation)	Date: <u>4:15</u> Time: <u>8am</u>
5. Relinquished by: _____ (Signature/Affiliation)	Date: _____ Time: _____	5. Received by: _____ (Signature/Affiliation)	Date: _____ Time: _____

Comments / Special Instructions:



1205 INDUSTRIAL HIGHWAY • P.O. BOX 514 • SOUTHAMPTON, PA 18966-0514 • (215) 355-3900

ANALYTICAL DATA REPORT PACKAGE

FOR

MERIT OIL CORPORATION

Field Sample ID	Laboratory Sample ID	Date of Collection
MERIT GREEN POINT L-2	L116834-1	04/23/96
L-3	L116834-2	04/23/96
L-5 SOIL	L116834-3	04/23/96
L-6 SOIL	L116834-4	04/23/96
L-7 SOIL	L116834-5	04/23/96
FB FIELD BLANK	L116834-6	04/23/96
TB TRIP BLANK	L116834-7	04/23/96

Certification No.

NY LAB ID: 11223
PADEP No. 09-131
NJDEP No. 77166

Laboratory Manager Signature

A handwritten signature in black ink, appearing to read 'Thomas J. Hines', is written over a horizontal line.

Printed Name

Thomas J. Hines

Date

5/7/96

05/07/96 01:39pm

MR. WAYNE KEMPSKI
GROUNDWATER & ENVIRONMENTAL SERVICES, INC
48 SOUTH SERVICE ROAD
SUITE 100, ROOM 107
MELVILLE, NY 11747

Regarding:

MR. RONALD H. BAMER
MERIT OIL CORPORATION
551 WEST LANCASTER AVENUE
HAVERFORD, PA 19041

Account No: C00368, MERIT OIL CORPORATION

P.O. No:

Inv. No: 55668

Project No: C00368 GES NY, GROUNDWATER & ENVIRONMENTAL SERVICES, INC

PWSID No:

Sample Number L116834-1
Sample Description MERIT GREEN POINT L-2
Samp. Date/Time/Temp 04/23/96 09:15am NA°F
Sampled by Customer

Parameter	Method	Result	PQL	Test Date
BENZENE	EPA Method 602	ND ug/l	0.500 ug/l	04/26/96
TOLUENE	EPA Method 602	ND ug/l	0.500 ug/l	04/26/96
ETHYL BENZENE	EPA Method 602	ND ug/l	0.500 ug/l	04/26/96
XYLENES (TOTAL)	EPA Method 602	ND ug/l	0.500 ug/l	04/26/96
METHYL TERTIARY BUTYLETHER	EPA Method 602	0.955 ug/l	0.500 ug/l	04/26/96

A result of "ND" indicates the concentration of the analyte tested was either not detected or below the PQL. A "SURR" & recovery is reported when a surrogate compound is used.

QC Inc's laboratory certification numbers are: PADER 09-131; NJDEP 77166, NY, CT, DE, NC, and MD upon request.

Definitions: ND=not detected; NEG=negative; POS=positive; COL=colonies; PQL=practical quantitation level; L/A=laboratory accident; NTC=too numerous to count.

A result marked with "DRY" indicates that the result was calculated and reported on a dry weight basis.

05/07/96 01:39pm

Regarding:

MR. WAYNE KEMPSKI
GROUNDWATER & ENVIRONMENTAL SERVICES, INC
48 SOUTH SERVICE ROAD
SUITE 100, ROOM 107
MELVILLE, NY 11747

MR. RONALD H. BAMER
MERIT OIL CORPORATION
551 WEST LANCASTER AVENUE
HAVERFORD, PA 19041

Account No: C00368, MERIT OIL CORPORATION
Project No: C00368 GES NY, GROUNDWATER & ENVIRONMENTAL SERVICES, INC

P.O. No:
PWSID No:

Inv. No: 55668

Sample Number L116834-2
Sample Description L-3
Samp. Date/Time/Temp 04/23/96 10:00am NA°F
Sampled by Customer

Parameter	Method	Result	PQL	Test Date
BENZENE	EPA Method 602	ND ug/l	0.500 ug/l	04/29/96
TOLUENE	EPA Method 602	ND ug/l	0.500 ug/l	04/29/96
ETHYL BENZENE	EPA Method 602	ND ug/l	0.500 ug/l	04/29/96
XYLENES (TOTAL)	EPA Method 602	ND ug/l	0.500 ug/l	04/29/96
METHYL TERTIARY BUTYLETHER	EPA Method 602	ND ug/l	0.500 ug/l	04/29/96

A result of "ND" indicates the concentration of the analyte tested was either not detected or below the PQL. A "SURR" & recovery is reported when a surrogate compound is used.
QC Inc's laboratory certification numbers are: PADER 09-131; NJDEP 77166, NY, CT, DE, NC, and MD upon request.
Definitions: ND=not detected; NEG=negative; POS=positive; COL=colonies; PQL=practical quantitation level; L/A=laboratory accident; TNTC=too numerous to count.
A result marked with "DRY" indicates that the result was calculated and reported on a dry weight basis.

05/07/96 01:39pm

Regarding:

MR. WAYNE KEMPSKI
GROUNDWATER & ENVIRONMENTAL SERVICES, INC
48 SOUTH SERVICE ROAD
SUITE 100, ROOM 107
MELVILLE, NY 11747

MR. RONALD H. BAMER
MERIT OIL CORPORATION
551 WEST LANCASTER AVENUE
HAVERFORD, PA 19041

Account No: C00368, MERIT OIL CORPORATION
Project No: C00368 GES NY, GROUNDWATER & ENVIRONMENTAL SERVICES, INC

P.O. No:
PWSID No:

Inv. No: 55668

Sample Number L116834-3
Sample Description L-5 SOIL
Samp. Date/Time/Temp 04/23/96 01:15pm NA°F
Sampled by Customer

Parameter	Method	Result	PQL	Test Date
DICHLORODIFLUOROMETHANE	EPA Method 8021A	ND ug/kg DRY	29.5 ug/kg	04/25/96
CHLOROMETHANE	EPA Method 8021A	ND ug/kg DRY	29.5 ug/kg	04/25/96
VINYL CHLORIDE	EPA Method 8021A	ND ug/kg DRY	29.5 ug/kg	04/25/96
BROMOMETHANE	EPA Method 8021A	ND ug/kg DRY	29.5 ug/kg	04/25/96
CHLOROETHANE	EPA Method 8021A	ND ug/kg DRY	29.5 ug/kg	04/25/96
TRICHLOROFLUOROMETHANE	EPA Method 8021A	ND ug/kg DRY	29.5 ug/kg	04/25/96
1,1-DICHLOROETHENE	EPA Method 8021A	ND ug/kg DRY	29.5 ug/kg	04/25/96
METHYLENE CHLORIDE	EPA Method 8021A	ND ug/kg DRY	29.5 ug/kg	04/25/96
TRANS-1,2-DICHLOROETHENE	EPA Method 8021A	ND ug/kg DRY	29.5 ug/kg	04/25/96
1,1-DICHLOROETHANE	EPA Method 8021A	ND ug/kg DRY	29.5 ug/kg	04/25/96
2,2-DICHLOROPROPANE	EPA Method 8021A	ND ug/kg DRY	29.5 ug/kg	04/25/96
CIS-1,2-DICHLOROETHENE	EPA Method 8021A	ND ug/kg DRY	29.5 ug/kg	04/25/96
CHLOROFORM	EPA Method 8021A	ND ug/kg DRY	29.5 ug/kg	04/25/96
BROMOCHLOROMETHANE	EPA Method 8021A	ND ug/kg DRY	29.5 ug/kg	04/25/96
1,1,1-TRICHLOROETHANE	EPA Method 8021A	ND ug/kg DRY	29.5 ug/kg	04/25/96
1,1-DICHLOROPROPENE	EPA Method 8021A	ND ug/kg DRY	29.5 ug/kg	04/25/96
CARBON TETRACHLORIDE	EPA Method 8021A	ND ug/kg DRY	29.5 ug/kg	04/25/96
1,2-DICHLOROETHANE	EPA Method 8021A	ND ug/kg DRY	29.5 ug/kg	04/25/96
TRICHLOROETHENE	EPA Method 8021A	ND ug/kg DRY	29.5 ug/kg	04/25/96
1,2-DICHLOROPROPANE	EPA Method 8021A	ND ug/kg DRY	29.5 ug/kg	04/25/96
BROMODICHLOROMETHANE	EPA Method 8021A	ND ug/kg DRY	29.5 ug/kg	04/25/96
DIBROMOMETHANE	EPA Method 8021A	ND ug/kg DRY	29.5 ug/kg	04/25/96
CIS-1,3-DICHLOROPROPENE	EPA Method 8021A	ND ug/kg DRY	29.5 ug/kg	04/25/96
TRANS-1,3-DICHLOROPROPENE	EPA Method 8021A	ND ug/kg DRY	29.5 ug/kg	04/25/96
1,1,2-TRICHLOROETHANE	EPA Method 8021A	ND ug/kg DRY	29.5 ug/kg	04/25/96
1,3-DICHLOROPROPANE	EPA Method 8021A	ND ug/kg DRY	29.5 ug/kg	04/25/96
TETRACHLOROETHENE	EPA Method 8021A	ND ug/kg DRY	29.5 ug/kg	04/25/96
DIBROMOCHLOROMETHANE	EPA Method 8021A	ND ug/kg DRY	29.5 ug/kg	04/25/96
1,2-DIBROMOETHANE	EPA Method 8021A	ND ug/kg DRY	29.5 ug/kg	04/25/96
1,1,1,2-TETRACHLOROETHANE	EPA Method 8021A	ND ug/kg DRY	29.5 ug/kg	04/25/96
BROMOFORM	EPA Method 8021A	ND ug/kg DRY	29.5 ug/kg	04/25/96
1,1,2,2-TETRACHLOROETHANE	EPA Method 8021A	ND ug/kg DRY	29.5 ug/kg	04/25/96
1,2,3-TRICHLOROPROPANE	EPA Method 8021A	ND ug/kg DRY	29.5 ug/kg	04/25/96
1,2-DIBROMO-3-CHLOROPROPANE	EPA Method 8021A	ND ug/kg DRY	29.5 ug/kg	04/25/96
BENZENE	EPA Method 8021A	ND ug/kg DRY	29.5 ug/kg	04/25/96

A result of "ND" indicates the concentration of the analyte tested was either not detected or below the PQL. A "SURR" % recovery is reported when a surrogate compound is used.

QC Inc's laboratory certification numbers are: PADER 09-131; NJDEP 77166, NY,CT,DE,NC,and MD upon request.

Definitions: ND=not detected; NEG=negative; POS=positive; COL=colonies; PQL=practical quantitation level; L/A=laboratory accident; TNTC=too numerous to count.

A result marked with "DRY" indicates that the result was calculated and reported on a dry weight basis.

05/07/96 01:39pm

Regarding:

MR. WAYNE KEMPSKI
GROUNDWATER & ENVIRONMENTAL SERVICES, INC
48 SOUTH SERVICE ROAD
SUITE 100, ROOM 107
MELVILLE, NY 11747

MR. RONALD H. BAMER
MERIT OIL CORPORATION
551 WEST LANCASTER AVENUE
HAVERFORD, PA 19041

Account No: C00368, MERIT OIL CORPORATION
Project No: C00368 GES NY, GROUNDWATER & ENVIRONMENTAL SERVICES, INC

P.O. No:
PWSID No:

Inv. No: 55668

Sample Number L116834-3
Sample Description L-5 SOIL
Samp. Date/Time/Temp 04/23/96 01:15pm NA°F
Sampled by Customer

Parameter	Method	Result	PQL	Test Date
TOLUENE	EPA Method 8021A	ND ug/kg DRY	29.5 ug/kg	04/25/96
CHLOROBENZENE	EPA Method 8021A	ND ug/kg DRY	29.5 ug/kg	04/25/96
ETHYL BENZENE	EPA Method 8021A	ND ug/kg DRY	29.5 ug/kg	04/25/96
P-XYLENE	EPA Method 8021A	33.8 ug/kg DRY	29.5 ug/kg	04/25/96
M-XYLENE	EPA Method 8021A	33.8 ug/kg DRY	29.5 ug/kg	04/25/96
O-XYLENE	EPA Method 8021A	ND ug/kg DRY	29.5 ug/kg	04/25/96
STYRENE	EPA Method 8021A	ND ug/kg DRY	29.5 ug/kg	04/25/96
ISOPROPYLBENZENE	EPA Method 8021A	ND ug/kg DRY	29.5 ug/kg	04/25/96
N-PROPYLBENZENE	EPA Method 8021A	ND ug/kg DRY	29.5 ug/kg	04/25/96
BROMOBENZENE	EPA Method 8021A	ND ug/kg DRY	29.5 ug/kg	04/25/96
1,3,5-TRIMETHYLBENZENE	EPA Method 8021A	ND ug/kg DRY	29.5 ug/kg	04/25/96
2-CHLOROTOLUENE	EPA Method 8021A	ND ug/kg DRY	29.5 ug/kg	04/25/96
4-CHLOROTOLUENE	EPA Method 8021A	ND ug/kg DRY	29.5 ug/kg	04/25/96
TERT-BUTYLBENZENE	EPA Method 8021A	ND ug/kg DRY	29.5 ug/kg	04/25/96
1,2,4-TRIMETHYLBENZENE	EPA Method 8021A	62.6 ug/kg DRY	29.5 ug/kg	04/25/96
SEC-BUTYLBENZENE	EPA Method 8021A	ND ug/kg DRY	29.5 ug/kg	04/25/96
PARA-ISOPROPYLTOLUENE	EPA Method 8021A	ND ug/kg DRY	29.5 ug/kg	04/25/96
1,3-DICHLOROBENZENE	EPA Method 8021A	ND ug/kg DRY	29.5 ug/kg	04/25/96
1,4-DICHLOROBENZENE	EPA Method 8021A	ND ug/kg DRY	29.5 ug/kg	04/25/96
N-BUTYLBENZENE	EPA Method 8021A	87.2 ug/kg DRY	29.5 ug/kg	04/25/96
1,2-DICHLOROBENZENE	EPA Method 8021A	ND ug/kg DRY	29.5 ug/kg	04/25/96
1,2,4-TRICHLOROBENZENE	EPA Method 8021A	ND ug/kg DRY	29.5 ug/kg	04/25/96
HEXACHLOROBUTADIENE	EPA Method 8021A	ND ug/kg DRY	29.5 ug/kg	04/25/96
NAPHTHALENE	EPA Method 8021A	73.3 ug/kg DRY	29.5 ug/kg	04/25/96
1,2,3-TRICHLOROBENZENE	EPA Method 8021A	ND ug/kg DRY	29.5 ug/kg	04/25/96
TOTAL SOLIDS PERCENT	STD Methods 18th Ed. 2540	84.70 %	0.01000 %	04/25/96

A result of "ND" indicates the concentration of the analyte tested was either not detected or below the PQL. A "SURR" % recovery is reported when a surrogate compound is used.
QC Inc's laboratory certification numbers are: PADER 09-131; NJDEP 77166, NY, CT, DE, NC, and MD upon request.
Definitions: ND=not detected; NEG=negative; POS=positive; COL=colonies; PQL=practical quantitation level; L/A=laboratory accident; TNTC=too numerous to count.
A result marked with "DRY" indicates that the result was calculated and reported on a dry weight basis.

05/07/96 01:39pm

Regarding:

MR. WAYNE KEMPSKI
GROUNDWATER & ENVIRONMENTAL SERVICES, INC
48 SOUTH SERVICE ROAD
SUITE 100, ROOM 107
MELVILLE, NY 11747

MR. RONALD H. BAMER
MERIT OIL CORPORATION
551 WEST LANCASTER AVENUE
HAVERFORD, PA 19041

Account No: C00368, MERIT OIL CORPORATION
Project No: C00368 GES NY, GROUNDWATER & ENVIRONMENTAL SERVICES, INC

P.O. No:
PWSID No:

Inv. No: 55668

Sample Number L116834-4
Sample Description L-6 SOIL
Samp. Date/Time/Temp 04/23/96 01:30pm NA°F
Sampled by Customer

Parameter	Method	Result	PQL	Test Date
DICHLORODIFLUOROMETHANE	EPA Method 8021A	ND ug/kg DRY	31.0 ug/kg	04/25/96
CHLOROMETHANE	EPA Method 8021A	ND ug/kg DRY	31.0 ug/kg	04/25/96
VINYL CHLORIDE	EPA Method 8021A	ND ug/kg DRY	31.0 ug/kg	04/25/96
BROMOMETHANE	EPA Method 8021A	ND ug/kg DRY	31.0 ug/kg	04/25/96
CHLOROETHANE	EPA Method 8021A	ND ug/kg DRY	31.0 ug/kg	04/25/96
TRICHLOROFLUOROMETHANE	EPA Method 8021A	ND ug/kg DRY	31.0 ug/kg	04/25/96
1,1-DICHLOROETHENE	EPA Method 8021A	ND ug/kg DRY	31.0 ug/kg	04/25/96
METHYLENE CHLORIDE	EPA Method 8021A	ND ug/kg DRY	31.0 ug/kg	04/25/96
TRANS-1,2-DICHLOROETHENE	EPA Method 8021A	ND ug/kg DRY	31.0 ug/kg	04/25/96
1,1-DICHLOROETHANE	EPA Method 8021A	ND ug/kg DRY	31.0 ug/kg	04/25/96
2,2-DICHLOROPROPANE	EPA Method 8021A	ND ug/kg DRY	31.0 ug/kg	04/25/96
CIS-1,2-DICHLOROETHENE	EPA Method 8021A	ND ug/kg DRY	31.0 ug/kg	04/25/96
CHLOROFORM	EPA Method 8021A	ND ug/kg DRY	31.0 ug/kg	04/25/96
BROMOCHLOROMETHANE	EPA Method 8021A	ND ug/kg DRY	31.0 ug/kg	04/25/96
1,1,1-TRICHLOROETHANE	EPA Method 8021A	ND ug/kg DRY	31.0 ug/kg	04/25/96
1,1-DICHLOROPROPENE	EPA Method 8021A	ND ug/kg DRY	31.0 ug/kg	04/25/96
CARBON TETRACHLORIDE	EPA Method 8021A	ND ug/kg DRY	31.0 ug/kg	04/25/96
1,2-DICHLOROETHANE	EPA Method 8021A	ND ug/kg DRY	31.0 ug/kg	04/25/96
TRICHLOROETHENE	EPA Method 8021A	ND ug/kg DRY	31.0 ug/kg	04/25/96
1,2-DICHLOROPROPANE	EPA Method 8021A	ND ug/kg DRY	31.0 ug/kg	04/25/96
BROMODICHLOROMETHANE	EPA Method 8021A	ND ug/kg DRY	31.0 ug/kg	04/25/96
DIBROMOMETHANE	EPA Method 8021A	ND ug/kg DRY	31.0 ug/kg	04/25/96
CIS-1,3-DICHLOROPROPENE	EPA Method 8021A	ND ug/kg DRY	31.0 ug/kg	04/25/96
TRANS-1,3-DICHLOROPROPENE	EPA Method 8021A	ND ug/kg DRY	31.0 ug/kg	04/25/96
1,1,2-TRICHLOROETHANE	EPA Method 8021A	ND ug/kg DRY	31.0 ug/kg	04/25/96
1,3-DICHLOROPROPANE	EPA Method 8021A	ND ug/kg DRY	31.0 ug/kg	04/25/96
TETRACHLOROETHENE	EPA Method 8021A	ND ug/kg DRY	31.0 ug/kg	04/25/96
DIBROMOCHLOROMETHANE	EPA Method 8021A	ND ug/kg DRY	31.0 ug/kg	04/25/96
1,2-DIBROMOETHANE	EPA Method 8021A	ND ug/kg DRY	31.0 ug/kg	04/25/96
1,1,1,2-TETRACHLOROETHANE	EPA Method 8021A	ND ug/kg DRY	31.0 ug/kg	04/25/96
BROMOFORM	EPA Method 8021A	ND ug/kg DRY	31.0 ug/kg	04/25/96
1,1,2,2-TETRACHLOROETHANE	EPA Method 8021A	ND ug/kg DRY	31.0 ug/kg	04/25/96
1,2,3-TRICHLOROPROPANE	EPA Method 8021A	ND ug/kg DRY	31.0 ug/kg	04/25/96
1,2-DIBROMO-3-CHLOROPROPANE	EPA Method 8021A	ND ug/kg DRY	31.0 ug/kg	04/25/96
BENZENE	EPA Method 8021A	ND ug/kg DRY	31.0 ug/kg	04/25/96

A result of "ND" indicates the concentration of the analyte tested was either not detected or below the PQL. A "SURR" & recovery is reported when a surrogate compound is used.

QC Inc's laboratory certification numbers are: PADER 09-131; NJDEP 77166, NY, CT, DE, NC, and MD upon request.

Definitions: ND=not detected; NEG=negative; POS=positive; COL=colonies; PQL=practical quantitation level; L/A=laboratory accident; TNTC=too numerous to count.

A result marked with "DRY" indicates that the result was calculated and reported on a dry weight basis.

05/07/96 01:39pm

Regarding:

MR. WAYNE KEMPSKI
GROUNDWATER & ENVIRONMENTAL SERVICES, INC
48 SOUTH SERVICE ROAD
SUITE 100, ROOM 107
MELVILLE, NY 11747

MR. RONALD H. BAMER
MERIT OIL CORPORATION
551 WEST LANCASTER AVENUE
HAVERFORD, PA 19041

Account No: C00368, MERIT OIL CORPORATION
Project No: C00368 GES NY, GROUNDWATER & ENVIRONMENTAL SERVICES, INC

P.O. No:
PWSID No:

Inv. No: 55668

Sample Number L116834-4
Sample Description L-6 SOIL
Samp. Date/Time/Temp 04/23/96 01:30pm NA°F
Sampled by Customer

Parameter	Method	Result	PQL	Test Date
TOLUENE	EPA Method 8021A	117. ug/kg DRY	31.0 ug/kg	04/25/96
CHLOROBENZENE	EPA Method 8021A	ND ug/kg DRY	31.0 ug/kg	04/25/96
ETHYL BENZENE	EPA Method 8021A	ND ug/kg DRY	31.0 ug/kg	04/25/96
P-XYLENE	EPA Method 8021A	41.5 ug/kg DRY	31.0 ug/kg	04/25/96
M-XYLENE	EPA Method 8021A	41.5 ug/kg DRY	31.0 ug/kg	04/25/96
O-XYLENE	EPA Method 8021A	32.4 ug/kg DRY	31.0 ug/kg	04/25/96
STYRENE	EPA Method 8021A	117. ug/kg DRY	31.0 ug/kg	04/25/96
ISOPROPYLBENZENE	EPA Method 8021A	171. ug/kg DRY	31.0 ug/kg	04/25/96
N-PROPYLBENZENE	EPA Method 8021A	102. ug/kg DRY	31.0 ug/kg	04/25/96
BROMOBENZENE	EPA Method 8021A	ND ug/kg DRY	31.0 ug/kg	04/25/96
1,3,5-TRIMETHYLBENZENE	EPA Method 8021A	ND ug/kg DRY	31.0 ug/kg	04/25/96
2-CHLOROTOLUENE	EPA Method 8021A	ND ug/kg DRY	31.0 ug/kg	04/25/96
4-CHLOROTOLUENE	EPA Method 8021A	ND ug/kg DRY	31.0 ug/kg	04/25/96
TERT-BUTYLBENZENE	EPA Method 8021A	ND ug/kg DRY	31.0 ug/kg	04/25/96
1,2,4-TRIMETHYLBENZENE	EPA Method 8021A	ND ug/kg DRY	31.0 ug/kg	04/25/96
SEC-BUTYLBENZENE	EPA Method 8021A	68.8 ug/kg DRY	31.0 ug/kg	04/25/96
PARA-ISOPROPYLTOLUENE	EPA Method 8021A	ND ug/kg DRY	31.0 ug/kg	04/25/96
1,3-DICHLOROBENZENE	EPA Method 8021A	ND ug/kg DRY	31.0 ug/kg	04/25/96
1,4-DICHLOROBENZENE	EPA Method 8021A	ND ug/kg DRY	31.0 ug/kg	04/25/96
N-BUTYLBENZENE	EPA Method 8021A	ND ug/kg DRY	31.0 ug/kg	04/25/96
1,2-DICHLOROBENZENE	EPA Method 8021A	ND ug/kg DRY	31.0 ug/kg	04/25/96
1,2,4-TRICHLOROBENZENE	EPA Method 8021A	ND ug/kg DRY	31.0 ug/kg	04/25/96
HEXACHLOROBUTADIENE	EPA Method 8021A	ND ug/kg DRY	31.0 ug/kg	04/25/96
NAPHTHALENE	EPA Method 8021A	49.2 ug/kg DRY	31.0 ug/kg	04/25/96
1,2,3-TRICHLOROBENZENE	EPA Method 8021A	ND ug/kg DRY	31.0 ug/kg	04/25/96
TOTAL SOLIDS PERCENT	STD Methods 18th Ed. 2540	80.55 %	0.01000 %	04/25/96

A result of "ND" indicates the concentration of the analyte tested was either not detected or below the PQL. A "SURR" % recovery is reported when a surrogate compound is used.

QC Inc's laboratory certification numbers are: PADER 09-131; NJDEP 77166, NY,CT,DE,NC,and MD upon request.

Definitions: ND=not detected; NEG=negative; POS=positive; COL=colonies; PQL=practical quantitation level; L/A=laboratory accident; TNTC=too numerous to count.

A result marked with "DRY" indicates that the result was calculated and reported on a dry weight basis.

05/07/96 01:39pm

Regarding:

MR. WAYNE KEMPSKI
GROUNDWATER & ENVIRONMENTAL SERVICES, INC
48 SOUTH SERVICE ROAD
SUITE 100, ROOM 107
MELVILLE, NY 11747

MR. RONALD H. BAMER
MERIT OIL CORPORATION
551 WEST LANCASTER AVENUE
HAVERFORD, PA 19041

Account No: C00368, MERIT OIL CORPORATION
Project No: C00368 GES NY, GROUNDWATER & ENVIRONMENTAL SERVICES, INC

P.O. No:
PWSID No:

Inv. No: 55668

Sample Number L116834-5
Sample Description L-7 SOIL
Samp. Date/Time/Temp 04/23/96 02:00pm NA°F
Sampled by Customer

Parameter	Method	Result	PQL	Test Date
DICHLORODIFLUOROMETHANE	EPA Method 8021A	ND ug/kg DRY	29.0 ug/kg	04/25/96
CHLOROMETHANE	EPA Method 8021A	ND ug/kg DRY	29.0 ug/kg	04/25/96
VINYL CHLORIDE	EPA Method 8021A	ND ug/kg DRY	29.0 ug/kg	04/25/96
BROMOMETHANE	EPA Method 8021A	ND ug/kg DRY	29.0 ug/kg	04/25/96
CHLOROETHANE	EPA Method 8021A	ND ug/kg DRY	29.0 ug/kg	04/25/96
TRICHLOROFLUOROMETHANE	EPA Method 8021A	ND ug/kg DRY	29.0 ug/kg	04/25/96
1,1-DICHLOROETHENE	EPA Method 8021A	ND ug/kg DRY	29.0 ug/kg	04/25/96
METHYLENE CHLORIDE	EPA Method 8021A	ND ug/kg DRY	29.0 ug/kg	04/25/96
TRANS-1,2-DICHLOROETHENE	EPA Method 8021A	ND ug/kg DRY	29.0 ug/kg	04/25/96
1,1-DICHLOROETHANE	EPA Method 8021A	ND ug/kg DRY	29.0 ug/kg	04/25/96
2,2-DICHLOROPROPANE	EPA Method 8021A	ND ug/kg DRY	29.0 ug/kg	04/25/96
CIS-1,2-DICHLOROETHENE	EPA Method 8021A	ND ug/kg DRY	29.0 ug/kg	04/25/96
CHLOROFORM	EPA Method 8021A	ND ug/kg DRY	29.0 ug/kg	04/25/96
BROMOCHLOROMETHANE	EPA Method 8021A	ND ug/kg DRY	29.0 ug/kg	04/25/96
1,1,1-TRICHLOROETHANE	EPA Method 8021A	ND ug/kg DRY	29.0 ug/kg	04/25/96
1,1-DICHLOROPROPENE	EPA Method 8021A	ND ug/kg DRY	29.0 ug/kg	04/25/96
CARBON TETRACHLORIDE	EPA Method 8021A	ND ug/kg DRY	29.0 ug/kg	04/25/96
1,2-DICHLOROETHANE	EPA Method 8021A	ND ug/kg DRY	29.0 ug/kg	04/25/96
TRICHLOROETHENE	EPA Method 8021A	ND ug/kg DRY	29.0 ug/kg	04/25/96
1,2-DICHLOROPROPANE	EPA Method 8021A	ND ug/kg DRY	29.0 ug/kg	04/25/96
BROMODICHLOROMETHANE	EPA Method 8021A	ND ug/kg DRY	29.0 ug/kg	04/25/96
DIBROMOMETHANE	EPA Method 8021A	ND ug/kg DRY	29.0 ug/kg	04/25/96
CIS-1,3-DICHLOROPROPENE	EPA Method 8021A	ND ug/kg DRY	29.0 ug/kg	04/25/96
TRANS-1,3-DICHLOROPROPENE	EPA Method 8021A	ND ug/kg DRY	29.0 ug/kg	04/25/96
1,1,2-TRICHLOROETHANE	EPA Method 8021A	ND ug/kg DRY	29.0 ug/kg	04/25/96
1,3-DICHLOROPROPANE	EPA Method 8021A	ND ug/kg DRY	29.0 ug/kg	04/25/96
TETRACHLOROETHENE	EPA Method 8021A	ND ug/kg DRY	29.0 ug/kg	04/25/96
DIBROMOCHLOROMETHANE	EPA Method 8021A	ND ug/kg DRY	29.0 ug/kg	04/25/96
1,2-DIBROMOETHANE	EPA Method 8021A	ND ug/kg DRY	29.0 ug/kg	04/25/96
1,1,1,2-TETRACHLOROETHANE	EPA Method 8021A	ND ug/kg DRY	29.0 ug/kg	04/25/96
BROMOFORM	EPA Method 8021A	ND ug/kg DRY	29.0 ug/kg	04/25/96
1,1,2,2-TETRACHLOROETHANE	EPA Method 8021A	ND ug/kg DRY	29.0 ug/kg	04/25/96
1,2,3-TRICHLOROPROPANE	EPA Method 8021A	ND ug/kg DRY	29.0 ug/kg	04/25/96
1,2-DIBROMO-3-CHLOROPROPANE	EPA Method 8021A	ND ug/kg DRY	29.0 ug/kg	04/25/96
BENZENE	EPA Method 8021A	ND ug/kg DRY	29.0 ug/kg	04/25/96

A result of "ND" indicates the concentration of the analyte tested was either not detected or below the PQL. A "SURR" & recovery is reported when a surrogate compound is used.

OC Inc's laboratory certification numbers are: PADER 09-131; NJDEP 77166, NY, CT, DE, NC, and MD upon request.

Definitions: ND=not detected; NEG=negative; POS=positive; COL=colonies; PQL=practical quantitation level; L/A=laboratory accident; INTC=too numerous to count.

A result marked with "DRY" indicates that the result was calculated and reported on a dry weight basis.

Regarding:

MR. WAYNE KEMPSKI
GROUNDWATER & ENVIRONMENTAL SERVICES, INC
48 SOUTH SERVICE ROAD
SUITE 100, ROOM 107
MELVILLE, NY 11747

MR. RONALD H. BAMER
MERIT OIL CORPORATION
551 WEST LANCASTER AVENUE
HAVERFORD, PA 19041

Account No: C00368, MERIT OIL CORPORATION
Project No: C00368 GES NY, GROUNDWATER & ENVIRONMENTAL SERVICES, INC

P.O. No:
PWSID No:

Inv. No: 55668

Sample Number L116834-5
Sample Description L-7 SOIL
Samp. Date/Time/Temp 04/23/96 02:00pm NA°F
Sampled by Customer

Parameter	Method	Result	PQL	Test Date
TOLUENE	EPA Method 8021A	ND ug/kg DRY	29.0 ug/kg	04/25/96
CHLOROBENZENE	EPA Method 8021A	ND ug/kg DRY	29.0 ug/kg	04/25/96
ETHYL BENZENE	EPA Method 8021A	ND ug/kg DRY	29.0 ug/kg	04/25/96
P-XYLENE	EPA Method 8021A	50.8 ug/kg DRY	29.0 ug/kg	04/25/96
M-XYLENE	EPA Method 8021A	50.8 ug/kg DRY	29.0 ug/kg	04/25/96
O-XYLENE	EPA Method 8021A	ND ug/kg DRY	29.0 ug/kg	04/25/96
STYRENE	EPA Method 8021A	ND ug/kg DRY	29.0 ug/kg	04/25/96
ISOPROPYLBENZENE	EPA Method 8021A	ND ug/kg DRY	29.0 ug/kg	04/25/96
N-PROPYLBENZENE	EPA Method 8021A	ND ug/kg DRY	29.0 ug/kg	04/25/96
BROMOBENZENE	EPA Method 8021A	ND ug/kg DRY	29.0 ug/kg	04/25/96
1,3,5-TRIMETHYLBENZENE	EPA Method 8021A	34.4 ug/kg DRY	29.0 ug/kg	04/25/96
2-CHLOROTOLUENE	EPA Method 8021A	ND ug/kg DRY	29.0 ug/kg	04/25/96
4-CHLOROTOLUENE	EPA Method 8021A	ND ug/kg DRY	29.0 ug/kg	04/25/96
TERT-BUTYLBENZENE	EPA Method 8021A	ND ug/kg DRY	29.0 ug/kg	04/25/96
1,2,4-TRIMETHYLBENZENE	EPA Method 8021A	94.4 ug/kg DRY	29.0 ug/kg	04/25/96
SEC-BUTYLBENZENE	EPA Method 8021A	30.7 ug/kg DRY	29.0 ug/kg	04/25/96
PARA-ISOPROPYLTOLUENE	EPA Method 8021A	ND ug/kg DRY	29.0 ug/kg	04/25/96
1,3-DICHLOROBENZENE	EPA Method 8021A	ND ug/kg DRY	29.0 ug/kg	04/25/96
1,4-DICHLOROBENZENE	EPA Method 8021A	ND ug/kg DRY	29.0 ug/kg	04/25/96
N-BUTYLBENZENE	EPA Method 8021A	34.4 ug/kg DRY	29.0 ug/kg	04/25/96
1,2-DICHLOROBENZENE	EPA Method 8021A	ND ug/kg DRY	29.0 ug/kg	04/25/96
1,2,4-TRICHLOROBENZENE	EPA Method 8021A	ND ug/kg DRY	29.0 ug/kg	04/25/96
HEXACHLOROBUTADIENE	EPA Method 8021A	ND ug/kg DRY	29.0 ug/kg	04/25/96
NAPHTHALENE	EPA Method 8021A	80.8 ug/kg DRY	29.0 ug/kg	04/25/96
1,2,3-TRICHLOROBENZENE	EPA Method 8021A	ND ug/kg DRY	29.0 ug/kg	04/25/96
TOTAL SOLIDS PERCENT	STD Methods 18th Ed. 2540	86.06 %	0.01000 %	04/25/96

A result of "ND" indicates the concentration of the analyte tested was either not detected or below the PQL. A "SURR" % recovery is reported when a surrogate compound is used.

QC Inc's laboratory certification numbers are: PADER 09-131; NJDEP 77166, NY,CT,DE,NC,and MD upon request.

Definitions: ND=not detected; NEG=negative; POS=positive; COL=colonies; PQL=practical quantitation level; L/A=laboratory accident; TNTC=too numerous to count.

A result marked with "DRY" indicates that the result was calculated and reported on a dry weight basis.

05/07/96 01:39pm

MR. WAYNE KEMPSKI
GROUNDWATER & ENVIRONMENTAL SERVICES, INC
48 SOUTH SERVICE ROAD
SUITE 100, ROOM 107
MELVILLE, NY 11747

Regarding:

MR. RONALD H. BAMER
MERIT OIL CORPORATION
551 WEST LANCASTER AVENUE
HAVERFORD, PA 19041

Account No: C00368, MERIT OIL CORPORATION
Project No: C00368 GES NY, GROUNDWATER & ENVIRONMENTAL SERVICES, INC

P.O. No:
PWSID No:

Inv. No: 55668

Sample Number L116834-6
Sample Description FB FIELD BLANK
Samp. Date/Time/Temp 04/23/96 00:00pm NA°F
Sampled by Customer

Parameter	Method	Result	PQL	Test Date
BENZENE	EPA Method 602	ND ug/l	0.500 ug/l	04/30/96
TOLUENE	EPA Method 602	ND ug/l	0.500 ug/l	04/30/96
ETHYL BENZENE	EPA Method 602	ND ug/l	0.500 ug/l	04/30/96
XYLENES (TOTAL)	EPA Method 602	ND ug/l	0.500 ug/l	04/30/96
METHYL TERTIARY BUTYLETHER	EPA Method 602	ND ug/l	0.500 ug/l	04/30/96

A result of "ND" indicates the concentration of the analyte tested was either not detected or below the PQL. A "SURR" & recovery is reported when a surrogate compound is used.

QC Inc's laboratory certification numbers are: PADER 09-131; NJDEP 77166, NY, CT, DE, NC, and MD upon request.

Definitions: ND=not detected; NEG=negative; POS=positive; COL=colonies; PQL=practical quantitation level; L/A=laboratory accident; ENTC=too numerous to count.

A result marked with "DRY" indicates that the result was calculated and reported on a dry weight basis.

05/07/96 01:39pm

Regarding:

MR. WAYNE KEMPSKI
GROUNDWATER & ENVIRONMENTAL SERVICES, INC
48 SOUTH SERVICE ROAD
SUITE 100, ROOM 107
MELVILLE, NY 11747

MR. RONALD H. BAMER
MERIT OIL CORPORATION
551 WEST LANCASTER AVENUE
HAVERFORD, PA 19041

Account No: C00368, MERIT OIL CORPORATION
Project No: C00368 GES NY, GROUNDWATER & ENVIRONMENTAL SERVICES, INC

P.O. No:
PWSID No:

Inv. No: 55668

Sample Number L116834-7
Sample Description TB TRIP BLANK
Samp. Date/Time/Temp 04/23/96 00:00pm NA°F
Sampled by Customer

Parameter	Method	Result	PQL	Test Date
BENZENE	EPA Method 602	ND ug/l	0.500 ug/l	04/30/96
TOLUENE	EPA Method 602	ND ug/l	0.500 ug/l	04/30/96
ETHYL BENZENE	EPA Method 602	ND ug/l	0.500 ug/l	04/30/96
XYLENES (TOTAL)	EPA Method 602	ND ug/l	0.500 ug/l	04/30/96
METHYL TERTIARY BUTYLETHER	EPA Method 602	ND ug/l	0.500 ug/l	04/30/96

A result of "ND" indicates the concentration of the analyte tested was either not detected or below the PQL. A "SURR" & recovery is reported when a surrogate compound is used.

QC Inc's laboratory certification numbers are: PADER 09-131; NJDEP 77166, NY,CT,DE,NC,and MD upon request.

Definitions: ND=not detected; NEG=negative; POS=positive; COL=colonies; PQL=practical quantitation level; L/A=laboratory accident; TNTC=too numerous to count.

A result marked with "DRY" indicates that the result was calculated and reported on a dry weight basis.

Software Version: 4.0<3H19>

Sample Name : Merit
Sample Number: L116834-1
Operator :

Time : 4/26/96 11:30 PM
Study :

confirm on 4-29-96

Instrument : GC0
AutoSampler :
Rack/Vial : 0/0

Channel : A A/D mV Range : 1000

Interface Serial # : 3231271097 Data Acquisition Time: 4/26/96 11:01 PM
Delay Time : 0.00 min.
End Time : 29.50 min.
Sampling Rate : 1.0000 pts/sec

Raw Data File : D:\GC0\042196\ED26019.RAW
Result File : D:\GC0\042196\ED26019.RST
Inst Method : C:\TC4\METHODS\AAL0 from D:\GC0\042196\ED26019.RST
Proc Method : C:\TC4\METHODS\AAL0
Calib Method : C:\TC4\METHODS\AAL0
Sequence File : C:\TC4\GC0\APR26GC0.SEQ

Sample Volume : 1.0000 ug/L Area Reject : 0.000000
Sample Amount : 1.0000 Dilution Factor : 1.00

EXTERNAL STANDARD REPORT

Peak #	Time [min]	Component Name	Concentration in ppb	Area [$\mu\text{V}\cdot\text{s}$]	Height [μV]	Delta RT [%]
③	2.525	MTBE	0.9546 <i>0.955</i>	8107.82	2038.65	0.6573
9	4.455	Benzene	0.2844	16651.94	1063.88	0.2306
10	5.169	a,a,a-Trifluor(SS)	<i>81%</i> 24.3488	146281.06	23059.86	0.6786
12	6.809	Toluene	0.1820	4698.00	466.62	0.9994
17	10.208	Ethylbenzene	0.1447	3114.74	186.51	0.6082
18	10.604	para-Xylene	0.1317	2223.63	179.31	0.6808
19	10.896	meta-Xylene	0.2376	5681.21	371.76	0.6116
22	12.886	ortho-Xylene	0.1272	2399.00	180.21	0.7801

AW
5-6-96

Chromatogram

Sample Name : Merit
FileName : D:\GC0\042196\ED26019.raw
Method : AAL0
Start Time : 0.00 min
Scale Factor: 1.0

Sample #: L116834-1
Date : 4/26/96 11:30 PM
Time of Injection: 4/26/96 11:01 PM
Low Point : 4.05 mV
Plot Scale: 24.2 mV

Page 1 of 1

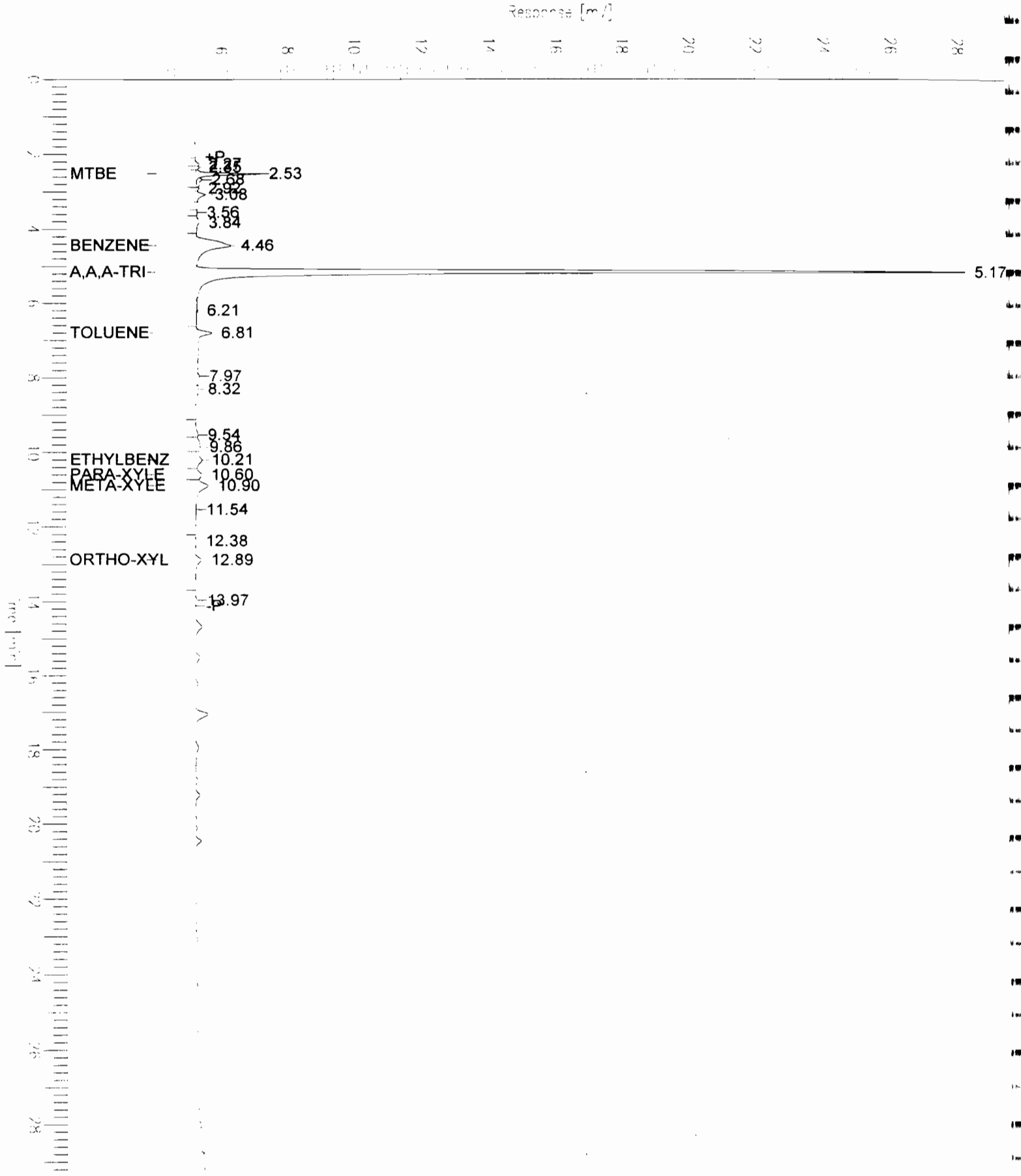

Software Version: 4.0<3H19>
 Sample Name : Merit
 Sample Number: L116834-1C
 Operator :

Time : 4/30/96 08:58 PM
 Study :

Instrument : GC4 Channel : B A/D mV Range : 1000
 AutoSampler :
 Rack/Vial : 0/0

Interface Serial # : 8207921186 Data Acquisition Time: 4/30/96 08:30 PM
 Delay Time : 0.00 min.
 End Time : 27.30 min.
 Sampling Rate : 0.7240 pts/sec

Raw Data File : D:\GC4\042896\ID30010.RAW
 Result File : D:\GC4\042896\ID30010.RST
 Inst Method : C:\TC4\METHODS\AAL4 from D:\GC4\042896\ID30010.RST
 Proc Method : C:\TC4\METHODS\BAL4
 Calib Method : C:\TC4\METHODS\BAL4
 Sequence File : C:\TC4\GC4\APR30GC4.SEQ

Sample Volume : 1.0000 ug/L Area Reject : 0.000000
 Sample Amount : 1.0000 Dilution Factor : 1.00

EXTERNAL STANDARD REPORT

=====
 Varian 3400-15740 Column: DB-624; 75M x 0.53mm
 =====

Peak #	Time [min]	Component Name	Concentration in ppb	Area [$\mu\text{V}\cdot\text{s}$]	Height [μV]	Delta RT [%]
1	5.992	1,1-Dichloroethene	0.3573	544.89	89.93	3.3636
2	7.903	MTBE	0.5796	3252.07	337.59	0.3956
3	15.759	Toluene	0.2086	2218.23	544.33	-0.0557
5	17.993	Chlorobenzene	0.0284	336.27	87.11	-0.0303
6	18.164	Ethylbenzene	0.0920	960.50	250.90	-0.0218
7	18.347	para/meta-Xylene	0.2390	3032.14	761.62	-0.0239
8	18.459	1-Chloro-2-Fluorob	3.1654	42941.80	12186.74	-0.0089
9	18.967	ortho-Xylene/Styre	0.0715	756.22	206.36	-0.0532
10	19.609	Isopropylbenzene	0.1260	1743.09	245.74	0.3881
11	20.163	n-propylbenzene	0.0387	630.76	94.78	0.0138
12	20.308	2-Chlorotoluene	0.0817	1156.08	225.00	0.0565
13	20.430	1,3,5-TMB/4-Chloro	0.0912	918.97	231.82	-0.0606
14	20.749	t-Butylbenzene	0.0754	620.05	131.01	-0.8849
15	21.008	1,2,4-TMB	0.2231	2400.67	633.80	0.0392
16	21.320	s-butylbenzene	0.0295	197.51	56.53	0.2583
17	21.659	1,4-Dichlorobenzen	0.0611	718.23	179.47	0.3850
20	22.161	1,2-DCB/n-butylben	0.0656	471.62	114.07	0.1207
32	24.603	1,2,4-Trichloroben	0.0660	685.84	103.61	-0.0441
33	24.787	Hexachlorobutadien	0.1636	950.28	188.68	-0.3594
34	25.020	Naphthalene	0.5198	4368.03	1188.96	0.0468
35	25.220	1,2,3-Trichloroben	0.0492	470.99	76.34	-0.7488

Chromatogram

Sample Name : Merit
FileName : D:\GC4\042896\ID30010.raw
Method : AAL4
Start Time : 0.00 min
Scale Factor: 1.0

Sample #: L116834-1
Date : 4/30/96 08:58 PM
Time of Injection: 4/30/96 08:30 PM
Low Point : 4.31 mV
Plot Scale: 12.8 mV
Page 1 of 1
High Point : 17.09 mV

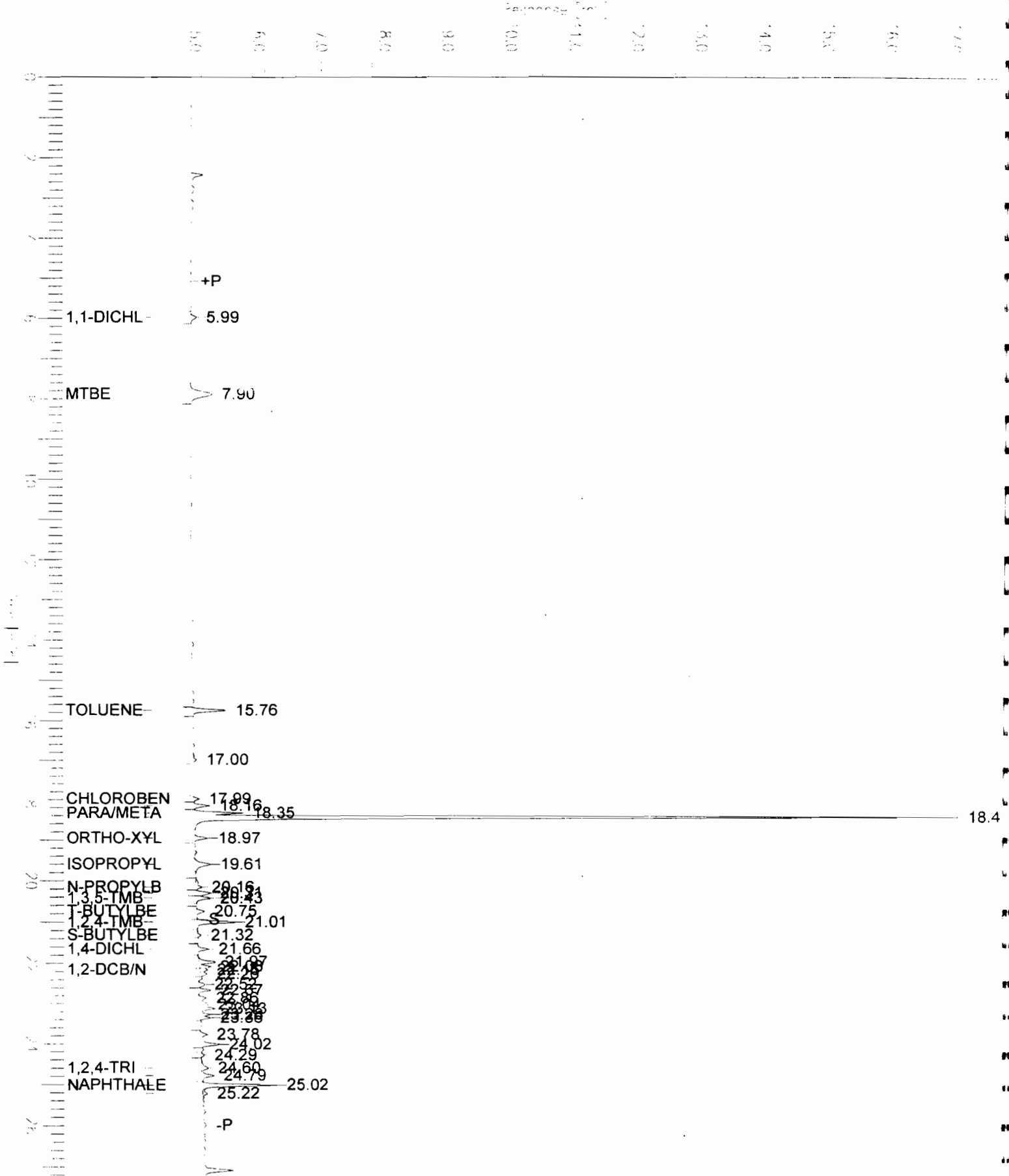

Software Version: 4.0<3H19>

Sample Name : Merit
Sample Number: L118834-2
Operator :

Time : 4/30/96 04:51 PM
Study :

*LMDL
DN
4-30-96*

Instrument : GC0 Channel : A A/D mV Range : 1000
AutoSampler :
Rack/Vial : 0/0

Interface Serial # : 3231271097 Data Acquisition Time: 4/29/96 04:16 PM
Delay Time : 0.00 min.
End Time : 29.50 min.
Sampling Rate : 1.0000 pts/sec

Raw Data File : D:\GC0\042896\ED26009.RAW
Result File : D:\GC0\042896\ED26009.RST
Inst Method : C:\TC4\METHODS\AAL0 from D:\GC0\042896\ED26009.RST
Proc Method : C:\TC4\METHODS\AAL0.mth
Calib Method : C:\TC4\METHODS\AAL0.mth
Sequence File : C:\TC4\GC0\APR29GC0.SEQ

Sample Volume : 1.0000 ug/L Area Reject : 0.000000
Sample Amount : 1.0000 Dilution Factor : 1.00

EXTERNAL STANDARD REPORT

Peak #	Time [min]	Component Name	Concentration in ppb	Area [$\mu\text{V}\cdot\text{s}$]	Height [μV]	Delta RT [%]
3	2.504	MTBE	0.4068	2645.49	640.61	-0.3904
11	4.389	Benzene	0.1100	2865.66	335.74	-1.2396
12	5.065	a,a,a-Trifluor(SS)	27.6778	133878.50	21876.31	-1.3040
14	6.656	Toluene	0.2719	4192.00	568.70	-1.5874
20	9.988	Ethylbenzene	0.1430	1734.05	151.76	-1.7253
22	10.686	para-Xylene	0.3947	5995.40	447.77	1.2829
24	12.715	ortho-Xylene	0.1544	2342.00	179.82	-0.9951

*DN
5-6-96*

Chromatogram

Sample Name : Merit
FileName : D:\GC0\042896\ED26009.raw
Method : AAL0
Start Time : 0.00 min
Scale Factor: 1.0
End Time : 29.50 min
Plot Offset: 4 mV

Sample #: L113834-2
Date : 4/30/96 04:51 PM
Time of Injection: 4/29/96 04:16 PM
Low Point : 4.14 mV
Plot Scale: 23.0 mV
Page 1 of 1
High Point : 27.11 mV

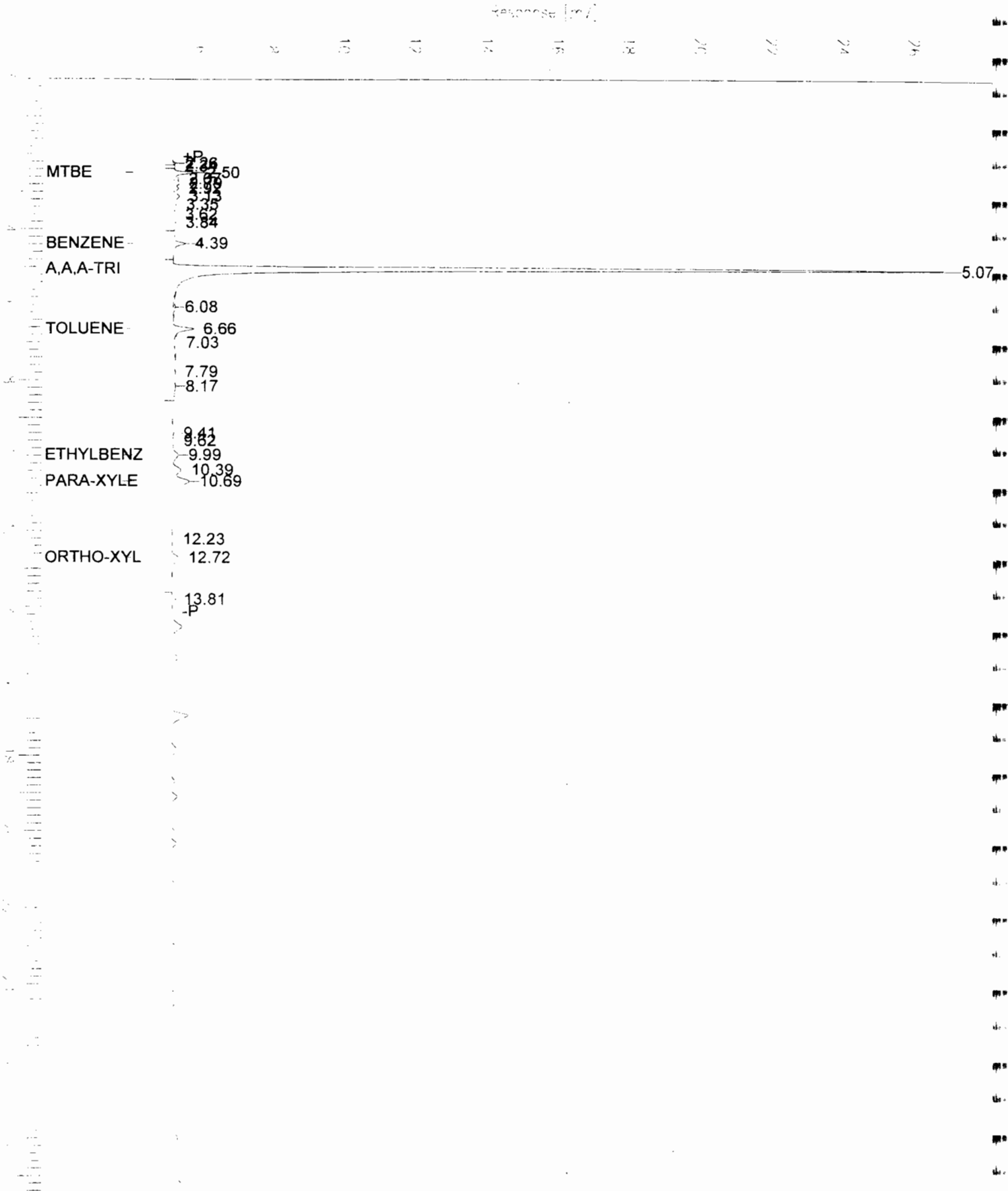

Software Version: 4.0<3H19>

Sample Name : Merit 1:50 dil.

Time : 4/25/96 09:02 PM

Sample Number: L116834-3

Study :

Operator :

confirm DM 5-1-96

Instrument : GC1

Channel : A

A/D mV Range : 1000

AutoSampler :

Rack/Vial : 0/0

Interface Serial # : 1092573378 Data Acquisition Time: 4/25/96 08:14 PM

Delay Time : 0.00 min.

End Time : 48.00 min.

Sampling Rate : 1.0000 pts/sec

Raw Data File : D:\GC1\042196\CD25010.RAW

Result File : D:\GC1\042196\CD25010.RST

Inst Method : C:\TC4\METHODS\A8021 from D:\GC1\042196\CD25010.RST

Proc Method : C:\TC4\METHODS\A8021

Calib Method : C:\TC4\METHODS\A8021

Sequence File : C:\TC4\GC1\APR25GC1.SEQ

Sample Volume : 1.0000 ug/L

Area Reject : 0.000000

Sample Amount : 1.0000

Dilution Factor : 50.00

EXTERNAL STANDARD REPORT

JW 5-6-96

Instrument: HP 5890-3310A; Column: VOCOL 105M x 0.53mm

Peak #	Time [min]	Component Name	Concentration in ppb	Area [$\mu\text{V}\cdot\text{s}$]	Height [μV]	Delta RT [%]
3	4.781	Vinyl Chloride	0.4017	366.00	24.23	1.4050
5	9.441	Methylene Chloride	1.4712	1051.00	115.93	-0.0700
6	10.208	t-1,2-Dichlethene	0.5542	539.00	49.33	-0.1800
7	13.433	c-1,2-Dichlethene	0.2857	195.50	25.07	-0.0074
8	13.894	Chloroform	1.7273	1442.00	168.24	-0.0805
9	15.050	1,1,1-TCE	0.6727	508.00	45.86	-0.0897
10	15.528	1,1-Dichlpropene	0.5961	321.13	41.71	-0.0807
11	15.792	Carbon Tetrachlor	0.5578	473.87	45.43	-0.1160
12	16.453	1,2-Dichloroethane	3.1123	2339.50	287.64	-0.1132
13	18.277	TCE	10.0563	9084.00	1023.87	-0.1661
14	19.696	Bromedichlmethane	0.2440	124.67	19.90	-0.0664
15	19.872	Dibromomethane	0.7740	302.83	42.25	-0.1589
16	21.497	c-1,3-Dichlpropene	0.3002	286.00	25.01	0.0030
17	23.167	t-1,3-Dichlpropene	0.4085	201.00	33.54	-0.0701
18	23.653	1,1,2-Trichlethane	1.4144	966.00	135.38	-0.0620
19	24.498	1,3-DCP/PCE	5.3960	3646.00	452.50	-0.0859
20	25.335	Dibromochlmethane	0.7013	373.00	44.43	-0.0309
21	25.985	1,2-Dibromoethane	1.2168	389.00	56.16	-0.0578
22	27.353	Chlorobenzene	0.3188	182.00	33.55	-0.6678
23	30.661	Bromoform	1.4466	472.00	65.45	-0.0417
24	30.999	1,4-Dichlorobutane <i>qi</i>	1370.5703	574028.08	93250.00	-0.0982
25	31.259	1,1,2,2-TCE	20.1803	26896.00	1555.96	-0.1302
26	31.794	1,2,3-TCP	13.3216	12871.99	808.39	-0.0681
27	32.542	Bromobenzene	2.1862	811.00	75.15	-1.2489

Peak #	Time [min]	Component Name	Concentration in ppb	Area [$\mu\text{V}\cdot\text{s}$]	Height [μV]	Delta RT [%]
28	32.720	2-Chlorotoluene	1.6149	633.44	70.51	0.0822
30	35.330	1,3-Dichibenzene	1.9090	885.50	131.68	-0.0557
31	35.735	1,4-Dichibenzene	2.2878	1099.00	164.13	-0.0599
32	37.046	1,2-Dichibenzene	2.6283	1349.00	174.69	-0.0592
34	39.999	DBCP	7.5237	1096.86	149.34	-0.0544
35	41.305	BCB(SS)	95/ 1424.6410	469144.00	69636.26	-0.0962
36	43.084	1,2,4-TCB	3.3344	1889.00	228.33	-0.0599
37	43.587	Hexachibutadiene	2.7873	1994.00	251.29	-0.0536
38	45.035	1,2,3-TCB	3.7797	1854.00	228.03	-0.0618

Chromatogram

Sample Name : Merit 1:50 dil.	Sample #: L116834-3	Page 1 of 1
File Name : D:\GC1\042196\CD25010.raw	Date : 4/25/96 09:02 PM	
Method : A8021	Time of Injection: 4/25/96 08:14 PM	
Start Time : 0.00 min	End Time : 48.00 min	Low Point : 0.72 mV
Scale Factor: 1.0	Plot Offset: 1 mV	High Point : 98.64 mV
	Plot Scale: 97.9 mV	

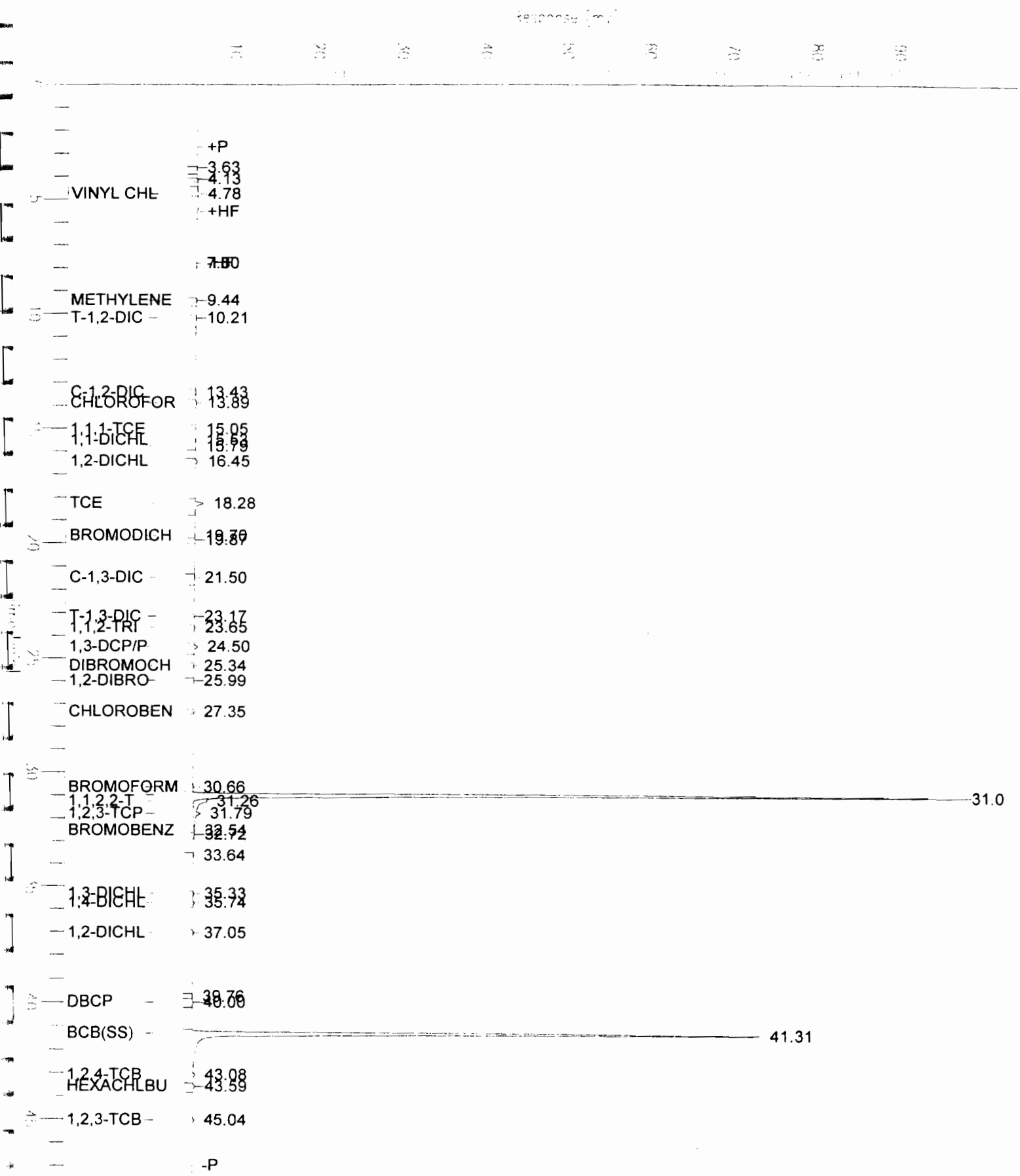

Software Version: 4.0<3H19>

Sample Name : Merit 1:50 dil.

Time : 4/25/96 09:02 PM

Sample Number: L116834-3

Study :

Operator :

Instrument : GC1

Channel : B

A/D mV Range : 1000

AutoSampler :

Rack/Vial : 0/0

Interface Serial # : 1092573378 Data Acquisition Time: 4/25/96 08:14 PM

Delay Time : 0.00 min.

End Time : 48.00 min.

Sampling Rate : 1.0000 pts/sec

Raw Data File : D:\GC1\042196\DD25010.RAW

Result File : D:\GC1\042196\DD25010.RST

Inst Method : C:\TC4\METHODS\A8021 from D:\GC1\042196\DD25010.RST

Proc Method : C:\TC4\METHODS\B8021

Calib Method : C:\TC4\METHODS\B8021

Sequence File : C:\TC4\GC1\APR25GC1.SEQ

Sample Volume : 1.0000 ug/L

Area Reject : 0.000000

Sample Amount : 1.0000

Dilution Factor : 50.00

EXTERNAL STANDARD REPORT

JW
5-6-96

Peak #	Time [min]	Component Name	Concentration in ppb	Area [$\mu\text{V}\cdot\text{s}$]	Height [μV]	Delta RT [%]
4	9.894	MTBE	48.2836	28310.00	2136.57	0.7739
6	13.217	c-1,2-Dichlethene	10.5163	4310.00	406.70	-1.5202
9	16.363	Benzene	13.6690	8599.81	984.38	0.2641
12	18.255	TCE	21.5274	9895.00	1041.28	0.1937
16	21.550	c-1,3-Dichlpropene	8.9811	1738.00	212.11	0.3296
17	22.382	Toluene	13.6483	10040.00	1037.66	-0.1723
18	23.172	t-1,3-Dichlpropene	4.4907	1265.50	151.72	0.0302
20	24.455	PCE	4.2689	1669.52	159.26	-0.1753
24	27.316	Chlorobenzene	3.0710	1857.65	278.64	-0.1218
25	27.498	Ethylbenzene	15.1051	7796.00	1116.79	-0.1076
26	27.759	meta/para-Xylene	57.3482	57.3 33782.84	4666.88	-0.0845
28	29.256	ortho-Xylene	14.2247	6835.46	1022.81	-0.0991
29	29.423	Styrene	3.1477	2114.54	313.51	-0.1164
30	30.510	Isopropylbenzene	12.8804	5321.50	740.08	-0.1011
33	31.914	n-Propylbenzene	18.0073	7466.80	1202.80	-0.1036
34	32.077	Bromobenzene	1.9431	1042.00	189.47	-0.0278
36	32.482	1,3,5-TMB/2-CT	20.9029	10518.93	1489.86	-0.1496
38	33.865	1,2,4-TMB	52.9834	52.0 28914.56	3888.44	-0.0853
40	34.472	s-Butylbenzene	15.7779	8706.38	846.86	-0.1142
41	34.996	p-Isopropyltoluene	4.9353	3372.60	263.06	-0.0906
42	35.320	1,3-Dichlbenzene	13.6234	18356.42	1141.90	-0.0309
44	35.714	1,4-Dichlbenzene	14.7714	16001.61	1286.98	-0.0729
46	36.492	n-Butylbenzene	73.9449	73.9 49112.68	4164.59	-0.0342
48	37.116	1,2-Dichlbenzene	13.1405	9942.66	867.52	-0.1798
59	41.287	PCB(SS)	1414.4428	500921.98	80455.40	-0.0954

Peak #	Time [min]	Component Name	Concentration in ppb	Area [$\mu\text{V}\cdot\text{s}$]	Height [μV]	Delta RT [%]
62	43.107	1,2,4-TCB	31.6998	21696.43	1462.94	0.0347
63	43.642	Hexchlorobutadiene	31.3428	15045.07	1017.02	0.1094
64	44.025	Naphthalene	62.1272	29010.50	3737.95	-0.0811
67	44.989	1,2,3-TCB	6.4149	2812.22	264.43	-0.1219

JM
5-6-96

Chromatogram

Sample Name : Merit 1:50 dil.
FileName : D:\GC1\042196\DD25010.raw
Method : A8021
Start Time : 0.00 min
Scale Factor: 1.0

Sample #: L116834-3
Date : 4/25/96 09:02 PM
Time of Injection: 4/25/96 08:14 PM
Low Point : 0.91 mV
Plot Scale: 87.8 mV
Page 1 of 1
High Point : 88.70 mV

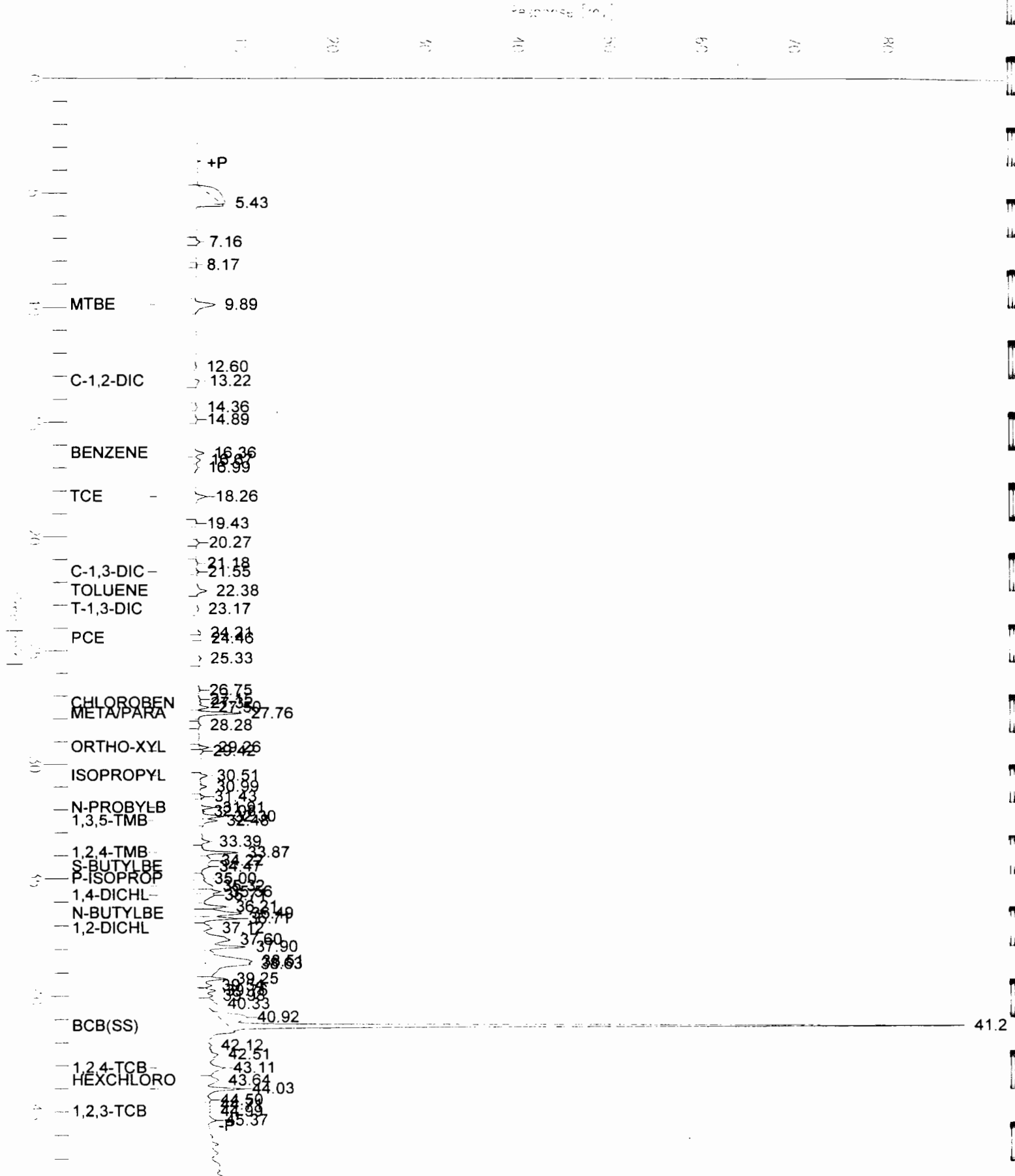

Software Version: 4.0<3H19>

Sample Name : Merit

Time : 4/30/96 09:34 PM

Sample Number: L116834-3C

Study :

Operator :

Instrument : GC4

Channel : A

A/D mV Range : 1000

AutoSampler :

Rack/Vial : 0/0

Interface Serial # : 8207921186 Data Acquisition Time: 4/30/96 09:06 PM

Delay Time : 0.00 min.

End Time : 27.30 min.

Sampling Rate : 0.7240 pts/sec

Raw Data File : D:\GC4\042896\HD30011.RAW

Result File : D:\GC4\042896\HD30011.RST

Inst Method : C:\TC4\METHODS\AAL4 from D:\GC4\042896\HD30011.RST

Proc Method : C:\TC4\METHODS\AAL4

Calib Method : C:\TC4\METHODS\AAL4

Sequence File : C:\TC4\GC4\APR30GC4.SEQ

Sample Volume : 1.0000 ug/L

Area Reject : 0.000000

Sample Amount : 1.0000

Dilution Factor : 50.00

EXTERNAL STANDARD REPORT

=====
arian 3400-15740 Column: DB-624; 75M x 0.53mm
=====

Peak #	Time [min]	Component Name	Concentration in ppb	Area [$\mu\text{V}\cdot\text{s}$]	Height [μV]	Delta RT [%]
1	2.952	DCFM	-0.9351	491.79	-53.12	-1.8016
4	4.167	Bromomethane	5.0234	2564.96	391.95	1e-15
6	5.849	1,1-Dichloroethene	0.5815	830.80	109.49	0.7224
7	11.758	1,1,1-TCE	1.1091	13887.23	312.24	1.2862
9	18.514	1-Chloro-2-Fluoro	101.3461	173508.29	24309.96	-0.0091

Chromatogram

Sample Name : Merit
FileName : D:\GC4\042896\HD30011.raw
Method : AAL4
Start Time : 0.00 min
Scale Factor: 1.0

End Time : 27.30 min
Plot Offset: 0 mV

Sample #: L116834-3
Date : 4/30/96 09:34 PM
Time of Injection: 4/30/96 09:06 PM
Low Point : 0.40 mV
Plot Scale: 25.4 mV
Page 1 of 1
High Point : 25.76 mV

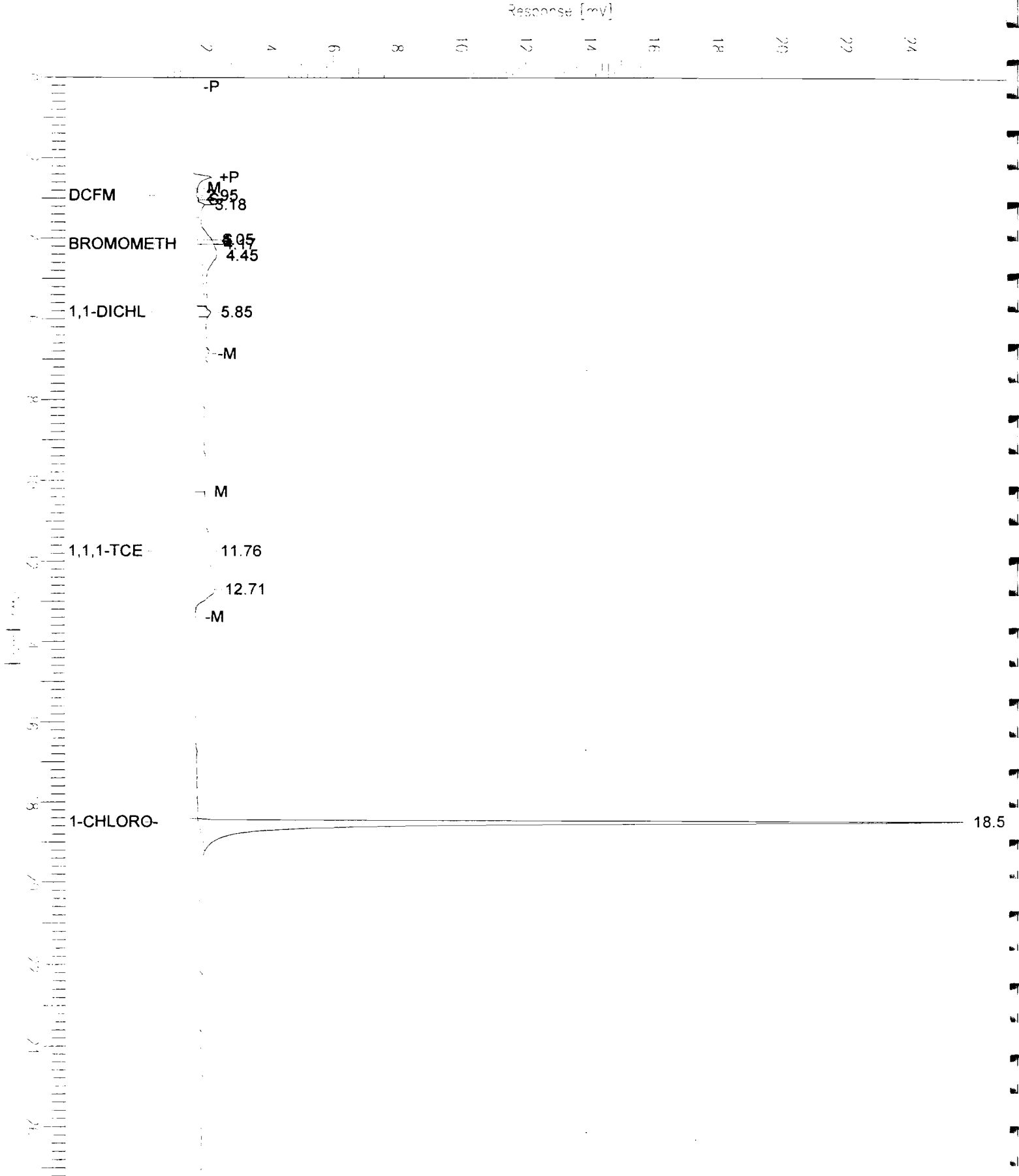

```

Software Version: 4.0<3H19>
Sample Name : Merit
Sample Number: L116834-3C
Operator :

Instrument : GC4
AutoSampler :
Rack/Vial : 0/0

Channel : B
A/D mV Range : 1000

Time : 4/30/96 09:34 PM
Study :

```

```

Interface Serial # : 8207921186
Data Acquisition Time: 4/30/96 09:06 PM
Delay Time : 0.00 min.
End Time : 27.30 min.
Sampling Rate : 0.7240 pts/sec

```

```

Raw Data File : D:\GC4\042896\ID30011.RAW
Result File : D:\GC4\042896\ID30011.RST
Inst Method : C:\TC4\METHODS\AAL4 from D:\GC4\042896\ID30011.RST
Proc Method : C:\TC4\METHODS\BAL4
Calib Method : C:\TC4\METHODS\BAL4
Sequence File : C:\TC4\GC4\APR30GC4.SEQ

```

```

Sample Volume : 1.0000 ug/L
Sample Amount : 1.0000
Area Reject : 0.000000
Dilution Factor : 50.00

```

EXTERNAL STANDARD REPORT

=====

Varian 3400-15740 Column: DB-624; 75M x 0.53mm

=====

Peak #	Time [min]	Component Name	Concentration in ppb	Area [$\mu\text{V}\cdot\text{s}$]	Height [μV]	Delta RT [%]
1	10.667	c-1,2-Dichloroethe	7.1835	277.62	50.12	0.9408
2	13.560	TCE	1.1658	142.90	30.77	0.0573
6	15.424	c-1,3-Dichloroprop	3.5939	182.32	38.49	1.2528
7	15.762	Toluene	6.0699	1357.73	316.79	-0.0349
9	17.998	Chlorobenzene	1.1483	273.28	70.51	-0.0006
10	18.166	Ethylbenzene	1.7921	449.09	97.71	-0.0136
11	18.350	para/meta-Xylene	7.4829✓	1802.01	476.90	-0.0113
12	18.463	1-Chloro-2-Fluorob	89.2387	23731.83	6871.45	0.0086
13	18.966	ortho-Xylene/Styre	3.8754	852.21	223.83	-0.0555
14	19.626	Isopropylbenzene	5.8042	2063.54	226.49	0.4754
15	20.167	n-propylbenzene	1.6950	341.16	83.12	0.0301
16	20.313	2-Chlorotoluene	2.3952	783.57	131.86	0.0766
17	20.436	1,3,5-TMB/4-Chloro	2.5393	478.86	129.15	-0.0330
18	20.752	t-Butylbenzene	2.2956	383.19	79.81	-0.8740
19	21.012	1,2,4-TMB	4.0501✓	818.47	230.17	0.0579
20	21.270	s-butylbenzene	1.0712	258.29	41.01	0.0213
21	21.661	1,4-Dichlorobenzen	1.1967	274.17	70.30	0.3927
23	22.268	1,2-DCB/n-butylben	2.4568✓	280.39	85.38	0.6013
32	24.611	1,2,4-Trichloroben	1.6377	466.43	51.40	-0.0108
33	24.789	Hexachlorobutadien	5.6240	823.14	129.73	-0.3509
34	25.027	Naphthalene	3.6558✓	786.39	167.24	0.0736
35	25.668	1,2,3-Trichloroben	0.9750	187.85	30.24	1.0146

Chromatogram

Sample Name : Merit

FileName : D:\GC4\042896\ID30011.raw

Method : AAL4

Start Time : 0.00 min

Scale Factor: 1.0

End Time : 27.30 min

Plot Offset: 5 mV

Sample #: L116834-3

Date : 4/30/96 09:34 PM

Time of Injection: 4/30/96 09:06 PM

Low Point : 4.58 mV

Plot Scale: 7.3 mV

Page 1 of 1

09:06 PM

High Point : 11.84 mV

Response [mV]

0.0 0.5 1.0 1.5 2.0 2.5 3.0 3.5 4.0 4.5 5.0 5.5 6.0 6.5 7.0 7.5 8.0 8.5 9.0 9.5 10.0 10.5 11.0

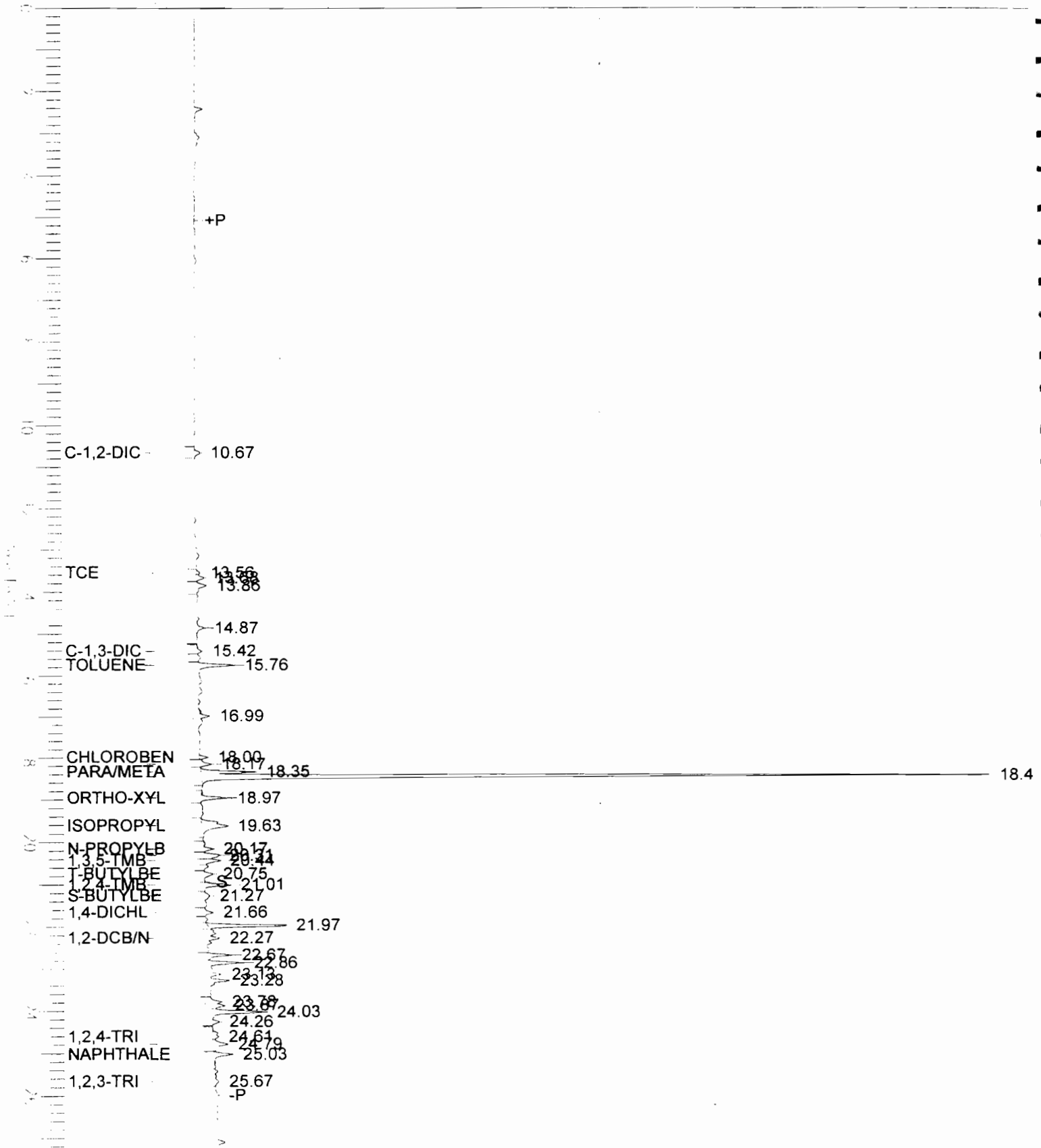

Software Version: 4.0<3H19>
 Sample Name : Merit 1:50 dil.
 Sample Number: L116834-4
 Operator :

Time : 4/25/96 09:56 PM
 Study :

DM
 5-1-96

Instrument : GC1 Channel : A A/D mV Range : 1000
 AutoSampler :
 Rack/Vial : 0/0

Interface Serial # : 1092573378 Data Acquisition Time: 4/25/96 09:08 PM
 Delay Time : 0.00 min.
 End Time : 48.00 min.
 Sampling Rate : 1.0000 pts/sec

Raw Data File : D:\GC1\042196\CD25011.RAW
 Result File : D:\GC1\042196\CD25011.RST
 Inst Method : C:\TC4\METHODS\A8021 from D:\GC1\042196\CD25011.RST
 Proc Method : C:\TC4\METHODS\A8021
 Calib Method : C:\TC4\METHODS\A8021
 Sequence File : C:\TC4\GC1\APR25GC1.SEQ

Sample Volume : 1.0000 ug/L Area Reject : 0.000000
 Sample Amount : 1.0000 Dilution Factor : 50.00

AW
 5-6-96

EXTERNAL STANDARD REPORT

=====
 Instrument: HP 5890-3310A; Column: VOCOL 105M x 0.53mm
 =====

Peak #	Time [min]	Component Name	Concentration in ppb	Area [$\mu\text{V}\cdot\text{s}$]	Height [μV]	Delta RT [%]
3	4.719	Vinyl Chloride	0.6343	566.50	38.26	0.1087
4	9.425	Methylene Chloride	0.8138	315.00	64.12	0.2347
5	10.204	t 1,2 Dichlethene	0.4589	301.50	40.85	-0.2207
6	13.425	c 1,2 Dichlethene	0.2168	132.00	19.02	0.0694
7	13.897	Chloroform	1.7878	1635.50	174.14	-0.0555
8	14.450	Bromochloromethane	0.3438	164.00	19.89	-0.0590
9	15.054	1,1,1-TCE	0.5947	486.00	40.54	-0.0621
10	15.519	1,1-Dichlpropene	0.7760	459.95	54.29	-0.1392
11	15.792	Carbon Tetrachlor	0.6517	591.05	53.08	-0.1160
12	16.453	1,2-Dichloroethane	3.2164	2500.00	297.26	0.1133
13	18.277	TCE	11.7745	10609.39	1198.79	-0.1638
14	18.929	1,2-Dichlpropane	0.3152	255.61	24.58	-0.0557
15	19.692	Bromodichlmethane	0.3429	182.12	27.97	-0.0906
16	19.885	Dibromomethane	1.0738	468.88	58.61	-0.0933
18	21.497	c-1,3-Dichlpropene	0.4393	362.50	36.59	0.0030
19	23.169	t 1,3-Dichlpropene	0.7244	428.00	59.48	-0.0611
20	23.650	1,1,2-Trichlethane	1.8646	1327.50	178.48	-0.0737
21	24.493	1,3-DCP/PCE	5.5431	3548.00	464.84	-0.1034
22	25.331	Dibromochimethane	1.0067	522.00	63.79	-0.0484
23	25.982	1,2-Dibromoethane	1.6342	614.50	75.42	-0.0704
26	27.515	Chlorobenzene	0.3959	344.84	41.67	-0.0786
28	30.652	Bromoform	1.5628	465.00	70.71	-0.0725
29	30.992	1,4-Dichlorobutane	1275.6394	532886.00	86791.15	-0.1215
30	31.255	1,1,2,2-TCE	20.0121	22991.00	1542.99	-0.1436

Peak #	Time [min]	Component Name	Concentration in ppb	Area [$\mu\text{V}\cdot\text{s}$]	Height [μV]	Delta RT [%]
31	31.787	1,2,3-TCP	11.6179	6116.00	705.00	-0.0896
32	32.547	Bromobenzene	1.4324	301.12	49.24	1.3672
33	32.718	2-Chlorotoluene	1.4917	509.88	65.13	-0.0894
35	35.325	1,3-Dichlbenzene	2.0044	1046.21	138.26	-0.0688
36	35.733	1,4-Dichlbenzene	2.3131	1198.79	165.95	-0.0659
38	37.043	1,2-Dichlbenzene	2.2017	1120.00	146.33	-0.0662
44	39.999	DBCP	10.1080	1568.68	200.63	-0.0550
46	41.307	BCB(SS)	87/ 1302.3488	428061.00	63658.63	-0.0926
47	43.086	1,2,4-TCB	5.2255	2783.04	357.82	-0.0554
48	43.585	Hexachibutadiene	3.9124	3036.96	352.73	-0.0585
49	45.032	1,2,3-TCB	6.6288	3514.00	399.91	-0.0689

JW
5-6-94

Chromatogram

Sample Name : Merit 1:50 dil.
 FileName : D:\GC1\042196\CD25011.raw
 Method : A8021
 Start Time : 0.00 min End Time : 48.00 min
 Scale Factor : 1.0 Plot Offset: 1 mV

Sample #: L116834-4 Page 1 of 1
 Date : 4/25/96 09:57 PM
 Time of Injection: 4/25/96 09:08 PM
 Low Point : 1.12 mV High Point : 90.62 mV
 Plot Scale: 89.5 mV

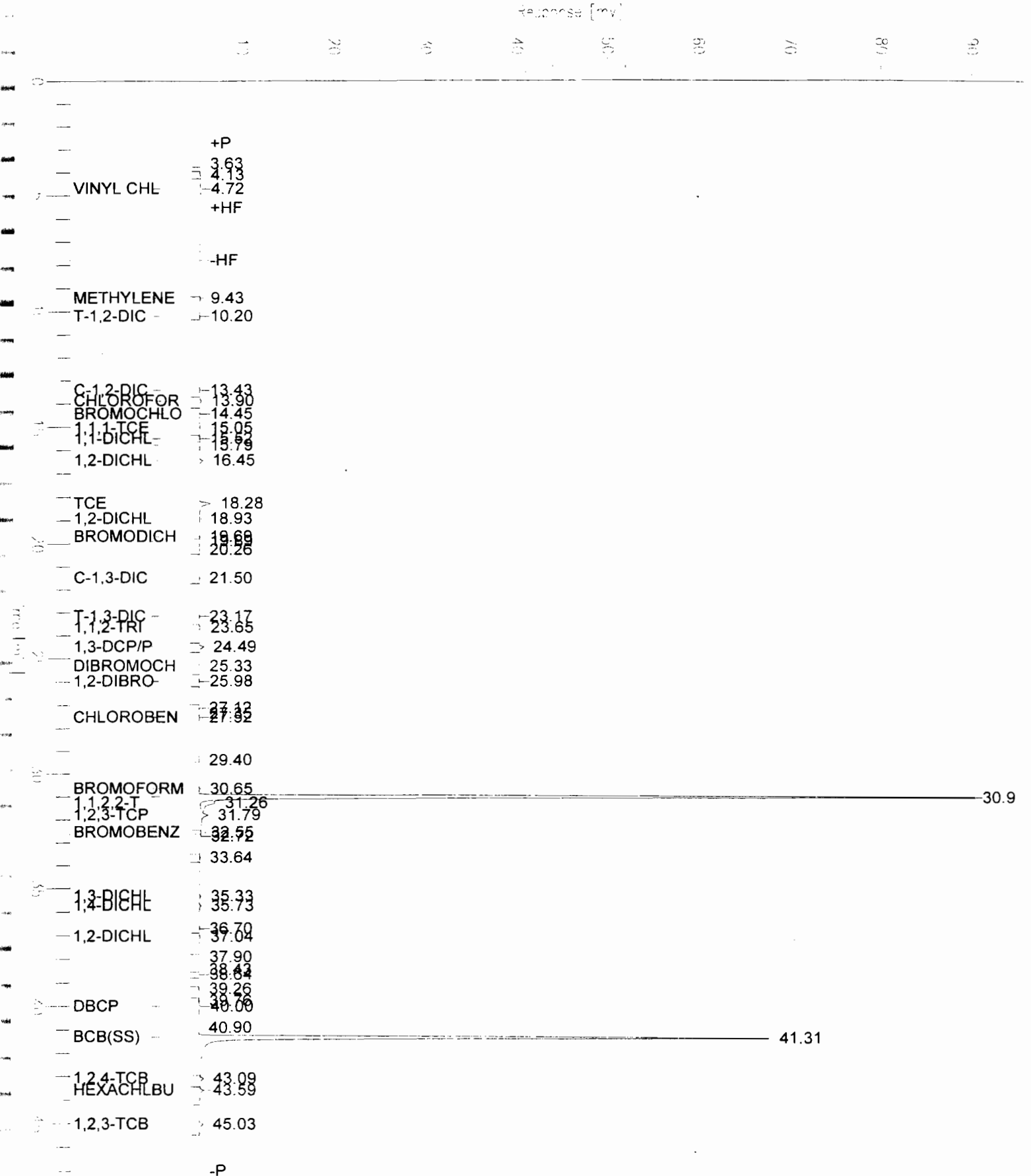

Software Version: 4.0<3H19>
Sample Name : Merit 1:50 dil.
Sample Number: L116834-4
Operator :

Time : 4/25/96 09:57 PM
Study :

Instrument : GC1 Channel : B A/D mV Range : 1000
AutoSampler :
Rack/Vial : 0/0

Interface Serial # : 1092573378 Data Acquisition Time: 4/25/96 09:08 PM
Delay Time : 0.00 min.
End Time : 48.00 min.
Sampling Rate : 1.0000 pts/sec

Raw Data File : D:\GC1\042196\DD25011.RAW
Result File : D:\GC1\042196\DD25011.RST
Inst Method : C:\TC4\METHODS\A8021 from D:\GC1\042196\DD25011.RST
Proc Method : C:\TC4\METHODS\B8021
Calib Method : C:\TC4\METHODS\B8021
Sequence File : C:\TC4\GC1\APR25GC1.SEQ

Sample Volume : 1.0000 ug/L Area Reject : 0.000000
Sample Amount : 1.0000 Dilution Factor : 50.00

EXTERNAL STANDARD REPORT

JW
5-6-96

Peak #	Time [min]	Component Name	Concentration in ppb	Area [μ V·s]	Height [μ V]	Delta RT [%]
6	9.912	MTBE	17.7245	12637.00	784.32	0.9565
12	13.560	c-1,2-Dichlethene	18.0467	8820.85	697.92	1.0348
16	15.510	1,1-Dichlpropene	16.0761	4739.78	504.14	-0.0933
18	16.368	Benzene	21.9333	15658.63	1579.54	-0.2367
23	18.255	TCE	345.9947	179262.62	16735.84	-0.1929
33	21.548	c-1,3-Dichlpropene	249.0864	52412.29	5882.79	0.3189
35	22.409	Toluene	94.3372	94.3 116682.20	7172.29	-0.0527
37	23.167	t-1,3-Dichlpropene	153.8645	65958.80	5198.31	0.0119
40	24.552	PCP	295.1200	102247.18	10636.88	0.2208
50	27.136	Chlorobenzene	98.7050	113331.52	8955.63	-0.7796
51	27.473	Ethylbenzene	13.8226	6943.00	1021.97	-0.1990
62	27.755	meta/para-Xylene	66.7552	66.8 53682.14	5432.40	-0.0996
63	29.059	ortho-Xylene	26.0511	26.1 15926.35	1873.17	-0.7729
64	29.399	Styrene	94.5348	94.5 136907.96	9415.45	-0.1988
65	30.505	Isopropylbenzene	138.1029	138. 64151.90	7935.08	-0.1151
64	31.904	n-Probylbenzene	82.3281	82.3 47615.33	5499.11	-0.1360
65	32.292	Bromobenzene	37.0956	41920.78	3617.18	0.6402
66	32.465	1,3,5-TMB/2-CT	23.4741	12099.06	1673.12	0.2012
68	32.795	4-Chlorotoluene	10.0444	8184.82	854.95	0.1963
71	33.700	t-Butylbenzene	10.8505	4551.12	539.80	-0.1746
72	33.862	1,2,4-TMB	22.4373	10294.88	1646.67	-0.0964
73	34.475	s-Butylbenzene	55.4051	55.4 21927.00	2973.81	-0.1053
75	34.866	p-Isopropyltoluene	16.6219	5618.00	885.99	-0.4610
76	35.305	1,3-Dichlbenzene	4.1973	2453.00	351.81	-0.0728
78	35.849	1,4-Dichlbenzene	12.8780	6400.50	1122.02	0.3051

Peak #	Time [min]	Component Name	Concentration in ppb	Area [$\mu\text{V}\cdot\text{s}$]	Height [μV]	Delta RT [%]
80	36.489	n-Butylbenzene	67.9593	31277.25	3827.48	-0.0415
82	36.992	1,2-Dichlorobenzene	38.9139	19559.21	2569.05	-0.1548
99	41.289	BCB(SS)	1332.0731	502813.58	75770.10	-0.0919
105	43.180	1,2,4-TCB	114.0019	73328.52	5261.17	0.2033
106	43.661	Hexachlorobutadiene	28.9840	12641.64	937.88	-0.1526
107	44.020	Naphthalene	39.6080	15458.85	2383.07	-0.0907
111	44.928	1,2,3-TCB	19.5476	8475.49	805.78	-0.2555

AW
5-6-96

Chromatogram

Sample Name : Merit 1:50 dil.
FileName : D:\GC1\042196\DD25011.raw
Method : A8021
Start Time : 0.00 min
Scale Factor: 1.0

Sample #: L116834-4
Date : 4/25/96 09:57 PM
Time of Injection: 4/25/96 09:08 PM
Low Point : 1.32 mV
Plot Scale: 80.4 mV

Page 1 of 1

Response [mV]

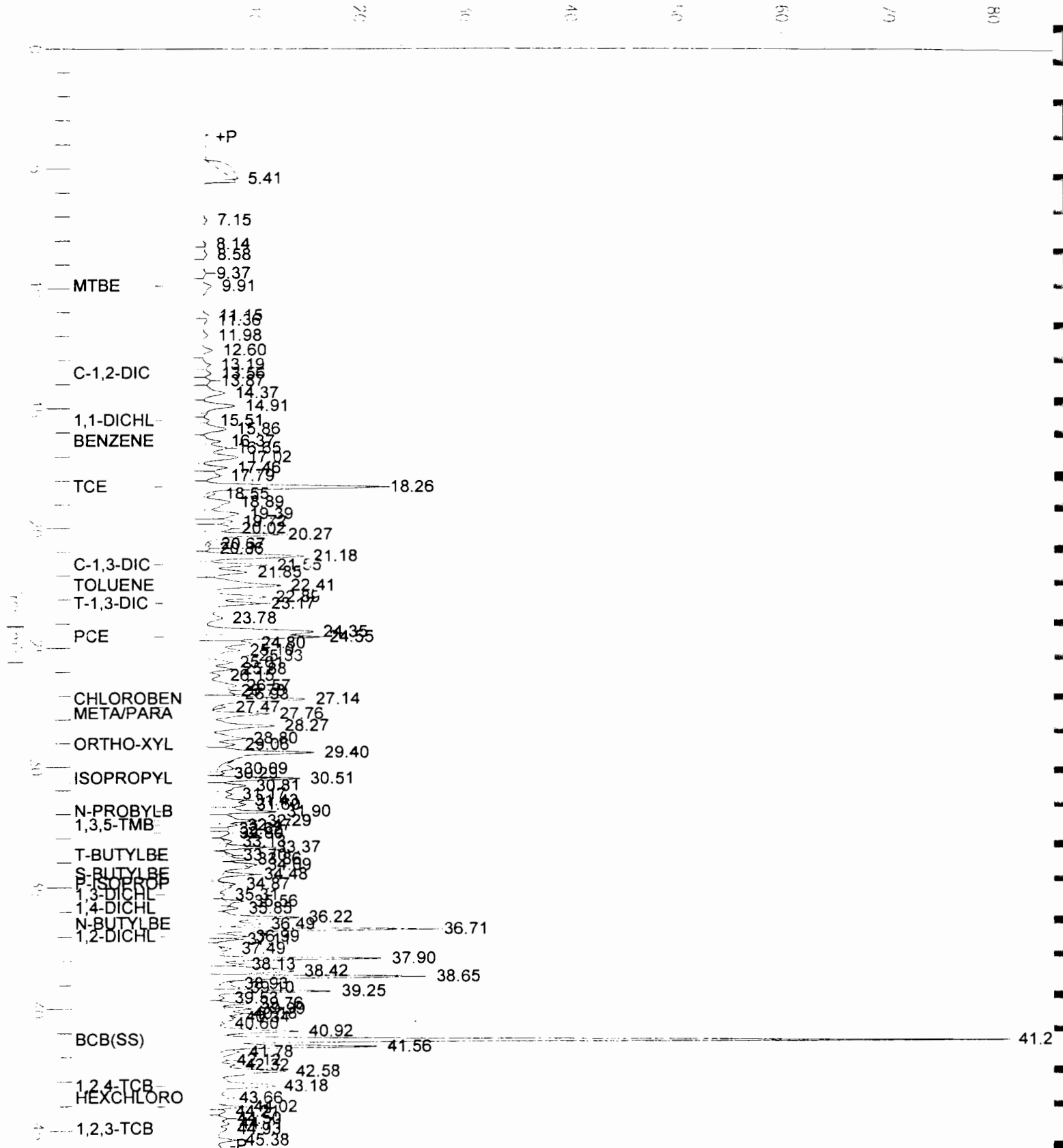

Software Version: 4.0<3H19>

Sample Name : Merit

Time : 4/30/96 10:10 PM

Sample Number: L116834-4

Study :

Operator :

Instrument : GC4

Channel : A

A/D mV Range : 1000

AutoSampler :

Rack/Vial : 0/0

Interface Serial # : 8207921186 Data Acquisition Time: 4/30/96 09:43 PM

Delay Time : 0.00 min.

End Time : 27.30 min.

Sampling Rate : 0.7240 pts/sec

Raw Data File : D:\GC4\042896\HD30012.RAW

Result File : D:\GC4\042896\HD30012.RST

Inst Method : C:\TC4\METHODS\AAL4 from D:\GC4\042896\HD30012.RST

Proc Method : C:\TC4\METHODS\AAL4

Calib Method : C:\TC4\METHODS\AAL4

Sequence File : C:\TC4\GC4\APR30GC4.SEQ

Sample Volume : 1.0000

ug/L

Area Reject

: 0.000000

Sample Amount : 1.0000

Dilution Factor

: 50.00

EXTERNAL STANDARD REPORT

Varian 3400-15740 Column: DB-624; 75M x 0.53mm

Peak #	Time [min]	Component Name	Concentration in ppb	Area [$\mu\text{V}\cdot\text{s}$]	Height [μV]	Delta RT [%]
1	2.945	DCFM	-1.0751	542.29	-61.07	-2.0568
4	4.167	Bromomethane	5.7018	3025.67	444.89	1e-15
6	5.827	1,1-Dichloroethene	2.9727	6212.71	559.71	0.3407
7	7.150	Methylene Chloride	1.0302	1265.19	142.82	0.4849
8	11.345	Chloroform	0.4655	2172.17	161.65	0.3658
9	12.547	1,2-Dichloroethane	0.2501	2359.60	65.46	0.9192
10	16.717	PCE/1,3-Dichlpropa	0.4340	627.07	105.81	-0.0644
11	18.524	1-Chloro-2-Fluoro	191.9749	348290.07	46049.18	0.0434
12	22.246	1,2-Dichlorobenzen	0.6302	872.24	126.22	0.1999

Chromatogram

Sample Name : Merit
File Name : D:\GC4\042896\HD30012.raw
Method : AAL4
Start Time : 0.00 min
Scale Factor : 1.0

End Time : 27.30 min
Plot Offset : -1 mV

Sample #: L116834-4
Date : 4/30/96 10:10 PM
Time of Injection: 4/30/96 09:43 PM
Low Point : -0.68 mV
High Point : 47.18 mV
Plot Scale: 47.9 mV

Page 1 of 1

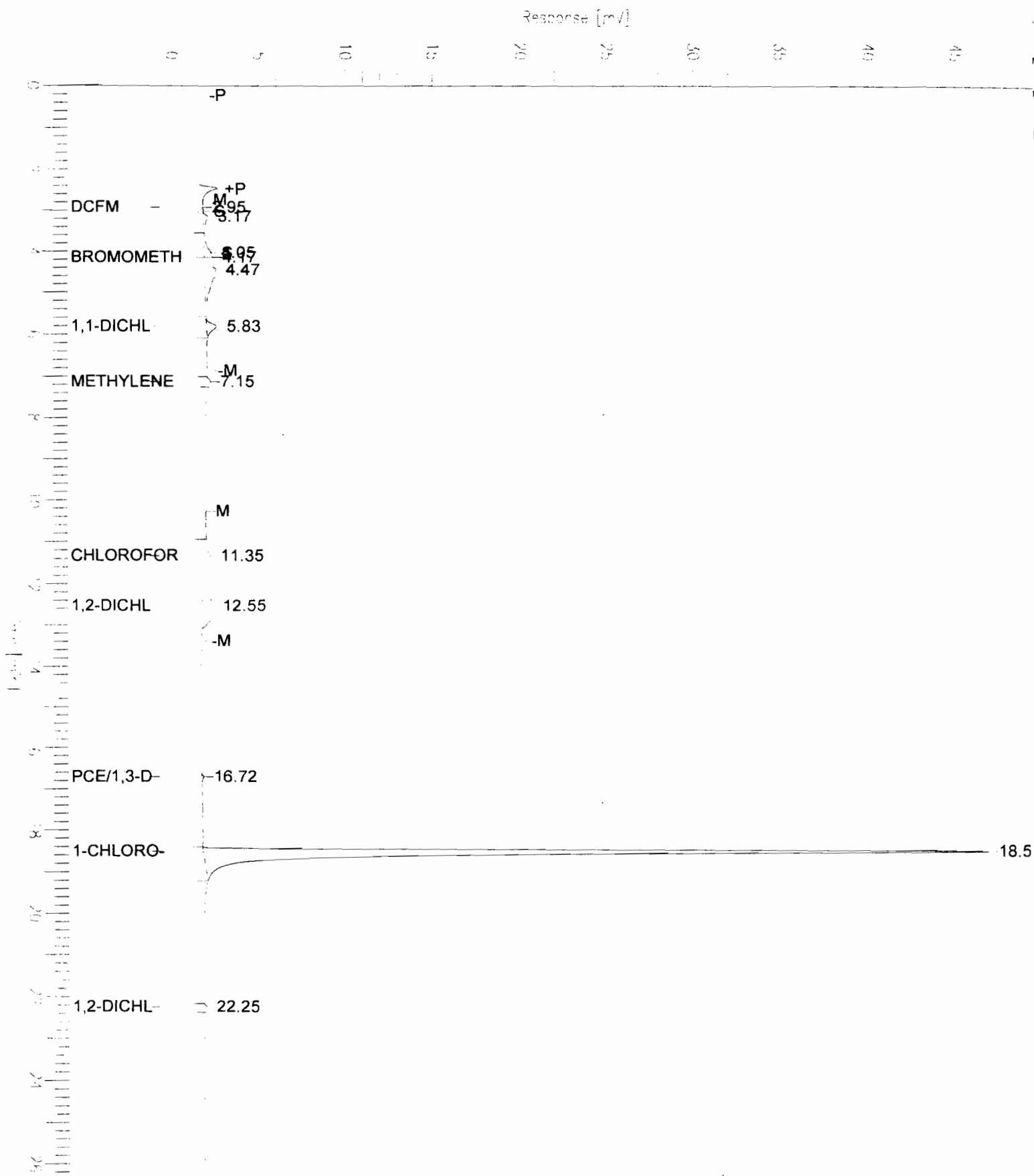

Software Version: 4.0<3H19>

Sample Name : Merit

Time : 4/30/96 10:10 PM

Sample Number: L116834-4

Study :

Operator :

Instrument : GC4

Channel : B

A/D mV Range : 1000

AutoSampler :

Rack/Vial : 0/0

Interface Serial # : 8207921186 Data Acquisition Time: 4/30/96 09:43 PM

Delay Time : 0.00 min.

End Time : 27.30 min.

Sampling Rate : 0.7240 pts/sec

Raw Data File : D:\GC4\042896\ID30012.RAW

Result File : D:\GC4\042896\ID30012.RST

Inst Method : C:\TC4\METHODS\AAL4 from D:\GC4\042896\ID30012.RST

Proc Method : C:\TC4\METHODS\BAL4

Calib Method : C:\TC4\METHODS\BAL4

Sequence File : C:\TC4\GC4\APR30GC4.SEQ

Sample Volume : 1.0000 ug/L

Area Reject : 0.000000

Sample Amount : 1.0000

Dilution Factor : 50.00

EXTERNAL STANDARD REPORT

=====
Meridian 3400-15740 Column: DB-624; 75M x 0.53mm
=====

Peak #	Time [min]	Component Name	Concentration in ppb	Area [$\mu\text{V}\cdot\text{s}$]	Height [μV]	Delta RT [%]
1	10.697	c-1,2-Dichloroethe	12.6916	546.96	88.54	1.2194
2	12.293	Benzene	6.7261	226.52	31.00	-0.0290
4	13.564	TCE	6.5867	1500.87	173.83	0.0876
12	15.269	c-1,3-Dichloroprop	10.0398	638.39	107.54	0.2378
15	15.769	Toluene	10.9071	3261.21	569.25	0.0118
17	16.164	t-1,3-Dichloroprop	85.3571	3340.54	591.95	0.0831
18	16.403	PCE	17.3427	3592.45	418.61	-1.4466
27	18.012	Chlorobenzene	4.3036	1190.61	264.25	0.0726
28	18.171	Ethylbenzene	7.4222	2437.15	404.67	0.0136
29	18.368	para/meta-Xylene	21.8473	6366.71	1392.38	0.0894
30	18.471	1-Chloro-2-Fluorob	162.2220	45564.92	12491.22	0.0564
33	18.972	ortho-Xylene/Styre	10.5412	2817.33	608.83	-0.0240
36	19.540	Isopropylbenzene	16.0760	2926.84	627.30	0.0329
39	20.034	Bromobenzene	8.8142	3351.55	592.94	0.1648
40	20.177	n-propylbenzene	11.5514	2881.83	566.50	0.0796
41	20.381	1,3,5-TMB/4-Chloro	13.7400	8826.67	698.81	-0.2986
44	20.897	t-Butylbenzene	13.3971	1941.11	465.76	-0.1789
45	21.019	1,2,4-TMB	13.1243	3292.16	745.84	0.0941
47	21.251	s-butylbenzene	16.9359	4225.82	648.33	-0.0680
48	21.371	1,3-DCB/p-isopropy	18.0286	4475.23	659.69	-0.3931
49	21.523	1,4-Dichlorobenzen	5.3916	2237.64	316.75	-0.2489
52	22.111	1,2-DCB/n-butylben	36.8378	6738.90	1280.16	-0.1065
67	24.536	1,2,4-Trichloroben	31.8204	9474.10	998.76	-0.3135
68	24.777	Hexachlorobutadien	51.0334	7125.35	1177.19	-0.3989

Peak #	Time [min]	Component Name	Concentration in ppb	Area [$\mu\text{V}\cdot\text{s}$]	Height [μV]	Delta RT [%]
69	25.048	Naphthalene	6.0907 ✓	1299.03	278.62	0.1587
71	25.438	1,2,3-Trichloroben	8.2397	1297.39	255.61	0.1100

Chromatogram

Sample Name : Merit
File Name : D:\GC4\042896\ID30012.raw
Method : AAL4
Start Time : 0.00 min
Scale Factor: 1.0

End Time : 27.30 min
Plot Offset: 4 mV

Sample #: L116834-4
Date : 4/30/96 10:11 PM
Time of Injection: 4/30/96 09:43 PM
Low Point : 4.32 mV
Plot Scale: 12.8 mV

Page 1 of 1
High Point : 17.08 mV

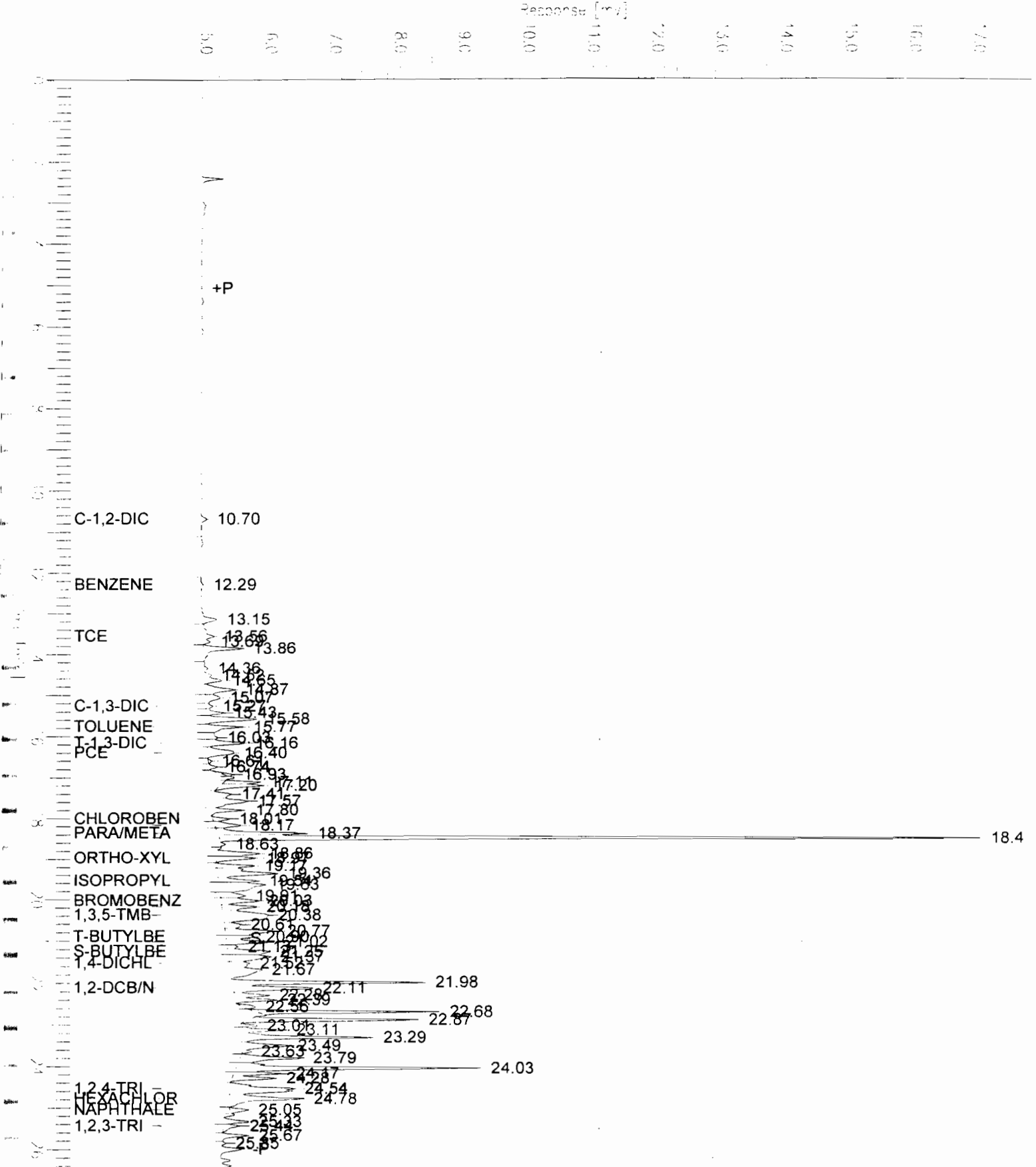

Software Version: 4.0<3H19>

Sample Name : Merit 1:50 dil.

Time : 4/25/96 10:51 PM

Sample Number: L116834-5

Study :

Operator :

DM
5-1-96

Instrument : GC1

Channel : A

A/D mV Range : 1000

AutoSampler :

Rack/Vial : 0/0

Interface Serial # : 1092573378 Data Acquisition Time: 4/25/96 10:03 PM

Delay Time : 0.00 min.

End Time : 48.00 min.

Sampling Rate : 1.0000 pts/sec

Raw Data File : D:\GC1\042196\CD25012.RAW

Result File : D:\GC1\042196\CD25012.RST

Inst Method : C:\TC4\METHODS\A8021 from D:\GC1\042196\CD25012.RST

Proc Method : C:\TC4\METHODS\A8021

Calib Method : C:\TC4\METHODS\A8021

Sequence File : C:\TC4\GC1\APR25GC1.SEQ

Sample Volume : 1.0000 ug/L

Area Reject : 0.000000

Sample Amount : 1.0000

Dilution Factor : 50.00

DM
5-6-96

EXTERNAL STANDARD REPORT

Instrument: HP 5890-3310A; Column: VOCOL 105M x 0.53mm

Peak #	Time [min]	Component Name	Concentration in ppb	Area [$\mu\text{V}\cdot\text{s}$]	Height [μV]	Delta RT [%]
3	4.783	Vinyl Chloride	0.2944	328.96	17.76	1.4479
5	9.437	Methylene Chloride	1.5699	1030.00	123.71	-0.1102
6	10.201	t-1,2-Dichlethene	0.8127	523.00	72.34	-0.2560
7	13.421	c-1,2-Dichlethene	0.4449	397.50	39.04	-0.1004
8	13.891	Chloroform	1.9646	1944.54	191.36	-0.1009
9	14.447	Bromochloromethane	0.3952	193.46	22.86	-0.0782
10	15.045	1,1,1-TCE	0.7350	476.00	50.11	-0.1229
11	15.519	1,1-Dichlpropene	0.8370	476.59	58.56	-0.1359
12	15.792	Carbon Tetrachlor	0.9406	803.41	76.61	-0.1160
13	16.449	1,2-Dichloroethane	3.5587	2535.50	328.90	-0.1369
14	18.280	TCE	3.6165	3297.00	368.20	-0.1506
15	18.921	1,2-Dichlpropane	0.3492	227.00	27.22	-0.0997
16	19.692	Bromodichlmethane	0.3678	243.00	30.00	-0.0906
17	19.882	Dibromomethane	1.1186	509.00	61.05	-0.1063
18	21.485	c-1,3-Dichlpropene	0.3673	215.50	30.60	-0.0538
19	23.179	t-1,3-Dichlpropene	0.7551	643.51	62.00	-0.0161
20	23.654	1,1,2-Trichlethane	1.9858	1813.49	190.08	-0.0561
21	24.499	1,3-DCP/PCE	6.0935	4417.00	510.99	-0.0802
22	25.331	Dibromochlmethane	1.0638	690.50	67.41	-0.0484
23	25.988	1,2-Dibromoethane	1.5256	488.50	70.41	-0.0498
25	27.516	Chlorobenzene	0.5129	417.38	53.98	-0.0760
26	30.658	Bromoform	1.7010	532.00	76.96	-0.0507
27	30.998	1,4-Dichlorobutane	1205.3444	504213.05	82008.46	-0.1021
28	31.260	1,1,2,2-TCE	18.8476	21956.00	1453.20	-0.1267

Peak #	Time [min]	Component Name	Concentration in ppb	Area [$\mu\text{V}\cdot\text{s}$]	Height [μV]	Delta RT [%]
29	31.793	1,2,3-TCP	10.3340	5100.45	627.09	-0.0712
30	32.546	Bromobenzene	1.5510	383.59	53.32	1.3648
31	32.725	2-Chlorotoluene	1.4431	407.91	63.01	-0.0676
33	35.327	1,3-Dichlbenzene	1.9633	1225.59	135.43	-0.0629
34	35.736	1,4-Dichlbenzene	2.6168	1983.91	187.73	-0.0588
35	37.043	1,2-Dichlbenzene	2.1178	1012.00	140.76	-0.0670
37	39.994	DBCP	7.8517	1119.00	155.85	-0.0680
38	41.305	BCB(SS)	87/ 1311.0677	429489.00	64084.81	-0.0975
39	43.082	1,2,4-TCB	4.2434	2191.50	290.57	-0.0639
40	43.583	Hexachlbutadiene	3.6519	2929.00	329.24	-0.0629
41	45.034	1,2,3-TCB	4.6601	2399.00	281.14	-0.0656

JW
5-6-94

Chromatogram

Sample Name : Merit 1:50 dil.
 FileName : D:\GC1\042196\CD25012.raw
 Method : A8021
 Start Time : 0.00 min
 Scale Factor : 1.0

Sample #: L116834-5
 Date : 4/25/96 10:51 PM
 Time of Injection: 4/25/96 10:03 PM
 Low Point : 1.28 mV
 High Point : 87.33 mV
 Plot Scale: 86.0 mV

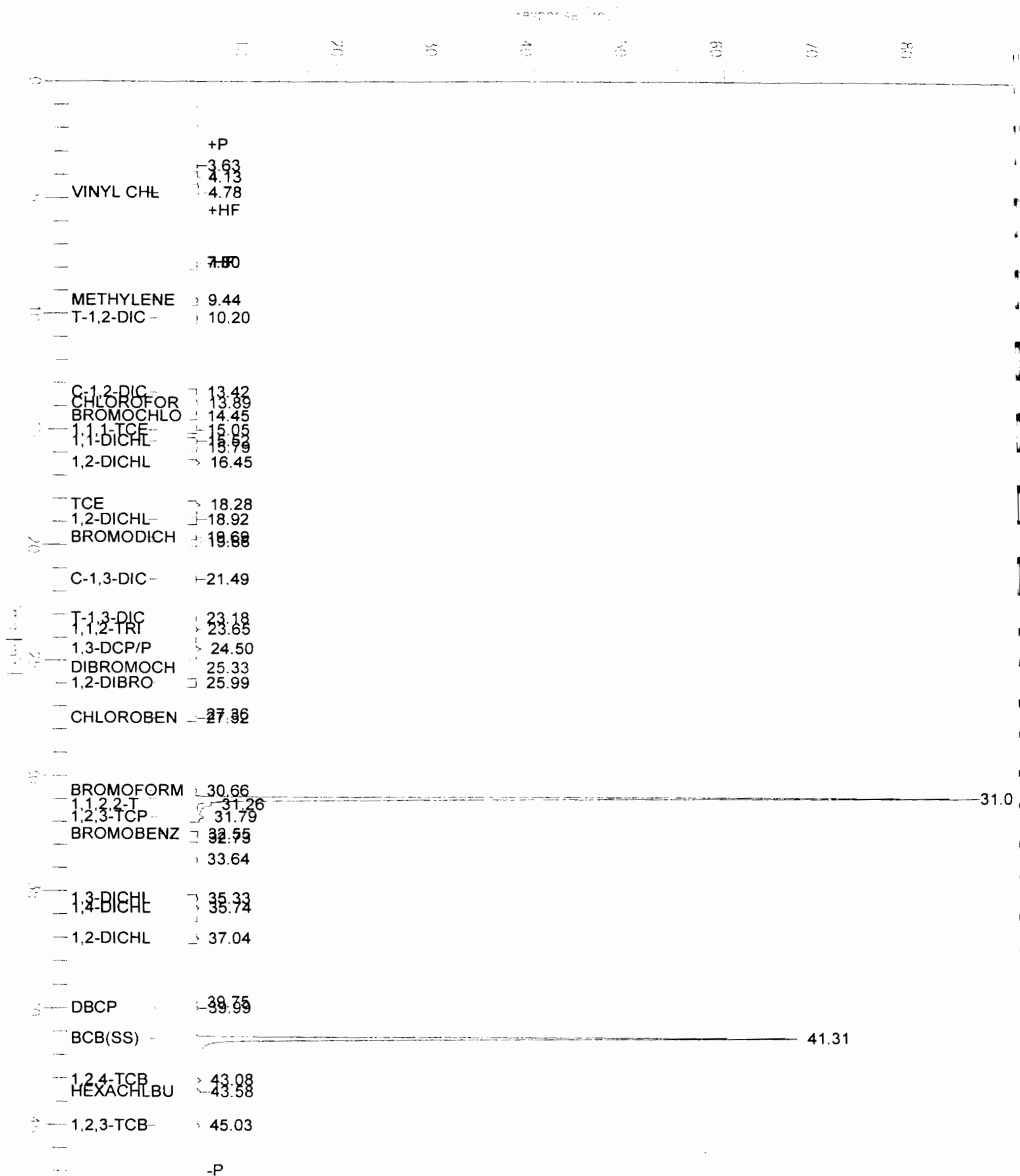

Software Version: 4.0<3H19>
 Sample Name : Merit 1:50 dil.
 Sample Number: L116834-5
 Operator :

Time : 4/25/96 10:51 PM
 Study :

Instrument : GC1 Channel : B A/D mV Range : 1000
 AutoSampler :
 Rack/Vial : 0/0

Interface Serial # : 1092573378 Data Acquisition Time: 4/25/96 10:03 PM
 Delay Time : 0.00 min.
 End Time : 48.00 min.
 Sampling Rate : 1.0000 pts/sec

Raw Data File : D:\GC1\042196\DD25012.RAW
 Result File : D:\GC1\042196\DD25012.RST
 Inst Method : C:\TC4\METHODS\A8021 from D:\GC1\042196\DD25012.RST
 Proc Method : C:\TC4\METHODS\B8021
 Calib Method : C:\TC4\METHODS\B8021
 Sequence File : C:\TC4\GC1\APR25GC1.SEQ

Sample Volume : 1.0000 ug/L Area Reject : 0.000000
 Sample Amount : 1.0000 Dilution Factor : 50.00

Handwritten signature
 5-6-96

EXTERNAL STANDARD REPORT

Peak #	Time [min]	Component Name	Concentration in ppb	Area [$\mu\text{V}\cdot\text{s}$]	Height [μV]	Delta RT [%]
3	9.939	MTBE	6.5847	2971.00	291.38	1.2346
4	13.207	c-1,2-Dichlethene	10.5280	3248.00	407.15	-1.5907
5	16.361	Benzene	4.0862	2674.51	294.27	-0.2785
8	18.278	TCE	9.4614	4699.00	457.65	-0.0699
13	21.541	c-1,3-Dichlpropene	8.0970	1511.00	191.23	0.2869
14	22.383	Toluene	12.5085	9974.50	951.00	-0.1697
16	23.153	t-1,3-Dichlpropene	4.2357	1065.80	143.10	-0.0489
18	24.415	PCE	4.1152	4105.00	153.52	-0.3379
22	27.147	Chlorobenzene	8.4202	11033.36	763.97	-0.7383
23	27.486	Ethylbenzene	15.1557	8709.76	1120.53	-0.1517
24	27.754	meta/para-Xylene	87.3924 <i>87.4</i>	52776.24	7111.82	-0.1038
28	29.255	ortho Xylene	21.1379	10648.11	1519.89	-0.1038
29	29.419	Styrene	19.1821	19623.68	1910.49	-0.1302
32	30.531	Isopropylbenzene	8.8799	4709.66	510.22	-0.0314
37	31.907	n-Propylbenzene	12.5207	4508.00	836.32	-0.1264
38	32.288	Bromobenzene	47.6480	39857.41	4646.13	0.6281
39	32.475	1,3,5-TMB/2-CT	29.5933 <i>29.6</i>	19283.30	2109.27	-0.1699
40	32.856	4-Chlorotoluene	4.4109	2520.79	375.44	0.3852
43	33.862	1,2,4-TMB	81.2036 <i>81.2</i>	50307.00	5959.53	-0.0964
45	34.512	s-Butylbenzene	26.4391 <i>26.4</i>	14765.00	1419.09	0.0020
46	34.878	p-Isopropyltoluene	18.8112	9853.00	1002.68	-0.4276
47	35.298	1,3-Dichlbenzene	4.2033	1985.00	352.31	-0.0920
49	35.755	1,4-Dichlbenzene	54.5213	35471.95	4750.27	0.0431
52	36.478	n-Butylbenzene	29.6165 <i>29.6</i>	13070.58	1668.01	-0.0718
54	37.018	1,2-Dichlbenzene	11.6582	9243.33	769.66	-0.0845

Peak #	Time [min]	Component Name	Concentration in ppb	Area [$\mu\text{V}\cdot\text{s}$]	Height [μV]	Delta RT [%]
67	41.286	BCB(SS)	87% 1309.6359	458268.40	74493.85	-0.0990
73	43.097	1,2,4 TCB	30.9069	15809.00	1426.35	0.0108
74	43.525	Hexchlorobutadiene	51.2152	17789.50	1661.84	-0.1575
5	44.023	Naphthalene	69.5010 69.5	29358.00	4181.61	-0.0841
78	44.999	1,2,3 TCB	9.9590	4926.91	410.52	-0.0994

FW
5-6-96

Chromatogram

Sample Name : Merit 1:50 dil.
FileName : D:\GC1\042196\DD25012.raw
Method : A8021
Start Time : 0.00 min
Scale Factor: 1.0

End Time : 48.00 min
Plot Offset: 1 mV

Sample #: L116834-5
Date : 4/25/96 10:51 PM
Time of Injection: 4/25/96 10:03 PM
Low Point : 1.24 mV
Plot Scale: 80.1 mV
High Point : 81.32 mV

Page 1 of 1

Response [mV]

0 20 30 40 50 60 70 80

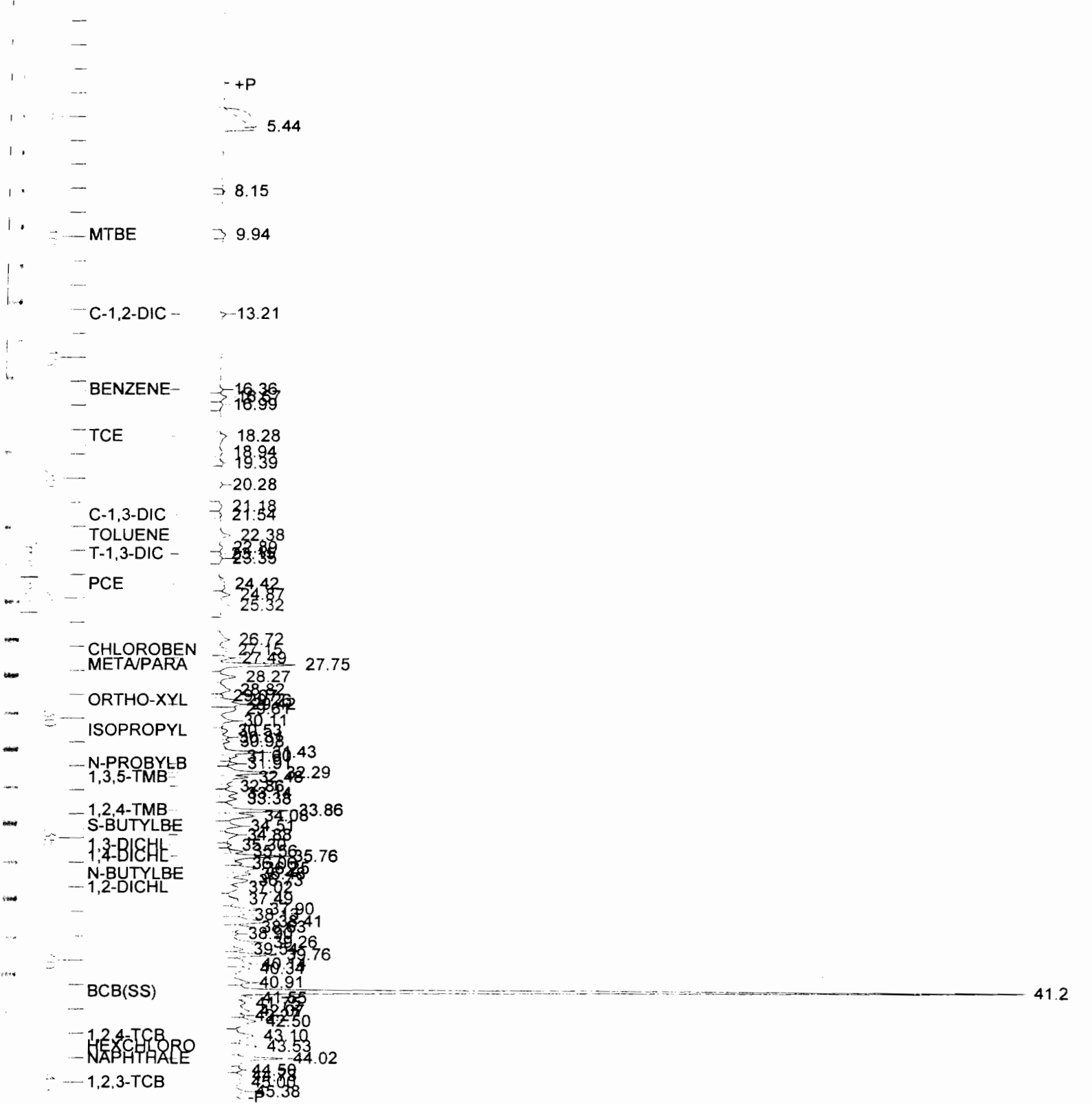

Software Version: 4.0<3H19>

Sample Name : Merit

Sample Number: L116834-5C

Operator :

Time : 4/30/96 11:22 PM

Study :

Instrument : GC4

Channel : A

A/D mV Range : 1000

AutoSampler :

Rack/Vial : 0/0

Interface Serial # : 8207921186 Data Acquisition Time: 4/30/96 10:54 PM

Delay Time : 0.00 min.

End Time : 27.30 min.

Sampling Rate : 0.7240 pts/sec

Raw Data File : D:\GC4\042896\HD30014.RAW

Result File : D:\GC4\042896\HD30014.RST

Inst Method : C:\TC4\METHODS\AAL4 from D:\GC4\042896\HD30014.RST

Proc Method : C:\TC4\METHODS\AAL4

Calib Method : C:\TC4\METHODS\AAL4

Sequence File : C:\TC4\GC4\APR30GC4.SEQ

Sample Volume : 1.0000 ug/L

Area Reject : 0.000000

Sample Amount : 1.0000

Dilution Factor : 50.00

EXTERNAL STANDARD REPORT

=====
Varian 3400-15740 Column: DB-624; 75M x 0.53mm
=====

Peak #	Time [min]	Component Name	Concentration in ppb	Area [$\mu\text{V}\cdot\text{s}$]	Height [μV]	Delta RT [%]
1	2.899	DCFM	-0.9991	609.81	-56.75	-3.5882
4	4.167	Bromomethane	8.2698	4070.11	645.26	1e-15
5	4.611	TCFM	6.5540	49764.96	1127.10	-0.7495
6	5.819	1,1-Dichloroethene	3.7542	9087.81	706.86	0.2059
7	7.154	Methylene Chloride	1.9681	3451.66	272.85	0.5379
8	10.313	c-1,2-DCE/2,2-Dich	6.562e-16	6.52	1.36e-13	-2.2691
9	11.342	Chloroform	1.2452	16537.29	432.40	0.3343
10	12.270	Carbon Tet./1,1-DC	2.6457	14219.83	655.45	2.7336
11	12.484	1,2-Dichloroethane	3.3673	15557.74	881.34	0.4142
13	16.544	1,1,2-Trichloroeth	0.5084	1412.59	165.35	0.2888
14	16.730	PCE/1,3-Dichlpropa	2.8103	8424.43	685.22	0.0116
15	18.091	Chlorobenzene	1.1849	1392.96	163.74	0.1937
16	18.523	1-Chloro-2-Fluoro	208.1538	352864.65	49930.03	0.0395
17	20.121	1122TCE/Bromob/123	10.7043	13651.93	1226.74	0.2033
18	21.658	1,4-Dichlorobenzen	0.6344	1916.44	159.61	0.1528
19	22.227	1,2-Dichlorobenzen	2.0923	3111.19	419.03	0.1117
20	23.429	DBCP	2.6745	769.34	120.51	0.1476
21	24.688	1,2,4-TCB	2.1403	3838.78	475.24	0.0924
22	24.946	Hexchlorobutadiene	2.1817	6420.20	724.36	0.0789
23	25.483	1,2,3-TCB	3.1124	5251.38	678.48	0.0791

Chromatogram

Sample Name : Merit
File Name : D:\GC4\042896\HD30014.raw
Method : AAL4
Start Time : 0.00 min
Scale Factor : 1.0

Sample #: L116834-5
Date : 4/30/96 11:22 PM
Time of Injection: 4/30/96 10:54 PM
Low Point : -0.74 mV
High Point : 50.74 mV
Plot Offset: -1 mV
Plot Scale: 51.5 mV

Page 1 of 1

Response [mV]

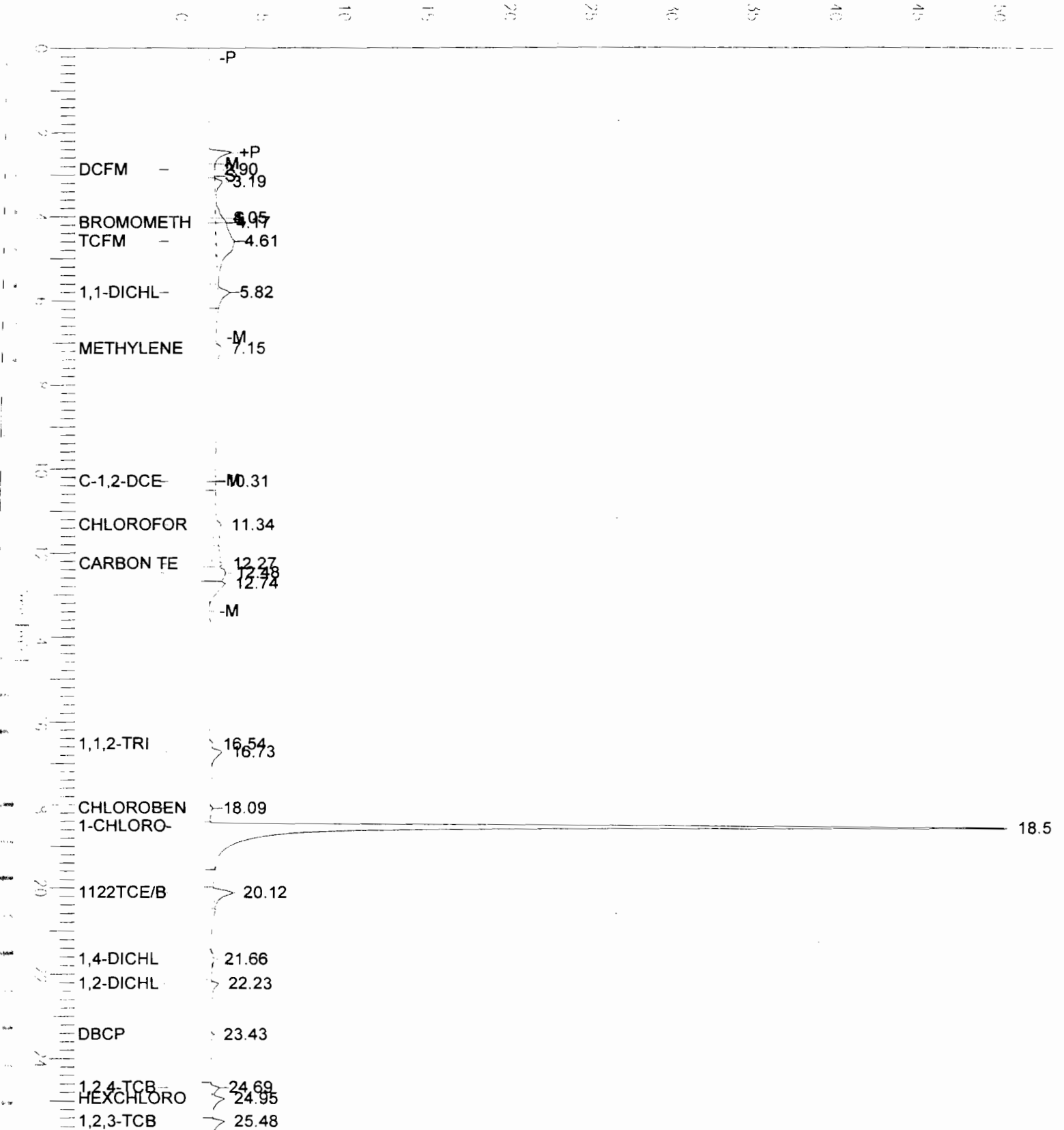

Software Version: 4.0<3H19>

Sample Name : Merit

Sample Number: L116834-5C

Operator :

Time : 4/30/96 11:22 PM

Study :

Instrument : GC4

Channel : B

A/D mV Range : 1000

AutoSampler :

Rack/Vial : 0/0

Interface Serial # : 8207921186 Data Acquisition Time: 4/30/96 10:54 PM

Delay Time : 0.00 min.

End Time : 27.30 min.

Sampling Rate : 0.7240 pts/sec

Raw Data File : D:\GC4\042896\ID30014.RAW

Result File : D:\GC4\042896\ID30014.RST

Inst Method : C:\TC4\METHODS\AAL4 from D:\GC4\042896\ID30014.RST

Proc Method : C:\TC4\METHODS\BAL4

Calib Method : C:\TC4\METHODS\BAL4

Sequence File : C:\TC4\GC4\APR30GC4.SEQ

Sample Volume : 1.0000 ug/L

Area Reject

: 0.000000

Sample Amount : 1.0000

Dilution Factor

: 50.00

EXTERNAL STANDARD REPORT

=====
Varian 3400-15740 Column: DB-624; 75M x 0.53mm
=====

Peak #	Time [min]	Component Name	Concentration in ppb	Area [$\mu\text{V}\cdot\text{s}$]	Height [μV]	Delta RT [%]
2	10.696	c-1,2-Dichloroethe	12.0220	442.68	83.87	1.2123
3	13.556	TCE	1.2890	148.97	34.02	0.0304
8	15.771	Toluene	14.8638	3456.46	775.75	0.0222
9	16.157	t-1,3-Dichloroprop	55.6586	632.00	82.14	0.0408
11	16.646	PCE	2.1635	209.25	52.22	0.0095
16	18.008	Chlorobenzene	2.4107	564.73	148.02	0.0526
17	18.178	Ethylbenzene	6.6594	1605.08	363.08	0.0516
18	18.361	para/meta-Xylene	30.3372✓	8326.35	1933.45	0.0513
19	18.473	1-Chloro-2-Fluorob	154.7777	43152.26	11918.00	0.0647
21	18.974	ortho-Xylene/Styre	16.5830	3681.78	957.78	-0.0150
24	19.637	Isopropylbenzene	5.8766	2365.10	229.31	0.5304
25	20.027	Bromobenzene	2.6047	1040.36	175.22	0.1310
26	20.174	n-propylbenzene	3.8151	699.48	187.10	0.0643
27	20.314	2-Chlorotoluene	17.2005	5209.51	946.91	0.0825
28	20.441	1,3,5-TMB/4-Chloro	18.5171✓	3632.45	941.77	-0.0090
30	20.895	t-Butylbenzene	4.5671	597.43	158.78	-0.1913
31	21.015	1,2,4-TMB	32.8032✓	6549.19	1864.19	0.0761
32	21.251	s-butylbenzene	4.2034	1038.89	160.91	-0.0693
33	21.428	1,3-DCB/p-isopropy	5.2406	2029.32	191.76	-0.1271
34	21.664	1,4-Dichlorobenzen	7.3394	2820.36	431.18	0.4053
36	22.096	1,2-DCB/n-butylben	24.5799✓	5151.60	854.18	-0.1755
51	24.593	1,2,4-Trichloroben	8.8739	2372.24	278.53	-0.0832
52	24.773	Hexachlorobutadien	8.9459	733.43	206.35	-0.4140
53	25.024	Naphthalene	11.5741✓	2435.08	529.46	0.0643

Peak #	Time [min]	Component Name	Concentration in ppb	Area [$\mu\text{V}\cdot\text{s}$]	Height [μV]	Delta RT [%]
55	25.423	1,2,3-Trichloroben	5.0098	522.10	155.41	0.0487

Chromatogram

Sample Name : Merit
FileName : D:\GC4\042896\ID30014.raw
Method : AAL4
Start Time : 0.00 min
Scale Factor: 1.0

Sample #: L116834-5
Date : 4/30/96 11:22 PM
Time of Injection: 4/30/96 10:54 PM
Low Point : 4.36 mV
Plot Scale: 11.8 mV

Page 1 of 1

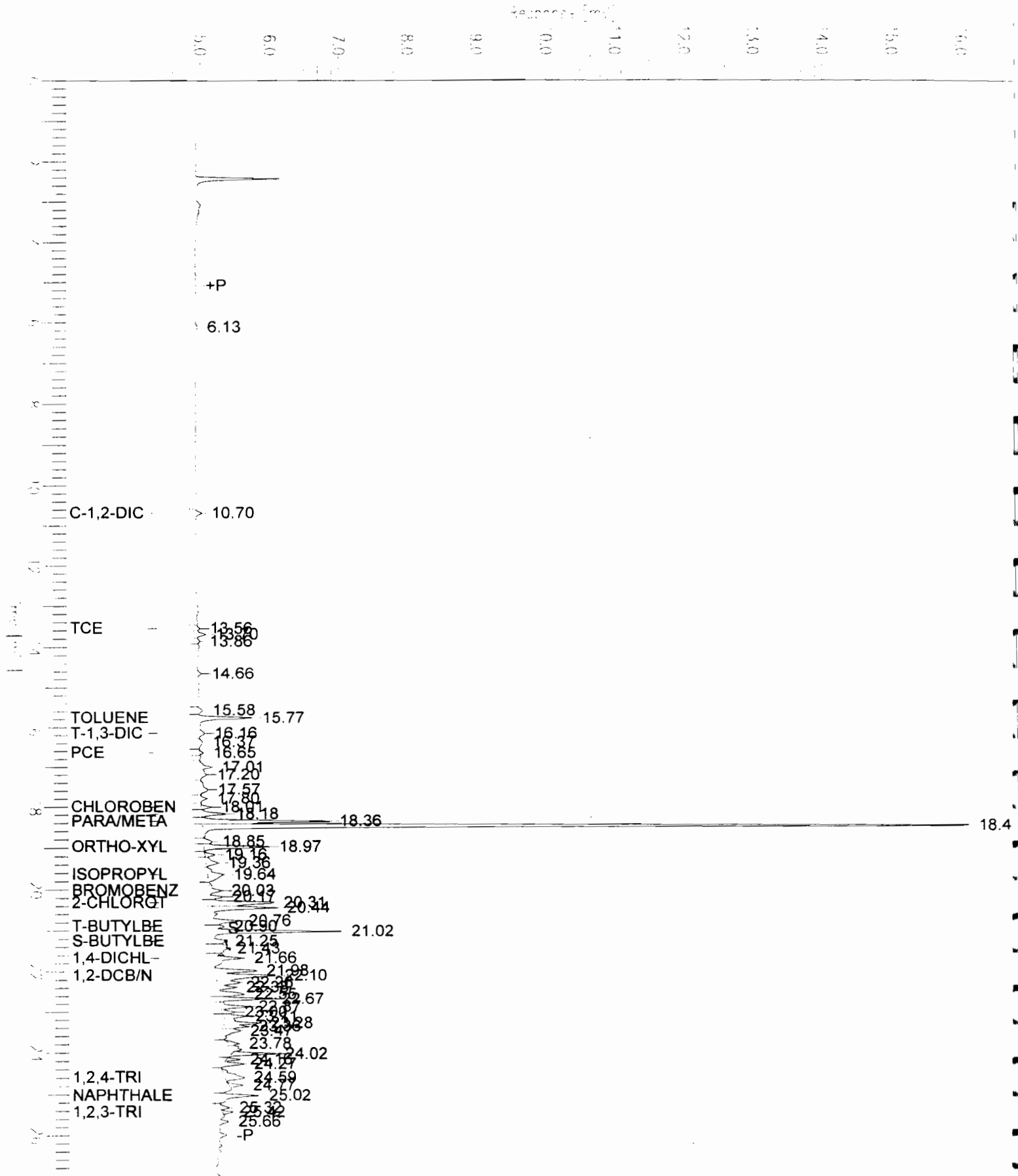

Software Version: 4.0<3H19>

Sample Name : Merit

Time : 4/30/96 03:22 PM

Sample Number: L116834-6

Study :

Operator :

*L MOL
0M
5-1-96*

Instrument : GC0

Channel : A

A/D mV Range : 1000

AutoSampler :

Rack/Vial : 0/0

Interface Serial # : 3231271097 Data Acquisition Time: 4/30/96 02:52 PM

Delay Time : 0.00 min.

End Time : 29.50 min.

Sampling Rate : 1.0000 pts/sec

Raw Data File : D:\GC0\042896\ED30008.RAW

Result File : D:\GC0\042896\ED30008.RST

Inst Method : C:\TC4\METHODS\AAL0 from D:\GC0\042896\ED30008.RST

Proc Method : C:\TC4\METHODS\AAL0

Calib Method : C:\TC4\METHODS\AAL0

Sequence File : C:\TC4\GC0\APR30GC0.SEQ

Sample Volume : 1.0000 ug/L

Area Reject : 0.000000

Sample Amount : 1.0000

Dilution Factor : 1.00

EXTERNAL STANDARD REPORT

Peak #	Time [min]	Component Name	Concentration in ppb	Area [$\mu\text{V}\cdot\text{s}$]	Height [μV]	Delta RT [%]
3	2.509	MTBE	0.0601	431.16	94.57	-0.1820
11	4.437	Benzene	0.0346	590.00	105.65	-0.1649
12	5.132	a,a,a-Trifluor(SS) <i>88/</i>	26.4594	135186.50	20913.32	0.0091
14	6.760	Toluene	0.1363	2030.50	285.09	-0.0631
18	10.142	Ethylbenzene	0.0314	360.00	33.33	-0.2084
19	10.508	para-Xylene	0.0268	344.39	30.36	-0.4021
20	10.817	meta-Xylene	0.0558	845.61	72.70	-0.2496
21	12.818	ortho-Xylene	0.0323	418.00	37.64	-0.1942

Chromatogram

Sample Name : Merit
FileName : D:\GC0\042896\ED30008.raw
Method : AAL0
Start Time : 0.00 min
Scale Factor: 1.0

Sample #: L116834-6
Date : 4/30/96 03:22 PM
Time of Injection: 4/30/96 02:52 PM
Low Point : 4.16 mV
Plot Scale: 22.0 mV
Page 1 of 1
High Point : 26.12 mV

Response [mV]

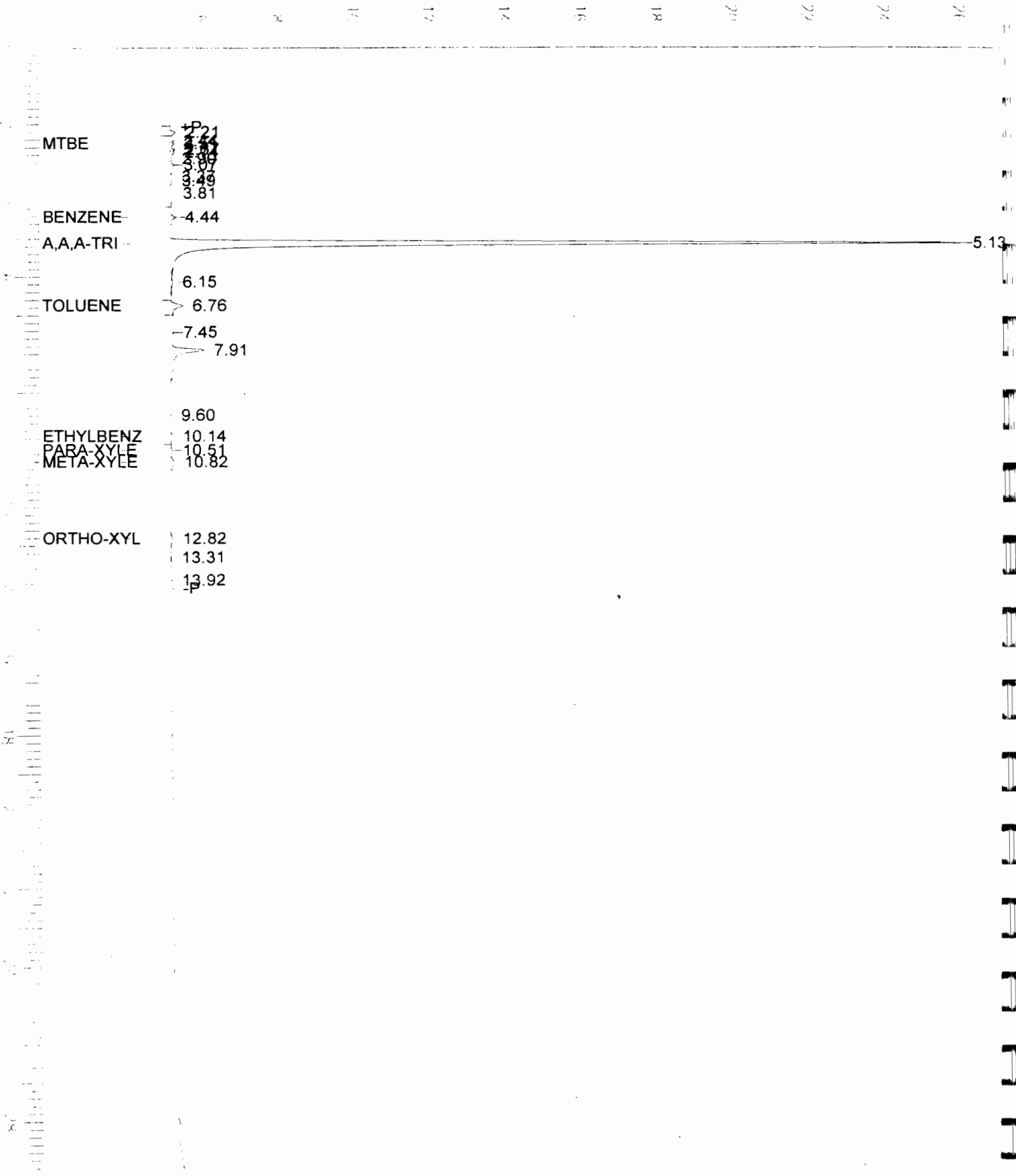

Software Version: 4.0<3H19>

Sample Name : Merit

Time : 4/30/96 03:58 PM

Sample Number: L116834-7

Study :

Operator :

*LMDL
DM
5-1-96*

Instrument : GC0

Channel : A

A/D mV Range : 1000

AutoSampler :

Rack/Vial : 0/0

Interface Serial # : 3231271097 Data Acquisition Time: 4/30/96 03:28 PM

Delay Time : 0.00 min.

End Time : 29.50 min.

Sampling Rate : 1.0000 pts/sec

Raw Data File : D:\GC0\042896\ED30009.RAW

Result File : D:\GC0\042896\ED30009.RST

Inst Method : C:\TC4\METHODS\AAL0 from D:\GC0\042896\ED30009.RST

Proc Method : C:\TC4\METHODS\AAL0

Calib Method : C:\TC4\METHODS\AAL0

Sequence File : C:\TC4\GC0\APR30GC0.SEQ

Sample Volume : 1.0000 ug/L

Area Reject : 0.000000

Sample Amount : 1.0000

Dilution Factor : 1.00

EXTERNAL STANDARD REPORT

Peak #	Time [min]	Component Name	Concentration in ppb	Area [$\mu\text{V}\cdot\text{s}$]	Height [μV]	Delta RT [%]
3	2.516	MTBE	0.0551	512.72	86.72	0.0956
10	4.443	Benzene	0.0970	4198.26	296.02	-0.0264
11	5.149	a,a,a-Trifluor(SS)	<i>98/</i> 26.3616	132846.00	20836.00	0.3451
14	6.782	Toluene	0.1225	1743.00	256.27	0.2621
20	10.119	Ethylbenzene	0.0447	608.89	47.38	-0.4270
21	10.533	para-Xylene	0.0333	435.97	37.83	-0.1651
22	10.825	meta-Xylene	0.0663	1015.73	86.51	-0.1728
24	12.838	ortho-Xylene	0.0418	727.00	48.72	-0.0450

Chromatogram

Sample Name : Merit
FileName : D:\GC0\042896\ED30009.raw
Method : AAL0
Start Time : 0.00 min
Scale Factor: 1.0

Sample #: L116834-7
Date : 4/30/96 03:58 PM
Time of Injection: 4/30/96 03:28 PM
Low Point : 4.17 mV
Plot Scale: 21.9 mV

Page 1 of 1

Response [mV]
2 4 6 8 10 12 14 16 18 20 22 24 26

MTBE

2.31
2.34
2.37
2.97

BENZENE

3.55
3.83
4.03
4.44

A,A,A-TRI

5.15

TOLUENE

6.17
6.50
6.78

7.55
7.93
8.31

ETHYLBENZ

9.74
10.12

PARA-XYLE

10.53

META-XYLE

10.83

ORTHO-XYL

12.34
12.84

13.94

Software Version: 4.0<3H19>
Sample Name : method blank
Sample Number: 1
Operator :

*✓ MWC
JM
4-26-96*

Time : 4/25/96 12:45 PM
Study :

Instrument : GC1 Channel : A A/D mV Range : 1000
AutoSampler :
Rack/Vial : 0/0

Interface Serial # : 1092573378 Data Acquisition Time: 4/25/96 11:57 AM
Delay Time : 0.00 min.
End Time : 48.00 min.
Sampling Rate : 1.0000 pts/sec

Raw Data File : D:\GC1\042196\CD25003.RAW
Result File : D:\GC1\042196\CD25003.RST
Inst Method : C:\TC4\METHODS\A8021 from D:\GC1\042196\CD25003.RST
Proc Method : C:\TC4\METHODS\A8021
Calib Method : C:\TC4\METHODS\A8021
Sequence File : C:\TC4\GC1\APR25GC1.SEQ

Sample Volume : 1.0000 ug/L Area Reject : 0.000000
Sample Amount : 1.0000 Dilution Factor : 1.00

EXTERNAL STANDARD REPORT

=====
Instrument: HP 5890-3310A; Column: VOCOL 105M x 0.53mm
=====

Peak #	Time [min]	Component Name	Concentration in ppb	Area [$\mu\text{V}\cdot\text{s}$]	Height [μV]	Delta RT [%]
3	6.375	TCFM	0.0148	419.00	31.25	0.2020
4	9.446	Methylene Chloride	0.0122	372.00	48.06	-0.0079
5	13.902	Chloroform	0.0176	749.00	85.87	-0.0184
6	24.519	1,3-DCP/PCE	0.0038	103.00	15.88	0.0028
8	30.999	1,4-Dichlorobutane	<i>103/</i> 30.9104	674617.50	105153.07	-0.0992
10	35.335	1,3-Dichlbenzene	0.0097	247.00	33.52	-0.0405
11	35.742	1,4-Dichlbenzene	0.0058	91.00	20.75	-0.0419
12	37.053	1,2-Dichlbenzene	0.0072	148.00	23.88	-0.0410
13	39.775	DBCP	0.0256	171.00	25.38	-0.6149
14	41.313	BCB(SS)	<i>100/</i> 29.8986	506011.00	73071.91	-0.0779
15	43.096	1,2,4-TCB	0.0352	914.50	120.50	-0.0317
16	43.594	Hexachlbutadiene	0.0170	694.50	76.45	-0.0365
17	45.049	1,2,3-TCB	0.0304	778.00	91.82	-0.0308

Chromatogram

Sample Name : method blank
FileName : D:\GC1\042196\CD25003.raw
Method : A8021
Start Time : 0.00 min
Scale Factor : 1.0

Sample #: 1
Date : 4/25/96 12:45 PM
Time of Injection: 4/25/96 11:57 AM
Low Point : 0.12 mV
Plot Scale: 110.4 mV

Page 1 of 1

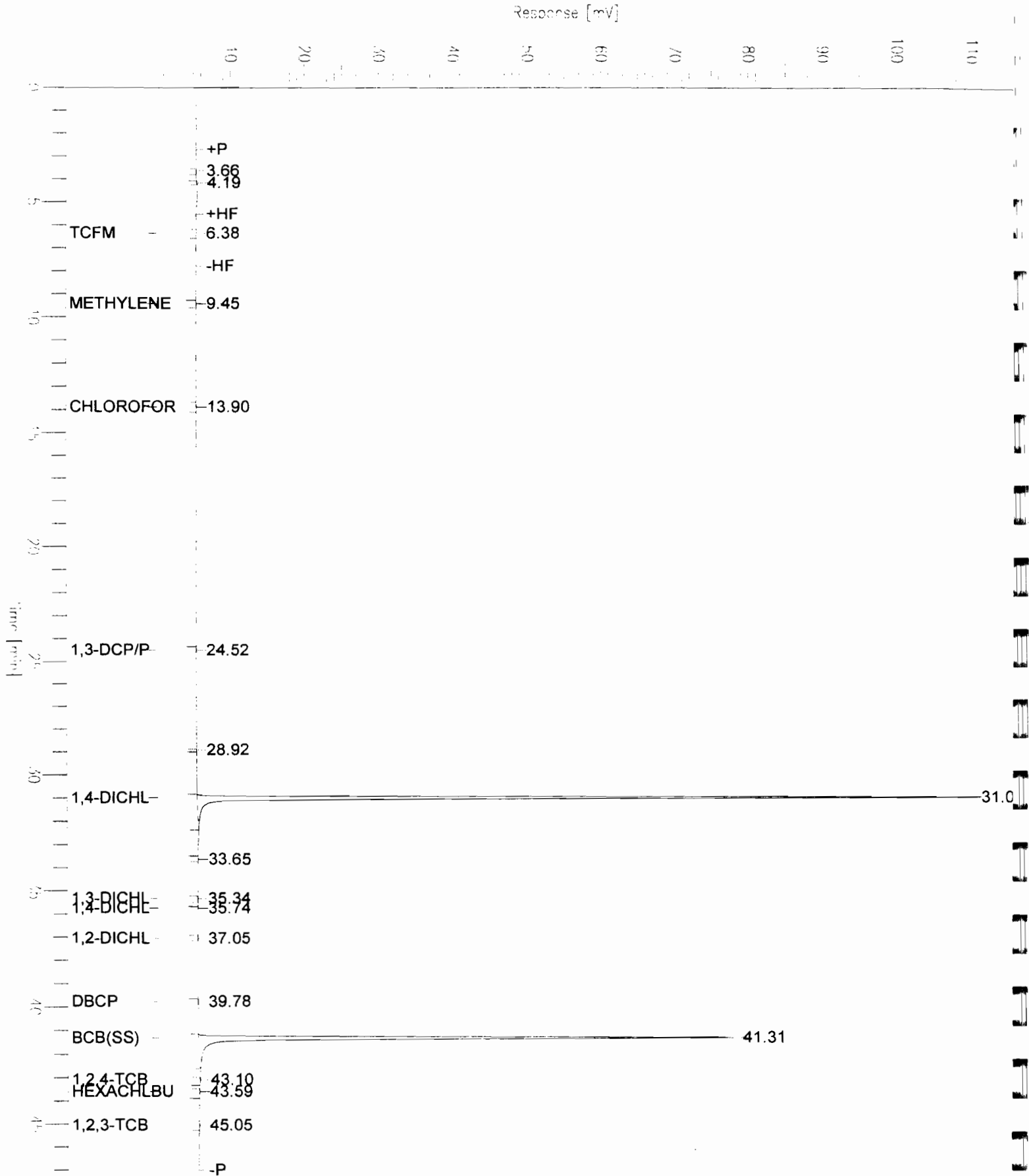

Software Version: 4.0<3H19>

Sample Name : method blank

Sample Number: 1

Operator :

Time : 4/25/96 12:45 PM

Study :

Instrument : GC1

Channel : B

A/D mV Range : 1000

AutoSampler :

Rack/Vial : 0/0

Interface Serial # : 1092573378 Data Acquisition Time: 4/25/96 11:57 AM

Delay Time : 0.00 min.

End Time : 48.00 min.

Sampling Rate : 1.0000 pts/sec

Raw Data File : D:\GC1\042196\DD25003.RAW

Result File : D:\GC1\042196\DD25003.RST

Inst Method : C:\TC4\METHODS\A8021 from D:\GC1\042196\DD25003.RST

Proc Method : C:\TC4\METHODS\B8021

Calib Method : C:\TC4\METHODS\B8021

Sequence File : C:\TC4\GC1\APR25GC1.SEQ

Sample Volume : 1.0000 ug/L

Area Reject : 0.000000

Sample Amount : 1.0000

Dilution Factor : 1.00

EXTERNAL STANDARD REPORT

Peak #	Time [min]	Component Name	Concentration in ppb	Area [$\mu\text{V}\cdot\text{s}$]	Height [μV]	Delta RT [%]
3	7.871	1,1-Dichloroethene	0.1908	1277.00	191.38	-1.3488
4	10.239	t-1,2-Dichlethene	0.2642	8643.00	999.07	0.2385
5	27.753	meta/para-Xylene	0.1010	2751.00	410.90	-0.1078
6	30.989	Isopropylbenzene	0.2586	4512.00	742.97	1.4689
7	31.917	n-Probylbenzene	0.0233	609.00	77.88	-0.0951
8	32.292	Bromobenzene	0.0483	1676.81	235.26	0.6406
9	32.485	1,3,5-TMB/2-CT	0.0539	1253.69	191.96	-0.1400
10	33.867	1,2,4-TMB	0.1057	2507.50	387.89	-0.0809
11	36.487	n-Butylbenzene	0.0491	988.00	138.25	-0.0489
13	41.296	BCB(SS)	99/ 29.6744	516181.00	84395.89	-0.0751
14	44.031	Naphthalene	0.2017	3730.50	606.75	-0.0662
15	45.015	1,2,3-TCB	0.0457	659.00	94.25	-0.0642

Chromatogram

Sample Name : method blank
FileName : D:\GC1\042196\DD25003.raw
Method : A8021
Start Time : 0.00 min
Scale Factor: 1.0

Sample #: 1
Date : 4/25/96 12:45 PM
Time of Injection: 4/25/96 11:57 AM
Low Point : 0.63 mV
Plot Scale: 88.8 mV
Page 1 of 1
High Point : 89.47 mV
End Time : 48.00 min
Plot Offset: 1 mV

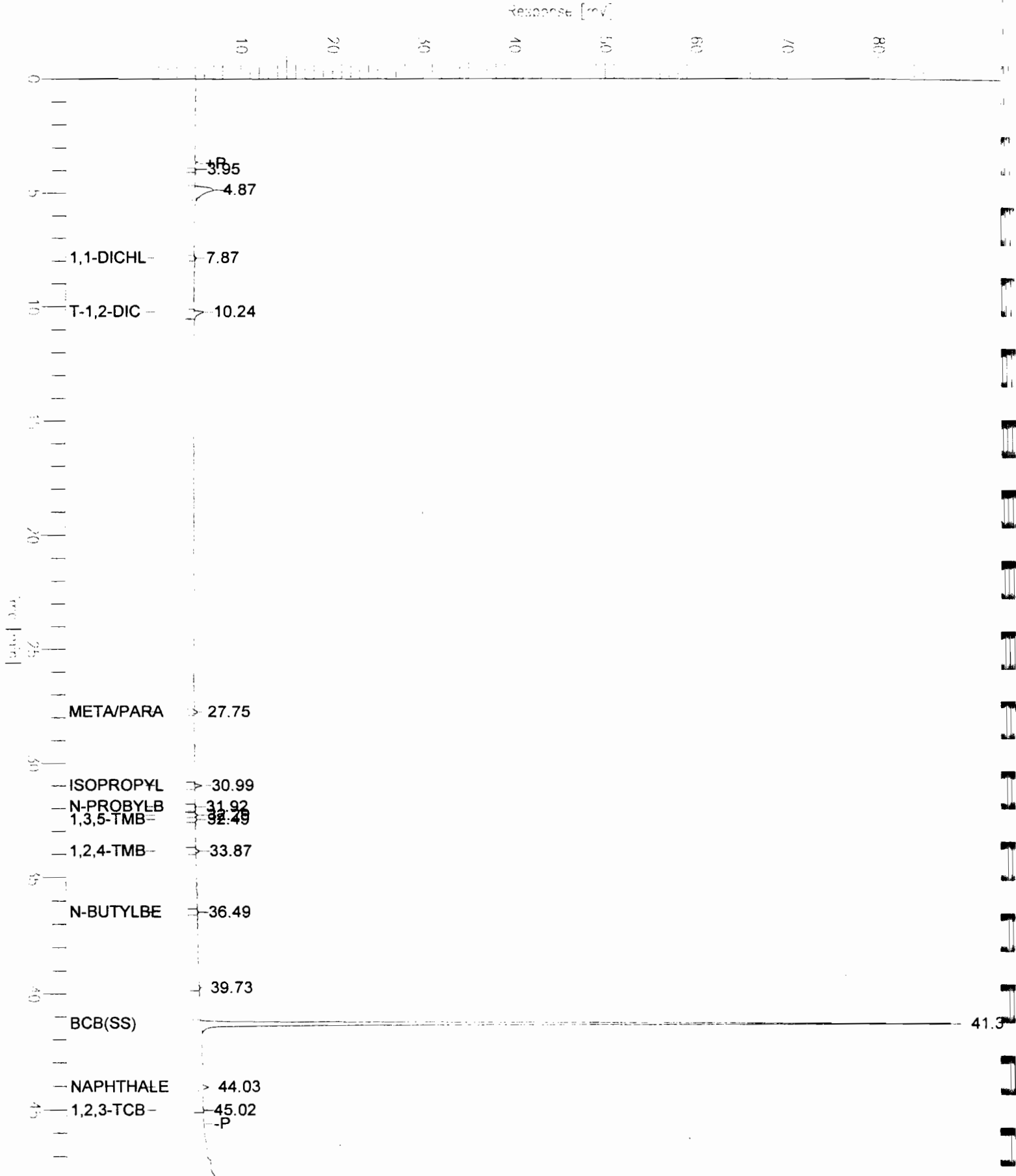

Software Version: 4.0<3H19>

Sample Name : Method Blank

Sample Number: 3

Operator :

Time : 4/26/96 12:05 PM

Study :

Instrument : GC0

AutoSampler :

Rack/Vial : 0/0

*MDL
DM
4-29-96*

Channel : A

A/D mV Range : 1000

Interface Serial # : 3231271097 Data Acquisition Time: 4/26/96 11:35 AM

Delay Time : 0.00 min.

End Time : 29.50 min.

Sampling Rate : 1.0000 pts/sec

Raw Data File : D:\GC0\042196\ED26003.RAW

Result File : D:\GC0\042196\ED26003.RST

Inst Method : C:\TC4\METHODS\AALO from D:\GC0\042196\ED26003.RST

Proc Method : C:\TC4\METHODS\AALO

Calib Method : C:\TC4\METHODS\AALO

Sequence File : C:\TC4\GC0\APR26GC0.SEQ

Sample Volume : 1.0000 ug/L

Area Reject : 0.000000

Sample Amount : 1.0000

Dilution Factor : 1.00

EXTERNAL STANDARD REPORT

Peak #	Time [min]	Component Name	Concentration in ppb	Area [$\mu\text{V}\cdot\text{s}$]	Height [μV]	Delta RT [%]
2	2.482	MTBE	0.0561	717.00	119.83	-1.0553
9	4.353	Benzene	0.0331	853.70	123.72	-2.0543
10	5.019	a,a,a-Trifluor(SS)	25.7034	147090.64	24342.74	-2.2386
12	6.596	Toluene	0.1443	3109.78	369.85	-2.1642
16	10.269	Ethylbenzene	0.0520	851.00	67.04	1.2105
17	10.567	para-Xylene	0.0962	2038.00	131.00	0.3248
19	12.586	ortho-Xylene	0.0232	494.50	32.79	-1.5661

Chromatogram

Sample Name : Method Blank
FileName : D:\GC0\042196\ED26003.raw
Method : AALO
Start Time : 0.00 min
Scale Factor : 1.0

Sample #: 3
Date : 4/26/96 12:05 PM
Time of Injection: 4/26/96 11:35 AM
Low Point : 4.01 mV
High Point : 29.50 mV
Plot Scale: 25.5 mV

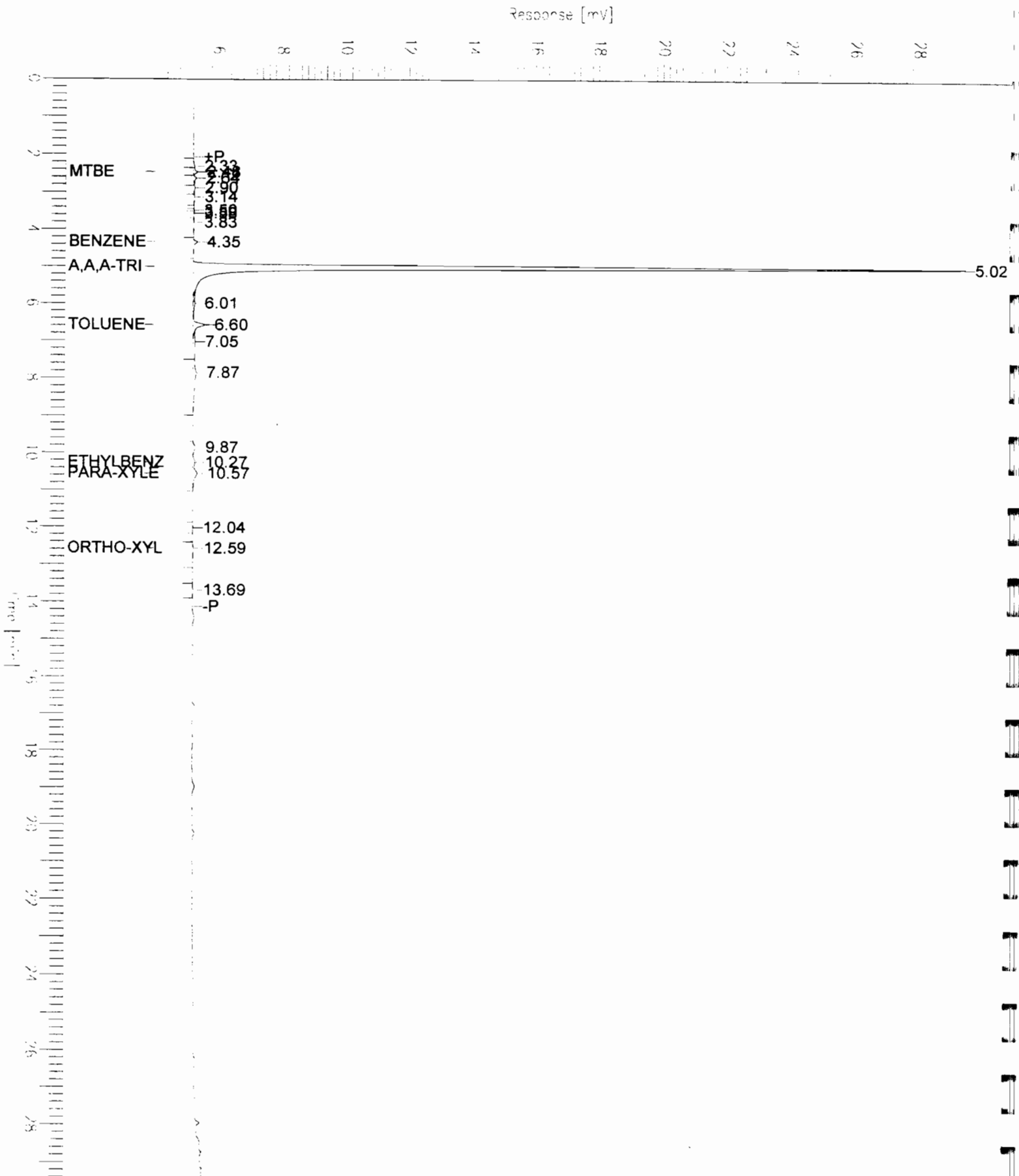

Software Version: 4.0<3H19>

Sample Name : method blank

Sample Number:

Operator :

Time : 4/30/96 10:54 AM

Study :

Instrument : GC4

Channel : A

A/D mV Range : 1000

AutoSampler :

Rack/Vial : 0/0

Interface Serial # : 8207921186 Data Acquisition Time: 4/30/96 10:27 AM

Delay Time : 0.00 min.

End Time : 27.30 min.

Sampling Rate : 0.7240 pts/sec

Raw Data File : D:\GC4\042896\HD30002.RAW

Result File : D:\GC4\042896\HD30002.RST

Inst Method : C:\TC4\METHODS\AAL4 from D:\GC4\042896\HD30002.RST

Proc Method : C:\TC4\METHODS\AAL4

Calib Method : C:\TC4\METHODS\AAL4

Sequence File : C:\TC4\GC4\APR30GC4.SEQ

Sample Volume : 1.0000 ug/L

Area Reject : 0.000000

Sample Amount : 1.0000

Dilution Factor : 1.00

EXTERNAL STANDARD REPORT

=====
Varian 3400-15740 Column: DB-624; 75M x 0.53mm
=====

Peak #	Time [min]	Component Name	Concentration in ppb	Area [$\mu\text{V}\cdot\text{s}$]	Height [μV]	Delta RT [%]
1	2.970	DCFM	-0.0091	329.42	-25.85	-1.2273
4	4.167	Bromomethane	0.0858	11910.95	334.89	1e-15
5	5.876	1,1-Dichloroethene	0.0323	3853.59	304.11	1.1972
6	11.345	Chloroform	0.0257	11550.41	446.75	0.3658
8	16.537	1,1,2-Trichloroeth	0.0086	1062.82	139.96	0.2457
9	16.741	PCE/1,3-Dichlpropa	0.0325	4281.11	396.17	0.0744
10	18.074	Chlorobenzene	0.0235	1563.54	162.19	0.1014
11	18.517	1-Chloro-2-Fluoro	8.6480	704573.92	103720.32	0.0074
12	20.126	1122TCE/Bromob/123	0.1824	13399.86	1045.27	0.2273
13	22.225	1,2-Dichlorobenzen	0.0685	6151.24	685.51	0.1022
14	24.772	1,2,4-TCB	0.0633	10943.91	702.73	0.4307
15	24.933	Hexchlorobutadiene	0.0446	8168.55	739.92	0.0264
16	25.479	1,2,3-TCB	0.0728	9850.25	793.48	0.0628

Chromatogram

Sample Name : method blank
FileName : D:\GC4\042896\HD30002.raw
Method : AAL4
Start Time : 0.00 min
Scale Factor: 1.0

Sample #:
Date : 4/30/96 10:54 AM
Time of Injection: 4/30/96 10:27 AM
Low Point : -3.36 mV
Plot Scale: 105.6 mV
Page 1 of 1
High Point : 102.21 mV

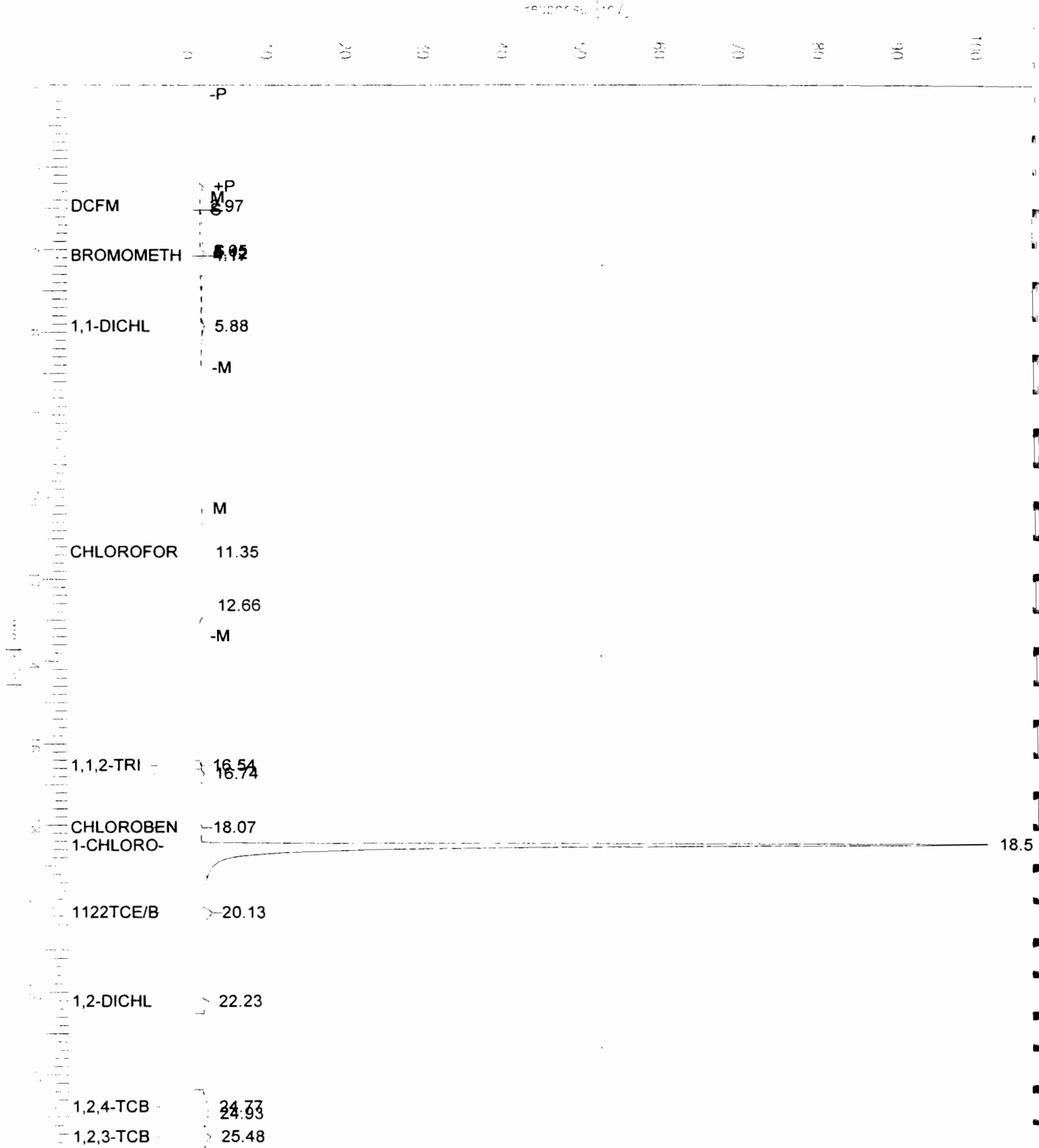

Software Version: 4.0<3H19>

Sample Name : method blank

Time : 4/30/96 10:54 AM

Sample Number:

Study :

Operator :

Instrument : GC4

Channel : B

A/D mV Range : 1000

AutoSampler :

Rack/Vial : 0/0

Interface Serial # : 8207921186 Data Acquisition Time: 4/30/96 10:27 AM

Delay Time : 0.00 min.

End Time : 27.30 min.

Sampling Rate : 0.7240 pts/sec

Raw Data File : D:\GC4\042896\ID30002.RAW

Result File : D:\GC4\042896\ID30002.RST

Inst Method : C:\TC4\METHODS\AAL4 from D:\GC4\042896\ID30002.RST

Proc Method : C:\TC4\METHODS\BAL4

Calib Method : C:\TC4\METHODS\BAL4

Sequence File : C:\TC4\GC4\APR30GC4.SEQ

Sample Volume : 1.0000 ug/L

Area Reject : 0.000000

Sample Amount : 1.0000

Dilution Factor : 1.00

EXTERNAL STANDARD REPORT

=====
Varian 3400-15740 Column: DB-624; 75M x 0.53mm
=====

Peak #	Time [min]	Component Name	Concentration in ppb	Area [$\mu\text{V}\cdot\text{s}$]	Height [μV]	Delta RT [%]
3	15.775	Toluene	0.1785	1969.61	465.80	0.0467
4	18.005	Chlorobenzene	0.0657	722.86	201.73	0.0350
5	18.178	Ethylbenzene	0.0360	372.33	98.01	0.0513
6	18.469	1-Chloro-2-Fluorob	7.1226	99935.64	27422.16	0.0433
7	18.977	ortho-Xylene/Styre	0.0442	634.22	127.66	-0.0008
8	19.602	Isopropylbenzene	0.0374	556.63	72.95	0.3488
9	20.019	Bromobenzene	0.0194	367.96	65.34	0.0895
10	20.174	n-propylbenzene	0.0181	203.04	44.47	0.0681
11	20.310	2-Chlorotoluene	0.0201	250.12	55.36	0.0639
12	20.448	1,3,5-TMB/4-Chloro	0.0264	336.35	67.21	0.0268
13	21.018	1,2,4-TMB	0.0290	292.82	82.39	0.0869
14	21.458	1,3-DCB/p-isopropy	0.0295	281.29	53.99	0.0151
15	21.590	1,4-Dichlorobenzen	0.0199	186.25	58.53	0.0625
16	22.158	1,2-DCB/n-butylben	0.1546	1172.65	268.71	0.1068
20	24.622	1,2,4-Trichloroben	0.0634	448.45	99.52	0.0354
21	24.798	Hexachlorobutadien	0.0844	1095.30	97.31	-0.3138
22	25.019	Naphthalene	0.1558	1372.76	356.41	0.0451
23	25.417	1,2,3-Trichloroben	0.0788	413.31	122.24	0.0243

Chromatogram

Sample Name : method blank
FileName : D:\GC4\042896\ID30002.raw
Method : AAL4
Start Time : 0.00 min
Scale Factor: 1.0

End Time : 27.30 min
Plot Offset: 4 mV

Sample #:
Date : 4/30/96 10:54 AM
Time of Injection: 4/30/96 10:27 AM
Low Point : 3.59 mV
Plot Scale: 28.0 mV
High Point : 31.58 mV

Page 1 of 1

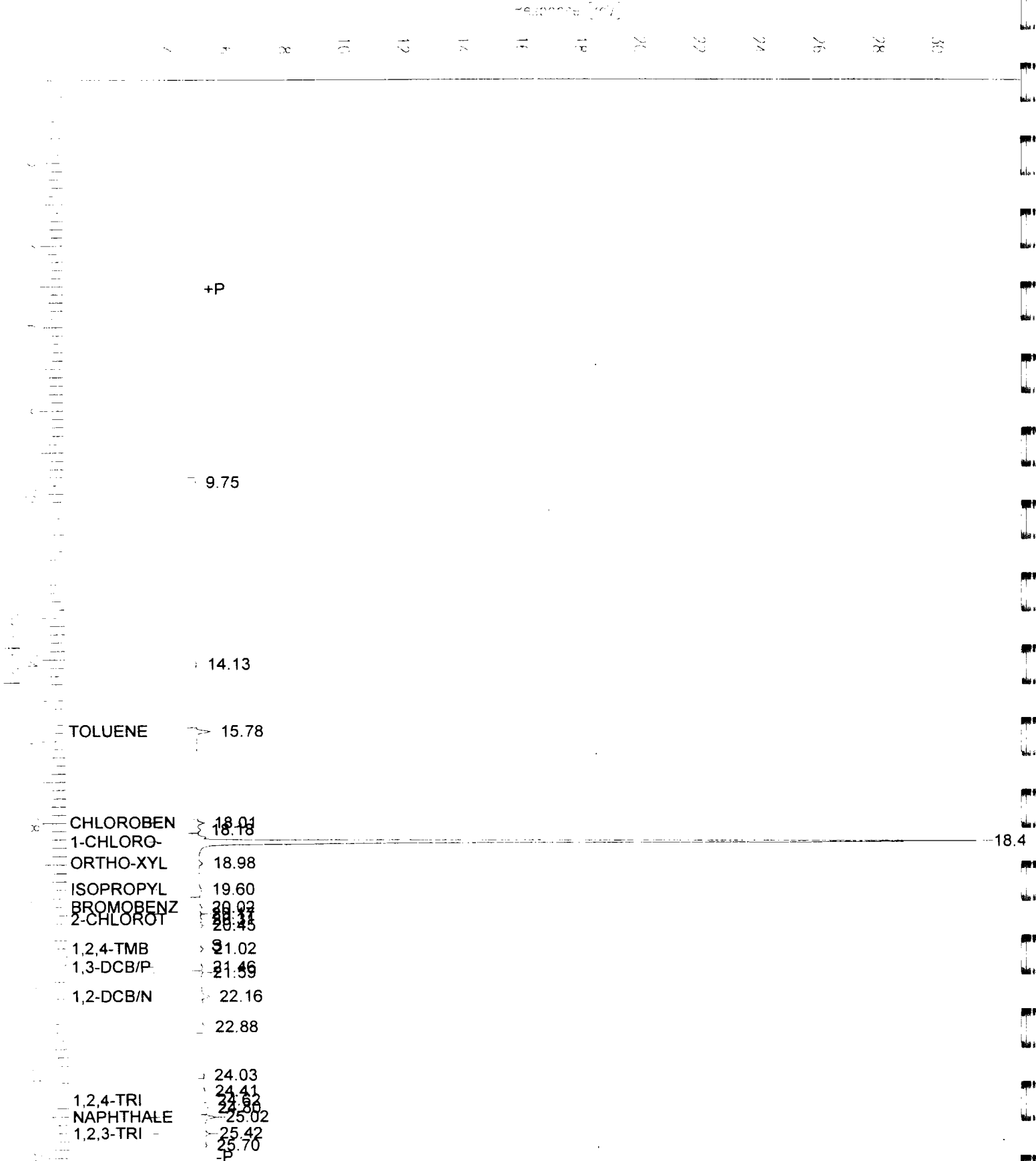

Software Version: 4.0<3H19>

Sample Name : method blank

Time : 4/30/96 11:40 AM

Sample Number: 1

Study :

Operator :

*CMDL
JM
5-1-96*

Instrument : GC2

Channel : A

A/D mV Range : 1000

AutoSampler :

Rack/Vial : 0/0

Interface Serial # : 9054570459 Data Acquisition Time: 4/30/96 11:15 AM

Delay Time : 0.00 min.

End Time : 25.00 min.

Sampling Rate : 1.0000 pts/sec

Raw Data File : D:\GC2\042896\KD30003.RAW

Result File : D:\GC2\042896\KD30003.RST

Inst Method : C:\TC4\METHODS\AAL2 from D:\GC2\042896\KD30003.RST

Proc Method : C:\TC4\METHODS\AAL2

Calib Method : C:\TC4\METHODS\AAL2

Sequence File : C:\TC4\GC2\APR30GC2.SEQ

Sample Volume : 1.0000 mL

Area Reject : 0.000000

Sample Amount : 1.0000

Dilution Factor : 1.00

EXTERNAL STANDARD REPORT

Peak #	Time [min]	Component Name	Concentration in ppb	Area [$\mu\text{V}\cdot\text{s}$]	Height [μV]	Delta RT [%]
2	1.139	TBA	0.0653	457.00	100.18	4.6123
3	3.687	Benzene	0.0305	1383.50	130.10	0.6529
4	4.832	a,a,a-Trifluorotol	28.3279	485739.00	40404.00	0.3329
5	6.423	Toluene	0.1739	8603.50	633.95	0.0800
7	9.085	Ethylbenzene	0.0399	1949.38	129.26	0.0737
8	9.800	meta-Xylene	0.0772	7453.62	330.99	0.0166
9	10.444	ortho-Xylene	0.0450	1921.00	145.34	-0.0020

Chromatogram

Sample Name : method blank
FileName : D:\GC2\042896\KD30003.raw
Method : AAL2
Start Time : 0.00 min
Scale Factor: 1.0

End Time : 25.00 min
Plot Offset: 4 mV

Sample #: 1
Date : 4/30/96 11:40 AM
Time of Injection: 4/30/96 11:15 AM
Low Point : 3.58 mV
Plot Scale: 42.9 mV
High Point : 46.51 mV

Page 1 of 1

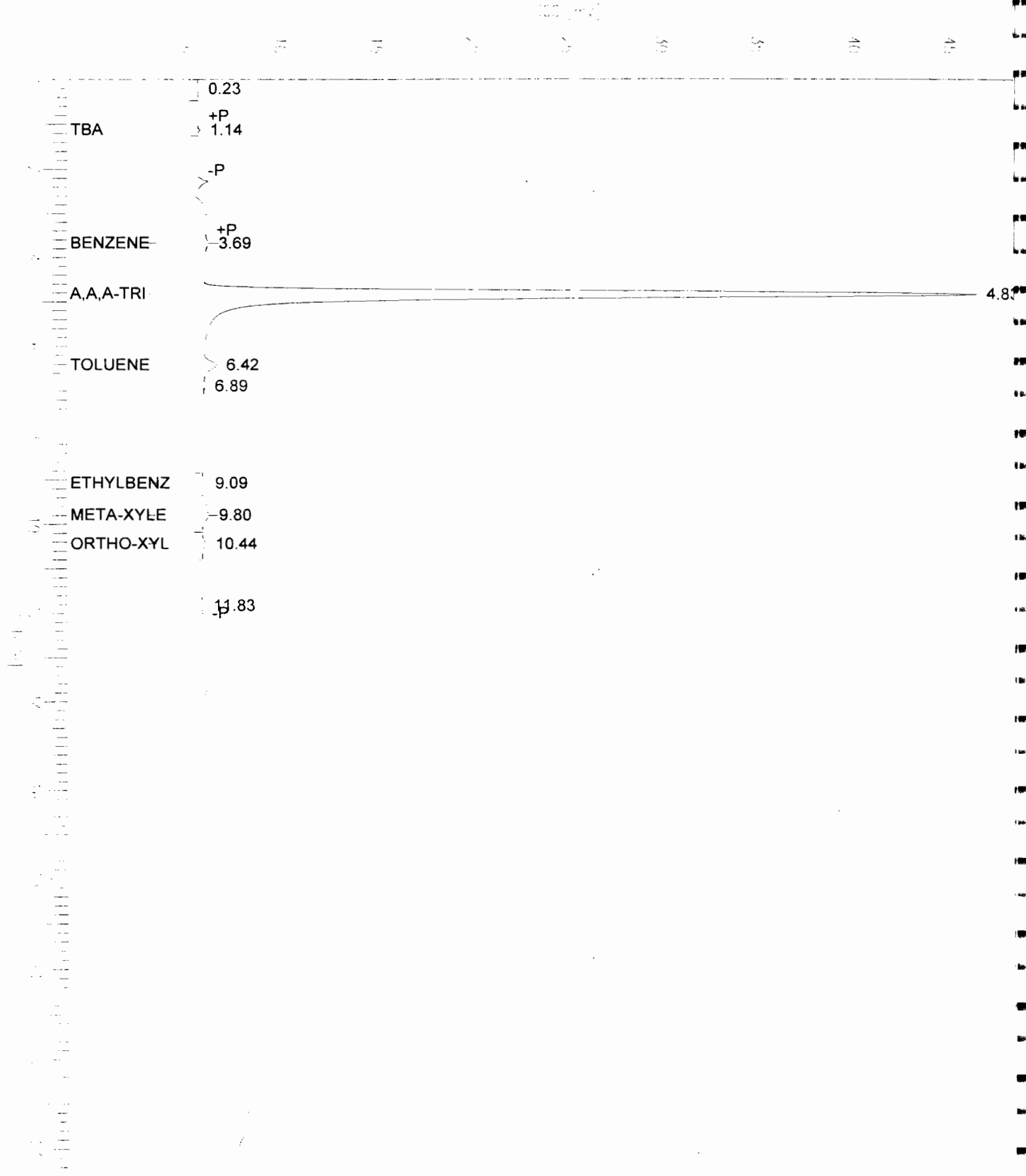

Appendix IV

Environmental Database Radius Search

11
12
13
14
15
16
17
18
19
20
21
22
23
24
25
26
27
28
29
30
31
32
33
34
35
36
37
38
39
40
41
42
43
44
45
46
47
48
49
50
51
52
53
54
55
56
57
58
59
60
61
62
63
64
65
66
67
68
69
70
71
72
73
74
75
76
77
78
79
80
81
82
83
84
85
86
87
88
89
90
91
92
93
94
95
96
97
98
99
100

**The EDR-Radius Map
with GeoCheck™**

**Merit Greenpoint
210 Greenpoint Ave+McGuinness
Brooklyn, NY 11222**

Inquiry Number: 106239.1s

February 09, 1996

EDR Environmental
Data
Resources, Inc.
Creators of Toxicheck/®

***The Source*
For Environmental
Risk Management
Data**

3530 Post Road
Southport, Connecticut 06490

Nationwide Customer Service

Telephone: 1-800-352-0050
Fax: 1-800-231-6802



EXECUTIVE SUMMARY

A search of available environmental records was conducted by Environmental Data Resources, Inc. (EDR). The search met the specific requirements of ASTM Standard Practice for Environmental Site Assessments, E 1527-94, or custom distances requested by the user.

The address of the subject property for which the search was intended is:

210 GREENPOINT AVE+MCGUINNESS
BROOKLYN, NY 11222

No mapped sites were found in EDR's search of available ("reasonably ascertainable ") government records either on the subject property or within the ASTM E 1527-94 search radius around the subject property for the following Databases:

NPL:..... National Priority List
Delisted NPL:..... NPL Deletions
RCRIS-TSD:..... Resource Conservation and Recovery Information System
CERCLIS:..... Comprehensive Environmental Response, Compensation, and Liability Information System
CERC-NFRAP:..... Comprehensive Environmental Response, Compensation, and Liability Information System
CORRACTS:..... Corrective Action Report
State LF:..... Facility Register
RAATS:..... RCRA Administrative Action Tracking System
HMIRS:..... Hazardous Materials Information Reporting System
PADS:..... PCB Activity Database System
ERNS:..... Emergency Response Notification System
TRIS:..... Toxic Chemical Release Inventory System
NPL Liens:..... Federal Superfund Liens
TSCA:..... Toxic Substances Control Act
MLTS:..... Material Licensing Tracking System
RODS:..... Records Of Decision
CONSENT:..... Superfund (CERCLA) Consent Decrees
NY Spills:..... Spills Information Database
Coal Gas:..... Former Manufactured gas (Coal Gas) Sites

Unmapped (orphan) sites are not considered in the foregoing analysis.

Search Results:

Search results for the subject property and the search radius, are listed below:

Subject Property:

The subject property was identified in the following government records. For more information on this property see page 8 of the attached EDR Radius Map report:

<u>Site</u>	<u>Database(s)</u>	<u>EPA ID</u>
MERIT OIL CORP 210 GREENPOINT AVE BROOKLYN, NY 11222	FINDS RCRIS-LQG UST	NYD982185944



EXECUTIVE SUMMARY

Surrounding Properties:

Sites with an elevation equal to or higher than the subject property are in the left hand column; those with a lower elevation are in the right hand column. Page numbers refer to the EDR Radius Map report where detailed data on individual sites may be reviewed.

Sites listed in ***bold italics*** are in multiple databases.

SHWS: The State Hazardous Waste Sites records are the states' equivalent to CERCLIS. These sites may or may not already be listed on the federal CERCLIS list. Priority sites planned for cleanup using state funds (state equivalent of Superfund) are identified along with sites where cleanup will be paid for by potentially responsible parties. The data comes from the Department of Environmental Conservation's Inactive Hazardous waste Disposal Sites in New York State.

A review of the State Haz. Waste list, as provided by EDR, and dated 04/30/1995 has revealed that there are 2 State Haz. Waste sites within approximately 1 Mile of the subject property.

<u>Equal/Higher Elevation</u>	<u>Page</u>	<u>Lower Elevation</u>	<u>Page</u>
BQE/ANSBACHER COLOR & DYE FACTORY	99		
ROEHR CHEMICALS, INC.	100		

LUST: The Leaking Underground Storage Tank Incident Reports contain an inventory of reported leaking underground storage tank incidents. The data comes from the Department of Environmental Conservation's Spills Information Database.

A review of the LUST list, as provided by EDR, and dated 09/30/1995 has revealed that there are 15 LUST sites within approximately 0.5 Miles of the subject property.

<u>Equal/Higher Elevation</u>	<u>Page</u>	<u>Lower Elevation</u>	<u>Page</u>
203 JAVA ST.	44		
301 GREENPOINT AVE	65		
111 MILTON STREET	93		
111 MILTON ST/BKLYN	93		
120 JEWEL ST/BKLYN	94		
330 CALYER ST.	94		
320 FREEMAN ST/BKLY/EXXON	95		
1071 MANHATTAN AVENUE	96		
54 FRANKLIN ST/BKLYN	96		
145 WEST STREET	96		
MOBIL CORP/300 N. HENRY	97		
300 NORTH HENRY ST/MOBIL	98		
300 NORTH HENRY STREET	98		
SHIMENTO TRUCKING INC.	98		
<i>25 PAIDGE AVE/BKLYN/SHELL</i>	<i>99</i>		

UST: The Underground Storage Tank database contains registered USTs. USTs are regulated under Subtitle I of the Resource Conservation and Recovery Act (RCRA). The data comes from the Department of Environmental Conservation's Petroleum Bulk Storage (PBS, CBS, MOSF) Database.

A review of the UST list, as provided by EDR, and dated 09/30/1995 has revealed that there are 20 UST sites within approximately 0.25 Miles of the subject property.



EXECUTIVE SUMMARY

<u>Equal/Higher Elevation</u>	<u>Page</u>	<u>Lower Elevation</u>	<u>Page</u>
WJZ AUTO REPAIR INC	23		
LEVITON MFGR CO	29		
GREENPOINT NATIONAL GARAGE INC	39		
ST. ANTHONY'S SCHOOL	43		
HAVMOR FOOD PRODUCTS INC	44		
ST ANTHONY ST ALPHONSUS PARISH	45		
CHEMICAL BANK	46		
CHASE MANHATTAN BANK BR#40	47		
861 MANHATTAN AVE.	48		
POLONAISE TERRACE	49		
MANNION S/S	50		
THE GREEN POINT SAVINGS BANK	62		
REVERE COPPER & BRASS, INC	63		
NEWTOWN CREEK POLLUTION CONTROL P65			
GETTY 58088	73		
1125 LORIMER STREET	84		
PULASKI SVC STA	85		
WING GONG LAUNDRY INC	89		
WING GONG LAUNDRY	90		
GREENPOINT CORP	91		

AST: The Aboveground Storage Tank database contains registered ASTs. The data comes from the Department of Environmental Conservation's Petroleum Bulk Storage (PBS, CBS, MOSF) Database.

A review of the AST list, as provided by EDR, and dated 09/30/1995 has revealed that there are 2 AST sites within approximately 0.125 Miles of the subject property.

<u>Equal/Higher Elevation</u>	<u>Page</u>	<u>Lower Elevation</u>	<u>Page</u>
F.D.N.Y.-ENG. 238	20		
ST. ANTHONY'S SCHOOL	43		

RCRIS: The Resource Conservation and Recovery Act database includes selected information on sites that generate, store, treat, or dispose of hazardous waste as defined by the Act. The source of this database is the U.S. EPA.

A review of the RCRIS-SQG list, as provided by EDR, and dated 05/31/1995 has revealed that there are 6 RCRIS-SQG sites within approximately 0.25 Miles of the subject property.

<u>Equal/Higher Elevation</u>	<u>Page</u>	<u>Lower Elevation</u>	<u>Page</u>
LEVITON MFGR CO	29		
GREENPOINT NATIONAL GARAGE INC	43		
T & D CLEANERS	49		
GREENPOINT DRY CLEANERS	49		
REVERE COPPER & BRASS, INC	63		
MEYER GRIMES & WEINER INC	92		



EXECUTIVE SUMMARY

RCRIS: The Resource Conservation and Recovery Act database includes selected information on sites that generate, store, treat, or dispose of hazardous waste as defined by the Act. The source of this database is the U.S. EPA.

A review of the RCRIS-LQG list, as provided by EDR, and dated 05/31/1995 has revealed that there are 5 RCRIS-LQG sites within approximately 0.25 Miles of the subject property.

<u>Equal/Higher Elevation</u>	<u>Page</u>	<u>Lower Elevation</u>	<u>Page</u>
<i>SHELL OIL CO</i>	<i>20</i>		
<i>SUNSHINE LAUNDRIES</i>	<i>48</i>		
<i>NEWTOWN CREEK WATER POLLUTION CON</i>	<i>66</i>		
<i>PULASKI SVC STA</i>	<i>85</i>		
<i>IDEAL PRECISION METER CO</i>	<i>93</i>		

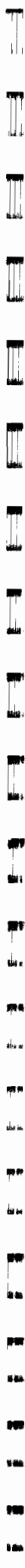

EXECUTIVE SUMMARY

Due to poor or inadequate address information, the following sites were not mapped:

<u>Site Name</u>	<u>Database(s)</u>
RADIAC RESEARCH CORP	RCRIS-SQG,FINDS,RCRIS-TSD CORRACTS
FIRST BROOKLYN T.S.	State LF
WEST 25TH ST & SURF AVE	LUST
MERIT GAS STATION	LUST
4433 BEDFORD AVENUE	LUST
CONEY ISLAND CREEK	LUST,NY Spills
FLATBUSH AVE.	LUST,NY Spills
FORT GREEN PL & DEKALB AV	LUST
GOWANUS CANAL	LUST,NY Spills
BUSHWICK HOUSES	LUST,NY Spills
1621 EAST KENT STREET	LUST
NYS DOT - BQE	LUST
MARINE HWY BR.- BEAR RT.	LUST
MOBIL/GREENPOINT RECOVERY	LUST
MERIT OIL OF NEW YORK	LUST
MILL BASIN CANAL FLATBUSH	LUST,NY Spills
PENNSYLVANIA AVENUE	LUST,NY Spills
STAPLETON ANCHORAGE	LUST,NY Spills
CENTRAL DEPOT	UST
GREENPOINT SUPER SH INC	UST
MCGUINNESS REALTY CORP	UST,AST
41-55 PROVOST CO	UST
128-130 GREENPOINT AV	UST
GREENPOINT INCINERATOR	UST
GETTY #00550	UST
GREENPOINT MANUFACTURING & DESIGN CENTER	AST
94 PCT	AST
NYC SANITATION - GREENPOINT INC	RCRIS-SQG,FINDS
N.Y.C. SANITATION /J.SCHIAVONE	FINDS,RCRIS-LQG
NYCDOT BIN 2240370	RCRIS-LQG
CON EDISON - NORTH 1ST STREET TERMINAL	RCRIS-LQG
MERCURY ROOM 102 C/O GREENPOINT WHSE.	FINDS,RCRIS-LQG
GREENPOINT MUNI INCN	FINDS



TABLE OF CONTENTS

<u>SECTION</u>	<u>PAGE</u>
Executive Summary.....	ES1
Topographic Map.....	2
GeoCheck Summary.....	3
Overview Map.....	4
Detail Map.....	5
Map Summary - All Sites.....	6
Map Summary - Sites with higher or the same elevation as the Target Property.....	7
Map Findings.....	8
Orphan Summary.....	102
 <u>APPENDICES</u>	
GeoCheck Version 2.1.....	A1
EPA Waste Codes.....	A3
Government Records Searched / Data Currency Tracking Addendum.....	A4

Thank you for your business.
Please contact EDR at 1-800-352-0050
with any questions or comments.

Disclaimer

This Report contains information obtained from a variety of public sources and EDR makes no representation or warranty regarding the accuracy, reliability, quality, or completeness of said information or the information contained in this report. The customer shall assume full responsibility for the use of this report.

No warranty of merchantability or of fitness for a particular purpose, expressed or implied, shall apply and EDR specifically disclaims the making of such warranties. In no event shall EDR be liable to anyone for special, incidental, consequential or exemplary damages.



TOPOGRAPHIC MAP - 106239.1s - Groundwater & Env. Services



Source: US Geological Survey 1-Degree Digital Elevation Model
Compiled 09/15/92

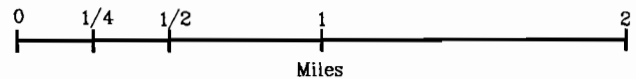

- Major Roads
- Contour lines (25 foot interval unless otherwise shown)
- Waterways

- Earthquake epicenter, Richter 5 or greater.
- Closest well according to (F)ederal or (S)tate database in quadrant.
- Closest public water supply well.



TARGET PROPERTY:	Merit Greenpoint	CUSTOMER:	Groundwater & Env. Services
ADDRESS:	210 Greenpoint Ave+McGuinness	CONTACT:	MR. Wayne Kempski
CITY/STATE/ZIP:	Brooklyn NY 11222	INQUIRY #:	106239.1s
LAT/LONG:	40.7300 / 73.9521	DATE:	February 09, 1996

GEOCHECK VERSION 2.1 SUMMARY

GEOLOGIC AGE IDENTIFICATION†

Geologic Code: Oe
 Era: Paleozoic
 System: Ordovician
 Series: Ordovician

ROCK STRATIGRAPHIC UNIT†

Category: Eugeosynclinal Deposits

GROUNDWATER FLOW INFORMATION

General Topographic Gradient: General NE
 General Hydrogeologic Gradient: no hydrogeologic data available.

Note: In a general way, the water table typically conforms to surface topography.‡

USGS TOPOGRAPHIC MAP ASSOCIATED WITH THIS SITE

Target Property: 2440073-F8 BROOKLYN, NY

FEDERAL DATABASE WELL INFORMATION

<u>WELL QUADRANT</u>	<u>DISTANCE FROM TP</u>	<u>LITHOLOGY</u>	<u>DEPTH TO WATER TABLE</u>
South	>2 Miles	Sand	17 ft.

STATE DATABASE WELL INFORMATION

<u>WELL QUADRANT</u>	<u>DISTANCE FROM TP</u>
NO WELLS FOUND	

PUBLIC WATER SUPPLY SYSTEM INFORMATION (EPA-FRDS)

Searched by Nearest Well.

Location Relative to TP: 1 - 2 Miles South
 PWS Name: KEHILATH YAKOV AVREICHIM
 XX, NY 12720

Well currently has or has had major violation(s): No

AREA RADON INFORMATION

KINGS COUNTY, NY

Number of sites tested: 51

<u>Area</u>	<u>Average Activity</u>	<u>% <4 pCi/L</u>	<u>% 4-20 pCi/L</u>	<u>% >20 pCi/L</u>
Living Area	0.750 pCi/L	100%	0%	0%
Basement	1.370 pCi/L	88%	10%	2%

† Source: P.G. Schruben, R.E. Arndt and W.J. Bawiec, Geology of the Conterminous U.S. at 1:2,500,000 Scale - A digital representation of the 1974 P.B. King and H.M. Beikman Map, USGS Digital Data Series DDS - 11 (1994).

‡ U.S. EPA Ground Water Handbook, Vol I: Ground Water and Contamination, Office of Research and development EPA/625/6-90/016a, Chapter 4, page 78, September 1990.

OVERVIEW MAP - 106239.1s - Groundwater & Env. Services



- ★ - Indicates TARGET PROPERTY.
- ▲ - Indicates sites at elevations higher than or equal to the target property.
- ◆ - Indicates sites at elevations lower than the target property.
- ▲ (with vertical lines) - Coal Gasification Sites (if requested)
- (with diagonal lines) - National Priority List Sites

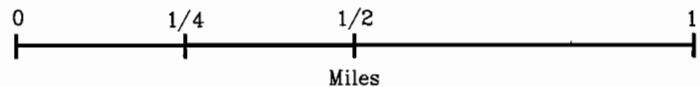

- ⚡ - Power transmission lines (USGS DLG, 1993)
- ⚡ (with wavy lines) - Oil & Gas pipelines (USGS DLG, 1993)



TARGET PROPERTY: Merit Greenpoint
 ADDRESS: 210 Greenpoint Ave+McGuinness
 CITY/STATE/ZIP: Brooklyn NY 11222
 LAT/LONG: 40.7300 / 73.9521

CUSTOMER: Groundwater & Env. Services
 CONTACT: MR. Wayne Kempksi
 INQUIRY #: 106239.1s
 DATE: February 09, 1996

DETAIL MAP - 106239.1s - Groundwater & Env. Services

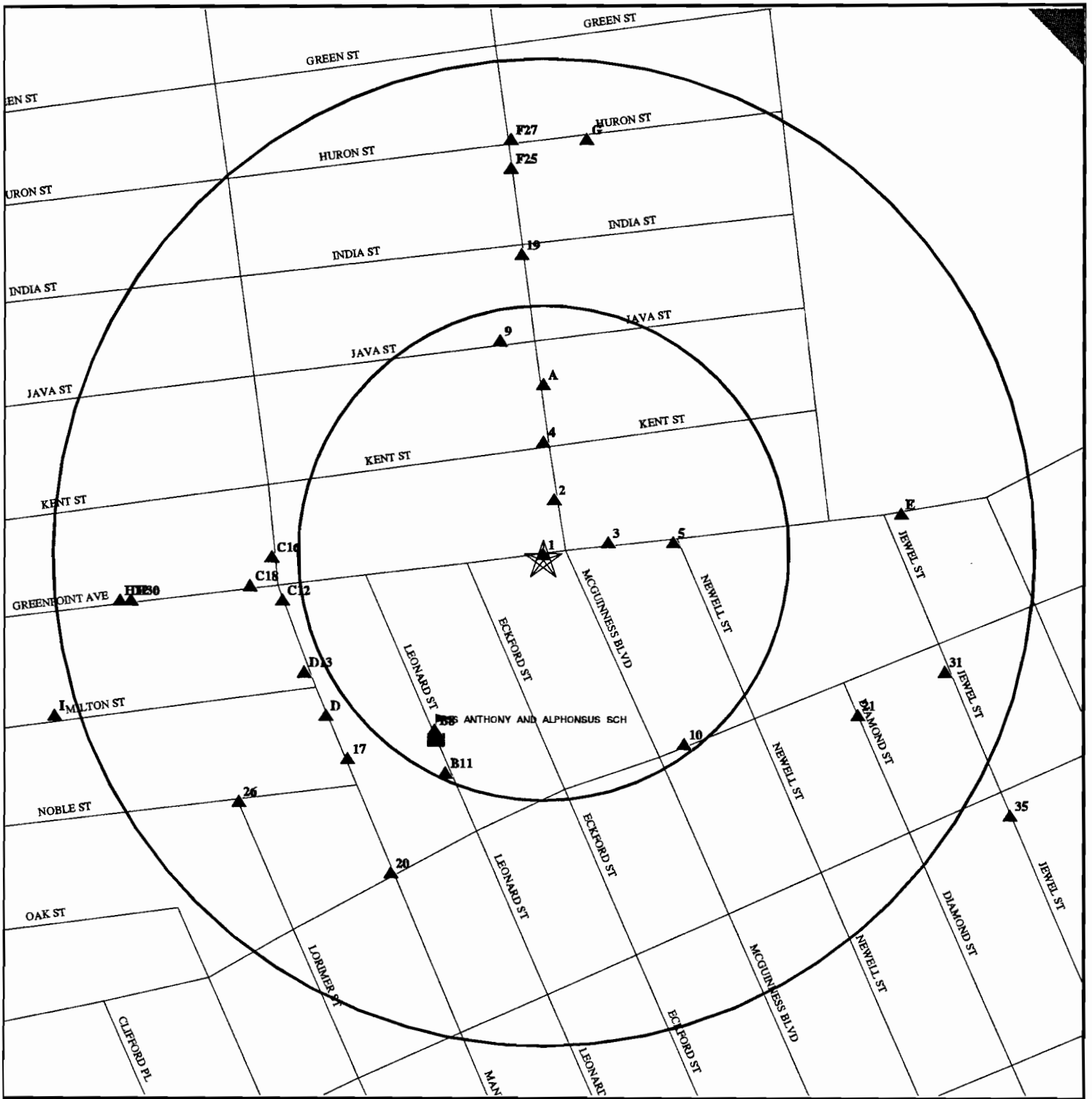

- ★ - Indicates TARGET PROPERTY.
- ▲ - Indicates sites at elevations higher than or equal to the target property.
- ◆ - Indicates sites at elevations lower than the target property.
- ▲ (with triangle) - Coal Gasification Sites (if requested)
- ⌚ - Sensitive Receptors
- ☐ - National Priority List Sites

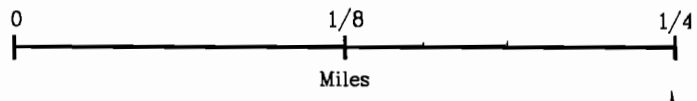

- ⚡ - Power transmission lines (USGS DLG, 1993)
- ⚡ (with zigzag) - Oil & Gas pipelines (USGS DLG, 1993)

TARGET PROPERTY: Merit Greenpoint ADDRESS: 210 Greenpoint Ave+McGuinness CITY/STATE/ZIP: Brooklyn NY 11222 LAT/LONG: 40.7300 / 73.9521	CUSTOMER: Groundwater & Env. Services CONTACT: MR. Wayne Kempski INQUIRY #: 106239.1s DATE: February 09, 1996
---	--

MAP FINDINGS SUMMARY SHOWING ALL SITES

Database	Target Property	Search Distance (Miles)	< 1/8	1/8 - 1/4	1/4 - 1/2	1/2 - 1	> 1	Total Plotted
NPL		1.000	0	0	0	0	NR	0
Delisted NPL		TP	NR	NR	NR	NR	NR	0
RCRIS-TSD		1.000	0	0	0	0	NR	0
State Haz. Waste		1.000	0	0	0	2	NR	2
CERCLIS		0.500	0	0	0	NR	NR	0
CERC-NFRAP		TP	NR	NR	NR	NR	NR	0
CORRACTS		1.000	0	0	0	0	NR	0
State Landfill		0.500	0	0	0	NR	NR	0
LUST		0.500	1	1	13	NR	NR	15
UST	X	0.250	6	14	NR	NR	NR	20
AST		0.125	2	NR	NR	NR	NR	2
RAATS		TP	NR	NR	NR	NR	NR	0
RCRIS Sm. Quan. Gen.		0.250	2	4	NR	NR	NR	6
RCRIS Lg. Quan. Gen.	X	0.250	1	4	NR	NR	NR	5
HMIRS		TP	NR	NR	NR	NR	NR	0
PADS		TP	NR	NR	NR	NR	NR	0
ERNS		TP	NR	NR	NR	NR	NR	0
FINDS	X	TP	NR	NR	NR	NR	NR	0
TRIS		TP	NR	NR	NR	NR	NR	0
NPL Liens		TP	NR	NR	NR	NR	NR	0
TSCA		TP	NR	NR	NR	NR	NR	0
MLTS		TP	NR	NR	NR	NR	NR	0
NY Spills		TP	NR	NR	NR	NR	NR	0
ROD		1.000	0	0	0	0	NR	0
CONSENT		1.000	0	0	0	0	NR	0
Coal Gas		1.000	0	0	0	0	NR	0

TP = Target Property

NR = Not Requested at this Search Distance

* Sites may be listed in more than one database

**MAP FINDINGS SUMMARY SHOWING
ONLY SITES HIGHER THAN OR THE SAME ELEVATION AS TP**

Database	Target Property	Search Distance (Miles)	< 1/8	1/8 - 1/4	1/4 - 1/2	1/2 - 1	> 1	Total Plotted
NPL		1.000	0	0	0	0	NR	0
Delisted NPL		TP	NR	NR	NR	NR	NR	0
RCRIS-TSD		1.000	0	0	0	0	NR	0
State Haz. Waste		1.000	0	0	0	2	NR	2
CERCLIS		0.500	0	0	0	NR	NR	0
CERC-NFRAP		TP	NR	NR	NR	NR	NR	0
CORRACTS		1.000	0	0	0	0	NR	0
State Landfill		0.500	0	0	0	NR	NR	0
LUST		0.500	1	1	13	NR	NR	15
UST	X	0.250	6	14	NR	NR	NR	20
AST		0.125	2	NR	NR	NR	NR	2
RAATS		TP	NR	NR	NR	NR	NR	0
RCRIS Sm. Quan. Gen.		0.250	2	4	NR	NR	NR	6
RCRIS Lg. Quan. Gen.	X	0.250	1	4	NR	NR	NR	5
HMIRS		TP	NR	NR	NR	NR	NR	0
PADS		TP	NR	NR	NR	NR	NR	0
ERNS		TP	NR	NR	NR	NR	NR	0
FINDS	X	TP	NR	NR	NR	NR	NR	0
TRIS		TP	NR	NR	NR	NR	NR	0
NPL Liens		TP	NR	NR	NR	NR	NR	0
TSCA		TP	NR	NR	NR	NR	NR	0
MLTS		TP	NR	NR	NR	NR	NR	0
NY Spills		TP	NR	NR	NR	NR	NR	0
ROD		1.000	0	0	0	0	NR	0
CONSENT		1.000	0	0	0	0	NR	0
Coal Gas		1.000	0	0	0	0	NR	0

TP = Target Property

NR = Not Requested at this Search Distance

* Sites may be listed in more than one database

MAP FINDINGS

Map ID
Direction
Distance
Elevation

Site

Database(s)

EDR ID Number
EPA ID Number

Coal Gas Site Search: No site was found in a search of Real Property Scan's ENVIROHAZ database.

1	MERIT OIL CORP 210 GREENPOINT AVE BROOKLYN, NY 11222	FINDS RCRIS-LQG UST	1000263799 NYD982185944
---	--	---------------------------	----------------------------

Other Pertinent Environmental Activity Identified at Site:
facility has an emission permit under the Clean Air Act

PBS UST:

Facility ID:	2-297550	CBS Number:	Not reported
Town:	Not reported	SWIS ID:	6101
Telephone:	(718) 383-9849	Location:	Not reported
Operator:	MERIT OIL OF NEW YORK, INC.		
Contact:	Not reported		
Emergency Contact:	G STEININGER DIVISION MANAGER, (516) 731-4100		
Facility Type:	RETAIL GASOLINE SALES		
Total Tanks:	6	Old PBS Num:	Not reported
Owner:	MERIT OIL OF NEW YORK INC 551 W LANCASTER AVE HAVERFORD, PA 19041 (215) 527-7900		
Owner Type:	Corporate/Commercial	Owner Mark:	First Owner
Owner Subtype:	Not reported		
Mailing Address:	MERIT OIL OF NEW YORK INC 551 W LANCASTER AVE PA 19041 (215) 527-7900 ATTN: JACK ISRAEL		
Facility Status:	Active	Total Capacity:	4000
Certification:	08/02/1994	Expiration:	07/14/1997
Tank Status:	CLOSED-REMOVED		
Tank Location:	UNDERGROUND		
Tank ID:	001	Install Date:	05/72
Product Stored:	UNLEADED GASOLINE		
Tank Internal:	Not reported	Tank Type:	Steel/carbon steel
Pipe Location:	Not reported	Pipe Internal:	Not reported
Tank External:	Not reported	Pipe Type:	GALVANIZED STEEL
Pipe External:	Not reported		
Second Containment:	NONE		
Leak Detection:	OTHER		
Overfill Prot:	Not reported		
Date Tested:	02/88	Dispenser:	Suction
Date Closed:	05/93	Next Test Date:	Not reported
Data File:	Petroleum Bulk Storage Facility		
		Test Method:	PETRO-TITE

MAP FINDINGS

Map ID
Direction
Distance
Elevation

Site

Database(s)

EDR ID Number
EPA ID Number

MERIT OIL CORP (Continued)

1000263799

Facility ID:	2-297550	CBS Number:	Not reported
Town:	Not reported	SWIS ID:	6101
Telephone:	(718) 383-9849	Location:	Not reported
Operator:	MERIT OIL OF NEW YORK, INC.		
Contact:	Not reported		
Emergency Contact:	G STEININGER DIVISION MANAGER, (516) 731-4100		
Facility Type:	RETAIL GASOLINE SALES		
Total Tanks:	6	Old PBS Num:	Not reported
Owner:	MERIT OIL OF NEW YORK INC 551 W LANCASTER AVE HAVERFORD, PA 19041 (215) 527-7900	Owner Mark:	First Owner
Owner Type:	Corporate/Commercial		
Owner Subtype:	Not reported		
Mailing Address:	MERIT OIL OF NEW YORK INC 551 W LANCASTER AVE PA 19041 (215) 527-7900 ATTN: JACK ISRAEL		
Facility Status:	Active	Total Capacity:	2000
Certification:	08/02/1994	Expiration:	07/14/1997
Tank Status:	CLOSED-REMOVED		
Tank Location:	UNDERGROUND		
Tank ID:	002	Install Date:	05/72
Product Stored:	UNLEADED GASOLINE	Tank Type:	Steel/carbon steel
Tank Internal:	Not reported	Pipe Internal:	Not reported
Pipe Location:	Underground	Pipe Type:	GALVANIZED STEEL
Tank External:	Not reported		
Pipe External:	Not reported		
Second Containment:	NONE		
Leak Detection:	OTHER		
Overfill Prot:	Not reported	Dispenser:	Suction
Date Tested:	02/88	Next Test Date:	Not reported
Date Closed:	05/93	Test Method:	PETRO-TITE
Data File:	Petroleum Bulk Storage Facility		

MAP FINDINGS

Map ID
Direction
Distance
Elevation

Site

Database(s)

EDR ID Number
EPA ID Number

MERIT OIL CORP (Continued)

1000263799

Facility ID:	2-297550	CBS Number:	Not reported
Town:	Not reported	SWIS ID:	6101
Telephone:	(718) 383-9849	Location:	Not reported
Operator:	MERIT OIL OF NEW YORK, INC.		
Contact:	Not reported		
Emergency Contact:	G STEININGER DIVISION MANAGER, (516) 731-4100		
Facility Type:	RETAIL GASOLINE SALES		
Total Tanks:	6	Old PBS Num:	Not reported
Owner:	MERIT OIL OF NEW YORK INC 551 W LANCASTER AVE HAVERFORD, PA 19041 (215) 527-7900	Owner Mark:	First Owner
Owner Type:	Corporate/Commercial		
Owner Subtype:	Not reported		
Mailing Address:	MERIT OIL OF NEW YORK INC 551 W LANCASTER AVE PA 19041 (215) 527-7900 ATTN: JACK ISRAEL		
Facility Status:	Active	Total Capacity:	4000
Certification:	08/02/1994	Expiration:	07/14/1997
Tank Status:	CLOSED-REMOVED		
Tank Location:	UNDERGROUND		
Tank ID:	003	Install Date:	05/72
Product Stored:	UNLEADED GASOLINE	Tank Type:	Steel/carbon steel
Tank Internal:	Not reported	Pipe Internal:	Not reported
Pipe Location:	Underground	Pipe Type:	GALVANIZED STEEL
Tank External:	Not reported		
Pipe External:	Not reported		
Second Containment:	NONE		
Leak Detection:	OTHER		
Overfill Prot:	Not reported	Dispenser:	Suction
Date Tested:	02/88	Next Test Date:	Not reported
Date Closed:	05/93	Test Method:	PETRO-TITE
Data File:	Petroleum Bulk Storage Facility		

MAP FINDINGS

Map ID
 Direction
 Distance
 Elevation

Site

Database(s)

EDR ID Number
 EPA ID Number

MERIT OIL CORP (Continued)

1000263799

Facility ID:	2-297550	CBS Number:	Not reported
Town:	Not reported	SWIS ID:	6101
Telephone:	(718) 383-9849	Location:	Not reported
Operator:	MERIT OIL OF NEW YORK, INC.		
Contact:	Not reported		
Emergency Contact:	G STEININGER DIVISION MANAGER, (516) 731-4100		
Facility Type:	RETAIL GASOLINE SALES		
Total Tanks:	6	Old PBS Num:	Not reported
Owner:	MERIT OIL OF NEW YORK INC 551 W LANCASTER AVE HAVERFORD, PA 19041 (215) 527-7900		
Owner Type:	Corporate/Commercial	Owner Mark:	First Owner
Owner Subtype:	Not reported		
Mailing Address:	MERIT OIL OF NEW YORK INC 551 W LANCASTER AVE PA 19041 (215) 527-7900 ATTN: JACK ISRAEL		
Facility Status:	Active	Total Capacity:	4000
Certification:	08/02/1994	Expiration:	07/14/1997
Tank Status:	CLOSED-REMOVED		
Tank Location:	UNDERGROUND		
Tank ID:	004	Install Date:	05/72
Product Stored:	UNLEADED GASOLINE	Tank Type:	Steel/carbon steel
Tank Internal:	Not reported	Pipe Internal:	Not reported
Pipe Location:	Not reported	Pipe Type:	GALVANIZED STEEL
Tank External:	Not reported		
Pipe External:	Not reported		
Second Containment:	NONE		
Leak Detection:	OTHER		
Overfill Prot:	Not reported	Dispenser:	Suction
Date Tested:	02/88	Next Test Date:	Not reported
Date Closed:	05/93	Test Method:	PETRO-TITE
Data File:	Petroleum Bulk Storage Facility		

MAP FINDINGS

Map ID
Direction
Distance
Elevation

Site

Database(s)

EDR ID Number
EPA ID Number

MERIT OIL CORP (Continued)

1000263799

Facility ID:	2-297550	CBS Number:	Not reported
Town:	Not reported	SWIS ID:	6101
Telephone:	(718) 383-9849	Location:	Not reported
Operator:	MERIT OIL OF NEW YORK, INC.		
Contact:	Not reported		
Emergency Contact:	G STEININGER DIVISION MANAGER, (516) 731-4100		
Facility Type:	RETAIL GASOLINE SALES		
Total Tanks:	6	Old PBS Num:	Not reported
Owner:	MERIT OIL OF NEW YORK INC 551 W LANCASTER AVE HAVERFORD, PA 19041 (215) 527-7900		
Owner Type:	Corporate/Commercial	Owner Mark:	First Owner
Owner Subtype:	Not reported		
Mailing Address:	MERIT OIL OF NEW YORK INC 551 W LANCASTER AVE PA 19041 (215) 527-7900 ATTN: JACK ISRAEL		
Facility Status:	Active	Total Capacity:	2000
Certification:	08/02/1994	Expiration:	07/14/1997
Tank Status:	CLOSED-REMOVED		
Tank Location:	UNDERGROUND		
Tank ID:	005	Install Date:	05/72
Product Stored:	UNLEADED GASOLINE	Tank Type:	Steel/carbon steel
Tank Internal:	Not reported	Pipe Internal:	Not reported
Pipe Location:	Underground	Pipe Type:	GALVANIZED STEEL
Tank External:	Not reported		
Pipe External:	Not reported		
Second Containment:	NONE		
Leak Detection:	OTHER		
Overfill Prot:	Not reported	Dispenser:	Suction
Date Tested:	02/88	Next Test Date:	Not reported
Date Closed:	05/93	Test Method:	PETRO-TITE
Data File:	Petroleum Bulk Storage Facility		

MAP FINDINGS

Map ID
Direction
Distance
Elevation

Site Database(s) EDR ID Number
EPA ID Number

MERIT OIL CORP (Continued)

1000263799

Facility ID:	2-297550	CBS Number:	Not reported
Town:	Not reported	SWIS ID:	6101
Telephone:	(718) 383-9849	Location:	Not reported
Operator:	MERIT OIL OF NEW YORK, INC.		
Contact:	Not reported		
Emergency Contact:	G STEININGER DIVISION MANAGER, (516) 731-4100		
Facility Type:	RETAIL GASOLINE SALES		
Total Tanks:	6	Old PBS Num:	Not reported
Owner:	MERIT OIL OF NEW YORK INC 551 W LANCASTER AVE HAVERFORD, PA 19041 (215) 527-7900	Owner Mark:	First Owner
Owner Type:	Corporate/Commercial		
Owner Subtype:	Not reported		
Mailing Address:	MERIT OIL OF NEW YORK INC 551 W LANCASTER AVE PA 19041 (215) 527-7900 ATTN: JACK ISRAEL		
Facility Status:	Active	Total Capacity:	4000
Certification:	08/02/1994	Expiration:	07/14/1997
Tank Status:	CLOSED-REMOVED		
Tank Location:	UNDERGROUND		
Tank ID:	006	Install Date:	05/72
Product Stored:	UNLEADED GASOLINE	Tank Type:	Steel/carbon steel
Tank Internal:	Not reported	Pipe Internal:	Not reported
Pipe Location:	Underground	Pipe Type:	GALVANIZED STEEL
Tank External:	Not reported		
Pipe External:	Not reported		
Second Containment:	NONE		
Leak Detection:	OTHER		
Overfill Prot:	Not reported	Dispenser:	Suction
Date Tested:	02/88	Next Test Date:	Not reported
Date Closed:	05/93	Test Method:	PETRO-TITE
Data File:	Petroleum Bulk Storage Facility		

MAP FINDINGS

Map ID
Direction
Distance
Elevation

Site	Database(s)	EDR ID Number EPA ID Number
------	-------------	--------------------------------

MERIT OIL CORP (Continued)

1000263799

Facility ID:	2-297550	CBS Number:	Not reported
Town:	Not reported	SWIS ID:	6101
Telephone:	(718) 383-9849	Location:	Not reported
Operator:	MERIT OIL OF NEW YORK, INC.		
Contact:	Not reported		
Emergency Contact:	G STEININGER DIVISION MANAGER, (516) 731-4100		
Facility Type:	RETAIL GASOLINE SALES		
Total Tanks:	6	Old PBS Num:	Not reported
Owner:	MERIT OIL OF NEW YORK INC 551 W LANCASTER AVE HAVERFORD, PA 19041 (215) 527-7900		
Owner Type:	Corporate/Commercial	Owner Mark:	First Owner
Owner Subtype:	Not reported		
Mailing Address:	MERIT OIL OF NEW YORK INC 551 W LANCASTER AVE PA 19041 (215) 527-7900 ATTN: JACK ISRAEL		
Facility Status:	Active	Total Capacity:	550
Certification:	08/02/1994	Expiration:	07/14/1997
Tank Status:	CLOSED-REMOVED		
Tank Location:	UNDERGROUND		
Tank ID:	007	Install Date:	05/72
Product Stored:	OTHER	Tank Type:	Steel/carbon steel
Tank Internal:	Not reported	Pipe Internal:	Not reported
Pipe Location:	Underground	Pipe Type:	GALVANIZED STEEL
Tank External:	Not reported		
Pipe External:	Not reported		
Second Containment:	NONE		
Leak Detection:	OTHER		
Overfill Prot:	Not reported	Dispenser:	Not reported
Date Tested:	Not reported	Next Test Date:	Not reported
Date Closed:	05/93	Test Method:	Not reported
Data File:	Petroleum Bulk Storage Facility		

MAP FINDINGS

Map ID
 Direction
 Distance
 Elevation

Site

Database(s)

EDR ID Number
 EPA ID Number

MERIT OIL CORP (Continued)

1000263799

Facility ID:	2-297550	CBS Number:	Not reported
Town:	Not reported	SWIS ID:	6101
Telephone:	(718) 383-9849	Location:	Not reported
Operator:	MERIT OIL OF NEW YORK, INC.		
Contact:	Not reported		
Emergency Contact:	G STEININGER DIVISION MANAGER, (516) 731-4100		
Facility Type:	RETAIL GASOLINE SALES		
Total Tanks:	6	Old PBS Num:	Not reported
Owner:	MERIT OIL OF NEW YORK INC 551 W LANCASTER AVE HAVERFORD, PA 19041 (215) 527-7900	Owner Mark:	First Owner
Owner Type:	Corporate/Commercial		
Owner Subtype:	Not reported		
Mailing Address:	MERIT OIL OF NEW YORK INC 551 W LANCASTER AVE PA 19041 (215) 527-7900 ATTN: JACK ISRAEL		
Facility Status:	Active	Total Capacity:	4000
Certification:	08/02/1994	Expiration:	07/14/1997
Tank Status:	IN SERVICE		
Tank Location:	UNDERGROUND		
Tank ID:	008	Install Date:	07/93
Product Stored:	UNLEADED GASOLINE	Tank Type:	Fiberglass reinforced plastic [FRP]
Tank Internal:	NONE	Pipe Internal:	NONE
Pipe Location:	Underground	Pipe Type:	FIBERGLASS [FRP]
Tank External:	NONE/FIBERGLASS		
Pipe External:	NONE/FIBERGLASS		
Second Containment:	DOUBLED-WALLED TANK/OTHER		
Leak Detection:	IN-TANK SYSTEM/INTERSTITIAL MONITORING		
Overfill Prot:	Product Level Gauge, Catch Basin	Dispenser:	Submersible
Date Tested:	03/94	Next Test Date:	N.T.R
Date Closed:	Not reported	Test Method:	HORNER
Data File:	Petroleum Bulk Storage Facility		

MAP FINDINGS

Map ID
Direction
Distance
Elevation

Site

Database(s)

EDR ID Number
EPA ID Number

MERIT OIL CORP (Continued)

1000263799

Facility ID:	2-297550	CBS Number:	Not reported
Town:	Not reported	SWIS ID:	6101
Telephone:	(718) 383-9849	Location:	Not reported
Operator:	MERIT OIL OF NEW YORK, INC.		
Contact:	Not reported		
Emergency Contact:	G STEININGER DIVISION MANAGER, (516) 731-4100		
Facility Type:	RETAIL GASOLINE SALES		
Total Tanks:	6	Old PBS Num:	Not reported
Owner:	MERIT OIL OF NEW YORK INC 551 W LANCASTER AVE HAVERFORD, PA 19041 (215) 527-7900	Owner Mark:	First Owner
Owner Type:	Corporate/Commercial		
Owner Subtype:	Not reported		
Mailing Address:	MERIT OIL OF NEW YORK INC 551 W LANCASTER AVE PA 19041 (215) 527-7900 ATTN: JACK ISRAEL		
Facility Status:	Active	Total Capacity:	4000
Certification:	08/02/1994	Expiration:	07/14/1997
Tank Status:	IN SERVICE		
Tank Location:	UNDERGROUND		
Tank ID:	009	Install Date:	07/93
Product Stored:	UNLEADED GASOLINE	Tank Type:	Fiberglass reinforced plastic [FRP]
Tank Internal:	NONE	Pipe Internal:	NONE
Pipe Location:	Underground	Pipe Type:	FIBERGLASS [FRP]
Tank External:	NONE/FIBERGLASS		
Pipe External:	NONE/FIBERGLASS		
Second Containment:	NONE/DOUBLED-WALLED TANK		
Leak Detection:	IN-TANK SYSTEM/INTERSTITIAL MONITORING		
Overfill Prot:	Product Level Gauge, Catch Basin	Dispenser:	Submersible
Date Tested:	03/94	Next Test Date:	N.T.R
Date Closed:	Not reported	Test Method:	HORNER
Data File:	Petroleum Bulk Storage Facility		

MAP FINDINGS

Map ID
Direction
Distance
Elevation

Site

Database(s)

EDR ID Number
EPA ID Number

MERIT OIL CORP (Continued)

1000263799

Facility ID:	2-297550	CBS Number:	Not reported
Town:	Not reported	SWIS ID:	6101
Telephone:	(718) 383-9849	Location:	Not reported
Operator:	MERIT OIL OF NEW YORK, INC.		
Contact:	Not reported		
Emergency Contact:	G STEININGER DIVISION MANAGER, (516) 731-4100		
Facility Type:	RETAIL GASOLINE SALES		
Total Tanks:	6	Old PBS Num:	Not reported
Owner:	MERIT OIL OF NEW YORK INC 551 W LANCASTER AVE HAVERFORD, PA 19041 (215) 527-7900	Owner Mark:	First Owner
Owner Type:	Corporate/Commercial		
Owner Subtype:	Not reported		
Mailing Address:	MERIT OIL OF NEW YORK INC 551 W LANCASTER AVE PA 19041 (215) 527-7900 ATTN: JACK ISRAEL		
Facility Status:	Active	Total Capacity:	4000
Certification:	08/02/1994	Expiration:	07/14/1997
Tank Status:	IN SERVICE		
Tank Location:	UNDERGROUND		
Tank ID:	010	Install Date:	07/93
Product Stored:	UNLEADED GASOLINE	Tank Type:	Fiberglass reinforced plastic [FRP]
Tank Internal:	NONE	Pipe Internal:	NONE
Pipe Location:	Underground	Pipe Type:	FIBERGLASS [FRP]
Tank External:	NONE/FIBERGLASS		
Pipe External:	NONE/FIBERGLASS		
Second Containment:	NONE/DOUBLED-WALLED TANK		
Leak Detection:	IN-TANK SYSTEM/INTERSTITIAL MONITORING		
Overfill Prot:	Product Level Gauge, Catch Basin	Dispenser:	Submersible
Date Tested:	03/94	Next Test Date:	N.T.R
Date Closed:	Not reported	Test Method:	HORNER
Data File:	Petroleum Bulk Storage Facility		

MAP FINDINGS

Map ID
Direction
Distance
Elevation

Site	Database(s)	EDR ID Number	EPA ID Number
------	-------------	---------------	---------------

MERIT OIL CORP (Continued)

1000263799

Facility ID:	2-297550	CBS Number:	Not reported
Town:	Not reported	SWIS ID:	6101
Telephone:	(718) 383-9849	Location:	Not reported
Operator:	MERIT OIL OF NEW YORK, INC.		
Contact:	Not reported		
Emergency Contact:	G STEININGER DIVISION MANAGER, (516) 731-4100		
Facility Type:	RETAIL GASOLINE SALES		
Total Tanks:	6	Old PBS Num:	Not reported
Owner:	MERIT OIL OF NEW YORK INC 551 W LANCASTER AVE HAVERFORD, PA 19041 (215) 527-7900		
Owner Type:	Corporate/Commercial	Owner Mark:	First Owner
Owner Subtype:	Not reported		
Mailing Address:	MERIT OIL OF NEW YORK INC 551 W LANCASTER AVE PA 19041 (215) 527-7900 ATTN: JACK ISRAEL		
Facility Status:	Active	Total Capacity:	4000
Certification:	08/02/1994	Expiration:	07/14/1997
Tank Status:	IN SERVICE		
Tank Location:	UNDERGROUND		
Tank ID:	011	Install Date:	07/93
Product Stored:	UNLEADED GASOLINE	Tank Type:	Fiberglass reinforced plastic [FRP]
Tank Internal:	NONE	Pipe Internal:	NONE
Pipe Location:	Underground	Pipe Type:	FIBERGLASS [FRP]
Tank External:	NONE/FIBERGLASS		
Pipe External:	NONE/FIBERGLASS		
Second Containment:	NONE/DOUBLED-WALLED TANK		
Leak Detection:	IN-TANK SYSTEM/INTERSTITIAL MONITORING		
Overfill Prot:	Product Level Gauge, Catch Basin	Dispenser:	Submersible
Date Tested:	03/94	Next Test Date:	N.T.R
Date Closed:	Not reported	Test Method:	HORNER
Data File:	Petroleum Bulk Storage Facility		

MAP FINDINGS

Map ID
Direction
Distance
Elevation

Site

Database(s)

EDR ID Number
EPA ID Number

MERIT OIL CORP (Continued)

1000263799

Facility ID:	2-297550	CBS Number:	Not reported
Town:	Not reported	SWIS ID:	6101
Telephone:	(718) 383-9849	Location:	Not reported
Operator:	MERIT OIL OF NEW YORK, INC.		
Contact:	Not reported		
Emergency Contact:	G STEININGER DIVISION MANAGER, (516) 731-4100		
Facility Type:	RETAIL GASOLINE SALES		
Total Tanks:	6	Old PBS Num:	Not reported
Owner:	MERIT OIL OF NEW YORK INC 551 W LANCASTER AVE HAVERFORD, PA 19041 (215) 527-7900		
Owner Type:	Corporate/Commercial	Owner Mark:	First Owner
Owner Subtype:	Not reported		
Mailing Address:	MERIT OIL OF NEW YORK INC 551 W LANCASTER AVE PA 19041 (215) 527-7900 ATTN: JACK ISRAEL		
Facility Status:	Active	Total Capacity:	4000
Certification:	08/02/1994	Expiration:	07/14/1997
Tank Status:	IN SERVICE		
Tank Location:	UNDERGROUND		
Tank ID:	012	Install Date:	07/93
Product Stored:	UNLEADED GASOLINE	Tank Type:	Fiberglass reinforced plastic [FRP]
Tank Internal:	NONE	Pipe Internal:	NONE
Pipe Location:	Underground	Pipe Type:	FIBERGLASS [FRP]
Tank External:	NONE/FIBERGLASS		
Pipe External:	NONE/FIBERGLASS		
Second Containment:	NONE/DOUBLED-WALLED TANK		
Leak Detection:	IN-TANK SYSTEM/INTERSTITIAL MONITORING		
Overfill Prot:	Product Level Gauge, Catch Basin	Dispenser:	Submersible
Date Tested:	03/94	Next Test Date:	N.T.R
Date Closed:	Not reported	Test Method:	HORNER
Data File:	Petroleum Bulk Storage Facility		

MAP FINDINGS

Map ID
Direction
Distance
Elevation

Site	Database(s)	EDR ID Number EPA ID Number
------	-------------	--------------------------------

MERIT OIL CORP (Continued)

1000263799

Facility ID:	2-297550	CBS Number:	Not reported
Town:	Not reported	SWIS ID:	6101
Telephone:	(718) 383-9849	Location:	Not reported
Operator:	MERIT OIL OF NEW YORK, INC.		
Contact:	Not reported		
Emergency Contact:	G STEININGER DIVISION MANAGER, (516) 731-4100		
Facility Type:	RETAIL GASOLINE SALES		
Total Tanks:	6	Old PBS Num:	Not reported
Owner:	MERIT OIL OF NEW YORK INC 551 W LANCASTER AVE HAVERFORD, PA 19041 (215) 527-7900		
Owner Type:	Corporate/Commercial	Owner Mark:	First Owner
Owner Subtype:	Not reported		
Mailing Address:	MERIT OIL OF NEW YORK INC 551 W LANCASTER AVE PA 19041 (215) 527-7900 ATTN: JACK ISRAEL		
Facility Status:	Active	Total Capacity:	550
Certification:	08/02/1994	Expiration:	07/14/1997
Tank Status:	IN SERVICE		
Tank Location:	UNDERGROUND		
Tank ID:	013	Install Date:	07/93
Product Stored:	OTHER	Tank Type:	Fiberglass reinforced plastic [FRP]
Tank Internal:	NONE	Pipe Internal:	NONE
Pipe Location:	Underground	Pipe Type:	FIBERGLASS [FRP]
Tank External:	NONE/FIBERGLASS		
Pipe External:	NONE/NONE		
Second Containment:	NONE/DOUBLED-WALLED TANK		
Leak Detection:	NONE/INTERSTITIAL MONITORING		
Overfill Prot:	Catch Basin	Dispenser:	Not reported
Date Tested:	03/94	Next Test Date:	N.T.R
Date Closed:	Not reported		
Data File:	Petroleum Bulk Storage Facility		

2
NNE
< 1/8
Higher

SHELL OIL CO
256 MCGUINNES BLVD
BROOKLYN, NY 11222

FINDS 1000694488
RCRIS-LQG NYD987008166

RCRIS:

Owner: A JAY A NUSSBAUM
(212) 555-1212

Contact: BROOKS PERLEE
(516) 942-4121

Waste	Quantity	Info Source
D018	.00000 (N)	Notification

(P) = Pounds , (K) = Kilograms , (M) = Metric Tons , (T) = Tons , (N) = Not Reported

3
East
< 1/8
Higher

F.D.N.Y.-ENG. 238
205 GREENPOINT AVENUE
BROOKLYN, NY 11222

AST U001841493
N/A

MAP FINDINGS

Map ID
 Direction
 Distance
 Elevation

Site	Database(s)	EDR ID Number EPA ID Number
------	-------------	--------------------------------

F.D.N.Y.-ENG. 238 (Continued)

U001841493

PBS AST:

Facility ID:	2-600523	Telephone:	(718) 965-8238
Facility Status:	Active	Total Ast's:	5
Owner:	F.D.N.Y.		
	250 LIVINGSTON STREET BROOKLYN, NY 11201 (718) 403-1530		
Tank ID:	001	Capacity (Gal):	550
Tank Status:	IN SERVICE		
Tank Location:	ABOVEGROUND		
Product Stored:	UNLEADED GASOLINE	Tank Type:	Steel/carbon steel
Install Date:	12/77	Tank Internal:	NONE
Tank External:	NONE		
Tank Containment:	NONE		
Pipe Location:	Aboveground	Pipe Type:	STEEL/IRON
Pipe Internal:	NONE		
Pipe External:	NONE		
Leak Detection:	NONE		
Overfill Prot:	Vent Whistle	Dispenser:	Suction
Date Tested:	Not reported	Next Test Date:	N.T.R
Date Closed:	Not reported	Test Method:	Not reported
Data File:	Not reported		

Facility ID:	2-600523	Telephone:	(718) 965-8238
Facility Status:	Active	Total Ast's:	5
Owner:	F.D.N.Y.		
	250 LIVINGSTON STREET BROOKLYN, NY 11201 (718) 403-1530		
Tank ID:	002	Capacity (Gal):	550
Tank Status:	IN SERVICE		
Tank Location:	ABOVEGROUND		
Product Stored:	UNLEADED GASOLINE	Tank Type:	Steel/carbon steel
Install Date:	12/77	Tank Internal:	NONE
Tank External:	NONE		
Tank Containment:	NONE		
Pipe Location:	Aboveground	Pipe Type:	STEEL/IRON
Pipe Internal:	NONE		
Pipe External:	NONE		
Leak Detection:	NONE		
Overfill Prot:	Vent Whistle	Dispenser:	Suction
Date Tested:	Not reported	Next Test Date:	N.T.R
Date Closed:	Not reported	Test Method:	Not reported
Data File:	Not reported		

MAP FINDINGS

Map ID
Direction
Distance
Elevation

Site Database(s) EDR ID Number
EPA ID Number

F.D.N.Y.-ENG. 238 (Continued)

U001841493

Facility ID:	2-600523	Telephone:	(718) 965-8238
Facility Status:	Active	Total Ast's:	5
Owner:	F.D.N.Y. 250 LIVINGSTON STREET BROOKLYN, NY 11201 (718) 403-1530		
Tank ID:	003	Capacity (Gal):	550
Tank Status:	IN SERVICE		
Tank Location:	ABOVEGROUND		
Product Stored:	NOS 1,2, OR 4 FUEL OIL	Tank Type:	Steel/carbon steel
Install Date:	Not reported	Tank Internal:	NONE
Tank External:	NONE		
Tank Containment:	NONE		
Pipe Location:	Aboveground	Pipe Type:	STEEL/IRON
Pipe Internal:	NONE		
Pipe External:	NONE		
Leak Detection:	NONE		
Overfill Prot:	Vent Whistle	Dispenser:	Suction
Date Tested:	Not reported	Next Test Date:	N.T.R
Date Closed:	Not reported	Test Method:	Not reported
Data File:	Not reported		

Facility ID:	2-600523	Telephone:	(718) 965-8238
Facility Status:	Active	Total Ast's:	5
Owner:	F.D.N.Y. 250 LIVINGSTON STREET BROOKLYN, NY 11201 (718) 403-1530		
Tank ID:	004	Capacity (Gal):	550
Tank Status:	IN SERVICE		
Tank Location:	ABOVEGROUND		
Product Stored:	NOS 1,2, OR 4 FUEL OIL	Tank Type:	Steel/carbon steel
Install Date:	Not reported	Tank Internal:	NONE
Tank External:	NONE		
Tank Containment:	NONE		
Pipe Location:	Aboveground	Pipe Type:	STEEL/IRON
Pipe Internal:	NONE		
Pipe External:	NONE		
Leak Detection:	NONE		
Overfill Prot:	Vent Whistle	Dispenser:	Suction
Date Tested:	Not reported	Next Test Date:	N.T.R
Date Closed:	Not reported	Test Method:	Not reported
Data File:	Not reported		

MAP FINDINGS

Map ID
Direction
Distance
Elevation

Site

Database(s)

EDR ID Number
EPA ID Number

F.D.N.Y.-ENG. 238 (Continued)

U001841493

Facility ID:	2-600523	Telephone:	(718) 965-8238
Facility Status:	Active	Total Ast's:	5
Owner:	F.D.N.Y. 250 LIVINGSTON STREET BROOKLYN, NY 11201 (718) 403-1530		
Tank ID:	005	Capacity (Gal):	3000
Tank Status:	IN SERVICE		
Tank Location:	ABOVEGROUND		
Product Stored:	NOS 1,2, OR 4 FUEL OIL	Tank Type:	Steel/carbon steel
Install Date:	Not reported	Tank Internal:	NONE
Tank External:	NONE		
Tank Containment:	NONE		
Pipe Location:	Aboveground	Pipe Type:	STEEL/IRON
Pipe Internal:	NONE		
Pipe External:	NONE		
Leak Detection:	NONE		
Overfill Prot:	Vent Whistle	Dispenser:	Suction
Date Tested:	Not reported	Next Test Date:	N.T.R
Date Closed:	Not reported	Test Method:	Not reported
Data File:	Not reported		

4
North
< 1/8
Higher

WJZ AUTO REPAIR INC
262-268 MCGUINNESS BLVD
BROOKLYN, NY 11222

UST

U001838099
N/A

MAP FINDINGS

Map ID
 Direction
 Distance
 Elevation

Site

Database(s)

EDR ID Number
 EPA ID Number

WJZ AUTO REPAIR INC (Continued)

U001838099

PBS UST:

Facility ID:	2-309931	CBS Number:	Not reported
Town:	Not reported	SWIS ID:	6101
Telephone:	(718) 389-5820	Location:	Not reported
Operator:	WALTER BIENI		
Contact:	Not reported		
Emergency Contact:	MARVIN EDELSON, (718) 352-5751		
Facility Type:	Not reported		
Total Tanks:	0	Old PBS Num:	Not reported
Owner:	MARVIN J EDELSON 163-43 19TH AVE WHITESTONE, NY 11357 (718) 352-5751	Owner Mark:	First Owner
Owner Type:	Not reported		
Owner Subtype:	Not reported		
Mailing Address:	MARVIN J EDELSON 163-43 19TH AVE NY 11357 (718) 352-5751 Not Reported		
Facility Status:	Inactive	Total Capacity:	550
Certification:	01/07/1988	Expiration:	01/07/1993
Tank Status:	CLOSED-IN PLACE		
Tank Location:	UNDERGROUND		
Tank ID:	001	Install Date:	12/60
Product Stored:	UNLEADED GASOLINE	Tank Type:	Steel/carbon steel
Tank Internal:	Not reported	Pipe Internal:	Not reported
Pipe Location:	Not reported	Pipe Type:	GALVANIZED STEEL
Tank External:	Not reported		
Pipe External:	Not reported		
Second Containment:	NONE		
Leak Detection:	NONE		
Overfill Prot:	Not reported	Dispenser:	Suction
Date Tested:	Not reported	Next Test Date:	Not reported
Date Closed:	11/89	Test Method:	Not reported
Data File:	Petroleum Bulk Storage Facility		

MAP FINDINGS

Map ID
Direction
Distance
Elevation

Site

Database(s)

EDR ID Number
EPA ID Number

WJZ AUTO REPAIR INC (Continued)

U001838099

Facility ID:	2-309931	CBS Number:	Not reported
Town:	Not reported	SWIS ID:	6101
Telephone:	(718) 389-5820	Location:	Not reported
Operator:	WALTER BIENI		
Contact:	Not reported		
Emergency Contact:	MARVIN EDELSON, (718) 352-5751		
Facility Type:	Not reported		
Total Tanks:	0	Old PBS Num:	Not reported
Owner:	MARVIN J EDELSON 163-43 19TH AVE WHITESTONE, NY 11357 (718) 352-5751	Owner Mark:	First Owner
Owner Type:	Not reported		
Owner Subtype:	Not reported		
Mailing Address:	MARVIN J EDELSON 163-43 19TH AVE NY 11357 (718) 352-5751		
	Not Reported		
Facility Status:	Inactive	Total Capacity:	550
Certification:	01/07/1988	Expiration:	01/07/1993
Tank Status:	CLOSED-IN PLACE		
Tank Location:	UNDERGROUND		
Tank ID:	002	Install Date:	12/60
Product Stored:	UNLEADED GASOLINE	Tank Type:	Steel/carbon steel
Tank Internal:	Not reported	Pipe Internal:	Not reported
Pipe Location:	Not reported	Pipe Type:	GALVANIZED STEEL
Tank External:	Not reported		
Pipe External:	Not reported		
Second Containment:	NONE		
Leak Detection:	NONE		
Overfill Prot:	Not reported	Dispenser:	Suction
Date Tested:	Not reported	Next Test Date:	Not reported
Date Closed:	11/89	Test Method:	Not reported
Data File:	Petroleum Bulk Storage Facility		

MAP FINDINGS

Map ID
Direction
Distance
Elevation

Site

Database(s)

EDR ID Number
EPA ID Number

WJZ AUTO REPAIR INC (Continued)

U001838099

Facility ID:	2-309931	CBS Number:	Not reported
Town:	Not reported	SWIS ID:	6101
Telephone:	(718) 389-5820	Location:	Not reported
Operator:	WALTER BIENI		
Contact:	Not reported		
Emergency Contact:	MARVIN EDELSON, (718) 352-5751		
Facility Type:	Not reported		
Total Tanks:	0	Old PBS Num:	Not reported
Owner:	MARVIN J EDELSON 163-43 19TH AVE WHITESTONE, NY 11357 (718) 352-5751	Owner Mark:	First Owner
Owner Type:	Not reported		
Owner Subtype:	Not reported		
Mailing Address:	MARVIN J EDELSON 163-43 19TH AVE NY 11357 (718) 352-5751 Not Reported		
Facility Status:	Inactive	Total Capacity:	550
Certification:	01/07/1988	Expiration:	01/07/1993
Tank Status:	CLOSED-IN PLACE		
Tank Location:	UNDERGROUND		
Tank ID:	003	Install Date:	12/60
Product Stored:	UNLEADED GASOLINE	Tank Type:	Steel/carbon steel
Tank Internal:	Not reported	Pipe Internal:	Not reported
Pipe Location:	Not reported	Pipe Type:	GALVANIZED STEEL
Tank External:	Not reported		
Pipe External:	Not reported		
Second Containment:	NONE		
Leak Detection:	NONE		
Overfill Prot:	Not reported	Dispenser:	Suction
Date Tested:	Not reported	Next Test Date:	Not reported
Date Closed:	11/89	Test Method:	Not reported
Data File:	Petroleum Bulk Storage Facility		

MAP FINDINGS

Map ID
 Direction
 Distance
 Elevation

Site

Database(s)

EDR ID Number
 EPA ID Number

WJZ AUTO REPAIR INC (Continued)

U001838099

Facility ID:	2-309931	CBS Number:	Not reported
Town:	Not reported	SWIS ID:	6101
Telephone:	(718) 389-5820	Location:	Not reported
Operator:	WALTER BIENI		
Contact:	Not reported		
Emergency Contact:	MARVIN EDELSON, (718) 352-5751		
Facility Type:	Not reported		
Total Tanks:	0	Old PBS Num:	Not reported
Owner:	MARVIN J EDELSON 163-43 19TH AVE WHITESTONE, NY 11357 (718) 352-5751	Owner Mark:	First Owner
Owner Type:	Not reported		
Owner Subtype:	Not reported		
Mailing Address:	MARVIN J EDELSON 163-43 19TH AVE NY 11357 (718) 352-5751		
Facility Status:	Inactive	Total Capacity:	550
Certification:	01/07/1988	Expiration:	01/07/1993
Tank Status:	CLOSED-IN PLACE		
Tank Location:	UNDERGROUND		
Tank ID:	004	Install Date:	12/60
Product Stored:	UNLEADED GASOLINE	Tank Type:	Steel/carbon steel
Tank Internal:	Not reported	Pipe Internal:	Not reported
Pipe Location:	Not reported	Pipe Type:	GALVANIZED STEEL
Tank External:	Not reported		
Pipe External:	Not reported		
Second Containment:	NONE		
Leak Detection:	NONE		
Overfill Prot:	Not reported	Dispenser:	Suction
Date Tested:	Not reported	Next Test Date:	Not reported
Date Closed:	11/89	Test Method:	Not reported
Data File:	Petroleum Bulk Storage Facility		

MAP FINDINGS

Map ID
 Direction
 Distance
 Elevation

Site

Database(s)

EDR ID Number
 EPA ID Number

WJZ AUTO REPAIR INC (Continued)

U001838099

Facility ID:	2-309931	CBS Number:	Not reported
Town:	Not reported	SWIS ID:	6101
Telephone:	(718) 389-5820	Location:	Not reported
Operator:	WALTER BIENI		
Contact:	Not reported		
Emergency Contact:	MARVIN EDELSON, (718) 352-5751		
Facility Type:	Not reported		
Total Tanks:	0	Old PBS Num:	Not reported
Owner:	MARVIN J EDELSON 163-43 19TH AVE WHITESTONE, NY 11357 (718) 352-5751	Owner Mark:	First Owner
Owner Type:	Not reported		
Owner Subtype:	Not reported		
Mailing Address:	MARVIN J EDELSON 163-43 19TH AVE NY 11357 (718) 352-5751		
Facility Status:	Inactive	Total Capacity:	550
Certification:	01/07/1988	Expiration:	01/07/1993
Tank Status:	CLOSED-IN PLACE		
Tank Location:	UNDERGROUND		
Tank ID:	005	Install Date:	12/60
Product Stored:	UNLEADED GASOLINE	Tank Type:	Steel/carbon steel
Tank Internal:	Not reported	Pipe Internal:	Not reported
Pipe Location:	Not reported	Pipe Type:	GALVANIZED STEEL
Tank External:	Not reported		
Pipe External:	Not reported		
Second Containment:	NONE		
Leak Detection:	NONE		
Overfill Prot:	Not reported	Dispenser:	Suction
Date Tested:	Not reported	Next Test Date:	Not reported
Date Closed:	11/89	Test Method:	Not reported
Data File:	Petroleum Bulk Storage Facility		

MAP FINDINGS

Map ID
Direction
Distance
Elevation

Site

Database(s)

EDR ID Number
EPA ID Number

WJZ AUTO REPAIR INC (Continued)

U001838099

Facility ID:	2-309931	CBS Number:	Not reported
Town:	Not reported	SWIS ID:	6101
Telephone:	(718) 389-5820	Location:	Not reported
Operator:	WALTER BIENI		
Contact:	Not reported		
Emergency Contact:	MARVIN EDELSON, (718) 352-5751		
Facility Type:	Not reported		
Total Tanks:	0	Old PBS Num:	Not reported
Owner:	MARVIN J EDELSON 163-43 19TH AVE WHITESTONE, NY 11357 (718) 352-5751	Owner Mark:	First Owner
Owner Type:	Not reported		
Owner Subtype:	Not reported		
Mailing Address:	MARVIN J EDELSON 163-43 19TH AVE NY 11357 (718) 352-5751		
	Not Reported		
Facility Status:	Inactive	Total Capacity:	550
Certification:	01/07/1988	Expiration:	01/07/1993
Tank Status:	CLOSED-IN PLACE		
Tank Location:	UNDERGROUND		
Tank ID:	006	Install Date:	12/60
Product Stored:	UNLEADED GASOLINE	Tank Type:	Steel/carbon steel
Tank Internal:	Not reported	Pipe Internal:	Not reported
Pipe Location:	Not reported	Pipe Type:	GALVANIZED STEEL
Tank External:	Not reported		
Pipe External:	Not reported		
Second Containment:	NONE		
Leak Detection:	NONE		
Overfill Prot:	Not reported	Dispenser:	Suction
Date Tested:	Not reported	Next Test Date:	Not reported
Date Closed:	11/92	Test Method:	Not reported
Data File:	Petroleum Bulk Storage Facility		

5
East
< 1/8
Higher

LEVITON MFGR CO
236 GREENPOINT AVE
BROOKLYN, NY 11222

RCRIS-SQG 1000264822
FINDS NYD066075797
TRIS
UST

RCRIS:

Owner: Not reported

Contact: Not reported

Waste	Quantity	Info Source	Waste	Quantity	Info Source
NONE	.00000 (N)	Notification	NONE	.00000 (N)	EPA Inspection

(P) = Pounds , (K) = Kilograms , (M) = Metric Tons , (T) = Tons , (N) = Not Reported

Other Pertinent Environmental Activity Identified at Site:

facility has an emission permit under the Clean Air Act
civil judicial and administrative enforcement cases against facility

MAP FINDINGS

Map ID
Direction
Distance
Elevation

Site

Database(s)

EDR ID Number
EPA ID Number

LEVITON MFGR CO (Continued)

1000264822

PBS UST:

Facility ID:	2-295736	CBS Number:	Not reported
Town:	Not reported	SWIS ID:	6101
Telephone:	(718) 389-5333	Location:	Not reported
Operator:	FRANK MARANDA		
Contact:	Not reported		
Emergency Contact:	WILLIAM SERVA, (718) 389-5333		
Facility Type:	STORAGE TERMINAL/PETROLEUM DISTRIBUTOR		
Total Tanks:	8	Old PBS Num:	Not reported
Owner:	GREENPOINT INDUSTRIAL CENTER, INC. 236 GREENPOINT AVENUE BROOKLYN, NY 11222 (718) 389-5333		
Owner Type:	Corporate/Commercial	Owner Mark:	Second Owner
Owner Subtype:	Not reported		
Mailing Address:	GREENPOINT INDUSTRIAL CENTER, INC. 236 GREENPOINT AVENUE NY 11222 (718) 389-5333 ATTN: MR. MORTY J. YASHAR, PRES		
Facility Status:	Active	Total Capacity:	2000
Certification:	03/22/1995	Expiration:	03/20/1900
Tank Status:	CLOSED-IN PLACE		
Tank Location:	UNDERGROUND		
Tank ID:	0D1	Install Date:	07/53
Product Stored:	KEROSENE	Tank Type:	Steel/carbon steel
Tank Internal:	NONE	Pipe Internal:	NONE
Pipe Location:	None	Pipe Type:	NONE
Tank External:	NONE/SACRIFICIAL ANODE		
Pipe External:	NONE/NONE		
Second Containment:	NONE/NONE		
Leak Detection:	NONE/NONE		
Overfill Prot:	Product Level Gauge	Dispenser:	Suction
Date Tested:	Not reported	Next Test Date:	N.T.R
Date Closed:	00/00	Test Method:	Not reported
Data File:	Petroleum Bulk Storage Facility		

MAP FINDINGS

Map ID
Direction
Distance
Elevation

Site

Database(s)

EDR ID Number
EPA ID Number

LEVITON MFGR CO (Continued)

1000264822

Facility ID:	2-295736	CBS Number:	Not reported
Town:	Not reported	SWIS ID:	6101
Telephone:	(718) 389-5333	Location:	Not reported
Operator:	FRANK MARANDA		
Contact:	Not reported		
Emergency Contact:	WILLIAM SERVA, (718) 389-5333		
Facility Type:	STORAGE TERMINAL/PETROLEUM DISTRIBUTOR		
Total Tanks:	8	Old PBS Num:	Not reported
Owner:	GREENPOINT INDUSTRIAL CENTER, INC. 236 GREENPOINT AVENUE BROOKLYN, NY 11222 (718) 389-5333		
Owner Type:	Corporate/Commercial	Owner Mark:	Second Owner
Owner Subtype:	Not reported		
Mailing Address:	GREENPOINT INDUSTRIAL CENTER, INC. 236 GREENPOINT AVENUE NY 11222 (718) 389-5333 ATTN: MR. MORTY J. YASHAR, PRES		
Facility Status:	Active	Total Capacity:	10000
Certification:	03/22/1995	Expiration:	03/20/1900
Tank Status:	CLOSED-IN PLACE		
Tank Location:	UNDERGROUND		
Tank ID:	0D7	Install Date:	05/53
Product Stored:	UNLEADED GASOLINE	Tank Type:	Steel/carbon steel
Tank Internal:	NONE	Pipe Internal:	NONE
Pipe Location:	None	Pipe Type:	NONE
Tank External:	NONE/PAINTED/ASPHALT COATING		
Pipe External:	NONE/NONE		
Second Containment:	NONE/NONE		
Leak Detection:	NONE/NONE		
Overfill Prot:	Product Level Gauge	Dispenser:	Suction
Date Tested:	Not reported	Next Test Date:	N.T.R
Date Closed:	05/53	Test Method:	Not reported
Data File:	Petroleum Bulk Storage Facility		

MAP FINDINGS

Map ID
Direction
Distance
Elevation

Site

Database(s)

EDR ID Number
EPA ID Number

LEVITON MFGR CO (Continued)

1000264822

Facility ID:	2-295736	CBS Number:	Not reported
Town:	Not reported	SWIS ID:	6101
Telephone:	(718) 389-5333	Location:	Not reported
Operator:	FRANK MARANDA		
Contact:	Not reported		
Emergency Contact:	WILLIAM SERVA, (718) 389-5333		
Facility Type:	STORAGE TERMINAL/PETROLEUM DISTRIBUTOR		
Total Tanks:	8	Old PBS Num:	Not reported
Owner:	GREENPOINT INDUSTRIAL CENTER, INC. 236 GREENPOINT AVENUE BROOKLYN, NY 11222 (718) 389-5333		
Owner Type:	Corporate/Commercial	Owner Mark:	Second Owner
Owner Subtype:	Not reported		
Mailing Address:	GREENPOINT INDUSTRIAL CENTER, INC. 236 GREENPOINT AVENUE NY 11222 (718) 389-5333 ATTN: MR. MORTY J. YASHAR, PRES		
Facility Status:	Active	Total Capacity:	550
Certification:	03/22/1995	Expiration:	03/20/1900
Tank Status:	IN SERVICE		
Tank Location:	UNDERGROUND		
Tank ID:	0G1	Install Date:	07/51
Product Stored:	UNLEADED GASOLINE	Tank Type:	Steel/carbon steel
Tank Internal:	EPOXY LINER	Pipe Internal:	NONE
Pipe Location:	None	Pipe Type:	NONE
Tank External:	NONE/SACRIFICIAL ANODE		
Pipe External:	NONE/NONE		
Second Containment:	NONE/NONE		
Leak Detection:	NONE/NONE		
Overfill Prot:	Product Level Gauge	Dispenser:	Suction
Date Tested:	Not reported	Next Test Date:	N.T.R
Date Closed:	Not reported	Test Method:	Not reported
Data File:	Petroleum Bulk Storage Facility		

MAP FINDINGS

Map ID
Direction
Distance
Elevation

Site

Database(s)

EDR ID Number
EPA ID Number

LEVITON MFGR CO (Continued)

1000264822

Facility ID:	2-295736	CBS Number:	Not reported
Town:	Not reported	SWIS ID:	6101
Telephone:	(718) 389-5333	Location:	Not reported
Operator:	FRANK MARANDA		
Contact:	Not reported		
Emergency Contact:	WILLIAM SERVA, (718) 389-5333		
Facility Type:	STORAGE TERMINAL/PETROLEUM DISTRIBUTOR		
Total Tanks:	8	Old PBS Num:	Not reported
Owner:	GREENPOINT INDUSTRIAL CENTER, INC. 236 GREENPOINT AVENUE BROOKLYN, NY 11222 (718) 389-5333		
Owner Type:	Corporate/Commercial	Owner Mark:	Second Owner
Owner Subtype:	Not reported		
Mailing Address:	GREENPOINT INDUSTRIAL CENTER, INC. 236 GREENPOINT AVENUE NY 11222 (718) 389-5333 ATTN: MR. MORTY J. YASHAR, PRES		
Facility Status:	Active	Total Capacity:	550
Certification:	03/22/1995	Expiration:	03/20/1900
Tank Status:	IN SERVICE		
Tank Location:	UNDERGROUND		
Tank ID:	0G2	Install Date:	07/51
Product Stored:	UNLEADED GASOLINE	Tank Type:	Steel/carbon steel
Tank Internal:	NONE	Pipe Internal:	NONE
Pipe Location:	None	Pipe Type:	NONE
Tank External:	NONE/PAINTED/ASPHALT COATING		
Pipe External:	NONE/NONE		
Second Containment:	NONE/NONE		
Leak Detection:	NONE/NONE		
Overfill Prot:	Product Level Gauge	Dispenser:	Suction
Date Tested:	Not reported	Next Test Date:	N.T.R
Date Closed:	Not reported	Test Method:	Not reported
Data File:	Petroleum Bulk Storage Facility		

MAP FINDINGS

Map ID
Direction
Distance
Elevation

Site

Database(s)

EDR ID Number
EPA ID Number

LEVITON MFGR CO (Continued)

1000264822

Facility ID:	2-295736	CBS Number:	Not reported
Town:	Not reported	SWIS ID:	6101
Telephone:	(718) 389-5333	Location:	Not reported
Operator:	FRANK MARANDA		
Contact:	Not reported		
Emergency Contact:	WILLIAM SERVA, (718) 389-5333		
Facility Type:	STORAGE TERMINAL/PETROLEUM DISTRIBUTOR		
Total Tanks:	8	Old PBS Num:	Not reported
Owner:	GREENPOINT INDUSTRIAL CENTER, INC. 236 GREENPOINT AVENUE BROOKLYN, NY 11222 (718) 389-5333		
Owner Type:	Corporate/Commercial	Owner Mark:	Second Owner
Owner Subtype:	Not reported		
Mailing Address:	GREENPOINT INDUSTRIAL CENTER, INC. 236 GREENPOINT AVENUE NY 11222 (718) 389-5333 ATTN: MR. MORTY J. YASHAR, PRES		
Facility Status:	Active	Total Capacity:	550
Certification:	03/22/1995	Expiration:	03/20/1900
Tank Status:	IN SERVICE		
Tank Location:	UNDERGROUND		
Tank ID:	0G3	Install Date:	07/49
Product Stored:	UNLEADED GASOLINE	Tank Type:	Steel/carbon steel
Tank Internal:	NONE	Pipe Internal:	NONE
Pipe Location:	None	Pipe Type:	NONE
Tank External:	NONE/PAINTED/ASPHALT COATING		
Pipe External:	NONE/NONE		
Second Containment:	NONE/NONE		
Leak Detection:	NONE/NONE		
Overfill Prot:	Product Level Gauge	Dispenser:	Suction
Date Tested:	Not reported	Next Test Date:	N.T.R
Date Closed:	Not reported	Test Method:	Not reported
Data File:	Petroleum Bulk Storage Facility		

MAP FINDINGS

Map ID
 Direction
 Distance
 Elevation

Site

Database(s)

EDR ID Number
 EPA ID Number

LEVITON MFGR CO (Continued)

1000264822

Facility ID:	2-295736	CBS Number:	Not reported
Town:	Not reported	SWIS ID:	6101
Telephone:	(718) 389-5333	Location:	Not reported
Operator:	FRANK MARANDA		
Contact:	Not reported		
Emergency Contact:	WILLIAM SERVA, (718) 389-5333		
Facility Type:	STORAGE TERMINAL/PETROLEUM DISTRIBUTOR		
Total Tanks:	8	Old PBS Num:	Not reported
Owner:	GREENPOINT INDUSTRIAL CENTER, INC. 236 GREENPOINT AVENUE BROOKLYN, NY 11222 (718) 389-5333		
Owner Type:	Corporate/Commercial	Owner Mark:	Second Owner
Owner Subtype:	Not reported		
Mailing Address:	GREENPOINT INDUSTRIAL CENTER, INC. 236 GREENPOINT AVENUE NY 11222 (718) 389-5333 ATTN: MR. MORTY J. YASHAR, PRES		
Facility Status:	Active	Total Capacity:	550
Certification:	03/22/1995	Expiration:	03/20/1900
Tank Status:	IN SERVICE		
Tank Location:	UNDERGROUND		
Tank ID:	0G4	Install Date:	09/49
Product Stored:	DIESEL	Tank Type:	Steel/carbon steel
Tank Internal:	NONE	Pipe Internal:	NONE
Pipe Location:	None	Pipe Type:	NONE
Tank External:	NONE/PAINTED/ASPHALT COATING		
Pipe External:	NONE/NONE		
Second Containment:	NONE/NONE		
Leak Detection:	NONE/NONE		
Overfill Prot:	Product Level Gauge	Dispenser:	Suction
Date Tested:	Not reported	Next Test Date:	N.T.R
Date Closed:	Not reported	Test Method:	Not reported
Data File:	Petroleum Bulk Storage Facility		

MAP FINDINGS

Map ID
Direction
Distance
Elevation

Site

Database(s)

EDR ID Number
EPA ID Number

LEVITON MFGR CO (Continued)

1000264822

Facility ID:	2-295736	CBS Number:	Not reported
Town:	Not reported	SWIS ID:	6101
Telephone:	(718) 389-5333	Location:	Not reported
Operator:	FRANK MARANDA		
Contact:	Not reported		
Emergency Contact:	WILLIAM SERVA, (718) 389-5333		
Facility Type:	STORAGE TERMINAL/PETROLEUM DISTRIBUTOR		
Total Tanks:	8	Old PBS Num:	Not reported
Owner:	GREENPOINT INDUSTRIAL CENTER, INC. 236 GREENPOINT AVENUE BROOKLYN, NY 11222 (718) 389-5333		
Owner Type:	Corporate/Commercial	Owner Mark:	Second Owner
Owner Subtype:	Not reported		
Mailing Address:	GREENPOINT INDUSTRIAL CENTER, INC. 236 GREENPOINT AVENUE NY 11222 (718) 389-5333 ATTN: MR. MORTY J. YASHAR, PRES		
Facility Status:	Active	Total Capacity:	550
Certification:	03/22/1995	Expiration:	03/20/1900
Tank Status:	IN SERVICE		
Tank Location:	UNDERGROUND		
Tank ID:	0G5	Install Date:	09/52
Product Stored:	DIESEL	Tank Type:	Steel/carbon steel
Tank Internal:	NONE	Pipe Internal:	NONE
Pipe Location:	None	Pipe Type:	NONE
Tank External:	NONE/PAINTED/ASPHALT COATING		
Pipe External:	NONE/NONE		
Second Containment:	NONE/NONE		
Leak Detection:	NONE/NONE		
Overfill Prot:	Product Level Gauge	Dispenser:	Suction
Date Tested:	Not reported	Next Test Date:	N.T.R
Date Closed:	Not reported	Test Method:	Not reported
Data File:	Petroleum Bulk Storage Facility		

MAP FINDINGS

Map ID
Direction
Distance
Elevation

Site

Database(s)

EDR ID Number
EPA ID Number

LEVITON MFGR CO (Continued)

1000264822

Facility ID:	2-295736	CBS Number:	Not reported
Town:	Not reported	SWIS ID:	6101
Telephone:	(718) 389-5333	Location:	Not reported
Operator:	FRANK MARANDA		
Contact:	Not reported		
Emergency Contact:	WILLIAM SERVA, (718) 389-5333		
Facility Type:	STORAGE TERMINAL/PETROLEUM DISTRIBUTOR		
Total Tanks:	8	Old PBS Num:	Not reported
Owner:	GREENPOINT INDUSTRIAL CENTER, INC. 236 GREENPOINT AVENUE BROOKLYN, NY 11222 (718) 389-5333		
Owner Type:	Corporate/Commercial	Owner Mark:	Second Owner
Owner Subtype:	Not reported		
Mailing Address:	GREENPOINT INDUSTRIAL CENTER, INC. 236 GREENPOINT AVENUE NY 11222 (718) 389-5333 ATTN: MR. MORTY J. YASHAR, PRES		
Facility Status:	Active	Total Capacity:	6400
Certification:	03/22/1995	Expiration:	03/20/1900
Tank Status:	IN SERVICE		
Tank Location:	UNDERGROUND		
Tank ID:	0B1	Install Date:	09/52
Product Stored:	NOS 5 OR 6 FUEL OIL	Tank Type:	Steel/carbon steel
Tank Internal:	NONE	Pipe Internal:	NONE
Pipe Location:	None	Pipe Type:	NONE
Tank External:	NONE/PAINTED/ASPHALT COATING		
Pipe External:	NONE/NONE		
Second Containment:	NONE/NONE		
Leak Detection:	NONE/NONE		
Overfill Prot:	Product Level Gauge	Dispenser:	Suction
Date Tested:	Not reported	Next Test Date:	N.T.R
Date Closed:	Not reported	Test Method:	Not reported
Data File:	Petroleum Bulk Storage Facility		

MAP FINDINGS

Map ID
Direction
Distance
Elevation

Site

Database(s)

EDR ID Number
EPA ID Number

LEVITON MFGR CO (Continued)

1000264822

Facility ID:	2-295736	CBS Number:	Not reported
Town:	Not reported	SWIS ID:	6101
Telephone:	(718) 389-5333	Location:	Not reported
Operator:	FRANK MARANDA		
Contact:	Not reported		
Emergency Contact:	WILLIAM SERVA, (718) 389-5333		
Facility Type:	STORAGE TERMINAL/PETROLEUM DISTRIBUTOR		
Total Tanks:	8	Old PBS Num:	Not reported
Owner:	GREENPOINT INDUSTRIAL CENTER, INC. 236 GREENPOINT AVENUE BROOKLYN, NY 11222 (718) 389-5333		
Owner Type:	Corporate/Commercial	Owner Mark:	Second Owner
Owner Subtype:	Not reported		
Mailing Address:	GREENPOINT INDUSTRIAL CENTER, INC. 236 GREENPOINT AVENUE NY 11222 (718) 389-5333 ATTN: MR. MORTY J. YASHAR, PRES		
Facility Status:	Active	Total Capacity:	6400
Certification:	03/22/1995	Expiration:	03/20/1990
Tank Status:	IN SERVICE		
Tank Location:	UNDERGROUND		
Tank ID:	0B2	Install Date:	03/52
Product Stored:	NOS 5 OR 6 FUEL OIL	Tank Type:	Steel/carbon steel
Tank Internal:	NONE	Pipe Internal:	NONE
Pipe Location:	None	Pipe Type:	NONE
Tank External:	NONE/PAINTED/ASPHALT COATING		
Pipe External:	NONE/NONE		
Second Containment:	NONE/NONE		
Leak Detection:	NONE/NONE		
Overfill Prot:	Product Level Gauge	Dispenser:	Suction
Date Tested:	Not reported	Next Test Date:	N.T.R
Date Closed:	Not reported	Test Method:	Not reported
Data File:	Petroleum Bulk Storage Facility		

MAP FINDINGS

Map ID
Direction
Distance
Elevation

Site	Database(s)	EDR ID Number EPA ID Number
------	-------------	--------------------------------

LEVITON MFGR CO (Continued)

1000264822

Facility ID:	2-295736	CBS Number:	Not reported
Town:	Not reported	SWIS ID:	6101
Telephone:	(718) 389-5333	Location:	Not reported
Operator:	FRANK MARANDA		
Contact:	Not reported		
Emergency Contact:	WILLIAM SERVA, (718) 389-5333		
Facility Type:	STORAGE TERMINAL/PETROLEUM DISTRIBUTOR		
Total Tanks:	8	Old PBS Num:	Not reported
Owner:	GREENPOINT INDUSTRIAL CENTER, INC. 236 GREENPOINT AVENUE BROOKLYN, NY 11222 (718) 389-5333		
Owner Type:	Corporate/Commercial	Owner Mark:	Second Owner
Owner Subtype:	Not reported		
Mailing Address:	GREENPOINT INDUSTRIAL CENTER, INC. 236 GREENPOINT AVENUE NY 11222 (718) 389-5333 ATTN: MR. MORTY J. YASHAR, PRES		
Facility Status:	Active	Total Capacity:	6400
Certification:	03/22/1995	Expiration:	03/20/1900
Tank Status:	IN SERVICE		
Tank Location:	UNDERGROUND		
Tank ID:	0B3	Install Date:	03/52
Product Stored:	NOS 5 OR 6 FUEL OIL	Tank Type:	Steel/carbon steel
Tank Internal:	NONE	Pipe Internal:	NONE
Pipe Location:	None	Pipe Type:	NONE
Tank External:	NONE/PAINTED/ASPHALT COATING		
Pipe External:	NONE/NONE		
Second Containment:	NONE/NONE		
Leak Detection:	NONE/NONE		
Overfill Prot:	Product Level Gauge	Dispenser:	Suction
Date Tested:	Not reported	Next Test Date:	N.T.R
Date Closed:	Not reported	Test Method:	Not reported
Data File:	Petroleum Bulk Storage Facility		

A6
North
< 1/8
Higher

GREENPOINT NATIONAL GARAGE INC
276 MC GUINNESS BLVD
BROOKLYN, NY 11222

UST

U000398167
N/A

MAP FINDINGS

Map ID
Direction
Distance
Elevation

Site

Database(s)

EDR ID Number
EPA ID Number

GREENPOINT NATIONAL GARAGE INC (Continued)

U000398167

PBS UST:

Facility ID:	2-243582	CBS Number:	Not reported
Town:	Not reported	SWIS ID:	6101
Telephone:	(718) 389-1131	Location:	Not reported
Operator:	LEON & DAVID YABOZ		
Contact:	Not reported		
Emergency Contact:	LEON & DAVID YABOZ, (718) 389-1131		
Facility Type:	Not reported		
Total Tanks:	0	Old PBS Num:	Not reported
Owner:	LEON & DAVID YABOZ 239 JAVA ST BROOKLYN, NY 11222 (718) 389-1131	Owner Mark:	First Owner
Owner Type:	Not reported		
Owner Subtype:	Not reported		
Mailing Address:	LEON & DAVID YABOZ 239 JAVA ST NY 11222 (718) 389-1131 Not Reported		
Facility Status:	Inactive	Total Capacity:	1080
Certification:	07/07/1987	Expiration:	07/07/1992
Tank Status:	CLOSED-REMOVED		
Tank Location:	UNDERGROUND		
Tank ID:	001	Install Date:	12/52
Product Stored:	LEADED GASOLINE	Tank Type:	Steel/carbon steel
Tank Internal:	Not reported	Pipe Internal:	Not reported
Pipe Location:	Not reported	Pipe Type:	GALVANIZED STEEL
Tank External:	Not reported		
Pipe External:	Not reported		
Second Containment:	NONE		
Leak Detection:	NONE		
Overfill Prot:	Product Level Gauge	Dispenser:	Suction
Date Tested:	Not reported	Next Test Date:	Not reported
Date Closed:	09/93	Test Method:	Not reported
Data File:	Petroleum Bulk Storage Facility		

MAP FINDINGS

Map ID
Direction
Distance
Elevation

Site

Database(s)

EDR ID Number
EPA ID Number

GREENPOINT NATIONAL GARAGE INC (Continued)

U000398167

Facility ID:	2-243582	CBS Number:	Not reported
Town:	Not reported	SWIS ID:	6101
Telephone:	(718) 389-1131	Location:	Not reported
Operator:	LEON & DAVID YABOZ		
Contact:	Not reported		
Emergency Contact:	LEON & DAVID YABOZ, (718) 389-1131		
Facility Type:	Not reported		
Total Tanks:	0	Old PBS Num:	Not reported
Owner:	LEON & DAVID YABOZ 239 JAVA ST BROOKLYN, NY 11222 (718) 389-1131	Owner Mark:	First Owner
Owner Type:	Not reported		
Owner Subtype:	Not reported		
Mailing Address:	LEON & DAVID YABOZ 239 JAVA ST NY 11222 (718) 389-1131		
	Not Reported		
Facility Status:	Inactive	Total Capacity:	550
Certification:	07/07/1987	Expiration:	07/07/1992
Tank Status:	CLOSED-REMOVED		
Tank Location:	UNDERGROUND		
Tank ID:	002	Install Date:	12/32
Product Stored:	UNLEADED GASOLINE	Tank Type:	Steel/carbon steel
Tank Internal:	Not reported	Pipe Internal:	Not reported
Pipe Location:	Not reported	Pipe Type:	GALVANIZED STEEL
Tank External:	Not reported		
Pipe External:	Not reported		
Second Containment:	NONE		
Leak Detection:	NONE		
Overfill Prot:	Product Level Gauge	Dispenser:	Suction
Date Tested:	Not reported	Next Test Date:	Not reported
Date Closed:	09/93	Test Method:	Not reported
Data File:	Petroleum Bulk Storage Facility		

MAP FINDINGS

Map ID
Direction
Distance
Elevation

Site

Database(s)

EDR ID Number
EPA ID Number

GREENPOINT NATIONAL GARAGE INC (Continued)

U000398167

Facility ID:	2-243582	CBS Number:	Not reported
Town:	Not reported	SWIS ID:	6101
Telephone:	(718) 389-1131	Location:	Not reported
Operator:	LEON & DAVID YABOZ		
Contact:	Not reported		
Emergency Contact:	LEON & DAVID YABOZ, (718) 389-1131		
Facility Type:	Not reported		
Total Tanks:	0	Old PBS Num:	Not reported
Owner:	LEON & DAVID YABOZ 239 JAVA ST BROOKLYN, NY 11222 (718) 389-1131	Owner Mark:	First Owner
Owner Type:	Not reported		
Owner Subtype:	Not reported		
Mailing Address:	LEON & DAVID YABOZ 239 JAVA ST NY 11222 (718) 389-1131 Not Reported		
Facility Status:	Inactive	Total Capacity:	550
Certification:	07/07/1987	Expiration:	07/07/1992
Tank Status:	CLOSED-REMOVED		
Tank Location:	UNDERGROUND		
Tank ID:	003	Install Date:	12/52
Product Stored:	UNLEADED GASOLINE	Tank Type:	Steel/carbon steel
Tank Internal:	Not reported	Pipe Internal:	Not reported
Pipe Location:	Not reported	Pipe Type:	GALVANIZED STEEL
Tank External:	Not reported		
Pipe External:	Not reported		
Second Containment:	NONE		
Leak Detection:	NONE		
Overfill Prot:	Product Level Gauge	Dispenser:	Suction
Date Tested:	Not reported	Next Test Date:	Not reported
Date Closed:	09/93	Test Method:	Not reported
Data File:	Petroleum Bulk Storage Facility		

MAP FINDINGS

Map ID
Direction
Distance
Elevation

Site		Database(s)	EDR ID Number EPA ID Number
------	--	-------------	--------------------------------

GREENPOINT NATIONAL GARAGE INC (Continued)

U000398167

Facility ID:	2-243582	CBS Number:	Not reported
Town:	Not reported	SWIS ID:	6101
Telephone:	(718) 389-1131	Location:	Not reported
Operator:	LEON & DAVID YABOZ		
Contact:	Not reported		
Emergency Contact:	LEON & DAVID YABOZ, (718) 389-1131		
Facility Type:	Not reported		
Total Tanks:	0	Old PBS Num:	Not reported
Owner:	LEON & DAVID YABOZ 239 JAVA ST BROOKLYN, NY 11222 (718) 389-1131		
Owner Type:	Not reported	Owner Mark:	First Owner
Owner Subtype:	Not reported		
Mailing Address:	LEON & DAVID YABOZ 239 JAVA ST NY 11222 (718) 389-1131		
	Not Reported		
Facility Status:	Inactive	Total Capacity:	275
Certification:	07/07/1987	Expiration:	07/07/1992
Tank Status:	CLOSED-REMOVED		
Tank Location:	UNDERGROUND		
Tank ID:	004	Install Date:	12/52
Product Stored:	OTHER	Tank Type:	Steel/carbon steel
Tank Internal:	Not reported	Pipe Internal:	Not reported
Pipe Location:	Not reported	Pipe Type:	GALVANIZED STEEL
Tank External:	Not reported		
Pipe External:	Not reported		
Second Containment:	NONE		
Leak Detection:	NONE		
Overfill Prot:	Product Level Gauge	Dispenser:	Suction
Date Tested:	Not reported	Next Test Date:	Not reported
Date Closed:	09/93	Test Method:	Not reported
Data File:	Petroleum Bulk Storage Facility		

A7
North
< 1/8
Higher

GREENPOINT NATIONAL GARAGE INC
276 MCGUINNESS BLVD
BROOKLYN, NY 11222

RCRIS-SQG 1000871631
FINDS NY0000080176

RCRIS:

Owner: GREENPOINT NATIONAL GARAGE
(718) 389-1131

Contact: ELLIS GROSS
(718) 389-1131

Waste	Quantity	Info Source
D001	.00000 (N)	Notification

(P) = Pounds , (K) = Kilograms , (M) = Metric Tons , (T) = Tons , (N) = Not Reported

B8
SSW
< 1/8
Higher

ST. ANTHONY'S SCHOOL
725 LEONARD STREET
BROOKLYN, NY 11222

UST U002257816
AST N/A

MAP FINDINGS

Map ID
Direction
Distance
Elevation

Site

Database(s)

EDR ID Number
EPA ID Number

9
NNW
< 1/8
Higher

203 JAVA ST.
203 JAVA ST
BROOKLYN, NY

LUST

S100560362
N/A

LUST:

Facility ID:	9303193	Spill Date:	06/10/1993
First notified:	C	Material class:	PETROLEUM
Material spilled:	#2 FUEL	Release QTY:	1.00 GALLONS
Water body affected:	Not reported	Origin:	PRIVATE DWELLING
Resource affected:	ON LAND	Notifier:	OTHER
Basin of spill:	0	Project ID:	0
Cleaner:	NO ACTION TAKEN	Date Cleaned:	Not reported
Initiated clean up:	Not reported	Close Date:	06/10/1993
Last inspection:	Not reported	Investigator:	TANG.
UST Trust Fund:	No		
Status:	Not reported	Penalty:	NO PENALTY
Quantity recovered:	0.00		
Cause:	TANK FAILURE		
Emergency response:	IT WAS NOT TAKEN		
Facility status:	COMPLETED SPILL [SPILL IS CLEANED UP AND ALL PAPERWORK IS COMPLETED]		

10
SE
< 1/8
Higher

HAVMOR FOOD PRODUCTS INC
230 CALYER STREET
BROOKLYN, NY 11222

UST

U000399652
N/A

MAP FINDINGS

Map ID
Direction
Distance
Elevation

	Site	Database(s)	EDR ID Number EPA ID Number
--	------	-------------	--------------------------------

HAVMOR FOOD PRODUCTS INC (Continued)

U000399652

PBS UST:

Facility ID:	2-234311	CBS Number:	Not reported
Town:	Not reported	SWIS ID:	6101
Telephone:	(718) 389-5648	Location:	Not reported
Operator:	HAMOR FOOD PRODUCTS INC		
Contact:	Not reported		
Emergency Contact:	LAWRENCE FINGERHUT, (718) 793-1741		
Facility Type:	Not reported		
Total Tanks:	1	Old PBS Num:	Not reported
Owner:	HAMOR FOOD PRODUCTS INC 230 CALYER ST BKLYN, NY 11222 (718) 389-5648		
Owner Type:	Not reported	Owner Mark:	First Owner
Owner Subtype:	Not reported		
Mailing Address:	HAMOR FOOD PRODUCTS INC C/O ANNA FINGERHUT 65-50 WETHEROLE ST NY 11222 (718) 389-5648 Not Reported		
Facility Status:	Active	Total Capacity:	2000
Certification:	07/10/1987	Expiration:	07/10/1992
Tank Status:	IN SERVICE		
Tank Location:	UNDERGROUND		
Tank ID:	001	Install Date:	00/00
Product Stored:	NOS 1,2, OR 4 FUEL OIL	Tank Type:	Steel/carbon steel
Tank Internal:	Not reported	Pipe Internal:	Not reported
Pipe Location:	Not reported	Pipe Type:	STEEL/IRON
Tank External:	Not reported		
Pipe External:	Not reported		
Second Containment:	NONE		
Leak Detection:	NONE		
Overfill Prot:	Product Level Gauge	Dispenser:	Suction
Date Tested:	11/87	Next Test Date:	11/92
Date Closed:	Not reported	Test Method:	AINLAY
Data File:	Petroleum Bulk Storage Facility		

B11
SSW
< 1/8
Higher

ST ANTHONY ST ALPHONSUS PARISH
715 LEONARD ST
BROOKLYN, NY 11222

UST

U001833939
N/A

MAP FINDINGS

Map ID
Direction
Distance
Elevation

Site

Database(s)

EDR ID Number
EPA ID Number

ST ANTHONY ST ALPHONSUS PARISH (Continued)

U001833939

PBS UST:

Facility ID:	2-243493	CBS Number:	Not reported
Town:	Not reported	SWIS ID:	6101
Telephone:	(718) 383-1920	Location:	Not reported
Operator:	ST ANTHONY ST ALPHONSUS CHURCH		
Contact:	Not reported		
Emergency Contact:	ST ANTHONY ST ALPHONSUS CHURCH, (718) 383-3339		
Facility Type:	Not reported		
Total Tanks:	0	Old PBS Num:	Not reported
Owner:	ST ANTHONY ST ALPHONSUS CHURCH 862 MANHATTAN AV E BROOKLYN, NY 11222 (718) 383-3339		
Owner Type:	Not reported	Owner Mark:	First Owner
Owner Subtype:	Not reported		
Mailing Address:	ST ANTHONY ST ALPHONSUS CHURCH 862 MANHATTAN AV E NY 11222 (718) 383-3339 Not Reported		
Facility Status:	Inactive	Total Capacity:	2000
Certification:	07/07/1987	Expiration:	07/07/1992
Tank Status:	CLOSED-REMOVED		
Tank Location:	UNDERGROUND		
Tank ID:	001	Install Date:	00/00
Product Stored:	NOS 1,2, OR 4 FUEL OIL	Tank Type:	Steel/carbon steel
Tank Internal:	Not reported	Pipe Internal:	Not reported
Pipe Location:	Not reported	Pipe Type:	GALVANIZED STEEL
Tank External:	SACRIFICIAL ANODE		
Pipe External:	Not reported		
Second Containment:	NONE		
Leak Detection:	Not reported		
Overfill Prot:	Product Level Gauge	Dispenser:	Suction
Date Tested:	Not reported	Next Test Date:	Not reported
Date Closed:	00/86	Test Method:	Not reported
Data File:	Petroleum Bulk Storage Facility		

C12
West
1/8-1/4
Higher

CHEMICAL BANK
894 MANHATTAN AVE
BROOKLYN, NY 11222

UST

U000417483
N/A

MAP FINDINGS

Map ID
Direction
Distance
Elevation

Site	Database(s)	EDR ID Number	EPA ID Number
------	-------------	---------------	---------------

CHEMICAL BANK (Continued)

U000417483

PBS UST:

Facility ID:	2-289639	CBS Number:	Not reported
Town:	Not reported	SWIS ID:	6101
Telephone:	(718) 289-6090	Location:	Not reported
Operator:	CHEMICAL BANK		
Contact:	Not reported		
Emergency Contact:	JIM STEWART, (212) 622-8078		
Facility Type:	OTHER [SPECIFY]		
Total Tanks:	1	Old PBS Num:	Not reported
Owner:	CHEMICAL BANK 140 EAST 45TH STREET NEW YORK, NY 10017 (212) 622-8078	Owner Mark:	First Owner
Owner Type:	Corporate/Commercial		
Owner Subtype:	Not reported		
Mailing Address:	CHEMICAL BANK 140 EAST 45TH STREET 12TH FLOOR - REAL STATE NY 10017 (212) 622-8078 ATTN: MR. JIM STEWART		
Facility Status:	Active	Total Capacity:	2000
Certification:	10/26/1993	Expiration:	09/19/1997
Tank Status:	IN SERVICE		
Tank Location:	UNDERGROUND		
Tank ID:	001	Install Date:	12/81
Product Stored:	NOS 1,2, OR 4 FUEL OIL	Tank Type:	Steel/carbon steel
Tank Internal:	NONE	Pipe Internal:	NONE
Pipe Location:	Above/Underground Combination	Pipe Type:	STEEL/IRON
Tank External:	NONE/PAINTED/ASPHALT COATING		
Pipe External:	NONE/PAINTED/ASPHALT COATING		
Second Containment:	NONE/NONE		
Leak Detection:	NONE/NONE		
Overfill Prot:	Vent Whistle	Dispenser:	Suction
Date Tested:	09/93	Next Test Date:	09/98
Date Closed:	Not reported	Test Method:	HORNER
Data File:	Petroleum Bulk Storage Facility		

D13
WSW
1/8-1/4
Higher

CHASE MANHATTAN BANK BR#40
875 MANHATTAN AVENUE
GREENPOINT, NY 11222

UST

U000411926
N/A

MAP FINDINGS

Map ID
Direction
Distance
Elevation

Site

Database(s)

EDR ID Number
EPA ID Number

CHASE MANHATTAN BANK BR#40 (Continued)

U000411926

PBS UST:

Facility ID:	2-600186	CBS Number:	Not reported
Town:	Not reported	SWIS ID:	6101
Telephone:	(718) 383-0900	Location:	Not reported
Operator:	CHASE MANHATTAN BANK BR#40		
Contact:	Not reported		
Emergency Contact:	HERB HODGE, (516) 745-4980		
Facility Type:	Not reported		
Total Tanks:	1	Old PBS Num:	Not reported
Owner:	CHASE MANHATTAN BANK BR#40 875 MANHATTAN AVENUE GREENPOINT, NY 11222 (718) 383-0900		
Owner Type:	Not reported	Owner Mark:	First Owner
Owner Subtype:	Not reported		
Mailing Address:	CHASE MANHATTAN BANK BR#40 875 MANHATTAN AVENUE NY 11222 (718) 383-0900 ATTN: HERB HODGE		
Facility Status:	Active	Total Capacity:	2000
Certification:	07/01/1991	Expiration:	06/26/1996
Tank Status:	IN SERVICE		
Tank Location:	UNDERGROUND		
Tank ID:	001	Install Date:	00/00
Product Stored:	NOS 1,2, OR 4 FUEL OIL	Tank Type:	Steel/carbon steel
Tank Internal:	Not reported	Pipe Internal:	Not reported
Pipe Location:	Not reported	Pipe Type:	STEEL/IRON
Tank External:	Not reported		
Pipe External:	Not reported		
Second Containment:	NONE		
Leak Detection:	NONE		
Overfill Prot:	Product Level Gauge	Dispenser:	Submersible
Date Tested:	Not reported	Next Test Date:	12/87
Date Closed:	Not reported	Test Method:	Not reported
Data File:	Petroleum Bulk Storage Facility		

D14
SW
1/8-1/4
Higher

861 MANHATTAN AVE.
861 MANHATTAN AVE.
GREENPOINT, NY 11222

UST
AST

U002259425
N/A

D15
SW
1/8-1/4
Higher

SUNSHINE LAUNDRIES
860 MANHATTAN AVE
BROOKLYN, NY 11222

FINDS
RCRIS-LQG

1000381582
NYD982535643

MAP FINDINGS

Map ID
Direction
Distance
Elevation

EDR ID Number
EPA ID Number

SUNSHINE LAUNDRIES (Continued)

1000381582

RCRIS:

Owner: SUNSHINE LAUNDRIES
(212) 555-1212

Contact: RUN PUPORA
(212) 555-1212

Waste	Quantity	Info Source	Waste	Quantity	Info Source
D000	.00000 (N)	Notification	D001	.00000 (N)	Notification
F002	.00000 (N)	Notification			

(P) = Pounds , (K) = Kilograms , (M) = Metric Tons , (T) = Tons , (N) = Not Reported

C16
West
1/8-1/4
Higher

T & D CLEANERS
905 MANHATTAN AVE
BROOKLYN, NY 11222

RCRIS-SQG 1000109866
FINDS NYD040805574

RCRIS:

Owner: STEVE PENN
(914) 747-4501

Contact: HOOIIO BRITTEN
(718) 383-5665

Waste	Quantity	Info Source	Waste	Quantity	Info Source
D000	.00000 (N)	Notification	D001	.00000 (N)	Notification
F002	.00000 (N)	Notification	NONE	.00000 (N)	EPA Inspection

(P) = Pounds , (K) = Kilograms , (M) = Metric Tons , (T) = Tons , (N) = Not Reported

17
SW
1/8-1/4
Higher

GREENPOINT DRY CLEANERS
850 MANHATTAN AVE
BROOKLYN, NY 11222

RCRIS-SQG 1000396941
FINDS NYD982795155

RCRIS:

Owner: GREENPOINT DRY CLEANERS INC
(212) 555-1212

Contact: SOO K CHUNG
(718) 383-3505

Waste	Quantity	Info Source	Waste	Quantity	Info Source
F002	.00000 (N)	Notification	NONE	.00000 (N)	EPA Inspection

(P) = Pounds , (K) = Kilograms , (M) = Metric Tons , (T) = Tons , (N) = Not Reported

C18
West
1/8-1/4
Higher

POLONAISE TERRACE
150 GREENPOINT AVE
BROOKLYN, NY 11222

UST U001831939
N/A

MAP FINDINGS

Map ID
Direction
Distance
Elevation

Site

Database(s)

EDR ID Number
EPA ID Number

POLONAISE TERRACE (Continued)

U001831939

PBS UST:

Facility ID:	2-082392	CBS Number:	Not reported
Town:	Not reported	SWIS ID:	6101
Telephone:	(718) 383-3700	Location:	Not reported
Operator:	MR VINCENT BRUNHARD JR		
Contact:	Not reported		
Emergency Contact:	MR VINCENT BRUNHARD JR, (718) 428-1055		
Facility Type:	OTHER RETAIL SALES		
Total Tanks:	1	Old PBS Num:	Not reported
Owner:	MR VINCENT BRUNHARD JR 47-18 243RD ST DOUGLASTON, NY 11362 (718) 428-1055		
Owner Type:	Corporate/Commercial	Owner Mark:	First Owner
Owner Subtype:	Not reported		
Mailing Address:	MR VINCENT BRUNHARD JR 47-18 243RD ST NY 11362 (718) 428-1055		
	Not Reported		
Facility Status:	Active	Total Capacity:	2000
Certification:	02/26/1992	Expiration:	03/24/1997
Tank Status:	IN SERVICE		
Tank Location:	UNDERGROUND		
Tank ID:	001	Install Date:	12/48
Product Stored:	NOS 1,2, OR 4 FUEL OIL	Tank Type:	Steel/carbon steel
Tank Internal:	Not reported	Pipe Internal:	Not reported
Pipe Location:	Not reported	Pipe Type:	STEEL/IRON
Tank External:	Not reported		
Pipe External:	Not reported		
Second Containment:	VAULT		
Leak Detection:	NONE		
Overfill Prot:	Product Level Gauge	Dispenser:	Suction
Date Tested:	12/89	Next Test Date:	12/94
Date Closed:	Not reported	Test Method:	HORNER
Data File:	Petroleum Bulk Storage Facility		

19
North
1/8-1/4
Higher

MANNION S/S
301 MCGUINNESS BLVD
BKLYN, NY 11222

UST

U000400647
N/A

MAP FINDINGS

Map ID
Direction
Distance
Elevation

Site

Database(s)

EDR ID Number
EPA ID Number

MANNION S/S (Continued)

U000400647

PBS UST:

Facility ID:	2-421006	CBS Number:	Not reported
Town:	Not reported	SWIS ID:	6101
Telephone:	(718) 383-4512	Location:	Not reported
Operator:	JALMES J MANNION		
Contact:	Not reported		
Emergency Contact:	J U BARRETT ATT AT LAW, (718) 478-1549		
Facility Type:	RETAIL GASOLINE SALES		
Total Tanks:	12	Old PBS Num:	Not reported
Owner:	JALMES J MANNION 301 MCGUINNESS BLVD BKLYN, NY 11222 (718) 383-4512		
Owner Type:	Not reported	Owner Mark:	First Owner
Owner Subtype:	Not reported		
Mailing Address:	JALMES J MANNION 301 MCGUINNESS BLVD NY 11222 (718) 383-4512		
	Not Reported		
Facility Status:	Active	Total Capacity:	550
Certification:	11/13/1992	Expiration:	07/10/1997
Tank Status:	IN SERVICE		
Tank Location:	UNDERGROUND, VAULTED, WITH ACCESS		
Tank ID:	001	Install Date:	12/74
Product Stored:	UNLEADED GASOLINE	Tank Type:	Steel/carbon steel
Tank Internal:	Not reported	Pipe Internal:	Not reported
Pipe Location:	Not reported	Pipe Type:	Not reported
Tank External:	Not reported		
Pipe External:	Not reported		
Second Containment:	VAULT		
Leak Detection:	GROUNDWATER WELL		
Overfill Prot:	Not reported	Dispenser:	Suction
Date Tested:	Not reported	Next Test Date:	N.T.R
Date Closed:	Not reported	Test Method:	Not reported
Data File:	Petroleum Bulk Storage Facility		

MAP FINDINGS

Map ID
Direction
Distance
Elevation

Site

Database(s)

EDR ID Number
EPA ID Number

MANNION S/S (Continued)

U000400647

Facility ID:	2-421006	CBS Number:	Not reported
Town:	Not reported	SWIS ID:	6101
Telephone:	(718) 383-4512	Location:	Not reported
Operator:	JALMES J MANNION		
Contact:	Not reported		
Emergency Contact:	J U BARRETT ATT AT LAW, (718) 478-1549		
Facility Type:	RETAIL GASOLINE SALES		
Total Tanks:	12	Old PBS Num:	Not reported
Owner:	JALMES J MANNION 301 MCGUINNESS BLVD BKLYN, NY 11222 (718) 383-4512	Owner Mark:	First Owner
Owner Type:	Not reported		
Owner Subtype:	Not reported		
Mailing Address:	JALMES J MANNION 301 MCGUINNESS BLVD NY 11222 (718) 383-4512		
Facility Status:	Active	Total Capacity:	550
Certification:	11/13/1992	Expiration:	07/10/1997
Tank Status:	IN SERVICE		
Tank Location:	UNDERGROUND, VAULTED, WITH ACCESS		
Tank ID:	002	Install Date:	12/74
Product Stored:	UNLEADED GASOLINE	Tank Type:	Steel/carbon steel
Tank Internal:	Not reported	Pipe Internal:	Not reported
Pipe Location:	Not reported	Pipe Type:	Not reported
Tank External:	Not reported		
Pipe External:	Not reported		
Second Containment:	VAULT		
Leak Detection:	GROUNDWATER WELL		
Overfill Prot:	Not reported	Dispenser:	Suction
Date Tested:	Not reported	Next Test Date:	N.T.R
Date Closed:	Not reported	Test Method:	Not reported
Data File:	Petroleum Bulk Storage Facility		

MAP FINDINGS

Map ID	Site	Database(s)	EDR ID Number
Direction			EPA ID Number
Distance			
Elevation			

MANNION S/S (Continued)

U000400647

Facility ID:	2-421006	CBS Number:	Not reported
Town:	Not reported	SWIS ID:	6101
Telephone:	(718) 383-4512	Location:	Not reported
Operator:	JALMES J MANNION		
Contact:	Not reported		
Emergency Contact:	J U BARRETT ATT AT LAW, (718) 478-1549		
Facility Type:	RETAIL GASOLINE SALES		
Total Tanks:	12	Old PBS Num:	Not reported
Owner:	JALMES J MANNION 301 MCGUINNESS BLVD BKLYN, NY 11222 (718) 383-4512		
Owner Type:	Not reported	Owner Mark:	First Owner
Owner Subtype:	Not reported		
Mailing Address:	JALMES J MANNION 301 MCGUINNESS BLVD NY 11222 (718) 383-4512 Not Reported		
Facility Status:	Active	Total Capacity:	550
Certification:	11/13/1992	Expiration:	07/10/1997
Tank Status:	IN SERVICE		
Tank Location:	UNDERGROUND, VAULTED, WITH ACCESS		
Tank ID:	003	Install Date:	12/74
Product Stored:	UNLEADED GASOLINE	Tank Type:	Steel/carbon steel
Tank Internal:	Not reported	Pipe Internal:	Not reported
Pipe Location:	Not reported	Pipe Type:	Not reported
Tank External:	Not reported		
Pipe External:	Not reported		
Second Containment:	VAULT		
Leak Detection:	GROUNDWATER WELL		
Overfill Prot:	Not reported	Dispenser:	Suction
Date Tested:	Not reported	Next Test Date:	N.T.R
Date Closed:	Not reported	Test Method:	Not reported
Data File:	Petroleum Bulk Storage Facility		

MAP FINDINGS

Map ID Direction Distance Elevation	Site	Database(s)	EDR ID Number EPA ID Number
--	------	-------------	--------------------------------

MANNION S/S (Continued)

U000400647

Facility ID:	2-421006	CBS Number:	Not reported
Town:	Not reported	SWIS ID:	6101
Telephone:	(718) 383-4512	Location:	Not reported
Operator:	JALMES J MANNION		
Contact:	Not reported		
Emergency Contact:	J U BARRETT ATT AT LAW, (718) 478-1549		
Facility Type:	RETAIL GASOLINE SALES		
Total Tanks:	12	Old PBS Num:	Not reported
Owner:	JALMES J MANNION 301 MCGUINNESS BLVD BKLYN, NY 11222 (718) 383-4512		
Owner Type:	Not reported	Owner Mark:	First Owner
Owner Subtype:	Not reported		
Mailing Address:	JALMES J MANNION 301 MCGUINNESS BLVD NY 11222 (718) 383-4512 Not Reported		
Facility Status:	Active	Total Capacity:	550
Certification:	11/13/1992	Expiration:	07/10/1997
Tank Status:	IN SERVICE		
Tank Location:	UNDERGROUND, VAULTED, WITH ACCESS		
Tank ID:	004	Install Date:	12/74
Product Stored:	UNLEADED GASOLINE	Tank Type:	Steel/carbon steel
Tank Internal:	Not reported	Pipe Internal:	Not reported
Pipe Location:	Not reported	Pipe Type:	Not reported
Tank External:	Not reported		
Pipe External:	Not reported		
Second Containment:	VAULT		
Leak Detection:	GROUNDWATER WELL		
Overfill Prot:	Not reported	Dispenser:	Suction
Date Tested:	Not reported	Next Test Date:	N.T.R
Date Closed:	Not reported	Test Method:	Not reported
Data File:	Petroleum Bulk Storage Facility		

MAP FINDINGS

Map ID
Direction
Distance
Elevation

Site

Database(s)

EDR ID Number
EPA ID Number

MANNION S/S (Continued)

U000400647

Facility ID:	2-421006	CBS Number:	Not reported
Town:	Not reported	SWIS ID:	6101
Telephone:	(718) 383-4512	Location:	Not reported
Operator:	JALMES J MANNION		
Contact:	Not reported		
Emergency Contact:	J U BARRETT ATT AT LAW, (718) 478-1549		
Facility Type:	RETAIL GASOLINE SALES		
Total Tanks:	12	Old PBS Num:	Not reported
Owner:	JALMES J MANNION 301 MCGUINNESS BLVD BKLYN, NY 11222 (718) 383-4512	Owner Mark:	First Owner
Owner Type:	Not reported		
Owner Subtype:	Not reported		
Mailing Address:	JALMES J MANNION 301 MCGUINNESS BLVD NY 11222 (718) 383-4512 Not Reported		
Facility Status:	Active	Total Capacity:	550
Certification:	11/13/1992	Expiration:	07/10/1997
Tank Status:	IN SERVICE		
Tank Location:	UNDERGROUND, VAULTED, WITH ACCESS		
Tank ID:	005	Install Date:	12/74
Product Stored:	UNLEADED GASOLINE	Tank Type:	Steel/carbon steel
Tank Internal:	Not reported	Pipe Internal:	Not reported
Pipe Location:	Not reported	Pipe Type:	Not reported
Tank External:	Not reported		
Pipe External:	Not reported		
Second Containment:	VAULT		
Leak Detection:	GROUNDWATER WELL		
Overfill Prot:	Not reported	Dispenser:	Suction
Date Tested:	Not reported	Next Test Date:	N.T.R
Date Closed:	Not reported	Test Method:	Not reported
Data File:	Petroleum Bulk Storage Facility		

MAP FINDINGS

Map ID
Direction
Distance
Elevation

Site

Database(s)

EDR ID Number
EPA ID Number

MANNION S/S (Continued)

U000400647

Facility ID:	2-421006	CBS Number:	Not reported
Town:	Not reported	SWIS ID:	6101
Telephone:	(718) 383-4512	Location:	Not reported
Operator:	JALMES J MANNION		
Contact:	Not reported		
Emergency Contact:	J U BARRETT ATT AT LAW, (718) 478-1549		
Facility Type:	RETAIL GASOLINE SALES		
Total Tanks:	12	Old PBS Num:	Not reported
Owner:	JALMES J MANNION 301 MCGUINNESS BLVD BKLYN, NY 11222 (718) 383-4512	Owner Mark:	First Owner
Owner Type:	Not reported		
Owner Subtype:	Not reported		
Mailing Address:	JALMES J MANNION 301 MCGUINNESS BLVD NY 11222 (718) 383-4512 Not Reported		
Facility Status:	Active	Total Capacity:	550
Certification:	11/13/1992	Expiration:	07/10/1997
Tank Status:	IN SERVICE		
Tank Location:	UNDERGROUND, VAULTED, WITH ACCESS		
Tank ID:	006	Install Date:	12/74
Product Stored:	UNLEADED GASOLINE	Tank Type:	Steel/carbon steel
Tank Internal:	Not reported	Pipe Internal:	Not reported
Pipe Location:	Not reported	Pipe Type:	Not reported
Tank External:	Not reported		
Pipe External:	Not reported		
Second Containment:	VAULT		
Leak Detection:	GROUNDWATER WELL		
Overfill Prot:	Not reported	Dispenser:	Suction
Date Tested:	Not reported	Next Test Date:	N.T.R
Date Closed:	Not reported	Test Method:	Not reported
Data File:	Petroleum Bulk Storage Facility		

MAP FINDINGS

Map ID
Direction
Distance
Elevation

Site

Database(s)

EDR ID Number
EPA ID Number

MANNION S/S (Continued)

U000400647

Facility ID:	2-421006	CBS Number:	Not reported
Town:	Not reported	SWIS ID:	6101
Telephone:	(718) 383-4512	Location:	Not reported
Operator:	JALMES J MANNION		
Contact:	Not reported		
Emergency Contact:	J U BARRETT ATT AT LAW, (718) 478-1549		
Facility Type:	RETAIL GASOLINE SALES		
Total Tanks:	12	Old PBS Num:	Not reported
Owner:	JALMES J MANNION 301 MCGUINNESS BLVD BKLYN, NY 11222 (718) 383-4512	Owner Mark:	First Owner
Owner Type:	Not reported		
Owner Subtype:	Not reported		
Mailing Address:	JALMES J MANNION 301 MCGUINNESS BLVD NY 11222 (718) 383-4512		
	Not Reported		
Facility Status:	Active	Total Capacity:	550
Certification:	11/13/1992	Expiration:	07/10/1997
Tank Status:	IN SERVICE		
Tank Location:	UNDERGROUND, VAULTED, WITH ACCESS		
Tank ID:	007	Install Date:	12/74
Product Stored:	UNLEADED GASOLINE	Tank Type:	Steel/carbon steel
Tank Internal:	Not reported	Pipe Internal:	Not reported
Pipe Location:	Not reported	Pipe Type:	Not reported
Tank External:	Not reported		
Pipe External:	Not reported		
Second Containment:	VAULT		
Leak Detection:	GROUNDWATER WELL		
Overfill Prot:	Not reported	Dispenser:	Suction
Date Tested:	Not reported	Next Test Date:	N.T.R
Date Closed:	Not reported	Test Method:	Not reported
Data File:	Petroleum Bulk Storage Facility		

MAP FINDINGS

Map ID
Direction
Distance
Elevation

Site

Database(s)

EDR ID Number
EPA ID Number

MANNION S/S (Continued)

U000400647

Facility ID:	2-421006	CBS Number:	Not reported
Town:	Not reported	SWIS ID:	6101
Telephone:	(718) 383-4512	Location:	Not reported
Operator:	JALMES J MANNION		
Contact:	Not reported		
Emergency Contact:	J U BARRETT ATT AT LAW, (718) 478-1549		
Facility Type:	RETAIL GASOLINE SALES		
Total Tanks:	12	Old PBS Num:	Not reported
Owner:	JALMES J MANNION 301 MCGUINNESS BLVD BKLYN, NY 11222 (718) 383-4512	Owner Mark:	First Owner
Owner Type:	Not reported		
Owner Subtype:	Not reported		
Mailing Address:	JALMES J MANNION 301 MCGUINNESS BLVD NY 11222 (718) 383-4512		
	Not Reported		
Facility Status:	Active	Total Capacity:	550
Certification:	11/13/1992	Expiration:	07/10/1997
Tank Status:	IN SERVICE		
Tank Location:	UNDERGROUND, VAULTED, WITH ACCESS		
Tank ID:	008	Install Date:	12/74
Product Stored:	LEADED GASOLINE	Tank Type:	Steel/carbon steel
Tank Internal:	Not reported	Pipe Internal:	Not reported
Pipe Location:	Not reported	Pipe Type:	Not reported
Tank External:	Not reported		
Pipe External:	Not reported		
Second Containment:	VAULT		
Leak Detection:	GROUNDWATER WELL		
Overfill Prot:	Not reported	Dispenser:	Suction
Date Tested:	Not reported	Next Test Date:	N.T.R
Date Closed:	Not reported	Test Method:	Not reported
Data File:	Petroleum Bulk Storage Facility		

MAP FINDINGS

Map ID
Direction
Distance
Elevation

Site

Database(s)

EDR ID Number
EPA ID Number

MANNION S/S (Continued)

U000400647

Facility ID:	2-421006	CBS Number:	Not reported
Town:	Not reported	SWIS ID:	6101
Telephone:	(718) 383-4512	Location:	Not reported
Operator:	JALMES J MANNION		
Contact:	Not reported		
Emergency Contact:	J U BARRETT ATT AT LAW, (718) 478-1549		
Facility Type:	RETAIL GASOLINE SALES		
Total Tanks:	12	Old PBS Num:	Not reported
Owner:	JALMES J MANNION 301 MCGUINNESS BLVD BKLYN, NY 11222 (718) 383-4512	Owner Mark:	First Owner
Owner Type:	Not reported		
Owner Subtype:	Not reported		
Mailing Address:	JALMES J MANNION 301 MCGUINNESS BLVD NY 11222 (718) 383-4512		
	Not Reported		
Facility Status:	Active	Total Capacity:	550
Certification:	11/13/1992	Expiration:	07/10/1997
Tank Status:	IN SERVICE		
Tank Location:	UNDERGROUND, VAULTED, WITH ACCESS		
Tank ID:	009	Install Date:	12/74
Product Stored:	LEADED GASOLINE	Tank Type:	Steel/carbon steel
Tank Internal:	Not reported	Pipe Internal:	Not reported
Pipe Location:	Not reported	Pipe Type:	Not reported
Tank External:	Not reported		
Pipe External:	Not reported		
Second Containment:	VAULT		
Leak Detection:	GROUNDWATER WELL		
Overfill Prot:	Not reported	Dispenser:	Suction
Date Tested:	Not reported	Next Test Date:	N.T.R
Date Closed:	Not reported	Test Method:	Not reported
Data File:	Petroleum Bulk Storage Facility		

MAP FINDINGS

Map ID
Direction
Distance
Elevation

Site

Database(s)

EDR ID Number
EPA ID Number

MANNION S/S (Continued)

U000400647

Facility ID:	2-421006	CBS Number:	Not reported
Town:	Not reported	SWIS ID:	6101
Telephone:	(718) 383-4512	Location:	Not reported
Operator:	JALMES J MANNION		
Contact:	Not reported		
Emergency Contact:	J U BARRETT ATT AT LAW, (718) 478-1549		
Facility Type:	RETAIL GASOLINE SALES		
Total Tanks:	12	Old PBS Num:	Not reported
Owner:	JALMES J MANNION 301 MCGUINNESS BLVD BKLYN, NY 11222 (718) 383-4512	Owner Mark:	First Owner
Owner Type:	Not reported		
Owner Subtype:	Not reported		
Mailing Address:	JALMES J MANNION 301 MCGUINNESS BLVD NY 11222 (718) 383-4512		
	Not Reported		
Facility Status:	Active	Total Capacity:	550
Certification:	11/13/1992	Expiration:	07/10/1997
Tank Status:	IN SERVICE		
Tank Location:	UNDERGROUND, VAULTED, WITH ACCESS		
Tank ID:	010	Install Date:	12/74
Product Stored:	LEADED GASOLINE	Tank Type:	Steel/carbon steel
Tank Internal:	Not reported	Pipe Internal:	Not reported
Pipe Location:	Not reported	Pipe Type:	Not reported
Tank External:	Not reported		
Pipe External:	Not reported		
Second Containment:	VAULT		
Leak Detection:	GROUNDWATER WELL		
Overfill Prot:	Not reported	Dispenser:	Suction
Date Tested:	Not reported	Next Test Date:	N.T.R
Date Closed:	Not reported	Test Method:	Not reported
Data File:	Petroleum Bulk Storage Facility		

MAP FINDINGS

Map ID
Direction
Distance
Elevation

Site

Database(s)

EDR ID Number
EPA ID Number

MANNION S/S (Continued)

U000400647

Facility ID:	2-421006	CBS Number:	Not reported
Town:	Not reported	SWIS ID:	6101
Telephone:	(718) 383-4512	Location:	Not reported
Operator:	JALMES J MANNION		
Contact:	Not reported		
Emergency Contact:	J U BARRETT ATT AT LAW, (718) 478-1549		
Facility Type:	RETAIL GASOLINE SALES		
Total Tanks:	12	Old PBS Num:	Not reported
Owner:	JALMES J MANNION 301 MCGUINNESS BLVD BKLYN, NY 11222 (718) 383-4512	Owner Mark:	First Owner
Owner Type:	Not reported		
Owner Subtype:	Not reported		
Mailing Address:	JALMES J MANNION 301 MCGUINNESS BLVD NY 11222 (718) 383-4512 Not Reported		
Facility Status:	Active	Total Capacity:	550
Certification:	11/13/1992	Expiration:	07/10/1997
Tank Status:	IN SERVICE		
Tank Location:	UNDERGROUND, VAULTED, WITH ACCESS		
Tank ID:	011	Install Date:	12/74
Product Stored:	LEADED GASOLINE	Tank Type:	Steel/carbon steel
Tank Internal:	Not reported	Pipe Internal:	Not reported
Pipe Location:	Not reported	Pipe Type:	Not reported
Tank External:	Not reported		
Pipe External:	Not reported		
Second Containment:	VAULT		
Leak Detection:	GROUNDWATER WELL		
Overfill Prot:	Not reported	Dispenser:	Suction
Date Tested:	Not reported	Next Test Date:	N.T.R
Date Closed:	Not reported	Test Method:	Not reported
Data File:	Petroleum Bulk Storage Facility		

MAP FINDINGS

Map ID
Direction
Distance
Elevation

Site

Database(s)

EDR ID Number
EPA ID Number

MANNION S/S (Continued)

U000400647

Facility ID:	2-421006	CBS Number:	Not reported
Town:	Not reported	SWIS ID:	6101
Telephone:	(718) 383-4512	Location:	Not reported
Operator:	JALMES J MANNION		
Contact:	Not reported		
Emergency Contact:	J U BARRETT ATT AT LAW, (718) 478-1549		
Facility Type:	RETAIL GASOLINE SALES		
Total Tanks:	12	Old PBS Num:	Not reported
Owner:	JALMES J MANNION 301 MCGUINNESS BLVD BKLYN, NY 11222 (718) 383-4512	Owner Mark:	First Owner
Owner Type:	Not reported		
Owner Subtype:	Not reported		
Mailing Address:	JALMES J MANNION 301 MCGUINNESS BLVD NY 11222 (718) 383-4512		
Facility Status:	Active	Total Capacity:	550
Certification:	11/13/1992	Expiration:	07/10/1997
Tank Status:	IN SERVICE		
Tank Location:	UNDERGROUND, VAULTED, WITH ACCESS		
Tank ID:	012	Install Date:	12/74
Product Stored:	LEADED GASOLINE	Tank Type:	Steel/carbon steel
Tank Internal:	Not reported	Pipe Internal:	Not reported
Pipe Location:	Not reported	Pipe Type:	Not reported
Tank External:	Not reported		
Pipe External:	Not reported		
Second Containment:	VAULT		
Leak Detection:	GROUNDWATER WELL		
Overfill Prot:	Not reported	Dispenser:	Suction
Date Tested:	Not reported	Next Test Date:	N.T.R
Date Closed:	Not reported	Test Method:	Not reported
Data File:	Petroleum Bulk Storage Facility		

20
SSW
1/8-1/4
Higher

THE GREEN POINT SAVINGS BANK
807 MANHATTAN AVENUE
BROOKLYN, NY 11222

UST

U001330139
N/A

MAP FINDINGS

Map ID
Direction
Distance
Elevation

Site

Database(s)

EDR ID Number
EPA ID Number

THE GREEN POINT SAVINGS BANK (Continued)

U001330139

PBS UST:

Facility ID:	2-601450	CBS Number:	Not reported
Town:	Not reported	SWIS ID:	6101
Telephone:	(718) 706-2996	Location:	Not reported
Operator:	JOSEPH R. TATARKA		
Contact:	Not reported		
Emergency Contact:	JOSEPH R. TATARKA, (718) 706-2996		
Facility Type:	OTHER [SPECIFY]		
Total Tanks:	0	Old PBS Num:	Not reported
Owner:	THE GREEN POINT SAVINGS BANK 807 MANHATTAN AVENUE BROOKLYN, NY 11222 (718) 706-2996		
Owner Type:	Corporate/Commercial	Owner Mark:	First Owner
Owner Subtype:	Not reported		
Mailing Address:	THE GREEN POINT SAVINGS BANK 807 MANHATTAN AVENUE NY 11222 (718) 706-2996 ATTN: MR. JOSEPH R. TATARKA		
Facility Status:	Inactive	Total Capacity:	2000
Certification:	04/16/1993	Expiration:	04/16/1998
Tank Status:	CLOSED-REMOVED		
Tank Location:	UNDERGROUND		
Tank ID:	001	Install Date:	00/00
Product Stored:	NOS 1,2, OR 4 FUEL OIL	Tank Type:	Steel/carbon steel
Tank Internal:	NONE		
Pipe Location:	Underground	Pipe Internal:	NONE
Tank External:	NONE/NONE		
Pipe External:	NONE/NONE		
Second Containment:	NONE/NONE		
Leak Detection:	NONE/NONE		
Overfill Prot:	Vent Whistle	Dispenser:	Suction
Date Tested:	Not reported	Next Test Date:	Not reported
Date Closed:	05/93	Test Method:	Not reported
Data File:	Petroleum Bulk Storage Facility		

21
ESE
1/8-1/4
Higher

REVERE COPPER & BRASS, INC
196 DIAMOND ST
BROOKLYN, NY 11222

RCRIS-SQG 1000214647
FINDS NYD078166824
UST

RCRIS:

Owner: REVERE COPPER & BRASS, INC.
(212) 555-1212

Contact: ANTHONY MORRO
(718) 389-5180

Waste	Quantity	Info Source	Waste	Quantity	Info Source
D001	.00000 (N)	Notification	F003	.00000 (N)	Notification

(P) = Pounds , (K) = Kilograms , (M) = Metric Tons , (T) = Tons , (N) = Not Reported

Other Pertinent Environmental Activity Identified at Site:
facility has an emission permit under the Clean Air Act

MAP FINDINGS

Map ID
 Direction
 Distance
 Elevation

Site _____ Database(s) _____ EDR ID Number
 EPA ID Number

REVERE COPPER & BRASS,INC (Continued)

1000214647

PBS UST:

Facility ID:	2-010928	CBS Number:	Not reported
Town:	Not reported	SWIS ID:	6101
Telephone:	(718) 389-5180	Location:	Not reported
Operator:	BROOKLYN FOIL		
Contact:	Not reported		
Emergency Contact:	FRANK E HAAS, (516) 785-1956		
Facility Type:	MANUFACTURING		
Total Tanks:	2	Old PBS Num:	Not reported
Owner:	BROOKLYN FOIL INCORPORATED 196 DIAMOND ST BROOKLYN, NY 11222 (718) 389-5180	Owner Mark:	First Owner
Owner Type:	Corporate/Commercial		
Owner Subtype:	Not reported		
Mailing Address:	BROOKLYN FOIL INCORPORATED 196 DIAMOND ST NY 11222 (718) 389-5180 ATTN: FRANK E. HAAS		
Facility Status:	Active	Total Capacity:	3000
Certification:	08/20/1992	Expiration:	10/23/1997
Tank Status:	IN SERVICE		
Tank Location:	UNDERGROUND, VAULTED, WITH ACCESS		
Tank ID:	001	Install Date:	12/51
Product Stored:	NOS 1,2, OR 4 FUEL OIL	Tank Type:	Steel/carbon steel
Tank Internal:	Not reported	Pipe Internal:	Not reported
Pipe Location:	Not reported	Pipe Type:	STEEL/IRON
Tank External:	Not reported		
Pipe External:	Not reported		
Second Containment:	VAULT		
Leak Detection:	NONE		
Overfill Prot:	Product Level Gauge	Dispenser:	Suction
Date Tested:	Not reported	Next Test Date:	N.T.R
Date Closed:	Not reported	Test Method:	Not reported
Data File:	Petroleum Bulk Storage Facility		

MAP FINDINGS

Map ID
Direction
Distance
Elevation

Site	Database(s)	EDR ID Number EPA ID Number
------	-------------	--------------------------------

REVERE COPPER & BRASS, INC (Continued)

1000214647

Facility ID:	2-010928	CBS Number:	Not reported
Town:	Not reported	SWIS ID:	6101
Telephone:	(718) 389-5180	Location:	Not reported
Operator:	BROOKLYN FOIL		
Contact:	Not reported		
Emergency Contact:	FRANK E HAAS, (516) 785-1956		
Facility Type:	MANUFACTURING		
Total Tanks:	2	Old PBS Num:	Not reported
Owner:	BROOKLYN FOIL INCORPORATED 196 DIAMOND ST BROOKLYN, NY 11222 (718) 389-5180		
Owner Type:	Corporate/Commercial	Owner Mark:	First Owner
Owner Subtype:	Not reported		
Mailing Address:	BROOKLYN FOIL INCORPORATED 196 DIAMOND ST NY 11222 (718) 389-5180 ATTN: FRANK E. HAAS		
Facility Status:	Active	Total Capacity:	5000
Certification:	08/20/1992	Expiration:	10/23/1997
Tank Status:	IN SERVICE		
Tank Location:	UNDERGROUND		
Tank ID:	002	Install Date:	12/51
Product Stored:	NOS 1,2, OR 4 FUEL OIL	Tank Type:	Steel/carbon steel
Tank Internal:	Not reported	Pipe Internal:	Not reported
Pipe Location:	Not reported	Pipe Type:	STEEL/IRON
Tank External:	Not reported		
Pipe External:	Not reported		
Second Containment:	NONE		
Leak Detection:	NONE		
Overfill Prot:	Product Level Gauge	Dispenser:	Suction
Date Tested:	07/93	Next Test Date:	07/98
Date Closed:	Not reported	Test Method:	LEAK COMPUTER [ACUTEST]
Data File:	Petroleum Bulk Storage Facility		

E22
East
1/8-1/4
Higher

NEWTOWN CREEK POLLUTION CONTROL PLANT
301 GREENPOINT AVENUE
BROOKLYN, NY 11222

UST
AST

U002261337
N/A

E23
East
1/8-1/4
Higher

301 GREENPOINT AVE
301 GREENPOINT AVE
BROOKLYN, NY

LUST

S100494600
N/A

MAP FINDINGS

Map ID
Direction
Distance
Elevation

EDR ID Number
EPA ID Number

301 GREENPOINT AVE (Continued)

S100494600

LUST:

Facility ID:	9211551	Spill Date:	12/30/1992
First notified:	C	Material class:	PETROLEUM
Material spilled:	KEROSENE	Release QTY:	2004.00 GALLONS
Water body affected:	Not reported	Origin:	MAJOR FACILITY 400,000 GAL
Resource affected:	SURFACE WATER	Notifier:	LOCAL AGENCY
Basin of spill:	0	Project ID:	0
Cleaner:	NO ACTION TAKEN	Date Cleaned:	01/08/1993
Initiated clean up:	Not reported	Close Date:	01/08/1993
Last Inspection:	Not reported	Investigator:	SULLIVAN
UST Trust Fund:	No		
Status:	MEANS ITS BEEN RESOLVED	Penalty:	NO PENALTY
Quantity recovered:	0.00		
Cause:	TANK FAILURE		
Emergency response:	IT WAS NOT TAKEN		
Facility status:	COMPLETED SPILL [SPILL IS CLEANED UP AND ALL PAPERWORK IS COMPLETED]		

E24
East
1/8-1/4
Higher

NEWTOWN CREEK WATER POLLUTION CONTROL
301 GREENPOINT AVENUE
BROOKLYN, NY 11222

FINDS 1000418123
RCRIS-LQG NYD980779730
AST

RCRIS:

Owner: Not reported
Contact: CHRANOWSKI VALENTINE
(718) 860-9320

Waste	Quantity	Info Source	Waste	Quantity	Info Source
X002	.00000 (N)	Notification	NONE	.00000 (N)	EPA Inspection

(P) = Pounds , (K) = Kilograms , (M) = Metric Tons , (T) = Tons , (N) = Not Reported

Other Pertinent Environmental Activity Identified at Site:
facility has active water discharge permits

MAP FINDINGS

Map ID
Direction
Distance
Elevation

Site	Database(s)	EDR ID Number EPA ID Number
------	-------------	--------------------------------

NEWTOWN CREEK WATER POLLUTION CONTROL (Continued)

1000418123

CBS AST:

Facility ID:	2-000233	Telephone:	(718) 389-2002
Owner:	NYC DEP BUREAU OF CLEAN WATER 96-05 HORACE HARDING EXPRESSWAY CORONA, NY 11368 (718) 595-5050		
Facility Status:	Active	Total AST's:	10
Tank ID:	NC-01		
Tank Status:	IN SERVICE		
Tank Location:	ABOVEGROUND ON SADDLES LEGS, STILTS, RACK, OR CRADLE		
Install Date:	Not reported	Capacity (Gal):	8000
Tank Type:	Other	Product Stored:	LEADED GASOLINE
Extrnl Protection:	NONE/NONE		
Intrnl Protection:	FIBERGLASS LINER [FRP]		
Tank Containment:	NONE/NONE		
Pipe Type:	OTHER	Pipe Location:	Aboveground
Pipe Internal:	NONE		
Pipe External:	NONE/NONE		
Pipe Containment:	NONE/NONE	Haz Percent:	15
Leak Detection:	NONE/NONE		
Overfill Protection:	None/Product Level Gauge		
Chemical:	Not reported		
Tank Closed:	Not reported	Data File:	Not reported
Case Number:	7681529		

Facility ID:	2-000233	Telephone:	(718) 389-2002
Owner:	NYC DEP BUREAU OF CLEAN WATER 96-05 HORACE HARDING EXPRESSWAY CORONA, NY 11368 (718) 595-5050		
Facility Status:	Active	Total AST's:	10
Tank ID:	NC-02		
Tank Status:	IN SERVICE		
Tank Location:	ABOVEGROUND ON SADDLES LEGS, STILTS, RACK, OR CRADLE		
Install Date:	Not reported	Capacity (Gal):	8000
Tank Type:	Other	Product Stored:	LEADED GASOLINE
Extrnl Protection:	NONE/NONE		
Intrnl Protection:	FIBERGLASS LINER [FRP]		
Tank Containment:	NONE/NONE		
Pipe Type:	OTHER	Pipe Location:	Aboveground
Pipe Internal:	NONE		
Pipe External:	NONE/NONE		
Pipe Containment:	NONE/NONE	Haz Percent:	15
Leak Detection:	NONE/NONE		
Overfill Protection:	None/Product Level Gauge		
Chemical:	Not reported		
Tank Closed:	Not reported	Data File:	Not reported
Case Number:	7681529		

MAP FINDINGS

Map ID
Direction
Distance
Elevation

Site

Database(s)

EDR ID Number
EPA ID Number

NEWTOWN CREEK WATER POLLUTION CONTROL (Continued)

1000418123

Facility ID: 2-000233 Telephone: (718) 389-2002
 Owner: NYC DEP BUREAU OF CLEAN WATER
 96-05 HORACE HARDING EXPRESSWAY
 CORONA, NY 11368
 (718) 595-5050

Facility Status: Active
 Tank ID: NC-03 Total AST's: 10
 Tank Status: IN SERVICE
 Tank Location: ABOVEGROUND ON SADDLES LEGS, STILTS, RACK, OR CRADLE
 Install Date: Not reported Capacity (Gal): 8000
 Tank Type: Other Product Stored: LEADED GASOLINE
 Extrnl Protection: NONE/NONE
 Intrnl Protection: FIBERGLASS LINER [FRP]
 Tank Containment: NONE/NONE
 Pipe Type: OTHER Pipe Location: Aboveground
 Pipe Internal: NONE
 Pipe External: NONE/NONE
 Pipe Containment: NONE/NONE Haz Percent: 15
 Leak Detection: NONE/NONE
 Overfill Protection: None/Product Level Gauge
 Chemical: Not reported
 Tank Closed: Not reported Data File: Not reported
 Case Number: 7681529

Facility ID: 2-000233 Telephone: (718) 389-2002
 Owner: NYC DEP BUREAU OF CLEAN WATER
 96-05 HORACE HARDING EXPRESSWAY
 CORONA, NY 11368
 (718) 595-5050

Facility Status: Active
 Tank ID: NC-04 Total AST's: 10
 Tank Status: IN SERVICE
 Tank Location: ABOVEGROUND ON SADDLES LEGS, STILTS, RACK, OR CRADLE
 Install Date: Not reported Capacity (Gal): 8000
 Tank Type: Other Product Stored: LEADED GASOLINE
 Extrnl Protection: NONE/NONE
 Intrnl Protection: FIBERGLASS LINER [FRP]
 Tank Containment: NONE/NONE
 Pipe Type: OTHER Pipe Location: Aboveground
 Pipe Internal: NONE
 Pipe External: NONE/NONE
 Pipe Containment: NONE/NONE Haz Percent: 15
 Leak Detection: NONE/NONE
 Overfill Protection: None/Product Level Gauge
 Chemical: Not reported
 Tank Closed: Not reported Data File: Not reported
 Case Number: 7681529

MAP FINDINGS

Map ID
Direction
Distance
Elevation

Site

Database(s)

EDR ID Number
EPA ID Number

NEWTOWN CREEK WATER POLLUTION CONTROL (Continued)

1000418123

Facility ID: 2-000233 Telephone: (718) 389-2002
 Owner: NYC DEP BUREAU OF CLEAN WATER
 96-05 HORACE HARDING EXPRESSWAY
 CORONA, NY 11368
 (718) 595-5050

Facility Status: Active
 Tank ID: NC-05 Total AST's: 10
 Tank Status: IN SERVICE
 Tank Location: ABOVEGROUND ON SADDLES LEGS, STILTS, RACK, OR CRADLE
 Install Date: Not reported Capacity (Gal): 8000
 Tank Type: Other Product Stored: LEADED GASOLINE
 Extrnl Protection: NONE/NONE
 Intrnl Protection: FIBERGLASS LINER [FRP]
 Tank Containment: NONE/NONE
 Pipe Type: OTHER Pipe Location: Aboveground
 Pipe Internal: NONE
 Pipe External: NONE/NONE
 Pipe Containment: NONE/NONE Haz Percent: 15
 Leak Detection: NONE/NONE
 Overfill Protection: None/Product Level Gauge
 Chemical: Not reported
 Tank Closed: Not reported Data File: Not reported
 Case Number: 7681529

Facility ID: 2-000233 Telephone: (718) 389-2002
 Owner: NYC DEP BUREAU OF CLEAN WATER
 96-05 HORACE HARDING EXPRESSWAY
 CORONA, NY 11368
 (718) 595-5050

Facility Status: Active
 Tank ID: NC-06 Total AST's: 10
 Tank Status: IN SERVICE
 Tank Location: ABOVEGROUND ON SADDLES LEGS, STILTS, RACK, OR CRADLE
 Install Date: Not reported Capacity (Gal): 8000
 Tank Type: Other Product Stored: LEADED GASOLINE
 Extrnl Protection: NONE/NONE
 Intrnl Protection: FIBERGLASS LINER [FRP]
 Tank Containment: NONE/NONE
 Pipe Type: OTHER Pipe Location: Aboveground
 Pipe Internal: NONE
 Pipe External: NONE/NONE
 Pipe Containment: NONE/NONE Haz Percent: 15
 Leak Detection: NONE/NONE
 Overfill Protection: None/Product Level Gauge
 Chemical: Not reported
 Tank Closed: Not reported Data File: Not reported
 Case Number: 7681529

MAP FINDINGS

Map ID
Direction
Distance
Elevation

Site

Database(s)

EDR ID Number
EPA ID Number

NEWTOWN CREEK WATER POLLUTION CONTROL (Continued)

1000418123

Facility ID: 2-000233 Telephone: (718) 389-2002
 Owner: NYC DEP BUREAU OF CLEAN WATER
 96-05 HORACE HARDING EXPRESSWAY
 CORONA, NY 11368
 (718) 595-5050

Facility Status: Active
 Tank ID: NC-07 Total AST's: 10
 Tank Status: IN SERVICE
 Tank Location: ABOVEGROUND ON SADDLES LEGS, STILTS, RACK, OR CRADLE
 Install Date: Not reported Capacity (Gal): 8000
 Tank Type: Other Product Stored: LEADED GASOLINE
 Extnl Protection: NONE/NONE
 Intrnl Protection: FIBERGLASS LINER [FRP]
 Tank Containment: NONE/NONE
 Pipe Type: OTHER Pipe Location: Aboveground
 Pipe Internal: NONE
 Pipe External: NONE/NONE
 Pipe Containment: NONE/NONE Haz Percent: 15
 Leak Detection: NONE/NONE
 Overfill Protection: None/Product Level Gauge
 Chemical: Not reported
 Tank Closed: Not reported Data File: Not reported
 Case Number: 7681529

Facility ID: 2-000233 Telephone: (718) 389-2002
 Owner: NYC DEP BUREAU OF CLEAN WATER
 96-05 HORACE HARDING EXPRESSWAY
 CORONA, NY 11368
 (718) 595-5050

Facility Status: Active
 Tank ID: NC-08 Total AST's: 10
 Tank Status: IN SERVICE
 Tank Location: ABOVEGROUND ON SADDLES LEGS, STILTS, RACK, OR CRADLE
 Install Date: Not reported Capacity (Gal): 8000
 Tank Type: Other Product Stored: LEADED GASOLINE
 Extnl Protection: NONE/NONE
 Intrnl Protection: FIBERGLASS LINER [FRP]
 Tank Containment: NONE/NONE
 Pipe Type: OTHER Pipe Location: Aboveground
 Pipe Internal: NONE
 Pipe External: NONE/NONE
 Pipe Containment: NONE/NONE Haz Percent: 15
 Leak Detection: NONE/NONE
 Overfill Protection: None/Product Level Gauge
 Chemical: Not reported
 Tank Closed: Not reported Data File: Not reported
 Case Number: 7681529

MAP FINDINGS

Map ID
Direction
Distance
Elevation

Site	Database(s)	EDR ID Number EPA ID Number
------	-------------	--------------------------------

NEWTOWN CREEK WATER POLLUTION CONTROL (Continued)

1000418123

Facility ID:	2-000233	Telephone:	(718) 389-2002
Owner:	NYC DEP BUREAU OF CLEAN WATER 96-05 HORACE HARDING EXPRESSWAY CORONA, NY 11368 (718) 595-5050		
Facility Status:	Active	Total AST's:	10
Tank ID:	NCSOUTH01		
Tank Status:	IN SERVICE		
Tank Location:	ABOVEGROUND ON SADDLES LEGS, STILTS, RACK, OR CRADLE		
Install Date:	03/91	Capacity (Gal):	300
Tank Type:	Equivalent technology	Product Stored:	LEADED GASOLINE
Extrnl Protection:	NONE/NONE		
Intrnl Protection:	NONE		
Tank Containment:	NONE/NONE		
Pipe Type:	OTHER	Pipe Location:	Aboveground
Pipe Internal:	NONE		
Pipe External:	NONE/NONE		
Pipe Containment:	NONE/NONE	Haz Percent:	15
Leak Detection:	NONE/NONE		
Overfill Protection:	None/Product Level Gauge		
Chemical:	Not reported		
Tank Closed:	Not reported	Data File:	Not reported
Case Number:	7681529		

Facility ID:	2-000233	Telephone:	(718) 389-2002
Owner:	NYC DEP BUREAU OF CLEAN WATER 96-05 HORACE HARDING EXPRESSWAY CORONA, NY 11368 (718) 595-5050		
Facility Status:	Active	Total AST's:	10
Tank ID:	NCNORTH02		
Tank Status:	IN SERVICE		
Tank Location:	ABOVEGROUND ON SADDLES LEGS, STILTS, RACK, OR CRADLE		
Install Date:	03/91	Capacity (Gal):	300
Tank Type:	Equivalent technology	Product Stored:	LEADED GASOLINE
Extrnl Protection:	NONE/NONE		
Intrnl Protection:	NONE		
Tank Containment:	NONE/NONE		
Pipe Type:	OTHER	Pipe Location:	Aboveground
Pipe Internal:	NONE		
Pipe External:	NONE/NONE		
Pipe Containment:	NONE/NONE	Haz Percent:	15
Leak Detection:	NONE/NONE		
Overfill Protection:	None/Product Level Gauge		
Chemical:	Not reported		
Tank Closed:	Not reported	Data File:	Not reported
Case Number:	7681529		

MAP FINDINGS

Map ID
Direction
Distance
Elevation

Site

Database(s)

EDR ID Number
EPA ID Number

NEWTOWN CREEK WATER POLLUTION CONTROL (Continued)

1000418123

Facility ID:	2-000233	Telephone:	(718) 389-2002
Owner:	NYC DEP BUREAU OF CLEAN WATER 96-05 HORACE HARDING EXPRESSWAY CORONA, NY 11368 (718) 595-5050		
Facility Status:	Active	Total AST's:	10
Tank ID:	NC-09		
Tank Status:	IN SERVICE		
Tank Location:	ABOVEGROUND 10% OR MORE BELOW GROUND		
Install Date:	06/95	Capacity (Gal):	20540
Tank Type:	Fiberglass reinforced plastic [FRP]	Product Stored:	LEADED GASOLINE
Extrnl Protection:	NONE		
Intrnl Protection:	RUBBER LINER		
Tank Containment:	DOUBLED-WALLED TANK		
Pipe Type:	OTHER	Pipe Location:	Above/Underground Combination
Pipe Internal:	NONE		
Pipe External:	NONE		
Pipe Containment:	CUT-OFF WALLS	Haz Percent:	30
Leak Detection:	NONE		
Overfill Protection:	High Level Alarm		
Chemical:	Not reported		
Tank Closed:	Not reported	Data File:	Not reported
Case Number:	7705080		
Facility ID:	2-000233	Telephone:	(718) 389-2002
Owner:	NYC DEP BUREAU OF CLEAN WATER 96-05 HORACE HARDING EXPRESSWAY CORONA, NY 11368 (718) 595-5050		
Facility Status:	Active	Total AST's:	10
Tank ID:	NC-010		
Tank Status:	IN SERVICE		
Tank Location:	ABOVEGROUND 10% OR MORE BELOW GROUND		
Install Date:	06/95	Capacity (Gal):	20540
Tank Type:	Fiberglass reinforced plastic [FRP]	Product Stored:	LEADED GASOLINE
Extrnl Protection:	NONE		
Intrnl Protection:	RUBBER LINER		
Tank Containment:	DOUBLED-WALLED TANK		
Pipe Type:	OTHER	Pipe Location:	Above/Underground Combination
Pipe Internal:	NONE		
Pipe External:	NONE		
Pipe Containment:	CUT-OFF WALLS	Haz Percent:	30
Leak Detection:	NONE		
Overfill Protection:	High Level Alarm		
Chemical:	Not reported		
Tank Closed:	Not reported	Data File:	Not reported
Case Number:	7705080		

MAP FINDINGS

Map ID Direction Distance Elevation	Site	Database(s)	EDR ID Number EPA ID Number
--	------	-------------	--------------------------------

NEWTOWN CREEK WATER POLLUTION CONTROL (Continued)

1000418123

Facility ID:	2-000233	Telephone:	(718) 389-2002
Owner:	NYC DEP BUREAU OF CLEAN WATER 96-05 HORACE HARDING EXPRESSWAY CORONA, NY 11368 (718) 595-5050		
Facility Status:	Active		
Tank ID:	NC-011	Total AST's:	10
Tank Status:	IN SERVICE		
Tank Location:	ABOVEGROUND 10% OR MORE BELOW GROUND		
Install Date:	06/95	Capacity (Gal):	20540
Tank Type:	Fiberglass reinforced plastic [FRP]	Product Stored:	LEADED GASOLINE
Extrnl Protection:	NONE		
Intrnl Protection:	RUBBER LINER		
Tank Containment:	DOUBLED-WALLED TANK		
Pipe Type:	OTHER	Pipe Location:	Above/Underground Combination
Pipe Internal:	NONE		
Pipe External:	NONE		
Pipe Containment:	CUT-OFF WALLS	Haz Percent:	30
Leak Detection:	NONE		
Overfill Protection:	High Level Alarm		
Chemical:	Not reported		
Tank Closed:	Not reported		
Case Number:	7705080	Data File:	Not reported

F25 North 1/8-1/4 Higher	GETTY 58088 315 MCGUINNESS BLVD BKLYN, NY 11222	UST	U001839024 N/A
-----------------------------------	---	-----	-------------------

MAP FINDINGS

Map ID
Direction
Distance
Elevation

Site

Database(s)

EDR ID Number
EPA ID Number

GETTY 58088 (Continued)

U001839024

PBS UST:

Facility ID:	2-146595	CBS Number:	Not reported
Town:	Not reported	SWIS ID:	6101
Telephone:	(718) 389-9724	Location:	Not reported
Operator:	JUAN GONZALEZ		
Contact:	Not reported		
Emergency Contact:	EDWARD WALDRON, (718) 729-6500		
Facility Type:	Not reported		
Total Tanks:	11	Old PBS Num:	Not reported
Owner:	POWER TEST REALY CO LIM PART 125 JERICHO TURNPIKE JERICHO, NY 11753 (516) 576-9500		
Owner Type:	Not reported	Owner Mark:	First Owner
Owner Subtype:	Not reported		
Mailing Address:	GETYY PETROLEUM CORP 3023 GREEN POINT AVENUE NY 11101 (718) 729-6500 Not Reported		
Facility Status:	Active	Total Capacity:	550
Certification:	09/08/1992	Expiration:	10/29/1997
Tank Status:	IN SERVICE		
Tank Location:	UNDERGROUND		
Tank ID:	001	Install Date:	08/56
Product Stored:	UNLEADED GASOLINE	Tank Type:	Steel/carbon steel
Tank Internal:	Not reported	Pipe Internal:	Not reported
Pipe Location:	Not reported	Pipe Type:	GALVANIZED STEEL
Tank External:	Not reported		
Pipe External:	Not reported		
Second Containment:	VAULT		
Leak Detection:	NONE		
Overfill Prot:	Not reported	Dispenser:	Suction
Date Tested:	07/91	Next Test Date:	N.T.R
Date Closed:	Not reported	Test Method:	Not reported
Data File:	Petroleum Bulk Storage Facility		

MAP FINDINGS

Map ID
Direction
Distance
Elevation

Site

Database(s)

EDR ID Number
EPA ID Number

GETTY 58088 (Continued)

U001839024

Facility ID:	2-146595	CBS Number:	Not reported
Town:	Not reported	SWIS ID:	6101
Telephone:	(718) 389-9724	Location:	Not reported
Operator:	JUAN GONZALEZ		
Contact:	Not reported		
Emergency Contact:	EDWARD WALDRON, (718) 729-6500		
Facility Type:	Not reported		
Total Tanks:	11	Old PBS Num:	Not reported
Owner:	POWER TEST REALY CO LIM PART 125 JERICHO TURNPIKE JERICHO, NY 11753 (516) 576-9500		
Owner Type:	Not reported	Owner Mark:	First Owner
Owner Subtype:	Not reported		
Mailing Address:	GETYY PETROLEUM CORP 3023 GREEN POINT AVENUE NY 11101 (718) 729-6500 Not Reported		
Facility Status:	Active	Total Capacity:	550
Certification:	09/08/1992	Expiration:	10/29/1997
Tank Status:	IN SERVICE		
Tank Location:	UNDERGROUND		
Tank ID:	002	Install Date:	08/56
Product Stored:	UNLEADED GASOLINE	Tank Type:	Steel/carbon steel
Tank Internal:	Not reported	Pipe Internal:	Not reported
Pipe Location:	Not reported	Pipe Type:	GALVANIZED STEEL
Tank External:	Not reported		
Pipe External:	Not reported		
Second Containment:	VAULT		
Leak Detection:	NONE		
Overfill Prot:	Not reported	Dispenser:	Suction
Date Tested:	07/91	Next Test Date:	N.T.R
Date Closed:	Not reported	Test Method:	Not reported
Data File:	Petroleum Bulk Storage Facility		

MAP FINDINGS

Map ID
Direction
Distance
Elevation

Site

Database(s)

EDR ID Number
EPA ID Number

GETTY 58088 (Continued)

U001839024

Facility ID:	2-146595	CBS Number:	Not reported
Town:	Not reported	SWIS ID:	6101
Telephone:	(718) 389-9724	Location:	Not reported
Operator:	JUAN GONZALEZ		
Contact:	Not reported		
Emergency Contact:	EDWARD WALDRON, (718) 729-6500		
Facility Type:	Not reported		
Total Tanks:	11	Old PBS Num:	Not reported
Owner:	POWER TEST REALY CO LIM PART 125 JERICHO TURNPIKE JERICHO, NY 11753 (516) 576-9500	Owner Mark:	First Owner
Owner Type:	Not reported		
Owner Subtype:	Not reported		
Mailing Address:	GETYY PETROLEUM CORP 3023 GREEN POINT AVENUE NY 11101 (718) 729-6500		
	Not Reported		
Facility Status:	Active	Total Capacity:	550
Certification:	09/08/1992	Expiration:	10/29/1997
Tank Status:	IN SERVICE		
Tank Location:	UNDERGROUND		
Tank ID:	003	Install Date:	08/56
Product Stored:	UNLEADED GASOLINE	Tank Type:	Steel/carbon steel
Tank Internal:	Not reported	Pipe Internal:	Not reported
Pipe Location:	Not reported	Pipe Type:	GALVANIZED STEEL
Tank External:	Not reported		
Pipe External:	Not reported		
Second Containment:	VAULT		
Leak Detection:	NONE		
Overfill Prot:	Not reported	Dispenser:	Suction
Date Tested:	07/92	Next Test Date:	N.T.R
Date Closed:	Not reported	Test Method:	NOT DEFINED
Data File:	Petroleum Bulk Storage Facility		

MAP FINDINGS

Map ID
Direction
Distance
Elevation

Site

Database(s)

EDR ID Number
EPA ID Number

GETTY 58088 (Continued)

U001839024

Facility ID:	2-146595	CBS Number:	Not reported
Town:	Not reported	SWIS ID:	6101
Telephone:	(718) 389-9724	Location:	Not reported
Operator:	JUAN GONZALEZ		
Contact:	Not reported		
Emergency Contact:	EDWARD WALDRON, (718) 729-6500		
Facility Type:	Not reported		
Total Tanks:	11	Old PBS Num:	Not reported
Owner:	POWER TEST REALY CO LIM PART 125 JERICO TURNPIKE JERICO, NY 11753 (516) 576-9500		
Owner Type:	Not reported	Owner Mark:	First Owner
Owner Subtype:	Not reported		
Mailing Address:	GETYY PETROLEUM CORP 3023 GREEN POINT AVENUE NY 11101 (718) 729-6500		
	Not Reported		
Facility Status:	Active	Total Capacity:	550
Certification:	09/08/1992	Expiration:	10/29/1997
Tank Status:	IN SERVICE		
Tank Location:	UNDERGROUND		
Tank ID:	043	Install Date:	08/56
Product Stored:	UNLEADED GASOLINE	Tank Type:	Steel/carbon steel
Tank Internal:	Not reported	Pipe Internal:	Not reported
Pipe Location:	Not reported	Pipe Type:	GALVANIZED STEEL
Tank External:	Not reported		
Pipe External:	Not reported		
Second Containment:	VAULT		
Leak Detection:	NONE		
Overfill Prot:	Not reported	Dispenser:	Suction
Date Tested:	07/91	Next Test Date:	N.T.R
Date Closed:	Not reported	Test Method:	Not reported
Data File:	Petroleum Bulk Storage Facility		

MAP FINDINGS

Map ID
Direction
Distance
Elevation

Site

Database(s)

EDR ID Number
EPA ID Number

GETTY 58088 (Continued)

U001839024

Facility ID:	2-146595	CBS Number:	Not reported
Town:	Not reported	SWIS ID:	6101
Telephone:	(718) 389-9724	Location:	Not reported
Operator:	JUAN GONZALEZ		
Contact:	Not reported		
Emergency Contact:	EDWARD WALDRON, (718) 729-6500		
Facility Type:	Not reported		
Total Tanks:	11	Old PBS Num:	Not reported
Owner:	POWER TEST REALY CO LIM PART 125 JERICHO TURNPIKE JERICHO, NY 11753 (516) 576-9500	Owner Mark:	First Owner
Owner Type:	Not reported		
Owner Subtype:	Not reported		
Mailing Address:	GETYY PETROLEUM CORP 3023 GREEN POINT AVENUE NY 11101 (718) 729-6500		
	Not Reported		
Facility Status:	Active	Total Capacity:	550
Certification:	09/08/1992	Expiration:	10/29/1997
Tank Status:	IN SERVICE		
Tank Location:	UNDERGROUND		
Tank ID:	053	Install Date:	08/56
Product Stored:	UNLEADED GASOLINE	Tank Type:	Steel/carbon steel
Tank Internal:	Not reported	Pipe Internal:	Not reported
Pipe Location:	Not reported	Pipe Type:	GALVANIZED STEEL
Tank External:	Not reported		
Pipe External:	Not reported		
Second Containment:	VAULT		
Leak Detection:	NONE		
Overfill Prot:	Not reported	Dispenser:	Suction
Date Tested:	07/91	Next Test Date:	N.T.R
Date Closed:	Not reported	Test Method:	Not reported
Data File:	Petroleum Bulk Storage Facility		

MAP FINDINGS

Map ID
Direction
Distance
Elevation

Site

Database(s)

EDR ID Number
EPA ID Number

GETTY 58088 (Continued)

U001839024

Facility ID:	2-146595	CBS Number:	Not reported
Town:	Not reported	SWIS ID:	6101
Telephone:	(718) 389-9724	Location:	Not reported
Operator:	JUAN GONZALEZ		
Contact:	Not reported		
Emergency Contact:	EDWARD WALDRON, (718) 729-6500		
Facility Type:	Not reported		
Total Tanks:	11	Old PBS Num:	Not reported
Owner:	POWER TEST REALY CO LIM PART 125 JERICHO TURNPIKE JERICHO, NY 11753 (516) 576-9500	Owner Mark:	First Owner
Owner Type:	Not reported		
Owner Subtype:	Not reported		
Mailing Address:	GETYY PETROLEUM CORP 3023 GREEN POINT AVENUE NY 11101 (718) 729-6500		
	Not Reported		
Facility Status:	Active	Total Capacity:	550
Certification:	09/08/1992	Expiration:	10/29/1997
Tank Status:	IN SERVICE		
Tank Location:	UNDERGROUND		
Tank ID:	006	Install Date:	08/56
Product Stored:	UNLEADED GASOLINE	Tank Type:	Steel/carbon steel
Tank Internal:	Not reported	Pipe Internal:	Not reported
Pipe Location:	Not reported	Pipe Type:	GALVANIZED STEEL
Tank External:	Not reported		
Pipe External:	Not reported		
Second Containment:	VAULT		
Leak Detection:	NONE		
Overfill Prot:	Not reported	Dispenser:	Suction
Date Tested:	07/91	Next Test Date:	N.T.R
Date Closed:	Not reported	Test Method:	Not reported
Data File:	Petroleum Bulk Storage Facility		

MAP FINDINGS

Map ID
Direction
Distance
Elevation

Site

Database(s)

EDR ID Number
EPA ID Number

GETTY 58088 (Continued)

U001839024

Facility ID:	2-146595	CBS Number:	Not reported
Town:	Not reported	SWIS ID:	6101
Telephone:	(718) 389-9724	Location:	Not reported
Operator:	JUAN GONZALEZ		
Contact:	Not reported		
Emergency Contact:	EDWARD WALDRON, (718) 729-6500		
Facility Type:	Not reported		
Total Tanks:	11	Old PBS Num:	Not reported
Owner:	POWER TEST REALY CO LIM PART 125 JERICHO TURNPIKE JERICHO, NY 11753 (516) 576-9500		
Owner Type:	Not reported	Owner Mark:	First Owner
Owner Subtype:	Not reported		
Mailing Address:	GETYY PETROLEUM CORP 3023 GREEN POINT AVENUE NY 11101 (718) 729-6500 Not Reported		
Facility Status:	Active	Total Capacity:	550
Certification:	09/08/1992	Expiration:	10/29/1997
Tank Status:	IN SERVICE		
Tank Location:	UNDERGROUND		
Tank ID:	073	Install Date:	08/56
Product Stored:	UNLEADED GASOLINE	Tank Type:	Steel/carbon steel
Tank Internal:	Not reported	Pipe Internal:	Not reported
Pipe Location:	Not reported	Pipe Type:	GALVANIZED STEEL
Tank External:	Not reported		
Pipe External:	Not reported		
Second Containment:	VAULT		
Leak Detection:	NONE		
Overfill Prot:	Not reported	Dispenser:	Suction
Date Tested:	07/91	Next Test Date:	N.T.R
Date Closed:	Not reported	Test Method:	Not reported
Data File:	Petroleum Bulk Storage Facility		

MAP FINDINGS

Map ID
Direction
Distance
Elevation

Site

Database(s)

EDR ID Number
EPA ID Number

GETTY 58088 (Continued)

U001839024

Facility ID:	2-146595	CBS Number:	Not reported
Town:	Not reported	SWIS ID:	6101
Telephone:	(718) 389-9724	Location:	Not reported
Operator:	JUAN GONZALEZ		
Contact:	Not reported		
Emergency Contact:	EDWARD WALDRON, (718) 729-6500		
Facility Type:	Not reported		
Total Tanks:	11	Old PBS Num:	Not reported
Owner:	POWER TEST REALY CO LIM PART 125 JERICHO TURNPIKE JERICHO, NY 11753 (516) 576-9500	Owner Mark:	First Owner
Owner Type:	Not reported		
Owner Subtype:	Not reported		
Mailing Address:	GETYY PETROLEUM CORP 3023 GREEN POINT AVENUE NY 11101 (718) 729-6500		
	Not Reported		
Facility Status:	Active	Total Capacity:	550
Certification:	09/08/1992	Expiration:	10/29/1997
Tank Status:	IN SERVICE		
Tank Location:	UNDERGROUND		
Tank ID:	008	Install Date:	08/56
Product Stored:	UNLEADED GASOLINE	Tank Type:	Steel/carbon steel
Tank Internal:	Not reported	Pipe Internal:	Not reported
Pipe Location:	Not reported	Pipe Type:	GALVANIZED STEEL
Tank External:	Not reported		
Pipe External:	Not reported		
Second Containment:	VAULT		
Leak Detection:	NONE		
Overfill Prot:	Not reported	Dispenser:	Suction
Date Tested:	07/91	Next Test Date:	N.T.R
Date Closed:	Not reported	Test Method:	Not reported
Data File:	Petroleum Bulk Storage Facility		

MAP FINDINGS

Map ID
Direction
Distance
Elevation

Site

Database(s)

EDR ID Number
EPA ID Number

GETTY 58088 (Continued)

U001839024

Facility ID:	2-146595	CBS Number:	Not reported
Town:	Not reported	SWIS ID:	6101
Telephone:	(718) 389-9724	Location:	Not reported
Operator:	JUAN GONZALEZ		
Contact:	Not reported		
Emergency Contact:	EDWARD WALDRON, (718) 729-6500		
Facility Type:	Not reported		
Total Tanks:	11	Old PBS Num:	Not reported
Owner:	POWER TEST REALY CO LIM PART 125 JERICHO TURNPIKE JERICHO, NY 11753 (516) 576-9500	Owner Mark:	First Owner
Owner Type:	Not reported		
Owner Subtype:	Not reported		
Mailing Address:	GETYY PETROLEUM CORP 3023 GREEN POINT AVENUE NY 11101 (718) 729-6500 Not Reported		
Facility Status:	Active	Total Capacity:	550
Certification:	09/08/1992	Expiration:	10/29/1997
Tank Status:	IN SERVICE		
Tank Location:	UNDERGROUND		
Tank ID:	009	Install Date:	08/56
Product Stored:	UNLEADED GASOLINE	Tank Type:	Steel/carbon steel
Tank Internal:	Not reported	Pipe Internal:	Not reported
Pipe Location:	Not reported	Pipe Type:	GALVANIZED STEEL
Tank External:	Not reported		
Pipe External:	Not reported		
Second Containment:	VAULT		
Leak Detection:	NONE		
Overfill Prot:	Not reported	Dispenser:	Suction
Date Tested:	07/91	Next Test Date:	N.T.R
Date Closed:	Not reported	Test Method:	Not reported
Data File:	Petroleum Bulk Storage Facility		

MAP FINDINGS

Map ID
Direction
Distance
Elevation

Site

Database(s)

EDR ID Number
EPA ID Number

GETTY 58088 (Continued)

U001839024

Facility ID:	2-146595	CBS Number:	Not reported
Town:	Not reported	SWIS ID:	6101
Telephone:	(718) 389-9724	Location:	Not reported
Operator:	JUAN GONZALEZ		
Contact:	Not reported		
Emergency Contact:	EDWARD WALDRON, (718) 729-6500		
Facility Type:	Not reported		
Total Tanks:	11	Old PBS Num:	Not reported
Owner:	POWER TEST REALY CO LIM PART 125 JERICHO TURNPIKE JERICHO, NY 11753 (516) 576-9500	Owner Mark:	First Owner
Owner Type:	Not reported		
Owner Subtype:	Not reported		
Mailing Address:	GETYY PETROLEUM CORP 3023 GREEN POINT AVENUE NY 11101 (718) 729-6500 Not Reported		
Facility Status:	Active	Total Capacity:	550
Certification:	09/08/1992	Expiration:	10/29/1997
Tank Status:	IN SERVICE		
Tank Location:	UNDERGROUND		
Tank ID:	010	Install Date:	08/56
Product Stored:	UNLEADED GASOLINE	Tank Type:	Steel/carbon steel
Tank Internal:	Not reported	Pipe Internal:	Not reported
Pipe Location:	Not reported	Pipe Type:	GALVANIZED STEEL
Tank External:	Not reported		
Pipe External:	Not reported		
Second Containment:	VAULT		
Leak Detection:	NONE		
Overfill Prot:	Not reported	Dispenser:	Suction
Date Tested:	07/91	Next Test Date:	N.T.R
Date Closed:	Not reported	Test Method:	Not reported
Data File:	Petroleum Bulk Storage Facility		

MAP FINDINGS

Map ID
Direction
Distance
Elevation

Site

Database(s)

EDR ID Number
EPA ID Number

GETTY 58088 (Continued)

U001839024

Facility ID:	2-146595	CBS Number:	Not reported
Town:	Not reported	SWIS ID:	6101
Telephone:	(718) 389-9724	Location:	Not reported
Operator:	JUAN GONZALEZ		
Contact:	Not reported		
Emergency Contact:	EDWARD WALDRON, (718) 729-6500		
Facility Type:	Not reported		
Total Tanks:	11	Old PBS Num:	Not reported
Owner:	POWER TEST REALY CO LIM PART 125 JERICHO TURNPIKE JERICHO, NY 11753 (516) 576-9500	Owner Mark:	First Owner
Owner Type:	Not reported		
Owner Subtype:	Not reported		
Mailing Address:	GETYY PETROLEUM CORP 3023 GREEN POINT AVENUE NY 11101 (718) 729-6500		
	Not Reported		
Facility Status:	Active	Total Capacity:	550
Certification:	09/08/1992	Expiration:	10/29/1997
Tank Status:	IN SERVICE		
Tank Location:	UNDERGROUND		
Tank ID:	011	Install Date:	08/56
Product Stored:	OTHER	Tank Type:	Steel/carbon steel
Tank Internal:	Not reported	Pipe Internal:	Not reported
Pipe Location:	Not reported	Pipe Type:	GALVANIZED STEEL
Tank External:	Not reported		
Pipe External:	Not reported		
Second Containment:	VAULT		
Leak Detection:	NONE		
Overfill Prot:	Not reported	Dispenser:	Gravity
Date Tested:	07/91	Next Test Date:	N.T.R
Date Closed:	Not reported	Test Method:	Not reported
Data File:	Petroleum Bulk Storage Facility		

26
SW
1/8-1/4
Higher

1125 LORIMER STREET
1125 LORIMER ST
BKLYN, NY 11222

UST

U000400836
N/A

MAP FINDINGS

Map ID
Direction
Distance
Elevation

EDR ID Number
EPA ID Number

1125 LORIMER STREET (Continued)

U000400836

PBS UST:
 Facility ID: 2-278106 CBS Number: Not reported
 Town: Not reported SWIS ID: 6101
 Telephone: (718) 389-1473 Location: Not reported
 Operator: CARMEN GARCIA
 Contact: Not reported
 Emergency Contact: CARMEN GARCIA, (718) 389-1473
 Facility Type: APARTMENT BUILDING
 Total Tanks: 1 Old PBS Num: Not reported
 Owner: 1125 LORIMER ST HOUSING CORP
 1125 LORIMER ST
 BKLYN, NY 11222
 (718) 389-1473
 Owner Type: Corporate/Commercial Owner Mark: First Owner
 Owner Subtype: Not reported
 Mailing Address: 1125 LORIMER ST HOUSING CORP
 1125 LORIMER ST
 NY 11222
 (718) 389-1473
 Not Reported
 Facility Status: Active Total Capacity: 5000
 Certification: 02/19/1993 Expiration: 07/14/1997
 Tank Status: IN SERVICE
 Tank Location: UNDERGROUND, VAULTED, WITH ACCESS
 Tank ID: 001 Install Date: 00/00
 Product Stored: NOS 5 OR 6 FUEL OIL Tank Type: Steel/carbon steel
 Tank Internal: Not reported Pipe Internal: Not reported
 Pipe Location: Not reported Pipe Type: STEEL/IRON
 Tank External: Not reported
 Pipe External: Not reported
 Second Containment: NONE
 Leak Detection: NONE
 Overfill Prot: Product Level Gauge Dispenser: Suction
 Date Tested: Not reported Next Test Date: N.T.R
 Date Closed: Not reported Test Method: Not reported
 Data File: Petroleum Bulk Storage Facility

F27
North
1/8-1/4
Higher

PULASKI SVC STA
321 MCGUINNESS BLVD
BROOKLYN, NY 11222

FINDS 1000158146
RCRIS-LQG NYD095772919
UST

RCRIS:
 Owner: UNKNOWN
 (212) 555-1212
 Contact: GUS KOOGIANNIS
 (718) 389-4483

Waste	Quantity	Info Source	Waste	Quantity	Info Source
D000	.00000 (N)	Notification	D001	.00000 (N)	Notification
NONE	.00000 (N)	EPA Inspection			

(P) = Pounds , (K) = Kilograms , (M) = Metric Tons , (T) = Tons , (N) = Not Reported

MAP FINDINGS

Map ID
Direction
Distance
Elevation

Site	Database(s)	EDR ID Number EPA ID Number
------	-------------	--------------------------------

PULASKI SVC STA (Continued)

1000158146

PBS UST:

Facility ID:	2-600693	CBS Number:	Not reported
Town:	Not reported	SWIS ID:	6101
Telephone:	(718) 389-4483	Location:	Not reported
Operator:	GUS KODOGIANNIS		
Contact:	Not reported		
Emergency Contact:	GUS KODOGIANNIS, (718) 456-7819		
Facility Type:	RETAIL GASOLINE SALES		
Total Tanks:	4	Old PBS Num:	Not reported
Owner:	PULASKI SERVICE STATION INC 321 MCGUINNESS BLVD BROOKLYN, NY 11222 (718) 389-4483	Owner Mark:	First Owner
Owner Type:	Corporate/Commercial		
Owner Subtype:	Not reported		
Mailing Address:	PULASKI SERVICE STATION INC 321 MCGUINNESS BLVD NY 11222 (718) 389-4483 ATTN: GUS KODOGIANNIS		
Facility Status:	Active	Total Capacity:	4000
Certification:	03/24/1992	Expiration:	03/24/1997
Tank Status:	IN SERVICE		
Tank Location:	UNDERGROUND		
Tank ID:	1	Install Date:	04/87
Product Stored:	UNLEADED GASOLINE	Tank Type:	Fiberglass reinforced plastic [FRP]
Tank Internal:	FIBERGLASS LINER [FRP]	Pipe Internal:	FIBERGLASS LINER [FRP]
Pipe Location:	Underground	Pipe Type:	FIBERGLASS [FRP]
Tank External:	IMPRESSED CURRENT/FIBERGLASS		
Pipe External:	FIBERGLASS		
Second Containment:	DOUBLED-WALLED TANK		
Leak Detection:	IN-TANK SYSTEM	Dispenser:	Submersible
Overfill Prot:	Automatic Shut-Off	Next Test Date:	N.T.R
Date Tested:	Not reported	Test Method:	Not reported
Date Closed:	Not reported		
Data File:	Petroleum Bulk Storage Facility		

MAP FINDINGS

Map ID
Direction
Distance
Elevation

Site

Database(s)

EDR ID Number
EPA ID Number

PULASKI SVC STA (Continued)

1000158146

Facility ID:	2-600693	CBS Number:	Not reported
Town:	Not reported	SWIS ID:	6101
Telephone:	(718) 389-4483	Location:	Not reported
Operator:	GUS KODOGIANNIS		
Contact:	Not reported		
Emergency Contact:	GUS KODOGIANNIS, (718) 456-7819		
Facility Type:	RETAIL GASOLINE SALES		
Total Tanks:	4	Old PBS Num:	Not reported
Owner:	PULASKI SERVICE STATION INC 321 MCGUINNESS BLVD BROOKLYN, NY 11222 (718) 389-4483		
Owner Type:	Corporate/Commercial	Owner Mark:	First Owner
Owner Subtype:	Not reported		
Mailing Address:	PULASKI SERVICE STATION INC 321 MCGUINNESS BLVD NY 11222 (718) 389-4483 ATTN: GUS KODOGIANNIS		
Facility Status:	Active	Total Capacity:	4000
Certification:	03/24/1992	Expiration:	03/24/1997
Tank Status:	IN SERVICE		
Tank Location:	UNDERGROUND		
Tank ID:	2	Install Date:	04/87
Product Stored:	UNLEADED GASOLINE	Tank Type:	Fiberglass reinforced plastic [FRP]
Tank Internal:	FIBERGLASS LINER [FRP]	Pipe Internal:	FIBERGLASS LINER [FRP]
Pipe Location:	Underground	Pipe Type:	FIBERGLASS [FRP]
Tank External:	IMPRESSED CURRENT/FIBERGLASS		
Pipe External:	FIBERGLASS		
Second Containment:	DOUBLED-WALLED TANK		
Leak Detection:	IN-TANK SYSTEM		
Overfill Prot:	Automatic Shut-Off	Dispenser:	Submersible
Date Tested:	Not reported	Next Test Date:	N.T.R
Date Closed:	Not reported	Test Method:	Not reported
Data File:	Petroleum Bulk Storage Facility		

MAP FINDINGS

Map ID
Direction
Distance
Elevation

Site	Database(s)	EDR ID Number EPA ID Number
------	-------------	--------------------------------

PULASKI SVC STA (Continued)

1000158146

Facility ID:	2-600693	CBS Number:	Not reported
Town:	Not reported	SWIS ID:	6101
Telephone:	(718) 389-4483	Location:	Not reported
Operator:	GUS KODOGIANNIS		
Contact:	Not reported		
Emergency Contact:	GUS KODOGIANNIS, (718) 456-7819		
Facility Type:	RETAIL GASOLINE SALES		
Total Tanks:	4	Old PBS Num:	Not reported
Owner:	PULASKI SERVICE STATION INC 321 MCGUINNESS BLVD BROOKLYN, NY 11222 (718) 389-4483	Owner Mark:	First Owner
Owner Type:	Corporate/Commercial		
Owner Subtype:	Not reported		
Mailing Address:	PULASKI SERVICE STATION INC 321 MCGUINNESS BLVD NY 11222 (718) 389-4483 ATTN: GUS KODOGIANNIS		
Facility Status:	Active	Total Capacity:	4000
Certification:	03/24/1992	Expiration:	03/24/1997
Tank Status:	IN SERVICE		
Tank Location:	UNDERGROUND		
Tank ID:	3	Install Date:	04/87
Product Stored:	UNLEADED GASOLINE	Tank Type:	Fiberglass reinforced plastic [FRP]
Tank Internal:	FIBERGLASS LINER [FRP]	Pipe Internal:	FIBERGLASS LINER [FRP]
Pipe Location:	Underground	Pipe Type:	FIBERGLASS [FRP]
Tank External:	IMPRESSED CURRENT/FIBERGLASS		
Pipe External:	FIBERGLASS		
Second Containment:	DOUBLED-WALLED TANK		
Leak Detection:	IN-TANK SYSTEM		
Overfill Prot:	Automatic Shut-Off	Dispenser:	Submersible
Date Tested:	Not reported	Next Test Date:	N.T.R
Date Closed:	Not reported	Test Method:	Not reported
Data File:	Petroleum Bulk Storage Facility		

MAP FINDINGS

Map ID
Direction
Distance
Elevation

Site	Database(s)	EDR ID Number EPA ID Number
------	-------------	--------------------------------

PULASKI SVC STA (Continued)

1000158146

Facility ID:	2-600693	CBS Number:	Not reported
Town:	Not reported	SWIS ID:	6101
Telephone:	(718) 389-4483	Location:	Not reported
Operator:	GUS KODOGIANNIS		
Contact:	Not reported		
Emergency Contact:	GUS KODOGIANNIS, (718) 456-7819		
Facility Type:	RETAIL GASOLINE SALES		
Total Tanks:	4	Old PBS Num:	Not reported
Owner:	PULASKI SERVICE STATION INC 321 MCGUINNESS BLVD BROOKLYN, NY 11222 (718) 389-4483		
Owner Type:	Corporate/Commercial	Owner Mark:	First Owner
Owner Subtype:	Not reported		
Mailing Address:	PULASKI SERVICE STATION INC 321 MCGUINNESS BLVD NY 11222 (718) 389-4483 ATTN: GUS KODOGIANNIS		
Facility Status:	Active	Total Capacity:	4000
Certification:	03/24/1992	Expiration:	03/24/1997
Tank Status:	IN SERVICE		
Tank Location:	UNDERGROUND		
Tank ID:	4	Install Date:	04/87
Product Stored:	DIESEL	Tank Type:	Fiberglass reinforced plastic [FRP]
Tank Internal:	FIBERGLASS LINER [FRP]	Pipe Internal:	FIBERGLASS LINER [FRP]
Pipe Location:	Underground	Pipe Type:	FIBERGLASS [FRP]
Tank External:	IMPRESSED CURRENT/FIBERGLASS		
Pipe External:	FIBERGLASS		
Second Containment:	DOUBLED-WALLED TANK		
Leak Detection:	IN-TANK SYSTEM		
Overfill Prot:	Automatic Shut-Off	Dispenser:	Submersible
Date Tested:	Not reported	Next Test Date:	N.T.R
Date Closed:	Not reported	Test Method:	Not reported
Data File:	Petroleum Bulk Storage Facility		

G28
North
1/8-1/4
Higher

WING GONG LAUNDRY INC
240-244 HURON ST
BROOKLYN, NY 11222

UST

U000395062
N/A

MAP FINDINGS

Map ID
Direction
Distance
Elevation

Site

Database(s)

EDR ID Number
EPA ID Number

WING GONG LAUNDRY INC (Continued)

U000395062

PBS UST:

Facility ID:	2-116165	CBS Number:	Not reported
Town:	Not reported	SWIS ID:	6101
Telephone:	(718) 389-4861	Location:	Not reported
Operator:	SEUNG NG		
Contact:	Not reported		
Emergency Contact:	DANNY MOY, (718) 389-6733		
Facility Type:	Not reported		
Total Tanks:	0	Old PBS Num:	Not reported
Owner:	DANNY MOY 21 MCGUINNESS BLVD BROOKLYN, NY 11222 (718) 389-6733	Owner Mark:	First Owner
Owner Type:	Not reported		
Owner Subtype:	Not reported		
Mailing Address:	DANNY MOY 21 MCGUINNESS BLVD NY 11222 (718) 389-6733 Not Reported		
Facility Status:	Inactive	Total Capacity:	5000
Certification:	05/07/1987	Expiration:	05/07/1992
Tank Status:	UNDEFINED		
Tank Location:	UNDERGROUND		
Tank ID:	001	Install Date:	00/00
Product Stored:	NOS 1,2, OR 4 FUEL OIL	Tank Type:	Steel/carbon steel
Tank Internal:	Not reported	Pipe Internal:	Not reported
Pipe Location:	Not reported	Pipe Type:	GALVANIZED STEEL
Tank External:	Not reported		
Pipe External:	Not reported		
Second Containment:	NONE		
Leak Detection:	NONE		
Overfill Prot:	Product Level Gauge	Dispenser:	Suction
Date Tested:	Not reported	Next Test Date:	12/87
Date Closed:	01/94	Test Method:	Not reported
Data File:	Petroleum Bulk Storage Facility		

G29
North
1/8-1/4
Higher

WING GONG LAUNDRY
240 HURON ST
BROOKLYN, NY 11222

UST

U001841594
N/A

MAP FINDINGS

Map ID
Direction
Distance
Elevation

Site Database(s) EDR ID Number
EPA ID Number

WING GONG LAUNDRY (Continued)

U001841594

PBS UST:

Facility ID:	2-600725	CBS Number:	Not reported
Town:	Not reported	SWIS ID:	6101
Telephone:	(718) 389-4861	Location:	Not reported
Operator:	NG		
Contact:	Not reported		
Emergency Contact:	NG, (718) 389-2452		
Facility Type:	MANUFACTURING		
Total Tanks:	1	Old PBS Num:	Not reported
Owner:	WING GONG LAUNDRY 240 HURON ST BROOKLYN, NY 11222 (718) 389-4861		
Owner Type:	Corporate/Commercial	Owner Mark:	First Owner
Owner Subtype:	Not reported		
Mailing Address:	WING GONG LAUNDRY 240 HURON ST NY 11222 (718) 389-4861 ATTN: NG		
Facility Status:	Active	Total Capacity:	3000
Certification:	04/22/1992	Expiration:	04/22/1997
Tank Status:	IN SERVICE		
Tank Location:	UNDERGROUND		
Tank ID:	1	Install Date:	00/00
Product Stored:	NOS 5 OR 6 FUEL OIL	Tank Type:	Steel/carbon steel
Tank Internal:	NONE	Pipe Internal:	NONE
Pipe Location:	Underground	Pipe Type:	STEEL/IRON
Tank External:	NONE		
Pipe External:	NONE		
Second Containment:	NONE		
Leak Detection:	NONE		
Overfill Prot:	Product Level Gauge	Dispenser:	Suction
Date Tested:	Not reported	Next Test Date:	N.T.R
Date Closed:	Not reported	Test Method:	Not reported
Data File:	Petroleum Bulk Storage Facility		

H30
West
1/8-1/4
Higher

GREENPOINT CORP
111 GREENPOINT AVE
BROOKLYN, NY 11222

UST

U000395313
N/A

MAP FINDINGS

Map ID
Direction
Distance
Elevation

Site

Database(s)

EDR ID Number
EPA ID Number

GREENPOINT CORP (Continued)

U000395313

PBS UST:

Facility ID:	2-095508	CBS Number:	Not reported
Town:	Not reported	SWIS ID:	6101
Telephone:	(718) 389-3333	Location:	Not reported
Operator:	JUDY BROWN		
Contact:	Not reported		
Emergency Contact:	JOHN MAURO, (212) 421-2487		
Facility Type:	APARTMENT BUILDING		
Total Tanks:	1	Old PBS Num:	Not reported
Owner:	GREENPOINT CORP 107 GREENPOINT AVE BROOKLYN, NY 11222 (212) 421-2487		
Owner Type:	Corporate/Commercial	Owner Mark:	First Owner
Owner Subtype:	Not reported		
Mailing Address:	GREENPOINT CORP 430 EAST 58TH ST-SUITE B NY 10022 (212) 421-2487 ATTN: JOHN T MAURO		
Facility Status:	Active	Total Capacity:	5000
Certification:	04/28/1992	Expiration:	05/07/1997
Tank Status:	IN SERVICE		
Tank Location:	UNDERGROUND, VAULTED, WITH ACCESS		
Tank ID:	001	Install Date:	00/00
Product Stored:	NOS 1,2, OR 4 FUEL OIL	Tank Type:	Steel/carbon steel
Tank Internal:	NONE	Pipe Internal:	NONE
Pipe Location:	Aboveground	Pipe Type:	STEEL/IRON
Tank External:	NONE		
Pipe External:	NONE		
Second Containment:	NONE		
Leak Detection:	NONE		
Overfill Prot:	Product Level Gauge, Vent Whistle	Dispenser:	Suction
Date Tested:	Not reported	Next Test Date:	N.T.R
Date Closed:	Not reported	Test Method:	Not reported
Data File:	Petroleum Bulk Storage Facility		

31
ESE
1/8-1/4
Higher

MEYER GRIMES & WEINER INC
160 JEWEL ST
BROOKLYN, NY 11222

RCRIS-SQG 1000912095
FINDS NY0000448829

RCRIS:

Owner: MEYER GRIMES & WEINER INC
(516) 432-8745

Contact: HOWARD WEINER
(516) 432-8745

Waste	Quantity	Info Source	Waste	Quantity	Info Source
D000	.00000 (N)	Notification	D004	.00000 (N)	Notification
D007	.00000 (N)	Notification			

(P) = Pounds , (K) = Kilograms , (M) = Metric Tons , (T) = Tons , (N) = Not Reported

MAP FINDINGS

Map ID Direction Distance Elevation	Site	Database(s)	EDR ID Number EPA ID Number
--	------	-------------	--------------------------------

H32 West 1/8-1/4 Higher	IDEAL PRECISION METER CO 126 GREENPOINT AVE BROOKLYN, NY 11222	FINDS RCRIS-LQG	1000148081 NYD000829614
----------------------------------	--	--------------------	----------------------------

RCRIS:

Owner: IDEAL PRECISION METER COMPANY
(212) 555-1212

Contact: GREGORY ALEXIADES
(718) 383-6904

Waste	Quantity	Info Source
-------	----------	-------------

F003	.00000 (N)	Notification
------	------------	--------------

(P) = Pounds , (K) = Kilograms , (M) = Metric Tons , (T) = Tons , (N) = Not Reported

I33 WSW 1/4-1/2 Higher	111 MILTON STREET 111 MILTON STREET BROOKLYN, NY	LUST	S100879134 N/A
---------------------------------	--	------	-------------------

LUST:

Facility ID:	9312646	Spill Date:	01/27/1994
First notified:	C	Material class:	PETROLEUM
Material spilled:	#2 FUEL	Release QTY:	0.50 GALLONS
Water body affected:	Not reported	Origin:	PRIVATE DWELLING
Resource affected:	ON LAND	Notifier:	RESPONSIBLE PARTY
Basin of spill:	0	Project ID:	0
Cleaner:	SPILLER	Date Cleaned:	Not reported
Initiated clean up:	Not reported	Close Date:	01/27/1994
Last Inspection:	Not reported	Investigator:	TANG
UST Trust Fund:	No	Penalty:	NO PENALTY
Status:	Not reported		
Quantity recovered:	0.00		
Cause:	TANK OVERFILL		
Emergency response:	IT WAS NOT TAKEN		
Facility status:	COMPLETED SPILL [SPILL IS CLEANED UP AND ALL PAPERWORK IS COMPLETED]		

I34 WSW 1/4-1/2 Higher	111 MILTON ST/BKLYN 111 MILTON STREET NEW YORK CITY, NY	LUST	S100143022 N/A
---------------------------------	---	------	-------------------

MAP FINDINGS

Map ID
Direction
Distance
Elevation

Site

Database(s)

EDR ID Number
EPA ID Number

111 MILTON ST/BKLYN (Continued)

S100143022

LUST:

Facility ID:	8911087	Spill Date:	02/21/1990
First notified:	C	Material class:	PETROLEUM
Material spilled:	#2 FUEL	Release QTY:	1.00 GALLONS
Water body affected:	Not reported	Origin:	TANK TRUCK
Resource affected:	ON LAND	Notifier:	RESPONSIBLE PARTY
Basin of spill:	0	Project ID:	0
Cleaner:	SPILLER	Date Cleaned:	02/22/1990
Initiated clean up:	Not reported	Close Date:	02/22/1990
Last Inspection:	Not reported	Investigator:	WILSON
UST Trust Fund:	No		
Status:	MEANS ITS BEEN RESOLVED	Penalty:	NO PENALTY
Quantity recovered:	0.00		
Cause:	TANK OVERFILL		
Emergency response:	IT WAS NOT TAKEN		
Facility status:	COMPLETED SPILL [SPILL IS CLEANED UP AND ALL PAPERWORK IS COMPLETED]		

35
ESE
1/4-1/2
Higher

120 JEWEL ST/BKLYN
120 JEWEL ST
NEW YORK CITY, NY

LUST

S100144968
N/A

LUST:

Facility ID:	8708714	Spill Date:	01/12/1988
First notified:	C	Material class:	PETROLEUM
Material spilled:	#2 FUEL	Release QTY:	-1.00
Water body affected:	Not reported	Origin:	COMM\INDUST
Resource affected:	GROUNDWATER	Notifier:	TANK TESTER
Basin of spill:	0	Project ID:	0
Cleaner:	SPILLER	Date Cleaned:	09/30/1992
Initiated clean up:	Not reported	Close Date:	09/30/1992
Last Inspection:	Not reported	Investigator:	BATTISTA
UST Trust Fund:	No		
Status:	MEANS ITS BEEN RESOLVED	Penalty:	NO PENALTY
Quantity recovered:	0.00		
Cause:	TANK TEST FAILURE [BULK STORE. PRO.]		
Emergency response:	IT WAS NOT TAKEN		
Facility status:	Not Defined		

36
East
1/4-1/2
Higher

330 CALYER ST.
330 CALYERE ST.
BROOKLYN, N.Y., NY

LUST

S101102922
N/A

MAP FINDINGS

Map ID
Direction
Distance
Elevation

Site

Database(s)

EDR ID Number
EPA ID Number

330 CALYER ST. (Continued)

S101102922

LUST:

Facility ID:	9401962	Spill Date:	05/10/1994
First notified:	Not reported	Material class:	PETROLEUM
Material spilled:	#2 FUEL	Release QTY:	1.00 GALLONS
Water body affected:	Not reported	Origin:	COMM\INDUST
Resource affected:	ON LAND	Notifier:	TANK TESTER
Basin of spill:	0	Project ID:	0
Cleaner:	NO ACTION TAKEN	Date Cleaned:	Not reported
Initiated clean up:	Not reported	Close Date:	Not reported
Last Inspection:	Not reported	Investigator:	TANG
UST Trust Fund:	No		
Status:	Not reported	Penalty:	NO PENALTY
Quantity recovered:	0.00		
Cause:	TANK TEST FAILURE [BULK STORE. PRO.]		
Emergency response:	IT WAS NOT TAKEN		
Facility status:	Not Defined		

37
NNE
1/4-1/2
Higher

320 FREEMAN ST/BKLY/EXXON
320 FREEMAN STREET
NEW YORK CITY, NY

LUST

S100146879
N/A

LUST:

Facility ID:	9101866	Spill Date:	05/16/1991
First notified:	C	Material class:	PETROLEUM
Material spilled:	#2 FUEL	Release QTY:	-1.00
Water body affected:	Not reported	Origin:	MAJOR FACILITY 400,000 GAL
Resource affected:	GROUNDWATER	Notifier:	RESPONSIBLE PARTY
Basin of spill:	0	Project ID:	0
Cleaner:	NO ACTION TAKEN	Date Cleaned:	Not reported
Initiated clean up:	Not reported	Close Date:	Not reported
Last Inspection:	Not reported	Investigator:	MILLER
UST Trust Fund:	No		
Status:	Not reported	Penalty:	NO PENALTY
Quantity recovered:	0.00		
Cause:	TANK FAILURE		
Emergency response:	IT WAS NOT TAKEN		
Facility status:	ACTIVE SPILL [ON GOING]		

Facility ID:	9012950	Spill Date:	03/19/1991
First notified:	C	Material class:	PETROLEUM
Material spilled:	GASOLINE	Release QTY:	0.25 GALLONS
Water body affected:	Not reported	Origin:	MAJOR FACILITY 400,000 GAL
Resource affected:	ON LAND	Notifier:	RESPONSIBLE PARTY
Basin of spill:	0	Project ID:	0
Cleaner:	SPILLER	Date Cleaned:	Not reported
Initiated clean up:	Not reported	Close Date:	Not reported
Last Inspection:	Not reported	Investigator:	MILLER
UST Trust Fund:	No		
Status:	Not reported	Penalty:	NO PENALTY
Quantity recovered:	0.00		
Cause:	TANK OVERFILL		
Emergency response:	IT WAS NOT TAKEN		
Facility status:	ACTIVE SPILL [ON GOING]		

MAP FINDINGS

Map ID Direction Distance Elevation	Site	Database(s)	EDR ID Number EPA ID Number																																																												
38 NNW 1/4-1/2 Higher	1071 MANHATTAN AVENUE 1071 MANHATTAN AVENUE BROOKLYN, NY	LUST	S100879226 N/A																																																												
<p>LUST:</p> <table border="0"> <tr> <td>Facility ID:</td><td>9313337</td> <td>Spill Date:</td><td>02/07/1994</td> </tr> <tr> <td>First notified:</td><td>C</td> <td>Material class:</td><td>PETROLEUM</td> </tr> <tr> <td>Material spilled:</td><td>#6 FUEL</td> <td>Release QTY:</td><td>-1.00</td> </tr> <tr> <td>Water body affected:</td><td>Not reported</td> <td>Origin:</td><td>PRIVATE DWELLING</td> </tr> <tr> <td>Resource affected:</td><td>ON LAND</td> <td>Notifier:</td><td>FEDERAL GOVERNMENT</td> </tr> <tr> <td>Basin of spill:</td><td>0</td> <td>Project ID:</td><td>0</td> </tr> <tr> <td>Cleaner:</td><td>SPILLER</td> <td>Date Cleaned:</td><td>Not reported</td> </tr> <tr> <td>Initiated clean up:</td><td>Not reported</td> <td>Close Date:</td><td>Not reported</td> </tr> <tr> <td>Last Inspection:</td><td>Not reported</td> <td>Investigator:</td><td>CHRIS ENGLEHARD</td> </tr> <tr> <td>UST Trust Fund:</td><td>No</td> <td></td><td></td> </tr> <tr> <td>Status:</td><td>Not reported</td> <td>Penalty:</td><td>NO PENALTY</td> </tr> <tr> <td>Quantity recovered:</td><td>0.00</td> <td></td><td></td> </tr> <tr> <td>Cause:</td><td>OTHER</td> <td></td><td></td> </tr> <tr> <td>Emergency response:</td><td>IT WAS NOT TAKEN</td> <td></td><td></td> </tr> <tr> <td>Facility status:</td><td>ACTIVE SPILL [ON GOING]</td> <td></td><td></td> </tr> </table>				Facility ID:	9313337	Spill Date:	02/07/1994	First notified:	C	Material class:	PETROLEUM	Material spilled:	#6 FUEL	Release QTY:	-1.00	Water body affected:	Not reported	Origin:	PRIVATE DWELLING	Resource affected:	ON LAND	Notifier:	FEDERAL GOVERNMENT	Basin of spill:	0	Project ID:	0	Cleaner:	SPILLER	Date Cleaned:	Not reported	Initiated clean up:	Not reported	Close Date:	Not reported	Last Inspection:	Not reported	Investigator:	CHRIS ENGLEHARD	UST Trust Fund:	No			Status:	Not reported	Penalty:	NO PENALTY	Quantity recovered:	0.00			Cause:	OTHER			Emergency response:	IT WAS NOT TAKEN			Facility status:	ACTIVE SPILL [ON GOING]		
Facility ID:	9313337	Spill Date:	02/07/1994																																																												
First notified:	C	Material class:	PETROLEUM																																																												
Material spilled:	#6 FUEL	Release QTY:	-1.00																																																												
Water body affected:	Not reported	Origin:	PRIVATE DWELLING																																																												
Resource affected:	ON LAND	Notifier:	FEDERAL GOVERNMENT																																																												
Basin of spill:	0	Project ID:	0																																																												
Cleaner:	SPILLER	Date Cleaned:	Not reported																																																												
Initiated clean up:	Not reported	Close Date:	Not reported																																																												
Last Inspection:	Not reported	Investigator:	CHRIS ENGLEHARD																																																												
UST Trust Fund:	No																																																														
Status:	Not reported	Penalty:	NO PENALTY																																																												
Quantity recovered:	0.00																																																														
Cause:	OTHER																																																														
Emergency response:	IT WAS NOT TAKEN																																																														
Facility status:	ACTIVE SPILL [ON GOING]																																																														
39 SW 1/4-1/2 Higher	54 FRANKLIN ST/BKLYN 54 FRANKLIN ST NEW YORK CITY, NY	LUST	S100167510 N/A																																																												
<p>LUST:</p> <table border="0"> <tr> <td>Facility ID:</td><td>8709978</td> <td>Spill Date:</td><td>02/26/1988</td> </tr> <tr> <td>First notified:</td><td>C</td> <td>Material class:</td><td>PETROLEUM</td> </tr> <tr> <td>Material spilled:</td><td>#2 FUEL</td> <td>Release QTY:</td><td>-1.00</td> </tr> <tr> <td>Water body affected:</td><td>Not reported</td> <td>Origin:</td><td>COMM\INDUST</td> </tr> <tr> <td>Resource affected:</td><td>GROUNDWATER</td> <td>Notifier:</td><td>TANK TESTER</td> </tr> <tr> <td>Basin of spill:</td><td>0</td> <td>Project ID:</td><td>0</td> </tr> <tr> <td>Cleaner:</td><td>NO ACTION TAKEN</td> <td>Date Cleaned:</td><td>Not reported</td> </tr> <tr> <td>Initiated clean up:</td><td>Not reported</td> <td>Close Date:</td><td>Not reported</td> </tr> <tr> <td>Last Inspection:</td><td>Not reported</td> <td>Investigator:</td><td>BATTISTA</td> </tr> <tr> <td>UST Trust Fund:</td><td>No</td> <td></td><td></td> </tr> <tr> <td>Status:</td><td>Not reported</td> <td>Penalty:</td><td>NO PENALTY</td> </tr> <tr> <td>Quantity recovered:</td><td>0.00</td> <td></td><td></td> </tr> <tr> <td>Cause:</td><td>TANK TEST FAILURE [BULK STORE. PRO.]</td> <td></td><td></td> </tr> <tr> <td>Emergency response:</td><td>IT WAS NOT TAKEN</td> <td></td><td></td> </tr> <tr> <td>Facility status:</td><td>ACTIVE SPILL [ON GOING]</td> <td></td><td></td> </tr> </table>				Facility ID:	8709978	Spill Date:	02/26/1988	First notified:	C	Material class:	PETROLEUM	Material spilled:	#2 FUEL	Release QTY:	-1.00	Water body affected:	Not reported	Origin:	COMM\INDUST	Resource affected:	GROUNDWATER	Notifier:	TANK TESTER	Basin of spill:	0	Project ID:	0	Cleaner:	NO ACTION TAKEN	Date Cleaned:	Not reported	Initiated clean up:	Not reported	Close Date:	Not reported	Last Inspection:	Not reported	Investigator:	BATTISTA	UST Trust Fund:	No			Status:	Not reported	Penalty:	NO PENALTY	Quantity recovered:	0.00			Cause:	TANK TEST FAILURE [BULK STORE. PRO.]			Emergency response:	IT WAS NOT TAKEN			Facility status:	ACTIVE SPILL [ON GOING]		
Facility ID:	8709978	Spill Date:	02/26/1988																																																												
First notified:	C	Material class:	PETROLEUM																																																												
Material spilled:	#2 FUEL	Release QTY:	-1.00																																																												
Water body affected:	Not reported	Origin:	COMM\INDUST																																																												
Resource affected:	GROUNDWATER	Notifier:	TANK TESTER																																																												
Basin of spill:	0	Project ID:	0																																																												
Cleaner:	NO ACTION TAKEN	Date Cleaned:	Not reported																																																												
Initiated clean up:	Not reported	Close Date:	Not reported																																																												
Last Inspection:	Not reported	Investigator:	BATTISTA																																																												
UST Trust Fund:	No																																																														
Status:	Not reported	Penalty:	NO PENALTY																																																												
Quantity recovered:	0.00																																																														
Cause:	TANK TEST FAILURE [BULK STORE. PRO.]																																																														
Emergency response:	IT WAS NOT TAKEN																																																														
Facility status:	ACTIVE SPILL [ON GOING]																																																														
40 WNW 1/4-1/2 Higher	145 WEST STREET 145 WEST STREET BROOKLYN, NY	LUST	S101341059 N/A																																																												

MAP FINDINGS

Map ID
Direction
Distance
Elevation

Site

Database(s)

EDR ID Number
EPA ID Number

145 WEST STREET (Continued)

S101341059

LUST:

Facility ID:	9408283	Spill Date:	09/21/1994
First notified:	ANSWERING SERVICE	Material class:	PETROLEUM
Material spilled:	#2 FUEL	Release QTY:	-1.00 Not Defined
Water body affected:	Not reported	Origin:	COMM\INDUST
Resource affected:	ON LAND	Notifier:	TANK TESTER
Basin of spill:	0	Project ID:	0
Cleaner:	NO ACTION TAKEN	Date Cleaned:	12/02/1994
Initiated clean up:	Not reported	Close Date:	12/02/1994
Last Inspection:	Not reported	Investigator:	MARTINKAT
UST Trust Fund:	No		
Status:	MEANS ITS BEEN RESOLVED	Penalty:	NO PENALTY
Quantity recovered:	0.00		
Cause:	TANK TEST FAILURE [BULK STORE. PRO.]		
Emergency response:	IT WAS NOT TAKEN		
Facility status:	COMPLETED SPILL [SPILL IS CLEANED UP AND ALL PAPERWORK IS COMPLETED]		

Facility ID:	9408663	Spill Date:	09/29/1994
First notified:	C	Material class:	PETROLEUM
Material spilled:	#2 FUEL	Release QTY:	-1.00 Not Defined
Water body affected:	Not reported	Origin:	PRIVATE DWELLING
Resource affected:	ON LAND	Notifier:	TANK TESTER
Basin of spill:	0	Project ID:	0
Cleaner:	NO ACTION TAKEN	Date Cleaned:	12/02/1994
Initiated clean up:	Not reported	Close Date:	12/02/1994
Last Inspection:	Not reported	Investigator:	O'DOWD
UST Trust Fund:	No		
Status:	MEANS ITS BEEN RESOLVED	Penalty:	NO PENALTY
Quantity recovered:	0.00		
Cause:	TANK TEST FAILURE [BULK STORE. PRO.]		
Emergency response:	IT WAS NOT TAKEN		
Facility status:	COMPLETED SPILL [SPILL IS CLEANED UP AND ALL PAPERWORK IS COMPLETED]		

J41
ESE
1/4-1/2
Higher

MOBIL CORP/300 N. HENRY
300 NORTH HENRY STREET
N.Y.C., NY

LUST

S100167535
N/A

LUST:

Facility ID:	8800842	Spill Date:	04/27/1988
First notified:	C	Material class:	PETROLEUM
Material spilled:	KEROSENE	Release QTY:	-1.00 GALLONS
Water body affected:	Not reported	Origin:	MAJOR FACILITY 400,000 GAL
Resource affected:	GROUNDWATER	Notifier:	RESPONSIBLE PARTY
Basin of spill:	0	Project ID:	0
Cleaner:	SPILLER	Date Cleaned:	Not reported
Initiated clean up:	Not reported	Close Date:	Not reported
Last Inspection:	Not reported	Investigator:	SULLIVAN
UST Trust Fund:	No		
Status:	Not reported	Penalty:	NO PENALTY
Quantity recovered:	0.00		
Cause:	TANK TEST FAILURE [BULK STORE. PRO.]		
Emergency response:	IT WAS NOT TAKEN		
Facility status:	ACTIVE SPILL [ON GOING]		

MAP FINDINGS

Map ID Direction Distance Elevation	Site	Database(s)	EDR ID Number EPA ID Number																																																												
J42 ESE 1/4-1/2 Higher	300 NORTH HENRY ST/MOBIL 300 NORTH HENRY STREET NEW YORK CITY, NY	LUST	S100167810 N/A																																																												
<p>LUST:</p> <table border="0"> <tr> <td>Facility ID:</td> <td>8910558</td> <td>Spill Date:</td> <td>02/03/1990</td> </tr> <tr> <td>First notified:</td> <td>C</td> <td>Material class:</td> <td>PETROLEUM</td> </tr> <tr> <td>Material spilled:</td> <td>KEROSENE</td> <td>Release QTY:</td> <td>80.00 GALLONS</td> </tr> <tr> <td>Water body affected:</td> <td>Not reported</td> <td>Origin:</td> <td>MAJOR FACILITY 400,000 GAL</td> </tr> <tr> <td>Resource affected:</td> <td>ON LAND</td> <td>Notifier:</td> <td>RESPONSIBLE PARTY</td> </tr> <tr> <td>Basin of spill:</td> <td>0</td> <td>Project ID:</td> <td>99587</td> </tr> <tr> <td>Cleaner:</td> <td>DEC - PIN PROJECT</td> <td>Date Cleaned:</td> <td>Not reported</td> </tr> <tr> <td>Initiated clean up:</td> <td>Not reported</td> <td>Close Date:</td> <td>Not reported</td> </tr> <tr> <td>Last Inspection:</td> <td>Not reported</td> <td>Investigator:</td> <td>TOMASELLO</td> </tr> <tr> <td>UST Trust Fund:</td> <td>No</td> <td></td> <td></td> </tr> <tr> <td>Status:</td> <td>Not reported</td> <td>Penalty:</td> <td>NO PENALTY</td> </tr> <tr> <td>Quantity recovered:</td> <td>0.00</td> <td></td> <td></td> </tr> <tr> <td>Cause:</td> <td>TANK FAILURE</td> <td></td> <td></td> </tr> <tr> <td>Emergency response:</td> <td>IT WAS NOT TAKEN</td> <td></td> <td></td> </tr> <tr> <td>Facility status:</td> <td>ACTIVE SPILL [ON GOING]</td> <td></td> <td></td> </tr> </table>				Facility ID:	8910558	Spill Date:	02/03/1990	First notified:	C	Material class:	PETROLEUM	Material spilled:	KEROSENE	Release QTY:	80.00 GALLONS	Water body affected:	Not reported	Origin:	MAJOR FACILITY 400,000 GAL	Resource affected:	ON LAND	Notifier:	RESPONSIBLE PARTY	Basin of spill:	0	Project ID:	99587	Cleaner:	DEC - PIN PROJECT	Date Cleaned:	Not reported	Initiated clean up:	Not reported	Close Date:	Not reported	Last Inspection:	Not reported	Investigator:	TOMASELLO	UST Trust Fund:	No			Status:	Not reported	Penalty:	NO PENALTY	Quantity recovered:	0.00			Cause:	TANK FAILURE			Emergency response:	IT WAS NOT TAKEN			Facility status:	ACTIVE SPILL [ON GOING]		
Facility ID:	8910558	Spill Date:	02/03/1990																																																												
First notified:	C	Material class:	PETROLEUM																																																												
Material spilled:	KEROSENE	Release QTY:	80.00 GALLONS																																																												
Water body affected:	Not reported	Origin:	MAJOR FACILITY 400,000 GAL																																																												
Resource affected:	ON LAND	Notifier:	RESPONSIBLE PARTY																																																												
Basin of spill:	0	Project ID:	99587																																																												
Cleaner:	DEC - PIN PROJECT	Date Cleaned:	Not reported																																																												
Initiated clean up:	Not reported	Close Date:	Not reported																																																												
Last Inspection:	Not reported	Investigator:	TOMASELLO																																																												
UST Trust Fund:	No																																																														
Status:	Not reported	Penalty:	NO PENALTY																																																												
Quantity recovered:	0.00																																																														
Cause:	TANK FAILURE																																																														
Emergency response:	IT WAS NOT TAKEN																																																														
Facility status:	ACTIVE SPILL [ON GOING]																																																														
J43 ESE 1/4-1/2 Higher	300 NORTH HENRY STREET 300 NORTH HENRY STREET BROOKLYN, NY	LUST	S100879059 N/A																																																												
<p>LUST:</p> <table border="0"> <tr> <td>Facility ID:</td> <td>9312129</td> <td>Spill Date:</td> <td>01/14/1994</td> </tr> <tr> <td>First notified:</td> <td>C</td> <td>Material class:</td> <td>PETROLEUM</td> </tr> <tr> <td>Material spilled:</td> <td>UNKNOWN</td> <td>Release QTY:</td> <td>-1.00</td> </tr> <tr> <td>Water body affected:</td> <td>Not reported</td> <td>Origin:</td> <td>MAJOR FACILITY 400,000 GAL</td> </tr> <tr> <td>Resource affected:</td> <td>ON LAND</td> <td>Notifier:</td> <td>RESPONSIBLE PARTY</td> </tr> <tr> <td>Basin of spill:</td> <td>0</td> <td>Project ID:</td> <td>0</td> </tr> <tr> <td>Cleaner:</td> <td>SPILLER</td> <td>Date Cleaned:</td> <td>Not reported</td> </tr> <tr> <td>Initiated clean up:</td> <td>Not reported</td> <td>Close Date:</td> <td>Not reported</td> </tr> <tr> <td>Last Inspection:</td> <td>Not reported</td> <td>Investigator:</td> <td>MILLER</td> </tr> <tr> <td>UST Trust Fund:</td> <td>No</td> <td></td> <td></td> </tr> <tr> <td>Status:</td> <td>Not reported</td> <td>Penalty:</td> <td>NO PENALTY</td> </tr> <tr> <td>Quantity recovered:</td> <td>0.00</td> <td></td> <td></td> </tr> <tr> <td>Cause:</td> <td>OTHER</td> <td></td> <td></td> </tr> <tr> <td>Emergency response:</td> <td>IT WAS NOT TAKEN</td> <td></td> <td></td> </tr> <tr> <td>Facility status:</td> <td>ACTIVE SPILL [ON GOING]</td> <td></td> <td></td> </tr> </table>				Facility ID:	9312129	Spill Date:	01/14/1994	First notified:	C	Material class:	PETROLEUM	Material spilled:	UNKNOWN	Release QTY:	-1.00	Water body affected:	Not reported	Origin:	MAJOR FACILITY 400,000 GAL	Resource affected:	ON LAND	Notifier:	RESPONSIBLE PARTY	Basin of spill:	0	Project ID:	0	Cleaner:	SPILLER	Date Cleaned:	Not reported	Initiated clean up:	Not reported	Close Date:	Not reported	Last Inspection:	Not reported	Investigator:	MILLER	UST Trust Fund:	No			Status:	Not reported	Penalty:	NO PENALTY	Quantity recovered:	0.00			Cause:	OTHER			Emergency response:	IT WAS NOT TAKEN			Facility status:	ACTIVE SPILL [ON GOING]		
Facility ID:	9312129	Spill Date:	01/14/1994																																																												
First notified:	C	Material class:	PETROLEUM																																																												
Material spilled:	UNKNOWN	Release QTY:	-1.00																																																												
Water body affected:	Not reported	Origin:	MAJOR FACILITY 400,000 GAL																																																												
Resource affected:	ON LAND	Notifier:	RESPONSIBLE PARTY																																																												
Basin of spill:	0	Project ID:	0																																																												
Cleaner:	SPILLER	Date Cleaned:	Not reported																																																												
Initiated clean up:	Not reported	Close Date:	Not reported																																																												
Last Inspection:	Not reported	Investigator:	MILLER																																																												
UST Trust Fund:	No																																																														
Status:	Not reported	Penalty:	NO PENALTY																																																												
Quantity recovered:	0.00																																																														
Cause:	OTHER																																																														
Emergency response:	IT WAS NOT TAKEN																																																														
Facility status:	ACTIVE SPILL [ON GOING]																																																														
44 SW 1/4-1/2 Higher	SHIMENTO TRUCKING INC. 11 WEST ST BROOKLYN, NY	LUST	S100145616 N/A																																																												

MAP FINDINGS

Map ID
Direction
Distance
Elevation

Site

Database(s)

EDR ID Number
EPA ID Number

SHIMENTO TRUCKING INC. (Continued)

S100145616

LUST:

Facility ID:	8906488	Spill Date:	10/02/1989
First notified:	C	Material class:	PETROLEUM
Material spilled:	#2 FUEL	Release QTY:	-1.00
Water body affected:	Not reported	Origin:	COMM\INDUST
Resource affected:	GROUNDWATER	Notifier:	TANK TESTER
Basin of spill:	0	Project ID:	0
Cleaner:	NO ACTION TAKEN	Date Cleaned:	Not reported
Initiated clean up:	Not reported	Close Date:	Not reported
Last Inspection:	Not reported	Investigator:	BATTISTA
UST Trust Fund:	No		
Status:	Not reported	Penalty:	NO PENALTY
Quantity recovered:	0.00		
Cause:	TANK TEST FAILURE [BULK STORE. PRO.]		
Emergency response:	IT WAS NOT TAKEN		
Facility status:	ACTIVE SPILL [ON GOING]		

45
North
1/4-1/2
Higher

25 PAIDGE AVE/BKLYN/SHELL
25 PAIDGE AVENUE
NEW YORK CITY, NY

LUST
NY Spills

S100146031
N/A

LUST:

Facility ID:	9002114	Spill Date:	05/23/1990
First notified:	ANSWERING SERVICE	Material class:	PETROLEUM
Material spilled:	GASOLINE	Release QTY:	-1.00
Water body affected:	Not reported	Origin:	COMM\INDUST
Resource affected:	GROUNDWATER	Notifier:	RESPONSIBLE PARTY
Basin of spill:	0	Project ID:	0
Cleaner:	NO ACTION TAKEN	Date Cleaned:	Not reported
Initiated clean up:	Not reported	Close Date:	Not reported
Last Inspection:	Not reported	Investigator:	SIGONA
UST Trust Fund:	No		
Status:	Not reported	Penalty:	NO PENALTY
Quantity recovered:	0.00		
Cause:	TANK FAILURE		
Emergency response:	IT WAS NOT TAKEN		
Facility status:	ACTIVE SPILL [ON GOING]		

46
SSE
1/2-1
Higher

BQE/ANSBACHER COLOR & DYE FACTORY
MEEKER AVENUE
BROOKLYN, NY

SHWS

S100115800
N/A

MAP FINDINGS

Map ID
Direction
Distance
Elevation

Site	Database(s)	EDR ID Number EPA ID Number
------	-------------	--------------------------------

BQE/ANSBACHER COLOR & DYE FACTORY (Continued)

S100115800

SHWS:

Facility ID:	224016	EPA ID:	Not reported
Owner:	NYS Dept. of Transportation State Campus, Building 5 Albany, NY 12232		
Owner Telephone:	Not reported		
Operator:	Ansbacher Color & Dye Factory Meeker Avenue Brooklyn, NY		
Contact:	Not reported	Telephone	Not reported
Site Classification:	Does not present a significant threat to the public health or the environment - action may be deferred.		
Region:	2		
Site Type:	Landfill		
Acres:	0.6	User:	Ansbacher Color & Dye Factory
HW Started:	Unknown	HW Ended:	Unknown
HW Disposed:	arsenic (D004 Waste), lead (D008 Waste)		
Units:	unknown, unknown		
Air Data:	Unavailable	Surf. Water Data:	Unavailable
Grnd. Water Data:	Unavailable	Soil Data:	Available
Sediment Data:	Unavailable		
Ground Water Standards Contravention:	No		
Drinking Water Standards Contravention:	No		
Surface Water Standards Contravention:	No		
Air Standards Contravention:	No		
Enforcement Status:	Not reported	Legal Action:	No
State Action:	No	Fed Action:	No
Remedial Action:	Completed		
Rmdl Action Type:	IRM Soil Removal		
Soil Type:	fill material and post-glacial alluvium		
Grnd Water Depth:	25 to 30 feet		
Assessment of Environmental Problems:	The contaminated soil is covered by existing layers of asphalt and concrete.		
Assessment of Health Problems:	Not reported		

47
ENE
1/2-1
Higher

ROEHR CHEMICALS, INC.
5220 37TH ST
LONG ISLAND CITY, NY 11101

SHWS

S101008343
N/A

MAP FINDINGS

Map ID
Direction
Distance
Elevation

Site

Database(s)

EDR ID Number
EPA ID Number

ROEHR CHEMICALS, INC. (Continued)

S101008343

SHWS:

Facility ID:	241014	EPA ID:	NYD000764936
Owner:	Aceto Corporation One Hollow Lane Lake Success, NY 110421215		
Owner Telephone:	Not reported		
Operator:	Roehr Chemicals, Inc. 50-20 37th Street Long Island City, NY 11101		
Contact:	Not reported	Telephone	Not reported
Site Classification:	Significant threat to the public health or environment - action required.		
Region:	2		
Site Type:	Structure		
Acres:	0.5	User:	Aceto Corporation
HW Started:	1991	HW Ended:	Present
HW Disposed:	xylene (F003 Waste)		
Units:	unknown		
Air Data:	Unavailable	Surf. Water Data:	Unavailable
Grnd. Water Data:	Available	Soil Data:	Available
Sediment Data:	Unavailable		
Ground Water Standards Contravention:	Yes		
Drinking Water Standards Contravention:	No		
Surface Water Standards Contravention:	No		
Air Standards Contravention:	No		
Enforcement Status:	Not reported	Legal Action:	No
State Action:	Yes	Fed Action:	No
Remedial Action:	In Progress		
Rmdl Action Type:	IRM and PSA - Soil Treatment, vapor extraction		
Soil Type:	medium to coarse sand, fine gravel		
Grnd Water Depth:	26 ft.		

Assessment of Environmental Problems:

Past site operations have contaminated onsite soils with xylene. This contamination has leached to the groundwater, impacting an EPA designated sole-source aquifer. The extent of the groundwater contamination is unknown.

Assessment of Health Problems:

Contamination of on-site groundwater, surface water and soil has been documented. Drinking water supplies have not been impacted by contamination from this site. Site access is controlled limiting the potential for direct contact to contaminated surface soils to on-site workers. The PSA is in progress and when it becomes available, further evaluation of the potential for human exposure will be completed.

ORPHAN SUMMARY

City	EDR ID	Site Name	Site Address	Zip	Database(s)	Facility ID
BALTIMORE	U002235910	CENTRAL DEPOT	RT. 695 & SOLLERS POINT	11222	UST	3003368
BKLYN	U001833027	GREENPOINT SUPER SH INC	256 MCGUINNESS BLVD (KENT ST)	11222	UST	2-191035
BKLYN	U002258199	MCGUINNESS REALTY CORP	211-235 MCGUINNESS BLVD	11222	UST, AST	
BKLYN	U000400300	41-55 PROVOST CO	41-55 PROVOST ST	11222	UST	2-268704
BROOKLYN	S101658445	WEST 25TH ST & SURF AVE	WEST 25TH ST / SURF AVE		LUST	9505745
BROOKLYN	S101658475	MERIT GAS STATION	801 BEDFORD AVENUE		LUST	9506480
BROOKLYN	S101340961	4433 BEDFORD AVENUE	4433 BEDFORD AVENUE		LUST	9405332
BROOKLYN	1000141021	N.Y.C. SANITATION /J.SCHIAVONE	BK-N-1 50 KENT AVE	11222	FINDS, RCRIS-LOG	
BROOKLYN	S100879024	CONEY ISLAND CREEK	CONEY ISLAND CREEK		LUST, NY Spills	9301492
BROOKLYN	S101649559	FIRST BROOKLYN T.S.	611 COURT ST		SWF/LF	
BROOKLYN	1000245435	RADIAC RESEARCH CORP	33 S FIRST ST	11211	RCRIS-SQG, FINDS, RCRIS-TSD, CORRACTS	
BROOKLYN	S100667912	FLATBUSH AVE.	FLATBUSH AVE.		LUST, NY Spills	9208066
BROOKLYN	S100495079	FORT GREEN PL & DEKALB AV	FORT GREEN PL / DEKALB AVE		LUST	9301100
BROOKLYN	S101341227	GOWANUS CANAL	GOWANUS CANAL-SACKETT ST		LUST, NY Spills	9412033
BROOKLYN	U000404788	128-130 GREENPOINT AV	128-130 GREENPOINT AVENUE	11222	UST	2-398845
BROOKLYN	1000990375	NYC DOT BIN 2240370	GREENPOINT AVE OVER	11222	RCRIS-LOG	
BROOKLYN	U000409935	GREENPOINT INCINERATOR	N HENRY ST / KINGSLAND AVE (NEWTN CRK)	11222	UST	
BROOKLYN	1000554725	NYC SANITATION - GREENPOINT INC	N HENRY ST & NEWTON CREEK	11222	RCRIS-SQG, FINDS	2-455946
BROOKLYN	1000548090	GREENPOINT MUNI INCN	N HENRY ST & NEWTON CREEK	11222	FINDS	
BROOKLYN	S101658432	BUSHWICK HOUSES	24 HUMBOLDT STREET		LUST, NY Spills	9505310
BROOKLYN	1000457883	CON EDISON - NORTH 1ST STREET TERMINAL	214 KENT AVE	11222	RCRIS-LOG	
BROOKLYN	S100494267	1621 EAST KENT STREET	1621 EAST KENT STREET		LUST	9209000
BROOKLYN	S101658329	NYS DOT - BQE	KINGSLAND / MEEKER AVES		LUST	9502369
BROOKLYN	U001330150	GREENPOINT MANUFACTURING & DESIGN CENTER	1155-1205 MANHATTAN AVENUE	11222	AST	2-601464
BROOKLYN	S100782138	MARINE HWY BR. - BEAR RT.	MARINE HWY BR. - BEAR RT.		LUST	9310215
BROOKLYN	U001836271	GETTY #00550	176-194 MCGUINNESS BLVD	11222	UST	2-146994
BROOKLYN	S101658490	MOBIL/GREENPOINT RECOVERY	MEEKER AVE/GREENPOINT		LUST	9507023
BROOKLYN	U001837971	94 PCT	100 MESEROLE AVE	11222	AST	2-217689
BROOKLYN	S101658346	MERIT OIL OF NEW YORK	810 METROPOLITAN AVENUE		LUST	9502757
BROOKLYN	S100781710	MILL BASIN CANAL FLATBUSH	MILL BASIN CANAL FLATBUSH		LUST, NY Spills	9307128
BROOKLYN	S100781980	PENNSYLVANIA AVENUE	PENNSYLVANIA AVENUE		LUST, NY Spills	9309012
BROOKLYN	S101341165	STAPLETON ANCHORAGE	STAPLETON ANCHORAGE		LUST, NY Spills	9410934
FOOT OF NOBLEST BRO	1000182161	MERCURY ROOM 102 C/O GREENPOINT WHSE.	GREENPOINT WAREHOUSE ROOM 102	11222	FINDS, RCRIS-LOG	

**GEOCHECK VERSION 2.1 ADDENDUM
FEDERAL DATABASE WELL INFORMATION**

Well Closest to Target Property (South Quadrant)

BASIC WELL DATA

Site ID:	404149073571201	Distance from TP:	>2 Miles
Site Type:	Single well, other than collector or Ranney type		
Year Constructed:	Not Reported	County:	Kings
Altitude:	18.00 ft.	State:	New York
Well Depth:	56.00 ft.	Topographic Setting:	Hillside (slope)
Depth to Water Table:	17.00 ft.	Prim. Use of Site:	Observation
Date Measured:	04011933	Prim. Use of Water:	Unused

LITHOLOGIC DATA

Geologic Age ID (Era/System/Series):	Cenozoic-Quaternary-Pleistocene
Principal Lithology of Unit:	Sand
Further Description:	Not Reported

WATER LEVEL VARIABILITY

Not Reported

GEOCHECK VERSION 2.1
PUBLIC WATER SUPPLY SYSTEM INFORMATION

Searched by Nearest Well.

PWS SUMMARY:

PWS ID: NY0022655 PWS Status: Active Distance from TP: 1 - 2 Miles
Date Initiated: Not Reported Date Deactivated: Not Reported Dir relative to TP: South
PWS Name: KEHILATH YAKOV AVREICHIM
XX, NY 12720

Addressee / Facility Type: System Owner/Responsible Party
Facility Name: YAKOV CAMP KEHILATH
CAMP KEHILATH YAKOV
206 WILSON ST
BROOKLYN, NY 11211

Facility Latitude: 40 42 51 Facility Longitude: 073 57 14
City Served: BETHEL (T)
Treatment Class: Not Reported Population Served: Not Reported:

Well currently has or has had major violation(s): No

EPA Waste Codes Addendum

Code	Description
D000	NOT DEFINED
D001	IGNITABLE HAZARDOUS WASTES ARE THOSE WASTES WHICH HAVE A FLASHPOINT OF LESS THAN 140 DEGREES FAHRENHEIT AS DETERMINED BY A PENSKEY-MARTENS CLOSED CUP FLASH POINT TESTER. ANOTHER METHOD OF DETERMINING THE FLASH POINT OF A WASTE IS TO REVIEW THE MATERIAL SAFETY DATA SHEET, WHICH CAN BE OBTAINED FROM THE MANUFACTURER OR DISTRIBUTOR OF THE MATERIAL. LACQUER THINNER IS AN EXAMPLE OF A COMMONLY USED SOLVENT WHICH WOULD BE CONSIDERED AS IGNITABLE HAZARDOUS WASTE.
D004	ARSENIC
D007	CHROMIUM
D018	BENZENE
F002	THE FOLLOWING SPENT HALOGENATED SOLVENTS: TETRACHLOROETHYLENE, METHYLENE CHLORIDE, TRICHLOROETHYLENE, 1,1,1-TRICHLOROETHANE, CHLOROBENZENE, 1,1,2-TRICHLORO-1,2,2-TRIFLUOROETHANE, ORTHO-DICHLOROBENZENE, TRICHLOROFUOROMETHANE, AND 1,1,2-TRICHLOROETHANE; ALL SPENT SOLVENT MIXTURES/BLENDS CONTAINING, BEFORE USE, A TOTAL OF TEN PERCENT OR MORE (BY VOLUME) OF ONE OR MORE OF THE ABOVE HALOGENATED SOLVENTS OR THOSE LISTED IN F001, F004, OR F005, AND STILL BOTTOMS FROM THE RECOVERY OF THESE SPENT SOLVENTS AND SPENT SOLVENT MIXTURES.
F003	THE FOLLOWING SPENT NON-HALOGENATED SOLVENTS: XYLENE, ACETONE, ETHYL ACETATE, ETHYL BENZENE, ETHYL ETHER, METHYL ISOBUTYL KETONE, N-BUTYL ALCOHOL, CYCLOHEXANONE, AND METHANOL; ALL SPENT SOLVENT MIXTURES/BLENDS CONTAINING, BEFORE USE, ONLY THE ABOVE SPENT NON-HALOGENATED SOLVENTS; AND ALL SPENT SOLVENT MIXTURES/BLENDS CONTAINING, BEFORE USE, ONE OR MORE OF THE ABOVE NON-HALOGENATED SOLVENTS, AND, A TOTAL OF TEN PERCENT OR MORE (BY VOLUME) OF ONE OR MORE OF THOSE SOLVENTS LISTED IN F001, F002, F004, AND F005, AND STILL BOTTOMS FROM THE RECOVERY OF THESE SPENT SOLVENTS AND SPENT SOLVENT MIXTURES.
NONE	NONE
X002	POLYCHLORINATED BIPHENOLS (PCBS)

GOVERNMENT RECORDS SEARCHED / DATA CURRENCY TRACKING

To maintain currency of the following federal and state databases, EDR contacts the appropriate governmental agency on a monthly or quarterly basis, as required.

Elapsed ASTM days: Provides confirmation that this EDR report meets or exceeds the 90-day updating requirement of the ASTM standard.

FEDERAL ASTM RECORDS:

CERCLIS: Comprehensive Environmental Response, Compensation, and Liability Information System

Source: EPA/NTIS

Telephone: 703-416-0702

CERCLIS: CERCLIS contains data on potentially hazardous waste sites that have been reported to the USEPA by states, municipalities, private companies and private persons, pursuant to Section 103 of the Comprehensive Environmental Response, Compensation, and Liability Act (CERCLA). CERCLIS contains sites which are either proposed to or on the National Priorities List (NPL) and sites which are in the screening and assessment phase for possible inclusion on the NPL.

Date of Government Version: 08/31/95

Date Made Active at EDR: 12/04/95

Date of Data Arrival at EDR: 11/02/95

Elapsed ASTM days: 32

ERNS: Emergency Response Notification System

Source: EPA/NTIS

Telephone: 202-260-2342

ERNS: Emergency Response Notification System. ERNS records and stores information on reported releases of oil and hazardous substances.

Date of Government Version: 12/31/94

Date Made Active at EDR: 05/25/95

Date of Data Arrival at EDR: 04/11/95

Elapsed ASTM days: 44

NPL: National Priority List

Source: EPA

Telephone: 703-603-8852

NPL: National Priorities List (Superfund). The NPL is a subset of CERCLIS and identifies over 1,200 sites for priority cleanup under the Superfund Program. NPL sites may encompass relatively large areas. As such, it is EDR's policy to plot NPL sites greater than approximately 500 acres in size as areas (polygons). Sites smaller in size are point-geocoded at the site's address.

Date of Government Version: 09/01/95

Date Made Active at EDR: 10/25/95

Date of Data Arrival at EDR: 10/17/95

Elapsed ASTM days: 8

RCRIS: Resource Conservation and Recovery Information System

Source: EPA/NTIS

Telephone: 703-308-7907

RCRIS: Resource Conservation and Recovery Information System. RCRIS includes selective information on sites which generate, transport, store, treat and/or dispose of hazardous waste as defined by the Resource Conservation and Recovery Act (RCRA).

Date of Government Version: 05/31/95

Date Made Active at EDR: 08/22/95

Date of Data Arrival at EDR: 06/28/95

Elapsed ASTM days: 55

GOVERNMENT RECORDS SEARCHED / DATA CURRENCY TRACKING

FEDERAL NON-ASTM RECORDS:

CONSENT: Superfund (CERCLA) Consent Decrees

Source: EPA Regional Offices

Telephone: Varies

Major legal settlements that establish responsibility and standards for cleanup at NPL (Superfund) sites. Released periodically by United States District Courts after settlement by parties to litigation matters.

Date of Government Version: Varies

Date of Next Scheduled Update: 09/01/95

CORRACTS: Corrective Action Report

Source: EPA

Telephone: 703-308-7907

CORRACTS: CORRACTS identifies hazardous waste handlers with RCRA corrective action activity.

Date of Government Version: 04/10/95

Date of Next Scheduled Update: 03/18/96

FINDS: Facility Index System

Source: EPA/NTIS

Telephone: 800-908-2493

FINDS: Facility Index System. FINDS contains both facility information and "pointers" to other sources that contain more detail. These include: RCRIS, PCS (Permit Compliance System), AIRS (Aerometric Information Retrieval System), FATES (FIFRA [Federal Insecticide Fungicide Rodenticide Act] and TSCA Enforcement System, FTTS [FIFRA/TSCA Tracking System]), CERCLIS, DOCKET (Enforcement Docket used to manage and track information on civil judicial enforcement cases for all environmental statutes), FURS (Federal Underground Injection Control), FRDS (Federal Reporting Data System), SIA (Surface Impoundments), CICIS (TSCA Chemicals in Commerce Information System), PADS, RCRA-J (medical waste transporters/disposers), TRIS and TSCA.

Date of Government Version: 09/30/95

Date of Next Scheduled Update: 04/08/96

HMIRS: Hazardous Materials Information Reporting System

Source: U.S. Department of Transportation

Telephone: 202-366-4555

HMIRS: Hazardous Materials Incident Report System. HMIRS contains hazardous material spill incidents reported to DOT.

Date of Government Version: 12/31/94

Date of Next Scheduled Update: 04/30/96

MLTS: Material Licensing Tracking System

Source: Nuclear Regulatory Commission

Telephone: 301-415-7169

MLTS is maintained by the Nuclear Regulatory Commission and contains a list of approximately 8,100 sites which possess or use radioactive materials and which are subject to NRC licensing requirements. To maintain currency, EDR contacts the Agency on a quarterly basis.

Date of Government Version: 08/01/95

Date of Next Scheduled Update: 04/15/96

NPL LIENS: Federal Superfund Liens

Source: EPA

Telephone: 202-260-8969

NPL LIENS: Federal Superfund Liens. Under the authority granted the USEPA by the Comprehensive Environmental Response, Compensation and Liability Act (CERCLA) of 1980, the USEPA has the authority to file liens against real property in order to recover remedial action expenditures or when the property owner receives notification of potential liability. USEPA compiles a listing of filed notices of Superfund Liens.

Date of Government Version: 10/15/91

Date of Next Scheduled Update: 02/26/96

PADS: PCB Activity Database System

Source: EPA

Telephone: 202-260-3992

PADS: PCB Activity Database. PADS Identifies generators, transporters, commercial storers and/or brokers and disposers of PCB's who are required to notify the EPA of such activities.

Date of Government Version: 10/14/94

Date of Next Scheduled Update: 02/19/96

GOVERNMENT RECORDS SEARCHED / DATA CURRENCY TRACKING

RAATS: RCRA Administrative Action Tracking System

Source: EPA

Telephone: 202-564-4104

RAATS: RCRA Administration Action Tracking System. RAATS contains records based on enforcement actions issued under RCRA pertaining to major violators and includes administrative and civil actions brought by the EPA.

Date of Government Version: 04/17/95

Date of Next Scheduled Update: 03/18/96

ROD: Records Of Decision

Source: NTIS

Telephone: 703-416-0703

Record of Decision. ROD documents mandate a permanent remedy at an NPL (Superfund) site containing technical and health information to aid in the cleanup.

Date of Government Version: 03/31/95

Date of Next Scheduled Update: 03/04/96

TRIS: Toxic Chemical Release Inventory System

Source: EPA/NTIS

Telephone: 202-260-2320

TRIS: Toxic Release Inventory System. TRIS identifies facilities which release toxic chemicals to the air, water and land in reportable quantities under SARA Title III Section 313.

Date of Government Version: 12/31/92

Date of Next Scheduled Update: 04/12/96

TSCA: Toxic Substances Control Act

Source: EPA/NTIS

Telephone: 202-260-1444

TSCA: Toxic Substances Control Act. TSCA identifies manufacturers and importers of chemical substances included on the TSCA Chemical Substance Inventory list. It includes data on the production volume of these substances by plant site. USEPA has no current plan to update and/or re-issue this database.

Date of Government Version: 01/31/95

Date of Next Scheduled Update: 03/18/96

GOVERNMENT RECORDS SEARCHED / DATA CURRENCY TRACKING

STATE OF NEW YORK ASTM RECORDS:

LUST: Spills Information Database

Source: Department of Environmental Conservation
Telephone: 518-457-2462

LUST: Leaking Underground Storage Tank Incident Reports. LUST records contain an inventory of reported leaking underground storage tank incidents. Not all states maintain these records, and the information stored varies by state.

Date of Government Version: 09/30/95
Date Made Active at EDR: 12/20/95

Date of Data Arrival at EDR: 11/22/95
Elapsed ASTM days: 28

SHWS: Inactive Hazardous Waste Disposal Sites in New York State

Source: Department of Environmental Conservation
Telephone: 518-457-0747

SHWS: State Hazardous Waste Sites. State hazardous waste site records are the states' equivalent to CERCLIS. These sites may or may not already be listed on the federal CERCLIS list. Priority sites planned for cleanup using state funds (state equivalent of Superfund) are identified along with sites where cleanup will be paid for by potentially responsible parties. Available information varies by state.

Date of Government Version: 04/30/95
Date Made Active at EDR: 07/25/95

Date of Data Arrival at EDR: 06/19/95
Elapsed ASTM days: 36

SWF/LS: Facility Register

Source: Department of Environmental Conservation
Telephone: 518-457-2051

SWF/LS: Solid Waste Facilities/Landfill Sites. SWF/LS type records typically contain an inventory of solid waste disposal facilities or landfills in a particular state. Depending on the state, these may be active or inactive facilities or open dumps that failed to meet RCRA Section 2004 criteria for solid waste landfills or disposal sites.

Date of Government Version: 09/30/95
Date Made Active at EDR: 12/18/95

Date of Data Arrival at EDR: 11/30/95
Elapsed ASTM days: 18

UST: Petroleum Bulk Storage (PBS, CBS, MOSF) Database (UST)

Source: Department of Environmental Conservation
Telephone: 518-457-4351

UST: Registered Underground Storage Tanks. UST's are regulated under Subtitle I of the Resource Conservation and Recovery Act (RCRA) and must be registered with the state department responsible for administering the UST program. Available information varies by state program.

Date of Government Version: 09/30/95
Date Made Active at EDR: 12/20/95

Date of Data Arrival at EDR: 11/22/95
Elapsed ASTM days: 28

STATE OF NEW YORK NON-ASTM RECORDS:

AST: Petroleum Bulk Storage (AST)

Source: Department of Environmental Conservation
Telephone: 518-457-4351

AST: Registered Aboveground Storage Tanks.

Date of Government Version: 09/30/95

Date of Next Scheduled Update: 02/05/96

GOVERNMENT RECORDS SEARCHED / DATA CURRENCY TRACKING

NEW YORK COUNTY RECORDS

CORTLAND COUNTY:

Cortland County UST Listing (AST)

Source: Cortland County Health Department
Telephone: 607-753-5035

Date of Government Version: 09/25/95

Date of Next Scheduled Update: N/A

Cortland County UST Listing (UST)

Source: Cortland County Health Department
Telephone: 607-753-5035

Date of Government Version: 09/25/95

Date of Next Scheduled Update: N/A

NASSAU COUNTY:

NCPHO Article XI Database (AST)

Source: Nassau County Health Department
Telephone: 516-571-3314

Date of Government Version: 01/02/96

Date of Next Scheduled Update: N/A

NCPHO Article XI Database (UST)

Source: Nassau County Health Department
Telephone: 516-571-3314

Date of Government Version: 01/02/96

Date of Next Scheduled Update: N/A

ROCKLAND COUNTY:

Petroleum Bulk Storage Database (AST)

Source: Rockland County Health Department
Telephone: 914-364-2605

Date of Government Version: 11/23/95

Date of Next Scheduled Update: N/A

Petroleum Bulk Storage Database (UST)

Source: Rockland County Health Department
Telephone: 914-364-2605

Date of Government Version: 11/23/95

Date of Next Scheduled Update: N/A

SUFFOLK COUNTY:

Underground Storage Tank Database (AST)

Source: Suffolk County Department of Health Services
Telephone: 516-854-2521

Date of Government Version: 02/28/95

Date of Next Scheduled Update: N/A

Underground Storage Tank Database (UST)

Source: Suffolk County Department of Health Services
Telephone: 516-854-2521

Date of Government Version: 02/28/95

Date of Next Scheduled Update: N/A

GOVERNMENT RECORDS SEARCHED / DATA CURRENCY TRACKING

Historical and Other Database(s)

Depending on the geographic area covered by this report, the data provided in these specialty databases may or may not be complete. For example, the existence of wetlands information data in a specific report does not mean that all wetlands in the area covered by the report are included. Moreover, the absence of any reported wetlands information does not necessarily mean that wetlands do not exist in the area covered by the report.

Former Manufactured Gas (Coal Gas) Sites: The existence and location of Coal Gas sites is provided exclusively to EDR by Real Property Scan, Inc. ©Copyright 1993 Real Property Scan, Inc. For a technical description of the types of hazards which may be found at such sites, contact your EDR customer service representative.

Disclaimer Provided by Real Property Scan, Inc.

The information contained in this report has predominantly been obtained from publicly available sources produced by entities other than Real Property Scan. While reasonable steps have been taken to insure the accuracy of this report, Real Property Scan does not guarantee the accuracy of this report. Any liability on the part of Real Property Scan is strictly limited to a refund of the amount paid. No claim is made for the actual existence of toxins at any site. This report does not constitute a legal opinion.

DELISTED NPL: Delisted NPL Sites

Source: EPA

Telephone: 703-603-8769

DELISTED NPL: The National Oil and Hazardous Substances Pollution Contingency Plan (NCP) establishes the criteria that the EPA uses to delete sites from the NPL. In accordance with 40 CFR 300.425.(e), sites may be deleted from the NPL where no further response is appropriate.

NFRAP: No Further Remedial Action Planned

Source: EPA/NTIS

Telephone: 703-416-0702

NFRAP: As of February 1995, CERCLIS sites designated "No Further Remedial Action Planned" (NFRAP) have been removed from CERCLIS. NFRAP sites may be sites where, following an initial investigation, no contamination was found, contamination was removed quickly without the need for the site to be placed on the NPL, or the contamination was not serious enough to require Federal Superfund action or NPL consideration. EPA has removed approximately 25,000 NFRAP sites to lift the unintended barriers to the redevelopment of these properties and has archived them as historical records so EPA does not needlessly repeat the investigations in the future. This policy change is part of the EPA's Brownfields Redevelopment Program to help cities, states, private investors and affected citizens to promote economic redevelopment of unproductive urban sites.

FRDS: Federal Reporting Data System

Source: EPA/Office of Drinking Water

Telephone: 202-260-2805

FRDS provides information regarding public water supplies and their compliance with monitoring requirements, maximum contaminant levels (MCL's), and other requirements of the Safe Drinking Water Act of 1986.

Area Radon Information: The National Radon Database has been developed by the U.S. Environmental Protection Agency (USEPA) and is a compilation of the EPA/State Residential Radon Survey and the National Residential Radon Survey. The study covers the years 1986 - 1992. Where necessary data has been supplemented by information collected at private sources such as universities and research institutions.

Oil/Gas Pipelines/Electrical Transmission Lines: This data was obtained by EDR from the USGS in 1994. It is referred to by USGS as GeoData Digital Line Graphs from 1:100,000-Scale Maps. It was extracted from the transportation category including some oil, but primarily gas pipelines and electrical transmission lines.

Sensitive Receptors: There are individuals who, due to their fragile immune systems, are deemed to be especially sensitive to environmental discharges. These typically include the elderly, the sick, and children. While the exact location of these sensitive receptors cannot be determined, EDR indicates those facilities, such as schools, hospitals, day care centers, and nursing homes, where sensitive receptors are likely to be located.

GOVERNMENT RECORDS SEARCHED / DATA CURRENCY TRACKING

USGS Water Wells: In November 1971 the United States Geological Survey (USGS) implemented a national water resource information tracking system. This database contains descriptive information on sites where the USGS collects or has collected data on surface water and/or groundwater. The groundwater data includes information on more than 900,000 wells, springs, and other sources of groundwater.

Flood Zone Data: This data, available in select counties across the country, was obtained by EDR in 1994 from the Federal Emergency Management Agency (FEMA). Data depicts 100-year and 500-year flood zones as defined by FEMA.

Epicenters: World earthquake epicenters, Richter 5 or greater
Source: Department of Commerce, National Oceanic and Atmospheric Administration

Water Dams: National Inventory of Dams
Source: Federal Emergency Management Agency
Telephone: 202-646-2801
WATER DAMS: National computer database of more than 74,000 dams maintained by the Federal Emergency Management Agency.

New York Public Water Wells
Source: New York Department of Health
Telephone: 518-458-6731