



DAILY STATUS REPORT

Prepared By:

Victor Barraza

WEATHER	Snow		Rain		Overcast		Partly Cloudy		Bright Sun	x	Wind
TEMP.	< 32		32-50	x	50-70	x	70-85		>85		S 7 mph

IEC Project No:	15977	NYSDEC BCP Site No:	C224350	Date:	04/22/24
Project:	318 Nevins Street, Brooklyn, NY				

<p>Consultant: Impact Environmental Engineering and Geology, PLLC (IEEG)</p> <p>Time On: 06:30 Time Out: 16:00</p>	<p>Personnel On Site: IEEG (Environmental) – Victor Barraza Capital (Contractor) ECD (Pile Installation) GES (Geotech) – Leo Humber-Henriquez WSP (Environmental oversight) – Tim Williams</p> <p>Equipment On Site: DustTrak (x3), PID (x3), Pile Rig</p>
---	--

Scope of Work: Deploy three (3) CAMP stations; import clean fill; ECD to continue with pile installation at south building; KFS/BCG relocating fencing along Nevins Street for National Grid gas main relocation work; and IEC to gauge 14 sentinel wells.

Site Activities:

- Deployed three (3) CAMP stations prior to start of site activities;
- ECD started pile installation at south building;
- Capital continued with backfill and grading activities at south building;
- Gauged Depth to Water at all 14 sentinel wells and at canal for de-watering purposes;
- Sixty-four (64) loads of approved crushed limestone were imported onto site;
- BCG/AFS relocating gate on eastern portion of the Site in preparation of National Grid gas relocation work;
- Dewatering not active;
- All trucks departing offsite had passed through wash-pad station at south gate number 1;
- Dust suppression performed by PCR laborers as recommended by IEC;
- Excavation of imported soil was performed at ep 109 to extract wood forms from pile caps; and
- Site perimeter check was conducted at the end of the Sites activities to confirm that no soil or liquids were being tracked offsite.

Community Air Monitoring Program (CAMP) – CAMP action level for dust (0.1 mg/m³) and VOCs (5 ppm)

- No sustained dust exceedances were observed over a 15-min period during monitoring;
- Prestart Upwind Conditions – PID = _0.0_ ppm, Dust = _0.126_ mg/m³ @ 06:43
- High Conditions (Upwind) – PID = _0.2_ ppm @ 15:04, Dust = 0.126_ mg/m³ @ 06:43
- High Conditions (Downwind 1) – PID = _0.6_ ppm @08:50, Dust = _0.220_ mg/m³ @ 07:33
- High Conditions (Downwind 2) – PID = _0.6_ ppm @14:51WE DO, Dust = _0.067_ mg/m³ @ 06:57

Notable Site Conditions:

- Sheening was observed on the Gowanus Canal.
- Carroll Street shut down due to sewer repair work.

Planned Activities for the Next Day/Week:

- ECD to continue with pile installation;
- Additional imported clean-fill;
- ECS to relocate de-watering system to SE corner of site' and
- National Grid to begin gas main relocation installation offsite along Nevins Street, work was scheduled to begin today, however this work did not take place.

Photo Log

318 Nevins Street, Brooklyn, NY



Photo Log

Photo 1 –

Representative photo of importing approved clean-fill material (crushed limestone) at south building.



Photo 2 –

Representative photo of ECD performing pile drilling at south building.



Photo 3 –

Representative photo of truck being washed before heading off site over track pad.



Photo 4 –

Representative photo of AFS relocating gate (gate #3), in preparation of gas main relocation work.



Photo 5 –

Representative photo of excavation being done at EP-109 for form extraction on pile caps.



Alpha Numeric Grid Map

318 Nevins Street, Brooklyn, NY





IMPACT ENVIRONMENTAL

welcome to solid ground...

170 Keyland Court | Bohemia | NY | 11716 | 631.269.8800

www.impactenvironmental.com



A B C D E F G H I J K L M N O

GOWANUS CANAL

GOWANUS CANAL

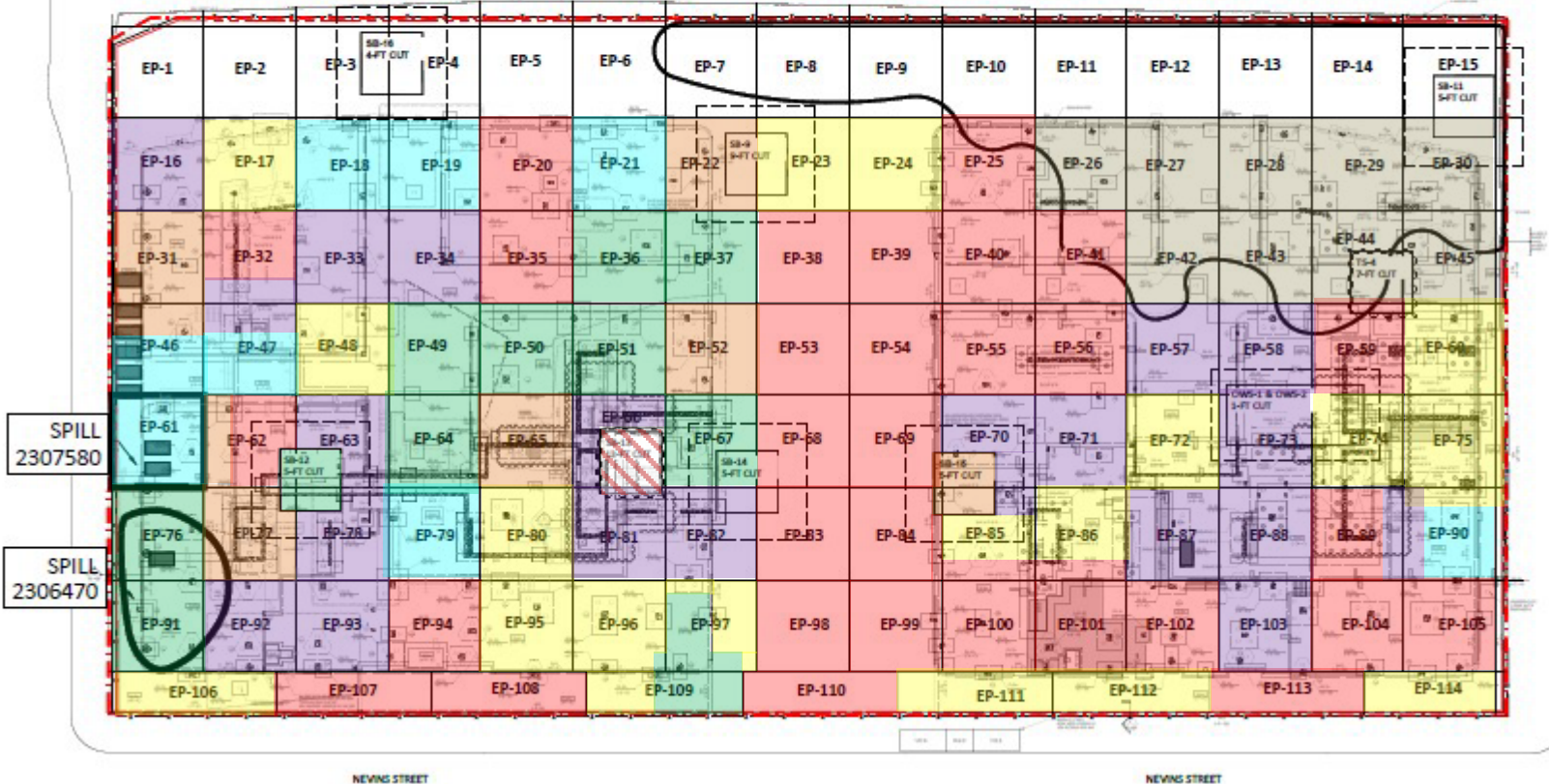

- 1 = 2' Excavation
- 2 = 4' Excavation
- 3 = 6' Excavation
- 4 = 7-8' Excavation
- 5 = 9' Excavation
- 6 = 10' Excavation
- 7 = 11' Excavation
- 8 = 19' Excavation

Site Plan

318 Nevins Street, Brooklyn, NY



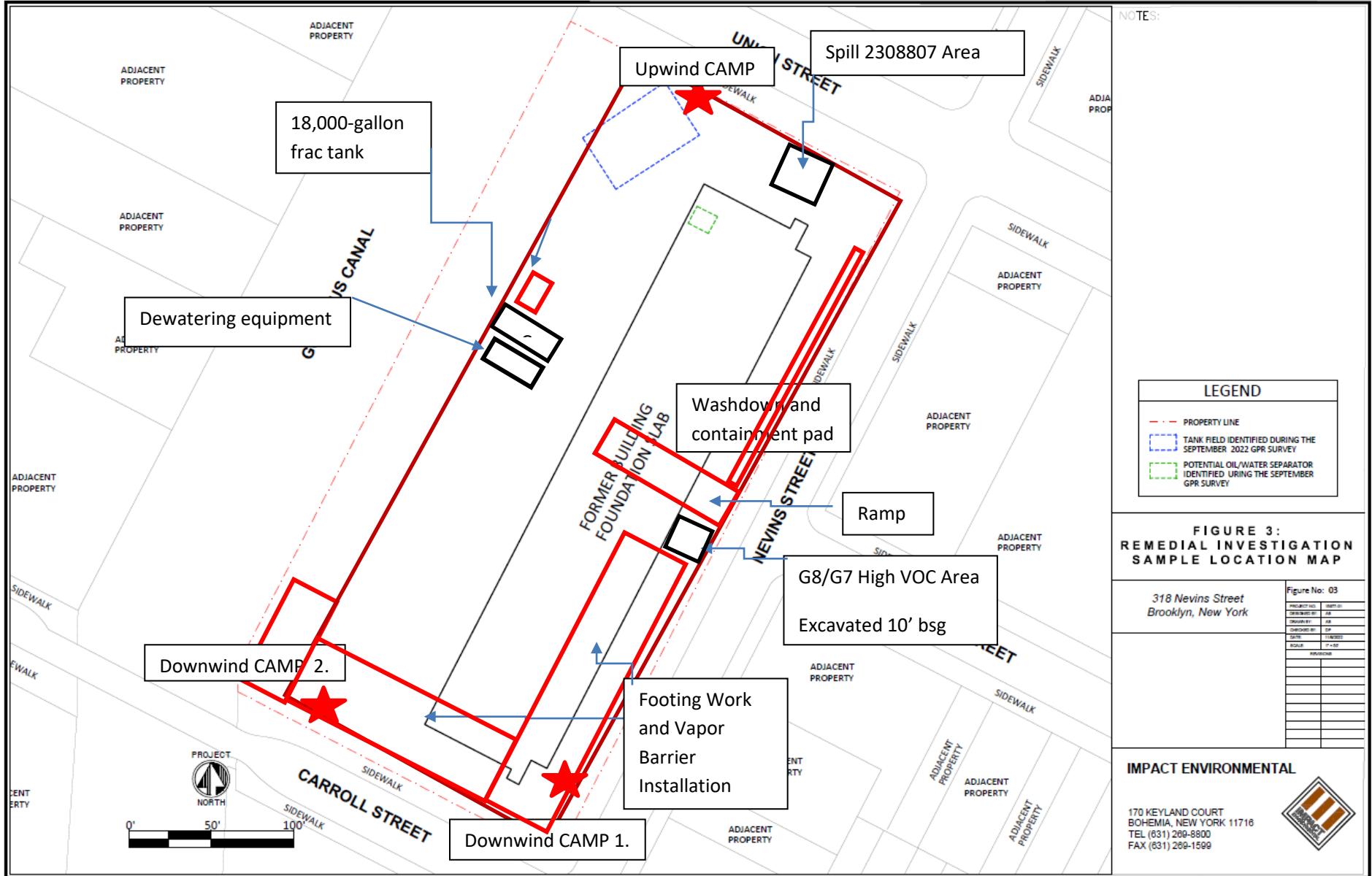

NOTES:

LEGEND

- PROPERTY LINE
- TANK FIELD IDENTIFIED DURING THE SEPTEMBER 2022 GPR SURVEY
- POTENTIAL OIL/WATER SEPARATOR IDENTIFIED USING THE SEPTEMBER GPR SURVEY

FIGURE 3: REMEDIAL INVESTIGATION SAMPLE LOCATION MAP

318 Nevins Street
Brooklyn, New York

IMPACT ENVIRONMENTAL
 170 KEYLAND COURT
 BOHEMIA, NEW YORK 11716
 TEL (831) 289-8800
 FAX (831) 289-1599

UPWIND Air Monitor

318 Nevins Street, Brooklyn, NY



Instrument Name	DustTrak II
Model Number	8530
Serial Number	8530132208
Firmware Version	3.1
Calibration Date	7/31/2023
Test Name	MANUAL_006
Test Start Time	6:43:48 AM
Test Start Date	4/22/2024
Test Length [D:H:M]	0:08:52
Test Interval [M:S]	1:00
Mass Average [mg/m3]	0.009
Mass Minimum [mg/m3]	0.003
Mass Maximum [mg/m3]	0.126
Mass TWA [mg/m3]	0.009
Photometric User Cal	1
Flow User Cal	0
Errors	
Number of Samples	532

Elapsed Time [s]	Mass [mg/m3]	Alarms	Errors
6:43:48 AM	0.126		
6:44:48 AM	0.011		
6:45:48 AM	0.01		
6:46:48 AM	0.011		
6:47:48 AM	0.01		
6:48:48 AM	0.01		
6:49:48 AM	0.01		
6:50:48 AM	0.01		
6:51:48 AM	0.01		
6:52:48 AM	0.009		
6:53:48 AM	0.009		
6:54:48 AM	0.009		
6:55:48 AM	0.009		
6:56:48 AM	0.01		
6:57:48 AM	0.01		
6:58:48 AM	0.01		
6:59:48 AM	0.012		
7:00:48 AM	0.013		
7:01:48 AM	0.015		
7:02:48 AM	0.014		
7:03:48 AM	0.012		
7:04:48 AM	0.012		
7:05:48 AM	0.014		
7:06:48 AM	0.015		

7:07:48 AM	0.018
7:08:48 AM	0.019
7:09:48 AM	0.018
7:10:48 AM	0.02
7:11:48 AM	0.015
7:12:48 AM	0.014
7:13:48 AM	0.015
7:14:48 AM	0.014
7:15:48 AM	0.029
7:16:48 AM	0.015
7:17:48 AM	0.016
7:18:48 AM	0.014
7:19:48 AM	0.017
7:20:48 AM	0.018
7:21:48 AM	0.017
7:22:48 AM	0.014
7:23:48 AM	0.015
7:24:48 AM	0.014
7:25:48 AM	0.014
7:26:48 AM	0.016
7:27:48 AM	0.016
7:28:48 AM	0.015
7:29:48 AM	0.017
7:30:48 AM	0.018
7:31:48 AM	0.021
7:32:48 AM	0.025
7:33:48 AM	0.017
7:34:48 AM	0.016
7:35:48 AM	0.016
7:36:48 AM	0.022
7:37:48 AM	0.014
7:38:48 AM	0.016
7:39:48 AM	0.026
7:40:48 AM	0.021
7:41:48 AM	0.019
7:42:48 AM	0.015
7:43:48 AM	0.015
7:44:48 AM	0.015
7:45:48 AM	0.017
7:46:48 AM	0.015
7:47:48 AM	0.012
7:48:48 AM	0.017
7:49:48 AM	0.03
7:50:48 AM	0.014

7:51:48 AM	0.013
7:52:48 AM	0.015
7:53:48 AM	0.014
7:54:48 AM	0.012
7:55:48 AM	0.012
7:56:48 AM	0.012
7:57:48 AM	0.012
7:58:48 AM	0.011
7:59:48 AM	0.012
8:00:48 AM	0.012
8:01:48 AM	0.031
8:02:48 AM	0.013
8:03:48 AM	0.016
8:04:48 AM	0.014
8:05:48 AM	0.012
8:06:48 AM	0.012
8:07:48 AM	0.012
8:08:48 AM	0.012
8:09:48 AM	0.012
8:10:48 AM	0.013
8:11:48 AM	0.012
8:12:48 AM	0.012
8:13:48 AM	0.012
8:14:48 AM	0.013
8:15:48 AM	0.013
8:16:48 AM	0.012
8:17:48 AM	0.012
8:18:48 AM	0.013
8:19:48 AM	0.012
8:20:48 AM	0.01
8:21:48 AM	0.009
8:22:48 AM	0.011
8:23:48 AM	0.011
8:24:48 AM	0.011
8:25:48 AM	0.01
8:26:48 AM	0.009
8:27:48 AM	0.012
8:28:48 AM	0.009
8:29:48 AM	0.008
8:30:48 AM	0.008
8:31:48 AM	0.011
8:32:48 AM	0.009
8:33:48 AM	0.008
8:34:48 AM	0.008

8:35:48 AM	0.008
8:36:48 AM	0.01
8:37:48 AM	0.008
8:38:48 AM	0.007
8:39:48 AM	0.008
8:40:48 AM	0.009
8:41:48 AM	0.008
8:42:48 AM	0.007
8:43:48 AM	0.007
8:44:48 AM	0.008
8:45:48 AM	0.008
8:46:48 AM	0.009
8:47:48 AM	0.009
8:48:48 AM	0.01
8:49:48 AM	0.008
8:50:48 AM	0.009
8:51:48 AM	0.008
8:52:48 AM	0.008
8:53:48 AM	0.008
8:54:48 AM	0.008
8:55:48 AM	0.008
8:56:48 AM	0.008
8:57:48 AM	0.009
8:58:48 AM	0.008
8:59:48 AM	0.009
9:00:48 AM	0.01
9:01:48 AM	0.013
9:02:48 AM	0.01
9:03:48 AM	0.008
9:04:48 AM	0.009
9:05:48 AM	0.009
9:06:48 AM	0.008
9:07:48 AM	0.01
9:08:48 AM	0.008
9:09:48 AM	0.008
9:10:48 AM	0.009
9:11:48 AM	0.009
9:12:48 AM	0.011
9:13:48 AM	0.01
9:14:48 AM	0.008
9:15:48 AM	0.008
9:16:48 AM	0.007
9:17:48 AM	0.008
9:18:48 AM	0.007

9:19:48 AM	0.008
9:20:48 AM	0.008
9:21:48 AM	0.008
9:22:48 AM	0.008
9:23:48 AM	0.007
9:24:48 AM	0.007
9:25:48 AM	0.022
9:26:48 AM	0.008
9:27:48 AM	0.012
9:28:48 AM	0.011
9:29:48 AM	0.008
9:30:48 AM	0.009
9:31:48 AM	0.008
9:32:48 AM	0.008
9:33:48 AM	0.008
9:34:48 AM	0.008
9:35:48 AM	0.008
9:36:48 AM	0.008
9:37:48 AM	0.01
9:38:48 AM	0.008
9:39:48 AM	0.008
9:40:48 AM	0.009
9:41:48 AM	0.009
9:42:48 AM	0.014
9:43:48 AM	0.01
9:44:48 AM	0.009
9:45:48 AM	0.008
9:46:48 AM	0.009
9:47:48 AM	0.009
9:48:48 AM	0.009
9:49:48 AM	0.009
9:50:48 AM	0.009
9:51:48 AM	0.009
9:52:48 AM	0.008
9:53:48 AM	0.009
9:54:48 AM	0.008
9:55:48 AM	0.008
9:56:48 AM	0.008
9:57:48 AM	0.008
9:58:48 AM	0.008
9:59:48 AM	0.008
10:00:48 AM	0.008
10:01:48 AM	0.008
10:02:48 AM	0.008

10:03:48 AM	0.009
10:04:48 AM	0.008
10:05:48 AM	0.008
10:06:48 AM	0.008
10:07:48 AM	0.007
10:08:48 AM	0.007
10:09:48 AM	0.009
10:10:48 AM	0.007
10:11:48 AM	0.007
10:12:48 AM	0.007
10:13:48 AM	0.007
10:14:48 AM	0.007
10:15:48 AM	0.007
10:16:48 AM	0.008
10:17:48 AM	0.008
10:18:48 AM	0.008
10:19:48 AM	0.007
10:20:48 AM	0.007
10:21:48 AM	0.007
10:22:48 AM	0.007
10:23:48 AM	0.007
10:24:48 AM	0.01
10:25:48 AM	0.008
10:26:48 AM	0.008
10:27:48 AM	0.007
10:28:48 AM	0.007
10:29:48 AM	0.007
10:30:48 AM	0.007
10:31:48 AM	0.008
10:32:48 AM	0.007
10:33:48 AM	0.008
10:34:48 AM	0.007
10:35:48 AM	0.008
10:36:48 AM	0.007
10:37:48 AM	0.011
10:38:48 AM	0.008
10:39:48 AM	0.008
10:40:48 AM	0.008
10:41:48 AM	0.007
10:42:48 AM	0.007
10:43:48 AM	0.016
10:44:48 AM	0.009
10:45:48 AM	0.013
10:46:48 AM	0.019

10:47:48 AM	0.014
10:48:48 AM	0.011
10:49:48 AM	0.014
10:50:48 AM	0.008
10:51:48 AM	0.015
10:52:48 AM	0.017
10:53:48 AM	0.025
10:54:48 AM	0.007
10:55:48 AM	0.013
10:56:48 AM	0.035
10:57:48 AM	0.011
10:58:48 AM	0.009
10:59:48 AM	0.009
11:00:48 AM	0.008
11:01:48 AM	0.008
11:02:48 AM	0.007
11:03:48 AM	0.007
11:04:48 AM	0.007
11:05:48 AM	0.007
11:06:48 AM	0.007
11:07:48 AM	0.022
11:08:48 AM	0.01
11:09:48 AM	0.018
11:10:48 AM	0.007
11:11:48 AM	0.014
11:12:48 AM	0.012
11:13:48 AM	0.008
11:14:48 AM	0.006
11:15:48 AM	0.007
11:16:48 AM	0.007
11:17:48 AM	0.007
11:18:48 AM	0.011
11:19:48 AM	0.008
11:20:48 AM	0.008
11:21:48 AM	0.007
11:22:48 AM	0.007
11:23:48 AM	0.014
11:24:48 AM	0.008
11:25:48 AM	0.014
11:26:48 AM	0.012
11:27:48 AM	0.009
11:28:48 AM	0.008
11:29:48 AM	0.009
11:30:48 AM	0.009

11:31:48 AM	0.008
11:32:48 AM	0.008
11:33:48 AM	0.007
11:34:48 AM	0.007
11:35:48 AM	0.008
11:36:48 AM	0.008
11:37:48 AM	0.007
11:38:48 AM	0.007
11:39:48 AM	0.007
11:40:48 AM	0.007
11:41:48 AM	0.013
11:42:48 AM	0.008
11:43:48 AM	0.014
11:44:48 AM	0.014
11:45:48 AM	0.009
11:46:48 AM	0.007
11:47:48 AM	0.013
11:48:48 AM	0.012
11:49:48 AM	0.014
11:50:48 AM	0.011
11:51:48 AM	0.007
11:52:48 AM	0.006
11:53:48 AM	0.006
11:54:48 AM	0.006
11:55:48 AM	0.006
11:56:48 AM	0.006
11:57:48 AM	0.006
11:58:48 AM	0.006
11:59:48 AM	0.009
12:00:48 PM	0.01
12:01:48 PM	0.007
12:02:48 PM	0.006
12:03:48 PM	0.007
12:04:48 PM	0.006
12:05:48 PM	0.008
12:06:48 PM	0.007
12:07:48 PM	0.007
12:08:48 PM	0.007
12:09:48 PM	0.007
12:10:48 PM	0.007
12:11:48 PM	0.007
12:12:48 PM	0.007
12:13:48 PM	0.007
12:14:48 PM	0.006

12:15:48 PM	0.006
12:16:48 PM	0.006
12:17:48 PM	0.006
12:18:48 PM	0.006
12:19:48 PM	0.006
12:20:48 PM	0.006
12:21:48 PM	0.006
12:22:48 PM	0.007
12:23:48 PM	0.011
12:24:48 PM	0.007
12:25:48 PM	0.006
12:26:48 PM	0.006
12:27:48 PM	0.005
12:28:48 PM	0.005
12:29:48 PM	0.006
12:30:48 PM	0.005
12:31:48 PM	0.006
12:32:48 PM	0.005
12:33:48 PM	0.006
12:34:48 PM	0.006
12:35:48 PM	0.005
12:36:48 PM	0.005
12:37:48 PM	0.006
12:38:48 PM	0.006
12:39:48 PM	0.006
12:40:48 PM	0.007
12:41:48 PM	0.008
12:42:48 PM	0.009
12:43:48 PM	0.006
12:44:48 PM	0.008
12:45:48 PM	0.006
12:46:48 PM	0.006
12:47:48 PM	0.005
12:48:48 PM	0.005
12:49:48 PM	0.005
12:50:48 PM	0.005
12:51:48 PM	0.005
12:52:48 PM	0.006
12:53:48 PM	0.006
12:54:48 PM	0.005
12:55:48 PM	0.005
12:56:48 PM	0.005
12:57:48 PM	0.009
12:58:48 PM	0.005

12:59:48 PM	0.006
1:00:48 PM	0.005
1:01:48 PM	0.005
1:02:48 PM	0.005
1:03:48 PM	0.005
1:04:48 PM	0.005
1:05:48 PM	0.005
1:06:48 PM	0.004
1:07:48 PM	0.005
1:08:48 PM	0.005
1:09:48 PM	0.006
1:10:48 PM	0.005
1:11:48 PM	0.005
1:12:48 PM	0.005
1:13:48 PM	0.005
1:14:48 PM	0.005
1:15:48 PM	0.005
1:16:48 PM	0.005
1:17:48 PM	0.005
1:18:48 PM	0.005
1:19:48 PM	0.005
1:20:48 PM	0.005
1:21:48 PM	0.005
1:22:48 PM	0.005
1:23:48 PM	0.005
1:24:48 PM	0.006
1:25:48 PM	0.005
1:26:48 PM	0.005
1:27:48 PM	0.005
1:28:48 PM	0.006
1:29:48 PM	0.005
1:30:48 PM	0.005
1:31:48 PM	0.005
1:32:48 PM	0.005
1:33:48 PM	0.005
1:34:48 PM	0.006
1:35:48 PM	0.006
1:36:48 PM	0.007
1:37:48 PM	0.006
1:38:48 PM	0.006
1:39:48 PM	0.007
1:40:48 PM	0.006
1:41:48 PM	0.005
1:42:48 PM	0.005

1:43:48 PM	0.006
1:44:48 PM	0.006
1:45:48 PM	0.008
1:46:48 PM	0.006
1:47:48 PM	0.006
1:48:48 PM	0.005
1:49:48 PM	0.005
1:50:48 PM	0.006
1:51:48 PM	0.005
1:52:48 PM	0.008
1:53:48 PM	0.005
1:54:48 PM	0.005
1:55:48 PM	0.005
1:56:48 PM	0.005
1:57:48 PM	0.005
1:58:48 PM	0.004
1:59:48 PM	0.006
2:00:48 PM	0.005
2:01:48 PM	0.006
2:02:48 PM	0.005
2:03:48 PM	0.006
2:04:48 PM	0.007
2:05:48 PM	0.007
2:06:48 PM	0.007
2:07:48 PM	0.008
2:08:48 PM	0.007
2:09:48 PM	0.006
2:10:48 PM	0.006
2:11:48 PM	0.008
2:12:48 PM	0.007
2:13:48 PM	0.007
2:14:48 PM	0.007
2:15:48 PM	0.008
2:16:48 PM	0.009
2:17:48 PM	0.006
2:18:48 PM	0.005
2:19:48 PM	0.005
2:20:48 PM	0.005
2:21:48 PM	0.005
2:22:48 PM	0.016
2:23:48 PM	0.02
2:24:48 PM	0.007
2:25:48 PM	0.005
2:26:48 PM	0.005

2:27:48 PM	0.004
2:28:48 PM	0.005
2:29:48 PM	0.005
2:30:48 PM	0.013
2:31:48 PM	0.008
2:32:48 PM	0.005
2:33:48 PM	0.004
2:34:48 PM	0.008
2:35:48 PM	0.007
2:36:48 PM	0.008
2:37:48 PM	0.006
2:38:48 PM	0.012
2:39:48 PM	0.004
2:40:48 PM	0.006
2:41:48 PM	0.009
2:42:48 PM	0.009
2:43:48 PM	0.007
2:44:48 PM	0.01
2:45:48 PM	0.005
2:46:48 PM	0.005
2:47:48 PM	0.005
2:48:48 PM	0.005
2:49:48 PM	0.005
2:50:48 PM	0.005
2:51:48 PM	0.005
2:52:48 PM	0.006
2:53:48 PM	0.006
2:54:48 PM	0.006
2:55:48 PM	0.007
2:56:48 PM	0.006
2:57:48 PM	0.006
2:58:48 PM	0.007
2:59:48 PM	0.008
3:00:48 PM	0.006
3:01:48 PM	0.006
3:02:48 PM	0.005
3:03:48 PM	0.008
3:04:48 PM	0.005
3:05:48 PM	0.004
3:06:48 PM	0.004
3:07:48 PM	0.004
3:08:48 PM	0.005
3:09:48 PM	0.004
3:10:48 PM	0.004

3:11:48 PM	0.004
3:12:48 PM	0.005
3:13:48 PM	0.007
3:14:48 PM	0.004
3:15:48 PM	0.004
3:16:48 PM	0.004
3:17:48 PM	0.004
3:18:48 PM	0.003
3:19:48 PM	0.004
3:20:48 PM	0.007
3:21:48 PM	0.029
3:22:48 PM	0.012
3:23:48 PM	0.009
3:24:48 PM	0.004
3:25:48 PM	0.004
3:26:48 PM	0.004
3:27:48 PM	0.004
3:28:48 PM	0.004
3:29:48 PM	0.004
3:30:48 PM	0.003
3:31:48 PM	0.004
3:32:48 PM	0.009
3:33:48 PM	0.006
3:34:48 PM	0.004

Device Serial No	Log Time	Log Type	Sensor 1 Type	Sensor 1 Serial Number	Sensor 1 Status	Sensor 1 Gas Reading
592-600853	4/22/2024 15:38	Readings	PID	SC23030449A8	Normal	0.2
592-600853	4/22/2024 15:37	Readings	PID	SC23030449A8	Normal	0.2
592-600853	4/22/2024 15:36	Readings	PID	SC23030449A8	Normal	0.2
592-600853	4/22/2024 15:35	Readings	PID	SC23030449A8	Normal	0.2
592-600853	4/22/2024 15:34	Readings	PID	SC23030449A8	Normal	0.2
592-600853	4/22/2024 15:33	Readings	PID	SC23030449A8	Normal	0.2
592-600853	4/22/2024 15:32	Readings	PID	SC23030449A8	Normal	0.2
592-600853	4/22/2024 15:31	Readings	PID	SC23030449A8	Normal	0.2
592-600853	4/22/2024 15:30	Readings	PID	SC23030449A8	Normal	0.2
592-600853	4/22/2024 15:29	Readings	PID	SC23030449A8	Normal	0.2
592-600853	4/22/2024 15:28	Readings	PID	SC23030449A8	Normal	0.2
592-600853	4/22/2024 15:27	Readings	PID	SC23030449A8	Normal	0.2
592-600853	4/22/2024 15:26	Readings	PID	SC23030449A8	Normal	0.1
592-600853	4/22/2024 15:25	Readings	PID	SC23030449A8	Normal	0.1
592-600853	4/22/2024 15:24	Readings	PID	SC23030449A8	Normal	0.2
592-600853	4/22/2024 15:23	Readings	PID	SC23030449A8	Normal	0.2
592-600853	4/22/2024 15:22	Readings	PID	SC23030449A8	Normal	0.1
592-600853	4/22/2024 15:21	Readings	PID	SC23030449A8	Normal	0.1
592-600853	4/22/2024 15:20	Readings	PID	SC23030449A8	Normal	0.2
592-600853	4/22/2024 15:19	Readings	PID	SC23030449A8	Normal	0.2
592-600853	4/22/2024 15:18	Readings	PID	SC23030449A8	Normal	0.2
592-600853	4/22/2024 15:17	Readings	PID	SC23030449A8	Normal	0.1
592-600853	4/22/2024 15:16	Readings	PID	SC23030449A8	Normal	0.2
592-600853	4/22/2024 15:15	Readings	PID	SC23030449A8	Normal	0.2
592-600853	4/22/2024 15:14	Readings	PID	SC23030449A8	Normal	0.2
592-600853	4/22/2024 15:13	Readings	PID	SC23030449A8	Normal	0.2
592-600853	4/22/2024 15:12	Readings	PID	SC23030449A8	Normal	0.1
592-600853	4/22/2024 15:11	Readings	PID	SC23030449A8	Normal	0.1
592-600853	4/22/2024 15:10	Readings	PID	SC23030449A8	Normal	0.1
592-600853	4/22/2024 15:09	Readings	PID	SC23030449A8	Normal	0.2
592-600853	4/22/2024 15:08	Readings	PID	SC23030449A8	Normal	0.1
592-600853	4/22/2024 15:07	Readings	PID	SC23030449A8	Normal	0.1

592-600853	4/22/2024 13:27	Readings	PID	SC23030449A8	Normal	0.1
592-600853	4/22/2024 13:26	Readings	PID	SC23030449A8	Normal	0.1
592-600853	4/22/2024 13:25	Readings	PID	SC23030449A8	Normal	0.1
592-600853	4/22/2024 13:24	Readings	PID	SC23030449A8	Normal	0.1
592-600853	4/22/2024 13:23	Readings	PID	SC23030449A8	Normal	0.1
592-600853	4/22/2024 13:22	Readings	PID	SC23030449A8	Normal	0.1
592-600853	4/22/2024 13:21	Readings	PID	SC23030449A8	Normal	0.1
592-600853	4/22/2024 13:20	Readings	PID	SC23030449A8	Normal	0.1
592-600853	4/22/2024 13:19	Readings	PID	SC23030449A8	Normal	0.1
592-600853	4/22/2024 13:18	Readings	PID	SC23030449A8	Normal	0
592-600853	4/22/2024 13:17	Readings	PID	SC23030449A8	Normal	0.1
592-600853	4/22/2024 13:16	Readings	PID	SC23030449A8	Normal	0.1
592-600853	4/22/2024 13:15	Readings	PID	SC23030449A8	Normal	0.1
592-600853	4/22/2024 13:14	Readings	PID	SC23030449A8	Normal	0
592-600853	4/22/2024 13:13	Readings	PID	SC23030449A8	Normal	0.1
592-600853	4/22/2024 13:12	Readings	PID	SC23030449A8	Normal	0.1
592-600853	4/22/2024 13:11	Readings	PID	SC23030449A8	Normal	0
592-600853	4/22/2024 13:10	Readings	PID	SC23030449A8	Normal	0.1
592-600853	4/22/2024 13:09	Readings	PID	SC23030449A8	Normal	0.1
592-600853	4/22/2024 13:08	Readings	PID	SC23030449A8	Normal	0.1
592-600853	4/22/2024 13:07	Readings	PID	SC23030449A8	Normal	0.1
592-600853	4/22/2024 13:06	Readings	PID	SC23030449A8	Normal	0.1
592-600853	4/22/2024 13:05	Readings	PID	SC23030449A8	Normal	0
592-600853	4/22/2024 13:04	Readings	PID	SC23030449A8	Normal	0.1
592-600853	4/22/2024 13:03	Readings	PID	SC23030449A8	Normal	0
592-600853	4/22/2024 13:02	Readings	PID	SC23030449A8	Normal	0
592-600853	4/22/2024 13:01	Readings	PID	SC23030449A8	Normal	0
592-600853	4/22/2024 13:00	Readings	PID	SC23030449A8	Normal	0
592-600853	4/22/2024 12:59	Readings	PID	SC23030449A8	Normal	0
592-600853	4/22/2024 12:58	Readings	PID	SC23030449A8	Normal	0
592-600853	4/22/2024 12:57	Readings	PID	SC23030449A8	Normal	0
592-600853	4/22/2024 12:56	Readings	PID	SC23030449A8	Normal	0
592-600853	4/22/2024 12:55	Readings	PID	SC23030449A8	Normal	0

592-600853	4/22/2024 7:57	Readings	PID	SC23030449A8	Normal	0
592-600853	4/22/2024 7:56	Readings	PID	SC23030449A8	Normal	0
592-600853	4/22/2024 7:55	Readings	PID	SC23030449A8	Normal	0
592-600853	4/22/2024 7:54	Readings	PID	SC23030449A8	Normal	0
592-600853	4/22/2024 7:53	Readings	PID	SC23030449A8	Normal	0
592-600853	4/22/2024 7:52	Readings	PID	SC23030449A8	Normal	0
592-600853	4/22/2024 7:51	Readings	PID	SC23030449A8	Normal	0
592-600853	4/22/2024 7:50	Readings	PID	SC23030449A8	Normal	0
592-600853	4/22/2024 7:49	Readings	PID	SC23030449A8	Normal	0
592-600853	4/22/2024 7:48	Readings	PID	SC23030449A8	Normal	0
592-600853	4/22/2024 7:47	Readings	PID	SC23030449A8	Normal	0
592-600853	4/22/2024 7:46	Readings	PID	SC23030449A8	Normal	0
592-600853	4/22/2024 7:45	Readings	PID	SC23030449A8	Normal	0
592-600853	4/22/2024 7:44	Readings	PID	SC23030449A8	Normal	0
592-600853	4/22/2024 7:43	Readings	PID	SC23030449A8	Normal	0
592-600853	4/22/2024 7:42	CONFIG	PID	SC23030449A8		
592-600853	4/22/2024 7:00	Readings	PID	SC23030449A8	Normal	0
592-600853	4/22/2024 6:59	Readings	PID	SC23030449A8	Normal	0
592-600853	4/22/2024 6:58	Readings	PID	SC23030449A8	Normal	0
592-600853	4/22/2024 6:57	Readings	PID	SC23030449A8	Normal	0
592-600853	4/22/2024 6:56	Readings	PID	SC23030449A8	Normal	0
592-600853	4/22/2024 6:55	Readings	PID	SC23030449A8	Normal	0
592-600853	4/22/2024 6:54	Readings	PID	SC23030449A8	Normal	0
592-600853	4/22/2024 6:53	Readings	PID	SC23030449A8	Normal	0
592-600853	4/22/2024 6:52	Readings	PID	SC23030449A8	Normal	0
592-600853	4/22/2024 6:51	Readings	PID	SC23030449A8	Normal	0
592-600853	4/22/2024 6:50	Readings	PID	SC23030449A8	Normal	0
592-600853	4/22/2024 6:49	Readings	PID	SC23030449A8	Normal	0
592-600853	4/22/2024 6:48	Readings	PID	SC23030449A8	Normal	0
592-600853	4/22/2024 6:47	Readings	PID	SC23030449A8	Normal	0
592-600853	4/22/2024 6:46	CONFIG	PID	SC23030449A8		

DOWNWIND Air Monitor

318 Nevins Street, Brooklyn, NY



Instrument Name	DustTrak II
Model Number	8530
Serial Number	8530152812
Firmware Version	3.1
Calibration Date	5/2/2023
Test Name	MANUAL_007
Test Start Time	6:53:31 AM
Test Start Date	4/22/2024
Test Length [D:H:M]	0:08:38
Test Interval [M:S]	1:00
Mass Average [mg/m3]	0.01
Mass Minimum [mg/m3]	0.003
Mass Maximum [mg/m3]	0.22
Mass TWA [mg/m3]	0.01
Photometric User Cal	1
Flow User Cal	0
Errors	
Number of Samples	518

Elapsed Time [s]	Mass [mg/m3]	Alarms	Errors
6:53:31 AM	0.099		
6:54:31 AM	0.011		
6:55:31 AM	0.01		
6:56:31 AM	0.01		
6:57:31 AM	0.011		
6:58:31 AM	0.011		
6:59:31 AM	0.011		
7:00:31 AM	0.011		
7:01:31 AM	0.012		
7:02:31 AM	0.012		
7:03:31 AM	0.012		
7:04:31 AM	0.013		
7:05:31 AM	0.013		
7:06:31 AM	0.013		
7:07:31 AM	0.013		
7:08:31 AM	0.012		
7:09:31 AM	0.012		
7:10:31 AM	0.013		
7:11:31 AM	0.013		
7:12:31 AM	0.012		
7:13:31 AM	0.013		
7:14:31 AM	0.013		
7:15:31 AM	0.013		
7:16:31 AM	0.013		

7:17:31 AM	0.013
7:18:31 AM	0.013
7:19:31 AM	0.013
7:20:31 AM	0.013
7:21:31 AM	0.013
7:22:31 AM	0.013
7:23:31 AM	0.014
7:24:31 AM	0.017
7:25:31 AM	0.016
7:26:31 AM	0.014
7:27:31 AM	0.015
7:28:31 AM	0.015
7:29:31 AM	0.015
7:30:31 AM	0.015
7:31:31 AM	0.016
7:32:31 AM	0.016
7:33:31 AM	0.22
7:34:31 AM	0.017
7:35:31 AM	0.019
7:36:31 AM	0.019
7:37:31 AM	0.015
7:38:31 AM	0.015
7:39:31 AM	0.015
7:40:31 AM	0.014
7:41:31 AM	0.015
7:42:31 AM	0.017
7:43:31 AM	0.015
7:44:31 AM	0.019
7:45:31 AM	0.014
7:46:31 AM	0.014
7:47:31 AM	0.019
7:48:31 AM	0.014
7:49:31 AM	0.015
7:50:31 AM	0.015
7:51:31 AM	0.015
7:52:31 AM	0.015
7:53:31 AM	0.016
7:54:31 AM	0.014
7:55:31 AM	0.015
7:56:31 AM	0.016
7:57:31 AM	0.014
7:58:31 AM	0.014
7:59:31 AM	0.014
8:00:31 AM	0.016

8:01:31 AM	0.015
8:02:31 AM	0.016
8:03:31 AM	0.016
8:04:31 AM	0.014
8:05:31 AM	0.014
8:06:31 AM	0.015
8:07:31 AM	0.016
8:08:31 AM	0.02
8:09:31 AM	0.015
8:10:31 AM	0.015
8:11:31 AM	0.016
8:12:31 AM	0.016
8:13:31 AM	0.02
8:14:31 AM	0.018
8:15:31 AM	0.016
8:16:31 AM	0.016
8:17:31 AM	0.017
8:18:31 AM	0.017
8:19:31 AM	0.015
8:20:31 AM	0.013
8:21:31 AM	0.012
8:22:31 AM	0.01
8:23:31 AM	0.011
8:24:31 AM	0.01
8:25:31 AM	0.011
8:26:31 AM	0.011
8:27:31 AM	0.011
8:28:31 AM	0.01
8:29:31 AM	0.01
8:30:31 AM	0.01
8:31:31 AM	0.01
8:32:31 AM	0.01
8:33:31 AM	0.011
8:34:31 AM	0.01
8:35:31 AM	0.011
8:36:31 AM	0.011
8:37:31 AM	0.01
8:38:31 AM	0.011
8:39:31 AM	0.015
8:40:31 AM	0.018
8:41:31 AM	0.023
8:42:31 AM	0.023
8:43:31 AM	0.016
8:44:31 AM	0.01

8:45:31 AM	0.01
8:46:31 AM	0.012
8:47:31 AM	0.012
8:48:31 AM	0.01
8:49:31 AM	0.013
8:50:31 AM	0.012
8:51:31 AM	0.018
8:52:31 AM	0.012
8:53:31 AM	0.013
8:54:31 AM	0.009
8:55:31 AM	0.011
8:56:31 AM	0.013
8:57:31 AM	0.02
8:58:31 AM	0.015
8:59:31 AM	0.015
9:00:31 AM	0.009
9:01:31 AM	0.01
9:02:31 AM	0.01
9:03:31 AM	0.011
9:04:31 AM	0.01
9:05:31 AM	0.011
9:06:31 AM	0.016
9:07:31 AM	0.011
9:08:31 AM	0.01
9:09:31 AM	0.01
9:10:31 AM	0.01
9:11:31 AM	0.009
9:12:31 AM	0.009
9:13:31 AM	0.01
9:14:31 AM	0.011
9:15:31 AM	0.016
9:16:31 AM	0.013
9:17:31 AM	0.015
9:18:31 AM	0.009
9:19:31 AM	0.015
9:20:31 AM	0.013
9:21:31 AM	0.013
9:22:31 AM	0.012
9:23:31 AM	0.012
9:24:31 AM	0.012
9:25:31 AM	0.011
9:26:31 AM	0.009
9:27:31 AM	0.009
9:28:31 AM	0.011

9:29:31 AM	0.014
9:30:31 AM	0.013
9:31:31 AM	0.014
9:32:31 AM	0.013
9:33:31 AM	0.01
9:34:31 AM	0.011
9:35:31 AM	0.011
9:36:31 AM	0.011
9:37:31 AM	0.01
9:38:31 AM	0.013
9:39:31 AM	0.02
9:40:31 AM	0.012
9:41:31 AM	0.01
9:42:31 AM	0.01
9:43:31 AM	0.01
9:44:31 AM	0.016
9:45:31 AM	0.011
9:46:31 AM	0.011
9:47:31 AM	0.01
9:48:31 AM	0.01
9:49:31 AM	0.01
9:50:31 AM	0.01
9:51:31 AM	0.01
9:52:31 AM	0.01
9:53:31 AM	0.01
9:54:31 AM	0.01
9:55:31 AM	0.01
9:56:31 AM	0.01
9:57:31 AM	0.011
9:58:31 AM	0.013
9:59:31 AM	0.011
10:00:31 AM	0.013
10:01:31 AM	0.01
10:02:31 AM	0.011
10:03:31 AM	0.01
10:04:31 AM	0.012
10:05:31 AM	0.012
10:06:31 AM	0.01
10:07:31 AM	0.01
10:08:31 AM	0.01
10:09:31 AM	0.012
10:10:31 AM	0.009
10:11:31 AM	0.01
10:12:31 AM	0.009

10:13:31 AM	0.009
10:14:31 AM	0.009
10:15:31 AM	0.01
10:16:31 AM	0.009
10:17:31 AM	0.009
10:18:31 AM	0.01
10:19:31 AM	0.011
10:20:31 AM	0.011
10:21:31 AM	0.008
10:22:31 AM	0.009
10:23:31 AM	0.009
10:24:31 AM	0.01
10:25:31 AM	0.014
10:26:31 AM	0.013
10:27:31 AM	0.01
10:28:31 AM	0.01
10:29:31 AM	0.008
10:30:31 AM	0.008
10:31:31 AM	0.008
10:32:31 AM	0.008
10:33:31 AM	0.008
10:34:31 AM	0.008
10:35:31 AM	0.008
10:36:31 AM	0.008
10:37:31 AM	0.008
10:38:31 AM	0.01
10:39:31 AM	0.01
10:40:31 AM	0.01
10:41:31 AM	0.01
10:42:31 AM	0.021
10:43:31 AM	0.012
10:44:31 AM	0.01
10:45:31 AM	0.016
10:46:31 AM	0.018
10:47:31 AM	0.009
10:48:31 AM	0.012
10:49:31 AM	0.01
10:50:31 AM	0.012
10:51:31 AM	0.012
10:52:31 AM	0.01
10:53:31 AM	0.018
10:54:31 AM	0.014
10:55:31 AM	0.015
10:56:31 AM	0.009

10:57:31 AM	0.009
10:58:31 AM	0.01
10:59:31 AM	0.01
11:00:31 AM	0.009
11:01:31 AM	0.008
11:02:31 AM	0.011
11:03:31 AM	0.009
11:04:31 AM	0.01
11:05:31 AM	0.009
11:06:31 AM	0.008
11:07:31 AM	0.009
11:08:31 AM	0.009
11:09:31 AM	0.009
11:10:31 AM	0.008
11:11:31 AM	0.008
11:12:31 AM	0.011
11:13:31 AM	0.011
11:14:31 AM	0.009
11:15:31 AM	0.01
11:16:31 AM	0.018
11:17:31 AM	0.015
11:18:31 AM	0.008
11:19:31 AM	0.007
11:20:31 AM	0.008
11:21:31 AM	0.011
11:22:31 AM	0.008
11:23:31 AM	0.011
11:24:31 AM	0.012
11:25:31 AM	0.012
11:26:31 AM	0.011
11:27:31 AM	0.01
11:28:31 AM	0.009
11:29:31 AM	0.008
11:30:31 AM	0.008
11:31:31 AM	0.009
11:32:31 AM	0.007
11:33:31 AM	0.008
11:34:31 AM	0.008
11:35:31 AM	0.007
11:36:31 AM	0.009
11:37:31 AM	0.013
11:38:31 AM	0.011
11:39:31 AM	0.009
11:40:31 AM	0.008

11:41:31 AM	0.007
11:42:31 AM	0.008
11:43:31 AM	0.007
11:44:31 AM	0.008
11:45:31 AM	0.01
11:46:31 AM	0.008
11:47:31 AM	0.009
11:48:31 AM	0.007
11:49:31 AM	0.009
11:50:31 AM	0.011
11:51:31 AM	0.012
11:52:31 AM	0.01
11:53:31 AM	0.014
11:54:31 AM	0.007
11:55:31 AM	0.008
11:56:31 AM	0.008
11:57:31 AM	0.01
11:58:31 AM	0.009
11:59:31 AM	0.007
12:00:31 PM	0.008
12:01:31 PM	0.007
12:02:31 PM	0.006
12:03:31 PM	0.006
12:04:31 PM	0.006
12:05:31 PM	0.006
12:06:31 PM	0.007
12:07:31 PM	0.01
12:08:31 PM	0.007
12:09:31 PM	0.007
12:10:31 PM	0.006
12:11:31 PM	0.008
12:12:31 PM	0.007
12:13:31 PM	0.007
12:14:31 PM	0.006
12:15:31 PM	0.005
12:16:31 PM	0.006
12:17:31 PM	0.006
12:18:31 PM	0.006
12:19:31 PM	0.008
12:20:31 PM	0.007
12:21:31 PM	0.008
12:22:31 PM	0.006
12:23:31 PM	0.007
12:24:31 PM	0.008

12:25:31 PM	0.007
12:26:31 PM	0.008
12:27:31 PM	0.01
12:28:31 PM	0.006
12:29:31 PM	0.007
12:30:31 PM	0.007
12:31:31 PM	0.008
12:32:31 PM	0.007
12:33:31 PM	0.007
12:34:31 PM	0.01
12:35:31 PM	0.008
12:36:31 PM	0.007
12:37:31 PM	0.005
12:38:31 PM	0.005
12:39:31 PM	0.005
12:40:31 PM	0.005
12:41:31 PM	0.005
12:42:31 PM	0.005
12:43:31 PM	0.005
12:44:31 PM	0.005
12:45:31 PM	0.005
12:46:31 PM	0.005
12:47:31 PM	0.005
12:48:31 PM	0.005
12:49:31 PM	0.005
12:50:31 PM	0.005
12:51:31 PM	0.01
12:52:31 PM	0.008
12:53:31 PM	0.005
12:54:31 PM	0.005
12:55:31 PM	0.005
12:56:31 PM	0.005
12:57:31 PM	0.005
12:58:31 PM	0.005
12:59:31 PM	0.005
1:00:31 PM	0.005
1:01:31 PM	0.005
1:02:31 PM	0.005
1:03:31 PM	0.005
1:04:31 PM	0.005
1:05:31 PM	0.007
1:06:31 PM	0.004
1:07:31 PM	0.005
1:08:31 PM	0.006

1:09:31 PM	0.006
1:10:31 PM	0.005
1:11:31 PM	0.005
1:12:31 PM	0.004
1:13:31 PM	0.005
1:14:31 PM	0.004
1:15:31 PM	0.004
1:16:31 PM	0.004
1:17:31 PM	0.004
1:18:31 PM	0.005
1:19:31 PM	0.005
1:20:31 PM	0.005
1:21:31 PM	0.005
1:22:31 PM	0.005
1:23:31 PM	0.005
1:24:31 PM	0.005
1:25:31 PM	0.005
1:26:31 PM	0.004
1:27:31 PM	0.004
1:28:31 PM	0.004
1:29:31 PM	0.005
1:30:31 PM	0.005
1:31:31 PM	0.005
1:32:31 PM	0.006
1:33:31 PM	0.008
1:34:31 PM	0.005
1:35:31 PM	0.005
1:36:31 PM	0.004
1:37:31 PM	0.005
1:38:31 PM	0.004
1:39:31 PM	0.006
1:40:31 PM	0.005
1:41:31 PM	0.004
1:42:31 PM	0.005
1:43:31 PM	0.004
1:44:31 PM	0.004
1:45:31 PM	0.004
1:46:31 PM	0.006
1:47:31 PM	0.005
1:48:31 PM	0.005
1:49:31 PM	0.004
1:50:31 PM	0.005
1:51:31 PM	0.005
1:52:31 PM	0.005

1:53:31 PM	0.004
1:54:31 PM	0.004
1:55:31 PM	0.004
1:56:31 PM	0.005
1:57:31 PM	0.004
1:58:31 PM	0.007
1:59:31 PM	0.003
2:00:31 PM	0.003
2:01:31 PM	0.003
2:02:31 PM	0.004
2:03:31 PM	0.004
2:04:31 PM	0.004
2:05:31 PM	0.005
2:06:31 PM	0.005
2:07:31 PM	0.006
2:08:31 PM	0.005
2:09:31 PM	0.005
2:10:31 PM	0.006
2:11:31 PM	0.006
2:12:31 PM	0.005
2:13:31 PM	0.005
2:14:31 PM	0.006
2:15:31 PM	0.006
2:16:31 PM	0.009
2:17:31 PM	0.007
2:18:31 PM	0.006
2:19:31 PM	0.005
2:20:31 PM	0.004
2:21:31 PM	0.004
2:22:31 PM	0.004
2:23:31 PM	0.004
2:24:31 PM	0.004
2:25:31 PM	0.004
2:26:31 PM	0.005
2:27:31 PM	0.004
2:28:31 PM	0.004
2:29:31 PM	0.004
2:30:31 PM	0.004
2:31:31 PM	0.004
2:32:31 PM	0.005
2:33:31 PM	0.005
2:34:31 PM	0.004
2:35:31 PM	0.004
2:36:31 PM	0.004

2:37:31 PM	0.004
2:38:31 PM	0.004
2:39:31 PM	0.004
2:40:31 PM	0.004
2:41:31 PM	0.005
2:42:31 PM	0.005
2:43:31 PM	0.007
2:44:31 PM	0.004
2:45:31 PM	0.005
2:46:31 PM	0.005
2:47:31 PM	0.005
2:48:31 PM	0.005
2:49:31 PM	0.006
2:50:31 PM	0.008
2:51:31 PM	0.006
2:52:31 PM	0.006
2:53:31 PM	0.006
2:54:31 PM	0.006
2:55:31 PM	0.007
2:56:31 PM	0.008
2:57:31 PM	0.005
2:58:31 PM	0.006
2:59:31 PM	0.008
3:00:31 PM	0.006
3:01:31 PM	0.005
3:02:31 PM	0.006
3:03:31 PM	0.006
3:04:31 PM	0.005
3:05:31 PM	0.007
3:06:31 PM	0.006
3:07:31 PM	0.006
3:08:31 PM	0.006
3:09:31 PM	0.006
3:10:31 PM	0.006
3:11:31 PM	0.006
3:12:31 PM	0.005
3:13:31 PM	0.005
3:14:31 PM	0.006
3:15:31 PM	0.006
3:16:31 PM	0.007
3:17:31 PM	0.006
3:18:31 PM	0.007
3:19:31 PM	0.007
3:20:31 PM	0.006

3:21:31 PM	0.005
3:22:31 PM	0.005
3:23:31 PM	0.005
3:24:31 PM	0.005
3:25:31 PM	0.005
3:26:31 PM	0.006
3:27:31 PM	0.006
3:28:31 PM	0.006
3:29:31 PM	0.006
3:30:31 PM	0.007

Device Serial No	Log Time	Log Type	Sensor 1 Type	Sensor 1 Serial Number	Sensor 1 Status	Sensor 1 Gas Reading
592-908641	4/22/2024 14:53	Readings	PID	SC23030124AA	Normal	0
592-908641	4/22/2024 14:52	Readings	PID	SC23030124AA	Normal	0
592-908641	4/22/2024 14:51	Readings	PID	SC23030124AA	Normal	0
592-908641	4/22/2024 14:50	Readings	PID	SC23030124AA	Normal	0
592-908641	4/22/2024 14:49	Readings	PID	SC23030124AA	Normal	0
592-908641	4/22/2024 14:48	Readings	PID	SC23030124AA	Normal	0
592-908641	4/22/2024 14:47	Readings	PID	SC23030124AA	Normal	0
592-908641	4/22/2024 14:46	Readings	PID	SC23030124AA	Normal	0
592-908641	4/22/2024 14:45	Readings	PID	SC23030124AA	Normal	0
592-908641	4/22/2024 14:44	Readings	PID	SC23030124AA	Normal	0
592-908641	4/22/2024 14:43	Readings	PID	SC23030124AA	Normal	0
592-908641	4/22/2024 14:42	Readings	PID	SC23030124AA	Normal	0
592-908641	4/22/2024 14:41	Readings	PID	SC23030124AA	Normal	0
592-908641	4/22/2024 14:40	Readings	PID	SC23030124AA	Normal	0
592-908641	4/22/2024 14:39	Readings	PID	SC23030124AA	Normal	0
592-908641	4/22/2024 14:38	Readings	PID	SC23030124AA	Normal	0
592-908641	4/22/2024 14:37	Readings	PID	SC23030124AA	Normal	0
592-908641	4/22/2024 14:36	Readings	PID	SC23030124AA	Normal	0
592-908641	4/22/2024 14:35	Readings	PID	SC23030124AA	Normal	0
592-908641	4/22/2024 14:34	Readings	PID	SC23030124AA	Normal	0
592-908641	4/22/2024 14:33	Readings	PID	SC23030124AA	Normal	0
592-908641	4/22/2024 14:32	Readings	PID	SC23030124AA	Normal	0
592-908641	4/22/2024 14:31	Readings	PID	SC23030124AA	Normal	0
592-908641	4/22/2024 14:30	Readings	PID	SC23030124AA	Normal	0
592-908641	4/22/2024 14:29	Readings	PID	SC23030124AA	Normal	0
592-908641	4/22/2024 14:28	Readings	PID	SC23030124AA	Normal	0
592-908641	4/22/2024 14:27	Readings	PID	SC23030124AA	Normal	0
592-908641	4/22/2024 14:26	Readings	PID	SC23030124AA	Normal	0
592-908641	4/22/2024 14:25	Readings	PID	SC23030124AA	Normal	0
592-908641	4/22/2024 14:24	Readings	PID	SC23030124AA	Normal	0
592-908641	4/22/2024 14:23	Readings	PID	SC23030124AA	Normal	0
592-908641	4/22/2024 14:22	Readings	PID	SC23030124AA	Normal	0

592-908641	4/22/2024 13:15	Readings	PID	SC23030124AA	Normal	0.1
592-908641	4/22/2024 13:14	Readings	PID	SC23030124AA	Normal	0.1
592-908641	4/22/2024 13:13	Readings	PID	SC23030124AA	Normal	0.1
592-908641	4/22/2024 13:12	Readings	PID	SC23030124AA	Normal	0.1
592-908641	4/22/2024 13:11	Readings	PID	SC23030124AA	Normal	0.1
592-908641	4/22/2024 13:10	Readings	PID	SC23030124AA	Normal	0.1
592-908641	4/22/2024 13:09	Readings	PID	SC23030124AA	Normal	0.1
592-908641	4/22/2024 13:08	Readings	PID	SC23030124AA	Normal	0.1
592-908641	4/22/2024 13:07	Readings	PID	SC23030124AA	Normal	0.1
592-908641	4/22/2024 13:06	Readings	PID	SC23030124AA	Normal	0.1
592-908641	4/22/2024 13:05	Readings	PID	SC23030124AA	Normal	0.1
592-908641	4/22/2024 13:04	Readings	PID	SC23030124AA	Normal	0.1
592-908641	4/22/2024 13:03	Readings	PID	SC23030124AA	Normal	0.1
592-908641	4/22/2024 13:02	Readings	PID	SC23030124AA	Normal	0
592-908641	4/22/2024 13:01	Readings	PID	SC23030124AA	Normal	0
592-908641	4/22/2024 13:00	Readings	PID	SC23030124AA	Normal	0.1
592-908641	4/22/2024 12:59	Readings	PID	SC23030124AA	Normal	0
592-908641	4/22/2024 12:58	Readings	PID	SC23030124AA	Normal	0
592-908641	4/22/2024 12:57	Readings	PID	SC23030124AA	Normal	0
592-908641	4/22/2024 12:56	Readings	PID	SC23030124AA	Normal	0.1
592-908641	4/22/2024 12:55	Readings	PID	SC23030124AA	Normal	0
592-908641	4/22/2024 12:54	Readings	PID	SC23030124AA	Normal	0
592-908641	4/22/2024 12:53	Readings	PID	SC23030124AA	Normal	0
592-908641	4/22/2024 12:52	Readings	PID	SC23030124AA	Normal	0.1
592-908641	4/22/2024 12:51	Readings	PID	SC23030124AA	Normal	0.1
592-908641	4/22/2024 12:50	Readings	PID	SC23030124AA	Normal	0.1
592-908641	4/22/2024 12:49	Readings	PID	SC23030124AA	Normal	0.1
592-908641	4/22/2024 12:48	Readings	PID	SC23030124AA	Normal	0
592-908641	4/22/2024 12:47	Readings	PID	SC23030124AA	Normal	0.1
592-908641	4/22/2024 12:46	Readings	PID	SC23030124AA	Normal	0.1
592-908641	4/22/2024 12:45	Readings	PID	SC23030124AA	Normal	0.1
592-908641	4/22/2024 12:44	Readings	PID	SC23030124AA	Normal	0.1
592-908641	4/22/2024 12:43	Readings	PID	SC23030124AA	Normal	0.1

592-908641	4/22/2024 12:09	Readings	PID	SC23030124AA	Normal	0.1
592-908641	4/22/2024 12:08	Readings	PID	SC23030124AA	Normal	0
592-908641	4/22/2024 12:07	Readings	PID	SC23030124AA	Normal	0.1
592-908641	4/22/2024 12:06	Readings	PID	SC23030124AA	Normal	0
592-908641	4/22/2024 12:05	Readings	PID	SC23030124AA	Normal	0.1
592-908641	4/22/2024 12:04	Readings	PID	SC23030124AA	Normal	0
592-908641	4/22/2024 12:03	Readings	PID	SC23030124AA	Normal	0
592-908641	4/22/2024 12:02	Readings	PID	SC23030124AA	Normal	0
592-908641	4/22/2024 12:01	Readings	PID	SC23030124AA	Normal	0
592-908641	4/22/2024 12:00	Readings	PID	SC23030124AA	Normal	0
592-908641	4/22/2024 11:59	Readings	PID	SC23030124AA	Normal	0
592-908641	4/22/2024 11:58	Readings	PID	SC23030124AA	Normal	0
592-908641	4/22/2024 11:57	Readings	PID	SC23030124AA	Normal	0
592-908641	4/22/2024 11:56	Readings	PID	SC23030124AA	Normal	0.1
592-908641	4/22/2024 11:55	Readings	PID	SC23030124AA	Normal	0
592-908641	4/22/2024 11:54	Readings	PID	SC23030124AA	Normal	0
592-908641	4/22/2024 11:53	Readings	PID	SC23030124AA	Normal	0
592-908641	4/22/2024 11:52	Readings	PID	SC23030124AA	Normal	0
592-908641	4/22/2024 11:51	Readings	PID	SC23030124AA	Normal	0
592-908641	4/22/2024 11:50	Readings	PID	SC23030124AA	Normal	0
592-908641	4/22/2024 11:49	Readings	PID	SC23030124AA	Normal	0
592-908641	4/22/2024 11:48	Readings	PID	SC23030124AA	Normal	0
592-908641	4/22/2024 11:47	Readings	PID	SC23030124AA	Normal	0
592-908641	4/22/2024 11:46	Readings	PID	SC23030124AA	Normal	0
592-908641	4/22/2024 11:45	Readings	PID	SC23030124AA	Normal	0
592-908641	4/22/2024 11:44	Readings	PID	SC23030124AA	Normal	0
592-908641	4/22/2024 11:43	Readings	PID	SC23030124AA	Normal	0
592-908641	4/22/2024 11:42	Readings	PID	SC23030124AA	Normal	0
592-908641	4/22/2024 11:41	Readings	PID	SC23030124AA	Normal	0
592-908641	4/22/2024 11:40	Readings	PID	SC23030124AA	Normal	0
592-908641	4/22/2024 11:39	Readings	PID	SC23030124AA	Normal	0
592-908641	4/22/2024 11:38	Readings	PID	SC23030124AA	Normal	0
592-908641	4/22/2024 11:37	Readings	PID	SC23030124AA	Normal	0

592-908641	4/22/2024 8:51	Readings	PID	SC23030124AA	Normal	0
592-908641	4/22/2024 8:50	Readings	PID	SC23030124AA	Normal	0.6
592-908641	4/22/2024 8:49	Readings	PID	SC23030124AA	Normal	0
592-908641	4/22/2024 8:48	Readings	PID	SC23030124AA	Normal	0
592-908641	4/22/2024 8:47	Readings	PID	SC23030124AA	Normal	0
592-908641	4/22/2024 8:46	Readings	PID	SC23030124AA	Normal	0
592-908641	4/22/2024 8:45	Readings	PID	SC23030124AA	Normal	0
592-908641	4/22/2024 8:44	Readings	PID	SC23030124AA	Normal	0
592-908641	4/22/2024 8:43	Readings	PID	SC23030124AA	Normal	0
592-908641	4/22/2024 8:42	Readings	PID	SC23030124AA	Normal	0
592-908641	4/22/2024 8:41	Readings	PID	SC23030124AA	Normal	0
592-908641	4/22/2024 8:40	Readings	PID	SC23030124AA	Normal	0
592-908641	4/22/2024 8:39	Readings	PID	SC23030124AA	Normal	0
592-908641	4/22/2024 8:38	Readings	PID	SC23030124AA	Normal	0
592-908641	4/22/2024 8:37	Readings	PID	SC23030124AA	Normal	0
592-908641	4/22/2024 8:36	Readings	PID	SC23030124AA	Normal	0
592-908641	4/22/2024 8:35	Readings	PID	SC23030124AA	Normal	0
592-908641	4/22/2024 8:34	Readings	PID	SC23030124AA	Normal	0
592-908641	4/22/2024 8:33	Readings	PID	SC23030124AA	Normal	0
592-908641	4/22/2024 8:32	Readings	PID	SC23030124AA	Normal	0
592-908641	4/22/2024 8:31	Readings	PID	SC23030124AA	Normal	0
592-908641	4/22/2024 8:30	Readings	PID	SC23030124AA	Normal	0
592-908641	4/22/2024 8:29	Readings	PID	SC23030124AA	Normal	0
592-908641	4/22/2024 8:28	Readings	PID	SC23030124AA	Normal	0
592-908641	4/22/2024 8:27	Readings	PID	SC23030124AA	Normal	0
592-908641	4/22/2024 8:26	Readings	PID	SC23030124AA	Normal	0
592-908641	4/22/2024 8:25	Readings	PID	SC23030124AA	Normal	0
592-908641	4/22/2024 8:24	Readings	PID	SC23030124AA	Normal	0
592-908641	4/22/2024 8:23	Readings	PID	SC23030124AA	Normal	0
592-908641	4/22/2024 8:22	Readings	PID	SC23030124AA	Normal	0
592-908641	4/22/2024 8:21	Readings	PID	SC23030124AA	Normal	0
592-908641	4/22/2024 8:20	Readings	PID	SC23030124AA	Normal	0
592-908641	4/22/2024 8:19	Readings	PID	SC23030124AA	Normal	0

592-908641	4/22/2024 6:39 Readings	PID	SC23030124AA	Normal	0
592-908641	4/22/2024 6:38 Readings	PID	SC23030124AA	Normal	0
592-908641	4/22/2024 6:37 Readings	PID	SC23030124AA	Normal	0
592-908641	4/22/2024 6:36 Readings	PID	SC23030124AA	Normal	0
592-908641	4/22/2024 6:35 Readings	PID	SC23030124AA	Normal	0
592-908641	4/22/2024 6:34 Readings	PID	SC23030124AA	Normal	0
592-908641	4/22/2024 6:33 Readings	PID	SC23030124AA	Normal	0
592-908641	4/22/2024 6:32 Readings	PID	SC23030124AA	Normal	0
592-908641	4/22/2024 6:31 Readings	PID	SC23030124AA	Normal	0
592-908641	4/22/2024 6:30 Readings	PID	SC23030124AA	Normal	0
592-908641	4/22/2024 6:29 Readings	PID	SC23030124AA	Normal	0
592-908641	4/22/2024 6:28 Readings	PID	SC23030124AA	Normal	0
592-908641	4/22/2024 6:27 Readings	PID	SC23030124AA	Normal	0
592-908641	4/22/2024 6:26 Readings	PID	SC23030124AA	Normal	0
592-908641	4/22/2024 6:25 Readings	PID	SC23030124AA	Normal	0
592-908641	4/22/2024 6:24 Readings	PID	SC23030124AA	Normal	0
592-908641	4/22/2024 6:23 Readings	PID	SC23030124AA	Normal	0
592-908641	4/22/2024 6:22 Readings	PID	SC23030124AA	Normal	0
592-908641	4/22/2024 6:21 Readings	PID	SC23030124AA	Normal	0
592-908641	4/22/2024 6:20 Readings	PID	SC23030124AA	Normal	0
592-908641	4/22/2024 6:19 Readings	PID	SC23030124AA	Normal	0
592-908641	4/22/2024 6:18 Readings	PID	SC23030124AA	Normal	0
592-908641	4/22/2024 6:17 Readings	PID	SC23030124AA	Normal	0
592-908641	4/22/2024 6:16 Readings	PID	SC23030124AA	Normal	0
592-908641	4/22/2024 6:15 Readings	PID	SC23030124AA	Normal	0
592-908641	4/22/2024 6:14 CONFIG	PID	SC23030124AA		

Instrument Name	DustTrak II
Model Number	8530
Serial Number	8530173513
Firmware Version	3.1
Calibration Date	8/1/2023
Test Name	MANUAL_005
Test Start Time	6:57:10 AM
Test Start Date	4/22/2024
Test Length [D:H:M]	0:08:33
Test Interval [M:S]	1:00
Mass Average [mg/m3]	0.009
Mass Minimum [mg/m3]	0.006
Mass Maximum [mg/m3]	0.067
Mass TWA [mg/m3]	0.009
Photometric User Cal	1
Flow User Cal	0
Errors	
Number of Samples	513

Elapsed Time [s]	Mass [mg/m3]	Alarms	Errors
6:57:10 AM	0.067		
6:58:10 AM	0.011		
6:59:10 AM	0.011		
7:00:10 AM	0.011		
7:01:10 AM	0.011		
7:02:10 AM	0.011		
7:03:10 AM	0.013		
7:04:10 AM	0.014		
7:05:10 AM	0.013		
7:06:10 AM	0.013		
7:07:10 AM	0.012		
7:08:10 AM	0.011		
7:09:10 AM	0.012		
7:10:10 AM	0.013		
7:11:10 AM	0.014		
7:12:10 AM	0.012		
7:13:10 AM	0.012		
7:14:10 AM	0.012		
7:15:10 AM	0.013		
7:16:10 AM	0.012		
7:17:10 AM	0.012		
7:18:10 AM	0.016		
7:19:10 AM	0.013		
7:20:10 AM	0.017		

7:21:10 AM	0.014
7:22:10 AM	0.013
7:23:10 AM	0.013
7:24:10 AM	0.013
7:25:10 AM	0.014
7:26:10 AM	0.013
7:27:10 AM	0.014
7:28:10 AM	0.013
7:29:10 AM	0.014
7:30:10 AM	0.014
7:31:10 AM	0.017
7:32:10 AM	0.019
7:33:10 AM	0.014
7:34:10 AM	0.026
7:35:10 AM	0.014
7:36:10 AM	0.016
7:37:10 AM	0.014
7:38:10 AM	0.013
7:39:10 AM	0.015
7:40:10 AM	0.014
7:41:10 AM	0.014
7:42:10 AM	0.013
7:43:10 AM	0.019
7:44:10 AM	0.012
7:45:10 AM	0.012
7:46:10 AM	0.013
7:47:10 AM	0.012
7:48:10 AM	0.012
7:49:10 AM	0.011
7:50:10 AM	0.012
7:51:10 AM	0.012
7:52:10 AM	0.012
7:53:10 AM	0.012
7:54:10 AM	0.012
7:55:10 AM	0.012
7:56:10 AM	0.012
7:57:10 AM	0.012
7:58:10 AM	0.014
7:59:10 AM	0.013
8:00:10 AM	0.012
8:01:10 AM	0.012
8:02:10 AM	0.012
8:03:10 AM	0.012
8:04:10 AM	0.013

8:05:10 AM	0.013
8:06:10 AM	0.013
8:07:10 AM	0.012
8:08:10 AM	0.013
8:09:10 AM	0.014
8:10:10 AM	0.014
8:11:10 AM	0.014
8:12:10 AM	0.013
8:13:10 AM	0.019
8:14:10 AM	0.013
8:15:10 AM	0.015
8:16:10 AM	0.015
8:17:10 AM	0.015
8:18:10 AM	0.016
8:19:10 AM	0.015
8:20:10 AM	0.013
8:21:10 AM	0.011
8:22:10 AM	0.009
8:23:10 AM	0.009
8:24:10 AM	0.009
8:25:10 AM	0.009
8:26:10 AM	0.01
8:27:10 AM	0.01
8:28:10 AM	0.009
8:29:10 AM	0.01
8:30:10 AM	0.009
8:31:10 AM	0.009
8:32:10 AM	0.009
8:33:10 AM	0.012
8:34:10 AM	0.009
8:35:10 AM	0.008
8:36:10 AM	0.011
8:37:10 AM	0.009
8:38:10 AM	0.009
8:39:10 AM	0.008
8:40:10 AM	0.009
8:41:10 AM	0.017
8:42:10 AM	0.036
8:43:10 AM	0.025
8:44:10 AM	0.01
8:45:10 AM	0.008
8:46:10 AM	0.01
8:47:10 AM	0.012
8:48:10 AM	0.009

8:49:10 AM	0.009
8:50:10 AM	0.014
8:51:10 AM	0.011
8:52:10 AM	0.013
8:53:10 AM	0.011
8:54:10 AM	0.01
8:55:10 AM	0.008
8:56:10 AM	0.008
8:57:10 AM	0.015
8:58:10 AM	0.011
8:59:10 AM	0.009
9:00:10 AM	0.007
9:01:10 AM	0.009
9:02:10 AM	0.008
9:03:10 AM	0.014
9:04:10 AM	0.008
9:05:10 AM	0.009
9:06:10 AM	0.014
9:07:10 AM	0.011
9:08:10 AM	0.008
9:09:10 AM	0.008
9:10:10 AM	0.008
9:11:10 AM	0.008
9:12:10 AM	0.007
9:13:10 AM	0.008
9:14:10 AM	0.01
9:15:10 AM	0.008
9:16:10 AM	0.009
9:17:10 AM	0.009
9:18:10 AM	0.007
9:19:10 AM	0.011
9:20:10 AM	0.013
9:21:10 AM	0.016
9:22:10 AM	0.009
9:23:10 AM	0.009
9:24:10 AM	0.011
9:25:10 AM	0.009
9:26:10 AM	0.008
9:27:10 AM	0.007
9:28:10 AM	0.007
9:29:10 AM	0.007
9:30:10 AM	0.011
9:31:10 AM	0.013
9:32:10 AM	0.014

9:33:10 AM	0.008
9:34:10 AM	0.007
9:35:10 AM	0.008
9:36:10 AM	0.008
9:37:10 AM	0.008
9:38:10 AM	0.008
9:39:10 AM	0.009
9:40:10 AM	0.008
9:41:10 AM	0.008
9:42:10 AM	0.008
9:43:10 AM	0.008
9:44:10 AM	0.009
9:45:10 AM	0.008
9:46:10 AM	0.009
9:47:10 AM	0.009
9:48:10 AM	0.008
9:49:10 AM	0.008
9:50:10 AM	0.008
9:51:10 AM	0.008
9:52:10 AM	0.008
9:53:10 AM	0.008
9:54:10 AM	0.008
9:55:10 AM	0.008
9:56:10 AM	0.008
9:57:10 AM	0.008
9:58:10 AM	0.008
9:59:10 AM	0.008
10:00:10 AM	0.01
10:01:10 AM	0.008
10:02:10 AM	0.008
10:03:10 AM	0.007
10:04:10 AM	0.009
10:05:10 AM	0.009
10:06:10 AM	0.008
10:07:10 AM	0.008
10:08:10 AM	0.008
10:09:10 AM	0.014
10:10:10 AM	0.007
10:11:10 AM	0.01
10:12:10 AM	0.007
10:13:10 AM	0.007
10:14:10 AM	0.007
10:15:10 AM	0.008
10:16:10 AM	0.009

10:17:10 AM	0.007
10:18:10 AM	0.008
10:19:10 AM	0.007
10:20:10 AM	0.009
10:21:10 AM	0.006
10:22:10 AM	0.006
10:23:10 AM	0.007
10:24:10 AM	0.007
10:25:10 AM	0.008
10:26:10 AM	0.015
10:27:10 AM	0.008
10:28:10 AM	0.009
10:29:10 AM	0.007
10:30:10 AM	0.006
10:31:10 AM	0.006
10:32:10 AM	0.006
10:33:10 AM	0.007
10:34:10 AM	0.006
10:35:10 AM	0.006
10:36:10 AM	0.006
10:37:10 AM	0.007
10:38:10 AM	0.016
10:39:10 AM	0.008
10:40:10 AM	0.007
10:41:10 AM	0.007
10:42:10 AM	0.008
10:43:10 AM	0.009
10:44:10 AM	0.008
10:45:10 AM	0.008
10:46:10 AM	0.011
10:47:10 AM	0.008
10:48:10 AM	0.008
10:49:10 AM	0.008
10:50:10 AM	0.009
10:51:10 AM	0.007
10:52:10 AM	0.008
10:53:10 AM	0.008
10:54:10 AM	0.029
10:55:10 AM	0.01
10:56:10 AM	0.007
10:57:10 AM	0.006
10:58:10 AM	0.006
10:59:10 AM	0.013
11:00:10 AM	0.007

11:01:10 AM	0.006
11:02:10 AM	0.007
11:03:10 AM	0.007
11:04:10 AM	0.008
11:05:10 AM	0.007
11:06:10 AM	0.006
11:07:10 AM	0.007
11:08:10 AM	0.012
11:09:10 AM	0.007
11:10:10 AM	0.007
11:11:10 AM	0.006
11:12:10 AM	0.006
11:13:10 AM	0.007
11:14:10 AM	0.008
11:15:10 AM	0.007
11:16:10 AM	0.008
11:17:10 AM	0.011
11:18:10 AM	0.007
11:19:10 AM	0.006
11:20:10 AM	0.007
11:21:10 AM	0.008
11:22:10 AM	0.007
11:23:10 AM	0.007
11:24:10 AM	0.008
11:25:10 AM	0.01
11:26:10 AM	0.011
11:27:10 AM	0.008
11:28:10 AM	0.008
11:29:10 AM	0.008
11:30:10 AM	0.007
11:31:10 AM	0.008
11:32:10 AM	0.007
11:33:10 AM	0.008
11:34:10 AM	0.007
11:35:10 AM	0.006
11:36:10 AM	0.006
11:37:10 AM	0.007
11:38:10 AM	0.01
11:39:10 AM	0.008
11:40:10 AM	0.007
11:41:10 AM	0.006
11:42:10 AM	0.008
11:43:10 AM	0.006
11:44:10 AM	0.007

11:45:10 AM	0.007
11:46:10 AM	0.007
11:47:10 AM	0.007
11:48:10 AM	0.007
11:49:10 AM	0.01
11:50:10 AM	0.008
11:51:10 AM	0.009
11:52:10 AM	0.008
11:53:10 AM	0.009
11:54:10 AM	0.007
11:55:10 AM	0.006
11:56:10 AM	0.007
11:57:10 AM	0.011
11:58:10 AM	0.009
11:59:10 AM	0.009
12:00:10 PM	0.007
12:01:10 PM	0.006
12:02:10 PM	0.006
12:03:10 PM	0.006
12:04:10 PM	0.007
12:05:10 PM	0.006
12:06:10 PM	0.007
12:07:10 PM	0.011
12:08:10 PM	0.007
12:09:10 PM	0.034
12:10:10 PM	0.027
12:11:10 PM	0.009
12:12:10 PM	0.011
12:13:10 PM	0.008
12:14:10 PM	0.007
12:15:10 PM	0.006
12:16:10 PM	0.007
12:17:10 PM	0.008
12:18:10 PM	0.008
12:19:10 PM	0.009
12:20:10 PM	0.008
12:21:10 PM	0.007
12:22:10 PM	0.007
12:23:10 PM	0.008
12:24:10 PM	0.008
12:25:10 PM	0.009
12:26:10 PM	0.009
12:27:10 PM	0.008
12:28:10 PM	0.007

12:29:10 PM	0.007
12:30:10 PM	0.009
12:31:10 PM	0.008
12:32:10 PM	0.009
12:33:10 PM	0.008
12:34:10 PM	0.009
12:35:10 PM	0.009
12:36:10 PM	0.007
12:37:10 PM	0.007
12:38:10 PM	0.007
12:39:10 PM	0.007
12:40:10 PM	0.007
12:41:10 PM	0.007
12:42:10 PM	0.009
12:43:10 PM	0.007
12:44:10 PM	0.007
12:45:10 PM	0.007
12:46:10 PM	0.007
12:47:10 PM	0.007
12:48:10 PM	0.007
12:49:10 PM	0.007
12:50:10 PM	0.007
12:51:10 PM	0.007
12:52:10 PM	0.007
12:53:10 PM	0.008
12:54:10 PM	0.007
12:55:10 PM	0.01
12:56:10 PM	0.008
12:57:10 PM	0.008
12:58:10 PM	0.007
12:59:10 PM	0.007
1:00:10 PM	0.008
1:01:10 PM	0.007
1:02:10 PM	0.008
1:03:10 PM	0.008
1:04:10 PM	0.007
1:05:10 PM	0.008
1:06:10 PM	0.007
1:07:10 PM	0.007
1:08:10 PM	0.007
1:09:10 PM	0.016
1:10:10 PM	0.008
1:11:10 PM	0.008
1:12:10 PM	0.008

1:13:10 PM	0.007
1:14:10 PM	0.007
1:15:10 PM	0.007
1:16:10 PM	0.007
1:17:10 PM	0.007
1:18:10 PM	0.007
1:19:10 PM	0.009
1:20:10 PM	0.008
1:21:10 PM	0.007
1:22:10 PM	0.007
1:23:10 PM	0.008
1:24:10 PM	0.008
1:25:10 PM	0.007
1:26:10 PM	0.007
1:27:10 PM	0.007
1:28:10 PM	0.007
1:29:10 PM	0.006
1:30:10 PM	0.007
1:31:10 PM	0.009
1:32:10 PM	0.008
1:33:10 PM	0.008
1:34:10 PM	0.008
1:35:10 PM	0.006
1:36:10 PM	0.007
1:37:10 PM	0.007
1:38:10 PM	0.008
1:39:10 PM	0.007
1:40:10 PM	0.007
1:41:10 PM	0.007
1:42:10 PM	0.006
1:43:10 PM	0.006
1:44:10 PM	0.006
1:45:10 PM	0.006
1:46:10 PM	0.008
1:47:10 PM	0.008
1:48:10 PM	0.008
1:49:10 PM	0.007
1:50:10 PM	0.007
1:51:10 PM	0.008
1:52:10 PM	0.008
1:53:10 PM	0.007
1:54:10 PM	0.006
1:55:10 PM	0.006
1:56:10 PM	0.006

1:57:10 PM	0.007
1:58:10 PM	0.007
1:59:10 PM	0.006
2:00:10 PM	0.006
2:01:10 PM	0.007
2:02:10 PM	0.007
2:03:10 PM	0.008
2:04:10 PM	0.008
2:05:10 PM	0.009
2:06:10 PM	0.009
2:07:10 PM	0.01
2:08:10 PM	0.009
2:09:10 PM	0.008
2:10:10 PM	0.008
2:11:10 PM	0.008
2:12:10 PM	0.008
2:13:10 PM	0.008
2:14:10 PM	0.01
2:15:10 PM	0.008
2:16:10 PM	0.008
2:17:10 PM	0.007
2:18:10 PM	0.007
2:19:10 PM	0.008
2:20:10 PM	0.008
2:21:10 PM	0.007
2:22:10 PM	0.006
2:23:10 PM	0.008
2:24:10 PM	0.009
2:25:10 PM	0.008
2:26:10 PM	0.006
2:27:10 PM	0.006
2:28:10 PM	0.006
2:29:10 PM	0.006
2:30:10 PM	0.008
2:31:10 PM	0.008
2:32:10 PM	0.007
2:33:10 PM	0.008
2:34:10 PM	0.009
2:35:10 PM	0.007
2:36:10 PM	0.006
2:37:10 PM	0.006
2:38:10 PM	0.006
2:39:10 PM	0.006
2:40:10 PM	0.006

2:41:10 PM	0.007
2:42:10 PM	0.007
2:43:10 PM	0.007
2:44:10 PM	0.006
2:45:10 PM	0.006
2:46:10 PM	0.006
2:47:10 PM	0.007
2:48:10 PM	0.007
2:49:10 PM	0.007
2:50:10 PM	0.011
2:51:10 PM	0.011
2:52:10 PM	0.008
2:53:10 PM	0.007
2:54:10 PM	0.007
2:55:10 PM	0.008
2:56:10 PM	0.01
2:57:10 PM	0.006
2:58:10 PM	0.006
2:59:10 PM	0.006
3:00:10 PM	0.006
3:01:10 PM	0.006
3:02:10 PM	0.006
3:03:10 PM	0.006
3:04:10 PM	0.006
3:05:10 PM	0.006
3:06:10 PM	0.007
3:07:10 PM	0.007
3:08:10 PM	0.006
3:09:10 PM	0.006
3:10:10 PM	0.006
3:11:10 PM	0.006
3:12:10 PM	0.006
3:13:10 PM	0.006
3:14:10 PM	0.007
3:15:10 PM	0.007
3:16:10 PM	0.008
3:17:10 PM	0.011
3:18:10 PM	0.006
3:19:10 PM	0.006
3:20:10 PM	0.007
3:21:10 PM	0.008
3:22:10 PM	0.007
3:23:10 PM	0.006
3:24:10 PM	0.006

3:25:10 PM	0.006
3:26:10 PM	0.007
3:27:10 PM	0.006
3:28:10 PM	0.007
3:29:10 PM	0.006

Device Serial No	Log Time	Log Type	Sensor 1 Type	Sensor 1 Serial Number	Sensor 1 Status	Sensor 1 Gas Reading
592-602176	4/22/2024 15:34	Readings	PID	SC23030602B4	Normal	0.5
592-602176	4/22/2024 15:33	Readings	PID	SC23030602B4	Normal	0.5
592-602176	4/22/2024 15:32	Readings	PID	SC23030602B4	Normal	0.4
592-602176	4/22/2024 15:31	Readings	PID	SC23030602B4	Normal	0.5
592-602176	4/22/2024 15:30	Readings	PID	SC23030602B4	Normal	0.5
592-602176	4/22/2024 15:29	Readings	PID	SC23030602B4	Normal	0.4
592-602176	4/22/2024 15:28	Readings	PID	SC23030602B4	Normal	0.4
592-602176	4/22/2024 15:27	Readings	PID	SC23030602B4	Normal	0.4
592-602176	4/22/2024 15:26	Readings	PID	SC23030602B4	Normal	0.5
592-602176	4/22/2024 15:25	Readings	PID	SC23030602B4	Normal	0.4
592-602176	4/22/2024 15:24	Readings	PID	SC23030602B4	Normal	0.5
592-602176	4/22/2024 15:23	Readings	PID	SC23030602B4	Normal	0.5
592-602176	4/22/2024 15:22	Readings	PID	SC23030602B4	Normal	0.4
592-602176	4/22/2024 15:21	Readings	PID	SC23030602B4	Normal	0.5
592-602176	4/22/2024 15:20	Readings	PID	SC23030602B4	Normal	0.5
592-602176	4/22/2024 15:19	Readings	PID	SC23030602B4	Normal	0.5
592-602176	4/22/2024 15:18	Readings	PID	SC23030602B4	Normal	0.5
592-602176	4/22/2024 15:17	Readings	PID	SC23030602B4	Normal	0.5
592-602176	4/22/2024 15:16	Readings	PID	SC23030602B4	Normal	0.5
592-602176	4/22/2024 15:15	Readings	PID	SC23030602B4	Normal	0.5
592-602176	4/22/2024 15:14	Readings	PID	SC23030602B4	Normal	0.5
592-602176	4/22/2024 15:13	Readings	PID	SC23030602B4	Normal	0.5
592-602176	4/22/2024 15:12	Readings	PID	SC23030602B4	Normal	0.6
592-602176	4/22/2024 15:11	Readings	PID	SC23030602B4	Normal	0.6
592-602176	4/22/2024 15:10	Readings	PID	SC23030602B4	Normal	0.6
592-602176	4/22/2024 15:09	Readings	PID	SC23030602B4	Normal	0.5
592-602176	4/22/2024 15:08	Readings	PID	SC23030602B4	Normal	0.4
592-602176	4/22/2024 15:07	Readings	PID	SC23030602B4	Normal	0.5
592-602176	4/22/2024 15:06	Readings	PID	SC23030602B4	Normal	0.5
592-602176	4/22/2024 15:05	Readings	PID	SC23030602B4	Normal	0.5
592-602176	4/22/2024 15:04	Readings	PID	SC23030602B4	Normal	0.5
592-602176	4/22/2024 15:03	Readings	PID	SC23030602B4	Normal	0.5

592-602176	4/22/2024 15:02	Readings	PID	SC23030602B4	Normal	0.5
592-602176	4/22/2024 15:01	Readings	PID	SC23030602B4	Normal	0.5
592-602176	4/22/2024 15:00	Readings	PID	SC23030602B4	Normal	0.5
592-602176	4/22/2024 14:59	Readings	PID	SC23030602B4	Normal	0.5
592-602176	4/22/2024 14:58	Readings	PID	SC23030602B4	Normal	0.5
592-602176	4/22/2024 14:57	Readings	PID	SC23030602B4	Normal	0.5
592-602176	4/22/2024 14:56	Readings	PID	SC23030602B4	Normal	0.4
592-602176	4/22/2024 14:55	Readings	PID	SC23030602B4	Normal	0.4
592-602176	4/22/2024 14:54	Readings	PID	SC23030602B4	Normal	0.5
592-602176	4/22/2024 14:53	Readings	PID	SC23030602B4	Normal	0.4
592-602176	4/22/2024 14:52	Readings	PID	SC23030602B4	Normal	0.5
592-602176	4/22/2024 14:51	Readings	PID	SC23030602B4	Normal	0.6
592-602176	4/22/2024 14:50	Readings	PID	SC23030602B4	Normal	0.5
592-602176	4/22/2024 14:49	Readings	PID	SC23030602B4	Normal	0.4
592-602176	4/22/2024 14:48	Readings	PID	SC23030602B4	Normal	0.5
592-602176	4/22/2024 14:47	Readings	PID	SC23030602B4	Normal	0.5
592-602176	4/22/2024 14:46	Readings	PID	SC23030602B4	Normal	0.4
592-602176	4/22/2024 14:45	Readings	PID	SC23030602B4	Normal	0.5
592-602176	4/22/2024 14:44	Readings	PID	SC23030602B4	Normal	0.4
592-602176	4/22/2024 14:43	Readings	PID	SC23030602B4	Normal	0.4
592-602176	4/22/2024 14:42	Readings	PID	SC23030602B4	Normal	0.5
592-602176	4/22/2024 14:41	Readings	PID	SC23030602B4	Normal	0.4
592-602176	4/22/2024 14:40	Readings	PID	SC23030602B4	Normal	0.4
592-602176	4/22/2024 14:39	Readings	PID	SC23030602B4	Normal	0.4
592-602176	4/22/2024 14:38	Readings	PID	SC23030602B4	Normal	0.4
592-602176	4/22/2024 14:37	Readings	PID	SC23030602B4	Normal	0.5
592-602176	4/22/2024 14:36	Readings	PID	SC23030602B4	Normal	0.4
592-602176	4/22/2024 14:35	Readings	PID	SC23030602B4	Normal	0.5
592-602176	4/22/2024 14:34	Readings	PID	SC23030602B4	Normal	0.5
592-602176	4/22/2024 14:33	Readings	PID	SC23030602B4	Normal	0.4
592-602176	4/22/2024 14:32	Readings	PID	SC23030602B4	Normal	0.4
592-602176	4/22/2024 14:31	Readings	PID	SC23030602B4	Normal	0.4
592-602176	4/22/2024 14:30	Readings	PID	SC23030602B4	Normal	0.4

592-602176	4/22/2024 14:29	Readings	PID	SC23030602B4	Normal	0.4
592-602176	4/22/2024 14:28	Readings	PID	SC23030602B4	Normal	0.4
592-602176	4/22/2024 14:27	Readings	PID	SC23030602B4	Normal	0.4
592-602176	4/22/2024 14:26	Readings	PID	SC23030602B4	Normal	0.4
592-602176	4/22/2024 14:25	Readings	PID	SC23030602B4	Normal	0.4
592-602176	4/22/2024 14:24	Readings	PID	SC23030602B4	Normal	0.4
592-602176	4/22/2024 14:23	Readings	PID	SC23030602B4	Normal	0.5
592-602176	4/22/2024 14:22	Readings	PID	SC23030602B4	Normal	0.4
592-602176	4/22/2024 14:21	Readings	PID	SC23030602B4	Normal	0.4
592-602176	4/22/2024 14:20	Readings	PID	SC23030602B4	Normal	0.4
592-602176	4/22/2024 14:19	Readings	PID	SC23030602B4	Normal	0.3
592-602176	4/22/2024 14:18	Readings	PID	SC23030602B4	Normal	0.5
592-602176	4/22/2024 14:17	Readings	PID	SC23030602B4	Normal	0.4
592-602176	4/22/2024 14:16	Readings	PID	SC23030602B4	Normal	0.4
592-602176	4/22/2024 14:15	Readings	PID	SC23030602B4	Normal	0.4
592-602176	4/22/2024 14:14	Readings	PID	SC23030602B4	Normal	0.4
592-602176	4/22/2024 14:13	Readings	PID	SC23030602B4	Normal	0.4
592-602176	4/22/2024 14:12	Readings	PID	SC23030602B4	Normal	0.5
592-602176	4/22/2024 14:11	Readings	PID	SC23030602B4	Normal	0.4
592-602176	4/22/2024 14:10	Readings	PID	SC23030602B4	Normal	0.3
592-602176	4/22/2024 14:09	Readings	PID	SC23030602B4	Normal	0.3
592-602176	4/22/2024 14:08	Readings	PID	SC23030602B4	Normal	0.3
592-602176	4/22/2024 14:07	Readings	PID	SC23030602B4	Normal	0.3
592-602176	4/22/2024 14:06	Readings	PID	SC23030602B4	Normal	0.3
592-602176	4/22/2024 14:05	Readings	PID	SC23030602B4	Normal	0.3
592-602176	4/22/2024 14:04	Readings	PID	SC23030602B4	Normal	0.3
592-602176	4/22/2024 14:03	Readings	PID	SC23030602B4	Normal	0.3
592-602176	4/22/2024 14:02	Readings	PID	SC23030602B4	Normal	0.4
592-602176	4/22/2024 14:01	Readings	PID	SC23030602B4	Normal	0.4
592-602176	4/22/2024 14:00	Readings	PID	SC23030602B4	Normal	0.3
592-602176	4/22/2024 13:59	Readings	PID	SC23030602B4	Normal	0.3
592-602176	4/22/2024 13:58	Readings	PID	SC23030602B4	Normal	0.3
592-602176	4/22/2024 13:57	Readings	PID	SC23030602B4	Normal	0.3

592-602176	4/22/2024 13:23	Readings	PID	SC23030602B4	Normal	0.1
592-602176	4/22/2024 13:22	Readings	PID	SC23030602B4	Normal	0.1
592-602176	4/22/2024 13:21	Readings	PID	SC23030602B4	Normal	0.1
592-602176	4/22/2024 13:20	Readings	PID	SC23030602B4	Normal	0.1
592-602176	4/22/2024 13:19	Readings	PID	SC23030602B4	Normal	0.1
592-602176	4/22/2024 13:18	Readings	PID	SC23030602B4	Normal	0.1
592-602176	4/22/2024 13:17	Readings	PID	SC23030602B4	Normal	0.1
592-602176	4/22/2024 13:16	Readings	PID	SC23030602B4	Normal	0.1
592-602176	4/22/2024 13:15	Readings	PID	SC23030602B4	Normal	0.1
592-602176	4/22/2024 13:14	Readings	PID	SC23030602B4	Normal	0.2
592-602176	4/22/2024 13:13	Readings	PID	SC23030602B4	Normal	0.1
592-602176	4/22/2024 13:12	Readings	PID	SC23030602B4	Normal	0.1
592-602176	4/22/2024 13:11	Readings	PID	SC23030602B4	Normal	0.1
592-602176	4/22/2024 13:10	Readings	PID	SC23030602B4	Normal	0.1
592-602176	4/22/2024 13:09	Readings	PID	SC23030602B4	Normal	0.2
592-602176	4/22/2024 13:08	Readings	PID	SC23030602B4	Normal	0.1
592-602176	4/22/2024 13:07	Readings	PID	SC23030602B4	Normal	0.1
592-602176	4/22/2024 13:06	Readings	PID	SC23030602B4	Normal	0.1
592-602176	4/22/2024 13:05	Readings	PID	SC23030602B4	Normal	0.1
592-602176	4/22/2024 13:04	Readings	PID	SC23030602B4	Normal	0.1
592-602176	4/22/2024 13:03	Readings	PID	SC23030602B4	Normal	0.1
592-602176	4/22/2024 13:02	Readings	PID	SC23030602B4	Normal	0.1
592-602176	4/22/2024 13:01	Readings	PID	SC23030602B4	Normal	0.2
592-602176	4/22/2024 13:00	Readings	PID	SC23030602B4	Normal	0.1
592-602176	4/22/2024 12:59	Readings	PID	SC23030602B4	Normal	0.1
592-602176	4/22/2024 12:58	Readings	PID	SC23030602B4	Normal	0.1
592-602176	4/22/2024 12:57	Readings	PID	SC23030602B4	Normal	0.1
592-602176	4/22/2024 12:56	Readings	PID	SC23030602B4	Normal	0.1
592-602176	4/22/2024 12:55	Readings	PID	SC23030602B4	Normal	0.1
592-602176	4/22/2024 12:54	Readings	PID	SC23030602B4	Normal	0.1
592-602176	4/22/2024 12:53	Readings	PID	SC23030602B4	Normal	0.2
592-602176	4/22/2024 12:52	Readings	PID	SC23030602B4	Normal	0
592-602176	4/22/2024 12:51	Readings	PID	SC23030602B4	Normal	0

592-602176	4/22/2024 12:50	Readings	PID	SC23030602B4	Normal	0.1
592-602176	4/22/2024 12:49	Readings	PID	SC23030602B4	Normal	0
592-602176	4/22/2024 12:48	Readings	PID	SC23030602B4	Normal	0
592-602176	4/22/2024 12:47	Readings	PID	SC23030602B4	Normal	0
592-602176	4/22/2024 12:46	Readings	PID	SC23030602B4	Normal	0
592-602176	4/22/2024 12:45	Readings	PID	SC23030602B4	Normal	0
592-602176	4/22/2024 12:44	Readings	PID	SC23030602B4	Normal	0.1
592-602176	4/22/2024 12:43	Readings	PID	SC23030602B4	Normal	0.1
592-602176	4/22/2024 12:42	Readings	PID	SC23030602B4	Normal	0.1
592-602176	4/22/2024 12:41	Readings	PID	SC23030602B4	Normal	0.1
592-602176	4/22/2024 12:40	Readings	PID	SC23030602B4	Normal	0.1
592-602176	4/22/2024 12:39	Readings	PID	SC23030602B4	Normal	0.1
592-602176	4/22/2024 12:38	Readings	PID	SC23030602B4	Normal	0.1
592-602176	4/22/2024 12:37	Readings	PID	SC23030602B4	Normal	0.1
592-602176	4/22/2024 12:36	Readings	PID	SC23030602B4	Normal	0.1
592-602176	4/22/2024 12:35	Readings	PID	SC23030602B4	Normal	0.1
592-602176	4/22/2024 12:34	Readings	PID	SC23030602B4	Normal	0.1
592-602176	4/22/2024 12:33	Readings	PID	SC23030602B4	Normal	0.1
592-602176	4/22/2024 12:32	Readings	PID	SC23030602B4	Normal	0.1
592-602176	4/22/2024 12:31	Readings	PID	SC23030602B4	Normal	0.1
592-602176	4/22/2024 12:30	Readings	PID	SC23030602B4	Normal	0.1
592-602176	4/22/2024 12:29	Readings	PID	SC23030602B4	Normal	0.2
592-602176	4/22/2024 12:28	Readings	PID	SC23030602B4	Normal	0.2
592-602176	4/22/2024 12:27	Readings	PID	SC23030602B4	Normal	0.1
592-602176	4/22/2024 12:26	Readings	PID	SC23030602B4	Normal	0.2
592-602176	4/22/2024 12:25	Readings	PID	SC23030602B4	Normal	0.2
592-602176	4/22/2024 12:24	Readings	PID	SC23030602B4	Normal	0.2
592-602176	4/22/2024 12:23	Readings	PID	SC23030602B4	Normal	0.2
592-602176	4/22/2024 12:22	Readings	PID	SC23030602B4	Normal	0.2
592-602176	4/22/2024 12:21	Readings	PID	SC23030602B4	Normal	0.2
592-602176	4/22/2024 12:20	Readings	PID	SC23030602B4	Normal	0.2
592-602176	4/22/2024 12:19	Readings	PID	SC23030602B4	Normal	0.2
592-602176	4/22/2024 12:18	Readings	PID	SC23030602B4	Normal	0.2

592-602176	4/22/2024 12:17	Readings	PID	SC23030602B4	Normal	0.3
592-602176	4/22/2024 12:16	Readings	PID	SC23030602B4	Normal	0.2
592-602176	4/22/2024 12:15	Readings	PID	SC23030602B4	Normal	0.3
592-602176	4/22/2024 12:14	Readings	PID	SC23030602B4	Normal	0.3
592-602176	4/22/2024 12:13	Readings	PID	SC23030602B4	Normal	0.2
592-602176	4/22/2024 12:12	Readings	PID	SC23030602B4	Normal	0.2
592-602176	4/22/2024 12:11	Readings	PID	SC23030602B4	Normal	0.3
592-602176	4/22/2024 12:10	Readings	PID	SC23030602B4	Normal	0.3
592-602176	4/22/2024 12:09	Readings	PID	SC23030602B4	Normal	0.3
592-602176	4/22/2024 12:08	Readings	PID	SC23030602B4	Normal	0.3
592-602176	4/22/2024 12:07	Readings	PID	SC23030602B4	Normal	0.3
592-602176	4/22/2024 12:06	Readings	PID	SC23030602B4	Normal	0.3
592-602176	4/22/2024 12:05	Readings	PID	SC23030602B4	Normal	0.3
592-602176	4/22/2024 12:04	Readings	PID	SC23030602B4	Normal	0.3
592-602176	4/22/2024 12:03	Readings	PID	SC23030602B4	Normal	0.4
592-602176	4/22/2024 12:02	Readings	PID	SC23030602B4	Normal	0.4
592-602176	4/22/2024 12:01	Readings	PID	SC23030602B4	Normal	0.4
592-602176	4/22/2024 12:00	Readings	PID	SC23030602B4	Normal	0.3
592-602176	4/22/2024 11:59	Readings	PID	SC23030602B4	Normal	0.4
592-602176	4/22/2024 11:58	Readings	PID	SC23030602B4	Normal	0.3
592-602176	4/22/2024 11:57	Readings	PID	SC23030602B4	Normal	0.4
592-602176	4/22/2024 11:56	Readings	PID	SC23030602B4	Normal	0.4
592-602176	4/22/2024 11:55	Readings	PID	SC23030602B4	Normal	0.4
592-602176	4/22/2024 11:54	Readings	PID	SC23030602B4	Normal	0.4
592-602176	4/22/2024 11:53	Readings	PID	SC23030602B4	Normal	0.4
592-602176	4/22/2024 11:52	Readings	PID	SC23030602B4	Normal	0.4
592-602176	4/22/2024 11:51	Readings	PID	SC23030602B4	Normal	0.4
592-602176	4/22/2024 11:50	Readings	PID	SC23030602B4	Normal	0.4
592-602176	4/22/2024 11:49	Readings	PID	SC23030602B4	Normal	0.4
592-602176	4/22/2024 11:48	Readings	PID	SC23030602B4	Normal	0.4
592-602176	4/22/2024 11:47	Readings	PID	SC23030602B4	Normal	0.4
592-602176	4/22/2024 11:46	Readings	PID	SC23030602B4	Normal	0.4
592-602176	4/22/2024 11:45	Readings	PID	SC23030602B4	Normal	0.4

592-602176	4/22/2024 11:44	Readings	PID	SC23030602B4	Normal	0.4
592-602176	4/22/2024 11:43	Readings	PID	SC23030602B4	Normal	0.4
592-602176	4/22/2024 11:42	Readings	PID	SC23030602B4	Normal	0.5
592-602176	4/22/2024 11:41	Readings	PID	SC23030602B4	Normal	0.4
592-602176	4/22/2024 11:40	Readings	PID	SC23030602B4	Normal	0.4
592-602176	4/22/2024 11:39	Readings	PID	SC23030602B4	Normal	0.4
592-602176	4/22/2024 11:38	Readings	PID	SC23030602B4	Normal	0.4
592-602176	4/22/2024 11:37	Readings	PID	SC23030602B4	Normal	0.4
592-602176	4/22/2024 11:36	Readings	PID	SC23030602B4	Normal	0.4
592-602176	4/22/2024 11:35	Readings	PID	SC23030602B4	Normal	0.4
592-602176	4/22/2024 11:34	Readings	PID	SC23030602B4	Normal	0.4
592-602176	4/22/2024 11:33	Readings	PID	SC23030602B4	Normal	0.4
592-602176	4/22/2024 11:32	Readings	PID	SC23030602B4	Normal	0.4
592-602176	4/22/2024 11:31	Readings	PID	SC23030602B4	Normal	0.4
592-602176	4/22/2024 11:30	Readings	PID	SC23030602B4	Normal	0.5
592-602176	4/22/2024 11:29	Readings	PID	SC23030602B4	Normal	0.5
592-602176	4/22/2024 11:28	Readings	PID	SC23030602B4	Normal	0.5
592-602176	4/22/2024 11:27	Readings	PID	SC23030602B4	Normal	0.5
592-602176	4/22/2024 11:26	Readings	PID	SC23030602B4	Normal	0.4
592-602176	4/22/2024 11:25	Readings	PID	SC23030602B4	Normal	0.5
592-602176	4/22/2024 11:24	Readings	PID	SC23030602B4	Normal	0.5
592-602176	4/22/2024 11:23	Readings	PID	SC23030602B4	Normal	0.4
592-602176	4/22/2024 11:22	Readings	PID	SC23030602B4	Normal	0.5
592-602176	4/22/2024 11:21	Readings	PID	SC23030602B4	Normal	0.4
592-602176	4/22/2024 11:20	Readings	PID	SC23030602B4	Normal	0.5
592-602176	4/22/2024 11:19	Readings	PID	SC23030602B4	Normal	0.5
592-602176	4/22/2024 11:18	Readings	PID	SC23030602B4	Normal	0.4
592-602176	4/22/2024 11:17	Readings	PID	SC23030602B4	Normal	0.5
592-602176	4/22/2024 11:16	Readings	PID	SC23030602B4	Normal	0.4
592-602176	4/22/2024 11:15	Readings	PID	SC23030602B4	Normal	0.4
592-602176	4/22/2024 11:14	Readings	PID	SC23030602B4	Normal	0.5
592-602176	4/22/2024 11:13	Readings	PID	SC23030602B4	Normal	0.5
592-602176	4/22/2024 11:12	Readings	PID	SC23030602B4	Normal	0.4

592-602176	4/22/2024 11:11	Readings	PID	SC23030602B4	Normal	0.4
592-602176	4/22/2024 11:10	Readings	PID	SC23030602B4	Normal	0.5
592-602176	4/22/2024 11:09	Readings	PID	SC23030602B4	Normal	0.5
592-602176	4/22/2024 11:08	Readings	PID	SC23030602B4	Normal	0.4
592-602176	4/22/2024 11:07	Readings	PID	SC23030602B4	Normal	0.4
592-602176	4/22/2024 11:06	Readings	PID	SC23030602B4	Normal	0.4
592-602176	4/22/2024 11:05	Readings	PID	SC23030602B4	Normal	0.4
592-602176	4/22/2024 11:04	Readings	PID	SC23030602B4	Normal	0.4
592-602176	4/22/2024 11:03	Readings	PID	SC23030602B4	Normal	0.4
592-602176	4/22/2024 11:02	Readings	PID	SC23030602B4	Normal	0.5
592-602176	4/22/2024 11:01	Readings	PID	SC23030602B4	Normal	0.4
592-602176	4/22/2024 11:00	Readings	PID	SC23030602B4	Normal	0.4
592-602176	4/22/2024 10:59	Readings	PID	SC23030602B4	Normal	0.5
592-602176	4/22/2024 10:58	Readings	PID	SC23030602B4	Normal	0.5
592-602176	4/22/2024 10:57	Readings	PID	SC23030602B4	Normal	0.4
592-602176	4/22/2024 10:56	Readings	PID	SC23030602B4	Normal	0.5
592-602176	4/22/2024 10:55	Readings	PID	SC23030602B4	Normal	0.4
592-602176	4/22/2024 10:54	Readings	PID	SC23030602B4	Normal	0.4
592-602176	4/22/2024 10:53	Readings	PID	SC23030602B4	Normal	0.5
592-602176	4/22/2024 10:52	Readings	PID	SC23030602B4	Normal	0.4
592-602176	4/22/2024 10:51	Readings	PID	SC23030602B4	Normal	0.4
592-602176	4/22/2024 10:50	Readings	PID	SC23030602B4	Normal	0.4
592-602176	4/22/2024 10:49	Readings	PID	SC23030602B4	Normal	0.4
592-602176	4/22/2024 10:48	Readings	PID	SC23030602B4	Normal	0.4
592-602176	4/22/2024 10:47	Readings	PID	SC23030602B4	Normal	0.4
592-602176	4/22/2024 10:46	Readings	PID	SC23030602B4	Normal	0.4
592-602176	4/22/2024 10:45	Readings	PID	SC23030602B4	Normal	0.4
592-602176	4/22/2024 10:44	Readings	PID	SC23030602B4	Normal	0.4
592-602176	4/22/2024 10:43	Readings	PID	SC23030602B4	Normal	0.4
592-602176	4/22/2024 10:42	Readings	PID	SC23030602B4	Normal	0.4
592-602176	4/22/2024 10:41	Readings	PID	SC23030602B4	Normal	0.4
592-602176	4/22/2024 10:40	Readings	PID	SC23030602B4	Normal	0.4
592-602176	4/22/2024 10:39	Readings	PID	SC23030602B4	Normal	0.4

592-602176	4/22/2024 10:38	Readings	PID	SC23030602B4	Normal	0.4
592-602176	4/22/2024 10:37	Readings	PID	SC23030602B4	Normal	0.4
592-602176	4/22/2024 10:36	Readings	PID	SC23030602B4	Normal	0.4
592-602176	4/22/2024 10:35	Readings	PID	SC23030602B4	Normal	0.4
592-602176	4/22/2024 10:34	Readings	PID	SC23030602B4	Normal	0.4
592-602176	4/22/2024 10:33	Readings	PID	SC23030602B4	Normal	0.4
592-602176	4/22/2024 10:32	Readings	PID	SC23030602B4	Normal	0.4
592-602176	4/22/2024 10:31	Readings	PID	SC23030602B4	Normal	0.4
592-602176	4/22/2024 10:30	Readings	PID	SC23030602B4	Normal	0.4
592-602176	4/22/2024 10:29	Readings	PID	SC23030602B4	Normal	0.4
592-602176	4/22/2024 10:28	Readings	PID	SC23030602B4	Normal	0.5
592-602176	4/22/2024 10:27	Readings	PID	SC23030602B4	Normal	0.5
592-602176	4/22/2024 10:26	Readings	PID	SC23030602B4	Normal	0.5
592-602176	4/22/2024 10:25	Readings	PID	SC23030602B4	Normal	0.4
592-602176	4/22/2024 10:24	Readings	PID	SC23030602B4	Normal	0.5
592-602176	4/22/2024 10:23	Readings	PID	SC23030602B4	Normal	0.5
592-602176	4/22/2024 10:22	Readings	PID	SC23030602B4	Normal	0.5
592-602176	4/22/2024 10:21	Readings	PID	SC23030602B4	Normal	0.5
592-602176	4/22/2024 10:20	Readings	PID	SC23030602B4	Normal	1
592-602176	4/22/2024 10:19	Readings	PID	SC23030602B4	Normal	0.4
592-602176	4/22/2024 10:18	Readings	PID	SC23030602B4	Normal	0.4
592-602176	4/22/2024 10:17	Readings	PID	SC23030602B4	Normal	0.5
592-602176	4/22/2024 10:16	Readings	PID	SC23030602B4	Normal	0.4
592-602176	4/22/2024 10:15	Readings	PID	SC23030602B4	Normal	0.4
592-602176	4/22/2024 10:14	Readings	PID	SC23030602B4	Normal	0.5
592-602176	4/22/2024 10:13	Readings	PID	SC23030602B4	Normal	0.4
592-602176	4/22/2024 10:12	Readings	PID	SC23030602B4	Normal	0.4
592-602176	4/22/2024 10:11	Readings	PID	SC23030602B4	Normal	0.4
592-602176	4/22/2024 10:10	Readings	PID	SC23030602B4	Normal	0.4
592-602176	4/22/2024 10:09	Readings	PID	SC23030602B4	Normal	0.4
592-602176	4/22/2024 10:08	Readings	PID	SC23030602B4	Normal	0.4
592-602176	4/22/2024 10:07	Readings	PID	SC23030602B4	Normal	0.4
592-602176	4/22/2024 10:06	Readings	PID	SC23030602B4	Normal	0.4

592-602176	4/22/2024 10:05	Readings	PID	SC23030602B4	Normal	0.4
592-602176	4/22/2024 10:04	Readings	PID	SC23030602B4	Normal	0.4
592-602176	4/22/2024 10:03	Readings	PID	SC23030602B4	Normal	0.4
592-602176	4/22/2024 10:02	Readings	PID	SC23030602B4	Normal	0.4
592-602176	4/22/2024 10:01	Readings	PID	SC23030602B4	Normal	0.4
592-602176	4/22/2024 10:00	Readings	PID	SC23030602B4	Normal	0.4
592-602176	4/22/2024 9:59	Readings	PID	SC23030602B4	Normal	0.4
592-602176	4/22/2024 9:58	Readings	PID	SC23030602B4	Normal	0.4
592-602176	4/22/2024 9:57	Readings	PID	SC23030602B4	Normal	0.4
592-602176	4/22/2024 9:56	Readings	PID	SC23030602B4	Normal	0.4
592-602176	4/22/2024 9:55	Readings	PID	SC23030602B4	Normal	0.4
592-602176	4/22/2024 9:54	Readings	PID	SC23030602B4	Normal	0.4
592-602176	4/22/2024 9:53	Readings	PID	SC23030602B4	Normal	0.4
592-602176	4/22/2024 9:52	Readings	PID	SC23030602B4	Normal	0.4
592-602176	4/22/2024 9:51	Readings	PID	SC23030602B4	Normal	0.4
592-602176	4/22/2024 9:50	Readings	PID	SC23030602B4	Normal	0.4
592-602176	4/22/2024 9:49	Readings	PID	SC23030602B4	Normal	0.3
592-602176	4/22/2024 9:48	Readings	PID	SC23030602B4	Normal	0.3
592-602176	4/22/2024 9:47	Readings	PID	SC23030602B4	Normal	0.3
592-602176	4/22/2024 9:46	Readings	PID	SC23030602B4	Normal	0.4
592-602176	4/22/2024 9:45	Readings	PID	SC23030602B4	Normal	0.4
592-602176	4/22/2024 9:44	Readings	PID	SC23030602B4	Normal	0.4
592-602176	4/22/2024 9:43	Readings	PID	SC23030602B4	Normal	0.3
592-602176	4/22/2024 9:42	Readings	PID	SC23030602B4	Normal	0.3
592-602176	4/22/2024 9:41	Readings	PID	SC23030602B4	Normal	0.3
592-602176	4/22/2024 9:40	Readings	PID	SC23030602B4	Normal	0.3
592-602176	4/22/2024 9:39	Readings	PID	SC23030602B4	Normal	0.3
592-602176	4/22/2024 9:38	Readings	PID	SC23030602B4	Normal	0.3
592-602176	4/22/2024 9:37	Readings	PID	SC23030602B4	Normal	0.3
592-602176	4/22/2024 9:36	Readings	PID	SC23030602B4	Normal	0.3
592-602176	4/22/2024 9:35	Readings	PID	SC23030602B4	Normal	0.3
592-602176	4/22/2024 9:34	Readings	PID	SC23030602B4	Normal	0.3
592-602176	4/22/2024 9:33	Readings	PID	SC23030602B4	Normal	0.3

592-602176	4/22/2024 9:32	Readings	PID	SC23030602B4	Normal	0.3
592-602176	4/22/2024 9:31	Readings	PID	SC23030602B4	Normal	0.3
592-602176	4/22/2024 9:30	Readings	PID	SC23030602B4	Normal	0.3
592-602176	4/22/2024 9:29	Readings	PID	SC23030602B4	Normal	0.3
592-602176	4/22/2024 9:28	Readings	PID	SC23030602B4	Normal	0.3
592-602176	4/22/2024 9:27	Readings	PID	SC23030602B4	Normal	0.3
592-602176	4/22/2024 9:26	Readings	PID	SC23030602B4	Normal	0.3
592-602176	4/22/2024 9:25	Readings	PID	SC23030602B4	Normal	0.3
592-602176	4/22/2024 9:24	Readings	PID	SC23030602B4	Normal	0.3
592-602176	4/22/2024 9:23	Readings	PID	SC23030602B4	Normal	0.3
592-602176	4/22/2024 9:22	Readings	PID	SC23030602B4	Normal	0.2
592-602176	4/22/2024 9:21	Readings	PID	SC23030602B4	Normal	0.3
592-602176	4/22/2024 9:20	Readings	PID	SC23030602B4	Normal	0.3
592-602176	4/22/2024 9:19	Readings	PID	SC23030602B4	Normal	0.3
592-602176	4/22/2024 9:18	Readings	PID	SC23030602B4	Normal	0.4
592-602176	4/22/2024 9:17	Readings	PID	SC23030602B4	Normal	0.2
592-602176	4/22/2024 9:16	Readings	PID	SC23030602B4	Normal	0.2
592-602176	4/22/2024 9:15	Readings	PID	SC23030602B4	Normal	0.2
592-602176	4/22/2024 9:14	Readings	PID	SC23030602B4	Normal	0.2
592-602176	4/22/2024 9:13	Readings	PID	SC23030602B4	Normal	0.2
592-602176	4/22/2024 9:12	Readings	PID	SC23030602B4	Normal	0.2
592-602176	4/22/2024 9:11	Readings	PID	SC23030602B4	Normal	0.2
592-602176	4/22/2024 9:10	Readings	PID	SC23030602B4	Normal	0.2
592-602176	4/22/2024 9:09	Readings	PID	SC23030602B4	Normal	0.2
592-602176	4/22/2024 9:08	Readings	PID	SC23030602B4	Normal	0.2
592-602176	4/22/2024 9:07	Readings	PID	SC23030602B4	Normal	0.2
592-602176	4/22/2024 9:06	Readings	PID	SC23030602B4	Normal	0.1
592-602176	4/22/2024 9:05	Readings	PID	SC23030602B4	Normal	0.3
592-602176	4/22/2024 9:04	Readings	PID	SC23030602B4	Normal	0.1
592-602176	4/22/2024 9:03	Readings	PID	SC23030602B4	Normal	0.2
592-602176	4/22/2024 9:02	Readings	PID	SC23030602B4	Normal	0.1
592-602176	4/22/2024 9:01	Readings	PID	SC23030602B4	Normal	0.2
592-602176	4/22/2024 9:00	Readings	PID	SC23030602B4	Normal	0.1

592-602176	4/22/2024 8:59	Readings	PID	SC23030602B4	Normal	0.1
592-602176	4/22/2024 8:58	Readings	PID	SC23030602B4	Normal	0.1
592-602176	4/22/2024 8:57	Readings	PID	SC23030602B4	Normal	0.1
592-602176	4/22/2024 8:56	Readings	PID	SC23030602B4	Normal	0.2
592-602176	4/22/2024 8:55	Readings	PID	SC23030602B4	Normal	0.1
592-602176	4/22/2024 8:54	Readings	PID	SC23030602B4	Normal	0.1
592-602176	4/22/2024 8:53	Readings	PID	SC23030602B4	Normal	0.1
592-602176	4/22/2024 8:52	Readings	PID	SC23030602B4	Normal	0.1
592-602176	4/22/2024 8:51	Readings	PID	SC23030602B4	Normal	0.1
592-602176	4/22/2024 8:50	Readings	PID	SC23030602B4	Normal	0.1
592-602176	4/22/2024 8:49	Readings	PID	SC23030602B4	Normal	0.1
592-602176	4/22/2024 8:48	Readings	PID	SC23030602B4	Normal	0.1
592-602176	4/22/2024 8:47	Readings	PID	SC23030602B4	Normal	0.1
592-602176	4/22/2024 8:46	Readings	PID	SC23030602B4	Normal	0.3
592-602176	4/22/2024 8:45	Readings	PID	SC23030602B4	Normal	0.1
592-602176	4/22/2024 8:44	Readings	PID	SC23030602B4	Normal	0.1
592-602176	4/22/2024 8:43	Readings	PID	SC23030602B4	Normal	0.1
592-602176	4/22/2024 8:42	Readings	PID	SC23030602B4	Normal	0.1
592-602176	4/22/2024 8:41	Readings	PID	SC23030602B4	Normal	0
592-602176	4/22/2024 8:40	Readings	PID	SC23030602B4	Normal	0.1
592-602176	4/22/2024 8:39	Readings	PID	SC23030602B4	Normal	0
592-602176	4/22/2024 8:38	Readings	PID	SC23030602B4	Normal	0.1
592-602176	4/22/2024 8:37	Readings	PID	SC23030602B4	Normal	0.1
592-602176	4/22/2024 8:36	Readings	PID	SC23030602B4	Normal	0
592-602176	4/22/2024 8:35	Readings	PID	SC23030602B4	Normal	0
592-602176	4/22/2024 8:34	Readings	PID	SC23030602B4	Normal	0
592-602176	4/22/2024 8:33	Readings	PID	SC23030602B4	Normal	0.1
592-602176	4/22/2024 8:32	Readings	PID	SC23030602B4	Normal	0
592-602176	4/22/2024 8:31	Readings	PID	SC23030602B4	Normal	0
592-602176	4/22/2024 8:30	Readings	PID	SC23030602B4	Normal	0
592-602176	4/22/2024 8:29	Readings	PID	SC23030602B4	Normal	0
592-602176	4/22/2024 8:28	Readings	PID	SC23030602B4	Normal	0
592-602176	4/22/2024 8:27	Readings	PID	SC23030602B4	Normal	0

592-602176	4/22/2024 7:20 Readings	PID	SC23030602B4	Normal	0
592-602176	4/22/2024 7:19 Readings	PID	SC23030602B4	Normal	0
592-602176	4/22/2024 7:18 Readings	PID	SC23030602B4	Normal	0
592-602176	4/22/2024 7:17 Readings	PID	SC23030602B4	Normal	0
592-602176	4/22/2024 7:16 Readings	PID	SC23030602B4	Normal	0
592-602176	4/22/2024 7:15 Readings	PID	SC23030602B4	Normal	0
592-602176	4/22/2024 7:14 Readings	PID	SC23030602B4	Normal	0
592-602176	4/22/2024 7:13 Readings	PID	SC23030602B4	Normal	0
592-602176	4/22/2024 7:12 Readings	PID	SC23030602B4	Normal	0
592-602176	4/22/2024 7:11 Readings	PID	SC23030602B4	Normal	0
592-602176	4/22/2024 7:10 Readings	PID	SC23030602B4	Normal	0
592-602176	4/22/2024 7:09 Readings	PID	SC23030602B4	Normal	0
592-602176	4/22/2024 7:08 Readings	PID	SC23030602B4	Normal	0
592-602176	4/22/2024 7:07 Readings	PID	SC23030602B4	Normal	0
592-602176	4/22/2024 7:06 Readings	PID	SC23030602B4	Normal	0
592-602176	4/22/2024 7:05 Readings	PID	SC23030602B4	Normal	0
592-602176	4/22/2024 7:04 Readings	PID	SC23030602B4	Normal	0
592-602176	4/22/2024 7:03 Readings	PID	SC23030602B4	Normal	0
592-602176	4/22/2024 7:02 Readings	PID	SC23030602B4	Normal	0
592-602176	4/22/2024 7:01 Readings	PID	SC23030602B4	Normal	0
592-602176	4/22/2024 7:00 CONFIG	PID	SC23030602B4		