



DAILY STATUS REPORT

Prepared By:

Marius Sidlauskas

WEATHER	Snow		Rain	X	Overcast	X	Partly Cloudy	X	Bright Sun		Wind
TEMP.	< 32		32-50		50-70	X	70-85	X	>85		N 10 mph

IEC Project No:	15977	NYSDEC BCP Site No:	C224350	Date:	05/15/24
Project:	318 Nevins Street, Brooklyn, NY				

<p>Consultant: Impact Environmental Engineering and Geology, PLLC (IEEG)</p> <p>Time On: 06:30 Time Out: 16:00</p>	<p>Personnel On Site: IEEG (Environmental) – Marius Sidlauskas / Victor Barraza / Thomas Jensen Capital/KFS (Contractor) ECD (Pile Installation) GES (Geotech) – Leo Humber-Henriquez WSP (Environmental oversight) – Chris Disclafani</p> <p>Equipment On Site: DustTrak (x3), PID (x3), Pile Rig</p>
---	--

Scope of Work: Deploy three (3) CAMP stations; import approved fill and material load-out for offsite disposal; ECD to continue with pile installation at south building; KFS to continue pile cap/footing and vapor barrier work in approved grids; Capital to excavate to continue excavation of remaining grids in the north building. Low flow groundwater sampling of sentinel wells.

Site Activities:

- Deployed three (3) CAMP stations prior to start of site activities;
- IEC gauged depth to water (DTW) at all 14 sentinel wells and at canal point for de-watering purposes;
- KFS continued with footing construction in grids: C2, C3, D4. Refer to Alpha Numeric Grid Map for grid locations;
- Inspection of vapor barrier was performed to ensure proper application;
- Dewatering active in grids: H4 & H5;
- Low flow groundwater sampling of the following sentinel wells: HRP-MW-3, HRP-MW-1, MW-21A, MW-21B, HRP-MW-5A, MW-19A, HRP-MW-5B;
- Capital excavated H4 to ~10' bsg. Excavated areas were followed up by VOC screening of soil via PID, slight odors were encountered in the Southeastern Corner of H4, measuring an area of about 10 x 10'. The area was excavated one (1) extra foot until odors subsided, PID readings at this depth were < 6 ppm. All material was placed on poly and fully covered by the end of the day;
- Nine (9) truckloads of approved imported fill were unloaded on site (crushed limestone);
- Seven (7) truckloads of material were loaded out for offsite disposal to the Puresoil Jackson Facility;
- ECD completed pile installation in southern lot, the following piles were installed: P154, T18A, P100, T21 T53A, T55, T45, T42A, T33. Pile locations were verified by IEC before installation, demarcations were placed

via flags on grid that are not approved for pile/foundation work;

- ECD stages sheet piles in the Spill #2308807 area;
- National Grid work on gas main continued along sidewalk and in front of eastern gate on Nevins Street; and
- Site perimeter check was conducted at the end of site activities to confirm that soil and liquids were not tracked; and

Community Air Monitoring Program (CAMP) – CAMP action level for dust (0.1 mg/m³) and VOCs (5 ppm)

- No sustained dust exceedances were observed over a 15-min period during monitoring;
- Prestart Upwind Conditions – PID = _0.0_ ppm, Dust = _0.027_ mg/m³ @ 6:56
- High Conditions (Upwind) – PID = _0.0_ ppm, Dust = _0.038_ mg/m³ @ 16:01
- High Conditions (Downwind 1) – PID = _0.0_ ppm, Dust = _0.045_ mg/m³ @ 12:15
- High Conditions (Downwind 2) – PID = _0.0_ ppm, Dust = _0.223_ mg/m³ @ 06:57

Notable Site Conditions:

- None.

Planned Activities for the Next Day/Week:

- ECD to continue with pile installation;
- KFS to pour concrete in footings;
- Import clean-fill and load out waste soil for disposal;
- National Grid work on gas main to continue.

Photo Log

318 Nevins Street, Brooklyn, NY



Photo Log

Photo 1 –
Representative
photo of truck-
wash station.



Photo 2 –
Representative
photo of material
load out.



Photo 3 –
Representative photo of sheet pile staging on grid O7.



Photo 4 –
Representative photo of National grid trench excavation along Nevins Street.



Photo 5 –

Representative photo of ECD pile installation in the southern building.



Alpha Numeric Grid Map

318 Nevins Street, Brooklyn, NY





IMPACT ENVIRONMENTAL

welcome to solid ground...

170 Keyland Court | Bohemia | NY | 11716 | 631.269.8800

www.impactenvironmental.com



A B C D E F G H I J K L M N O

GOWANUS CANAL

GOWANUS CANAL

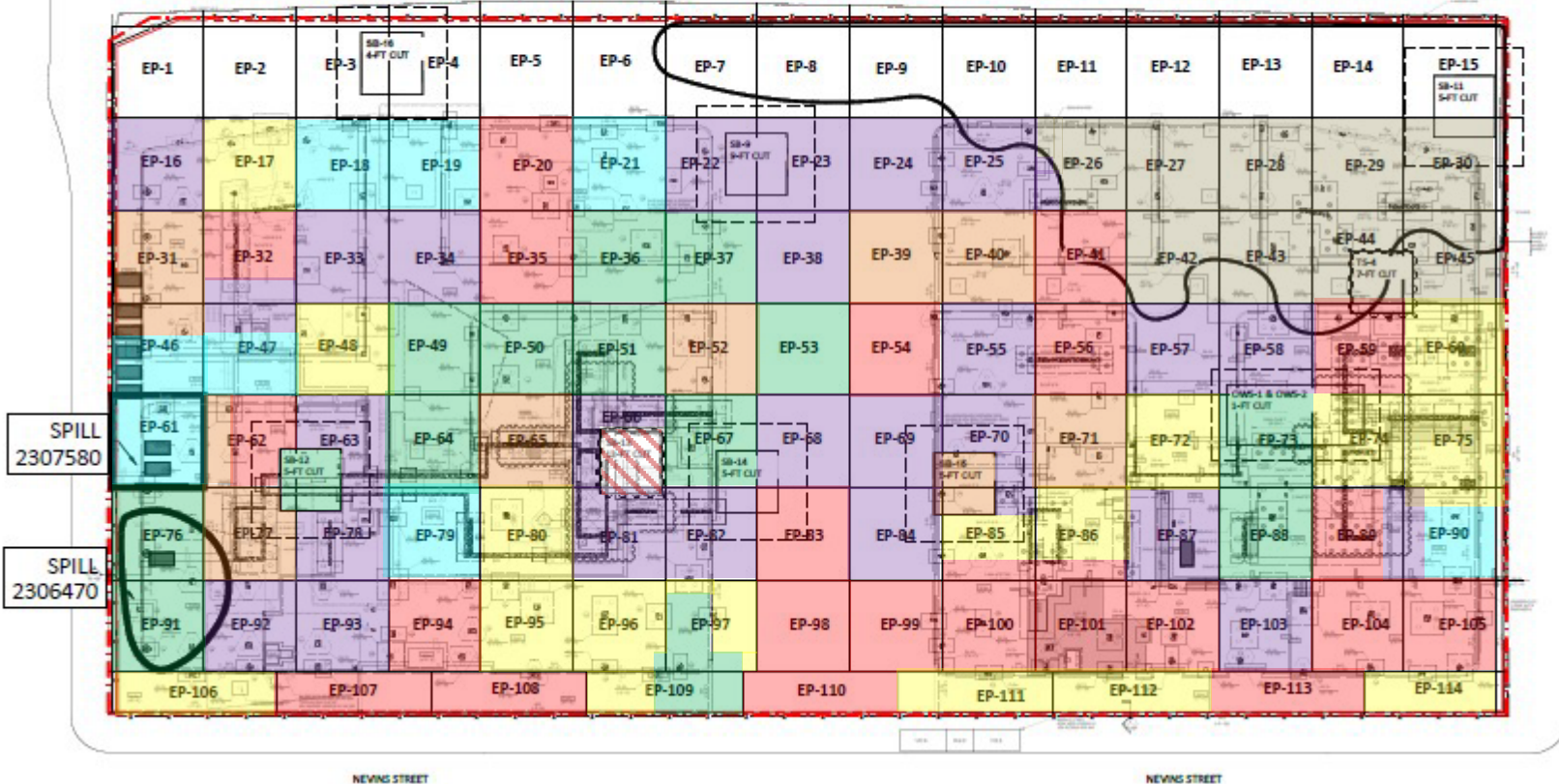

- 1 = 2' Excavation
- 2 = 4' Excavation
- 3 = 6' Excavation
- 4 = 7-8' Excavation
- 5 = 9' Excavation
- 6 = 10' Excavation
- 7 = 11' Excavation
- 8 = 19' Excavation

Site Plan

318 Nevins Street, Brooklyn, NY



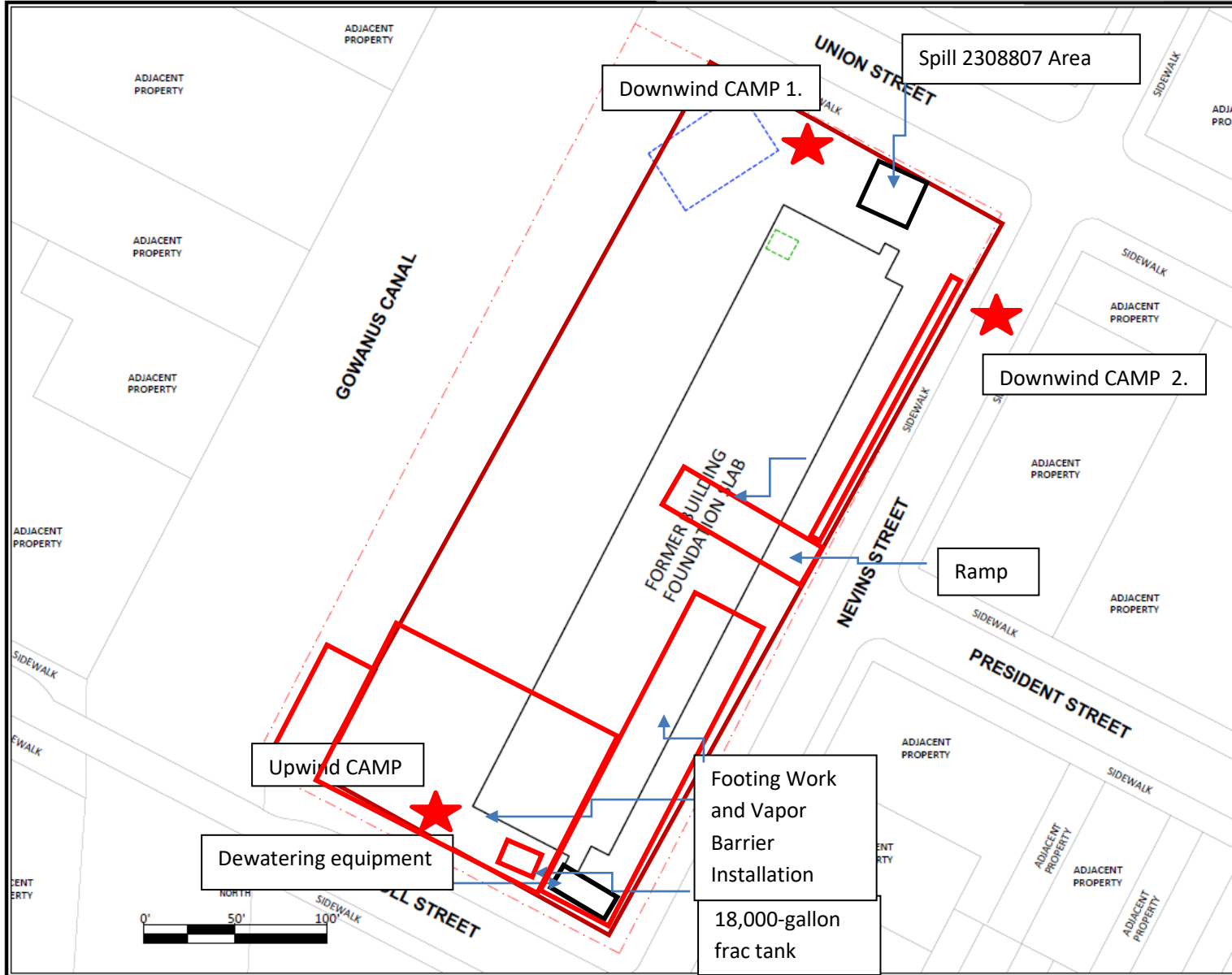

NOTES:

LEGEND

- - - PROPERTY LINE
- - - TANK FIELD IDENTIFIED DURING THE SEPTEMBER 2022 GPR SURVEY
- - - POTENTIAL OIL/WATER SEPARATOR IDENTIFIED USING THE SEPTEMBER GPR SURVEY

**FIGURE 3:
REMEDIAL INVESTIGATION
SAMPLE LOCATION MAP**

318 Nevins Street Brooklyn, New York	Figure No: 03
	PROJECT NO: 2021-03
	DATE: 09/20/2022
	DESIGNED BY: JH
	DRAWN BY: JH
	CHECKED BY: JH
	DATE: 09/20/2022
	SCALE: 1"=50'
	REVISION:

IMPACT ENVIRONMENTAL

170 KEYLAND COURT
BOHEMIA, NEW YORK 11716
TEL (831) 289-8800
FAX (831) 289-1599



UPWIND Air Monitor

318 Nevins Street, Brooklyn, NY



Instrument Name	DustTrak II
Model Number	8530
Serial Number	8530173513
Firmware Version	3.1
Calibration Date	8/1/2023
Test Name	MANUAL_004
Test Start Time	6:56:45 AM
Test Start Date	5/15/2024
Test Length [D:H:M]	0:09:07
Test Interval [M:S]	1:00
Mass Average [mg/m3]	0.015
Mass Minimum [mg/m3]	0.007
Mass Maximum [mg/m3]	0.038
Mass TWA [mg/m3]	0.014
Photometric User Cal	1
Flow User Cal	0
Errors	
Number of Samples	547

Elapsed Time [s]	Mass [mg/m3]	Alarms	Errors
6:56:45 AM	0.027		
6:57:45 AM	0.024		
6:58:45 AM	0.02		
6:59:45 AM	0.02		
7:00:45 AM	0.021		
7:01:45 AM	0.029		
7:02:45 AM	0.023		
7:03:45 AM	0.019		
7:04:45 AM	0.019		
7:05:45 AM	0.019		
7:06:45 AM	0.019		
7:07:45 AM	0.02		
7:08:45 AM	0.021		
7:09:45 AM	0.02		
7:10:45 AM	0.019		
7:11:45 AM	0.02		
7:12:45 AM	0.019		
7:13:45 AM	0.019		
7:14:45 AM	0.019		
7:15:45 AM	0.019		
7:16:45 AM	0.018		
7:17:45 AM	0.017		
7:18:45 AM	0.018		
7:19:45 AM	0.017		

7:20:45 AM	0.017
7:21:45 AM	0.016
7:22:45 AM	0.017
7:23:45 AM	0.018
7:24:45 AM	0.019
7:25:45 AM	0.018
7:26:45 AM	0.016
7:27:45 AM	0.016
7:28:45 AM	0.016
7:29:45 AM	0.016
7:30:45 AM	0.016
7:31:45 AM	0.017
7:32:45 AM	0.017
7:33:45 AM	0.018
7:34:45 AM	0.018
7:35:45 AM	0.017
7:36:45 AM	0.016
7:37:45 AM	0.016
7:38:45 AM	0.016
7:39:45 AM	0.016
7:40:45 AM	0.016
7:41:45 AM	0.016
7:42:45 AM	0.016
7:43:45 AM	0.016
7:44:45 AM	0.017
7:45:45 AM	0.016
7:46:45 AM	0.016
7:47:45 AM	0.017
7:48:45 AM	0.018
7:49:45 AM	0.019
7:50:45 AM	0.02
7:51:45 AM	0.019
7:52:45 AM	0.019
7:53:45 AM	0.018
7:54:45 AM	0.017
7:55:45 AM	0.016
7:56:45 AM	0.014
7:57:45 AM	0.014
7:58:45 AM	0.014
7:59:45 AM	0.016
8:00:45 AM	0.018
8:01:45 AM	0.017
8:02:45 AM	0.018
8:03:45 AM	0.017

8:04:45 AM	0.014
8:05:45 AM	0.015
8:06:45 AM	0.016
8:07:45 AM	0.014
8:08:45 AM	0.015
8:09:45 AM	0.016
8:10:45 AM	0.015
8:11:45 AM	0.015
8:12:45 AM	0.015
8:13:45 AM	0.015
8:14:45 AM	0.015
8:15:45 AM	0.015
8:16:45 AM	0.015
8:17:45 AM	0.016
8:18:45 AM	0.016
8:19:45 AM	0.017
8:20:45 AM	0.016
8:21:45 AM	0.017
8:22:45 AM	0.016
8:23:45 AM	0.016
8:24:45 AM	0.016
8:25:45 AM	0.016
8:26:45 AM	0.016
8:27:45 AM	0.017
8:28:45 AM	0.016
8:29:45 AM	0.019
8:30:45 AM	0.018
8:31:45 AM	0.016
8:32:45 AM	0.017
8:33:45 AM	0.016
8:34:45 AM	0.017
8:35:45 AM	0.018
8:36:45 AM	0.018
8:37:45 AM	0.018
8:38:45 AM	0.019
8:39:45 AM	0.021
8:40:45 AM	0.021
8:41:45 AM	0.02
8:42:45 AM	0.022
8:43:45 AM	0.032
8:44:45 AM	0.03
8:45:45 AM	0.023
8:46:45 AM	0.021
8:47:45 AM	0.018

8:48:45 AM	0.017
8:49:45 AM	0.019
8:50:45 AM	0.018
8:51:45 AM	0.016
8:52:45 AM	0.015
8:53:45 AM	0.016
8:54:45 AM	0.014
8:55:45 AM	0.014
8:56:45 AM	0.014
8:57:45 AM	0.015
8:58:45 AM	0.016
8:59:45 AM	0.014
9:00:45 AM	0.014
9:01:45 AM	0.013
9:02:45 AM	0.01
9:03:45 AM	0.009
9:04:45 AM	0.011
9:05:45 AM	0.01
9:06:45 AM	0.012
9:07:45 AM	0.012
9:08:45 AM	0.019
9:09:45 AM	0.015
9:10:45 AM	0.014
9:11:45 AM	0.013
9:12:45 AM	0.013
9:13:45 AM	0.013
9:14:45 AM	0.013
9:15:45 AM	0.013
9:16:45 AM	0.014
9:17:45 AM	0.014
9:18:45 AM	0.014
9:19:45 AM	0.014
9:20:45 AM	0.016
9:21:45 AM	0.015
9:22:45 AM	0.014
9:23:45 AM	0.015
9:24:45 AM	0.015
9:25:45 AM	0.015
9:26:45 AM	0.017
9:27:45 AM	0.018
9:28:45 AM	0.022
9:29:45 AM	0.022
9:30:45 AM	0.027
9:31:45 AM	0.02

9:32:45 AM	0.018
9:33:45 AM	0.018
9:34:45 AM	0.016
9:35:45 AM	0.015
9:36:45 AM	0.016
9:37:45 AM	0.02
9:38:45 AM	0.019
9:39:45 AM	0.017
9:40:45 AM	0.017
9:41:45 AM	0.017
9:42:45 AM	0.017
9:43:45 AM	0.018
9:44:45 AM	0.021
9:45:45 AM	0.02
9:46:45 AM	0.019
9:47:45 AM	0.02
9:48:45 AM	0.02
9:49:45 AM	0.02
9:50:45 AM	0.02
9:51:45 AM	0.022
9:52:45 AM	0.023
9:53:45 AM	0.021
9:54:45 AM	0.021
9:55:45 AM	0.022
9:56:45 AM	0.023
9:57:45 AM	0.023
9:58:45 AM	0.022
9:59:45 AM	0.02
10:00:45 AM	0.02
10:01:45 AM	0.02
10:02:45 AM	0.021
10:03:45 AM	0.02
10:04:45 AM	0.019
10:05:45 AM	0.02
10:06:45 AM	0.019
10:07:45 AM	0.019
10:08:45 AM	0.02
10:09:45 AM	0.02
10:10:45 AM	0.021
10:11:45 AM	0.017
10:12:45 AM	0.018
10:13:45 AM	0.017
10:14:45 AM	0.016
10:15:45 AM	0.015

10:16:45 AM	0.014
10:17:45 AM	0.014
10:18:45 AM	0.015
10:19:45 AM	0.014
10:20:45 AM	0.014
10:21:45 AM	0.014
10:22:45 AM	0.014
10:23:45 AM	0.014
10:24:45 AM	0.015
10:25:45 AM	0.014
10:26:45 AM	0.014
10:27:45 AM	0.016
10:28:45 AM	0.013
10:29:45 AM	0.013
10:30:45 AM	0.012
10:31:45 AM	0.012
10:32:45 AM	0.013
10:33:45 AM	0.012
10:34:45 AM	0.012
10:35:45 AM	0.013
10:36:45 AM	0.012
10:37:45 AM	0.012
10:38:45 AM	0.015
10:39:45 AM	0.012
10:40:45 AM	0.013
10:41:45 AM	0.014
10:42:45 AM	0.016
10:43:45 AM	0.015
10:44:45 AM	0.014
10:45:45 AM	0.013
10:46:45 AM	0.01
10:47:45 AM	0.011
10:48:45 AM	0.012
10:49:45 AM	0.012
10:50:45 AM	0.012
10:51:45 AM	0.012
10:52:45 AM	0.011
10:53:45 AM	0.01
10:54:45 AM	0.011
10:55:45 AM	0.01
10:56:45 AM	0.009
10:57:45 AM	0.01
10:58:45 AM	0.011
10:59:45 AM	0.012

11:00:45 AM	0.012
11:01:45 AM	0.013
11:02:45 AM	0.011
11:03:45 AM	0.009
11:04:45 AM	0.01
11:05:45 AM	0.01
11:06:45 AM	0.011
11:07:45 AM	0.01
11:08:45 AM	0.011
11:09:45 AM	0.011
11:10:45 AM	0.011
11:11:45 AM	0.01
11:12:45 AM	0.013
11:13:45 AM	0.014
11:14:45 AM	0.019
11:15:45 AM	0.016
11:16:45 AM	0.026
11:17:45 AM	0.01
11:18:45 AM	0.01
11:19:45 AM	0.012
11:20:45 AM	0.01
11:21:45 AM	0.011
11:22:45 AM	0.009
11:23:45 AM	0.01
11:24:45 AM	0.009
11:25:45 AM	0.008
11:26:45 AM	0.009
11:27:45 AM	0.007
11:28:45 AM	0.008
11:29:45 AM	0.012
11:30:45 AM	0.012
11:31:45 AM	0.01
11:32:45 AM	0.011
11:33:45 AM	0.016
11:34:45 AM	0.01
11:35:45 AM	0.011
11:36:45 AM	0.01
11:37:45 AM	0.009
11:38:45 AM	0.013
11:39:45 AM	0.017
11:40:45 AM	0.01
11:41:45 AM	0.013
11:42:45 AM	0.011
11:43:45 AM	0.012

11:44:45 AM	0.01
11:45:45 AM	0.011
11:46:45 AM	0.013
11:47:45 AM	0.013
11:48:45 AM	0.01
11:49:45 AM	0.025
11:50:45 AM	0.015
11:51:45 AM	0.019
11:52:45 AM	0.026
11:53:45 AM	0.012
11:54:45 AM	0.01
11:55:45 AM	0.013
11:56:45 AM	0.016
11:57:45 AM	0.013
11:58:45 AM	0.01
11:59:45 AM	0.014
12:00:45 PM	0.012
12:01:45 PM	0.011
12:02:45 PM	0.013
12:03:45 PM	0.013
12:04:45 PM	0.012
12:05:45 PM	0.011
12:06:45 PM	0.01
12:07:45 PM	0.01
12:08:45 PM	0.01
12:09:45 PM	0.011
12:10:45 PM	0.01
12:11:45 PM	0.009
12:12:45 PM	0.01
12:13:45 PM	0.012
12:14:45 PM	0.012
12:15:45 PM	0.011
12:16:45 PM	0.012
12:17:45 PM	0.01
12:18:45 PM	0.009
12:19:45 PM	0.01
12:20:45 PM	0.009
12:21:45 PM	0.009
12:22:45 PM	0.02
12:23:45 PM	0.031
12:24:45 PM	0.011
12:25:45 PM	0.014
12:26:45 PM	0.014
12:27:45 PM	0.013

12:28:45 PM	0.012
12:29:45 PM	0.011
12:30:45 PM	0.01
12:31:45 PM	0.011
12:32:45 PM	0.014
12:33:45 PM	0.012
12:34:45 PM	0.011
12:35:45 PM	0.009
12:36:45 PM	0.012
12:37:45 PM	0.015
12:38:45 PM	0.011
12:39:45 PM	0.014
12:40:45 PM	0.007
12:41:45 PM	0.012
12:42:45 PM	0.008
12:43:45 PM	0.008
12:44:45 PM	0.011
12:45:45 PM	0.009
12:46:45 PM	0.009
12:47:45 PM	0.007
12:48:45 PM	0.011
12:49:45 PM	0.009
12:50:45 PM	0.009
12:51:45 PM	0.009
12:52:45 PM	0.009
12:53:45 PM	0.01
12:54:45 PM	0.009
12:55:45 PM	0.009
12:56:45 PM	0.012
12:57:45 PM	0.012
12:58:45 PM	0.013
12:59:45 PM	0.012
1:00:45 PM	0.016
1:01:45 PM	0.019
1:02:45 PM	0.013
1:03:45 PM	0.011
1:04:45 PM	0.009
1:05:45 PM	0.01
1:06:45 PM	0.009
1:07:45 PM	0.009
1:08:45 PM	0.009
1:09:45 PM	0.009
1:10:45 PM	0.01
1:11:45 PM	0.012

1:12:45 PM	0.011
1:13:45 PM	0.009
1:14:45 PM	0.009
1:15:45 PM	0.008
1:16:45 PM	0.008
1:17:45 PM	0.008
1:18:45 PM	0.015
1:19:45 PM	0.014
1:20:45 PM	0.009
1:21:45 PM	0.007
1:22:45 PM	0.008
1:23:45 PM	0.008
1:24:45 PM	0.009
1:25:45 PM	0.008
1:26:45 PM	0.007
1:27:45 PM	0.007
1:28:45 PM	0.008
1:29:45 PM	0.009
1:30:45 PM	0.009
1:31:45 PM	0.009
1:32:45 PM	0.009
1:33:45 PM	0.009
1:34:45 PM	0.01
1:35:45 PM	0.01
1:36:45 PM	0.01
1:37:45 PM	0.013
1:38:45 PM	0.012
1:39:45 PM	0.01
1:40:45 PM	0.009
1:41:45 PM	0.008
1:42:45 PM	0.008
1:43:45 PM	0.008
1:44:45 PM	0.008
1:45:45 PM	0.009
1:46:45 PM	0.008
1:47:45 PM	0.008
1:48:45 PM	0.007
1:49:45 PM	0.008
1:50:45 PM	0.009
1:51:45 PM	0.009
1:52:45 PM	0.011
1:53:45 PM	0.011
1:54:45 PM	0.008
1:55:45 PM	0.008

1:56:45 PM	0.007
1:57:45 PM	0.007
1:58:45 PM	0.009
1:59:45 PM	0.009
2:00:45 PM	0.009
2:01:45 PM	0.01
2:02:45 PM	0.011
2:03:45 PM	0.018
2:04:45 PM	0.011
2:05:45 PM	0.011
2:06:45 PM	0.01
2:07:45 PM	0.009
2:08:45 PM	0.009
2:09:45 PM	0.01
2:10:45 PM	0.012
2:11:45 PM	0.009
2:12:45 PM	0.01
2:13:45 PM	0.011
2:14:45 PM	0.009
2:15:45 PM	0.01
2:16:45 PM	0.01
2:17:45 PM	0.01
2:18:45 PM	0.014
2:19:45 PM	0.014
2:20:45 PM	0.011
2:21:45 PM	0.01
2:22:45 PM	0.01
2:23:45 PM	0.012
2:24:45 PM	0.013
2:25:45 PM	0.013
2:26:45 PM	0.018
2:27:45 PM	0.013
2:28:45 PM	0.011
2:29:45 PM	0.013
2:30:45 PM	0.017
2:31:45 PM	0.01
2:32:45 PM	0.037
2:33:45 PM	0.032
2:34:45 PM	0.017
2:35:45 PM	0.012
2:36:45 PM	0.027
2:37:45 PM	0.015
2:38:45 PM	0.014
2:39:45 PM	0.015

2:40:45 PM	0.015
2:41:45 PM	0.015
2:42:45 PM	0.015
2:43:45 PM	0.015
2:44:45 PM	0.015
2:45:45 PM	0.015
2:46:45 PM	0.015
2:47:45 PM	0.018
2:48:45 PM	0.015
2:49:45 PM	0.016
2:50:45 PM	0.015
2:51:45 PM	0.015
2:52:45 PM	0.015
2:53:45 PM	0.016
2:54:45 PM	0.018
2:55:45 PM	0.016
2:56:45 PM	0.015
2:57:45 PM	0.014
2:58:45 PM	0.015
2:59:45 PM	0.016
3:00:45 PM	0.015
3:01:45 PM	0.015
3:02:45 PM	0.022
3:03:45 PM	0.015
3:04:45 PM	0.016
3:05:45 PM	0.018
3:06:45 PM	0.019
3:07:45 PM	0.016
3:08:45 PM	0.016
3:09:45 PM	0.016
3:10:45 PM	0.015
3:11:45 PM	0.015
3:12:45 PM	0.015
3:13:45 PM	0.016
3:14:45 PM	0.015
3:15:45 PM	0.014
3:16:45 PM	0.016
3:17:45 PM	0.015
3:18:45 PM	0.014
3:19:45 PM	0.014
3:20:45 PM	0.014
3:21:45 PM	0.015
3:22:45 PM	0.016
3:23:45 PM	0.016

3:24:45 PM	0.016
3:25:45 PM	0.014
3:26:45 PM	0.015
3:27:45 PM	0.017
3:28:45 PM	0.016
3:29:45 PM	0.016
3:30:45 PM	0.017
3:31:45 PM	0.017
3:32:45 PM	0.017
3:33:45 PM	0.017
3:34:45 PM	0.017
3:35:45 PM	0.017
3:36:45 PM	0.018
3:37:45 PM	0.016
3:38:45 PM	0.017
3:39:45 PM	0.016
3:40:45 PM	0.017
3:41:45 PM	0.017
3:42:45 PM	0.017
3:43:45 PM	0.017
3:44:45 PM	0.017
3:45:45 PM	0.017
3:46:45 PM	0.017
3:47:45 PM	0.017
3:48:45 PM	0.018
3:49:45 PM	0.018
3:50:45 PM	0.017
3:51:45 PM	0.017
3:52:45 PM	0.016
3:53:45 PM	0.018
3:54:45 PM	0.017
3:55:45 PM	0.016
3:56:45 PM	0.016
3:57:45 PM	0.017
3:58:45 PM	0.018
3:59:45 PM	0.017
4:00:45 PM	0.021
4:01:45 PM	0.038
4:02:45 PM	0.017

Device Serial No	Log Time	Log Type	Sensor 1 Type	Sensor 1 Serial Number	Sensor 1 Status	Sensor 1 Gas Reading
592-600853	5/15/2024 16:20	Readings	PID	SC23030449A8	Normal	0
592-600853	5/15/2024 16:19	Readings	PID	SC23030449A8	Normal	0
592-600853	5/15/2024 16:18	Readings	PID	SC23030449A8	Normal	0
592-600853	5/15/2024 16:17	Readings	PID	SC23030449A8	Normal	0
592-600853	5/15/2024 16:16	Readings	PID	SC23030449A8	Normal	0
592-600853	5/15/2024 16:15	Readings	PID	SC23030449A8	Normal	0
592-600853	5/15/2024 16:14	Readings	PID	SC23030449A8	Normal	0
592-600853	5/15/2024 16:13	Readings	PID	SC23030449A8	Normal	0
592-600853	5/15/2024 16:12	Readings	PID	SC23030449A8	Normal	0
592-600853	5/15/2024 16:11	Readings	PID	SC23030449A8	Normal	0
592-600853	5/15/2024 16:10	Readings	PID	SC23030449A8	Normal	0
592-600853	5/15/2024 16:09	Readings	PID	SC23030449A8	Normal	0
592-600853	5/15/2024 16:08	Readings	PID	SC23030449A8	Normal	0
592-600853	5/15/2024 16:07	Readings	PID	SC23030449A8	Normal	0
592-600853	5/15/2024 16:06	Readings	PID	SC23030449A8	Normal	0
592-600853	5/15/2024 16:05	Readings	PID	SC23030449A8	Normal	0
592-600853	5/15/2024 16:04	Readings	PID	SC23030449A8	Normal	0
592-600853	5/15/2024 16:03	Readings	PID	SC23030449A8	Normal	0
592-600853	5/15/2024 16:02	Readings	PID	SC23030449A8	Normal	0
592-600853	5/15/2024 16:01	Readings	PID	SC23030449A8	Normal	0
592-600853	5/15/2024 16:00	Readings	PID	SC23030449A8	Normal	0
592-600853	5/15/2024 15:59	Readings	PID	SC23030449A8	Normal	0
592-600853	5/15/2024 15:58	Readings	PID	SC23030449A8	Normal	0
592-600853	5/15/2024 15:57	Readings	PID	SC23030449A8	Normal	0
592-600853	5/15/2024 15:56	Readings	PID	SC23030449A8	Normal	0
592-600853	5/15/2024 15:55	Readings	PID	SC23030449A8	Normal	0
592-600853	5/15/2024 15:54	Readings	PID	SC23030449A8	Normal	0
592-600853	5/15/2024 15:53	Readings	PID	SC23030449A8	Normal	0
592-600853	5/15/2024 15:52	Readings	PID	SC23030449A8	Normal	0
592-600853	5/15/2024 15:51	Readings	PID	SC23030449A8	Normal	0
592-600853	5/15/2024 15:50	Readings	PID	SC23030449A8	Normal	0
592-600853	5/15/2024 15:49	Readings	PID	SC23030449A8	Normal	0

592-600853	5/15/2024 10:18	Readings	PID	SC23030449A8	Normal	0
592-600853	5/15/2024 10:17	Readings	PID	SC23030449A8	Normal	0
592-600853	5/15/2024 10:16	Readings	PID	SC23030449A8	Normal	0
592-600853	5/15/2024 10:15	Readings	PID	SC23030449A8	Normal	0
592-600853	5/15/2024 10:14	Readings	PID	SC23030449A8	Normal	0
592-600853	5/15/2024 10:13	Readings	PID	SC23030449A8	Normal	0
592-600853	5/15/2024 10:12	Readings	PID	SC23030449A8	Normal	0
592-600853	5/15/2024 10:11	Readings	PID	SC23030449A8	Normal	0
592-600853	5/15/2024 10:10	Readings	PID	SC23030449A8	Normal	0
592-600853	5/15/2024 10:09	Readings	PID	SC23030449A8	Normal	0
592-600853	5/15/2024 10:08	Readings	PID	SC23030449A8	Normal	0
592-600853	5/15/2024 10:07	Readings	PID	SC23030449A8	Normal	0
592-600853	5/15/2024 10:06	Readings	PID	SC23030449A8	Normal	0
592-600853	5/15/2024 10:05	Readings	PID	SC23030449A8	Normal	0
592-600853	5/15/2024 10:04	Readings	PID	SC23030449A8	Normal	0
592-600853	5/15/2024 10:03	Readings	PID	SC23030449A8	Normal	0
592-600853	5/15/2024 10:02	Readings	PID	SC23030449A8	Normal	0
592-600853	5/15/2024 10:01	Readings	PID	SC23030449A8	Normal	0
592-600853	5/15/2024 10:00	Readings	PID	SC23030449A8	Normal	0
592-600853	5/15/2024 9:59	Readings	PID	SC23030449A8	Normal	0
592-600853	5/15/2024 9:58	Readings	PID	SC23030449A8	Normal	0
592-600853	5/15/2024 9:57	Readings	PID	SC23030449A8	Normal	0
592-600853	5/15/2024 9:56	Readings	PID	SC23030449A8	Normal	0
592-600853	5/15/2024 9:55	Readings	PID	SC23030449A8	Normal	0
592-600853	5/15/2024 9:54	Readings	PID	SC23030449A8	Normal	0
592-600853	5/15/2024 9:53	Readings	PID	SC23030449A8	Normal	0
592-600853	5/15/2024 9:52	Readings	PID	SC23030449A8	Normal	0
592-600853	5/15/2024 9:51	Readings	PID	SC23030449A8	Normal	0
592-600853	5/15/2024 9:50	Readings	PID	SC23030449A8	Normal	0
592-600853	5/15/2024 9:49	Readings	PID	SC23030449A8	Normal	0
592-600853	5/15/2024 9:48	Readings	PID	SC23030449A8	Normal	0
592-600853	5/15/2024 9:47	Readings	PID	SC23030449A8	Normal	0
592-600853	5/15/2024 9:46	Readings	PID	SC23030449A8	Normal	0

592-600853	5/15/2024 7:33 Readings	PID	SC23030449A8	Normal	0
592-600853	5/15/2024 7:32 Readings	PID	SC23030449A8	Normal	0
592-600853	5/15/2024 7:31 Readings	PID	SC23030449A8	Normal	0
592-600853	5/15/2024 7:30 Readings	PID	SC23030449A8	Normal	0
592-600853	5/15/2024 7:29 Readings	PID	SC23030449A8	Normal	0
592-600853	5/15/2024 7:28 Readings	PID	SC23030449A8	Normal	0
592-600853	5/15/2024 7:27 Readings	PID	SC23030449A8	Normal	0
592-600853	5/15/2024 7:26 Readings	PID	SC23030449A8	Normal	0
592-600853	5/15/2024 7:25 Readings	PID	SC23030449A8	Normal	0
592-600853	5/15/2024 7:24 Readings	PID	SC23030449A8	Normal	0
592-600853	5/15/2024 7:23 Readings	PID	SC23030449A8	Normal	0
592-600853	5/15/2024 7:22 Readings	PID	SC23030449A8	Normal	0
592-600853	5/15/2024 7:21 Readings	PID	SC23030449A8	Normal	0
592-600853	5/15/2024 7:20 Readings	PID	SC23030449A8	Normal	0
592-600853	5/15/2024 7:19 Readings	PID	SC23030449A8	Normal	0
592-600853	5/15/2024 7:18 Readings	PID	SC23030449A8	Normal	0
592-600853	5/15/2024 7:17 Readings	PID	SC23030449A8	Normal	0
592-600853	5/15/2024 7:16 Readings	PID	SC23030449A8	Normal	0
592-600853	5/15/2024 7:15 Readings	PID	SC23030449A8	Normal	0
592-600853	5/15/2024 7:14 Readings	PID	SC23030449A8	Normal	0
592-600853	5/15/2024 7:13 Readings	PID	SC23030449A8	Normal	0
592-600853	5/15/2024 7:12 Readings	PID	SC23030449A8	Normal	0
592-600853	5/15/2024 7:11 Readings	PID	SC23030449A8	Normal	0
592-600853	5/15/2024 7:10 Readings	PID	SC23030449A8	Normal	0
592-600853	5/15/2024 7:09 Readings	PID	SC23030449A8	Normal	0
592-600853	5/15/2024 7:08 Readings	PID	SC23030449A8	Normal	0
592-600853	5/15/2024 7:07 Readings	PID	SC23030449A8	Normal	0
592-600853	5/15/2024 7:06 CONFIG	PID	SC23030449A8		

DOWNWIND Air Monitor

318 Nevins Street, Brooklyn, NY



Instrument Name	DustTrak II
Model Number	8530
Serial Number	8530171406
Firmware Version	3.1
Calibration Date	8/17/2023
Test Name	MANUAL_001
Test Start Time	7:00:40 AM
Test Start Date	5/15/2024
Test Length [D:H:M]	0:09:00
Test Interval [M:S]	15:00
Mass Average [mg/m3]	0.017
Mass Minimum [mg/m3]	0.007
Mass Maximum [mg/m3]	0.045
Mass TWA [mg/m3]	0.017
Photometric User Cal	1
Flow User Cal	0
Errors	
Number of Samples	36

Elapsed Time [s]	Mass [mg/m3]	Alarms	Errors
7:00:40 AM	0.019		
7:15:40 AM	0.017		
7:30:40 AM	0.017		
7:45:40 AM	0.015		
8:00:40 AM	0.016		
8:15:40 AM	0.017		
8:30:40 AM	0.017		
8:45:40 AM	0.016		
9:00:40 AM	0.013		
9:15:40 AM	0.014		
9:30:40 AM	0.015		
9:45:40 AM	0.023		
10:00:40 AM	0.016		
10:15:40 AM	0.013		
10:30:40 AM	0.014		
10:45:40 AM	0.01		
11:00:40 AM	0.03		
11:15:40 AM	0.029		
11:30:40 AM	0.024		
11:45:40 AM	0.033		
12:00:40 PM	0.019		
12:15:40 PM	0.045		
12:30:40 PM	0.025		
12:45:40 PM	0.016		

1:00:40 PM	0.012
1:15:40 PM	0.007
1:30:40 PM	0.008
1:45:40 PM	0.008
2:00:40 PM	0.008
2:15:40 PM	0.01
2:30:40 PM	0.015
2:45:40 PM	0.016
3:00:40 PM	0.014
3:15:40 PM	0.014
3:30:40 PM	0.016
3:45:40 PM	0.017

Device Serial No	Log Time	Log Type	Sensor 1 Type	Sensor 1 Serial Number	Sensor 1 Status	Sensor 1 Gas Reading
592-908641	5/15/2024 15:36	Readings	PID	SC23030124AA	Normal	0
592-908641	5/15/2024 15:35	Readings	PID	SC23030124AA	Normal	0
592-908641	5/15/2024 15:34	Readings	PID	SC23030124AA	Normal	0
592-908641	5/15/2024 15:33	Readings	PID	SC23030124AA	Normal	0
592-908641	5/15/2024 15:32	Readings	PID	SC23030124AA	Normal	0
592-908641	5/15/2024 15:31	Readings	PID	SC23030124AA	Normal	0
592-908641	5/15/2024 15:30	Readings	PID	SC23030124AA	Normal	0
592-908641	5/15/2024 15:29	Readings	PID	SC23030124AA	Normal	0
592-908641	5/15/2024 15:28	Readings	PID	SC23030124AA	Normal	0
592-908641	5/15/2024 15:27	Readings	PID	SC23030124AA	Normal	0
592-908641	5/15/2024 15:26	Readings	PID	SC23030124AA	Normal	0
592-908641	5/15/2024 15:25	Readings	PID	SC23030124AA	Normal	0
592-908641	5/15/2024 15:24	Readings	PID	SC23030124AA	Normal	0
592-908641	5/15/2024 15:23	Readings	PID	SC23030124AA	Normal	0
592-908641	5/15/2024 15:22	Readings	PID	SC23030124AA	Normal	0
592-908641	5/15/2024 15:21	Readings	PID	SC23030124AA	Normal	0
592-908641	5/15/2024 15:20	Readings	PID	SC23030124AA	Normal	0
592-908641	5/15/2024 15:19	Readings	PID	SC23030124AA	Normal	0
592-908641	5/15/2024 15:18	Readings	PID	SC23030124AA	Normal	0
592-908641	5/15/2024 15:17	Readings	PID	SC23030124AA	Normal	0
592-908641	5/15/2024 15:16	Readings	PID	SC23030124AA	Normal	0
592-908641	5/15/2024 15:15	Readings	PID	SC23030124AA	Normal	0
592-908641	5/15/2024 15:14	Readings	PID	SC23030124AA	Normal	0
592-908641	5/15/2024 15:13	Readings	PID	SC23030124AA	Normal	0
592-908641	5/15/2024 15:12	Readings	PID	SC23030124AA	Normal	0
592-908641	5/15/2024 15:11	Readings	PID	SC23030124AA	Normal	0
592-908641	5/15/2024 15:10	Readings	PID	SC23030124AA	Normal	0
592-908641	5/15/2024 15:09	Readings	PID	SC23030124AA	Normal	0
592-908641	5/15/2024 15:08	Readings	PID	SC23030124AA	Normal	0
592-908641	5/15/2024 15:07	Readings	PID	SC23030124AA	Normal	0
592-908641	5/15/2024 15:06	Readings	PID	SC23030124AA	Normal	0
592-908641	5/15/2024 15:05	Readings	PID	SC23030124AA	Normal	0

592-908641	5/15/2024 6:49 Readings	PID	SC23030124AA	Normal	0
592-908641	5/15/2024 6:48 Readings	PID	SC23030124AA	Normal	0
592-908641	5/15/2024 6:47 Readings	PID	SC23030124AA	Normal	0
592-908641	5/15/2024 6:46 Readings	PID	SC23030124AA	Normal	0
592-908641	5/15/2024 6:45 Readings	PID	SC23030124AA	Normal	0
592-908641	5/15/2024 6:44 Readings	PID	SC23030124AA	Normal	0
592-908641	5/15/2024 6:43 Readings	PID	SC23030124AA	Normal	0
592-908641	5/15/2024 6:42 Readings	PID	SC23030124AA	Normal	0
592-908641	5/15/2024 6:41 Readings	PID	SC23030124AA	Normal	0
592-908641	5/15/2024 6:40 Readings	PID	SC23030124AA	Normal	0
592-908641	5/15/2024 6:39 Readings	PID	SC23030124AA	Normal	0
592-908641	5/15/2024 6:38 Readings	PID	SC23030124AA	Normal	0
592-908641	5/15/2024 6:37 Readings	PID	SC23030124AA	Normal	0
592-908641	5/15/2024 6:36 Readings	PID	SC23030124AA	Normal	0
592-908641	5/15/2024 6:35 Readings	PID	SC23030124AA	Normal	0
592-908641	5/15/2024 6:34 Readings	PID	SC23030124AA	Normal	0
592-908641	5/15/2024 6:33 Readings	PID	SC23030124AA	Normal	0
592-908641	5/15/2024 6:32 Readings	PID	SC23030124AA	Normal	0
592-908641	5/15/2024 6:31 Readings	PID	SC23030124AA	Normal	0
592-908641	5/15/2024 6:30 Readings	PID	SC23030124AA	Normal	0
592-908641	5/15/2024 6:29 Readings	PID	SC23030124AA	Normal	0
592-908641	5/15/2024 6:28 Readings	PID	SC23030124AA	Normal	0
592-908641	5/15/2024 6:27 CONFIG	PID	SC23030124AA		

Instrument Name	DustTrak II
Model Number	8530
Serial Number	8530132208
Firmware Version	3.1
Calibration Date	7/31/2023
Test Name	MANUAL_004
Test Start Time	6:57:11 AM
Test Start Date	5/15/2024
Test Length [D:H:M]	0:09:14
Test Interval [M:S]	1:00
Mass Average [mg/m3]	0.029
Mass Minimum [mg/m3]	0.006
Mass Maximum [mg/m3]	0.223
Mass TWA [mg/m3]	0.029
Photometric User Cal	1
Flow User Cal	0
Errors	
Number of Samples	554

Elapsed Time [s]	Mass [mg/m3]	Alarms	Errors
6:57:11 AM	0.223		
6:58:11 AM	0.063		
6:59:11 AM	0.059		
7:00:11 AM	0.054		
7:01:11 AM	0.05		
7:02:11 AM	0.049		
7:03:11 AM	0.05		
7:04:11 AM	0.051		
7:05:11 AM	0.046		
7:06:11 AM	0.048		
7:07:11 AM	0.043		
7:08:11 AM	0.043		
7:09:11 AM	0.042		
7:10:11 AM	0.046		
7:11:11 AM	0.043		
7:12:11 AM	0.043		
7:13:11 AM	0.042		
7:14:11 AM	0.042		
7:15:11 AM	0.045		
7:16:11 AM	0.041		
7:17:11 AM	0.041		
7:18:11 AM	0.037		
7:19:11 AM	0.036		
7:20:11 AM	0.038		

7:21:11 AM	0.036
7:22:11 AM	0.038
7:23:11 AM	0.038
7:24:11 AM	0.037
7:25:11 AM	0.037
7:26:11 AM	0.035
7:27:11 AM	0.034
7:28:11 AM	0.037
7:29:11 AM	0.036
7:30:11 AM	0.033
7:31:11 AM	0.034
7:32:11 AM	0.035
7:33:11 AM	0.035
7:34:11 AM	0.032
7:35:11 AM	0.032
7:36:11 AM	0.033
7:37:11 AM	0.037
7:38:11 AM	0.035
7:39:11 AM	0.039
7:40:11 AM	0.049
7:41:11 AM	0.048
7:42:11 AM	0.037
7:43:11 AM	0.038
7:44:11 AM	0.036
7:45:11 AM	0.043
7:46:11 AM	0.042
7:47:11 AM	0.041
7:48:11 AM	0.042
7:49:11 AM	0.041
7:50:11 AM	0.049
7:51:11 AM	0.04
7:52:11 AM	0.037
7:53:11 AM	0.042
7:54:11 AM	0.043
7:55:11 AM	0.039
7:56:11 AM	0.031
7:57:11 AM	0.038
7:58:11 AM	0.038
7:59:11 AM	0.037
8:00:11 AM	0.039
8:01:11 AM	0.046
8:02:11 AM	0.039
8:03:11 AM	0.037
8:04:11 AM	0.039

8:05:11 AM	0.036
8:06:11 AM	0.033
8:07:11 AM	0.039
8:08:11 AM	0.035
8:09:11 AM	0.034
8:10:11 AM	0.034
8:11:11 AM	0.044
8:12:11 AM	0.039
8:13:11 AM	0.04
8:14:11 AM	0.04
8:15:11 AM	0.038
8:16:11 AM	0.037
8:17:11 AM	0.039
8:18:11 AM	0.041
8:19:11 AM	0.036
8:20:11 AM	0.036
8:21:11 AM	0.036
8:22:11 AM	0.037
8:23:11 AM	0.037
8:24:11 AM	0.038
8:25:11 AM	0.044
8:26:11 AM	0.04
8:27:11 AM	0.041
8:28:11 AM	0.037
8:29:11 AM	0.035
8:30:11 AM	0.038
8:31:11 AM	0.049
8:32:11 AM	0.049
8:33:11 AM	0.046
8:34:11 AM	0.042
8:35:11 AM	0.049
8:36:11 AM	0.045
8:37:11 AM	0.048
8:38:11 AM	0.049
8:39:11 AM	0.054
8:40:11 AM	0.045
8:41:11 AM	0.052
8:42:11 AM	0.051
8:43:11 AM	0.049
8:44:11 AM	0.041
8:45:11 AM	0.041
8:46:11 AM	0.042
8:47:11 AM	0.045
8:48:11 AM	0.044

8:49:11 AM	0.049
8:50:11 AM	0.037
8:51:11 AM	0.039
8:52:11 AM	0.031
8:53:11 AM	0.029
8:54:11 AM	0.03
8:55:11 AM	0.031
8:56:11 AM	0.037
8:57:11 AM	0.036
8:58:11 AM	0.035
8:59:11 AM	0.04
9:00:11 AM	0.025
9:01:11 AM	0.025
9:02:11 AM	0.035
9:03:11 AM	0.032
9:04:11 AM	0.035
9:05:11 AM	0.033
9:06:11 AM	0.038
9:07:11 AM	0.039
9:08:11 AM	0.042
9:09:11 AM	0.034
9:10:11 AM	0.029
9:11:11 AM	0.033
9:12:11 AM	0.029
9:13:11 AM	0.036
9:14:11 AM	0.032
9:15:11 AM	0.033
9:16:11 AM	0.039
9:17:11 AM	0.038
9:18:11 AM	0.034
9:19:11 AM	0.036
9:20:11 AM	0.035
9:21:11 AM	0.036
9:22:11 AM	0.035
9:23:11 AM	0.033
9:24:11 AM	0.04
9:25:11 AM	0.047
9:26:11 AM	0.044
9:27:11 AM	0.045
9:28:11 AM	0.05
9:29:11 AM	0.054
9:30:11 AM	0.045
9:31:11 AM	0.042
9:32:11 AM	0.038

9:33:11 AM	0.035
9:34:11 AM	0.034
9:35:11 AM	0.035
9:36:11 AM	0.041
9:37:11 AM	0.037
9:38:11 AM	0.034
9:39:11 AM	0.037
9:40:11 AM	0.041
9:41:11 AM	0.042
9:42:11 AM	0.049
9:43:11 AM	0.056
9:44:11 AM	0.05
9:45:11 AM	0.04
9:46:11 AM	0.043
9:47:11 AM	0.043
9:48:11 AM	0.039
9:49:11 AM	0.043
9:50:11 AM	0.046
9:51:11 AM	0.047
9:52:11 AM	0.046
9:53:11 AM	0.048
9:54:11 AM	0.069
9:55:11 AM	0.054
9:56:11 AM	0.048
9:57:11 AM	0.043
9:58:11 AM	0.049
9:59:11 AM	0.048
10:00:11 AM	0.051
10:01:11 AM	0.048
10:02:11 AM	0.045
10:03:11 AM	0.043
10:04:11 AM	0.044
10:05:11 AM	0.043
10:06:11 AM	0.042
10:07:11 AM	0.046
10:08:11 AM	0.045
10:09:11 AM	0.047
10:10:11 AM	0.043
10:11:11 AM	0.042
10:12:11 AM	0.04
10:13:11 AM	0.034
10:14:11 AM	0.033
10:15:11 AM	0.032
10:16:11 AM	0.034

10:17:11 AM	0.033
10:18:11 AM	0.037
10:19:11 AM	0.033
10:20:11 AM	0.061
10:21:11 AM	0.053
10:22:11 AM	0.034
10:23:11 AM	0.032
10:24:11 AM	0.029
10:25:11 AM	0.031
10:26:11 AM	0.029
10:27:11 AM	0.028
10:28:11 AM	0.028
10:29:11 AM	0.026
10:30:11 AM	0.031
10:31:11 AM	0.026
10:32:11 AM	0.024
10:33:11 AM	0.026
10:34:11 AM	0.029
10:35:11 AM	0.032
10:36:11 AM	0.028
10:37:11 AM	0.028
10:38:11 AM	0.028
10:39:11 AM	0.029
10:40:11 AM	0.032
10:41:11 AM	0.031
10:42:11 AM	0.034
10:43:11 AM	0.034
10:44:11 AM	0.032
10:45:11 AM	0.021
10:46:11 AM	0.027
10:47:11 AM	0.029
10:48:11 AM	0.03
10:49:11 AM	0.037
10:50:11 AM	0.026
10:51:11 AM	0.028
10:52:11 AM	0.024
10:53:11 AM	0.027
10:54:11 AM	0.027
10:55:11 AM	0.027
10:56:11 AM	0.031
10:57:11 AM	0.028
10:58:11 AM	0.028
10:59:11 AM	0.025
11:00:11 AM	0.022

11:01:11 AM	0.019
11:02:11 AM	0.029
11:03:11 AM	0.027
11:04:11 AM	0.04
11:05:11 AM	0.035
11:06:11 AM	0.027
11:07:11 AM	0.029
11:08:11 AM	0.036
11:09:11 AM	0.029
11:10:11 AM	0.035
11:11:11 AM	0.035
11:12:11 AM	0.041
11:13:11 AM	0.036
11:14:11 AM	0.034
11:15:11 AM	0.03
11:16:11 AM	0.028
11:17:11 AM	0.033
11:18:11 AM	0.028
11:19:11 AM	0.029
11:20:11 AM	0.024
11:21:11 AM	0.023
11:22:11 AM	0.021
11:23:11 AM	0.019
11:24:11 AM	0.02
11:25:11 AM	0.019
11:26:11 AM	0.021
11:27:11 AM	0.018
11:28:11 AM	0.021
11:29:11 AM	0.024
11:30:11 AM	0.029
11:31:11 AM	0.024
11:32:11 AM	0.023
11:33:11 AM	0.024
11:34:11 AM	0.018
11:35:11 AM	0.018
11:36:11 AM	0.023
11:37:11 AM	0.032
11:38:11 AM	0.025
11:39:11 AM	0.03
11:40:11 AM	0.028
11:41:11 AM	0.019
11:42:11 AM	0.021
11:43:11 AM	0.02
11:44:11 AM	0.024

11:45:11 AM	0.027
11:46:11 AM	0.021
11:47:11 AM	0.022
11:48:11 AM	0.02
11:49:11 AM	0.025
11:50:11 AM	0.023
11:51:11 AM	0.022
11:52:11 AM	0.025
11:53:11 AM	0.028
11:54:11 AM	0.026
11:55:11 AM	0.026
11:56:11 AM	0.022
11:57:11 AM	0.021
11:58:11 AM	0.019
11:59:11 AM	0.02
12:00:11 PM	0.021
12:01:11 PM	0.023
12:02:11 PM	0.024
12:03:11 PM	0.026
12:04:11 PM	0.025
12:05:11 PM	0.026
12:06:11 PM	0.023
12:07:11 PM	0.021
12:08:11 PM	0.024
12:09:11 PM	0.025
12:10:11 PM	0.019
12:11:11 PM	0.026
12:12:11 PM	0.027
12:13:11 PM	0.025
12:14:11 PM	0.024
12:15:11 PM	0.022
12:16:11 PM	0.017
12:17:11 PM	0.019
12:18:11 PM	0.014
12:19:11 PM	0.015
12:20:11 PM	0.017
12:21:11 PM	0.021
12:22:11 PM	0.02
12:23:11 PM	0.02
12:24:11 PM	0.019
12:25:11 PM	0.021
12:26:11 PM	0.021
12:27:11 PM	0.017
12:28:11 PM	0.02

12:29:11 PM	0.017
12:30:11 PM	0.017
12:31:11 PM	0.015
12:32:11 PM	0.015
12:33:11 PM	0.017
12:34:11 PM	0.014
12:35:11 PM	0.011
12:36:11 PM	0.014
12:37:11 PM	0.01
12:38:11 PM	0.01
12:39:11 PM	0.011
12:40:11 PM	0.01
12:41:11 PM	0.012
12:42:11 PM	0.022
12:43:11 PM	0.024
12:44:11 PM	0.017
12:45:11 PM	0.013
12:46:11 PM	0.015
12:47:11 PM	0.016
12:48:11 PM	0.024
12:49:11 PM	0.017
12:50:11 PM	0.018
12:51:11 PM	0.022
12:52:11 PM	0.016
12:53:11 PM	0.023
12:54:11 PM	0.021
12:55:11 PM	0.02
12:56:11 PM	0.019
12:57:11 PM	0.021
12:58:11 PM	0.027
12:59:11 PM	0.031
1:00:11 PM	0.024
1:01:11 PM	0.018
1:02:11 PM	0.018
1:03:11 PM	0.02
1:04:11 PM	0.02
1:05:11 PM	0.015
1:06:11 PM	0.014
1:07:11 PM	0.015
1:08:11 PM	0.018
1:09:11 PM	0.022
1:10:11 PM	0.015
1:11:11 PM	0.011
1:12:11 PM	0.011

1:13:11 PM	0.008
1:14:11 PM	0.008
1:15:11 PM	0.01
1:16:11 PM	0.018
1:17:11 PM	0.014
1:18:11 PM	0.015
1:19:11 PM	0.013
1:20:11 PM	0.011
1:21:11 PM	0.015
1:22:11 PM	0.009
1:23:11 PM	0.007
1:24:11 PM	0.007
1:25:11 PM	0.007
1:26:11 PM	0.007
1:27:11 PM	0.007
1:28:11 PM	0.009
1:29:11 PM	0.009
1:30:11 PM	0.015
1:31:11 PM	0.008
1:32:11 PM	0.008
1:33:11 PM	0.008
1:34:11 PM	0.007
1:35:11 PM	0.02
1:36:11 PM	0.016
1:37:11 PM	0.015
1:38:11 PM	0.008
1:39:11 PM	0.007
1:40:11 PM	0.007
1:41:11 PM	0.01
1:42:11 PM	0.008
1:43:11 PM	0.007
1:44:11 PM	0.006
1:45:11 PM	0.007
1:46:11 PM	0.006
1:47:11 PM	0.008
1:48:11 PM	0.011
1:49:11 PM	0.014
1:50:11 PM	0.017
1:51:11 PM	0.013
1:52:11 PM	0.009
1:53:11 PM	0.006
1:54:11 PM	0.007
1:55:11 PM	0.008
1:56:11 PM	0.01

1:57:11 PM	0.011
1:58:11 PM	0.01
1:59:11 PM	0.013
2:00:11 PM	0.011
2:01:11 PM	0.013
2:02:11 PM	0.016
2:03:11 PM	0.016
2:04:11 PM	0.027
2:05:11 PM	0.043
2:06:11 PM	0.01
2:07:11 PM	0.009
2:08:11 PM	0.018
2:09:11 PM	0.014
2:10:11 PM	0.017
2:11:11 PM	0.013
2:12:11 PM	0.009
2:13:11 PM	0.009
2:14:11 PM	0.009
2:15:11 PM	0.011
2:16:11 PM	0.012
2:17:11 PM	0.01
2:18:11 PM	0.012
2:19:11 PM	0.01
2:20:11 PM	0.01
2:21:11 PM	0.011
2:22:11 PM	0.012
2:23:11 PM	0.011
2:24:11 PM	0.011
2:25:11 PM	0.018
2:26:11 PM	0.022
2:27:11 PM	0.013
2:28:11 PM	0.026
2:29:11 PM	0.012
2:30:11 PM	0.011
2:31:11 PM	0.012
2:32:11 PM	0.014
2:33:11 PM	0.016
2:34:11 PM	0.019
2:35:11 PM	0.02
2:36:11 PM	0.022
2:37:11 PM	0.024
2:38:11 PM	0.023
2:39:11 PM	0.023
2:40:11 PM	0.022

2:41:11 PM	0.022
2:42:11 PM	0.023
2:43:11 PM	0.024
2:44:11 PM	0.028
2:45:11 PM	0.032
2:46:11 PM	0.025
2:47:11 PM	0.027
2:48:11 PM	0.031
2:49:11 PM	0.025
2:50:11 PM	0.025
2:51:11 PM	0.028
2:52:11 PM	0.026
2:53:11 PM	0.029
2:54:11 PM	0.03
2:55:11 PM	0.026
2:56:11 PM	0.033
2:57:11 PM	0.027
2:58:11 PM	0.024
2:59:11 PM	0.023
3:00:11 PM	0.025
3:01:11 PM	0.024
3:02:11 PM	0.023
3:03:11 PM	0.025
3:04:11 PM	0.024
3:05:11 PM	0.025
3:06:11 PM	0.024
3:07:11 PM	0.029
3:08:11 PM	0.027
3:09:11 PM	0.027
3:10:11 PM	0.027
3:11:11 PM	0.026
3:12:11 PM	0.024
3:13:11 PM	0.023
3:14:11 PM	0.023
3:15:11 PM	0.025
3:16:11 PM	0.024
3:17:11 PM	0.022
3:18:11 PM	0.024
3:19:11 PM	0.026
3:20:11 PM	0.026
3:21:11 PM	0.028
3:22:11 PM	0.026
3:23:11 PM	0.025
3:24:11 PM	0.027

3:25:11 PM	0.029
3:26:11 PM	0.028
3:27:11 PM	0.031
3:28:11 PM	0.032
3:29:11 PM	0.029
3:30:11 PM	0.028
3:31:11 PM	0.03
3:32:11 PM	0.03
3:33:11 PM	0.039
3:34:11 PM	0.027
3:35:11 PM	0.03
3:36:11 PM	0.028
3:37:11 PM	0.03
3:38:11 PM	0.03
3:39:11 PM	0.029
3:40:11 PM	0.031
3:41:11 PM	0.03
3:42:11 PM	0.031
3:43:11 PM	0.033
3:44:11 PM	0.033
3:45:11 PM	0.033
3:46:11 PM	0.033
3:47:11 PM	0.036
3:48:11 PM	0.034
3:49:11 PM	0.034
3:50:11 PM	0.035
3:51:11 PM	0.034
3:52:11 PM	0.03
3:53:11 PM	0.031
3:54:11 PM	0.032
3:55:11 PM	0.036
3:56:11 PM	0.032
3:57:11 PM	0.032
3:58:11 PM	0.036
3:59:11 PM	0.032
4:00:11 PM	0.035
4:01:11 PM	0.035
4:02:11 PM	0.033
4:03:11 PM	0.032
4:04:11 PM	0.032
4:05:11 PM	0.03
4:06:11 PM	0.032
4:07:11 PM	0.05
4:08:11 PM	0.032

4:09:11 PM	0.029
4:10:11 PM	0.029

Device Serial No	Log Time	Log Type	Sensor 1 Type	Sensor 1 Serial Number	Sensor 1 Status	Sensor 1 Gas Reading
592-602176	5/15/2024 16:12	Readings	PID	SC23030602B4	Normal	0
592-602176	5/15/2024 16:11	Readings	PID	SC23030602B4	Normal	0
592-602176	5/15/2024 16:10	Readings	PID	SC23030602B4	Normal	0
592-602176	5/15/2024 16:09	Readings	PID	SC23030602B4	Normal	0
592-602176	5/15/2024 16:08	Readings	PID	SC23030602B4	Normal	0
592-602176	5/15/2024 16:07	Readings	PID	SC23030602B4	Normal	0
592-602176	5/15/2024 16:06	Readings	PID	SC23030602B4	Normal	0
592-602176	5/15/2024 16:05	Readings	PID	SC23030602B4	Normal	0
592-602176	5/15/2024 16:04	Readings	PID	SC23030602B4	Normal	0
592-602176	5/15/2024 16:03	Readings	PID	SC23030602B4	Normal	0
592-602176	5/15/2024 16:02	Readings	PID	SC23030602B4	Normal	0
592-602176	5/15/2024 16:01	Readings	PID	SC23030602B4	Normal	0
592-602176	5/15/2024 16:00	Readings	PID	SC23030602B4	Normal	0
592-602176	5/15/2024 15:59	Readings	PID	SC23030602B4	Normal	0
592-602176	5/15/2024 15:58	Readings	PID	SC23030602B4	Normal	0
592-602176	5/15/2024 15:57	Readings	PID	SC23030602B4	Normal	0
592-602176	5/15/2024 15:56	Readings	PID	SC23030602B4	Normal	0
592-602176	5/15/2024 15:55	Readings	PID	SC23030602B4	Normal	0
592-602176	5/15/2024 15:54	Readings	PID	SC23030602B4	Normal	0
592-602176	5/15/2024 15:53	Readings	PID	SC23030602B4	Normal	0
592-602176	5/15/2024 15:52	Readings	PID	SC23030602B4	Normal	0
592-602176	5/15/2024 15:51	Readings	PID	SC23030602B4	Normal	0
592-602176	5/15/2024 15:50	Readings	PID	SC23030602B4	Normal	0
592-602176	5/15/2024 15:49	Readings	PID	SC23030602B4	Normal	0
592-602176	5/15/2024 15:48	Readings	PID	SC23030602B4	Normal	0
592-602176	5/15/2024 15:47	Readings	PID	SC23030602B4	Normal	0
592-602176	5/15/2024 15:46	Readings	PID	SC23030602B4	Normal	0
592-602176	5/15/2024 15:45	Readings	PID	SC23030602B4	Normal	0
592-602176	5/15/2024 15:44	Readings	PID	SC23030602B4	Normal	0
592-602176	5/15/2024 15:43	Readings	PID	SC23030602B4	Normal	0
592-602176	5/15/2024 15:42	Readings	PID	SC23030602B4	Normal	0
592-602176	5/15/2024 15:41	Readings	PID	SC23030602B4	Normal	0

592-602176	5/15/2024 10:10 Readings	PID	SC23030602B4	Normal	0
592-602176	5/15/2024 10:09 Readings	PID	SC23030602B4	Normal	0
592-602176	5/15/2024 10:08 Readings	PID	SC23030602B4	Normal	0
592-602176	5/15/2024 10:07 Readings	PID	SC23030602B4	Normal	0
592-602176	5/15/2024 10:06 Readings	PID	SC23030602B4	Normal	0
592-602176	5/15/2024 10:05 Readings	PID	SC23030602B4	Normal	0
592-602176	5/15/2024 10:04 Readings	PID	SC23030602B4	Normal	0
592-602176	5/15/2024 10:03 Readings	PID	SC23030602B4	Normal	0
592-602176	5/15/2024 10:02 Readings	PID	SC23030602B4	Normal	0
592-602176	5/15/2024 10:01 Readings	PID	SC23030602B4	Normal	0
592-602176	5/15/2024 10:00 Readings	PID	SC23030602B4	Normal	0
592-602176	5/15/2024 9:59 Readings	PID	SC23030602B4	Normal	0
592-602176	5/15/2024 9:58 Readings	PID	SC23030602B4	Normal	0
592-602176	5/15/2024 9:57 Readings	PID	SC23030602B4	Normal	0
592-602176	5/15/2024 9:56 Readings	PID	SC23030602B4	Normal	0
592-602176	5/15/2024 9:55 Readings	PID	SC23030602B4	Normal	0
592-602176	5/15/2024 9:54 Readings	PID	SC23030602B4	Normal	0
592-602176	5/15/2024 9:53 Readings	PID	SC23030602B4	Normal	0
592-602176	5/15/2024 9:52 Readings	PID	SC23030602B4	Normal	0
592-602176	5/15/2024 9:51 Readings	PID	SC23030602B4	Normal	0
592-602176	5/15/2024 9:50 Readings	PID	SC23030602B4	Normal	0
592-602176	5/15/2024 9:49 Readings	PID	SC23030602B4	Normal	0
592-602176	5/15/2024 9:48 Readings	PID	SC23030602B4	Normal	0
592-602176	5/15/2024 9:47 Readings	PID	SC23030602B4	Normal	0
592-602176	5/15/2024 9:46 Readings	PID	SC23030602B4	Normal	0
592-602176	5/15/2024 9:45 Readings	PID	SC23030602B4	Normal	0
592-602176	5/15/2024 9:44 Readings	PID	SC23030602B4	Normal	0
592-602176	5/15/2024 9:43 Readings	PID	SC23030602B4	Normal	0
592-602176	5/15/2024 9:42 Readings	PID	SC23030602B4	Normal	0
592-602176	5/15/2024 9:41 Readings	PID	SC23030602B4	Normal	0
592-602176	5/15/2024 9:40 Readings	PID	SC23030602B4	Normal	0
592-602176	5/15/2024 9:39 Readings	PID	SC23030602B4	Normal	0
592-602176	5/15/2024 9:38 Readings	PID	SC23030602B4	Normal	0

592-602176	5/15/2024 8:31	Readings	PID	SC23030602B4	Normal	0
592-602176	5/15/2024 8:30	Readings	PID	SC23030602B4	Normal	0
592-602176	5/15/2024 8:29	Readings	PID	SC23030602B4	Normal	0
592-602176	5/15/2024 8:28	Readings	PID	SC23030602B4	Normal	0
592-602176	5/15/2024 8:27	Readings	PID	SC23030602B4	Normal	0
592-602176	5/15/2024 8:26	Readings	PID	SC23030602B4	Normal	0
592-602176	5/15/2024 8:25	Readings	PID	SC23030602B4	Normal	0
592-602176	5/15/2024 8:24	Readings	PID	SC23030602B4	Normal	0
592-602176	5/15/2024 8:23	Readings	PID	SC23030602B4	Normal	0
592-602176	5/15/2024 8:22	Readings	PID	SC23030602B4	Normal	0
592-602176	5/15/2024 8:21	Readings	PID	SC23030602B4	Normal	0
592-602176	5/15/2024 8:20	Readings	PID	SC23030602B4	Normal	0
592-602176	5/15/2024 8:19	Readings	PID	SC23030602B4	Normal	0
592-602176	5/15/2024 8:18	Readings	PID	SC23030602B4	Normal	0
592-602176	5/15/2024 8:17	Readings	PID	SC23030602B4	Normal	0
592-602176	5/15/2024 8:16	Readings	PID	SC23030602B4	Normal	0
592-602176	5/15/2024 8:15	Readings	PID	SC23030602B4	Normal	0
592-602176	5/15/2024 8:14	Readings	PID	SC23030602B4	Normal	0
592-602176	5/15/2024 8:13	Readings	PID	SC23030602B4	Normal	0
592-602176	5/15/2024 8:12	Readings	PID	SC23030602B4	Normal	0
592-602176	5/15/2024 8:11	Readings	PID	SC23030602B4	Normal	0
592-602176	5/15/2024 8:10	Readings	PID	SC23030602B4	Normal	0
592-602176	5/15/2024 8:09	Readings	PID	SC23030602B4	Normal	0
592-602176	5/15/2024 8:08	Readings	PID	SC23030602B4	Normal	0
592-602176	5/15/2024 8:07	Readings	PID	SC23030602B4	Normal	0
592-602176	5/15/2024 8:06	Readings	PID	SC23030602B4	Normal	0
592-602176	5/15/2024 8:05	Readings	PID	SC23030602B4	Normal	0
592-602176	5/15/2024 8:04	Readings	PID	SC23030602B4	Normal	0
592-602176	5/15/2024 8:03	Readings	PID	SC23030602B4	Normal	0
592-602176	5/15/2024 8:02	Readings	PID	SC23030602B4	Normal	0
592-602176	5/15/2024 8:01	Readings	PID	SC23030602B4	Normal	0
592-602176	5/15/2024 8:00	Readings	PID	SC23030602B4	Normal	0
592-602176	5/15/2024 7:59	Readings	PID	SC23030602B4	Normal	0

592-602176	5/15/2024 7:25 Readings	PID	SC23030602B4	Normal	0
592-602176	5/15/2024 7:24 Readings	PID	SC23030602B4	Normal	0
592-602176	5/15/2024 7:23 Readings	PID	SC23030602B4	Normal	0
592-602176	5/15/2024 7:22 Readings	PID	SC23030602B4	Normal	0
592-602176	5/15/2024 7:21 Readings	PID	SC23030602B4	Normal	0
592-602176	5/15/2024 7:20 Readings	PID	SC23030602B4	Normal	0
592-602176	5/15/2024 7:19 Readings	PID	SC23030602B4	Normal	0
592-602176	5/15/2024 7:18 Readings	PID	SC23030602B4	Normal	0
592-602176	5/15/2024 7:17 Readings	PID	SC23030602B4	Normal	0
592-602176	5/15/2024 7:16 Readings	PID	SC23030602B4	Normal	0
592-602176	5/15/2024 7:15 Readings	PID	SC23030602B4	Normal	0
592-602176	5/15/2024 7:14 Readings	PID	SC23030602B4	Normal	0
592-602176	5/15/2024 7:13 Readings	PID	SC23030602B4	Normal	0
592-602176	5/15/2024 7:12 Readings	PID	SC23030602B4	Normal	0
592-602176	5/15/2024 7:11 Readings	PID	SC23030602B4	Normal	0
592-602176	5/15/2024 7:10 Readings	PID	SC23030602B4	Normal	0
592-602176	5/15/2024 7:09 Readings	PID	SC23030602B4	Normal	0
592-602176	5/15/2024 7:08 Readings	PID	SC23030602B4	Normal	0
592-602176	5/15/2024 7:07 Readings	PID	SC23030602B4	Normal	0
592-602176	5/15/2024 7:06 Readings	PID	SC23030602B4	Normal	0
592-602176	5/15/2024 7:05 Readings	PID	SC23030602B4	Normal	0
592-602176	5/15/2024 7:04 CONFIG	PID	SC23030602B4		