



DAILY STATUS REPORT

Prepared By:

Bill Chaky

WEATHER	Snow		Rain		Overcast		Partly Cloudy	X	Bright Sun	X	Wind
TEMP.	< 32		32-50		50-70	X	70-85	X	>85	X	N 5 mph

IEC Project No:	15977	NYSDEC BCP Site No:	C224350	Date:	05/23/24
Project:	318 Nevins Street, Brooklyn, NY				

<p>Consultant: Impact Environmental Engineering and Geology, PLLC (IEEG)</p> <p>Time On: 06:45 Time Out: 17:00</p>	<p>Personnel On Site: IEEG (Environmental) – Victor Barazza / Bill Chaky Capital/KFS (Contractor) ECD (Pile Installation) GES (Geotech) – Leo Humber-Henriquez WSP (Environmental oversight) – Tim Williams Cascade (ISS Contractor)</p> <p>Equipment On Site: DustTrak (x3), PID (x3), Pile Rig</p>
---	--

Scope of Work: Deploy three (3) CAMP stations; ECD to continue with pile installation at south building; KFS to continue pile cap/footing and vapor barrier work in approved grids; ECS to further address leak from dewatering system; Cascade to offload and stage associated ISS equipment; IEC to replace filter-socks and collect water sample from dewatering system; Capital to backfill at south building.

Site Activities:

- Deployed three (3) CAMP stations prior to start of site activities;
- IEC gauged depth to water (DTW) at all 14 sentinel wells and at canal point for de-watering purposes;
- KFS continued construction of footings and vapor barrier installation at the southern building;
- ECS replaced a leaking manifold on the dewatering system discharge hose-it should be noted dewatering activities were not active;
- IEC replaced filter-socks and collected water sample from dewatering system;
- Phoenix lab retrieved water sample collected from dewatering system effluent;
- ECD completed pile installation in southern lot, the following piles were installed: T47A, T14, T88, P76. Pile locations were verified by IEC before installation;
- Dewatering ACTIVE at effluent discharge to sewer only for purposes of sample collection;
- Cascade offloaded and staged timber-mats and ISS equipment, then began to assemble equipment for ISS Pilot test, scheduled for 6/3/24; and
- Site perimeter check was conducted at the end of site activities to confirm that soil and liquids were not tracked offsite.

Community Air Monitoring Program (CAMP) – CAMP action level for dust (0.1 mg/m³) and VOCs (5 ppm)

- No sustained dust exceedances were observed over a 15-min period during monitoring;
- Prestart Upwind Conditions – PID = _0.0_ ppm, Dust = _0.058_ mg/m³ @ 7:00
- High Conditions (Upwind) – PID = _4.9_ ppm @ 11:36, Dust = _0.319_ mg/m³ @ 12:45
- High Conditions (Downwind 1) – PID = _0.3_ ppm @ 14:53, Dust = _0.397_ mg/m³ @ 09:36
- High Conditions (Downwind 2) – PID = _0.0_ ppm, Dust = _0.196_ mg/m³ @ 14:26

Notable Site Conditions:

- Due to heavy rainfall during mid-morning, dust suppression was not implemented.

Planned Activities for the Next Day/Week:

- Cascade to continue with equipment mobilization and setup;
- ECD to continue with pile installation;
- KFS to continue with footing fabrication.

Photo Log

318 Nevins Street, Brooklyn, NY



Photo Log

Photo 1 –

Representative photo of timber brought to the Site by Cascade for ISS Pilot Test.

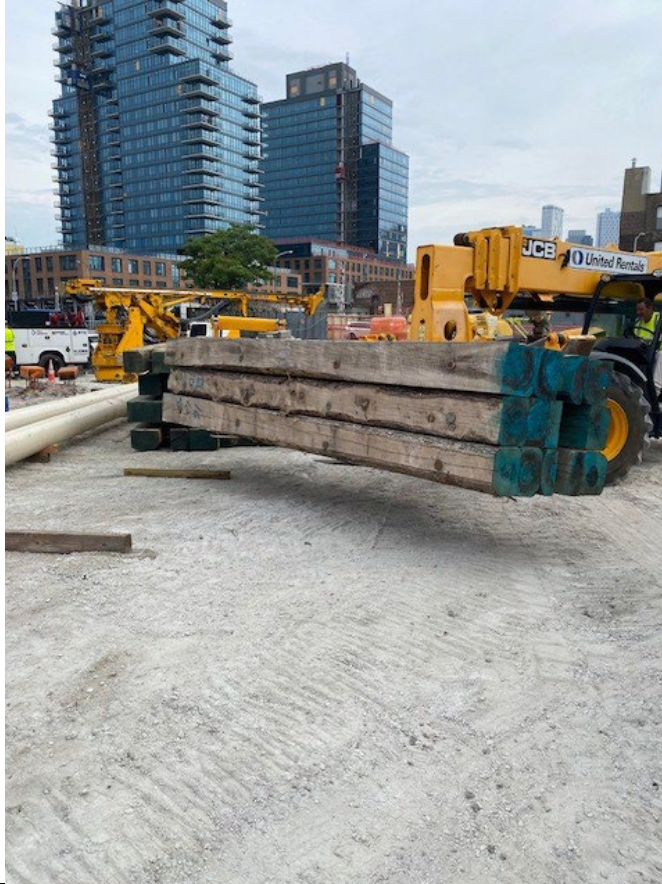

Photo 2 –

Representative photo of vapor barrier installation.



Photo 3 –

Representative photo of truck being washed over the tracking pad.



Photo 4 –

Representative photo of IEC collecting dewatering liquid sample from effluent for submittal.



Alpha Numeric Grid Map

318 Nevins Street, Brooklyn, NY





IMPACT ENVIRONMENTAL

welcome to solid ground...

170 Keyland Court | Bohemia | NY | 11716 | 631.269.8800

www.impactenvironmental.com



A B C D E F G H I J K L M N O

GOWANUS CANAL

GOWANUS CANAL

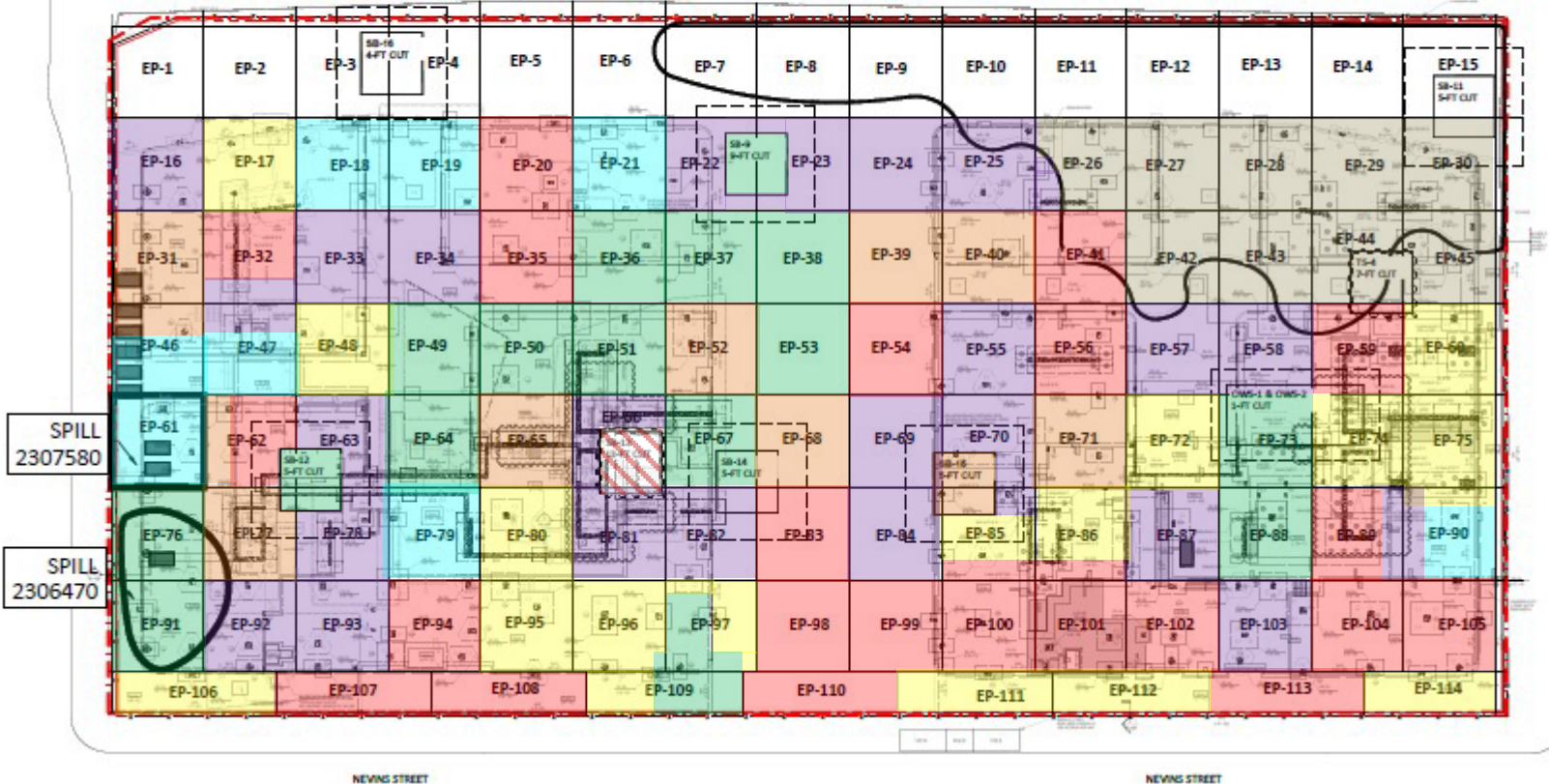

- 1 = 2' Excavation
- 2 = 4' Excavation
- 3 = 6' Excavation
- 4 = 7-8' Excavation
- 5 = 9' Excavation
- 6 = 10' Excavation
- 7 = 11' Excavation
- 8 = 19' Excavation

Site Plan

318 Nevins Street, Brooklyn, NY



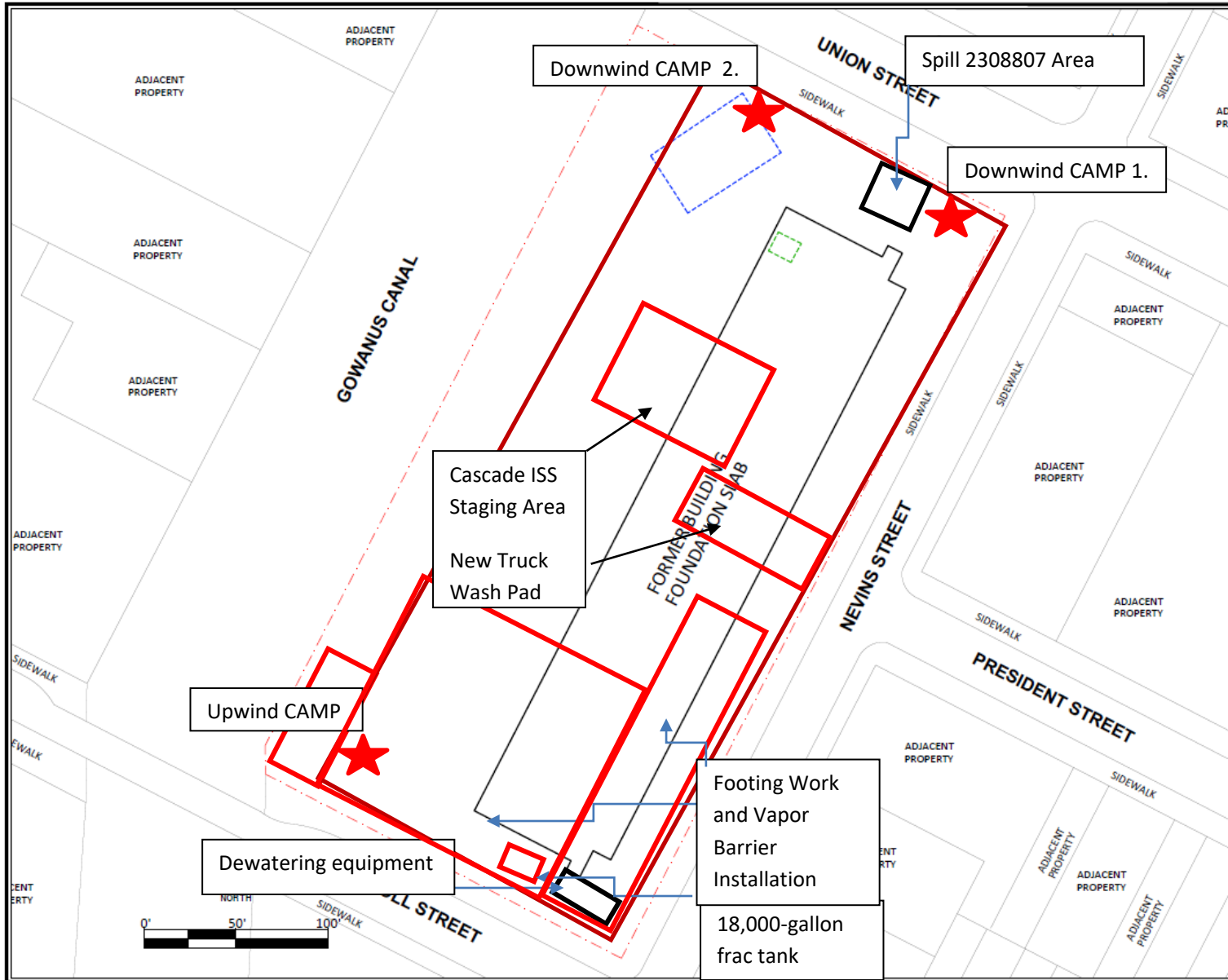

NOTES:

LEGEND

- PROPERTY LINE
- TANK FIELD IDENTIFIED DURING THE SEPTEMBER 2022 GPR SURVEY
- POTENTIAL OIL/WATER SEPARATOR IDENTIFIED DURING THE SEPTEMBER GPR SURVEY

**FIGURE 3:
REMEDIAL INVESTIGATION
SAMPLE LOCATION MAP**

318 Nevins Street Brooklyn, New York		Figure No: 03
PROJECT NO:	DATE:	
DRAWN BY:	DATE:	
CHECKED BY:	DATE:	
SCALE:	DATE:	
REVISION:		

IMPACT ENVIRONMENTAL

170 KEYLAND COURT
BOHEMIA, NEW YORK 11716
TEL (831) 289-8800
FAX (831) 289-1599



UPWIND Air Monitor

318 Nevins Street, Brooklyn, NY



Instrument Name	DustTrak II
Model Number	8530
Serial Number	8530132208
Firmware Version	3.1
Calibration Date	7/31/2023
Test Name	MANUAL_004
Test Start Time	7:00:52 AM
Test Start Date	5/23/2024
Test Length [D:H:M]	0:09:03
Test Interval [M:S]	1:00
Mass Average [mg/m3]	0.045
Mass Minimum [mg/m3]	0.014
Mass Maximum [mg/m3]	0.319
Mass TWA [mg/m3]	0.045
Photometric User Cal	1
Flow User Cal	0
Errors	
Number of Samples	543

Elapsed Time [s]	Mass [mg/m3]	Alarms	Errors
60	0.058		
120	0.043		
180	0.042		
240	0.04		
300	0.04		
360	0.04		
420	0.048		
480	0.045		
540	0.038		
600	0.042		
660	0.042		
720	0.042		
780	0.04		
840	0.04		
900	0.039		
960	0.04		
1020	0.043		
1080	0.045		
1140	0.04		
1200	0.039		
1260	0.038		
1320	0.038		
1380	0.04		
1440	0.039		

1500	0.038
1560	0.039
1620	0.038
1680	0.038
1740	0.036
1800	0.037
1860	0.037
1920	0.036
1980	0.073
2040	0.047
2100	0.063
2160	0.041
2220	0.038
2280	0.036
2340	0.037
2400	0.035
2460	0.035
2520	0.039
2580	0.037
2640	0.034
2700	0.036
2760	0.037
2820	0.035
2880	0.038
2940	0.042
3000	0.045
3060	0.039
3120	0.038
3180	0.044
3240	0.049
3300	0.044
3360	0.043
3420	0.043
3480	0.041
3540	0.042
3600	0.043
3660	0.045
3720	0.043
3780	0.051
3840	0.071
3900	0.085
3960	0.073
4020	0.074
4080	0.068

4140	0.07
4200	0.07
4260	0.073
4320	0.079
4380	0.07
4440	0.065
4500	0.062
4560	0.058
4620	0.051
4680	0.045
4740	0.043
4800	0.043
4860	0.04
4920	0.043
4980	0.045
5040	0.044
5100	0.043
5160	0.04
5220	0.037
5280	0.038
5340	0.037
5400	0.037
5460	0.067
5520	0.068
5580	0.069
5640	0.129
5700	0.079
5760	0.059
5820	0.052
5880	0.047
5940	0.05
6000	0.05
6060	0.048
6120	0.054
6180	0.056
6240	0.066
6300	0.065
6360	0.063
6420	0.066
6480	0.053
6540	0.061
6600	0.059
6660	0.053
6720	0.066

6780	0.064
6840	0.051
6900	0.044
6960	0.044
7020	0.047
7080	0.046
7140	0.045
7200	0.047
7260	0.051
7320	0.051
7380	0.067
7440	0.059
7500	0.143
7560	0.059
7620	0.053
7680	0.061
7740	0.117
7800	0.194
7860	0.083
7920	0.075
7980	0.072
8040	0.057
8100	0.052
8160	0.05
8220	0.079
8280	0.128
8340	0.179
8400	0.052
8460	0.046
8520	0.042
8580	0.065
8640	0.04
8700	0.079
8760	0.095
8820	0.041
8880	0.035
8940	0.036
9000	0.036
9060	0.035
9120	0.036
9180	0.035
9240	0.034
9300	0.035
9360	0.037

9420	0.046
9480	0.106
9540	0.081
9600	0.084
9660	0.173
9720	0.094
9780	0.077
9840	0.09
9900	0.07
9960	0.069
10020	0.061
10080	0.057
10140	0.056
10200	0.058
10260	0.059
10320	0.06
10380	0.062
10440	0.064
10500	0.049
10560	0.046
10620	0.045
10680	0.04
10740	0.031
10800	0.026
10860	0.019
10920	0.02
10980	0.024
11040	0.028
11100	0.029
11160	0.029
11220	0.028
11280	0.025
11340	0.026
11400	0.026
11460	0.022
11520	0.021
11580	0.017
11640	0.015
11700	0.014
11760	0.014
11820	0.014
11880	0.015
11940	0.015
12000	0.015

12060	0.016
12120	0.016
12180	0.018
12240	0.02
12300	0.02
12360	0.021
12420	0.021
12480	0.039
12540	0.024
12600	0.022
12660	0.022
12720	0.023
12780	0.023
12840	0.025
12900	0.026
12960	0.025
13020	0.027
13080	0.028
13140	0.028
13200	0.03
13260	0.028
13320	0.028
13380	0.041
13440	0.034
13500	0.032
13560	0.036
13620	0.034
13680	0.032
13740	0.031
13800	0.032
13860	0.035
13920	0.034
13980	0.031
14040	0.03
14100	0.031
14160	0.033
14220	0.038
14280	0.042
14340	0.035
14400	0.034
14460	0.032
14520	0.032
14580	0.038
14640	0.04

14700	0.071
14760	0.033
14820	0.035
14880	0.034
14940	0.034
15000	0.037
15060	0.033
15120	0.031
15180	0.031
15240	0.037
15300	0.3
15360	0.118
15420	0.032
15480	0.032
15540	0.037
15600	0.037
15660	0.036
15720	0.037
15780	0.063
15840	0.054
15900	0.04
15960	0.034
16020	0.035
16080	0.038
16140	0.04
16200	0.04
16260	0.04
16320	0.043
16380	0.041
16440	0.037
16500	0.036
16560	0.037
16620	0.041
16680	0.044
16740	0.035
16800	0.038
16860	0.039
16920	0.038
16980	0.035
17040	0.033
17100	0.036
17160	0.035
17220	0.033
17280	0.034

17340	0.037
17400	0.044
17460	0.045
17520	0.039
17580	0.042
17640	0.035
17700	0.041
17760	0.034
17820	0.036
17880	0.048
17940	0.041
18000	0.041
18060	0.035
18120	0.028
18180	0.04
18240	0.042
18300	0.048
18360	0.04
18420	0.033
18480	0.031
18540	0.031
18600	0.032
18660	0.031
18720	0.045
18780	0.029
18840	0.031
18900	0.031
18960	0.03
19020	0.032
19080	0.027
19140	0.026
19200	0.027
19260	0.031
19320	0.028
19380	0.028
19440	0.027
19500	0.035
19560	0.029
19620	0.032
19680	0.036
19740	0.035
19800	0.032
19860	0.029
19920	0.04

19980	0.028
20040	0.028
20100	0.031
20160	0.033
20220	0.026
20280	0.05
20340	0.319
20400	0.065
20460	0.039
20520	0.046
20580	0.039
20640	0.037
20700	0.034
20760	0.033
20820	0.031
20880	0.031
20940	0.026
21000	0.028
21060	0.032
21120	0.023
21180	0.032
21240	0.026
21300	0.024
21360	0.027
21420	0.027
21480	0.053
21540	0.086
21600	0.029
21660	0.026
21720	0.03
21780	0.022
21840	0.074
21900	0.066
21960	0.051
22020	0.061
22080	0.034
22140	0.03
22200	0.02
22260	0.02
22320	0.023
22380	0.026
22440	0.029
22500	0.048
22560	0.051

22620	0.056
22680	0.054
22740	0.041
22800	0.031
22860	0.031
22920	0.034
22980	0.033
23040	0.032
23100	0.031
23160	0.046
23220	0.038
23280	0.033
23340	0.032
23400	0.03
23460	0.031
23520	0.033
23580	0.032
23640	0.032
23700	0.029
23760	0.029
23820	0.031
23880	0.033
23940	0.033
24000	0.033
24060	0.033
24120	0.036
24180	0.034
24240	0.034
24300	0.034
24360	0.067
24420	0.043
24480	0.043
24540	0.046
24600	0.052
24660	0.064
24720	0.061
24780	0.058
24840	0.064
24900	0.056
24960	0.058
25020	0.057
25080	0.042
25140	0.039
25200	0.038

25260	0.04
25320	0.039
25380	0.037
25440	0.039
25500	0.038
25560	0.039
25620	0.04
25680	0.04
25740	0.04
25800	0.038
25860	0.038
25920	0.035
25980	0.036
26040	0.035
26100	0.035
26160	0.035
26220	0.037
26280	0.055
26340	0.063
26400	0.058
26460	0.052
26520	0.047
26580	0.046
26640	0.045
26700	0.047
26760	0.045
26820	0.054
26880	0.098
26940	0.045
27000	0.042
27060	0.04
27120	0.039
27180	0.04
27240	0.059
27300	0.045
27360	0.044
27420	0.041
27480	0.033
27540	0.041
27600	0.04
27660	0.037
27720	0.058
27780	0.042
27840	0.039

27900	0.047
27960	0.038
28020	0.036
28080	0.036
28140	0.041
28200	0.054
28260	0.039
28320	0.039
28380	0.038
28440	0.044
28500	0.043
28560	0.042
28620	0.041
28680	0.044
28740	0.039
28800	0.039
28860	0.046
28920	0.047
28980	0.052
29040	0.047
29100	0.056
29160	0.063
29220	0.058
29280	0.056
29340	0.047
29400	0.047
29460	0.044
29520	0.044
29580	0.039
29640	0.038
29700	0.042
29760	0.043
29820	0.044
29880	0.042
29940	0.043
30000	0.042
30060	0.039
30120	0.04
30180	0.044
30240	0.043
30300	0.044
30360	0.037
30420	0.036
30480	0.038

30540	0.042
30600	0.049
30660	0.04
30720	0.042
30780	0.043
30840	0.041
30900	0.041
30960	0.039
31020	0.041
31080	0.04
31140	0.043
31200	0.043
31260	0.045
31320	0.042
31380	0.042
31440	0.045
31500	0.049
31560	0.05
31620	0.056
31680	0.047
31740	0.055
31800	0.095
31860	0.049
31920	0.045
31980	0.044
32040	0.07
32100	0.065
32160	0.046
32220	0.045
32280	0.047
32340	0.043
32400	0.044
32460	0.045
32520	0.042
32580	0.04

Device Serial No	Log Time	Log Type	Sensor 1 Type	Sensor 1 Serial Number	Sensor 1 Status	Sensor 1 Gas Reading
592-600853	5/23/2024 16:11	Readings	PID	SC23030449A8	Normal	0
592-600853	5/23/2024 16:10	Readings	PID	SC23030449A8	Normal	0
592-600853	5/23/2024 16:09	Readings	PID	SC23030449A8	Normal	0
592-600853	5/23/2024 16:08	Readings	PID	SC23030449A8	Normal	0
592-600853	5/23/2024 16:07	Readings	PID	SC23030449A8	Normal	0
592-600853	5/23/2024 16:06	Readings	PID	SC23030449A8	Normal	0
592-600853	5/23/2024 16:05	Readings	PID	SC23030449A8	Normal	0
592-600853	5/23/2024 16:04	Readings	PID	SC23030449A8	Normal	0
592-600853	5/23/2024 16:03	Readings	PID	SC23030449A8	Normal	0
592-600853	5/23/2024 16:02	Readings	PID	SC23030449A8	Normal	0
592-600853	5/23/2024 16:01	Readings	PID	SC23030449A8	Normal	0
592-600853	5/23/2024 16:00	Readings	PID	SC23030449A8	Normal	0
592-600853	5/23/2024 15:59	Readings	PID	SC23030449A8	Normal	0
592-600853	5/23/2024 15:58	Readings	PID	SC23030449A8	Normal	0
592-600853	5/23/2024 15:57	Readings	PID	SC23030449A8	Normal	0
592-600853	5/23/2024 15:56	Readings	PID	SC23030449A8	Normal	0
592-600853	5/23/2024 15:55	Readings	PID	SC23030449A8	Normal	0
592-600853	5/23/2024 15:54	Readings	PID	SC23030449A8	Normal	0
592-600853	5/23/2024 15:53	Readings	PID	SC23030449A8	Normal	0
592-600853	5/23/2024 15:52	Readings	PID	SC23030449A8	Normal	0
592-600853	5/23/2024 15:51	Readings	PID	SC23030449A8	Normal	0
592-600853	5/23/2024 15:50	Readings	PID	SC23030449A8	Normal	0
592-600853	5/23/2024 15:49	Readings	PID	SC23030449A8	Normal	0
592-600853	5/23/2024 15:48	Readings	PID	SC23030449A8	Normal	0
592-600853	5/23/2024 15:47	Readings	PID	SC23030449A8	Normal	0
592-600853	5/23/2024 15:46	Readings	PID	SC23030449A8	Normal	0
592-600853	5/23/2024 15:45	Readings	PID	SC23030449A8	Normal	0
592-600853	5/23/2024 15:44	Readings	PID	SC23030449A8	Normal	0
592-600853	5/23/2024 15:43	Readings	PID	SC23030449A8	Normal	0
592-600853	5/23/2024 15:42	Readings	PID	SC23030449A8	Normal	0
592-600853	5/23/2024 15:41	Readings	PID	SC23030449A8	Normal	0
592-600853	5/23/2024 15:40	Readings	PID	SC23030449A8	Normal	0

592-600853	5/23/2024 14:00	Readings	PID	SC23030449A8	Normal	0
592-600853	5/23/2024 13:59	Readings	PID	SC23030449A8	Normal	0
592-600853	5/23/2024 13:58	Readings	PID	SC23030449A8	Normal	0
592-600853	5/23/2024 13:57	Readings	PID	SC23030449A8	Normal	0
592-600853	5/23/2024 13:56	Readings	PID	SC23030449A8	Normal	0
592-600853	5/23/2024 13:55	Readings	PID	SC23030449A8	Normal	0
592-600853	5/23/2024 13:54	Readings	PID	SC23030449A8	Normal	0
592-600853	5/23/2024 13:53	Readings	PID	SC23030449A8	Normal	0
592-600853	5/23/2024 13:52	Readings	PID	SC23030449A8	Normal	0
592-600853	5/23/2024 13:51	Readings	PID	SC23030449A8	Normal	0
592-600853	5/23/2024 13:50	Readings	PID	SC23030449A8	Normal	0
592-600853	5/23/2024 13:49	Readings	PID	SC23030449A8	Normal	0
592-600853	5/23/2024 13:48	Readings	PID	SC23030449A8	Normal	0
592-600853	5/23/2024 13:47	Readings	PID	SC23030449A8	Normal	0
592-600853	5/23/2024 13:46	Readings	PID	SC23030449A8	Normal	0
592-600853	5/23/2024 13:45	Readings	PID	SC23030449A8	Normal	0
592-600853	5/23/2024 13:44	Readings	PID	SC23030449A8	Normal	0
592-600853	5/23/2024 13:43	Readings	PID	SC23030449A8	Normal	0
592-600853	5/23/2024 13:42	Readings	PID	SC23030449A8	Normal	0
592-600853	5/23/2024 13:41	Readings	PID	SC23030449A8	Normal	0
592-600853	5/23/2024 13:40	Readings	PID	SC23030449A8	Normal	0
592-600853	5/23/2024 13:39	Readings	PID	SC23030449A8	Normal	0
592-600853	5/23/2024 13:38	Readings	PID	SC23030449A8	Normal	0
592-600853	5/23/2024 13:37	Readings	PID	SC23030449A8	Normal	0
592-600853	5/23/2024 13:36	Readings	PID	SC23030449A8	Normal	0.1
592-600853	5/23/2024 13:35	Readings	PID	SC23030449A8	Normal	0
592-600853	5/23/2024 13:34	Readings	PID	SC23030449A8	Normal	0.1
592-600853	5/23/2024 13:33	Readings	PID	SC23030449A8	Normal	0
592-600853	5/23/2024 13:32	Readings	PID	SC23030449A8	Normal	0
592-600853	5/23/2024 13:31	Readings	PID	SC23030449A8	Normal	0
592-600853	5/23/2024 13:30	Readings	PID	SC23030449A8	Normal	0
592-600853	5/23/2024 13:29	Readings	PID	SC23030449A8	Normal	0
592-600853	5/23/2024 13:28	Readings	PID	SC23030449A8	Normal	0

592-600853	5/23/2024 13:27	Readings	PID	SC23030449A8	Normal	0
592-600853	5/23/2024 13:26	Readings	PID	SC23030449A8	Normal	0.1
592-600853	5/23/2024 13:25	Readings	PID	SC23030449A8	Normal	0.1
592-600853	5/23/2024 13:24	Readings	PID	SC23030449A8	Normal	0
592-600853	5/23/2024 13:23	Readings	PID	SC23030449A8	Normal	0
592-600853	5/23/2024 13:22	Readings	PID	SC23030449A8	Normal	0.3
592-600853	5/23/2024 13:21	Readings	PID	SC23030449A8	Normal	0.4
592-600853	5/23/2024 13:20	Readings	PID	SC23030449A8	Normal	0.7
592-600853	5/23/2024 13:19	Readings	PID	SC23030449A8	Normal	0
592-600853	5/23/2024 13:18	Readings	PID	SC23030449A8	Normal	0.1
592-600853	5/23/2024 13:17	Readings	PID	SC23030449A8	Normal	0
592-600853	5/23/2024 13:16	Readings	PID	SC23030449A8	Normal	0
592-600853	5/23/2024 13:15	Readings	PID	SC23030449A8	Normal	0
592-600853	5/23/2024 13:14	Readings	PID	SC23030449A8	Normal	0
592-600853	5/23/2024 13:13	Readings	PID	SC23030449A8	Normal	0
592-600853	5/23/2024 13:12	Readings	PID	SC23030449A8	Normal	0
592-600853	5/23/2024 13:11	Readings	PID	SC23030449A8	Normal	0
592-600853	5/23/2024 13:10	Readings	PID	SC23030449A8	Normal	0
592-600853	5/23/2024 13:09	Readings	PID	SC23030449A8	Normal	0
592-600853	5/23/2024 13:08	Readings	PID	SC23030449A8	Normal	0
592-600853	5/23/2024 13:07	Readings	PID	SC23030449A8	Normal	0
592-600853	5/23/2024 13:06	Readings	PID	SC23030449A8	Normal	0
592-600853	5/23/2024 13:05	Readings	PID	SC23030449A8	Normal	0.1
592-600853	5/23/2024 13:04	Readings	PID	SC23030449A8	Normal	0
592-600853	5/23/2024 13:03	Readings	PID	SC23030449A8	Normal	1
592-600853	5/23/2024 13:02	Readings	PID	SC23030449A8	Normal	0
592-600853	5/23/2024 13:01	Readings	PID	SC23030449A8	Normal	0
592-600853	5/23/2024 13:00	Readings	PID	SC23030449A8	Normal	0
592-600853	5/23/2024 12:59	Readings	PID	SC23030449A8	Normal	0
592-600853	5/23/2024 12:58	Readings	PID	SC23030449A8	Normal	0
592-600853	5/23/2024 12:57	Readings	PID	SC23030449A8	Normal	0
592-600853	5/23/2024 12:56	Readings	PID	SC23030449A8	Normal	0.1
592-600853	5/23/2024 12:55	Readings	PID	SC23030449A8	Normal	0

592-600853	5/23/2024 12:21	Readings	PID	SC23030449A8	Normal	0
592-600853	5/23/2024 12:20	Readings	PID	SC23030449A8	Normal	0
592-600853	5/23/2024 12:19	Readings	PID	SC23030449A8	Normal	0
592-600853	5/23/2024 12:18	Readings	PID	SC23030449A8	Normal	0
592-600853	5/23/2024 12:17	Readings	PID	SC23030449A8	Normal	0
592-600853	5/23/2024 12:16	Readings	PID	SC23030449A8	Normal	0
592-600853	5/23/2024 12:15	Readings	PID	SC23030449A8	Normal	0
592-600853	5/23/2024 12:14	Readings	PID	SC23030449A8	Normal	0
592-600853	5/23/2024 12:13	Readings	PID	SC23030449A8	Normal	0
592-600853	5/23/2024 12:12	Readings	PID	SC23030449A8	Normal	0
592-600853	5/23/2024 12:11	Readings	PID	SC23030449A8	Normal	0
592-600853	5/23/2024 12:10	Readings	PID	SC23030449A8	Normal	0
592-600853	5/23/2024 12:09	Readings	PID	SC23030449A8	Normal	0
592-600853	5/23/2024 12:08	Readings	PID	SC23030449A8	Normal	0.1
592-600853	5/23/2024 12:07	Readings	PID	SC23030449A8	Normal	0.2
592-600853	5/23/2024 12:06	Readings	PID	SC23030449A8	Normal	0.1
592-600853	5/23/2024 12:05	Readings	PID	SC23030449A8	Normal	0
592-600853	5/23/2024 12:04	Readings	PID	SC23030449A8	Normal	0.1
592-600853	5/23/2024 12:03	Readings	PID	SC23030449A8	Normal	0.1
592-600853	5/23/2024 12:02	Readings	PID	SC23030449A8	Normal	0.1
592-600853	5/23/2024 12:01	Readings	PID	SC23030449A8	Normal	0.1
592-600853	5/23/2024 12:00	Readings	PID	SC23030449A8	Normal	0.1
592-600853	5/23/2024 11:59	Readings	PID	SC23030449A8	Normal	0.2
592-600853	5/23/2024 11:58	Readings	PID	SC23030449A8	Normal	0.3
592-600853	5/23/2024 11:57	Readings	PID	SC23030449A8	Normal	0.3
592-600853	5/23/2024 11:56	Readings	PID	SC23030449A8	Normal	0.4
592-600853	5/23/2024 11:55	Readings	PID	SC23030449A8	Normal	0.5
592-600853	5/23/2024 11:54	Readings	PID	SC23030449A8	Normal	0.6
592-600853	5/23/2024 11:53	Readings	PID	SC23030449A8	Normal	0.7
592-600853	5/23/2024 11:52	Readings	PID	SC23030449A8	Normal	1.6
592-600853	5/23/2024 11:51	Readings	PID	SC23030449A8	Normal	0
592-600853	5/23/2024 11:50	Readings	PID	SC23030449A8	Normal	0
592-600853	5/23/2024 11:49	Readings	PID	SC23030449A8	Normal	0

592-600853	5/23/2024 7:24 Readings	PID	SC23030449A8	Normal	0
592-600853	5/23/2024 7:23 Readings	PID	SC23030449A8	Normal	0
592-600853	5/23/2024 7:22 Readings	PID	SC23030449A8	Normal	0
592-600853	5/23/2024 7:21 Readings	PID	SC23030449A8	Normal	0
592-600853	5/23/2024 7:20 Readings	PID	SC23030449A8	Normal	0
592-600853	5/23/2024 7:19 Readings	PID	SC23030449A8	Normal	0
592-600853	5/23/2024 7:18 Readings	PID	SC23030449A8	Normal	0
592-600853	5/23/2024 7:17 Readings	PID	SC23030449A8	Normal	0
592-600853	5/23/2024 7:16 Readings	PID	SC23030449A8	Normal	0
592-600853	5/23/2024 7:15 Readings	PID	SC23030449A8	Normal	0
592-600853	5/23/2024 7:14 Readings	PID	SC23030449A8	Normal	0
592-600853	5/23/2024 7:13 Readings	PID	SC23030449A8	Normal	0
592-600853	5/23/2024 7:12 Readings	PID	SC23030449A8	Normal	0
592-600853	5/23/2024 7:11 Readings	PID	SC23030449A8	Normal	0
592-600853	5/23/2024 7:10 Readings	PID	SC23030449A8	Normal	0
592-600853	5/23/2024 7:09 Readings	PID	SC23030449A8	Normal	0
592-600853	5/23/2024 7:08 CONFIG	PID	SC23030449A8		

DOWNWIND Air Monitor

318 Nevins Street, Brooklyn, NY



Instrument Name	DustTrak II
Model Number	8530
Serial Number	8530171406
Firmware Version	3.1
Calibration Date	8/17/2023
Test Name	MANUAL_004
Test Start Time	7:00:44 AM
Test Start Date	5/23/2024
Test Length [D:H:M]	0:08:55
Test Interval [M:S]	1:00
Mass Average [mg/m3]	0.038
Mass Minimum [mg/m3]	0.007
Mass Maximum [mg/m3]	0.397
Mass TWA [mg/m3]	0.036
Photometric User Cal	1
Flow User Cal	0
Errors	
Number of Samples	535

Elapsed Time [s]	Mass [mg/m3]	Alarms	Errors
60	0.162		
120	0.024		
180	0.035		
240	0.042		
300	0.03		
360	0.02		
420	0.019		
480	0.02		
540	0.019		
600	0.02		
660	0.02		
720	0.021		
780	0.135		
840	0.078		
900	0.049		
960	0.029		
1020	0.025		
1080	0.038		
1140	0.023		
1200	0.041		
1260	0.037		
1320	0.033		
1380	0.024		
1440	0.026		

1500	0.024
1560	0.022
1620	0.032
1680	0.028
1740	0.023
1800	0.024
1860	0.03
1920	0.022
1980	0.021
2040	0.025
2100	0.037
2160	0.029
2220	0.066
2280	0.075
2340	0.052
2400	0.082
2460	0.068
2520	0.058
2580	0.195
2640	0.116
2700	0.056
2760	0.025
2820	0.028
2880	0.028
2940	0.034
3000	0.046
3060	0.026
3120	0.03
3180	0.036
3240	0.032
3300	0.062
3360	0.037
3420	0.029
3480	0.022
3540	0.026
3600	0.027
3660	0.025
3720	0.026
3780	0.027
3840	0.027
3900	0.104
3960	0.122
4020	0.142
4080	0.073

4140	0.132
4200	0.117
4260	0.188
4320	0.064
4380	0.164
4440	0.074
4500	0.045
4560	0.051
4620	0.053
4680	0.036
4740	0.032
4800	0.029
4860	0.029
4920	0.03
4980	0.029
5040	0.127
5100	0.08
5160	0.027
5220	0.037
5280	0.055
5340	0.038
5400	0.025
5460	0.025
5520	0.027
5580	0.034
5640	0.031
5700	0.028
5760	0.031
5820	0.029
5880	0.029
5940	0.023
6000	0.025
6060	0.121
6120	0.033
6180	0.029
6240	0.032
6300	0.066
6360	0.031
6420	0.031
6480	0.032
6540	0.067
6600	0.072
6660	0.044
6720	0.044

6780	0.158
6840	0.266
6900	0.229
6960	0.061
7020	0.026
7080	0.111
7140	0.264
7200	0.055
7260	0.038
7320	0.037
7380	0.035
7440	0.043
7500	0.036
7560	0.032
7620	0.031
7680	0.034
7740	0.032
7800	0.034
7860	0.037
7920	0.046
7980	0.033
8040	0.036
8100	0.049
8160	0.079
8220	0.233
8280	0.082
8340	0.168
8400	0.154
8460	0.088
8520	0.397
8580	0.08
8640	0.128
8700	0.029
8760	0.024
8820	0.03
8880	0.028
8940	0.027
9000	0.025
9060	0.087
9120	0.034
9180	0.033
9240	0.027
9300	0.025
9360	0.032

9420	0.029
9480	0.061
9540	0.065
9600	0.06
9660	0.054
9720	0.061
9780	0.053
9840	0.035
9900	0.038
9960	0.038
10020	0.038
10080	0.033
10140	0.031
10200	0.031
10260	0.032
10320	0.034
10380	0.034
10440	0.038
10500	0.039
10560	0.032
10620	0.025
10680	0.021
10740	0.019
10800	0.016
10860	0.016
10920	0.014
10980	0.016
11040	0.015
11100	0.016
11160	0.015
11220	0.015
11280	0.014
11340	0.014
11400	0.012
11460	0.012
11520	0.009
11580	0.007
11640	0.007
11700	0.008
11760	0.007
11820	0.007
11880	0.008
11940	0.008
12000	0.008

12060	0.009
12120	0.01
12180	0.01
12240	0.01
12300	0.01
12360	0.028
12420	0.023
12480	0.021
12540	0.036
12600	0.056
12660	0.087
12720	0.04
12780	0.018
12840	0.014
12900	0.014
12960	0.014
13020	0.019
13080	0.019
13140	0.022
13200	0.021
13260	0.038
13320	0.026
13380	0.019
13440	0.027
13500	0.014
13560	0.014
13620	0.014
13680	0.025
13740	0.036
13800	0.023
13860	0.015
13920	0.014
13980	0.02
14040	0.022
14100	0.015
14160	0.017
14220	0.017
14280	0.017
14340	0.022
14400	0.026
14460	0.017
14520	0.015
14580	0.016
14640	0.019

14700	0.017
14760	0.015
14820	0.016
14880	0.014
14940	0.014
15000	0.019
15060	0.057
15120	0.017
15180	0.015
15240	0.016
15300	0.021
15360	0.015
15420	0.015
15480	0.015
15540	0.016
15600	0.017
15660	0.052
15720	0.095
15780	0.049
15840	0.058
15900	0.026
15960	0.025
16020	0.034
16080	0.022
16140	0.022
16200	0.019
16260	0.019
16320	0.071
16380	0.072
16440	0.036
16500	0.024
16560	0.016
16620	0.016
16680	0.016
16740	0.017
16800	0.016
16860	0.017
16920	0.017
16980	0.017
17040	0.016
17100	0.016
17160	0.016
17220	0.017
17280	0.017

17340	0.018
17400	0.018
17460	0.019
17520	0.018
17580	0.019
17640	0.018
17700	0.017
17760	0.018
17820	0.017
17880	0.017
17940	0.017
18000	0.018
18060	0.016
18120	0.017
18180	0.017
18240	0.017
18300	0.018
18360	0.019
18420	0.018
18480	0.018
18540	0.019
18600	0.021
18660	0.023
18720	0.019
18780	0.017
18840	0.018
18900	0.016
18960	0.016
19020	0.016
19080	0.018
19140	0.018
19200	0.018
19260	0.017
19320	0.017
19380	0.019
19440	0.02
19500	0.037
19560	0.036
19620	0.022
19680	0.021
19740	0.024
19800	0.023
19860	0.022
19920	0.019

19980	0.018
20040	0.022
20100	0.02
20160	0.022
20220	0.02
20280	0.018
20340	0.017
20400	0.018
20460	0.019
20520	0.016
20580	0.015
20640	0.016
20700	0.016
20760	0.016
20820	0.018
20880	0.019
20940	0.015
21000	0.016
21060	0.016
21120	0.018
21180	0.017
21240	0.017
21300	0.014
21360	0.014
21420	0.017
21480	0.014
21540	0.014
21600	0.013
21660	0.014
21720	0.014
21780	0.014
21840	0.013
21900	0.014
21960	0.014
22020	0.016
22080	0.015
22140	0.018
22200	0.022
22260	0.022
22320	0.016
22380	0.022
22440	0.018
22500	0.017
22560	0.029

22620	0.042
22680	0.039
22740	0.035
22800	0.029
22860	0.025
22920	0.023
22980	0.026
23040	0.023
23100	0.022
23160	0.021
23220	0.023
23280	0.026
23340	0.023
23400	0.022
23460	0.023
23520	0.023
23580	0.024
23640	0.024
23700	0.023
23760	0.022
23820	0.021
23880	0.023
23940	0.025
24000	0.025
24060	0.026
24120	0.023
24180	0.023
24240	0.021
24300	0.022
24360	0.022
24420	0.023
24480	0.025
24540	0.029
24600	0.026
24660	0.029
24720	0.03
24780	0.031
24840	0.026
24900	0.021
24960	0.025
25020	0.033
25080	0.024
25140	0.026
25200	0.026

25260	0.024
25320	0.023
25380	0.021
25440	0.021
25500	0.021
25560	0.022
25620	0.356
25680	0.362
25740	0.073
25800	0.04
25860	0.029
25920	0.029
25980	0.025
26040	0.023
26100	0.023
26160	0.032
26220	0.028
26280	0.026
26340	0.025
26400	0.037
26460	0.029
26520	0.026
26580	0.026
26640	0.028
26700	0.027
26760	0.025
26820	0.022
26880	0.021
26940	0.021
27000	0.028
27060	0.026
27120	0.022
27180	0.027
27240	0.021
27300	0.02
27360	0.02
27420	0.021
27480	0.022
27540	0.025
27600	0.026
27660	0.043
27720	0.031
27780	0.026
27840	0.025

27900	0.025
27960	0.023
28020	0.024
28080	0.024
28140	0.024
28200	0.023
28260	0.023
28320	0.023
28380	0.023
28440	0.026
28500	0.026
28560	0.027
28620	0.025
28680	0.024
28740	0.025
28800	0.024
28860	0.023
28920	0.027
28980	0.027
29040	0.029
29100	0.029
29160	0.031
29220	0.031
29280	0.033
29340	0.031
29400	0.03
29460	0.028
29520	0.027
29580	0.027
29640	0.101
29700	0.076
29760	0.086
29820	0.153
29880	0.106
29940	0.18
30000	0.11
30060	0.047
30120	0.067
30180	0.153
30240	0.041
30300	0.028
30360	0.158
30420	0.138
30480	0.122

30540	0.12
30600	0.055
30660	0.178
30720	0.032
30780	0.025
30840	0.026
30900	0.025
30960	0.024
31020	0.024
31080	0.025
31140	0.031
31200	0.025
31260	0.026
31320	0.029
31380	0.025
31440	0.024
31500	0.024
31560	0.033
31620	0.027
31680	0.027
31740	0.026
31800	0.027
31860	0.025
31920	0.026
31980	0.024
32040	0.023
32100	0.024

Device Serial No	Log Time	Log Type	Sensor 1 Type	Sensor 1 Serial Number	Sensor 1 Status	Sensor 1 Gas Reading
592-908641	5/23/2024 15:23	Readings	PID	SC23030124AA	Normal	0
592-908641	5/23/2024 15:22	Readings	PID	SC23030124AA	Normal	0
592-908641	5/23/2024 15:21	Readings	PID	SC23030124AA	Normal	0
592-908641	5/23/2024 15:20	Readings	PID	SC23030124AA	Normal	0
592-908641	5/23/2024 15:19	Readings	PID	SC23030124AA	Normal	0
592-908641	5/23/2024 15:18	Readings	PID	SC23030124AA	Normal	0
592-908641	5/23/2024 15:17	Readings	PID	SC23030124AA	Normal	0
592-908641	5/23/2024 15:16	Readings	PID	SC23030124AA	Normal	0
592-908641	5/23/2024 15:15	Readings	PID	SC23030124AA	Normal	0
592-908641	5/23/2024 15:14	Readings	PID	SC23030124AA	Normal	0
592-908641	5/23/2024 15:13	Readings	PID	SC23030124AA	Normal	0
592-908641	5/23/2024 15:12	Readings	PID	SC23030124AA	Normal	0
592-908641	5/23/2024 15:11	Readings	PID	SC23030124AA	Normal	0
592-908641	5/23/2024 15:10	Readings	PID	SC23030124AA	Normal	0
592-908641	5/23/2024 15:09	Readings	PID	SC23030124AA	Normal	0
592-908641	5/23/2024 15:08	Readings	PID	SC23030124AA	Normal	0
592-908641	5/23/2024 15:07	Readings	PID	SC23030124AA	Normal	0
592-908641	5/23/2024 15:06	Readings	PID	SC23030124AA	Normal	0
592-908641	5/23/2024 15:05	Readings	PID	SC23030124AA	Normal	0
592-908641	5/23/2024 15:04	Readings	PID	SC23030124AA	Normal	0
592-908641	5/23/2024 15:03	Readings	PID	SC23030124AA	Normal	0
592-908641	5/23/2024 15:02	Readings	PID	SC23030124AA	Normal	0
592-908641	5/23/2024 15:01	Readings	PID	SC23030124AA	Normal	0
592-908641	5/23/2024 15:00	Readings	PID	SC23030124AA	Normal	0
592-908641	5/23/2024 14:59	Readings	PID	SC23030124AA	Normal	0
592-908641	5/23/2024 14:58	Readings	PID	SC23030124AA	Normal	0
592-908641	5/23/2024 14:57	Readings	PID	SC23030124AA	Normal	0
592-908641	5/23/2024 14:56	Readings	PID	SC23030124AA	Normal	0
592-908641	5/23/2024 14:55	Readings	PID	SC23030124AA	Normal	0
592-908641	5/23/2024 14:54	Readings	PID	SC23030124AA	Normal	0
592-908641	5/23/2024 14:53	Readings	PID	SC23030124AA	Normal	0.3
592-908641	5/23/2024 14:52	Readings	PID	SC23030124AA	Normal	0

592-908641	5/23/2024 6:36 Readings	PID	SC23030124AA	Normal	0
592-908641	5/23/2024 6:35 Readings	PID	SC23030124AA	Normal	0
592-908641	5/23/2024 6:34 Readings	PID	SC23030124AA	Normal	0
592-908641	5/23/2024 6:33 Readings	PID	SC23030124AA	Normal	0
592-908641	5/23/2024 6:32 Readings	PID	SC23030124AA	Normal	0
592-908641	5/23/2024 6:31 Readings	PID	SC23030124AA	Normal	0
592-908641	5/23/2024 6:30 Readings	PID	SC23030124AA	Normal	0
592-908641	5/23/2024 6:29 Readings	PID	SC23030124AA	Normal	0
592-908641	5/23/2024 6:28 Readings	PID	SC23030124AA	Normal	0
592-908641	5/23/2024 6:27 CONFIG	PID	SC23030124AA		

Instrument Name	DustTrak II
Model Number	8530
Serial Number	8530173513
Firmware Version	3.1
Calibration Date	8/1/2023
Test Name	MANUAL_004
Test Start Time	6:58:12 AM
Test Start Date	5/23/2024
Test Length [D:H:M]	0:08:57
Test Interval [M:S]	1:00
Mass Average [mg/m3]	0.03
Mass Minimum [mg/m3]	0.01
Mass Maximum [mg/m3]	0.196
Mass TWA [mg/m3]	0.03
Photometric User Cal	1
Flow User Cal	0
Errors	
Number of Samples	537

Elapsed Time [s]	Mass [mg/m3]	Alarms	Errors
60	0.065		
120	0.019		
180	0.019		
240	0.021		
300	0.02		
360	0.023		
420	0.028		
480	0.02		
540	0.021		
600	0.02		
660	0.021		
720	0.021		
780	0.02		
840	0.022		
900	0.027		
960	0.025		
1020	0.022		
1080	0.021		
1140	0.024		
1200	0.025		
1260	0.031		
1320	0.025		
1380	0.086		
1440	0.054		

1500	0.03
1560	0.028
1620	0.023
1680	0.021
1740	0.021
1800	0.024
1860	0.024
1920	0.02
1980	0.021
2040	0.027
2100	0.029
2160	0.028
2220	0.022
2280	0.02
2340	0.022
2400	0.027
2460	0.044
2520	0.111
2580	0.067
2640	0.023
2700	0.029
2760	0.049
2820	0.044
2880	0.021
2940	0.028
3000	0.039
3060	0.02
3120	0.044
3180	0.06
3240	0.151
3300	0.1
3360	0.029
3420	0.041
3480	0.126
3540	0.047
3600	0.074
3660	0.033
3720	0.029
3780	0.026
3840	0.049
3900	0.067
3960	0.032
4020	0.031
4080	0.033

4140	0.059
4200	0.05
4260	0.051
4320	0.039
4380	0.051
4440	0.04
4500	0.045
4560	0.086
4620	0.078
4680	0.05
4740	0.048
4800	0.036
4860	0.035
4920	0.033
4980	0.036
5040	0.032
5100	0.027
5160	0.03
5220	0.05
5280	0.037
5340	0.029
5400	0.028
5460	0.023
5520	0.029
5580	0.024
5640	0.027
5700	0.033
5760	0.039
5820	0.048
5880	0.032
5940	0.037
6000	0.034
6060	0.03
6120	0.03
6180	0.03
6240	0.029
6300	0.029
6360	0.034
6420	0.037
6480	0.044
6540	0.035
6600	0.033
6660	0.035
6720	0.035

6780	0.049
6840	0.037
6900	0.038
6960	0.034
7020	0.05
7080	0.036
7140	0.029
7200	0.035
7260	0.029
7320	0.031
7380	0.052
7440	0.044
7500	0.034
7560	0.044
7620	0.041
7680	0.039
7740	0.042
7800	0.034
7860	0.036
7920	0.035
7980	0.037
8040	0.034
8100	0.036
8160	0.039
8220	0.039
8280	0.039
8340	0.038
8400	0.035
8460	0.034
8520	0.035
8580	0.033
8640	0.029
8700	0.026
8760	0.028
8820	0.038
8880	0.029
8940	0.036
9000	0.035
9060	0.034
9120	0.029
9180	0.033
9240	0.03
9300	0.029
9360	0.039

9420	0.037
9480	0.038
9540	0.028
9600	0.024
9660	0.057
9720	0.087
9780	0.056
9840	0.043
9900	0.056
9960	0.054
10020	0.044
10080	0.038
10140	0.035
10200	0.048
10260	0.045
10320	0.041
10380	0.037
10440	0.036
10500	0.036
10560	0.038
10620	0.042
10680	0.044
10740	0.037
10800	0.029
10860	0.026
10920	0.025
10980	0.022
11040	0.02
11100	0.019
11160	0.019
11220	0.022
11280	0.019
11340	0.021
11400	0.019
11460	0.019
11520	0.02
11580	0.017
11640	0.016
11700	0.012
11760	0.01
11820	0.011
11880	0.012
11940	0.011
12000	0.01

12060	0.01
12120	0.01
12180	0.01
12240	0.01
12300	0.011
12360	0.012
12420	0.012
12480	0.012
12540	0.013
12600	0.025
12660	0.016
12720	0.013
12780	0.014
12840	0.013
12900	0.013
12960	0.014
13020	0.018
13080	0.017
13140	0.017
13200	0.02
13260	0.015
13320	0.015
13380	0.015
13440	0.016
13500	0.016
13560	0.016
13620	0.016
13680	0.016
13740	0.016
13800	0.016
13860	0.017
13920	0.025
13980	0.025
14040	0.017
14100	0.018
14160	0.018
14220	0.018
14280	0.018
14340	0.017
14400	0.017
14460	0.034
14520	0.041
14580	0.029
14640	0.019

14700	0.018
14760	0.018
14820	0.018
14880	0.019
14940	0.018
15000	0.017
15060	0.017
15120	0.018
15180	0.018
15240	0.017
15300	0.018
15360	0.017
15420	0.026
15480	0.032
15540	0.026
15600	0.022
15660	0.019
15720	0.019
15780	0.019
15840	0.021
15900	0.027
15960	0.023
16020	0.02
16080	0.027
16140	0.026
16200	0.023
16260	0.022
16320	0.025
16380	0.022
16440	0.019
16500	0.019
16560	0.019
16620	0.02
16680	0.021
16740	0.019
16800	0.02
16860	0.02
16920	0.019
16980	0.02
17040	0.02
17100	0.02
17160	0.02
17220	0.019
17280	0.02

17340	0.019
17400	0.02
17460	0.02
17520	0.02
17580	0.021
17640	0.021
17700	0.021
17760	0.021
17820	0.022
17880	0.022
17940	0.021
18000	0.022
18060	0.021
18120	0.022
18180	0.023
18240	0.02
18300	0.02
18360	0.019
18420	0.021
18480	0.022
18540	0.021
18600	0.033
18660	0.031
18720	0.023
18780	0.024
18840	0.022
18900	0.02
18960	0.021
19020	0.026
19080	0.027
19140	0.023
19200	0.02
19260	0.022
19320	0.027
19380	0.025
19440	0.024
19500	0.026
19560	0.127
19620	0.048
19680	0.024
19740	0.024
19800	0.022
19860	0.026
19920	0.028

19980	0.025
20040	0.022
20100	0.022
20160	0.022
20220	0.021
20280	0.021
20340	0.021
20400	0.021
20460	0.02
20520	0.022
20580	0.021
20640	0.023
20700	0.033
20760	0.025
20820	0.022
20880	0.024
20940	0.022
21000	0.022
21060	0.021
21120	0.021
21180	0.018
21240	0.02
21300	0.018
21360	0.018
21420	0.018
21480	0.02
21540	0.02
21600	0.018
21660	0.018
21720	0.017
21780	0.017
21840	0.018
21900	0.017
21960	0.018
22020	0.017
22080	0.018
22140	0.018
22200	0.019
22260	0.021
22320	0.02
22380	0.021
22440	0.025
22500	0.023
22560	0.02

22620	0.021
22680	0.023
22740	0.036
22800	0.038
22860	0.043
22920	0.039
22980	0.03
23040	0.027
23100	0.026
23160	0.027
23220	0.029
23280	0.034
23340	0.031
23400	0.03
23460	0.03
23520	0.03
23580	0.027
23640	0.028
23700	0.027
23760	0.025
23820	0.027
23880	0.028
23940	0.029
24000	0.027
24060	0.028
24120	0.03
24180	0.03
24240	0.028
24300	0.027
24360	0.028
24420	0.025
24480	0.026
24540	0.028
24600	0.027
24660	0.03
24720	0.031
24780	0.033
24840	0.034
24900	0.034
24960	0.035
25020	0.03
25080	0.025
25140	0.026
25200	0.028

25260	0.028
25320	0.031
25380	0.029
25440	0.028
25500	0.026
25560	0.024
25620	0.024
25680	0.024
25740	0.025
25800	0.026
25860	0.027
25920	0.026
25980	0.027
26040	0.029
26100	0.029
26160	0.075
26220	0.196
26280	0.084
26340	0.032
26400	0.033
26460	0.047
26520	0.036
26580	0.03
26640	0.03
26700	0.03
26760	0.03
26820	0.032
26880	0.031
26940	0.031
27000	0.025
27060	0.024
27120	0.031
27180	0.047
27240	0.032
27300	0.031
27360	0.028
27420	0.028
27480	0.053
27540	0.035
27600	0.025
27660	0.025
27720	0.027
27780	0.028
27840	0.027

27900	0.027
27960	0.03
28020	0.047
28080	0.037
28140	0.032
28200	0.028
28260	0.029
28320	0.027
28380	0.028
28440	0.027
28500	0.027
28560	0.028
28620	0.028
28680	0.027
28740	0.029
28800	0.028
28860	0.031
28920	0.028
28980	0.026
29040	0.026
29100	0.028
29160	0.032
29220	0.035
29280	0.035
29340	0.051
29400	0.038
29460	0.042
29520	0.038
29580	0.034
29640	0.032
29700	0.029
29760	0.027
29820	0.03
29880	0.034
29940	0.031
30000	0.031
30060	0.038
30120	0.04
30180	0.04
30240	0.031
30300	0.032
30360	0.039
30420	0.057
30480	0.069

30540	0.036
30600	0.036
30660	0.034
30720	0.036
30780	0.029
30840	0.031
30900	0.03
30960	0.032
31020	0.029
31080	0.029
31140	0.028
31200	0.028
31260	0.028
31320	0.03
31380	0.029
31440	0.03
31500	0.031
31560	0.029
31620	0.027
31680	0.029
31740	0.031
31800	0.03
31860	0.031
31920	0.03
31980	0.032
32040	0.029
32100	0.03
32160	0.029
32220	0.027

Device Serial No	Log Time	Log Type	Sensor 1 Type	Sensor 1 Serial Number	Sensor 1 Status	Sensor 1 Gas Reading
592-602176	5/23/2024 11:55	Readings	PID	SC23030602B4	Normal	0
592-602176	5/23/2024 11:54	Readings	PID	SC23030602B4	Normal	0
592-602176	5/23/2024 11:53	Readings	PID	SC23030602B4	Normal	0
592-602176	5/23/2024 11:52	Readings	PID	SC23030602B4	Normal	0
592-602176	5/23/2024 11:51	Readings	PID	SC23030602B4	Normal	0
592-602176	5/23/2024 11:50	Readings	PID	SC23030602B4	Normal	0
592-602176	5/23/2024 11:49	Readings	PID	SC23030602B4	Normal	0
592-602176	5/23/2024 11:48	Readings	PID	SC23030602B4	Normal	0
592-602176	5/23/2024 11:47	Readings	PID	SC23030602B4	Normal	0
592-602176	5/23/2024 11:46	Readings	PID	SC23030602B4	Normal	0
592-602176	5/23/2024 11:45	Readings	PID	SC23030602B4	Normal	0
592-602176	5/23/2024 11:44	Readings	PID	SC23030602B4	Normal	0
592-602176	5/23/2024 11:43	Readings	PID	SC23030602B4	Normal	0
592-602176	5/23/2024 11:42	Readings	PID	SC23030602B4	Normal	0
592-602176	5/23/2024 11:41	Readings	PID	SC23030602B4	Normal	0
592-602176	5/23/2024 11:40	Readings	PID	SC23030602B4	Normal	0
592-602176	5/23/2024 11:39	Readings	PID	SC23030602B4	Normal	0
592-602176	5/23/2024 11:38	Readings	PID	SC23030602B4	Normal	0
592-602176	5/23/2024 11:37	Readings	PID	SC23030602B4	Normal	0
592-602176	5/23/2024 11:36	Readings	PID	SC23030602B4	Normal	0
592-602176	5/23/2024 11:35	Readings	PID	SC23030602B4	Normal	0
592-602176	5/23/2024 11:34	Readings	PID	SC23030602B4	Normal	0
592-602176	5/23/2024 11:33	Readings	PID	SC23030602B4	Normal	0
592-602176	5/23/2024 11:32	Readings	PID	SC23030602B4	Normal	0
592-602176	5/23/2024 11:31	Readings	PID	SC23030602B4	Normal	0
592-602176	5/23/2024 11:30	Readings	PID	SC23030602B4	Normal	0
592-602176	5/23/2024 11:29	Readings	PID	SC23030602B4	Normal	0
592-602176	5/23/2024 11:28	Readings	PID	SC23030602B4	Normal	0
592-602176	5/23/2024 11:27	Readings	PID	SC23030602B4	Normal	0
592-602176	5/23/2024 11:26	Readings	PID	SC23030602B4	Normal	0
592-602176	5/23/2024 11:25	Readings	PID	SC23030602B4	Normal	0
592-602176	5/23/2024 11:24	Readings	PID	SC23030602B4	Normal	0

592-602176	5/23/2024 10:17 Readings	PID	SC23030602B4	Normal	0
592-602176	5/23/2024 10:16 Readings	PID	SC23030602B4	Normal	0
592-602176	5/23/2024 10:15 Readings	PID	SC23030602B4	Normal	0
592-602176	5/23/2024 10:14 Readings	PID	SC23030602B4	Normal	0
592-602176	5/23/2024 10:13 Readings	PID	SC23030602B4	Normal	0
592-602176	5/23/2024 10:12 Readings	PID	SC23030602B4	Normal	0
592-602176	5/23/2024 10:11 Readings	PID	SC23030602B4	Normal	0
592-602176	5/23/2024 10:10 Readings	PID	SC23030602B4	Normal	0
592-602176	5/23/2024 10:09 Readings	PID	SC23030602B4	Normal	0
592-602176	5/23/2024 10:08 Readings	PID	SC23030602B4	Normal	0
592-602176	5/23/2024 10:07 Readings	PID	SC23030602B4	Normal	0
592-602176	5/23/2024 10:06 Readings	PID	SC23030602B4	Normal	0
592-602176	5/23/2024 10:05 Readings	PID	SC23030602B4	Normal	0
592-602176	5/23/2024 10:04 Readings	PID	SC23030602B4	Normal	0
592-602176	5/23/2024 10:03 Readings	PID	SC23030602B4	Normal	0
592-602176	5/23/2024 10:02 Readings	PID	SC23030602B4	Normal	0
592-602176	5/23/2024 10:01 Readings	PID	SC23030602B4	Normal	0
592-602176	5/23/2024 10:00 Readings	PID	SC23030602B4	Normal	0
592-602176	5/23/2024 9:59 Readings	PID	SC23030602B4	Normal	0
592-602176	5/23/2024 9:58 Readings	PID	SC23030602B4	Normal	0
592-602176	5/23/2024 9:57 Readings	PID	SC23030602B4	Normal	0
592-602176	5/23/2024 9:56 Readings	PID	SC23030602B4	Normal	0
592-602176	5/23/2024 9:55 Readings	PID	SC23030602B4	Normal	0
592-602176	5/23/2024 9:54 Readings	PID	SC23030602B4	Normal	0
592-602176	5/23/2024 9:53 Readings	PID	SC23030602B4	Normal	0
592-602176	5/23/2024 9:52 Readings	PID	SC23030602B4	Normal	0
592-602176	5/23/2024 9:51 Readings	PID	SC23030602B4	Normal	0
592-602176	5/23/2024 9:50 Readings	PID	SC23030602B4	Normal	0
592-602176	5/23/2024 9:49 Readings	PID	SC23030602B4	Normal	0
592-602176	5/23/2024 9:48 Readings	PID	SC23030602B4	Normal	0
592-602176	5/23/2024 9:47 Readings	PID	SC23030602B4	Normal	0
592-602176	5/23/2024 9:46 Readings	PID	SC23030602B4	Normal	0
592-602176	5/23/2024 9:45 Readings	PID	SC23030602B4	Normal	0

592-602176	5/23/2024 7:32 Readings	PID	SC23030602B4	Normal	0
592-602176	5/23/2024 7:31 Readings	PID	SC23030602B4	Normal	0
592-602176	5/23/2024 7:30 Readings	PID	SC23030602B4	Normal	0
592-602176	5/23/2024 7:29 Readings	PID	SC23030602B4	Normal	0
592-602176	5/23/2024 7:28 Readings	PID	SC23030602B4	Normal	0
592-602176	5/23/2024 7:27 Readings	PID	SC23030602B4	Normal	0
592-602176	5/23/2024 7:26 Readings	PID	SC23030602B4	Normal	0
592-602176	5/23/2024 7:25 Readings	PID	SC23030602B4	Normal	0
592-602176	5/23/2024 7:24 Readings	PID	SC23030602B4	Normal	0
592-602176	5/23/2024 7:23 Readings	PID	SC23030602B4	Normal	0
592-602176	5/23/2024 7:22 Readings	PID	SC23030602B4	Normal	0
592-602176	5/23/2024 7:21 Readings	PID	SC23030602B4	Normal	0
592-602176	5/23/2024 7:20 Readings	PID	SC23030602B4	Normal	0
592-602176	5/23/2024 7:19 Readings	PID	SC23030602B4	Normal	0
592-602176	5/23/2024 7:18 Readings	PID	SC23030602B4	Normal	0
592-602176	5/23/2024 7:17 Readings	PID	SC23030602B4	Normal	0
592-602176	5/23/2024 7:16 Readings	PID	SC23030602B4	Normal	0
592-602176	5/23/2024 7:15 Readings	PID	SC23030602B4	Normal	0
592-602176	5/23/2024 7:14 Readings	PID	SC23030602B4	Normal	0
592-602176	5/23/2024 7:13 Readings	PID	SC23030602B4	Normal	0
592-602176	5/23/2024 7:12 Readings	PID	SC23030602B4	Normal	0
592-602176	5/23/2024 7:11 Readings	PID	SC23030602B4	Normal	0
592-602176	5/23/2024 7:10 Readings	PID	SC23030602B4	Normal	0
592-602176	5/23/2024 7:09 Readings	PID	SC23030602B4	Normal	0
592-602176	5/23/2024 7:08 CONFIG	PID	SC23030602B4		