



DAILY STATUS REPORT

Prepared By:

Marius Sidlauskas

WEATHER	Snow		Rain		Overcast	X	Partly Cloudy	X	Bright Sun		Wind
TEMP.	< 32		32-50		50-70		70-85	X	>85	X	N 4 mph

IEEG Project No:	15977	NYSDEC BCP Site No:	C224350	Date:	07/17/24
Project:	318 Nevins Street, Brooklyn, NY				

<p>Consultant: Impact Environmental Engineering and Geology, PLLC (IEEG)</p> <p>Time Onsite: 06:45 Time Offsite: 16:15</p>	<p>Personnel On Site: IEEG (Environmental) – Marius Sidlauskas / Victor Barraza / Ryan Just WSP (Environmental oversight) – Tim Williams Capital/KFS (Contractor) Bradford (SSDS Contractor) Cascade (ISS Contractor) ATS (Drillers) A1 (Waterproofing)</p> <p>Equipment On Site: DustTrak II (x3), PID MiniRAE 3000 (x3), Pile Rig</p>
---	---

Scope of Work: Deploy three (3) CAMP stations according to wind direction; IEEG to gauge all site wells; Bradford to continue with sewer and drain pipe installation at south building cellar; ISS QA/QC coring of ISS pilot columns; KFS to continue vapor-barrier installation and foundation construction at south building; and de-water EP-90 spill area,

Site Activities:

- Deployed three (3) CAMP stations prior to start of work activities;
- IEEG gauged depth to water (DTW) at all 14 sentinel wells;
- KFS continued with rebar fabrication and vapor-barrier installation, vapor barrier inspections were performed to ensure proper application;
- ATS performs QA/QC coring via split spoon methodology of ISS Pilot Columns, Mix B locations were selected to begin drilling first, B1-B2 Overlap was drilled to 26’ where it was met with refusal;
- Bradford continued with installation of sewer and SSDS pipe installation at south building cellar, installed SSDS pipes were backfilled with gravel. It should be noted that SSDS work is being performed ‘at risk’;
- BCG continued with de-watering EP-90 excavation, a trench was excavated through EP-90 towards the sump to improve dewatering, ATMOS was sprayed to suppress odors and VOC readings, no readings or noticeable odors were detected;
- Capital continues partially excavating in EP-38, soil is stockpiled on and then covered with poly sheeting;
- One (1) truckload of approved gravel was unloaded on site;
- One (1) truckload of material were disposed of off-site to the Bayshore Facility; and
- Site perimeter check was conducted at the end of site activities to confirm that soil and liquids were not tracked offsite by departing trucks.

Community Air Monitoring Program (CAMP) – CAMP action level for dust (0.1 mg/m³) and VOCs (5 ppm)

- No sustained dust exceedances were observed over a 15-min period during monitoring;
- Prestart Upwind Conditions – PID = _0.0_ ppm, Dust = _0.032_ mg/m³ @ 07:02
- High Conditions (Upwind) – PID = _0.0_ ppm, Dust = _0.126_ mg/m³ @ 11:48
- High Conditions (Downwind 1) – PID = _0.9_ ppm @13:59, Dust = _0.064_ mg/m³ @ 15:58
- High Conditions (Downwind 2) – PID = _2.2_ ppm @ 14:08, Dust = _0.06_ mg/m³ @ 07:45

Notable Site Conditions:

- Dust suppression was implemented periodically during work activities.

Planned Activities for the Next Day/Week:

- KFS to continue rebar fabrication and vapor barrier installation at the south building;
- Bradford to continue sewer and drainpipe installation;
- Capital to de-water EP-90 and EP-38 excavations, then continue soil excavation.
- Continued QA/QC Coring via split spoon methodology of ISS columns

Photo Log

318 Nevins Street, Brooklyn, NY



Photo Log

Photo 1 –
Representative photo of truck being washed prior to departing the Site.



Photo 2 –
Representative photo of gravel being unloaded onto site.



Photo 3 –
Representative
photo of ISS
column coring via
split spoon.



Photo 4 –
Representative
photo of ATMOS
foam being
applied to spill
area.



Photo 5 –
Representative
photo of spill
2308807 area
covered with
poly at the end of
day.



Alpha Numeric Grid Map

318 Nevins Street, Brooklyn, NY





IMPACT ENVIRONMENTAL

welcome to solid ground...

170 Keyland Court | Bohemia | NY | 11716 | 631.269.8800

www.impactenvironmental.com









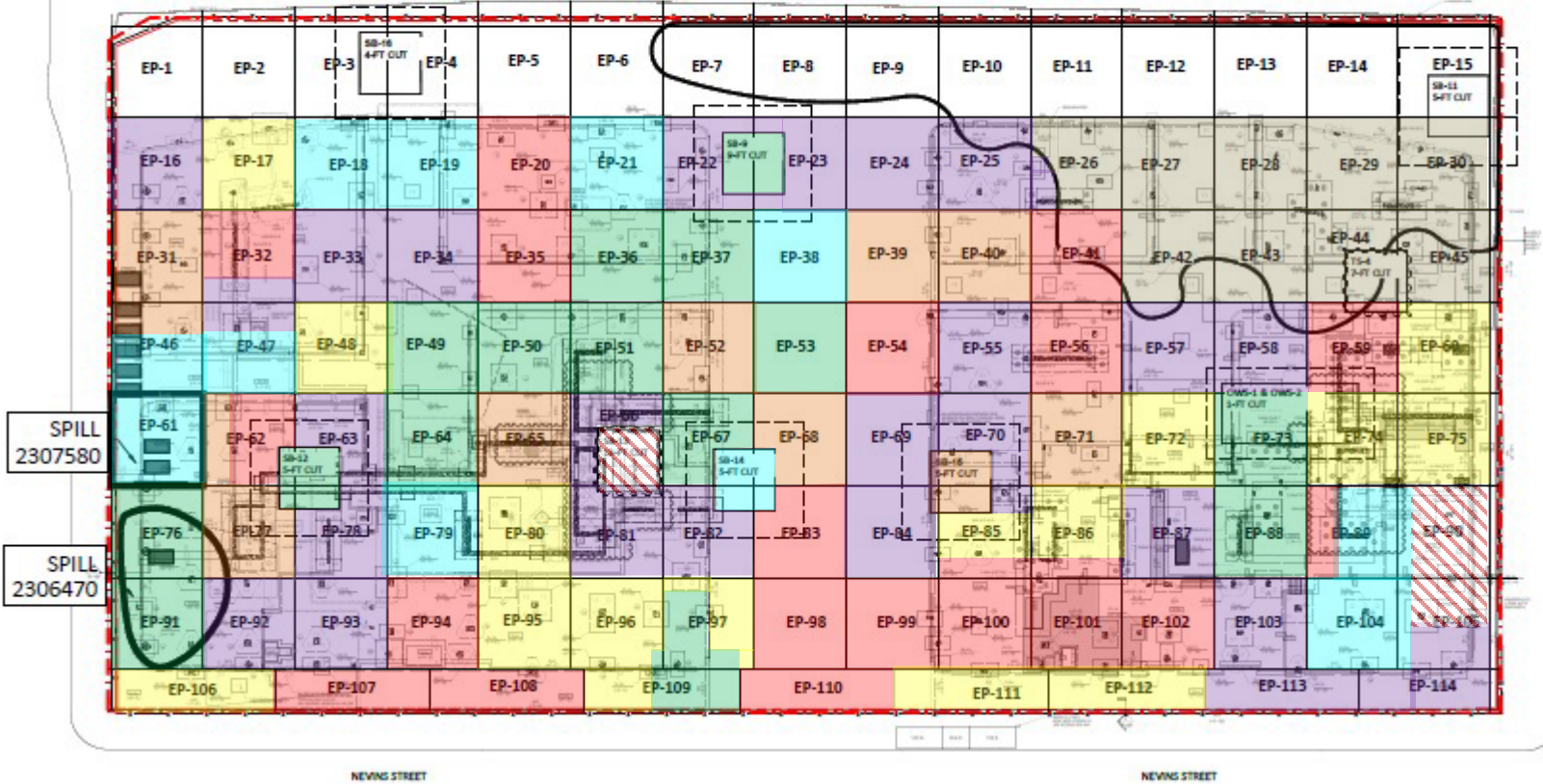

A B C D E F G H I J K L M N O

GOWANUS CANAL

GOWANUS CANAL



1
2
3
4
5
6
7
8

-  = 2' Excavation
-  = 4' Excavation
-  = 6' Excavation
-  = 7-8' Excavation
-  = 9' Excavation
-  = 10' Excavation
-  = 11' Excavation
-  = 19' Excavation

Site Plan

318 Nevins Street, Brooklyn, NY



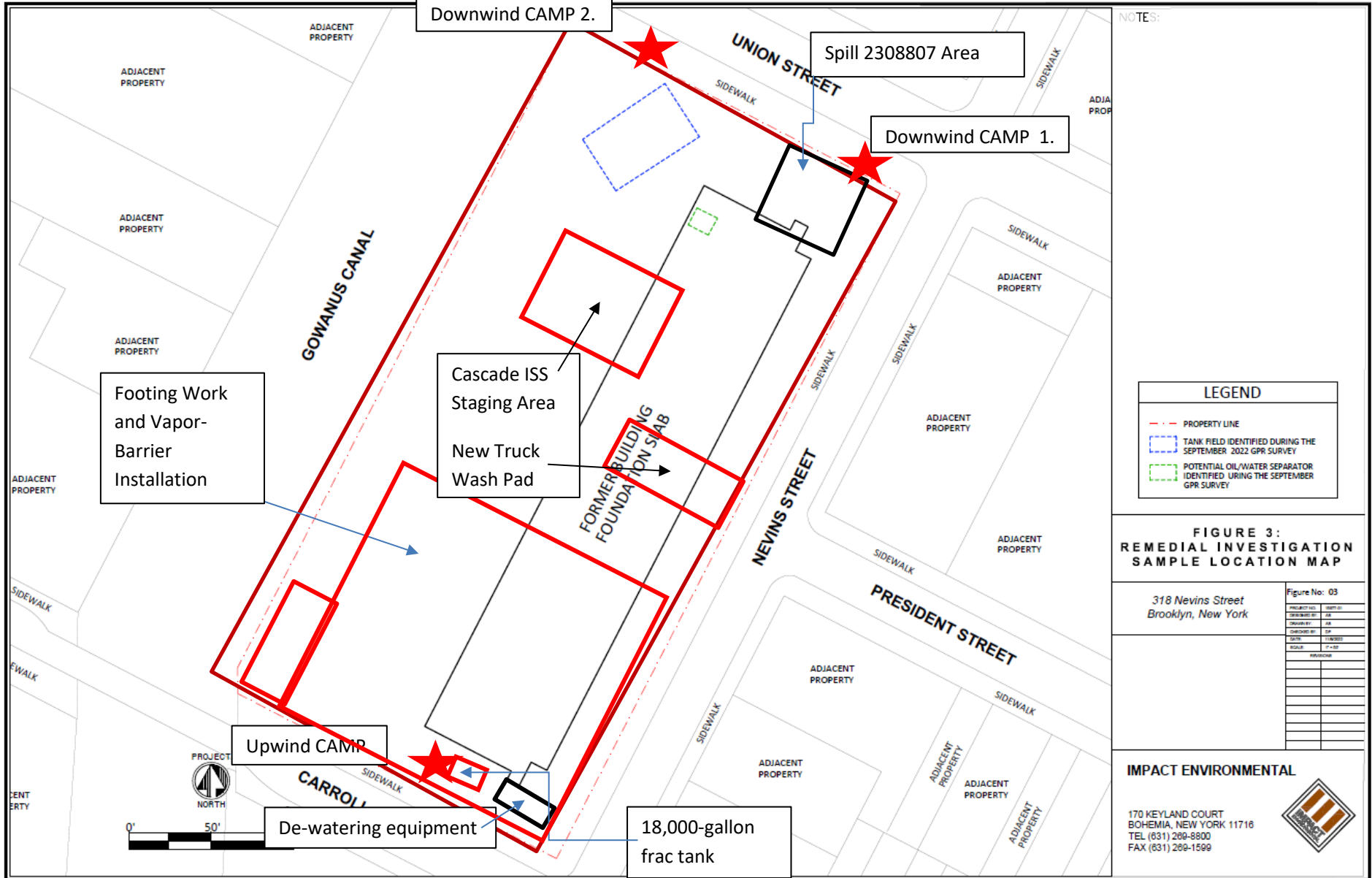

UPWIND Air Monitor

318 Nevins Street, Brooklyn, NY



Instrument Name	DustTrak II
Model Number	8530
Serial Number	8530152901
Firmware Version	3.1
Calibration Date	10/4/2023
Test Name	MANUAL_002
Test Start Time	7:02:00 AM
Test Start Date	7/17/2024
Test Length [D:H:M]	0:09:10
Test Interval [M:S]	1:00
Mass Average [mg/m3]	0.023
Mass Minimum [mg/m3]	0.014
Mass Maximum [mg/m3]	0.126
Mass TWA [mg/m3]	0.022
Photometric User Cal	1
Flow User Cal	0
Errors	
Number of Samples	550

Elapsed Time [s]	Mass [mg/m3]	Alarms	Errors
7:02:00 AM	0.032		
7:03:00 AM	0.026		
7:04:00 AM	0.027		
7:05:00 AM	0.026		
7:06:00 AM	0.025		
7:07:00 AM	0.025		
7:08:00 AM	0.025		
7:09:00 AM	0.026		
7:10:00 AM	0.025		
7:11:00 AM	0.024		
7:12:00 AM	0.024		
7:13:00 AM	0.025		
7:14:00 AM	0.023		
7:15:00 AM	0.022		
7:16:00 AM	0.024		
7:17:00 AM	0.023		
7:18:00 AM	0.022		
7:19:00 AM	0.022		
7:20:00 AM	0.024		
7:21:00 AM	0.025		
7:22:00 AM	0.024		
7:23:00 AM	0.025		
7:24:00 AM	0.027		
7:25:00 AM	0.028		

7:26:00 AM	0.027
7:27:00 AM	0.025
7:28:00 AM	0.023
7:29:00 AM	0.023
7:30:00 AM	0.023
7:31:00 AM	0.023
7:32:00 AM	0.023
7:33:00 AM	0.023
7:34:00 AM	0.022
7:35:00 AM	0.021
7:36:00 AM	0.021
7:37:00 AM	0.024
7:38:00 AM	0.023
7:39:00 AM	0.022
7:40:00 AM	0.024
7:41:00 AM	0.023
7:42:00 AM	0.02
7:43:00 AM	0.021
7:44:00 AM	0.021
7:45:00 AM	0.021
7:46:00 AM	0.021
7:47:00 AM	0.022
7:48:00 AM	0.022
7:49:00 AM	0.022
7:50:00 AM	0.023
7:51:00 AM	0.024
7:52:00 AM	0.023
7:53:00 AM	0.023
7:54:00 AM	0.023
7:55:00 AM	0.024
7:56:00 AM	0.023
7:57:00 AM	0.023
7:58:00 AM	0.021
7:59:00 AM	0.024
8:00:00 AM	0.025
8:01:00 AM	0.026
8:02:00 AM	0.025
8:03:00 AM	0.026
8:04:00 AM	0.025
8:05:00 AM	0.024
8:06:00 AM	0.024
8:07:00 AM	0.025
8:08:00 AM	0.021
8:09:00 AM	0.019

8:10:00 AM	0.019
8:11:00 AM	0.019
8:12:00 AM	0.019
8:13:00 AM	0.019
8:14:00 AM	0.019
8:15:00 AM	0.018
8:16:00 AM	0.019
8:17:00 AM	0.018
8:18:00 AM	0.019
8:19:00 AM	0.019
8:20:00 AM	0.019
8:21:00 AM	0.02
8:22:00 AM	0.019
8:23:00 AM	0.019
8:24:00 AM	0.019
8:25:00 AM	0.018
8:26:00 AM	0.018
8:27:00 AM	0.018
8:28:00 AM	0.018
8:29:00 AM	0.018
8:30:00 AM	0.018
8:31:00 AM	0.018
8:32:00 AM	0.018
8:33:00 AM	0.018
8:34:00 AM	0.018
8:35:00 AM	0.019
8:36:00 AM	0.019
8:37:00 AM	0.018
8:38:00 AM	0.018
8:39:00 AM	0.019
8:40:00 AM	0.019
8:41:00 AM	0.019
8:42:00 AM	0.019
8:43:00 AM	0.019
8:44:00 AM	0.019
8:45:00 AM	0.02
8:46:00 AM	0.02
8:47:00 AM	0.02
8:48:00 AM	0.021
8:49:00 AM	0.052
8:50:00 AM	0.033
8:51:00 AM	0.021
8:52:00 AM	0.019
8:53:00 AM	0.019

8:54:00 AM	0.02
8:55:00 AM	0.02
8:56:00 AM	0.021
8:57:00 AM	0.019
8:58:00 AM	0.02
8:59:00 AM	0.021
9:00:00 AM	0.021
9:01:00 AM	0.02
9:02:00 AM	0.021
9:03:00 AM	0.019
9:04:00 AM	0.019
9:05:00 AM	0.019
9:06:00 AM	0.019
9:07:00 AM	0.019
9:08:00 AM	0.019
9:09:00 AM	0.019
9:10:00 AM	0.018
9:11:00 AM	0.019
9:12:00 AM	0.019
9:13:00 AM	0.02
9:14:00 AM	0.02
9:15:00 AM	0.018
9:16:00 AM	0.018
9:17:00 AM	0.017
9:18:00 AM	0.017
9:19:00 AM	0.017
9:20:00 AM	0.017
9:21:00 AM	0.017
9:22:00 AM	0.017
9:23:00 AM	0.016
9:24:00 AM	0.017
9:25:00 AM	0.017
9:26:00 AM	0.017
9:27:00 AM	0.016
9:28:00 AM	0.018
9:29:00 AM	0.017
9:30:00 AM	0.017
9:31:00 AM	0.017
9:32:00 AM	0.016
9:33:00 AM	0.017
9:34:00 AM	0.016
9:35:00 AM	0.016
9:36:00 AM	0.017
9:37:00 AM	0.017

9:38:00 AM	0.016
9:39:00 AM	0.017
9:40:00 AM	0.017
9:41:00 AM	0.02
9:42:00 AM	0.018
9:43:00 AM	0.017
9:44:00 AM	0.017
9:45:00 AM	0.03
9:46:00 AM	0.017
9:47:00 AM	0.015
9:48:00 AM	0.016
9:49:00 AM	0.016
9:50:00 AM	0.017
9:51:00 AM	0.017
9:52:00 AM	0.016
9:53:00 AM	0.016
9:54:00 AM	0.016
9:55:00 AM	0.015
9:56:00 AM	0.015
9:57:00 AM	0.016
9:58:00 AM	0.016
9:59:00 AM	0.016
10:00:00 AM	0.016
10:01:00 AM	0.016
10:02:00 AM	0.017
10:03:00 AM	0.018
10:04:00 AM	0.016
10:05:00 AM	0.016
10:06:00 AM	0.016
10:07:00 AM	0.016
10:08:00 AM	0.015
10:09:00 AM	0.017
10:10:00 AM	0.015
10:11:00 AM	0.016
10:12:00 AM	0.015
10:13:00 AM	0.015
10:14:00 AM	0.015
10:15:00 AM	0.014
10:16:00 AM	0.015
10:17:00 AM	0.014
10:18:00 AM	0.014
10:19:00 AM	0.016
10:20:00 AM	0.022
10:21:00 AM	0.023

10:22:00 AM	0.019
10:23:00 AM	0.017
10:24:00 AM	0.033
10:25:00 AM	0.017
10:26:00 AM	0.015
10:27:00 AM	0.027
10:28:00 AM	0.019
10:29:00 AM	0.019
10:30:00 AM	0.017
10:31:00 AM	0.016
10:32:00 AM	0.017
10:33:00 AM	0.029
10:34:00 AM	0.015
10:35:00 AM	0.015
10:36:00 AM	0.015
10:37:00 AM	0.016
10:38:00 AM	0.015
10:39:00 AM	0.015
10:40:00 AM	0.016
10:41:00 AM	0.025
10:42:00 AM	0.016
10:43:00 AM	0.016
10:44:00 AM	0.015
10:45:00 AM	0.016
10:46:00 AM	0.015
10:47:00 AM	0.015
10:48:00 AM	0.016
10:49:00 AM	0.015
10:50:00 AM	0.016
10:51:00 AM	0.016
10:52:00 AM	0.017
10:53:00 AM	0.019
10:54:00 AM	0.017
10:55:00 AM	0.022
10:56:00 AM	0.017
10:57:00 AM	0.017
10:58:00 AM	0.015
10:59:00 AM	0.015
11:00:00 AM	0.015
11:01:00 AM	0.016
11:02:00 AM	0.018
11:03:00 AM	0.02
11:04:00 AM	0.019
11:05:00 AM	0.017

11:06:00 AM	0.017
11:07:00 AM	0.017
11:08:00 AM	0.016
11:09:00 AM	0.016
11:10:00 AM	0.032
11:11:00 AM	0.019
11:12:00 AM	0.021
11:13:00 AM	0.02
11:14:00 AM	0.019
11:15:00 AM	0.015
11:16:00 AM	0.018
11:17:00 AM	0.018
11:18:00 AM	0.031
11:19:00 AM	0.023
11:20:00 AM	0.018
11:21:00 AM	0.025
11:22:00 AM	0.02
11:23:00 AM	0.017
11:24:00 AM	0.017
11:25:00 AM	0.02
11:26:00 AM	0.018
11:27:00 AM	0.022
11:28:00 AM	0.024
11:29:00 AM	0.034
11:30:00 AM	0.032
11:31:00 AM	0.04
11:32:00 AM	0.019
11:33:00 AM	0.018
11:34:00 AM	0.016
11:35:00 AM	0.016
11:36:00 AM	0.018
11:37:00 AM	0.03
11:38:00 AM	0.028
11:39:00 AM	0.045
11:40:00 AM	0.037
11:41:00 AM	0.077
11:42:00 AM	0.059
11:43:00 AM	0.033
11:44:00 AM	0.018
11:45:00 AM	0.023
11:46:00 AM	0.018
11:47:00 AM	0.045
11:48:00 AM	0.126
11:49:00 AM	0.039

11:50:00 AM	0.03
11:51:00 AM	0.048
11:52:00 AM	0.019
11:53:00 AM	0.087
11:54:00 AM	0.027
11:55:00 AM	0.111
11:56:00 AM	0.033
11:57:00 AM	0.016
11:58:00 AM	0.024
11:59:00 AM	0.017
12:00:00 PM	0.015
12:01:00 PM	0.045
12:02:00 PM	0.015
12:03:00 PM	0.014
12:04:00 PM	0.063
12:05:00 PM	0.029
12:06:00 PM	0.022
12:07:00 PM	0.018
12:08:00 PM	0.016
12:09:00 PM	0.02
12:10:00 PM	0.02
12:11:00 PM	0.015
12:12:00 PM	0.015
12:13:00 PM	0.021
12:14:00 PM	0.054
12:15:00 PM	0.021
12:16:00 PM	0.058
12:17:00 PM	0.033
12:18:00 PM	0.033
12:19:00 PM	0.017
12:20:00 PM	0.017
12:21:00 PM	0.015
12:22:00 PM	0.014
12:23:00 PM	0.017
12:24:00 PM	0.019
12:25:00 PM	0.018
12:26:00 PM	0.015
12:27:00 PM	0.016
12:28:00 PM	0.029
12:29:00 PM	0.022
12:30:00 PM	0.022
12:31:00 PM	0.019
12:32:00 PM	0.017
12:33:00 PM	0.016

12:34:00 PM	0.018
12:35:00 PM	0.018
12:36:00 PM	0.02
12:37:00 PM	0.027
12:38:00 PM	0.027
12:39:00 PM	0.022
12:40:00 PM	0.021
12:41:00 PM	0.019
12:42:00 PM	0.019
12:43:00 PM	0.027
12:44:00 PM	0.022
12:45:00 PM	0.019
12:46:00 PM	0.023
12:47:00 PM	0.017
12:48:00 PM	0.031
12:49:00 PM	0.028
12:50:00 PM	0.02
12:51:00 PM	0.019
12:52:00 PM	0.02
12:53:00 PM	0.018
12:54:00 PM	0.019
12:55:00 PM	0.018
12:56:00 PM	0.017
12:57:00 PM	0.017
12:58:00 PM	0.02
12:59:00 PM	0.019
1:00:00 PM	0.018
1:01:00 PM	0.019
1:02:00 PM	0.017
1:03:00 PM	0.017
1:04:00 PM	0.019
1:05:00 PM	0.021
1:06:00 PM	0.019
1:07:00 PM	0.021
1:08:00 PM	0.017
1:09:00 PM	0.017
1:10:00 PM	0.019
1:11:00 PM	0.019
1:12:00 PM	0.019
1:13:00 PM	0.019
1:14:00 PM	0.02
1:15:00 PM	0.019
1:16:00 PM	0.018
1:17:00 PM	0.017

1:18:00 PM	0.017
1:19:00 PM	0.017
1:20:00 PM	0.017
1:21:00 PM	0.018
1:22:00 PM	0.018
1:23:00 PM	0.018
1:24:00 PM	0.023
1:25:00 PM	0.021
1:26:00 PM	0.02
1:27:00 PM	0.022
1:28:00 PM	0.019
1:29:00 PM	0.022
1:30:00 PM	0.019
1:31:00 PM	0.017
1:32:00 PM	0.027
1:33:00 PM	0.018
1:34:00 PM	0.018
1:35:00 PM	0.018
1:36:00 PM	0.018
1:37:00 PM	0.018
1:38:00 PM	0.017
1:39:00 PM	0.021
1:40:00 PM	0.019
1:41:00 PM	0.019
1:42:00 PM	0.021
1:43:00 PM	0.032
1:44:00 PM	0.028
1:45:00 PM	0.02
1:46:00 PM	0.021
1:47:00 PM	0.019
1:48:00 PM	0.019
1:49:00 PM	0.02
1:50:00 PM	0.021
1:51:00 PM	0.022
1:52:00 PM	0.022
1:53:00 PM	0.021
1:54:00 PM	0.021
1:55:00 PM	0.019
1:56:00 PM	0.02
1:57:00 PM	0.021
1:58:00 PM	0.021
1:59:00 PM	0.026
2:00:00 PM	0.026
2:01:00 PM	0.02

2:02:00 PM	0.021
2:03:00 PM	0.021
2:04:00 PM	0.022
2:05:00 PM	0.022
2:06:00 PM	0.021
2:07:00 PM	0.02
2:08:00 PM	0.02
2:09:00 PM	0.02
2:10:00 PM	0.022
2:11:00 PM	0.02
2:12:00 PM	0.021
2:13:00 PM	0.021
2:14:00 PM	0.021
2:15:00 PM	0.025
2:16:00 PM	0.024
2:17:00 PM	0.021
2:18:00 PM	0.021
2:19:00 PM	0.024
2:20:00 PM	0.023
2:21:00 PM	0.028
2:22:00 PM	0.024
2:23:00 PM	0.022
2:24:00 PM	0.023
2:25:00 PM	0.025
2:26:00 PM	0.022
2:27:00 PM	0.021
2:28:00 PM	0.022
2:29:00 PM	0.022
2:30:00 PM	0.022
2:31:00 PM	0.024
2:32:00 PM	0.022
2:33:00 PM	0.022
2:34:00 PM	0.023
2:35:00 PM	0.023
2:36:00 PM	0.022
2:37:00 PM	0.023
2:38:00 PM	0.025
2:39:00 PM	0.023
2:40:00 PM	0.023
2:41:00 PM	0.024
2:42:00 PM	0.024
2:43:00 PM	0.023
2:44:00 PM	0.024
2:45:00 PM	0.023

2:46:00 PM	0.023
2:47:00 PM	0.023
2:48:00 PM	0.024
2:49:00 PM	0.024
2:50:00 PM	0.024
2:51:00 PM	0.026
2:52:00 PM	0.026
2:53:00 PM	0.023
2:54:00 PM	0.024
2:55:00 PM	0.023
2:56:00 PM	0.024
2:57:00 PM	0.024
2:58:00 PM	0.026
2:59:00 PM	0.027
3:00:00 PM	0.024
3:01:00 PM	0.025
3:02:00 PM	0.024
3:03:00 PM	0.024
3:04:00 PM	0.025
3:05:00 PM	0.025
3:06:00 PM	0.026
3:07:00 PM	0.029
3:08:00 PM	0.035
3:09:00 PM	0.032
3:10:00 PM	0.027
3:11:00 PM	0.028
3:12:00 PM	0.033
3:13:00 PM	0.036
3:14:00 PM	0.027
3:15:00 PM	0.028
3:16:00 PM	0.026
3:17:00 PM	0.026
3:18:00 PM	0.026
3:19:00 PM	0.026
3:20:00 PM	0.026
3:21:00 PM	0.028
3:22:00 PM	0.026
3:23:00 PM	0.026
3:24:00 PM	0.026
3:25:00 PM	0.026
3:26:00 PM	0.027
3:27:00 PM	0.027
3:28:00 PM	0.026
3:29:00 PM	0.027

3:30:00 PM	0.027
3:31:00 PM	0.029
3:32:00 PM	0.026
3:33:00 PM	0.026
3:34:00 PM	0.027
3:35:00 PM	0.028
3:36:00 PM	0.027
3:37:00 PM	0.026
3:38:00 PM	0.027
3:39:00 PM	0.027
3:40:00 PM	0.026
3:41:00 PM	0.027
3:42:00 PM	0.027
3:43:00 PM	0.027
3:44:00 PM	0.027
3:45:00 PM	0.028
3:46:00 PM	0.028
3:47:00 PM	0.027
3:48:00 PM	0.028
3:49:00 PM	0.028
3:50:00 PM	0.028
3:51:00 PM	0.028
3:52:00 PM	0.028
3:53:00 PM	0.029
3:54:00 PM	0.03
3:55:00 PM	0.031
3:56:00 PM	0.032
3:57:00 PM	0.034
3:58:00 PM	0.034
3:59:00 PM	0.033
4:00:00 PM	0.033
4:01:00 PM	0.032
4:02:00 PM	0.033
4:03:00 PM	0.034
4:04:00 PM	0.034
4:05:00 PM	0.035
4:06:00 PM	0.034
4:07:00 PM	0.034
4:08:00 PM	0.034
4:09:00 PM	0.036
4:10:00 PM	0.035
4:11:00 PM	0.035

Device Serial No	Log Time	Log Type	Sensor 1 Type	Sensor 1 Serial Number	Sensor 1 Status	Sensor 1 Gas Reading
592-600853	7/17/2024 16:14	Readings	PID	SC23030449A8	Normal	0
592-600853	7/17/2024 16:13	Readings	PID	SC23030449A8	Normal	0
592-600853	7/17/2024 16:12	Readings	PID	SC23030449A8	Normal	0
592-600853	7/17/2024 16:11	Readings	PID	SC23030449A8	Normal	0
592-600853	7/17/2024 16:10	Readings	PID	SC23030449A8	Normal	0
592-600853	7/17/2024 16:09	Readings	PID	SC23030449A8	Normal	0
592-600853	7/17/2024 16:08	Readings	PID	SC23030449A8	Normal	0
592-600853	7/17/2024 16:07	Readings	PID	SC23030449A8	Normal	0
592-600853	7/17/2024 16:06	Readings	PID	SC23030449A8	Normal	0
592-600853	7/17/2024 16:05	Readings	PID	SC23030449A8	Normal	0
592-600853	7/17/2024 16:04	Readings	PID	SC23030449A8	Normal	0
592-600853	7/17/2024 16:03	Readings	PID	SC23030449A8	Normal	0
592-600853	7/17/2024 16:02	Readings	PID	SC23030449A8	Normal	0
592-600853	7/17/2024 16:01	Readings	PID	SC23030449A8	Normal	0
592-600853	7/17/2024 16:00	Readings	PID	SC23030449A8	Normal	0
592-600853	7/17/2024 15:59	Readings	PID	SC23030449A8	Normal	0
592-600853	7/17/2024 15:58	Readings	PID	SC23030449A8	Normal	0
592-600853	7/17/2024 15:57	Readings	PID	SC23030449A8	Normal	0
592-600853	7/17/2024 15:56	Readings	PID	SC23030449A8	Normal	0
592-600853	7/17/2024 15:55	Readings	PID	SC23030449A8	Normal	0
592-600853	7/17/2024 15:54	Readings	PID	SC23030449A8	Normal	0
592-600853	7/17/2024 15:53	Readings	PID	SC23030449A8	Normal	0
592-600853	7/17/2024 15:52	Readings	PID	SC23030449A8	Normal	0
592-600853	7/17/2024 15:51	Readings	PID	SC23030449A8	Normal	0
592-600853	7/17/2024 15:50	Readings	PID	SC23030449A8	Normal	0
592-600853	7/17/2024 15:49	Readings	PID	SC23030449A8	Normal	0
592-600853	7/17/2024 15:48	Readings	PID	SC23030449A8	Normal	0
592-600853	7/17/2024 15:47	Readings	PID	SC23030449A8	Normal	0
592-600853	7/17/2024 15:46	Readings	PID	SC23030449A8	Normal	0
592-600853	7/17/2024 15:45	Readings	PID	SC23030449A8	Normal	0
592-600853	7/17/2024 15:44	Readings	PID	SC23030449A8	Normal	0
592-600853	7/17/2024 15:43	Readings	PID	SC23030449A8	Normal	0

592-600853	7/17/2024 10:12	Readings	PID	SC23030449A8	Normal	0
592-600853	7/17/2024 10:11	Readings	PID	SC23030449A8	Normal	0
592-600853	7/17/2024 10:10	Readings	PID	SC23030449A8	Normal	0
592-600853	7/17/2024 10:09	Readings	PID	SC23030449A8	Normal	0
592-600853	7/17/2024 10:08	Readings	PID	SC23030449A8	Normal	0
592-600853	7/17/2024 10:07	Readings	PID	SC23030449A8	Normal	0
592-600853	7/17/2024 10:06	Readings	PID	SC23030449A8	Normal	0
592-600853	7/17/2024 10:05	Readings	PID	SC23030449A8	Normal	0
592-600853	7/17/2024 10:04	Readings	PID	SC23030449A8	Normal	0
592-600853	7/17/2024 10:03	Readings	PID	SC23030449A8	Normal	0
592-600853	7/17/2024 10:02	Readings	PID	SC23030449A8	Normal	0
592-600853	7/17/2024 10:01	Readings	PID	SC23030449A8	Normal	0
592-600853	7/17/2024 10:00	Readings	PID	SC23030449A8	Normal	0
592-600853	7/17/2024 9:59	Readings	PID	SC23030449A8	Normal	0
592-600853	7/17/2024 9:58	Readings	PID	SC23030449A8	Normal	0
592-600853	7/17/2024 9:57	Readings	PID	SC23030449A8	Normal	0
592-600853	7/17/2024 9:56	Readings	PID	SC23030449A8	Normal	0
592-600853	7/17/2024 9:55	Readings	PID	SC23030449A8	Normal	0
592-600853	7/17/2024 9:54	Readings	PID	SC23030449A8	Normal	0
592-600853	7/17/2024 9:53	Readings	PID	SC23030449A8	Normal	0
592-600853	7/17/2024 9:52	Readings	PID	SC23030449A8	Normal	0
592-600853	7/17/2024 9:51	Readings	PID	SC23030449A8	Normal	0
592-600853	7/17/2024 9:50	Readings	PID	SC23030449A8	Normal	0
592-600853	7/17/2024 9:49	Readings	PID	SC23030449A8	Normal	0
592-600853	7/17/2024 9:48	Readings	PID	SC23030449A8	Normal	0
592-600853	7/17/2024 9:47	Readings	PID	SC23030449A8	Normal	0
592-600853	7/17/2024 9:46	Readings	PID	SC23030449A8	Normal	0
592-600853	7/17/2024 9:45	Readings	PID	SC23030449A8	Normal	0
592-600853	7/17/2024 9:44	Readings	PID	SC23030449A8	Normal	0
592-600853	7/17/2024 9:43	Readings	PID	SC23030449A8	Normal	0
592-600853	7/17/2024 9:42	Readings	PID	SC23030449A8	Normal	0
592-600853	7/17/2024 9:41	Readings	PID	SC23030449A8	Normal	0
592-600853	7/17/2024 9:40	Readings	PID	SC23030449A8	Normal	0

592-600853	7/17/2024 7:27 Readings	PID	SC23030449A8	Normal	0
592-600853	7/17/2024 7:26 Readings	PID	SC23030449A8	Normal	0
592-600853	7/17/2024 7:25 Readings	PID	SC23030449A8	Normal	0
592-600853	7/17/2024 7:24 Readings	PID	SC23030449A8	Normal	0
592-600853	7/17/2024 7:23 Readings	PID	SC23030449A8	Normal	0
592-600853	7/17/2024 7:22 Readings	PID	SC23030449A8	Normal	0
592-600853	7/17/2024 7:21 Readings	PID	SC23030449A8	Normal	0
592-600853	7/17/2024 7:20 Readings	PID	SC23030449A8	Normal	0
592-600853	7/17/2024 7:19 Readings	PID	SC23030449A8	Normal	0
592-600853	7/17/2024 7:18 Readings	PID	SC23030449A8	Normal	0
592-600853	7/17/2024 7:17 Readings	PID	SC23030449A8	Normal	0
592-600853	7/17/2024 7:16 Readings	PID	SC23030449A8	Normal	0
592-600853	7/17/2024 7:15 Readings	PID	SC23030449A8	Normal	0
592-600853	7/17/2024 7:14 Readings	PID	SC23030449A8	Normal	0
592-600853	7/17/2024 7:13 Readings	PID	SC23030449A8	Normal	0
592-600853	7/17/2024 7:12 Readings	PID	SC23030449A8	Normal	0
592-600853	7/17/2024 7:11 Readings	PID	SC23030449A8	Normal	0
592-600853	7/17/2024 7:10 Readings	PID	SC23030449A8	Normal	0
592-600853	7/17/2024 7:09 Readings	PID	SC23030449A8	Normal	0
592-600853	7/17/2024 7:08 Readings	PID	SC23030449A8	Normal	0
592-600853	7/17/2024 7:07 Readings	PID	SC23030449A8	Normal	0
592-600853	7/17/2024 7:06 Readings	PID	SC23030449A8	Normal	0
592-600853	7/17/2024 7:05 CONFIG	PID	SC23030449A8		
592-600853	7/17/2024 6:56 Readings	PID	SC23030449A8	Normal	0
592-600853	7/17/2024 6:55 Readings	PID	SC23030449A8	Normal	0
592-600853	7/17/2024 6:54 CONFIG	PID	SC23030449A8		

DOWNWIND Air Monitor

318 Nevins Street, Brooklyn, NY



Instrument Name	DustTrak II
Model Number	8530
Serial Number	8530171406
Firmware Version	3.1
Calibration Date	8/17/2023
Test Name	MANUAL_003
Test Start Time	6:59:57 AM
Test Start Date	7/17/2024
Test Length [D:H:M]	0:09:07
Test Interval [M:S]	1:00
Mass Average [mg/m3]	0.031
Mass Minimum [mg/m3]	0.024
Mass Maximum [mg/m3]	0.064
Mass TWA [mg/m3]	0.03
Photometric User Cal	1
Flow User Cal	0
Errors	
Number of Samples	547

Elapsed Time [s]	Mass [mg/m3]	Alarms	Errors
6:59:57 AM	0.047		
7:00:57 AM	0.029		
7:01:57 AM	0.028		
7:02:57 AM	0.029		
7:03:57 AM	0.028		
7:04:57 AM	0.028		
7:05:57 AM	0.028		
7:06:57 AM	0.027		
7:07:57 AM	0.028		
7:08:57 AM	0.027		
7:09:57 AM	0.028		
7:10:57 AM	0.028		
7:11:57 AM	0.028		
7:12:57 AM	0.028		
7:13:57 AM	0.027		
7:14:57 AM	0.027		
7:15:57 AM	0.026		
7:16:57 AM	0.027		
7:17:57 AM	0.028		
7:18:57 AM	0.03		
7:19:57 AM	0.029		
7:20:57 AM	0.033		
7:21:57 AM	0.032		
7:22:57 AM	0.029		

7:23:57 AM	0.031
7:24:57 AM	0.03
7:25:57 AM	0.033
7:26:57 AM	0.035
7:27:57 AM	0.032
7:28:57 AM	0.03
7:29:57 AM	0.031
7:30:57 AM	0.03
7:31:57 AM	0.028
7:32:57 AM	0.029
7:33:57 AM	0.03
7:34:57 AM	0.031
7:35:57 AM	0.033
7:36:57 AM	0.03
7:37:57 AM	0.029
7:38:57 AM	0.031
7:39:57 AM	0.03
7:40:57 AM	0.029
7:41:57 AM	0.028
7:42:57 AM	0.027
7:43:57 AM	0.03
7:44:57 AM	0.029
7:45:57 AM	0.027
7:46:57 AM	0.027
7:47:57 AM	0.027
7:48:57 AM	0.027
7:49:57 AM	0.029
7:50:57 AM	0.03
7:51:57 AM	0.03
7:52:57 AM	0.029
7:53:57 AM	0.029
7:54:57 AM	0.03
7:55:57 AM	0.031
7:56:57 AM	0.028
7:57:57 AM	0.029
7:58:57 AM	0.029
7:59:57 AM	0.033
8:00:57 AM	0.033
8:01:57 AM	0.031
8:02:57 AM	0.029
8:03:57 AM	0.033
8:04:57 AM	0.038
8:05:57 AM	0.036
8:06:57 AM	0.034

8:07:57 AM	0.033
8:08:57 AM	0.031
8:09:57 AM	0.027
8:10:57 AM	0.027
8:11:57 AM	0.027
8:12:57 AM	0.027
8:13:57 AM	0.026
8:14:57 AM	0.026
8:15:57 AM	0.027
8:16:57 AM	0.028
8:17:57 AM	0.028
8:18:57 AM	0.027
8:19:57 AM	0.025
8:20:57 AM	0.026
8:21:57 AM	0.026
8:22:57 AM	0.026
8:23:57 AM	0.026
8:24:57 AM	0.026
8:25:57 AM	0.029
8:26:57 AM	0.029
8:27:57 AM	0.026
8:28:57 AM	0.027
8:29:57 AM	0.027
8:30:57 AM	0.027
8:31:57 AM	0.026
8:32:57 AM	0.026
8:33:57 AM	0.026
8:34:57 AM	0.029
8:35:57 AM	0.028
8:36:57 AM	0.027
8:37:57 AM	0.027
8:38:57 AM	0.03
8:39:57 AM	0.027
8:40:57 AM	0.027
8:41:57 AM	0.028
8:42:57 AM	0.027
8:43:57 AM	0.027
8:44:57 AM	0.027
8:45:57 AM	0.027
8:46:57 AM	0.028
8:47:57 AM	0.027
8:48:57 AM	0.029
8:49:57 AM	0.03
8:50:57 AM	0.028

8:51:57 AM	0.028
8:52:57 AM	0.028
8:53:57 AM	0.03
8:54:57 AM	0.034
8:55:57 AM	0.028
8:56:57 AM	0.029
8:57:57 AM	0.029
8:58:57 AM	0.028
8:59:57 AM	0.036
9:00:57 AM	0.029
9:01:57 AM	0.028
9:02:57 AM	0.029
9:03:57 AM	0.027
9:04:57 AM	0.027
9:05:57 AM	0.027
9:06:57 AM	0.027
9:07:57 AM	0.027
9:08:57 AM	0.029
9:09:57 AM	0.027
9:10:57 AM	0.028
9:11:57 AM	0.027
9:12:57 AM	0.026
9:13:57 AM	0.026
9:14:57 AM	0.026
9:15:57 AM	0.027
9:16:57 AM	0.028
9:17:57 AM	0.028
9:18:57 AM	0.028
9:19:57 AM	0.026
9:20:57 AM	0.028
9:21:57 AM	0.025
9:22:57 AM	0.026
9:23:57 AM	0.025
9:24:57 AM	0.025
9:25:57 AM	0.026
9:26:57 AM	0.027
9:27:57 AM	0.025
9:28:57 AM	0.026
9:29:57 AM	0.025
9:30:57 AM	0.025
9:31:57 AM	0.027
9:32:57 AM	0.026
9:33:57 AM	0.027
9:34:57 AM	0.026

9:35:57 AM	0.03
9:36:57 AM	0.026
9:37:57 AM	0.025
9:38:57 AM	0.027
9:39:57 AM	0.026
9:40:57 AM	0.025
9:41:57 AM	0.026
9:42:57 AM	0.026
9:43:57 AM	0.026
9:44:57 AM	0.029
9:45:57 AM	0.026
9:46:57 AM	0.025
9:47:57 AM	0.025
9:48:57 AM	0.027
9:49:57 AM	0.027
9:50:57 AM	0.026
9:51:57 AM	0.029
9:52:57 AM	0.029
9:53:57 AM	0.026
9:54:57 AM	0.028
9:55:57 AM	0.026
9:56:57 AM	0.028
9:57:57 AM	0.025
9:58:57 AM	0.025
9:59:57 AM	0.024
10:00:57 AM	0.025
10:01:57 AM	0.025
10:02:57 AM	0.026
10:03:57 AM	0.035
10:04:57 AM	0.025
10:05:57 AM	0.026
10:06:57 AM	0.025
10:07:57 AM	0.025
10:08:57 AM	0.025
10:09:57 AM	0.024
10:10:57 AM	0.025
10:11:57 AM	0.027
10:12:57 AM	0.025
10:13:57 AM	0.025
10:14:57 AM	0.024
10:15:57 AM	0.024
10:16:57 AM	0.025
10:17:57 AM	0.026
10:18:57 AM	0.024

10:19:57 AM	0.026
10:20:57 AM	0.026
10:21:57 AM	0.029
10:22:57 AM	0.025
10:23:57 AM	0.025
10:24:57 AM	0.026
10:25:57 AM	0.027
10:26:57 AM	0.027
10:27:57 AM	0.026
10:28:57 AM	0.026
10:29:57 AM	0.026
10:30:57 AM	0.025
10:31:57 AM	0.027
10:32:57 AM	0.028
10:33:57 AM	0.027
10:34:57 AM	0.027
10:35:57 AM	0.026
10:36:57 AM	0.026
10:37:57 AM	0.026
10:38:57 AM	0.025
10:39:57 AM	0.026
10:40:57 AM	0.036
10:41:57 AM	0.027
10:42:57 AM	0.026
10:43:57 AM	0.026
10:44:57 AM	0.027
10:45:57 AM	0.027
10:46:57 AM	0.027
10:47:57 AM	0.028
10:48:57 AM	0.027
10:49:57 AM	0.026
10:50:57 AM	0.026
10:51:57 AM	0.027
10:52:57 AM	0.03
10:53:57 AM	0.03
10:54:57 AM	0.027
10:55:57 AM	0.028
10:56:57 AM	0.027
10:57:57 AM	0.027
10:58:57 AM	0.028
10:59:57 AM	0.029
11:00:57 AM	0.028
11:01:57 AM	0.032
11:02:57 AM	0.03

11:03:57 AM	0.031
11:04:57 AM	0.032
11:05:57 AM	0.03
11:06:57 AM	0.03
11:07:57 AM	0.029
11:08:57 AM	0.031
11:09:57 AM	0.039
11:10:57 AM	0.034
11:11:57 AM	0.032
11:12:57 AM	0.036
11:13:57 AM	0.033
11:14:57 AM	0.03
11:15:57 AM	0.031
11:16:57 AM	0.031
11:17:57 AM	0.032
11:18:57 AM	0.033
11:19:57 AM	0.03
11:20:57 AM	0.03
11:21:57 AM	0.033
11:22:57 AM	0.039
11:23:57 AM	0.037
11:24:57 AM	0.06
11:25:57 AM	0.037
11:26:57 AM	0.036
11:27:57 AM	0.03
11:28:57 AM	0.029
11:29:57 AM	0.03
11:30:57 AM	0.029
11:31:57 AM	0.028
11:32:57 AM	0.029
11:33:57 AM	0.028
11:34:57 AM	0.028
11:35:57 AM	0.031
11:36:57 AM	0.031
11:37:57 AM	0.03
11:38:57 AM	0.036
11:39:57 AM	0.035
11:40:57 AM	0.03
11:41:57 AM	0.029
11:42:57 AM	0.03
11:43:57 AM	0.031
11:44:57 AM	0.031
11:45:57 AM	0.03
11:46:57 AM	0.029

11:47:57 AM	0.028
11:48:57 AM	0.028
11:49:57 AM	0.028
11:50:57 AM	0.028
11:51:57 AM	0.029
11:52:57 AM	0.028
11:53:57 AM	0.028
11:54:57 AM	0.027
11:55:57 AM	0.027
11:56:57 AM	0.029
11:57:57 AM	0.029
11:58:57 AM	0.028
11:59:57 AM	0.028
12:00:57 PM	0.028
12:01:57 PM	0.027
12:02:57 PM	0.028
12:03:57 PM	0.028
12:04:57 PM	0.028
12:05:57 PM	0.027
12:06:57 PM	0.029
12:07:57 PM	0.031
12:08:57 PM	0.029
12:09:57 PM	0.028
12:10:57 PM	0.028
12:11:57 PM	0.029
12:12:57 PM	0.029
12:13:57 PM	0.028
12:14:57 PM	0.027
12:15:57 PM	0.027
12:16:57 PM	0.027
12:17:57 PM	0.028
12:18:57 PM	0.035
12:19:57 PM	0.031
12:20:57 PM	0.028
12:21:57 PM	0.029
12:22:57 PM	0.043
12:23:57 PM	0.028
12:24:57 PM	0.027
12:25:57 PM	0.027
12:26:57 PM	0.028
12:27:57 PM	0.033
12:28:57 PM	0.03
12:29:57 PM	0.031
12:30:57 PM	0.031

12:31:57 PM	0.034
12:32:57 PM	0.03
12:33:57 PM	0.032
12:34:57 PM	0.031
12:35:57 PM	0.032
12:36:57 PM	0.032
12:37:57 PM	0.032
12:38:57 PM	0.033
12:39:57 PM	0.032
12:40:57 PM	0.033
12:41:57 PM	0.032
12:42:57 PM	0.031
12:43:57 PM	0.031
12:44:57 PM	0.031
12:45:57 PM	0.032
12:46:57 PM	0.031
12:47:57 PM	0.028
12:48:57 PM	0.029
12:49:57 PM	0.029
12:50:57 PM	0.04
12:51:57 PM	0.034
12:52:57 PM	0.03
12:53:57 PM	0.032
12:54:57 PM	0.031
12:55:57 PM	0.03
12:56:57 PM	0.037
12:57:57 PM	0.031
12:58:57 PM	0.031
12:59:57 PM	0.03
1:00:57 PM	0.03
1:01:57 PM	0.03
1:02:57 PM	0.035
1:03:57 PM	0.049
1:04:57 PM	0.03
1:05:57 PM	0.03
1:06:57 PM	0.033
1:07:57 PM	0.029
1:08:57 PM	0.03
1:09:57 PM	0.03
1:10:57 PM	0.031
1:11:57 PM	0.029
1:12:57 PM	0.03
1:13:57 PM	0.03
1:14:57 PM	0.03

1:15:57 PM	0.03
1:16:57 PM	0.029
1:17:57 PM	0.03
1:18:57 PM	0.03
1:19:57 PM	0.031
1:20:57 PM	0.031
1:21:57 PM	0.03
1:22:57 PM	0.03
1:23:57 PM	0.033
1:24:57 PM	0.031
1:25:57 PM	0.036
1:26:57 PM	0.032
1:27:57 PM	0.032
1:28:57 PM	0.031
1:29:57 PM	0.03
1:30:57 PM	0.03
1:31:57 PM	0.035
1:32:57 PM	0.032
1:33:57 PM	0.032
1:34:57 PM	0.031
1:35:57 PM	0.031
1:36:57 PM	0.032
1:37:57 PM	0.031
1:38:57 PM	0.031
1:39:57 PM	0.032
1:40:57 PM	0.033
1:41:57 PM	0.033
1:42:57 PM	0.033
1:43:57 PM	0.034
1:44:57 PM	0.035
1:45:57 PM	0.041
1:46:57 PM	0.034
1:47:57 PM	0.034
1:48:57 PM	0.033
1:49:57 PM	0.036
1:50:57 PM	0.034
1:51:57 PM	0.036
1:52:57 PM	0.034
1:53:57 PM	0.035
1:54:57 PM	0.035
1:55:57 PM	0.035
1:56:57 PM	0.038
1:57:57 PM	0.037
1:58:57 PM	0.037

1:59:57 PM	0.04
2:00:57 PM	0.035
2:01:57 PM	0.036
2:02:57 PM	0.04
2:03:57 PM	0.041
2:04:57 PM	0.037
2:05:57 PM	0.034
2:06:57 PM	0.034
2:07:57 PM	0.034
2:08:57 PM	0.04
2:09:57 PM	0.033
2:10:57 PM	0.034
2:11:57 PM	0.035
2:12:57 PM	0.045
2:13:57 PM	0.035
2:14:57 PM	0.032
2:15:57 PM	0.035
2:16:57 PM	0.035
2:17:57 PM	0.034
2:18:57 PM	0.033
2:19:57 PM	0.032
2:20:57 PM	0.033
2:21:57 PM	0.032
2:22:57 PM	0.033
2:23:57 PM	0.032
2:24:57 PM	0.033
2:25:57 PM	0.033
2:26:57 PM	0.036
2:27:57 PM	0.033
2:28:57 PM	0.034
2:29:57 PM	0.033
2:30:57 PM	0.033
2:31:57 PM	0.033
2:32:57 PM	0.033
2:33:57 PM	0.055
2:34:57 PM	0.036
2:35:57 PM	0.034
2:36:57 PM	0.033
2:37:57 PM	0.034
2:38:57 PM	0.038
2:39:57 PM	0.036
2:40:57 PM	0.036
2:41:57 PM	0.035
2:42:57 PM	0.037

2:43:57 PM	0.042
2:44:57 PM	0.037
2:45:57 PM	0.034
2:46:57 PM	0.035
2:47:57 PM	0.034
2:48:57 PM	0.034
2:49:57 PM	0.035
2:50:57 PM	0.034
2:51:57 PM	0.034
2:52:57 PM	0.033
2:53:57 PM	0.034
2:54:57 PM	0.036
2:55:57 PM	0.034
2:56:57 PM	0.034
2:57:57 PM	0.041
2:58:57 PM	0.039
2:59:57 PM	0.035
3:00:57 PM	0.035
3:01:57 PM	0.035
3:02:57 PM	0.035
3:03:57 PM	0.035
3:04:57 PM	0.035
3:05:57 PM	0.041
3:06:57 PM	0.035
3:07:57 PM	0.033
3:08:57 PM	0.038
3:09:57 PM	0.039
3:10:57 PM	0.049
3:11:57 PM	0.036
3:12:57 PM	0.038
3:13:57 PM	0.033
3:14:57 PM	0.036
3:15:57 PM	0.034
3:16:57 PM	0.035
3:17:57 PM	0.035
3:18:57 PM	0.034
3:19:57 PM	0.035
3:20:57 PM	0.036
3:21:57 PM	0.036
3:22:57 PM	0.036
3:23:57 PM	0.035
3:24:57 PM	0.034
3:25:57 PM	0.035
3:26:57 PM	0.036

3:27:57 PM	0.035
3:28:57 PM	0.034
3:29:57 PM	0.041
3:30:57 PM	0.037
3:31:57 PM	0.035
3:32:57 PM	0.035
3:33:57 PM	0.039
3:34:57 PM	0.036
3:35:57 PM	0.036
3:36:57 PM	0.041
3:37:57 PM	0.058
3:38:57 PM	0.036
3:39:57 PM	0.034
3:40:57 PM	0.035
3:41:57 PM	0.035
3:42:57 PM	0.035
3:43:57 PM	0.036
3:44:57 PM	0.035
3:45:57 PM	0.037
3:46:57 PM	0.036
3:47:57 PM	0.037
3:48:57 PM	0.036
3:49:57 PM	0.037
3:50:57 PM	0.037
3:51:57 PM	0.037
3:52:57 PM	0.046
3:53:57 PM	0.043
3:54:57 PM	0.041
3:55:57 PM	0.042
3:56:57 PM	0.041
3:57:57 PM	0.04
3:58:57 PM	0.064
3:59:57 PM	0.041
4:00:57 PM	0.041
4:01:57 PM	0.042
4:02:57 PM	0.043
4:03:57 PM	0.045
4:04:57 PM	0.045
4:05:57 PM	0.045

Device Serial No	Log Time	Log Type	Sensor 1 Type	Sensor 1 Serial Number	Sensor 1 Status	Sensor 1 Gas Reading
592-908641	7/17/2024 16:09	Readings	PID	SC23030124AA	Normal	0
592-908641	7/17/2024 16:08	Readings	PID	SC23030124AA	Normal	0
592-908641	7/17/2024 16:07	Readings	PID	SC23030124AA	Normal	0
592-908641	7/17/2024 16:06	Readings	PID	SC23030124AA	Normal	0
592-908641	7/17/2024 16:05	Readings	PID	SC23030124AA	Normal	0
592-908641	7/17/2024 16:04	Readings	PID	SC23030124AA	Normal	0
592-908641	7/17/2024 16:03	Readings	PID	SC23030124AA	Normal	0
592-908641	7/17/2024 16:02	Readings	PID	SC23030124AA	Normal	0
592-908641	7/17/2024 16:01	Readings	PID	SC23030124AA	Normal	0
592-908641	7/17/2024 16:00	Readings	PID	SC23030124AA	Normal	0
592-908641	7/17/2024 15:59	Readings	PID	SC23030124AA	Normal	0
592-908641	7/17/2024 15:58	Readings	PID	SC23030124AA	Normal	0
592-908641	7/17/2024 15:57	Readings	PID	SC23030124AA	Normal	0
592-908641	7/17/2024 15:56	Readings	PID	SC23030124AA	Normal	0
592-908641	7/17/2024 15:55	Readings	PID	SC23030124AA	Normal	0
592-908641	7/17/2024 15:54	Readings	PID	SC23030124AA	Normal	0
592-908641	7/17/2024 15:53	Readings	PID	SC23030124AA	Normal	0
592-908641	7/17/2024 15:52	Readings	PID	SC23030124AA	Normal	0
592-908641	7/17/2024 15:51	Readings	PID	SC23030124AA	Normal	0
592-908641	7/17/2024 15:50	Readings	PID	SC23030124AA	Normal	0
592-908641	7/17/2024 15:49	Readings	PID	SC23030124AA	Normal	0
592-908641	7/17/2024 15:48	Readings	PID	SC23030124AA	Normal	0
592-908641	7/17/2024 15:47	Readings	PID	SC23030124AA	Normal	0
592-908641	7/17/2024 15:46	Readings	PID	SC23030124AA	Normal	0
592-908641	7/17/2024 15:45	Readings	PID	SC23030124AA	Normal	0
592-908641	7/17/2024 15:44	Readings	PID	SC23030124AA	Normal	0
592-908641	7/17/2024 15:43	Readings	PID	SC23030124AA	Normal	0
592-908641	7/17/2024 15:42	Readings	PID	SC23030124AA	Normal	0
592-908641	7/17/2024 15:41	Readings	PID	SC23030124AA	Normal	0
592-908641	7/17/2024 15:40	Readings	PID	SC23030124AA	Normal	0
592-908641	7/17/2024 15:39	Readings	PID	SC23030124AA	Normal	0
592-908641	7/17/2024 15:38	Readings	PID	SC23030124AA	Normal	0

592-908641	7/17/2024 7:22 Readings	PID	SC23030124AA	Normal	0
592-908641	7/17/2024 7:21 Readings	PID	SC23030124AA	Normal	0
592-908641	7/17/2024 7:20 Readings	PID	SC23030124AA	Normal	0
592-908641	7/17/2024 7:19 Readings	PID	SC23030124AA	Normal	0
592-908641	7/17/2024 7:18 Readings	PID	SC23030124AA	Normal	0
592-908641	7/17/2024 7:17 Readings	PID	SC23030124AA	Normal	0
592-908641	7/17/2024 7:16 Readings	PID	SC23030124AA	Normal	0
592-908641	7/17/2024 7:15 Readings	PID	SC23030124AA	Normal	0
592-908641	7/17/2024 7:14 Readings	PID	SC23030124AA	Normal	0
592-908641	7/17/2024 7:13 Readings	PID	SC23030124AA	Normal	0
592-908641	7/17/2024 7:12 Readings	PID	SC23030124AA	Normal	0
592-908641	7/17/2024 7:11 Readings	PID	SC23030124AA	Normal	0
592-908641	7/17/2024 7:10 Readings	PID	SC23030124AA	Normal	0
592-908641	7/17/2024 7:09 Readings	PID	SC23030124AA	Normal	0
592-908641	7/17/2024 7:08 Readings	PID	SC23030124AA	Normal	0
592-908641	7/17/2024 7:07 Readings	PID	SC23030124AA	Normal	0
592-908641	7/17/2024 7:06 Readings	PID	SC23030124AA	Normal	0
592-908641	7/17/2024 7:05 Readings	PID	SC23030124AA	Normal	0
592-908641	7/17/2024 7:04 Readings	PID	SC23030124AA	Normal	0
592-908641	7/17/2024 7:03 Readings	PID	SC23030124AA	Normal	0
592-908641	7/17/2024 7:02 Readings	PID	SC23030124AA	Normal	0
592-908641	7/17/2024 7:01 CONFIG	PID	SC23030124AA		

Instrument Name	DustTrak II
Model Number	8530
Serial Number	8530173513
Firmware Version	3.1
Calibration Date	8/1/2023
Test Name	MANUAL_003
Test Start Time	7:02:15 AM
Test Start Date	7/17/2024
Test Length [D:H:M]	0:09:04
Test Interval [M:S]	1:00
Mass Average [mg/m3]	0.034
Mass Minimum [mg/m3]	0.025
Mass Maximum [mg/m3]	0.06
Mass TWA [mg/m3]	0.032
Photometric User Cal	1
Flow User Cal	0
Errors	
Number of Samples	544

Elapsed Time [s]	Mass [mg/m3]	Alarms	Errors
7:02:15 AM	0.033		
7:03:15 AM	0.03		
7:04:15 AM	0.03		
7:05:15 AM	0.029		
7:06:15 AM	0.031		
7:07:15 AM	0.031		
7:08:15 AM	0.028		
7:09:15 AM	0.028		
7:10:15 AM	0.029		
7:11:15 AM	0.03		
7:12:15 AM	0.033		
7:13:15 AM	0.03		
7:14:15 AM	0.029		
7:15:15 AM	0.029		
7:16:15 AM	0.027		
7:17:15 AM	0.028		
7:18:15 AM	0.029		
7:19:15 AM	0.03		
7:20:15 AM	0.029		
7:21:15 AM	0.029		
7:22:15 AM	0.032		
7:23:15 AM	0.03		
7:24:15 AM	0.029		
7:25:15 AM	0.029		

7:26:15 AM	0.033
7:27:15 AM	0.033
7:28:15 AM	0.031
7:29:15 AM	0.044
7:30:15 AM	0.033
7:31:15 AM	0.028
7:32:15 AM	0.028
7:33:15 AM	0.028
7:34:15 AM	0.031
7:35:15 AM	0.03
7:36:15 AM	0.028
7:37:15 AM	0.027
7:38:15 AM	0.034
7:39:15 AM	0.032
7:40:15 AM	0.032
7:41:15 AM	0.029
7:42:15 AM	0.028
7:43:15 AM	0.028
7:44:15 AM	0.036
7:45:15 AM	0.06
7:46:15 AM	0.041
7:47:15 AM	0.028
7:48:15 AM	0.028
7:49:15 AM	0.027
7:50:15 AM	0.028
7:51:15 AM	0.028
7:52:15 AM	0.029
7:53:15 AM	0.031
7:54:15 AM	0.032
7:55:15 AM	0.031
7:56:15 AM	0.032
7:57:15 AM	0.03
7:58:15 AM	0.03
7:59:15 AM	0.029
8:00:15 AM	0.031
8:01:15 AM	0.031
8:02:15 AM	0.033
8:03:15 AM	0.032
8:04:15 AM	0.032
8:05:15 AM	0.033
8:06:15 AM	0.035
8:07:15 AM	0.033
8:08:15 AM	0.034
8:09:15 AM	0.029

8:10:15 AM	0.027
8:11:15 AM	0.026
8:12:15 AM	0.028
8:13:15 AM	0.028
8:14:15 AM	0.028
8:15:15 AM	0.029
8:16:15 AM	0.029
8:17:15 AM	0.028
8:18:15 AM	0.029
8:19:15 AM	0.028
8:20:15 AM	0.026
8:21:15 AM	0.026
8:22:15 AM	0.026
8:23:15 AM	0.026
8:24:15 AM	0.026
8:25:15 AM	0.026
8:26:15 AM	0.03
8:27:15 AM	0.027
8:28:15 AM	0.026
8:29:15 AM	0.027
8:30:15 AM	0.026
8:31:15 AM	0.028
8:32:15 AM	0.03
8:33:15 AM	0.026
8:34:15 AM	0.027
8:35:15 AM	0.026
8:36:15 AM	0.026
8:37:15 AM	0.026
8:38:15 AM	0.026
8:39:15 AM	0.027
8:40:15 AM	0.028
8:41:15 AM	0.027
8:42:15 AM	0.027
8:43:15 AM	0.028
8:44:15 AM	0.028
8:45:15 AM	0.028
8:46:15 AM	0.029
8:47:15 AM	0.029
8:48:15 AM	0.028
8:49:15 AM	0.03
8:50:15 AM	0.033
8:51:15 AM	0.03
8:52:15 AM	0.029
8:53:15 AM	0.029

8:54:15 AM	0.028
8:55:15 AM	0.034
8:56:15 AM	0.029
8:57:15 AM	0.028
8:58:15 AM	0.029
8:59:15 AM	0.029
9:00:15 AM	0.028
9:01:15 AM	0.028
9:02:15 AM	0.028
9:03:15 AM	0.028
9:04:15 AM	0.027
9:05:15 AM	0.028
9:06:15 AM	0.028
9:07:15 AM	0.027
9:08:15 AM	0.027
9:09:15 AM	0.027
9:10:15 AM	0.027
9:11:15 AM	0.028
9:12:15 AM	0.028
9:13:15 AM	0.026
9:14:15 AM	0.027
9:15:15 AM	0.026
9:16:15 AM	0.026
9:17:15 AM	0.027
9:18:15 AM	0.031
9:19:15 AM	0.028
9:20:15 AM	0.027
9:21:15 AM	0.028
9:22:15 AM	0.025
9:23:15 AM	0.026
9:24:15 AM	0.026
9:25:15 AM	0.026
9:26:15 AM	0.026
9:27:15 AM	0.026
9:28:15 AM	0.026
9:29:15 AM	0.026
9:30:15 AM	0.026
9:31:15 AM	0.027
9:32:15 AM	0.027
9:33:15 AM	0.026
9:34:15 AM	0.027
9:35:15 AM	0.026
9:36:15 AM	0.026
9:37:15 AM	0.026

9:38:15 AM	0.026
9:39:15 AM	0.027
9:40:15 AM	0.028
9:41:15 AM	0.026
9:42:15 AM	0.027
9:43:15 AM	0.028
9:44:15 AM	0.028
9:45:15 AM	0.027
9:46:15 AM	0.028
9:47:15 AM	0.026
9:48:15 AM	0.025
9:49:15 AM	0.027
9:50:15 AM	0.027
9:51:15 AM	0.026
9:52:15 AM	0.026
9:53:15 AM	0.029
9:54:15 AM	0.026
9:55:15 AM	0.028
9:56:15 AM	0.027
9:57:15 AM	0.026
9:58:15 AM	0.027
9:59:15 AM	0.026
10:00:15 AM	0.026
10:01:15 AM	0.027
10:02:15 AM	0.026
10:03:15 AM	0.028
10:04:15 AM	0.028
10:05:15 AM	0.026
10:06:15 AM	0.029
10:07:15 AM	0.026
10:08:15 AM	0.026
10:09:15 AM	0.027
10:10:15 AM	0.026
10:11:15 AM	0.026
10:12:15 AM	0.027
10:13:15 AM	0.027
10:14:15 AM	0.026
10:15:15 AM	0.025
10:16:15 AM	0.025
10:17:15 AM	0.025
10:18:15 AM	0.026
10:19:15 AM	0.026
10:20:15 AM	0.028
10:21:15 AM	0.027

10:22:15 AM	0.027
10:23:15 AM	0.026
10:24:15 AM	0.044
10:25:15 AM	0.029
10:26:15 AM	0.028
10:27:15 AM	0.03
10:28:15 AM	0.028
10:29:15 AM	0.028
10:30:15 AM	0.027
10:31:15 AM	0.026
10:32:15 AM	0.027
10:33:15 AM	0.027
10:34:15 AM	0.028
10:35:15 AM	0.029
10:36:15 AM	0.027
10:37:15 AM	0.026
10:38:15 AM	0.026
10:39:15 AM	0.026
10:40:15 AM	0.027
10:41:15 AM	0.028
10:42:15 AM	0.027
10:43:15 AM	0.027
10:44:15 AM	0.027
10:45:15 AM	0.027
10:46:15 AM	0.028
10:47:15 AM	0.028
10:48:15 AM	0.027
10:49:15 AM	0.028
10:50:15 AM	0.028
10:51:15 AM	0.028
10:52:15 AM	0.027
10:53:15 AM	0.028
10:54:15 AM	0.029
10:55:15 AM	0.028
10:56:15 AM	0.029
10:57:15 AM	0.028
10:58:15 AM	0.027
10:59:15 AM	0.028
11:00:15 AM	0.029
11:01:15 AM	0.03
11:02:15 AM	0.028
11:03:15 AM	0.041
11:04:15 AM	0.031
11:05:15 AM	0.03

11:06:15 AM	0.034
11:07:15 AM	0.029
11:08:15 AM	0.031
11:09:15 AM	0.03
11:10:15 AM	0.031
11:11:15 AM	0.034
11:12:15 AM	0.033
11:13:15 AM	0.035
11:14:15 AM	0.034
11:15:15 AM	0.032
11:16:15 AM	0.031
11:17:15 AM	0.029
11:18:15 AM	0.03
11:19:15 AM	0.033
11:20:15 AM	0.035
11:21:15 AM	0.034
11:22:15 AM	0.036
11:23:15 AM	0.032
11:24:15 AM	0.032
11:25:15 AM	0.031
11:26:15 AM	0.029
11:27:15 AM	0.029
11:28:15 AM	0.034
11:29:15 AM	0.032
11:30:15 AM	0.03
11:31:15 AM	0.031
11:32:15 AM	0.029
11:33:15 AM	0.029
11:34:15 AM	0.028
11:35:15 AM	0.029
11:36:15 AM	0.031
11:37:15 AM	0.031
11:38:15 AM	0.033
11:39:15 AM	0.036
11:40:15 AM	0.039
11:41:15 AM	0.034
11:42:15 AM	0.032
11:43:15 AM	0.031
11:44:15 AM	0.031
11:45:15 AM	0.032
11:46:15 AM	0.03
11:47:15 AM	0.031
11:48:15 AM	0.031
11:49:15 AM	0.03

11:50:15 AM	0.031
11:51:15 AM	0.03
11:52:15 AM	0.03
11:53:15 AM	0.029
11:54:15 AM	0.028
11:55:15 AM	0.028
11:56:15 AM	0.029
11:57:15 AM	0.029
11:58:15 AM	0.029
11:59:15 AM	0.03
12:00:15 PM	0.03
12:01:15 PM	0.031
12:02:15 PM	0.03
12:03:15 PM	0.03
12:04:15 PM	0.03
12:05:15 PM	0.029
12:06:15 PM	0.029
12:07:15 PM	0.029
12:08:15 PM	0.03
12:09:15 PM	0.032
12:10:15 PM	0.033
12:11:15 PM	0.031
12:12:15 PM	0.03
12:13:15 PM	0.029
12:14:15 PM	0.03
12:15:15 PM	0.03
12:16:15 PM	0.029
12:17:15 PM	0.029
12:18:15 PM	0.03
12:19:15 PM	0.037
12:20:15 PM	0.034
12:21:15 PM	0.032
12:22:15 PM	0.033
12:23:15 PM	0.031
12:24:15 PM	0.031
12:25:15 PM	0.031
12:26:15 PM	0.029
12:27:15 PM	0.032
12:28:15 PM	0.036
12:29:15 PM	0.035
12:30:15 PM	0.037
12:31:15 PM	0.035
12:32:15 PM	0.035
12:33:15 PM	0.036

12:34:15 PM	0.035
12:35:15 PM	0.035
12:36:15 PM	0.036
12:37:15 PM	0.036
12:38:15 PM	0.037
12:39:15 PM	0.035
12:40:15 PM	0.036
12:41:15 PM	0.035
12:42:15 PM	0.035
12:43:15 PM	0.036
12:44:15 PM	0.035
12:45:15 PM	0.038
12:46:15 PM	0.037
12:47:15 PM	0.035
12:48:15 PM	0.033
12:49:15 PM	0.033
12:50:15 PM	0.034
12:51:15 PM	0.034
12:52:15 PM	0.046
12:53:15 PM	0.035
12:54:15 PM	0.035
12:55:15 PM	0.041
12:56:15 PM	0.036
12:57:15 PM	0.046
12:58:15 PM	0.035
12:59:15 PM	0.035
1:00:15 PM	0.037
1:01:15 PM	0.035
1:02:15 PM	0.036
1:03:15 PM	0.038
1:04:15 PM	0.045
1:05:15 PM	0.035
1:06:15 PM	0.035
1:07:15 PM	0.036
1:08:15 PM	0.036
1:09:15 PM	0.035
1:10:15 PM	0.035
1:11:15 PM	0.036
1:12:15 PM	0.034
1:13:15 PM	0.035
1:14:15 PM	0.036
1:15:15 PM	0.039
1:16:15 PM	0.035
1:17:15 PM	0.035

1:18:15 PM	0.035
1:19:15 PM	0.036
1:20:15 PM	0.037
1:21:15 PM	0.038
1:22:15 PM	0.039
1:23:15 PM	0.036
1:24:15 PM	0.037
1:25:15 PM	0.037
1:26:15 PM	0.036
1:27:15 PM	0.037
1:28:15 PM	0.036
1:29:15 PM	0.036
1:30:15 PM	0.037
1:31:15 PM	0.036
1:32:15 PM	0.036
1:33:15 PM	0.036
1:34:15 PM	0.036
1:35:15 PM	0.037
1:36:15 PM	0.036
1:37:15 PM	0.036
1:38:15 PM	0.037
1:39:15 PM	0.037
1:40:15 PM	0.039
1:41:15 PM	0.037
1:42:15 PM	0.038
1:43:15 PM	0.038
1:44:15 PM	0.039
1:45:15 PM	0.04
1:46:15 PM	0.04
1:47:15 PM	0.052
1:48:15 PM	0.053
1:49:15 PM	0.039
1:50:15 PM	0.039
1:51:15 PM	0.039
1:52:15 PM	0.039
1:53:15 PM	0.04
1:54:15 PM	0.044
1:55:15 PM	0.047
1:56:15 PM	0.041
1:57:15 PM	0.039
1:58:15 PM	0.045
1:59:15 PM	0.041
2:00:15 PM	0.044
2:01:15 PM	0.053

2:02:15 PM	0.042
2:03:15 PM	0.043
2:04:15 PM	0.048
2:05:15 PM	0.045
2:06:15 PM	0.043
2:07:15 PM	0.039
2:08:15 PM	0.04
2:09:15 PM	0.044
2:10:15 PM	0.04
2:11:15 PM	0.04
2:12:15 PM	0.042
2:13:15 PM	0.044
2:14:15 PM	0.052
2:15:15 PM	0.041
2:16:15 PM	0.04
2:17:15 PM	0.04
2:18:15 PM	0.052
2:19:15 PM	0.039
2:20:15 PM	0.039
2:21:15 PM	0.04
2:22:15 PM	0.041
2:23:15 PM	0.04
2:24:15 PM	0.039
2:25:15 PM	0.038
2:26:15 PM	0.038
2:27:15 PM	0.039
2:28:15 PM	0.04
2:29:15 PM	0.04
2:30:15 PM	0.04
2:31:15 PM	0.039
2:32:15 PM	0.04
2:33:15 PM	0.041
2:34:15 PM	0.046
2:35:15 PM	0.049
2:36:15 PM	0.04
2:37:15 PM	0.039
2:38:15 PM	0.041
2:39:15 PM	0.041
2:40:15 PM	0.041
2:41:15 PM	0.046
2:42:15 PM	0.043
2:43:15 PM	0.048
2:44:15 PM	0.054
2:45:15 PM	0.043

2:46:15 PM	0.045
2:47:15 PM	0.041
2:48:15 PM	0.041
2:49:15 PM	0.04
2:50:15 PM	0.046
2:51:15 PM	0.041
2:52:15 PM	0.04
2:53:15 PM	0.039
2:54:15 PM	0.039
2:55:15 PM	0.039
2:56:15 PM	0.04
2:57:15 PM	0.04
2:58:15 PM	0.04
2:59:15 PM	0.042
3:00:15 PM	0.041
3:01:15 PM	0.039
3:02:15 PM	0.038
3:03:15 PM	0.038
3:04:15 PM	0.039
3:05:15 PM	0.041
3:06:15 PM	0.04
3:07:15 PM	0.041
3:08:15 PM	0.04
3:09:15 PM	0.04
3:10:15 PM	0.044
3:11:15 PM	0.049
3:12:15 PM	0.045
3:13:15 PM	0.043
3:14:15 PM	0.041
3:15:15 PM	0.04
3:16:15 PM	0.04
3:17:15 PM	0.041
3:18:15 PM	0.043
3:19:15 PM	0.044
3:20:15 PM	0.04
3:21:15 PM	0.041
3:22:15 PM	0.041
3:23:15 PM	0.043
3:24:15 PM	0.045
3:25:15 PM	0.04
3:26:15 PM	0.041
3:27:15 PM	0.043
3:28:15 PM	0.046
3:29:15 PM	0.041

3:30:15 PM	0.04
3:31:15 PM	0.041
3:32:15 PM	0.039
3:33:15 PM	0.043
3:34:15 PM	0.044
3:35:15 PM	0.041
3:36:15 PM	0.04
3:37:15 PM	0.041
3:38:15 PM	0.041
3:39:15 PM	0.041
3:40:15 PM	0.041
3:41:15 PM	0.041
3:42:15 PM	0.041
3:43:15 PM	0.042
3:44:15 PM	0.044
3:45:15 PM	0.041
3:46:15 PM	0.042
3:47:15 PM	0.041
3:48:15 PM	0.042
3:49:15 PM	0.042
3:50:15 PM	0.043
3:51:15 PM	0.044
3:52:15 PM	0.042
3:53:15 PM	0.044
3:54:15 PM	0.058
3:55:15 PM	0.049
3:56:15 PM	0.048
3:57:15 PM	0.047
3:58:15 PM	0.046
3:59:15 PM	0.047
4:00:15 PM	0.046
4:01:15 PM	0.046
4:02:15 PM	0.046
4:03:15 PM	0.05
4:04:15 PM	0.051
4:05:15 PM	0.051

Device Serial No	Log Time	Log Type	Sensor 1 Type	Sensor 1 Serial Number	Sensor 1 Status	Sensor 1 Gas Reading
592-602806	7/17/2024 16:13	Readings	PID	SC23030186C8	Normal	0
592-602806	7/17/2024 16:12	Readings	PID	SC23030186C8	Normal	0
592-602806	7/17/2024 16:11	Readings	PID	SC23030186C8	Normal	0
592-602806	7/17/2024 16:10	Readings	PID	SC23030186C8	Normal	0
592-602806	7/17/2024 16:09	Readings	PID	SC23030186C8	Normal	0
592-602806	7/17/2024 16:08	Readings	PID	SC23030186C8	Normal	0
592-602806	7/17/2024 16:07	Readings	PID	SC23030186C8	Normal	0
592-602806	7/17/2024 16:06	Readings	PID	SC23030186C8	Normal	0.1
592-602806	7/17/2024 16:05	Readings	PID	SC23030186C8	Normal	0
592-602806	7/17/2024 16:04	Readings	PID	SC23030186C8	Normal	0
592-602806	7/17/2024 16:03	Readings	PID	SC23030186C8	Normal	0
592-602806	7/17/2024 16:02	Readings	PID	SC23030186C8	Normal	0
592-602806	7/17/2024 16:01	Readings	PID	SC23030186C8	Normal	0
592-602806	7/17/2024 16:00	Readings	PID	SC23030186C8	Normal	0
592-602806	7/17/2024 15:59	Readings	PID	SC23030186C8	Normal	0
592-602806	7/17/2024 15:58	Readings	PID	SC23030186C8	Normal	0
592-602806	7/17/2024 15:57	Readings	PID	SC23030186C8	Normal	0.1
592-602806	7/17/2024 15:56	Readings	PID	SC23030186C8	Normal	0
592-602806	7/17/2024 15:55	Readings	PID	SC23030186C8	Normal	0
592-602806	7/17/2024 15:54	Readings	PID	SC23030186C8	Normal	0
592-602806	7/17/2024 15:53	Readings	PID	SC23030186C8	Normal	0
592-602806	7/17/2024 15:52	Readings	PID	SC23030186C8	Normal	0
592-602806	7/17/2024 15:51	Readings	PID	SC23030186C8	Normal	0
592-602806	7/17/2024 15:50	Readings	PID	SC23030186C8	Normal	0
592-602806	7/17/2024 15:49	Readings	PID	SC23030186C8	Normal	0
592-602806	7/17/2024 15:48	Readings	PID	SC23030186C8	Normal	0
592-602806	7/17/2024 15:47	Readings	PID	SC23030186C8	Normal	0
592-602806	7/17/2024 15:46	Readings	PID	SC23030186C8	Normal	0
592-602806	7/17/2024 15:45	Readings	PID	SC23030186C8	Normal	0
592-602806	7/17/2024 15:44	Readings	PID	SC23030186C8	Normal	0
592-602806	7/17/2024 15:43	Readings	PID	SC23030186C8	Normal	0
592-602806	7/17/2024 15:42	Readings	PID	SC23030186C8	Normal	0

592-602806	7/17/2024 15:41	Readings	PID	SC23030186C8	Normal	0
592-602806	7/17/2024 15:40	Readings	PID	SC23030186C8	Normal	0
592-602806	7/17/2024 15:39	Readings	PID	SC23030186C8	Normal	0.1
592-602806	7/17/2024 15:38	Readings	PID	SC23030186C8	Normal	0
592-602806	7/17/2024 15:37	Readings	PID	SC23030186C8	Normal	0
592-602806	7/17/2024 15:36	Readings	PID	SC23030186C8	Normal	0
592-602806	7/17/2024 15:35	Readings	PID	SC23030186C8	Normal	0.1
592-602806	7/17/2024 15:34	Readings	PID	SC23030186C8	Normal	0
592-602806	7/17/2024 15:33	Readings	PID	SC23030186C8	Normal	0
592-602806	7/17/2024 15:32	Readings	PID	SC23030186C8	Normal	0
592-602806	7/17/2024 15:31	Readings	PID	SC23030186C8	Normal	0.1
592-602806	7/17/2024 15:30	Readings	PID	SC23030186C8	Normal	0
592-602806	7/17/2024 15:29	Readings	PID	SC23030186C8	Normal	0
592-602806	7/17/2024 15:28	Readings	PID	SC23030186C8	Normal	0.1
592-602806	7/17/2024 15:27	Readings	PID	SC23030186C8	Normal	0
592-602806	7/17/2024 15:26	Readings	PID	SC23030186C8	Normal	0
592-602806	7/17/2024 15:25	Readings	PID	SC23030186C8	Normal	0
592-602806	7/17/2024 15:24	Readings	PID	SC23030186C8	Normal	0
592-602806	7/17/2024 15:23	Readings	PID	SC23030186C8	Normal	0
592-602806	7/17/2024 15:22	Readings	PID	SC23030186C8	Normal	0
592-602806	7/17/2024 15:21	Readings	PID	SC23030186C8	Normal	0
592-602806	7/17/2024 15:20	Readings	PID	SC23030186C8	Normal	0
592-602806	7/17/2024 15:19	Readings	PID	SC23030186C8	Normal	0
592-602806	7/17/2024 15:18	Readings	PID	SC23030186C8	Normal	0
592-602806	7/17/2024 15:17	Readings	PID	SC23030186C8	Normal	0
592-602806	7/17/2024 15:16	Readings	PID	SC23030186C8	Normal	0
592-602806	7/17/2024 15:15	Readings	PID	SC23030186C8	Normal	0.1
592-602806	7/17/2024 15:14	Readings	PID	SC23030186C8	Normal	0
592-602806	7/17/2024 15:13	Readings	PID	SC23030186C8	Normal	0
592-602806	7/17/2024 15:12	Readings	PID	SC23030186C8	Normal	0
592-602806	7/17/2024 15:11	Readings	PID	SC23030186C8	Normal	0
592-602806	7/17/2024 15:10	Readings	PID	SC23030186C8	Normal	0
592-602806	7/17/2024 15:09	Readings	PID	SC23030186C8	Normal	0

592-602806	7/17/2024 15:08	Readings	PID	SC23030186C8	Normal	0
592-602806	7/17/2024 15:07	Readings	PID	SC23030186C8	Normal	0
592-602806	7/17/2024 15:06	Readings	PID	SC23030186C8	Normal	0
592-602806	7/17/2024 15:05	Readings	PID	SC23030186C8	Normal	0
592-602806	7/17/2024 15:04	Readings	PID	SC23030186C8	Normal	0
592-602806	7/17/2024 15:03	Readings	PID	SC23030186C8	Normal	0
592-602806	7/17/2024 15:02	Readings	PID	SC23030186C8	Normal	0
592-602806	7/17/2024 15:01	Readings	PID	SC23030186C8	Normal	0
592-602806	7/17/2024 15:00	Readings	PID	SC23030186C8	Normal	0
592-602806	7/17/2024 14:59	Readings	PID	SC23030186C8	Normal	0
592-602806	7/17/2024 14:58	Readings	PID	SC23030186C8	Normal	0.1
592-602806	7/17/2024 14:57	Readings	PID	SC23030186C8	Normal	0
592-602806	7/17/2024 14:56	Readings	PID	SC23030186C8	Normal	0
592-602806	7/17/2024 14:55	Readings	PID	SC23030186C8	Normal	0
592-602806	7/17/2024 14:54	Readings	PID	SC23030186C8	Normal	0
592-602806	7/17/2024 14:53	Readings	PID	SC23030186C8	Normal	0
592-602806	7/17/2024 14:52	Readings	PID	SC23030186C8	Normal	0
592-602806	7/17/2024 14:51	Readings	PID	SC23030186C8	Normal	0.2
592-602806	7/17/2024 14:50	Readings	PID	SC23030186C8	Normal	0.1
592-602806	7/17/2024 14:49	Readings	PID	SC23030186C8	Normal	0.1
592-602806	7/17/2024 14:48	Readings	PID	SC23030186C8	Normal	0.1
592-602806	7/17/2024 14:47	Readings	PID	SC23030186C8	Normal	0.1
592-602806	7/17/2024 14:46	Readings	PID	SC23030186C8	Normal	0
592-602806	7/17/2024 14:45	Readings	PID	SC23030186C8	Normal	0.1
592-602806	7/17/2024 14:44	Readings	PID	SC23030186C8	Normal	0.5
592-602806	7/17/2024 14:43	Readings	PID	SC23030186C8	Normal	0.1
592-602806	7/17/2024 14:42	Readings	PID	SC23030186C8	Normal	0.5
592-602806	7/17/2024 14:41	Readings	PID	SC23030186C8	Normal	0.3
592-602806	7/17/2024 14:40	Readings	PID	SC23030186C8	Normal	0.1
592-602806	7/17/2024 14:39	Readings	PID	SC23030186C8	Normal	0.2
592-602806	7/17/2024 14:38	Readings	PID	SC23030186C8	Normal	0.4
592-602806	7/17/2024 14:37	Readings	PID	SC23030186C8	Normal	0.1
592-602806	7/17/2024 14:36	Readings	PID	SC23030186C8	Normal	0

592-602806	7/17/2024 14:35	Readings	PID	SC23030186C8	Normal	0
592-602806	7/17/2024 14:34	Readings	PID	SC23030186C8	Normal	0
592-602806	7/17/2024 14:33	Readings	PID	SC23030186C8	Normal	0.1
592-602806	7/17/2024 14:32	Readings	PID	SC23030186C8	Normal	0.1
592-602806	7/17/2024 14:31	Readings	PID	SC23030186C8	Normal	0.2
592-602806	7/17/2024 14:30	Readings	PID	SC23030186C8	Normal	0.3
592-602806	7/17/2024 14:29	Readings	PID	SC23030186C8	Normal	0.3
592-602806	7/17/2024 14:28	Readings	PID	SC23030186C8	Normal	0
592-602806	7/17/2024 14:27	Readings	PID	SC23030186C8	Normal	0.1
592-602806	7/17/2024 14:26	Readings	PID	SC23030186C8	Normal	0.2
592-602806	7/17/2024 14:25	Readings	PID	SC23030186C8	Normal	0.1
592-602806	7/17/2024 14:24	Readings	PID	SC23030186C8	Normal	0.1
592-602806	7/17/2024 14:23	Readings	PID	SC23030186C8	Normal	0.1
592-602806	7/17/2024 14:22	Readings	PID	SC23030186C8	Normal	0.1
592-602806	7/17/2024 14:21	Readings	PID	SC23030186C8	Normal	0
592-602806	7/17/2024 14:20	Readings	PID	SC23030186C8	Normal	0.1
592-602806	7/17/2024 14:19	Readings	PID	SC23030186C8	Normal	0.3
592-602806	7/17/2024 14:18	Readings	PID	SC23030186C8	Normal	0.1
592-602806	7/17/2024 14:17	Readings	PID	SC23030186C8	Normal	0
592-602806	7/17/2024 14:16	Readings	PID	SC23030186C8	Normal	0
592-602806	7/17/2024 14:15	Readings	PID	SC23030186C8	Normal	0
592-602806	7/17/2024 14:14	Readings	PID	SC23030186C8	Normal	0.1
592-602806	7/17/2024 14:13	Readings	PID	SC23030186C8	Normal	0.1
592-602806	7/17/2024 14:12	Readings	PID	SC23030186C8	Normal	0.1
592-602806	7/17/2024 14:11	Readings	PID	SC23030186C8	Normal	0.1
592-602806	7/17/2024 14:10	Readings	PID	SC23030186C8	Normal	0.1
592-602806	7/17/2024 14:09	Readings	PID	SC23030186C8	Normal	0.3
592-602806	7/17/2024 14:08	Readings	PID	SC23030186C8	Normal	2.2
592-602806	7/17/2024 14:07	Readings	PID	SC23030186C8	Normal	0.1
592-602806	7/17/2024 14:06	Readings	PID	SC23030186C8	Normal	0.2
592-602806	7/17/2024 14:05	Readings	PID	SC23030186C8	Normal	1.8
592-602806	7/17/2024 14:04	Readings	PID	SC23030186C8	Normal	0.1
592-602806	7/17/2024 14:03	Readings	PID	SC23030186C8	Normal	0.7

592-602806	7/17/2024 14:02	Readings	PID	SC23030186C8	Normal	0.2
592-602806	7/17/2024 14:01	Readings	PID	SC23030186C8	Normal	0.8
592-602806	7/17/2024 14:00	Readings	PID	SC23030186C8	Normal	0.3
592-602806	7/17/2024 13:59	Readings	PID	SC23030186C8	Normal	0.2
592-602806	7/17/2024 13:58	Readings	PID	SC23030186C8	Normal	0.5
592-602806	7/17/2024 13:57	Readings	PID	SC23030186C8	Normal	0.1
592-602806	7/17/2024 13:56	Readings	PID	SC23030186C8	Normal	0.1
592-602806	7/17/2024 13:55	Readings	PID	SC23030186C8	Normal	0.1
592-602806	7/17/2024 13:54	Readings	PID	SC23030186C8	Normal	0
592-602806	7/17/2024 13:53	Readings	PID	SC23030186C8	Normal	0.1
592-602806	7/17/2024 13:52	Readings	PID	SC23030186C8	Normal	0.1
592-602806	7/17/2024 13:51	Readings	PID	SC23030186C8	Normal	0
592-602806	7/17/2024 13:50	Readings	PID	SC23030186C8	Normal	0.1
592-602806	7/17/2024 13:49	Readings	PID	SC23030186C8	Normal	0.1
592-602806	7/17/2024 13:48	Readings	PID	SC23030186C8	Normal	0.1
592-602806	7/17/2024 13:47	Readings	PID	SC23030186C8	Normal	0.1
592-602806	7/17/2024 13:46	Readings	PID	SC23030186C8	Normal	0.1
592-602806	7/17/2024 13:45	Readings	PID	SC23030186C8	Normal	0
592-602806	7/17/2024 13:44	Readings	PID	SC23030186C8	Normal	0
592-602806	7/17/2024 13:43	Readings	PID	SC23030186C8	Normal	0.1
592-602806	7/17/2024 13:42	Readings	PID	SC23030186C8	Normal	0
592-602806	7/17/2024 13:41	Readings	PID	SC23030186C8	Normal	0.1
592-602806	7/17/2024 13:40	Readings	PID	SC23030186C8	Normal	0.1
592-602806	7/17/2024 13:39	Readings	PID	SC23030186C8	Normal	0.1
592-602806	7/17/2024 13:38	Readings	PID	SC23030186C8	Normal	0.1
592-602806	7/17/2024 13:37	Readings	PID	SC23030186C8	Normal	0.1
592-602806	7/17/2024 13:36	Readings	PID	SC23030186C8	Normal	0.2
592-602806	7/17/2024 13:35	Readings	PID	SC23030186C8	Normal	0.1
592-602806	7/17/2024 13:34	Readings	PID	SC23030186C8	Normal	0.1
592-602806	7/17/2024 13:33	Readings	PID	SC23030186C8	Normal	0.1
592-602806	7/17/2024 13:32	Readings	PID	SC23030186C8	Normal	0.2
592-602806	7/17/2024 13:31	Readings	PID	SC23030186C8	Normal	0.1
592-602806	7/17/2024 13:30	Readings	PID	SC23030186C8	Normal	0.1

592-602806	7/17/2024 13:29	Readings	PID	SC23030186C8	Normal	0.1
592-602806	7/17/2024 13:28	Readings	PID	SC23030186C8	Normal	0.1
592-602806	7/17/2024 13:27	Readings	PID	SC23030186C8	Normal	0.1
592-602806	7/17/2024 13:26	Readings	PID	SC23030186C8	Normal	0.1
592-602806	7/17/2024 13:25	Readings	PID	SC23030186C8	Normal	0
592-602806	7/17/2024 13:24	Readings	PID	SC23030186C8	Normal	0
592-602806	7/17/2024 13:23	Readings	PID	SC23030186C8	Normal	0.1
592-602806	7/17/2024 13:22	Readings	PID	SC23030186C8	Normal	0.1
592-602806	7/17/2024 13:21	Readings	PID	SC23030186C8	Normal	0
592-602806	7/17/2024 13:20	Readings	PID	SC23030186C8	Normal	0
592-602806	7/17/2024 13:19	Readings	PID	SC23030186C8	Normal	0
592-602806	7/17/2024 13:18	Readings	PID	SC23030186C8	Normal	0.1
592-602806	7/17/2024 13:17	Readings	PID	SC23030186C8	Normal	0.1
592-602806	7/17/2024 13:16	Readings	PID	SC23030186C8	Normal	0.1
592-602806	7/17/2024 13:15	Readings	PID	SC23030186C8	Normal	0.1
592-602806	7/17/2024 13:14	Readings	PID	SC23030186C8	Normal	0.1
592-602806	7/17/2024 13:13	Readings	PID	SC23030186C8	Normal	0.1
592-602806	7/17/2024 13:12	Readings	PID	SC23030186C8	Normal	0.1
592-602806	7/17/2024 13:11	Readings	PID	SC23030186C8	Normal	0.1
592-602806	7/17/2024 13:10	Readings	PID	SC23030186C8	Normal	0.2
592-602806	7/17/2024 13:09	Readings	PID	SC23030186C8	Normal	0.1
592-602806	7/17/2024 13:08	Readings	PID	SC23030186C8	Normal	0.1
592-602806	7/17/2024 13:07	Readings	PID	SC23030186C8	Normal	0.1
592-602806	7/17/2024 13:06	Readings	PID	SC23030186C8	Normal	0.2
592-602806	7/17/2024 13:05	Readings	PID	SC23030186C8	Normal	0.1
592-602806	7/17/2024 13:04	Readings	PID	SC23030186C8	Normal	0.1
592-602806	7/17/2024 13:03	Readings	PID	SC23030186C8	Normal	0.1
592-602806	7/17/2024 13:02	Readings	PID	SC23030186C8	Normal	0.1
592-602806	7/17/2024 13:01	Readings	PID	SC23030186C8	Normal	0.1
592-602806	7/17/2024 13:00	Readings	PID	SC23030186C8	Normal	0.2
592-602806	7/17/2024 12:59	Readings	PID	SC23030186C8	Normal	0.3
592-602806	7/17/2024 12:58	Readings	PID	SC23030186C8	Normal	0.2
592-602806	7/17/2024 12:57	Readings	PID	SC23030186C8	Normal	0.3

592-602806	7/17/2024 12:56	Readings	PID	SC23030186C8	Normal	0.1
592-602806	7/17/2024 12:55	Readings	PID	SC23030186C8	Normal	0.2
592-602806	7/17/2024 12:54	Readings	PID	SC23030186C8	Normal	0.1
592-602806	7/17/2024 12:53	Readings	PID	SC23030186C8	Normal	0.2
592-602806	7/17/2024 12:52	Readings	PID	SC23030186C8	Normal	1.2
592-602806	7/17/2024 12:51	Readings	PID	SC23030186C8	Normal	0.1
592-602806	7/17/2024 12:50	Readings	PID	SC23030186C8	Normal	0.1
592-602806	7/17/2024 12:49	Readings	PID	SC23030186C8	Normal	0.1
592-602806	7/17/2024 12:48	Readings	PID	SC23030186C8	Normal	0.1
592-602806	7/17/2024 12:47	Readings	PID	SC23030186C8	Normal	0.1
592-602806	7/17/2024 12:46	Readings	PID	SC23030186C8	Normal	0.1
592-602806	7/17/2024 12:45	Readings	PID	SC23030186C8	Normal	0.1
592-602806	7/17/2024 12:44	Readings	PID	SC23030186C8	Normal	0.1
592-602806	7/17/2024 12:43	Readings	PID	SC23030186C8	Normal	0.1
592-602806	7/17/2024 12:42	Readings	PID	SC23030186C8	Normal	0.1
592-602806	7/17/2024 12:41	Readings	PID	SC23030186C8	Normal	0.2
592-602806	7/17/2024 12:40	Readings	PID	SC23030186C8	Normal	0.3
592-602806	7/17/2024 12:39	Readings	PID	SC23030186C8	Normal	0.1
592-602806	7/17/2024 12:38	Readings	PID	SC23030186C8	Normal	0.1
592-602806	7/17/2024 12:37	Readings	PID	SC23030186C8	Normal	0.2
592-602806	7/17/2024 12:36	Readings	PID	SC23030186C8	Normal	0.2
592-602806	7/17/2024 12:35	Readings	PID	SC23030186C8	Normal	0.1
592-602806	7/17/2024 12:34	Readings	PID	SC23030186C8	Normal	0.2
592-602806	7/17/2024 12:33	Readings	PID	SC23030186C8	Normal	0.1
592-602806	7/17/2024 12:32	Readings	PID	SC23030186C8	Normal	0.1
592-602806	7/17/2024 12:31	Readings	PID	SC23030186C8	Normal	0.1
592-602806	7/17/2024 12:30	Readings	PID	SC23030186C8	Normal	0.1
592-602806	7/17/2024 12:29	Readings	PID	SC23030186C8	Normal	0.1
592-602806	7/17/2024 12:28	Readings	PID	SC23030186C8	Normal	0.1
592-602806	7/17/2024 12:27	Readings	PID	SC23030186C8	Normal	0.1
592-602806	7/17/2024 12:26	Readings	PID	SC23030186C8	Normal	0.2
592-602806	7/17/2024 12:25	Readings	PID	SC23030186C8	Normal	0.1
592-602806	7/17/2024 12:24	Readings	PID	SC23030186C8	Normal	0.1

592-602806	7/17/2024 12:23	Readings	PID	SC23030186C8	Normal	0.1
592-602806	7/17/2024 12:22	Readings	PID	SC23030186C8	Normal	0.1
592-602806	7/17/2024 12:21	Readings	PID	SC23030186C8	Normal	0.1
592-602806	7/17/2024 12:20	Readings	PID	SC23030186C8	Normal	0.1
592-602806	7/17/2024 12:19	Readings	PID	SC23030186C8	Normal	0.2
592-602806	7/17/2024 12:18	Readings	PID	SC23030186C8	Normal	0.1
592-602806	7/17/2024 12:17	Readings	PID	SC23030186C8	Normal	0.1
592-602806	7/17/2024 12:16	Readings	PID	SC23030186C8	Normal	0.1
592-602806	7/17/2024 12:15	Readings	PID	SC23030186C8	Normal	0
592-602806	7/17/2024 12:14	Readings	PID	SC23030186C8	Normal	0.1
592-602806	7/17/2024 12:13	Readings	PID	SC23030186C8	Normal	0.1
592-602806	7/17/2024 12:12	Readings	PID	SC23030186C8	Normal	0
592-602806	7/17/2024 12:11	Readings	PID	SC23030186C8	Normal	0
592-602806	7/17/2024 12:10	Readings	PID	SC23030186C8	Normal	0.1
592-602806	7/17/2024 12:09	Readings	PID	SC23030186C8	Normal	0.1
592-602806	7/17/2024 12:08	Readings	PID	SC23030186C8	Normal	0.1
592-602806	7/17/2024 12:07	Readings	PID	SC23030186C8	Normal	0
592-602806	7/17/2024 12:06	Readings	PID	SC23030186C8	Normal	0
592-602806	7/17/2024 12:05	Readings	PID	SC23030186C8	Normal	0
592-602806	7/17/2024 12:04	Readings	PID	SC23030186C8	Normal	0
592-602806	7/17/2024 12:03	Readings	PID	SC23030186C8	Normal	0.1
592-602806	7/17/2024 12:02	Readings	PID	SC23030186C8	Normal	0
592-602806	7/17/2024 12:01	Readings	PID	SC23030186C8	Normal	0
592-602806	7/17/2024 12:00	Readings	PID	SC23030186C8	Normal	0
592-602806	7/17/2024 11:59	Readings	PID	SC23030186C8	Normal	0.1
592-602806	7/17/2024 11:58	Readings	PID	SC23030186C8	Normal	0
592-602806	7/17/2024 11:57	Readings	PID	SC23030186C8	Normal	0
592-602806	7/17/2024 11:56	Readings	PID	SC23030186C8	Normal	0.1
592-602806	7/17/2024 11:55	Readings	PID	SC23030186C8	Normal	0.1
592-602806	7/17/2024 11:54	Readings	PID	SC23030186C8	Normal	0
592-602806	7/17/2024 11:53	Readings	PID	SC23030186C8	Normal	0
592-602806	7/17/2024 11:52	Readings	PID	SC23030186C8	Normal	0
592-602806	7/17/2024 11:51	Readings	PID	SC23030186C8	Normal	0

592-602806	7/17/2024 11:50	Readings	PID	SC23030186C8	Normal	0
592-602806	7/17/2024 11:49	Readings	PID	SC23030186C8	Normal	0
592-602806	7/17/2024 11:48	Readings	PID	SC23030186C8	Normal	0.1
592-602806	7/17/2024 11:47	Readings	PID	SC23030186C8	Normal	0.2
592-602806	7/17/2024 11:46	Readings	PID	SC23030186C8	Normal	0
592-602806	7/17/2024 11:45	Readings	PID	SC23030186C8	Normal	0
592-602806	7/17/2024 11:44	Readings	PID	SC23030186C8	Normal	0
592-602806	7/17/2024 11:43	Readings	PID	SC23030186C8	Normal	0
592-602806	7/17/2024 11:42	Readings	PID	SC23030186C8	Normal	0.1
592-602806	7/17/2024 11:41	Readings	PID	SC23030186C8	Normal	0
592-602806	7/17/2024 11:40	Readings	PID	SC23030186C8	Normal	0
592-602806	7/17/2024 11:39	Readings	PID	SC23030186C8	Normal	0.2
592-602806	7/17/2024 11:38	Readings	PID	SC23030186C8	Normal	0.3
592-602806	7/17/2024 11:37	Readings	PID	SC23030186C8	Normal	0.2
592-602806	7/17/2024 11:36	Readings	PID	SC23030186C8	Normal	0.1
592-602806	7/17/2024 11:35	Readings	PID	SC23030186C8	Normal	0.1
592-602806	7/17/2024 11:34	Readings	PID	SC23030186C8	Normal	0.1
592-602806	7/17/2024 11:33	Readings	PID	SC23030186C8	Normal	0
592-602806	7/17/2024 11:32	Readings	PID	SC23030186C8	Normal	0
592-602806	7/17/2024 11:31	Readings	PID	SC23030186C8	Normal	0.1
592-602806	7/17/2024 11:30	Readings	PID	SC23030186C8	Normal	0.1
592-602806	7/17/2024 11:29	Readings	PID	SC23030186C8	Normal	0
592-602806	7/17/2024 11:28	Readings	PID	SC23030186C8	Normal	0
592-602806	7/17/2024 11:27	Readings	PID	SC23030186C8	Normal	0.1
592-602806	7/17/2024 11:26	Readings	PID	SC23030186C8	Normal	0.1
592-602806	7/17/2024 11:25	Readings	PID	SC23030186C8	Normal	0
592-602806	7/17/2024 11:24	Readings	PID	SC23030186C8	Normal	0
592-602806	7/17/2024 11:23	Readings	PID	SC23030186C8	Normal	0
592-602806	7/17/2024 11:22	Readings	PID	SC23030186C8	Normal	0
592-602806	7/17/2024 11:21	Readings	PID	SC23030186C8	Normal	0
592-602806	7/17/2024 11:20	Readings	PID	SC23030186C8	Normal	0
592-602806	7/17/2024 11:19	Readings	PID	SC23030186C8	Normal	0
592-602806	7/17/2024 11:18	Readings	PID	SC23030186C8	Normal	0

592-602806	7/17/2024 10:11	Readings	PID	SC23030186C8	Normal	0
592-602806	7/17/2024 10:10	Readings	PID	SC23030186C8	Normal	0
592-602806	7/17/2024 10:09	Readings	PID	SC23030186C8	Normal	0
592-602806	7/17/2024 10:08	Readings	PID	SC23030186C8	Normal	0
592-602806	7/17/2024 10:07	Readings	PID	SC23030186C8	Normal	0
592-602806	7/17/2024 10:06	Readings	PID	SC23030186C8	Normal	0
592-602806	7/17/2024 10:05	Readings	PID	SC23030186C8	Normal	0
592-602806	7/17/2024 10:04	Readings	PID	SC23030186C8	Normal	0
592-602806	7/17/2024 10:03	Readings	PID	SC23030186C8	Normal	0
592-602806	7/17/2024 10:02	Readings	PID	SC23030186C8	Normal	0
592-602806	7/17/2024 10:01	Readings	PID	SC23030186C8	Normal	0
592-602806	7/17/2024 10:00	Readings	PID	SC23030186C8	Normal	0
592-602806	7/17/2024 9:59	Readings	PID	SC23030186C8	Normal	0
592-602806	7/17/2024 9:58	Readings	PID	SC23030186C8	Normal	0
592-602806	7/17/2024 9:57	Readings	PID	SC23030186C8	Normal	0
592-602806	7/17/2024 9:56	Readings	PID	SC23030186C8	Normal	0
592-602806	7/17/2024 9:55	Readings	PID	SC23030186C8	Normal	0
592-602806	7/17/2024 9:54	Readings	PID	SC23030186C8	Normal	0
592-602806	7/17/2024 9:53	Readings	PID	SC23030186C8	Normal	0
592-602806	7/17/2024 9:52	Readings	PID	SC23030186C8	Normal	0
592-602806	7/17/2024 9:51	Readings	PID	SC23030186C8	Normal	0
592-602806	7/17/2024 9:50	Readings	PID	SC23030186C8	Normal	0
592-602806	7/17/2024 9:49	Readings	PID	SC23030186C8	Normal	0
592-602806	7/17/2024 9:48	Readings	PID	SC23030186C8	Normal	0
592-602806	7/17/2024 9:47	Readings	PID	SC23030186C8	Normal	0
592-602806	7/17/2024 9:46	Readings	PID	SC23030186C8	Normal	0
592-602806	7/17/2024 9:45	Readings	PID	SC23030186C8	Normal	0
592-602806	7/17/2024 9:44	Readings	PID	SC23030186C8	Normal	0
592-602806	7/17/2024 9:43	Readings	PID	SC23030186C8	Normal	0
592-602806	7/17/2024 9:42	Readings	PID	SC23030186C8	Normal	0
592-602806	7/17/2024 9:41	Readings	PID	SC23030186C8	Normal	0
592-602806	7/17/2024 9:40	Readings	PID	SC23030186C8	Normal	0
592-602806	7/17/2024 9:39	Readings	PID	SC23030186C8	Normal	0

592-602806	7/17/2024 7:59	Readings	PID	SC23030186C8	Normal	0
592-602806	7/17/2024 7:58	Readings	PID	SC23030186C8	Normal	0
592-602806	7/17/2024 7:57	Readings	PID	SC23030186C8	Normal	0
592-602806	7/17/2024 7:56	Readings	PID	SC23030186C8	Normal	0
592-602806	7/17/2024 7:55	Readings	PID	SC23030186C8	Normal	0
592-602806	7/17/2024 7:54	Readings	PID	SC23030186C8	Normal	0
592-602806	7/17/2024 7:53	Readings	PID	SC23030186C8	Normal	0
592-602806	7/17/2024 7:52	Readings	PID	SC23030186C8	Normal	0
592-602806	7/17/2024 7:51	Readings	PID	SC23030186C8	Normal	0
592-602806	7/17/2024 7:50	Readings	PID	SC23030186C8	Normal	0
592-602806	7/17/2024 7:49	Readings	PID	SC23030186C8	Normal	0
592-602806	7/17/2024 7:48	Readings	PID	SC23030186C8	Normal	0
592-602806	7/17/2024 7:47	Readings	PID	SC23030186C8	Normal	0
592-602806	7/17/2024 7:46	Readings	PID	SC23030186C8	Normal	0
592-602806	7/17/2024 7:45	Readings	PID	SC23030186C8	Normal	0
592-602806	7/17/2024 7:44	Readings	PID	SC23030186C8	Normal	0
592-602806	7/17/2024 7:43	Readings	PID	SC23030186C8	Normal	0
592-602806	7/17/2024 7:42	Readings	PID	SC23030186C8	Normal	0
592-602806	7/17/2024 7:41	Readings	PID	SC23030186C8	Normal	0
592-602806	7/17/2024 7:40	Readings	PID	SC23030186C8	Normal	0
592-602806	7/17/2024 7:39	Readings	PID	SC23030186C8	Normal	0
592-602806	7/17/2024 7:38	Readings	PID	SC23030186C8	Normal	0
592-602806	7/17/2024 7:37	Readings	PID	SC23030186C8	Normal	0
592-602806	7/17/2024 7:36	CONFIG	PID	SC23030186C8		
592-602806	7/17/2024 7:33	Readings	PID	SC23030186C8	Normal	0
592-602806	7/17/2024 7:32	Readings	PID	SC23030186C8	Normal	0
592-602806	7/17/2024 7:31	Readings	PID	SC23030186C8	Normal	0
592-602806	7/17/2024 7:30	Readings	PID	SC23030186C8	Normal	0
592-602806	7/17/2024 7:29	Readings	PID	SC23030186C8	Normal	0
592-602806	7/17/2024 7:28	Readings	PID	SC23030186C8	Normal	0
592-602806	7/17/2024 7:27	Readings	PID	SC23030186C8	Normal	0
592-602806	7/17/2024 7:26	Readings	PID	SC23030186C8	Normal	0
592-602806	7/17/2024 7:25	Readings	PID	SC23030186C8	Normal	0

592-602806	7/17/2024 7:24 Readings	PID	SC23030186C8	Normal	0
592-602806	7/17/2024 7:23 Readings	PID	SC23030186C8	Normal	0
592-602806	7/17/2024 7:22 Readings	PID	SC23030186C8	Normal	0
592-602806	7/17/2024 7:21 Readings	PID	SC23030186C8	Normal	0
592-602806	7/17/2024 7:20 Readings	PID	SC23030186C8	Normal	0
592-602806	7/17/2024 7:19 Readings	PID	SC23030186C8	Normal	0
592-602806	7/17/2024 7:18 Readings	PID	SC23030186C8	Normal	0
592-602806	7/17/2024 7:17 Readings	PID	SC23030186C8	Normal	0
592-602806	7/17/2024 7:16 Readings	PID	SC23030186C8	Normal	0
592-602806	7/17/2024 7:15 Readings	PID	SC23030186C8	Normal	0
592-602806	7/17/2024 7:14 Readings	PID	SC23030186C8	Normal	0
592-602806	7/17/2024 7:13 Readings	PID	SC23030186C8	Normal	0
592-602806	7/17/2024 7:12 Readings	PID	SC23030186C8	Normal	0
592-602806	7/17/2024 7:11 Readings	PID	SC23030186C8	Normal	0
592-602806	7/17/2024 7:10 CONFIG	PID	SC23030186C8		
592-602806	7/17/2024 7:01 Readings	PID	SC23030186C8	Normal	0.8
592-602806	7/17/2024 7:00 Readings	PID	SC23030186C8	Normal	0.4
592-602806	7/17/2024 6:59 CONFIG	PID	SC23030186C8		