



Impact Environmental Engineering Geology, PLLC

170 Keyland Court | Bohemia | NY | 11716 | 631.269.8800 welcome to solid ground...
www.impactenvironmental.com

DAILY STATUS REPORT-11/9/2022

Prepared By: Alex Keenan

WEATHER	Snow		Rain		Overcast		Partly Cloudy		Bright Sun	X
TEMP.	< 32		32-50	X	50-70		70-85		>85	

IEC Project No:	13928	NYSDEC BCP Site No:	C224367	Date:	11/9/22
Project:	251 Douglass Street, Brooklyn, NY				

Consultant: Impact Environmental Engineering and Geology, PLLC (IEEG) Time On: 07:05 Time Out: 14:45	Personnel On Site: IEEG (Environmental) –Alex Keenan Xolle Demo – Joel Monges
--	--

Scope of Work:

- Oversight of full demolition of two (2) on-Site structures, on (1) single story, 10, 000 sf vacant warehouse structure located on the westernmost portion of the Site and one (1) two story 2,500 sf vacant commercial structure located on the easternmost portion of the Site. The demolition will be completed in accordance with the demolition plans approved by DOB on 7/8/2021 (two-story commercial structure) and 7/13/2021 (one-story warehouse structure). Community Air Monitoring Program (CAMP) implementation in accordance with the NYSDEC-approved Remedial Action Work Plan (RAWP).

Site Activities:

- Continued demolition of the 1-story warehouse;
- Scrap metal, wood debris, and brick stockpiled separately for disposal;
- Three roll-off loads of roofing/wood debris and brick removed to Gold Star Recycling in Marlboro, NJ, transported by JDJ Trucking; and
- Xolle periodically applied water to debris in areas of work to mitigate any dust generated.

Community Air Monitoring Program (CAMP)

- PID remained at nominal level throughout the day; and
- Dust readings spiked minimally during the monitoring period, but quickly returned to low levels, Xolle actively watered-down demo debris.

It should be noted that Special CAMP conditions within 20 feet of potentially exposed populations or occupied structures was implemented due to building demolition work

Prestart Conditions – PID = __0.0__ ppm, Dust = __0.008__ mg/m³ @ 07:12

High Conditions – PID = __0.1__ ppm @ Dust = __0.222__ mg/m³ @ 7:26

Problem Encountered:

- Upwind PID would not allow data to be extracted-call made to PINE for new equipment as multiple attempts of troubling shooting resulted in no change, new PIDs cannot be delivered until 11/14 due to equipment availability.



Impact Environmental Engineering Geology, PLLC

170 Keyland Court | Bohemia | NY | 11716 | 631.269.8800 welcome to solid ground...

www.impactenvironmental.com

Planned Activities for the Next Day:

- Sort through debris from 1-story warehouse;
- Trucks will arrive on site to remove building debris and be transported to Gold Star Recycling; and
- Steel beams will be cut to be removed off site.



Impact Environmental Engineering Geology, PLLC

170 Keyland Court | Bohemia | NY | 11716 | 631.269.8800 welcome to solid ground...

www.impactenvironmental.com

Site Activity Map

- ★ CAMP Locations
- ⊗ PID Screening Points

Wind Direction
NNE – 5 mph

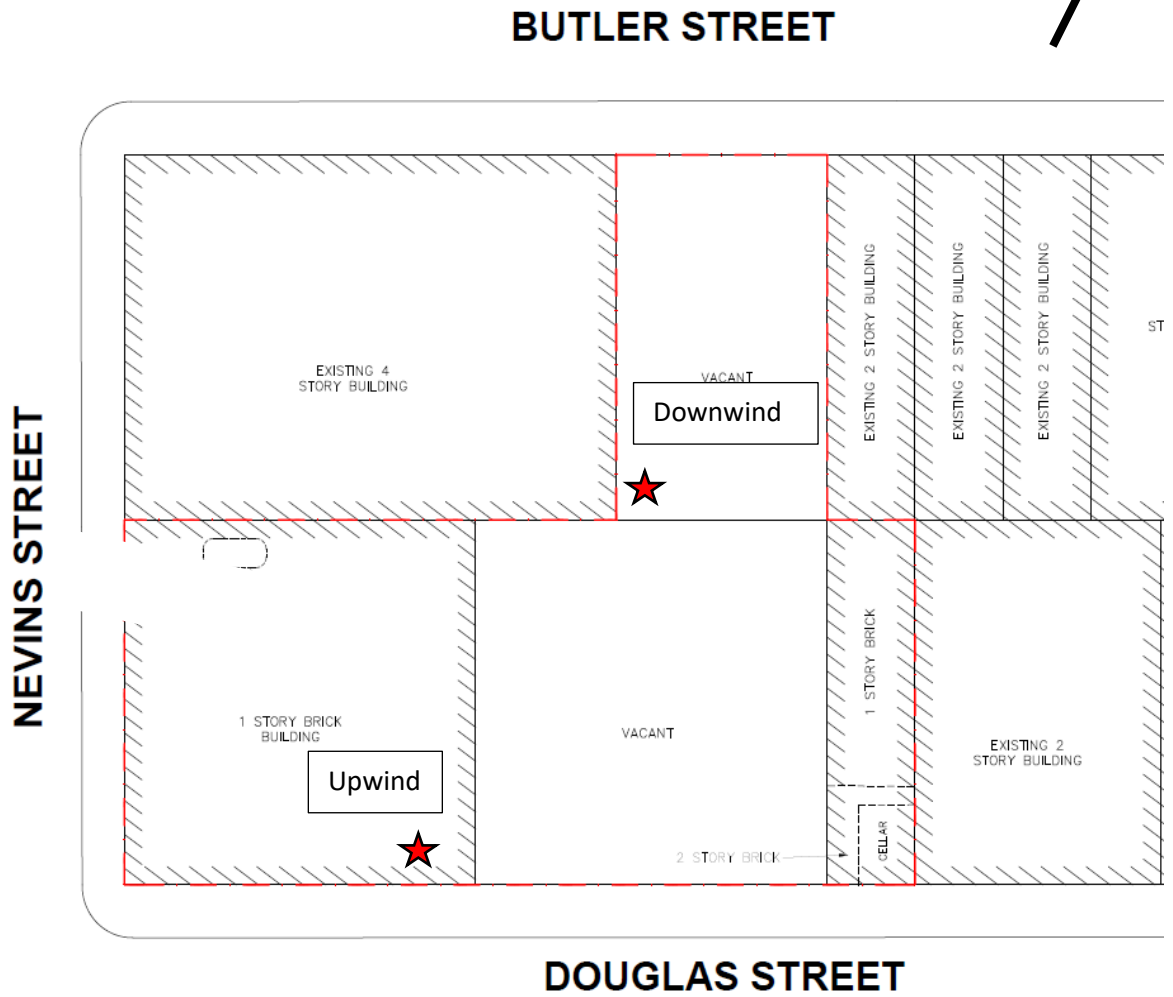



Impact Environmental Engineering Geology, PLLC

170 Keyland Court | Bohemia | NY | 11716 | 631.269.8800 welcome to solid ground...
www.impactenvironmental.com

Photo Log

Photo 1 – Representative photo of excavator pulling wood from demo and placing it in the designated wood pile.



Photo 2 – Representative photo of single story warehouse structure with steel roofing beams still in place.





Impact Environmental Engineering Geology, PLLC

170 Keyland Court | Bohemia | NY | 11716 | 631.269.8800 welcome to solid ground...
www.impactenvironmental.com

Photo 3 –Photo facing west within the one-story warehouse structure.



Photo 4 –Representative photo of 1 of 3 JDJ trucking tickets for the demo debris removed from site to be disposed of at Gold Star Recycling.

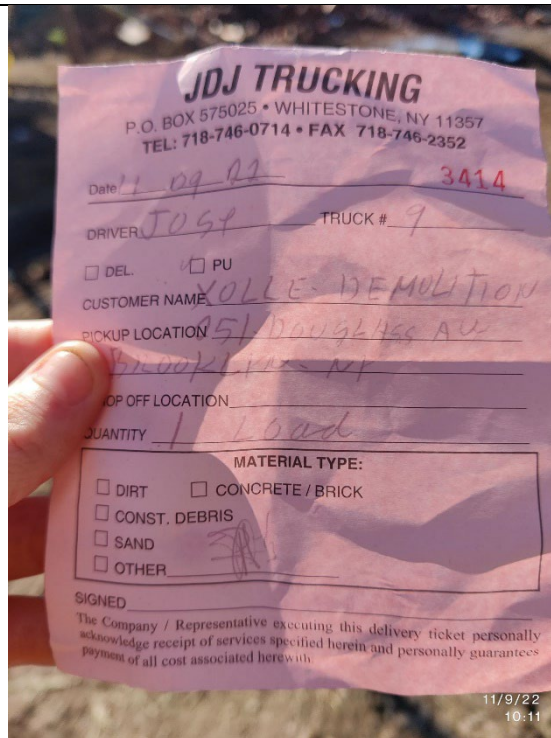

UPWIND Air Monitor

215 Douglass Street, Brooklyn, NY



Instrument Name	DustTrak II
Model Number	8530
Serial Number	8530111721
Firmware Version	3.1
Calibration Date	8/17/2021
Test Name	MANUAL_028
Test Start Time	7:10:14 AM
Test Start Date	11/9/2022
Test Length [D:H:M]	0:07:18
Test Interval [M:S]	1:00
Mass Average [mg/m3]	0.016
Mass Minimum [mg/m3]	0.005
Mass Maximum [mg/m3]	1.04
Mass TWA [mg/m3]	0.014
Photometric User Cal	1
Flow User Cal	0
Errors	
Number of Samples	438

Elapsed Time [s]	Time	Mass [mg/l]	Alarms	Errors
0	7:10:14 AM			
60	7:11:14 AM	0.149		
120	7:12:14 AM	0.008		
180	7:13:14 AM	0.007		
240	7:14:14 AM	0.007		
300	7:15:14 AM	0.007		
360	7:16:14 AM	0.007		
420	7:17:14 AM	0.007		
480	7:18:14 AM	0.008		
540	7:19:14 AM	0.008		
600	7:20:14 AM	0.009		
660	7:21:14 AM	0.009		
720	7:22:14 AM	0.009		
780	7:23:14 AM	0.021		
840	7:24:14 AM	0.013		
900	7:25:14 AM	0.01		
960	7:26:14 AM	0.009		
1020	7:27:14 AM	0.009		
1080	7:28:14 AM	0.009		
1140	7:29:14 AM	0.011		
1200	7:30:14 AM	0.009		
1260	7:31:14 AM	0.009		
1320	7:32:14 AM	0.009		
1380	7:33:14 AM	0.009		
1440	7:34:14 AM	0.009		
1500	7:35:14 AM	0.01		
1560	7:36:14 AM	0.009		

1620	7:37:14 AM	0.009
1680	7:38:14 AM	0.01
1740	7:39:14 AM	0.01
1800	7:40:14 AM	0.011
1860	7:41:14 AM	0.011
1920	7:42:14 AM	0.011
1980	7:43:14 AM	0.011
2040	7:44:14 AM	0.01
2100	7:45:14 AM	0.008
2160	7:46:14 AM	0.009
2220	7:47:14 AM	0.009
2280	7:48:14 AM	0.009
2340	7:49:14 AM	0.009
2400	7:50:14 AM	0.009
2460	7:51:14 AM	0.009
2520	7:52:14 AM	0.009
2580	7:53:14 AM	0.009
2640	7:54:14 AM	0.008
2700	7:55:14 AM	0.009
2760	7:56:14 AM	0.009
2820	7:57:14 AM	0.009
2880	7:58:14 AM	0.011
2940	7:59:14 AM	0.02
3000	8:00:14 AM	0.025
3060	8:01:14 AM	0.018
3120	8:02:14 AM	0.021
3180	8:03:14 AM	0.011
3240	8:04:14 AM	0.015
3300	8:05:14 AM	0.011
3360	8:06:14 AM	0.009
3420	8:07:14 AM	0.01
3480	8:08:14 AM	0.009
3540	8:09:14 AM	0.01
3600	8:10:14 AM	0.009
3660	8:11:14 AM	0.01
3720	8:12:14 AM	0.009
3780	8:13:14 AM	0.01
3840	8:14:14 AM	0.01
3900	8:15:14 AM	0.011
3960	8:16:14 AM	0.016
4020	8:17:14 AM	0.011
4080	8:18:14 AM	0.009
4140	8:19:14 AM	0.01
4200	8:20:14 AM	0.02
4260	8:21:14 AM	0.018
4320	8:22:14 AM	0.026
4380	8:23:14 AM	0.012

4440	8:24:14 AM	0.014
4500	8:25:14 AM	0.014
4560	8:26:14 AM	0.016
4620	8:27:14 AM	0.014
4680	8:28:14 AM	0.029
4740	8:29:14 AM	0.009
4800	8:30:14 AM	0.01
4860	8:31:14 AM	0.009
4920	8:32:14 AM	0.009
4980	8:33:14 AM	0.009
5040	8:34:14 AM	0.009
5100	8:35:14 AM	0.011
5160	8:36:14 AM	0.012
5220	8:37:14 AM	0.021
5280	8:38:14 AM	0.011
5340	8:39:14 AM	0.016
5400	8:40:14 AM	0.017
5460	8:41:14 AM	0.014
5520	8:42:14 AM	0.022
5580	8:43:14 AM	0.011
5640	8:44:14 AM	0.012
5700	8:45:14 AM	0.011
5760	8:46:14 AM	0.012
5820	8:47:14 AM	0.01
5880	8:48:14 AM	0.009
5940	8:49:14 AM	0.011
6000	8:50:14 AM	0.014
6060	8:51:14 AM	0.01
6120	8:52:14 AM	0.008
6180	8:53:14 AM	0.009
6240	8:54:14 AM	0.009
6300	8:55:14 AM	0.007
6360	8:56:14 AM	0.007
6420	8:57:14 AM	0.007
6480	8:58:14 AM	0.007
6540	8:59:14 AM	0.008
6600	9:00:14 AM	0.008
6660	9:01:14 AM	0.008
6720	9:02:14 AM	0.007
6780	9:03:14 AM	0.008
6840	9:04:14 AM	0.008
6900	9:05:14 AM	0.009
6960	9:06:14 AM	0.008
7020	9:07:14 AM	0.008
7080	9:08:14 AM	0.007
7140	9:09:14 AM	0.009
7200	9:10:14 AM	0.006

7260	9:11:14 AM	0.006
7320	9:12:14 AM	0.01
7380	9:13:14 AM	0.02
7440	9:14:14 AM	0.014
7500	9:15:14 AM	0.011
7560	9:16:14 AM	0.008
7620	9:17:14 AM	0.008
7680	9:18:14 AM	0.007
7740	9:19:14 AM	0.006
7800	9:20:14 AM	0.007
7860	9:21:14 AM	0.006
7920	9:22:14 AM	0.006
7980	9:23:14 AM	0.009
8040	9:24:14 AM	0.008
8100	9:25:14 AM	0.008
8160	9:26:14 AM	0.009
8220	9:27:14 AM	0.009
8280	9:28:14 AM	0.008
8340	9:29:14 AM	0.006
8400	9:30:14 AM	0.006
8460	9:31:14 AM	0.006
8520	9:32:14 AM	0.007
8580	9:33:14 AM	0.012
8640	9:34:14 AM	0.008
8700	9:35:14 AM	0.007
8760	9:36:14 AM	0.008
8820	9:37:14 AM	0.011
8880	9:38:14 AM	0.007
8940	9:39:14 AM	0.006
9000	9:40:14 AM	0.008
9060	9:41:14 AM	0.008
9120	9:42:14 AM	0.007
9180	9:43:14 AM	0.01
9240	9:44:14 AM	0.007
9300	9:45:14 AM	0.01
9360	9:46:14 AM	0.027
9420	9:47:14 AM	0.02
9480	9:48:14 AM	0.011
9540	9:49:14 AM	0.019
9600	9:50:14 AM	0.016
9660	9:51:14 AM	0.012
9720	9:52:14 AM	0.009
9780	9:53:14 AM	0.008
9840	9:54:14 AM	0.008
9900	9:55:14 AM	0.008
9960	9:56:14 AM	0.008
10020	9:57:14 AM	0.008

10080	9:58:14 AM	0.008
10140	9:59:14 AM	0.008
10200	10:00:14 AM	0.012
10260	10:01:14 AM	0.01
10320	10:02:14 AM	0.011
10380	10:03:14 AM	0.017
10440	10:04:14 AM	0.013
10500	10:05:14 AM	0.02
10560	10:06:14 AM	0.029
10620	10:07:14 AM	0.009
10680	10:08:14 AM	0.022
10740	10:09:14 AM	0.028
10800	10:10:14 AM	0.023
10860	10:11:14 AM	0.01
10920	10:12:14 AM	0.012
10980	10:13:14 AM	0.01
11040	10:14:14 AM	0.011
11100	10:15:14 AM	0.009
11160	10:16:14 AM	0.009
11220	10:17:14 AM	0.016
11280	10:18:14 AM	0.01
11340	10:19:14 AM	0.008
11400	10:20:14 AM	0.009
11460	10:21:14 AM	0.01
11520	10:22:14 AM	0.009
11580	10:23:14 AM	0.01
11640	10:24:14 AM	0.009
11700	10:25:14 AM	0.008
11760	10:26:14 AM	0.01
11820	10:27:14 AM	0.008
11880	10:28:14 AM	0.007
11940	10:29:14 AM	0.007
12000	10:30:14 AM	0.007
12060	10:31:14 AM	0.011
12120	10:32:14 AM	0.013
12180	10:33:14 AM	0.016
12240	10:34:14 AM	0.009
12300	10:35:14 AM	0.022
12360	10:36:14 AM	0.017
12420	10:37:14 AM	0.01
12480	10:38:14 AM	0.016
12540	10:39:14 AM	0.025
12600	10:40:14 AM	0.025
12660	10:41:14 AM	0.023
12720	10:42:14 AM	0.013
12780	10:43:14 AM	0.031
12840	10:44:14 AM	0.041

12900	10:45:14 AM	0.018
12960	10:46:14 AM	0.022
13020	10:47:14 AM	0.019
13080	10:48:14 AM	0.034
13140	10:49:14 AM	0.019
13200	10:50:14 AM	0.021
13260	10:51:14 AM	0.015
13320	10:52:14 AM	0.02
13380	10:53:14 AM	0.03
13440	10:54:14 AM	0.017
13500	10:55:14 AM	0.02
13560	10:56:14 AM	0.017
13620	10:57:14 AM	0.027
13680	10:58:14 AM	0.028
13740	10:59:14 AM	0.013
13800	11:00:14 AM	0.012
13860	11:01:14 AM	0.016
13920	11:02:14 AM	0.016
13980	11:03:14 AM	0.013
14040	11:04:14 AM	0.012
14100	11:05:14 AM	0.013
14160	11:06:14 AM	0.011
14220	11:07:14 AM	0.011
14280	11:08:14 AM	0.014
14340	11:09:14 AM	0.016
14400	11:10:14 AM	0.031
14460	11:11:14 AM	0.038
14520	11:12:14 AM	0.019
14580	11:13:14 AM	0.02
14640	11:14:14 AM	0.046
14700	11:15:14 AM	0.023
14760	11:16:14 AM	0.016
14820	11:17:14 AM	0.021
14880	11:18:14 AM	0.042
14940	11:19:14 AM	0.011
15000	11:20:14 AM	0.016
15060	11:21:14 AM	0.02
15120	11:22:14 AM	0.018
15180	11:23:14 AM	0.019
15240	11:24:14 AM	0.019
15300	11:25:14 AM	0.023
15360	11:26:14 AM	0.015
15420	11:27:14 AM	0.01
15480	11:28:14 AM	0.011
15540	11:29:14 AM	0.01
15600	11:30:14 AM	0.01
15660	11:31:14 AM	0.01

15720	11:32:14 AM	0.011
15780	11:33:14 AM	0.012
15840	11:34:14 AM	0.013
15900	11:35:14 AM	0.01
15960	11:36:14 AM	0.009
16020	11:37:14 AM	0.012
16080	11:38:14 AM	0.011
16140	11:39:14 AM	0.01
16200	11:40:14 AM	0.016
16260	11:41:14 AM	0.013
16320	11:42:14 AM	0.021
16380	11:43:14 AM	0.015
16440	11:44:14 AM	0.01
16500	11:45:14 AM	0.015
16560	11:46:14 AM	0.011
16620	11:47:14 AM	0.009
16680	11:48:14 AM	0.022
16740	11:49:14 AM	0.026
16800	11:50:14 AM	0.011
16860	11:51:14 AM	0.01
16920	11:52:14 AM	0.009
16980	11:53:14 AM	0.009
17040	11:54:14 AM	0.008
17100	11:55:14 AM	0.008
17160	11:56:14 AM	0.008
17220	11:57:14 AM	0.008
17280	11:58:14 AM	0.008
17340	11:59:14 AM	0.008
17400	12:00:14 PM	0.008
17460	12:01:14 PM	0.007
17520	12:02:14 PM	0.008
17580	12:03:14 PM	0.008
17640	12:04:14 PM	0.007
17700	12:05:14 PM	0.007
17760	12:06:14 PM	0.007
17820	12:07:14 PM	0.007
17880	12:08:14 PM	0.014
17940	12:09:14 PM	0.019
18000	12:10:14 PM	0.009
18060	12:11:14 PM	0.013
18120	12:12:14 PM	0.012
18180	12:13:14 PM	0.01
18240	12:14:14 PM	0.01
18300	12:15:14 PM	0.008
18360	12:16:14 PM	0.008
18420	12:17:14 PM	0.008
18480	12:18:14 PM	0.008

18540	12:19:14 PM	0.009
18600	12:20:14 PM	0.018
18660	12:21:14 PM	0.04
18720	12:22:14 PM	0.015
18780	12:23:14 PM	0.01
18840	12:24:14 PM	0.007
18900	12:25:14 PM	0.01
18960	12:26:14 PM	0.008
19020	12:27:14 PM	0.007
19080	12:28:14 PM	0.008
19140	12:29:14 PM	0.007
19200	12:30:14 PM	0.009
19260	12:31:14 PM	0.013
19320	12:32:14 PM	0.015
19380	12:33:14 PM	0.013
19440	12:34:14 PM	0.014
19500	12:35:14 PM	0.015
19560	12:36:14 PM	0.043
19620	12:37:14 PM	0.019
19680	12:38:14 PM	0.022
19740	12:39:14 PM	0.021
19800	12:40:14 PM	0.018
19860	12:41:14 PM	0.009
19920	12:42:14 PM	0.013
19980	12:43:14 PM	0.017
20040	12:44:14 PM	0.01
20100	12:45:14 PM	0.013
20160	12:46:14 PM	0.021
20220	12:47:14 PM	0.015
20280	12:48:14 PM	0.008
20340	12:49:14 PM	0.018
20400	12:50:14 PM	0.027
20460	12:51:14 PM	0.021
20520	12:52:14 PM	0.046
20580	12:53:14 PM	0.027
20640	12:54:14 PM	0.047
20700	12:55:14 PM	0.017
20760	12:56:14 PM	0.017
20820	12:57:14 PM	0.027
20880	12:58:14 PM	0.027
20940	12:59:14 PM	0.031
21000	1:00:14 PM	0.02
21060	1:01:14 PM	0.017
21120	1:02:14 PM	0.036
21180	1:03:14 PM	0.01
21240	1:04:14 PM	0.007
21300	1:05:14 PM	0.006

21360	1:06:14 PM	0.006
21420	1:07:14 PM	0.006
21480	1:08:14 PM	0.007
21540	1:09:14 PM	0.007
21600	1:10:14 PM	0.006
21660	1:11:14 PM	0.006
21720	1:12:14 PM	0.006
21780	1:13:14 PM	0.006
21840	1:14:14 PM	0.006
21900	1:15:14 PM	0.006
21960	1:16:14 PM	0.007
22020	1:17:14 PM	0.01
22080	1:18:14 PM	0.008
22140	1:19:14 PM	0.014
22200	1:20:14 PM	0.008
22260	1:21:14 PM	0.006
22320	1:22:14 PM	0.005
22380	1:23:14 PM	0.005
22440	1:24:14 PM	0.013
22500	1:25:14 PM	0.051
22560	1:26:14 PM	0.037
22620	1:27:14 PM	0.014
22680	1:28:14 PM	0.006
22740	1:29:14 PM	0.019
22800	1:30:14 PM	0.036
22860	1:31:14 PM	0.055
22920	1:32:14 PM	0.01
22980	1:33:14 PM	0.015
23040	1:34:14 PM	0.014
23100	1:35:14 PM	0.011
23160	1:36:14 PM	0.01
23220	1:37:14 PM	0.006
23280	1:38:14 PM	0.012
23340	1:39:14 PM	0.007
23400	1:40:14 PM	0.009
23460	1:41:14 PM	0.008
23520	1:42:14 PM	0.007
23580	1:43:14 PM	0.007
23640	1:44:14 PM	0.006
23700	1:45:14 PM	0.011
23760	1:46:14 PM	0.009
23820	1:47:14 PM	0.009
23880	1:48:14 PM	0.007
23940	1:49:14 PM	0.007
24000	1:50:14 PM	0.006
24060	1:51:14 PM	0.005
24120	1:52:14 PM	0.008

24180	1:53:14 PM	0.007
24240	1:54:14 PM	0.008
24300	1:55:14 PM	0.006
24360	1:56:14 PM	1.04
24420	1:57:14 PM	0.034
24480	1:58:14 PM	0.038
24540	1:59:14 PM	0.02
24600	2:00:14 PM	0.008
24660	2:01:14 PM	0.01
24720	2:02:14 PM	0.007
24780	2:03:14 PM	0.01
24840	2:04:14 PM	0.006
24900	2:05:14 PM	0.005
24960	2:06:14 PM	0.007
25020	2:07:14 PM	0.01
25080	2:08:14 PM	0.008
25140	2:09:14 PM	0.006
25200	2:10:14 PM	0.007
25260	2:11:14 PM	0.008
25320	2:12:14 PM	0.007
25380	2:13:14 PM	0.007
25440	2:14:14 PM	0.006
25500	2:15:14 PM	0.006
25560	2:16:14 PM	0.005
25620	2:17:14 PM	0.006
25680	2:18:14 PM	0.016
25740	2:19:14 PM	0.019
25800	2:20:14 PM	0.024
25860	2:21:14 PM	0.011
25920	2:22:14 PM	0.03
25980	2:23:14 PM	0.017
26040	2:24:14 PM	0.018
26100	2:25:14 PM	0.013
26160	2:26:14 PM	0.008
26220	2:27:14 PM	0.013
26280	2:28:14 PM	0.012

DOWNWIND Air Monitor

251 Douglass Street, Brooklyn, NY



Instrument Name	DustTrak II
Model Number	8530
Serial Number	8530173315
Firmware Version	3.1
Calibration Date	8/11/2022
Test Name	MANUAL_026
Test Start Time	7:06:08 AM
Test Start Date	11/9/2022
Test Length [D:H:M]	0:07:31
Test Interval [M:S]	1:00
Mass Average [mg/m3]	0.023
Mass Minimum [mg/m3]	0.008
Mass Maximum [mg/m3]	0.222
Mass TWA [mg/m3]	0.021
Photometric User Cal	1
Flow User Cal	0
Errors	
Number of Samples	451

Elapsed Time [s]	Time	Mass [mg/m3]	Alarms	Errors
0	7:06:08 AM			
60	7:07:08 AM	0.084		
120	7:08:08 AM	0.04		
180	7:09:08 AM	0.01		
240	7:10:08 AM	0.01		
300	7:11:08 AM	0.008		
360	7:12:08 AM	0.008		
420	7:13:08 AM	0.008		
480	7:14:08 AM	0.014		
540	7:15:08 AM	0.01		
600	7:16:08 AM	0.008		
660	7:17:08 AM	0.009		
720	7:18:08 AM	0.008		
780	7:19:08 AM	0.008		
840	7:20:08 AM	0.009		
900	7:21:08 AM	0.009		
960	7:22:08 AM	0.009		
1020	7:23:08 AM	0.036		
1080	7:24:08 AM	0.027		
1140	7:25:08 AM	0.031		
1200	7:26:08 AM	0.022		
1260	7:27:08 AM	0.027		
1320	7:28:08 AM	0.03		
1380	7:29:08 AM	0.03		
1440	7:30:08 AM	0.019		
1500	7:31:08 AM	0.016		
1560	7:32:08 AM	0.104		

1620	7:33:08 AM	0.222
1680	7:34:08 AM	0.016
1740	7:35:08 AM	0.025
1800	7:36:08 AM	0.024
1860	7:37:08 AM	0.015
1920	7:38:08 AM	0.039
1980	7:39:08 AM	0.021
2040	7:40:08 AM	0.022
2100	7:41:08 AM	0.019
2160	7:42:08 AM	0.017
2220	7:43:08 AM	0.017
2280	7:44:08 AM	0.024
2340	7:45:08 AM	0.04
2400	7:46:08 AM	0.015
2460	7:47:08 AM	0.015
2520	7:48:08 AM	0.016
2580	7:49:08 AM	0.018
2640	7:50:08 AM	0.016
2700	7:51:08 AM	0.015
2760	7:52:08 AM	0.016
2820	7:53:08 AM	0.02
2880	7:54:08 AM	0.013
2940	7:55:08 AM	0.013
3000	7:56:08 AM	0.011
3060	7:57:08 AM	0.013
3120	7:58:08 AM	0.013
3180	7:59:08 AM	0.012
3240	8:00:08 AM	0.014
3300	8:01:08 AM	0.023
3360	8:02:08 AM	0.022
3420	8:03:08 AM	0.023
3480	8:04:08 AM	0.019
3540	8:05:08 AM	0.022
3600	8:06:08 AM	0.028
3660	8:07:08 AM	0.022
3720	8:08:08 AM	0.029
3780	8:09:08 AM	0.018
3840	8:10:08 AM	0.014
3900	8:11:08 AM	0.012
3960	8:12:08 AM	0.019
4020	8:13:08 AM	0.015
4080	8:14:08 AM	0.021
4140	8:15:08 AM	0.024
4200	8:16:08 AM	0.014
4260	8:17:08 AM	0.015
4320	8:18:08 AM	0.014
4380	8:19:08 AM	0.016

4440	8:20:08 AM	0.018
4500	8:21:08 AM	0.014
4560	8:22:08 AM	0.015
4620	8:23:08 AM	0.022
4680	8:24:08 AM	0.017
4740	8:25:08 AM	0.029
4800	8:26:08 AM	0.027
4860	8:27:08 AM	0.027
4920	8:28:08 AM	0.021
4980	8:29:08 AM	0.019
5040	8:30:08 AM	0.016
5100	8:31:08 AM	0.017
5160	8:32:08 AM	0.036
5220	8:33:08 AM	0.016
5280	8:34:08 AM	0.018
5340	8:35:08 AM	0.021
5400	8:36:08 AM	0.014
5460	8:37:08 AM	0.012
5520	8:38:08 AM	0.014
5580	8:39:08 AM	0.024
5640	8:40:08 AM	0.028
5700	8:41:08 AM	0.021
5760	8:42:08 AM	0.015
5820	8:43:08 AM	0.016
5880	8:44:08 AM	0.019
5940	8:45:08 AM	0.018
6000	8:46:08 AM	0.013
6060	8:47:08 AM	0.017
6120	8:48:08 AM	0.019
6180	8:49:08 AM	0.019
6240	8:50:08 AM	0.018
6300	8:51:08 AM	0.014
6360	8:52:08 AM	0.017
6420	8:53:08 AM	0.018
6480	8:54:08 AM	0.012
6540	8:55:08 AM	0.016
6600	8:56:08 AM	0.016
6660	8:57:08 AM	0.017
6720	8:58:08 AM	0.042
6780	8:59:08 AM	0.023
6840	9:00:08 AM	0.013
6900	9:01:08 AM	0.017
6960	9:02:08 AM	0.017
7020	9:03:08 AM	0.014
7080	9:04:08 AM	0.02
7140	9:05:08 AM	0.024
7200	9:06:08 AM	0.016

7260	9:07:08 AM	0.019
7320	9:08:08 AM	0.016
7380	9:09:08 AM	0.026
7440	9:10:08 AM	0.048
7500	9:11:08 AM	0.092
7560	9:12:08 AM	0.092
7620	9:13:08 AM	0.057
7680	9:14:08 AM	0.031
7740	9:15:08 AM	0.02
7800	9:16:08 AM	0.027
7860	9:17:08 AM	0.016
7920	9:18:08 AM	0.016
7980	9:19:08 AM	0.075
8040	9:20:08 AM	0.059
8100	9:21:08 AM	0.045
8160	9:22:08 AM	0.024
8220	9:23:08 AM	0.024
8280	9:24:08 AM	0.018
8340	9:25:08 AM	0.011
8400	9:26:08 AM	0.014
8460	9:27:08 AM	0.013
8520	9:28:08 AM	0.02
8580	9:29:08 AM	0.012
8640	9:30:08 AM	0.013
8700	9:31:08 AM	0.012
8760	9:32:08 AM	0.013
8820	9:33:08 AM	0.009
8880	9:34:08 AM	0.01
8940	9:35:08 AM	0.012
9000	9:36:08 AM	0.018
9060	9:37:08 AM	0.023
9120	9:38:08 AM	0.015
9180	9:39:08 AM	0.016
9240	9:40:08 AM	0.018
9300	9:41:08 AM	0.021
9360	9:42:08 AM	0.019
9420	9:43:08 AM	0.031
9480	9:44:08 AM	0.037
9540	9:45:08 AM	0.027
9600	9:46:08 AM	0.012
9660	9:47:08 AM	0.011
9720	9:48:08 AM	0.027
9780	9:49:08 AM	0.026
9840	9:50:08 AM	0.014
9900	9:51:08 AM	0.017
9960	9:52:08 AM	0.013
10020	9:53:08 AM	0.009

10080	9:54:08 AM	0.008
10140	9:55:08 AM	0.011
10200	9:56:08 AM	0.013
10260	9:57:08 AM	0.025
10320	9:58:08 AM	0.023
10380	9:59:08 AM	0.017
10440	10:00:08 AM	0.02
10500	10:01:08 AM	0.017
10560	10:02:08 AM	0.03
10620	10:03:08 AM	0.02
10680	10:04:08 AM	0.02
10740	10:05:08 AM	0.022
10800	10:06:08 AM	0.014
10860	10:07:08 AM	0.018
10920	10:08:08 AM	0.016
10980	10:09:08 AM	0.027
11040	10:10:08 AM	0.032
11100	10:11:08 AM	0.011
11160	10:12:08 AM	0.008
11220	10:13:08 AM	0.009
11280	10:14:08 AM	0.009
11340	10:15:08 AM	0.008
11400	10:16:08 AM	0.008
11460	10:17:08 AM	0.02
11520	10:18:08 AM	0.01
11580	10:19:08 AM	0.019
11640	10:20:08 AM	0.01
11700	10:21:08 AM	0.022
11760	10:22:08 AM	0.016
11820	10:23:08 AM	0.01
11880	10:24:08 AM	0.008
11940	10:25:08 AM	0.011
12000	10:26:08 AM	0.012
12060	10:27:08 AM	0.012
12120	10:28:08 AM	0.015
12180	10:29:08 AM	0.013
12240	10:30:08 AM	0.014
12300	10:31:08 AM	0.014
12360	10:32:08 AM	0.013
12420	10:33:08 AM	0.019
12480	10:34:08 AM	0.025
12540	10:35:08 AM	0.012
12600	10:36:08 AM	0.014
12660	10:37:08 AM	0.011
12720	10:38:08 AM	0.025
12780	10:39:08 AM	0.011
12840	10:40:08 AM	0.04

12900	10:41:08 AM	0.031
12960	10:42:08 AM	0.021
13020	10:43:08 AM	0.055
13080	10:44:08 AM	0.024
13140	10:45:08 AM	0.014
13200	10:46:08 AM	0.012
13260	10:47:08 AM	0.011
13320	10:48:08 AM	0.011
13380	10:49:08 AM	0.015
13440	10:50:08 AM	0.011
13500	10:51:08 AM	0.021
13560	10:52:08 AM	0.015
13620	10:53:08 AM	0.011
13680	10:54:08 AM	0.01
13740	10:55:08 AM	0.012
13800	10:56:08 AM	0.011
13860	10:57:08 AM	0.011
13920	10:58:08 AM	0.013
13980	10:59:08 AM	0.014
14040	11:00:08 AM	0.013
14100	11:01:08 AM	0.016
14160	11:02:08 AM	0.021
14220	11:03:08 AM	0.035
14280	11:04:08 AM	0.07
14340	11:05:08 AM	0.045
14400	11:06:08 AM	0.053
14460	11:07:08 AM	0.021
14520	11:08:08 AM	0.013
14580	11:09:08 AM	0.011
14640	11:10:08 AM	0.015
14700	11:11:08 AM	0.017
14760	11:12:08 AM	0.031
14820	11:13:08 AM	0.019
14880	11:14:08 AM	0.064
14940	11:15:08 AM	0.019
15000	11:16:08 AM	0.016
15060	11:17:08 AM	0.011
15120	11:18:08 AM	0.012
15180	11:19:08 AM	0.014
15240	11:20:08 AM	0.01
15300	11:21:08 AM	0.011
15360	11:22:08 AM	0.027
15420	11:23:08 AM	0.022
15480	11:24:08 AM	0.026
15540	11:25:08 AM	0.034
15600	11:26:08 AM	0.022
15660	11:27:08 AM	0.013

15720	11:28:08 AM	0.011
15780	11:29:08 AM	0.013
15840	11:30:08 AM	0.011
15900	11:31:08 AM	0.012
15960	11:32:08 AM	0.015
16020	11:33:08 AM	0.032
16080	11:34:08 AM	0.013
16140	11:35:08 AM	0.013
16200	11:36:08 AM	0.028
16260	11:37:08 AM	0.05
16320	11:38:08 AM	0.021
16380	11:39:08 AM	0.019
16440	11:40:08 AM	0.025
16500	11:41:08 AM	0.013
16560	11:42:08 AM	0.026
16620	11:43:08 AM	0.017
16680	11:44:08 AM	0.017
16740	11:45:08 AM	0.026
16800	11:46:08 AM	0.024
16860	11:47:08 AM	0.04
16920	11:48:08 AM	0.015
16980	11:49:08 AM	0.014
17040	11:50:08 AM	0.02
17100	11:51:08 AM	0.032
17160	11:52:08 AM	0.027
17220	11:53:08 AM	0.019
17280	11:54:08 AM	0.022
17340	11:55:08 AM	0.03
17400	11:56:08 AM	0.015
17460	11:57:08 AM	0.019
17520	11:58:08 AM	0.038
17580	11:59:08 AM	0.018
17640	12:00:08 PM	0.01
17700	12:01:08 PM	0.01
17760	12:02:08 PM	0.009
17820	12:03:08 PM	0.009
17880	12:04:08 PM	0.009
17940	12:05:08 PM	0.009
18000	12:06:08 PM	0.008
18060	12:07:08 PM	0.009
18120	12:08:08 PM	0.009
18180	12:09:08 PM	0.01
18240	12:10:08 PM	0.009
18300	12:11:08 PM	0.009
18360	12:12:08 PM	0.011
18420	12:13:08 PM	0.016
18480	12:14:08 PM	0.012

18540	12:15:08 PM	0.01
18600	12:16:08 PM	0.011
18660	12:17:08 PM	0.016
18720	12:18:08 PM	0.016
18780	12:19:08 PM	0.012
18840	12:20:08 PM	0.015
18900	12:21:08 PM	0.013
18960	12:22:08 PM	0.014
19020	12:23:08 PM	0.015
19080	12:24:08 PM	0.018
19140	12:25:08 PM	0.028
19200	12:26:08 PM	0.013
19260	12:27:08 PM	0.02
19320	12:28:08 PM	0.029
19380	12:29:08 PM	0.036
19440	12:30:08 PM	0.06
19500	12:31:08 PM	0.017
19560	12:32:08 PM	0.015
19620	12:33:08 PM	0.013
19680	12:34:08 PM	0.016
19740	12:35:08 PM	0.02
19800	12:36:08 PM	0.012
19860	12:37:08 PM	0.012
19920	12:38:08 PM	0.017
19980	12:39:08 PM	0.019
20040	12:40:08 PM	0.011
20100	12:41:08 PM	0.011
20160	12:42:08 PM	0.019
20220	12:43:08 PM	0.027
20280	12:44:08 PM	0.01
20340	12:45:08 PM	0.011
20400	12:46:08 PM	0.017
20460	12:47:08 PM	0.01
20520	12:48:08 PM	0.012
20580	12:49:08 PM	0.034
20640	12:50:08 PM	0.016
20700	12:51:08 PM	0.021
20760	12:52:08 PM	0.022
20820	12:53:08 PM	0.016
20880	12:54:08 PM	0.023
20940	12:55:08 PM	0.017
21000	12:56:08 PM	0.015
21060	12:57:08 PM	0.029
21120	12:58:08 PM	0.04
21180	12:59:08 PM	0.022
21240	1:00:08 PM	0.024
21300	1:01:08 PM	0.013

21360	1:02:08 PM	0.024
21420	1:03:08 PM	0.014
21480	1:04:08 PM	0.014
21540	1:05:08 PM	0.015
21600	1:06:08 PM	0.012
21660	1:07:08 PM	0.016
21720	1:08:08 PM	0.018
21780	1:09:08 PM	0.013
21840	1:10:08 PM	0.015
21900	1:11:08 PM	0.016
21960	1:12:08 PM	0.022
22020	1:13:08 PM	0.025
22080	1:14:08 PM	0.01
22140	1:15:08 PM	0.02
22200	1:16:08 PM	0.017
22260	1:17:08 PM	0.011
22320	1:18:08 PM	0.014
22380	1:19:08 PM	0.021
22440	1:20:08 PM	0.026
22500	1:21:08 PM	0.019
22560	1:22:08 PM	0.027
22620	1:23:08 PM	0.02
22680	1:24:08 PM	0.013
22740	1:25:08 PM	0.012
22800	1:26:08 PM	0.01
22860	1:27:08 PM	0.01
22920	1:28:08 PM	0.15
22980	1:29:08 PM	0.139
23040	1:30:08 PM	0.123
23100	1:31:08 PM	0.041
23160	1:32:08 PM	0.026
23220	1:33:08 PM	0.013
23280	1:34:08 PM	0.019
23340	1:35:08 PM	0.014
23400	1:36:08 PM	0.009
23460	1:37:08 PM	0.015
23520	1:38:08 PM	0.013
23580	1:39:08 PM	0.027
23640	1:40:08 PM	0.029
23700	1:41:08 PM	0.02
23760	1:42:08 PM	0.017
23820	1:43:08 PM	0.013
23880	1:44:08 PM	0.033
23940	1:45:08 PM	0.041
24000	1:46:08 PM	0.029
24060	1:47:08 PM	0.022
24120	1:48:08 PM	0.015

24180	1:49:08 PM	0.011
24240	1:50:08 PM	0.011
24300	1:51:08 PM	0.011
24360	1:52:08 PM	0.017
24420	1:53:08 PM	0.015
24480	1:54:08 PM	0.011
24540	1:55:08 PM	0.013
24600	1:56:08 PM	0.012
24660	1:57:08 PM	0.012
24720	1:58:08 PM	0.014
24780	1:59:08 PM	0.023
24840	2:00:08 PM	0.032
24900	2:01:08 PM	0.059
24960	2:02:08 PM	0.048
25020	2:03:08 PM	0.021
25080	2:04:08 PM	0.015
25140	2:05:08 PM	0.015
25200	2:06:08 PM	0.042
25260	2:07:08 PM	0.019
25320	2:08:08 PM	0.012
25380	2:09:08 PM	0.017
25440	2:10:08 PM	0.01
25500	2:11:08 PM	0.016
25560	2:12:08 PM	0.02
25620	2:13:08 PM	0.014
25680	2:14:08 PM	0.013
25740	2:15:08 PM	0.015
25800	2:16:08 PM	0.03
25860	2:17:08 PM	0.017
25920	2:18:08 PM	0.014
25980	2:19:08 PM	0.012
26040	2:20:08 PM	0.017
26100	2:21:08 PM	0.178
26160	2:22:08 PM	0.1
26220	2:23:08 PM	0.208
26280	2:24:08 PM	0.039
26340	2:25:08 PM	0.027
26400	2:26:08 PM	0.017
26460	2:27:08 PM	0.022
26520	2:28:08 PM	0.02
26580	2:29:08 PM	0.016
26640	2:30:08 PM	0.017
26700	2:31:08 PM	0.184
26760	2:32:08 PM	0.074
26820	2:33:08 PM	0.01
26880	2:34:08 PM	0.01
26940	2:35:08 PM	0.022

27000	2:36:08 PM	0.031
27060	2:37:08 PM	0.069

