



DAILY STATUS REPORT

Prepared By:

Victor Barraza

WEATHER	Snow	Rain		Overcast	Partly Cloudy	Bright Sun	x	Wind
TEMP.	< 32	32-50	x	50-70	70-85	>85		NW-7 MPH

IEC Project No:	13928	NYSDEC BCP Site No:	C224367	Date:	11/20/23
Project:	251 Douglass Street, Brooklyn, NY				

<p>Consultant: Impact Environmental Engineering and Geology, PLLC (IEEG)</p> <p>Time On: 06:30 Time Out: 16:00</p>	<p>Personnel On Site: IEEG (Environmental) – Gwen Lynn and Victor Barraza Cascade Remediation Services – Jon Simpson ADT– Drilling Contractor Broadway Construction Group - Tom Caporale GES- Leo HUMBER-HENRIQUEZ</p> <p>Equipment On Site: Minirae 3000 PID, DustTrak II</p>
---	--

Scope of Work: NYSDEC ISS QA/QC Core Sampling for Visual Inspection.

Site Activities:

- Deploy CAMP at the start of the workday;
- ADT completed the advancement of overlap core at Columns 23 and 24 to 55-feet bgs;
- AT 13:30, ADT mobilized to Mix B and began coring overlap of Columns 304 and 337, this core was advanced 20-feet bgs.

Community Air Monitoring Program (CAMP) - CAMP action level for dust (0.1 mg/m³) and VOCs (5 ppm)

- PID remained at nominal levels throughout the day;
- No sustained dust exceedances were observed over a 1-min period during monitoring;
- Prestart Upwind Conditions – PID = _0.0_ ppm, Dust = _0.071_ mg/m³ @ 07:52.
- High Conditions (Upwind) – PID = _0.2_ ppm @ 08:49, Dust = _0.096_ mg/m³ @ 08:30.
- High Conditions (Downwind 1) – PID = _2.2_ ppm @ 12:03, Dust = _0.157_ mg/m³ @ 13:31.
- High Conditions (Downwind 2) – PID = _0.0_ ppm, Dust = _0.357_ mg/m³ @ 7:48

Notable Site Conditions:

- ADT completed overlap core of Columns 23 and 24 for Mix C;

Planned for the Next Day/Week:

- Continue NYSDEC QA/QC core sampling for Mix B.

PHOTO LOG

251 DOUGLASS STREET, BROOKLYN, NY



Photo 1-
Representative
phot of the north
side of Site, ADT
coring at the
overlap of Columns
304 and 337.



Photo 2 –
Representative
view of core
overlap sample
from Columns304
and 337 at the 0-5
feet bgs and 5-10
feet bgs intervals.



Photo 3 –
Representative
view of ADT
pumping water into
drums, after
completion of core
sampling.



Photo 4 –
Representative
view of the east side
of Site during drillign
activities.



Photo 5 –

North side and
upwind.



SITE PLANS

251 DOUGLASS STREET, BROOKLYN, NY



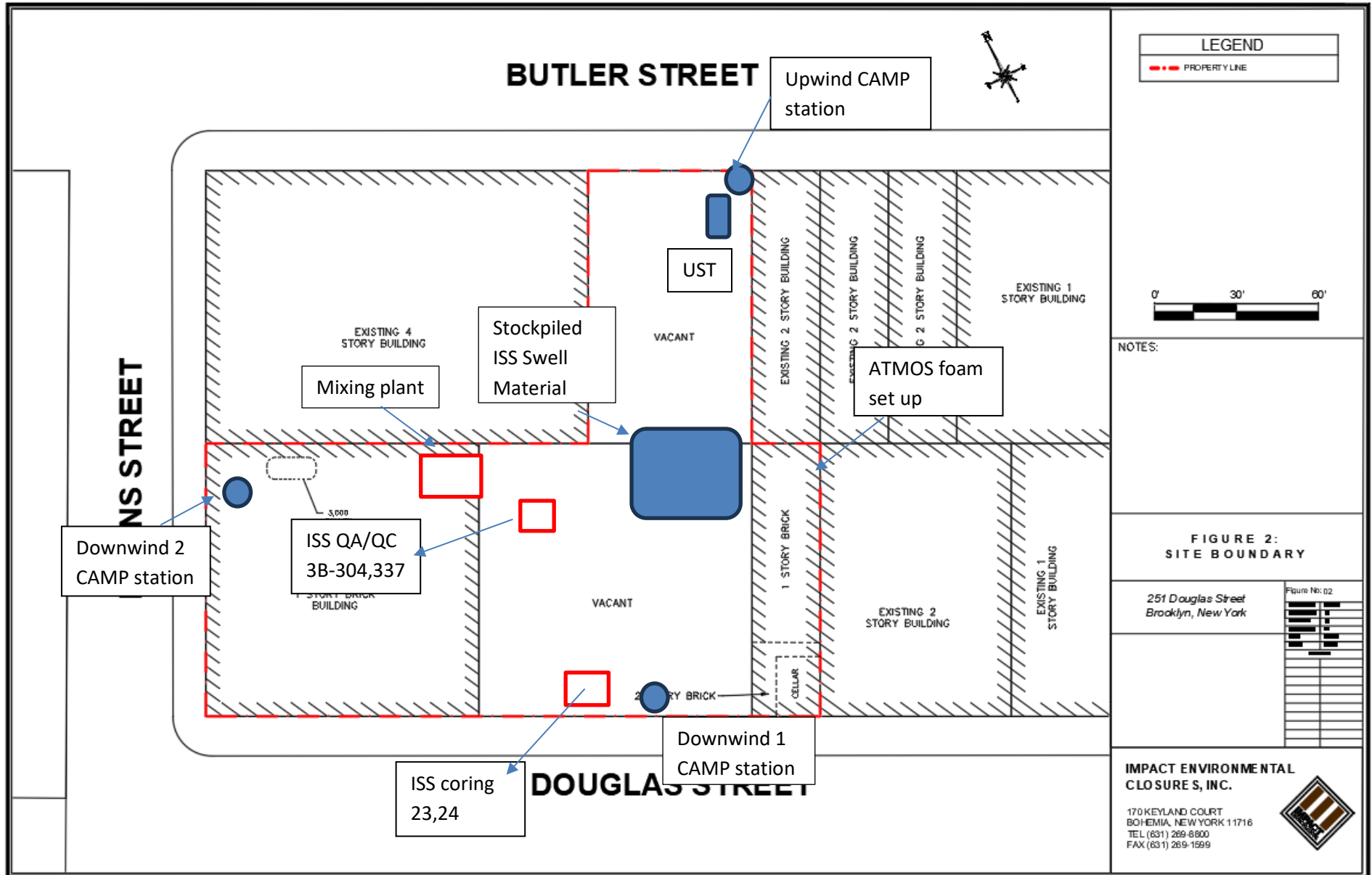

UPWIND CAMP READINGS

251 DOUGLASS STREET, BROOKLYN, NY



Instrument Name	DustTrak II
Model Number	8530
Serial Number	8530173225
Firmware Version	3.1
Calibration Date	11/30/2022
Test Name	MANUAL_006
Test Start Time	7:51:19 AM
Test Start Date	11/20/2023
Test Length [D:H:M]	0:06:29
Test Interval [M:S]	1:00
Mass Average [mg/m3]	0.026
Mass Minimum [mg/m3]	0.008
Mass Maximum [mg/m3]	0.096
Mass TWA [mg/m3]	0.021
Photometric User Cal	1
Flow User Cal	0
Errors	Flow Error
Number of Samples	389

Elapsed Time [s]		Mass [mg/m3]	Alarms	Errors
0	7:51:19 AM			
60	7:52:19 AM	0.071		
120	7:53:19 AM	0.01		
180	7:54:19 AM	0.011		
240	7:55:19 AM	0.008		
300	7:56:19 AM	0.008		
360	7:57:19 AM	0.008		
420	7:58:19 AM	0.009		
480	7:59:19 AM	0.009		
540	8:00:19 AM	0.01		
600	8:01:19 AM	0.01		
660	8:02:19 AM	0.015		
720	8:03:19 AM	0.01		
780	8:04:19 AM	0.011		
840	8:05:19 AM	0.012		
900	8:06:19 AM	0.011		
960	8:07:19 AM	0.013		
1020	8:08:19 AM	0.013		
1080	8:09:19 AM	0.012		
1140	8:10:19 AM	0.012		
1200	8:11:19 AM	0.015		
1260	8:12:19 AM	0.018		
1320	8:13:19 AM	0.014		
1380	8:14:19 AM	0.016		
1440	8:15:19 AM	0.013		
1500	8:16:19 AM	0.016		
1560	8:17:19 AM	0.015		

1620	8:18:19 AM	0.011
1680	8:19:19 AM	0.019
1740	8:20:19 AM	0.011
1800	8:21:19 AM	0.011
1860	8:22:19 AM	0.011
1920	8:23:19 AM	0.011
1980	8:24:19 AM	0.012
2040	8:25:19 AM	0.015
2100	8:26:19 AM	0.015
2160	8:27:19 AM	0.012
2220	8:28:19 AM	0.012
2280	8:29:19 AM	0.024
2340	8:30:19 AM	0.096
2400	8:31:19 AM	0.013
2460	8:32:19 AM	0.017
2520	8:33:19 AM	0.018
2580	8:34:19 AM	0.015
2640	8:35:19 AM	0.015
2700	8:36:19 AM	0.013
2760	8:37:19 AM	0.014
2820	8:38:19 AM	0.014
2880	8:39:19 AM	0.011
2940	8:40:19 AM	0.014
3000	8:41:19 AM	0.012
3060	8:42:19 AM	0.023
3120	8:43:19 AM	0.021
3180	8:44:19 AM	0.013
3240	8:45:19 AM	0.014
3300	8:46:19 AM	0.016
3360	8:47:19 AM	0.014
3420	8:48:19 AM	0.013
3480	8:49:19 AM	0.016
3540	8:50:19 AM	0.014
3600	8:51:19 AM	0.014
3660	8:52:19 AM	0.016
3720	8:53:19 AM	0.017
3780	8:54:19 AM	0.015
3840	8:55:19 AM	0.02
3900	8:56:19 AM	0.017
3960	8:57:19 AM	0.017
4020	8:58:19 AM	0.021
4080	8:59:19 AM	0.023
4140	9:00:19 AM	0.02
4200	9:01:19 AM	0.018
4260	9:02:19 AM	0.018
4320	9:03:19 AM	0.016
4380	9:04:19 AM	0.018

4440	9:05:19 AM	0.016
4500	9:06:19 AM	0.015
4560	9:07:19 AM	0.02
4620	9:08:19 AM	0.016
4680	9:09:19 AM	0.016
4740	9:10:19 AM	0.021
4800	9:11:19 AM	0.017
4860	9:12:19 AM	0.021
4920	9:13:19 AM	0.016
4980	9:14:19 AM	0.018
5040	9:15:19 AM	0.018
5100	9:16:19 AM	0.017
5160	9:17:19 AM	0.017
5220	9:18:19 AM	0.017
5280	9:19:19 AM	0.03
5340	9:20:19 AM	0.017
5400	9:21:19 AM	0.017
5460	9:22:19 AM	0.017
5520	9:23:19 AM	0.017
5580	9:24:19 AM	0.018
5640	9:25:19 AM	0.019
5700	9:26:19 AM	0.018
5760	9:27:19 AM	0.02
5820	9:28:19 AM	0.019
5880	9:29:19 AM	0.019
5940	9:30:19 AM	0.032
6000	9:31:19 AM	0.018
6060	9:32:19 AM	0.018
6120	9:33:19 AM	0.018
6180	9:34:19 AM	0.019
6240	9:35:19 AM	0.019
6300	9:36:19 AM	0.021
6360	9:37:19 AM	0.02
6420	9:38:19 AM	0.021
6480	9:39:19 AM	0.022
6540	9:40:19 AM	0.019
6600	9:41:19 AM	0.021
6660	9:42:19 AM	0.022
6720	9:43:19 AM	0.022
6780	9:44:19 AM	0.02
6840	9:45:19 AM	0.02
6900	9:46:19 AM	0.022
6960	9:47:19 AM	0.022
7020	9:48:19 AM	0.029
7080	9:49:19 AM	0.029
7140	9:50:19 AM	0.024
7200	9:51:19 AM	0.025

7260	9:52:19 AM	0.024
7320	9:53:19 AM	0.022
7380	9:54:19 AM	0.023
7440	9:55:19 AM	0.023
7500	9:56:19 AM	0.024
7560	9:57:19 AM	0.024
7620	9:58:19 AM	0.025
7680	9:59:19 AM	0.022
7740	10:00:19 AM	0.024
7800	10:01:19 AM	0.025
7860	10:02:19 AM	0.024
7920	10:03:19 AM	0.023
7980	10:04:19 AM	0.024
8040	10:05:19 AM	0.024
8100	10:06:19 AM	0.023
8160	10:07:19 AM	0.023
8220	10:08:19 AM	0.024
8280	10:09:19 AM	0.024
8340	10:10:19 AM	0.023
8400	10:11:19 AM	0.022
8460	10:12:19 AM	0.022
8520	10:13:19 AM	0.022
8580	10:14:19 AM	0.022
8640	10:15:19 AM	0.023
8700	10:16:19 AM	0.022
8760	10:17:19 AM	0.023
8820	10:18:19 AM	0.023
8880	10:19:19 AM	0.024
8940	10:20:19 AM	0.025
9000	10:21:19 AM	0.025
9060	10:22:19 AM	0.025
9120	10:23:19 AM	0.024
9180	10:24:19 AM	0.025
9240	10:25:19 AM	0.024
9300	10:26:19 AM	0.024
9360	10:27:19 AM	0.024
9420	10:28:19 AM	0.024
9480	10:29:19 AM	0.024
9540	10:30:19 AM	0.024
9600	10:31:19 AM	0.024
9660	10:32:19 AM	0.024
9720	10:33:19 AM	0.025
9780	10:34:19 AM	0.024
9840	10:35:19 AM	0.024
9900	10:36:19 AM	0.024
9960	10:37:19 AM	0.024
10020	10:38:19 AM	0.023

10080	10:39:19 AM	0.024
10140	10:40:19 AM	0.024
10200	10:41:19 AM	0.025
10260	10:42:19 AM	0.025
10320	10:43:19 AM	0.026
10380	10:44:19 AM	0.025
10440	10:45:19 AM	0.024
10500	10:46:19 AM	0.037
10560	10:47:19 AM	0.029
10620	10:48:19 AM	0.026
10680	10:49:19 AM	0.024
10740	10:50:19 AM	0.025
10800	10:51:19 AM	0.026
10860	10:52:19 AM	0.026
10920	10:53:19 AM	0.026
10980	10:54:19 AM	0.026
11040	10:55:19 AM	0.027
11100	10:56:19 AM	0.027
11160	10:57:19 AM	0.027
11220	10:58:19 AM	0.027
11280	10:59:19 AM	0.027
11340	11:00:19 AM	0.026
11400	11:01:19 AM	0.027
11460	11:02:19 AM	0.027
11520	11:03:19 AM	0.026
11580	11:04:19 AM	0.026
11640	11:05:19 AM	0.026
11700	11:06:19 AM	0.026
11760	11:07:19 AM	0.027
11820	11:08:19 AM	0.026
11880	11:09:19 AM	0.027
11940	11:10:19 AM	0.026
12000	11:11:19 AM	0.025
12060	11:12:19 AM	0.026
12120	11:13:19 AM	0.026
12180	11:14:19 AM	0.027
12240	11:15:19 AM	0.026
12300	11:16:19 AM	0.026
12360	11:17:19 AM	0.026
12420	11:18:19 AM	0.026
12480	11:19:19 AM	0.026
12540	11:20:19 AM	0.026
12600	11:21:19 AM	0.027
12660	11:22:19 AM	0.026
12720	11:23:19 AM	0.026
12780	11:24:19 AM	0.027
12840	11:25:19 AM	0.027

12900	11:26:19 AM	0.029
12960	11:27:19 AM	0.038
13020	11:28:19 AM	0.026
13080	11:29:19 AM	0.026
13140	11:30:19 AM	0.027
13200	11:31:19 AM	0.027
13260	11:32:19 AM	0.031
13320	11:33:19 AM	0.029
13380	11:34:19 AM	0.043
13440	11:35:19 AM	0.034
13500	11:36:19 AM	0.03
13560	11:37:19 AM	0.029
13620	11:38:19 AM	0.027
13680	11:39:19 AM	0.028
13740	11:40:19 AM	0.03
13800	11:41:19 AM	0.031
13860	11:42:19 AM	0.043
13920	11:43:19 AM	0.036
13980	11:44:19 AM	0.046
14040	11:45:19 AM	0.042
14100	11:46:19 AM	0.034
14160	11:47:19 AM	0.032
14220	11:48:19 AM	0.03
14280	11:49:19 AM	0.03
14340	11:50:19 AM	0.031
14400	11:51:19 AM	0.031
14460	11:52:19 AM	0.038
14520	11:53:19 AM	0.031
14580	11:54:19 AM	0.031
14640	11:55:19 AM	0.031
14700	11:56:19 AM	0.031
14760	11:57:19 AM	0.034
14820	11:58:19 AM	0.033
14880	11:59:19 AM	0.031
14940	12:00:19 PM	0.033
15000	12:01:19 PM	0.038
15060	12:02:19 PM	0.032
15120	12:03:19 PM	0.03
15180	12:04:19 PM	0.031
15240	12:05:19 PM	0.032
15300	12:06:19 PM	0.031
15360	12:07:19 PM	0.035
15420	12:08:19 PM	0.033
15480	12:09:19 PM	0.031
15540	12:10:19 PM	0.031
15600	12:11:19 PM	0.031
15660	12:12:19 PM	0.032

15720	12:13:19 PM	0.032
15780	12:14:19 PM	0.031
15840	12:15:19 PM	0.032
15900	12:16:19 PM	0.032
15960	12:17:19 PM	0.032
16020	12:18:19 PM	0.04
16080	12:19:19 PM	0.041
16140	12:20:19 PM	0.036
16200	12:21:19 PM	0.033
16260	12:22:19 PM	0.033
16320	12:23:19 PM	0.053
16380	12:24:19 PM	0.04
16440	12:25:19 PM	0.034
16500	12:26:19 PM	0.045
16560	12:27:19 PM	0.037
16620	12:28:19 PM	0.035
16680	12:29:19 PM	0.053
16740	12:30:19 PM	0.043
16800	12:31:19 PM	0.035
16860	12:32:19 PM	0.036
16920	12:33:19 PM	0.036
16980	12:34:19 PM	0.033
17040	12:35:19 PM	0.032
17100	12:36:19 PM	0.031
17160	12:37:19 PM	0.035
17220	12:38:19 PM	0.039
17280	12:39:19 PM	0.037
17340	12:40:19 PM	0.036
17400	12:41:19 PM	0.03
17460	12:42:19 PM	0.033
17520	12:43:19 PM	0.035
17580	12:44:19 PM	0.031
17640	12:45:19 PM	0.034
17700	12:46:19 PM	0.033
17760	12:47:19 PM	0.039
17820	12:48:19 PM	0.03
17880	12:49:19 PM	0.031
17940	12:50:19 PM	0.031
18000	12:51:19 PM	0.032
18060	12:52:19 PM	0.031
18120	12:53:19 PM	0.032
18180	12:54:19 PM	0.033
18240	12:55:19 PM	0.03
18300	12:56:19 PM	0.029
18360	12:57:19 PM	0.031
18420	12:58:19 PM	0.032
18480	12:59:19 PM	0.031

18540	1:00:19 PM	0.029
18600	1:01:19 PM	0.029
18660	1:02:19 PM	0.031
18720	1:03:19 PM	0.029
18780	1:04:19 PM	0.027
18840	1:05:19 PM	0.027
18900	1:06:19 PM	0.029
18960	1:07:19 PM	0.034
19020	1:08:19 PM	0.029
19080	1:09:19 PM	0.03
19140	1:10:19 PM	0.028
19200	1:11:19 PM	0.027
19260	1:12:19 PM	0.027
19320	1:13:19 PM	0.026
19380	1:14:19 PM	0.026
19440	1:15:19 PM	0.027
19500	1:16:19 PM	0.025
19560	1:17:19 PM	0.025
19620	1:18:19 PM	0.026
19680	1:19:19 PM	0.027
19740	1:20:19 PM	0.025
19800	1:21:19 PM	0.026
19860	1:22:19 PM	0.026
19920	1:23:19 PM	0.029
19980	1:24:19 PM	0.032
20040	1:25:19 PM	0.029
20100	1:26:19 PM	0.028
20160	1:27:19 PM	0.028
20220	1:28:19 PM	0.027
20280	1:29:19 PM	0.028
20340	1:30:19 PM	0.025
20400	1:31:19 PM	0.028
20460	1:32:19 PM	0.028
20520	1:33:19 PM	0.03
20580	1:34:19 PM	0.027
20640	1:35:19 PM	0.026
20700	1:36:19 PM	0.025
20760	1:37:19 PM	0.025
20820	1:38:19 PM	0.026
20880	1:39:19 PM	0.024
20940	1:40:19 PM	0.024
21000	1:41:19 PM	0.025
21060	1:42:19 PM	0.024
21120	1:43:19 PM	0.024
21180	1:44:19 PM	0.025
21240	1:45:19 PM	0.026
21300	1:46:19 PM	0.05

21360	1:47:19 PM	0.039	
21420	1:48:19 PM	0.033	
21480	1:49:19 PM	0.033	
21540	1:50:19 PM	0.036	
21600	1:51:19 PM	0.03	
21660	1:52:19 PM	0.031	
21720	1:53:19 PM	0.035	
21780	1:54:19 PM	0.044	
21840	1:55:19 PM	0.037	
21900	1:56:19 PM	0.032	
21960	1:57:19 PM	0.034	
22020	1:58:19 PM	0.032	
22080	1:59:19 PM	0.025	
22140	2:00:19 PM	0.025	
22200	2:01:19 PM	0.025	
22260	2:02:19 PM	0.03	
22320	2:03:19 PM	0.035	
22380	2:04:19 PM	0.03	
22440	2:05:19 PM	0.029	
22500	2:06:19 PM	0.03	
22560	2:07:19 PM	0.035	
22620	2:08:19 PM	0.039	
22680	2:09:19 PM	0.053	Flow Error
22740	2:10:19 PM	0.022	Flow Error
22800	2:11:19 PM	0.02	Flow Error
22860	2:12:19 PM	0.022	Flow Error
22920	2:13:19 PM	0.02	Flow Error
22980	2:14:19 PM	0.037	Flow Error
23040	2:15:19 PM	0.023	Flow Error
23100	2:16:19 PM	0.028	Flow Error
23160	2:17:19 PM	0.034	Flow Error
23220	2:18:19 PM	0.023	Flow Error
23280	2:19:19 PM	0.023	Flow Error
23340	2:20:19 PM	0.024	Flow Error

Device Serial No	Log Time	Log Type	Sensor 1 Type	Sensor 1 Serial Number	Sensor 1 Status	Sensor 1 Gas Reading
592-929156	11/20/2023 16:48	Readings	PID	SC23030065D3	Normal	0
592-929156	11/20/2023 16:47	Readings	PID	SC23030065D3	Normal	0
592-929156	11/20/2023 16:46	Readings	PID	SC23030065D3	Normal	0
592-929156	11/20/2023 16:45	Readings	PID	SC23030065D3	Normal	0
592-929156	11/20/2023 16:44	Readings	PID	SC23030065D3	Normal	0
592-929156	11/20/2023 16:43	Readings	PID	SC23030065D3	Normal	0
592-929156	11/20/2023 16:42	Readings	PID	SC23030065D3	Normal	0
592-929156	11/20/2023 16:41	Readings	PID	SC23030065D3	Normal	0.1
592-929156	11/20/2023 16:40	Readings	PID	SC23030065D3	Normal	0
592-929156	11/20/2023 16:39	Readings	PID	SC23030065D3	Normal	0
592-929156	11/20/2023 16:38	Readings	PID	SC23030065D3	Normal	0
592-929156	11/20/2023 16:37	Readings	PID	SC23030065D3	Normal	0
592-929156	11/20/2023 16:36	Readings	PID	SC23030065D3	Normal	0
592-929156	11/20/2023 16:35	Readings	PID	SC23030065D3	Normal	0.1
592-929156	11/20/2023 16:34	Readings	PID	SC23030065D3	Normal	0.1
592-929156	11/20/2023 16:33	Readings	PID	SC23030065D3	Normal	0.1
592-929156	11/20/2023 16:32	Readings	PID	SC23030065D3	Normal	0.1
592-929156	11/20/2023 16:31	Readings	PID	SC23030065D3	Normal	0.1
592-929156	11/20/2023 16:30	Readings	PID	SC23030065D3	Normal	0.1
592-929156	11/20/2023 16:29	Readings	PID	SC23030065D3	Normal	0.1
592-929156	11/20/2023 16:28	Readings	PID	SC23030065D3	Normal	0.1
592-929156	11/20/2023 16:27	Readings	PID	SC23030065D3	Normal	0.1
592-929156	11/20/2023 16:26	Readings	PID	SC23030065D3	Normal	0.1
592-929156	11/20/2023 16:25	Readings	PID	SC23030065D3	Normal	0.1
592-929156	11/20/2023 16:24	Readings	PID	SC23030065D3	Normal	0.1
592-929156	11/20/2023 16:23	Readings	PID	SC23030065D3	Normal	0.1
592-929156	11/20/2023 16:22	Readings	PID	SC23030065D3	Normal	0.1
592-929156	11/20/2023 16:21	Readings	PID	SC23030065D3	Normal	0.1
592-929156	11/20/2023 16:20	Readings	PID	SC23030065D3	Normal	0.1
592-929156	11/20/2023 16:19	Readings	PID	SC23030065D3	Normal	0.1
592-929156	11/20/2023 16:18	Readings	PID	SC23030065D3	Normal	0.1
592-929156	11/20/2023 16:17	Readings	PID	SC23030065D3	Normal	0.1
592-929156	11/20/2023 16:16	Readings	PID	SC23030065D3	Normal	0.1
592-929156	11/20/2023 16:15	Readings	PID	SC23030065D3	Normal	0.1

DOWNWIND CAMP READINGS

251 DOUGLASS STREET, BROOKLYN, NY



Instrument Name	DustTrak II
Model Number	8530
Serial Number	8530113005
Firmware Version	3.1
Calibration Date	2/11/2023
Test Name	MANUAL_005
Test Start Time	7:48:10 AM
Test Start Date	11/20/2023
Test Length [D:H:M]	0:06:32
Test Interval [M:S]	1:00
Mass Average [mg/m3]	0.059
Mass Minimum [mg/m3]	0.05
Mass Maximum [mg/m3]	0.157
Mass TWA [mg/m3]	0.051
Photometric User Cal	1
Flow User Cal	0
Errors	
Number of Samples	391

Elapsed Time [s]		Mass [mg/m3]	Alarms	Errors
0	7:48:10 AM			
60	7:49:10 AM	0.051		
120	7:50:10 AM	0.051		
180	7:51:10 AM	0.051		
240	7:52:10 AM	0.051		
300	7:53:10 AM	0.052		
360	7:54:10 AM	0.052		
420	7:55:10 AM	0.051		
480	7:56:10 AM	0.052		
540	7:57:10 AM	0.052		
600	7:58:10 AM	0.054		
660	7:59:10 AM	0.055		
720	8:00:10 AM	0.05		
780	8:01:10 AM	0.054		
840	8:02:10 AM	0.054		
900	8:03:10 AM	0.051		
960	8:04:10 AM	0.051		
1020	8:05:10 AM	0.051		
1080	8:06:10 AM	0.051		
1140	8:07:10 AM	0.051		
1200	8:08:10 AM	0.05		
1260	8:09:10 AM	0.05		
1320	8:10:10 AM	0.05		
1380	8:11:10 AM	0.051		
1440	8:12:10 AM	0.053		
1500	8:13:10 AM	0.053		
1560	8:14:10 AM	0.051		

1620	8:15:10 AM	0.051
1680	8:16:10 AM	0.051
1740	8:17:10 AM	0.053
1800	8:18:10 AM	0.052
1860	8:19:10 AM	0.052
1920	8:20:10 AM	0.054
1980	8:21:10 AM	0.052
2040	8:22:10 AM	0.052
2100	8:23:10 AM	0.052
2160	8:24:10 AM	0.055
2220	8:25:10 AM	0.055
2280	8:26:10 AM	0.052
2340	8:27:10 AM	0.054
2400	8:28:10 AM	0.057
2460	8:29:10 AM	0.057
2520	8:30:10 AM	0.06
2580	8:31:10 AM	0.056
2640	8:32:10 AM	0.054
2700	8:33:10 AM	0.056
2760	8:34:10 AM	0.056
2820	8:35:10 AM	0.057
2880	8:36:10 AM	0.056
2940	8:37:10 AM	0.055
3000	8:38:10 AM	0.055
3060	8:39:10 AM	0.054
3120	8:40:10 AM	0.053
3180	8:41:10 AM	0.053
3240	8:42:10 AM	0.056
3300	8:43:10 AM	0.06
3360	8:44:10 AM	0.058
3420	8:45:10 AM	0.056
3480	8:46:10 AM	0.059
3540	8:47:10 AM	0.057
3600	8:48:10 AM	0.054
3660	8:49:10 AM	0.056
3720	8:50:10 AM	0.054
3780	8:51:10 AM	0.056
3840	8:52:10 AM	0.057
3900	8:53:10 AM	0.056
3960	8:54:10 AM	0.055
4020	8:55:10 AM	0.058
4080	8:56:10 AM	0.071
4140	8:57:10 AM	0.059
4200	8:58:10 AM	0.059
4260	8:59:10 AM	0.061
4320	9:00:10 AM	0.061
4380	9:01:10 AM	0.061

4440	9:02:10 AM	0.058
4500	9:03:10 AM	0.067
4560	9:04:10 AM	0.059
4620	9:05:10 AM	0.06
4680	9:06:10 AM	0.061
4740	9:07:10 AM	0.063
4800	9:08:10 AM	0.063
4860	9:09:10 AM	0.064
4920	9:10:10 AM	0.067
4980	9:11:10 AM	0.061
5040	9:12:10 AM	0.062
5100	9:13:10 AM	0.064
5160	9:14:10 AM	0.064
5220	9:15:10 AM	0.061
5280	9:16:10 AM	0.061
5340	9:17:10 AM	0.061
5400	9:18:10 AM	0.064
5460	9:19:10 AM	0.067
5520	9:20:10 AM	0.07
5580	9:21:10 AM	0.067
5640	9:22:10 AM	0.068
5700	9:23:10 AM	0.067
5760	9:24:10 AM	0.062
5820	9:25:10 AM	0.074
5880	9:26:10 AM	0.074
5940	9:27:10 AM	0.068
6000	9:28:10 AM	0.076
6060	9:29:10 AM	0.073
6120	9:30:10 AM	0.068
6180	9:31:10 AM	0.073
6240	9:32:10 AM	0.073
6300	9:33:10 AM	0.067
6360	9:34:10 AM	0.071
6420	9:35:10 AM	0.065
6480	9:36:10 AM	0.064
6540	9:37:10 AM	0.077
6600	9:38:10 AM	0.07
6660	9:39:10 AM	0.074
6720	9:40:10 AM	0.072
6780	9:41:10 AM	0.07
6840	9:42:10 AM	0.067
6900	9:43:10 AM	0.065
6960	9:44:10 AM	0.068
7020	9:45:10 AM	0.067
7080	9:46:10 AM	0.07
7140	9:47:10 AM	0.072
7200	9:48:10 AM	0.072

7260	9:49:10 AM	0.072
7320	9:50:10 AM	0.069
7380	9:51:10 AM	0.066
7440	9:52:10 AM	0.074
7500	9:53:10 AM	0.072
7560	9:54:10 AM	0.066
7620	9:55:10 AM	0.068
7680	9:56:10 AM	0.069
7740	9:57:10 AM	0.071
7800	9:58:10 AM	0.07
7860	9:59:10 AM	0.075
7920	10:00:10 AM	0.092
7980	10:01:10 AM	0.069
8040	10:02:10 AM	0.068
8100	10:03:10 AM	0.071
8160	10:04:10 AM	0.082
8220	10:05:10 AM	0.068
8280	10:06:10 AM	0.073
8340	10:07:10 AM	0.067
8400	10:08:10 AM	0.077
8460	10:09:10 AM	0.079
8520	10:10:10 AM	0.07
8580	10:11:10 AM	0.068
8640	10:12:10 AM	0.078
8700	10:13:10 AM	0.067
8760	10:14:10 AM	0.067
8820	10:15:10 AM	0.074
8880	10:16:10 AM	0.079
8940	10:17:10 AM	0.068
9000	10:18:10 AM	0.066
9060	10:19:10 AM	0.068
9120	10:20:10 AM	0.068
9180	10:21:10 AM	0.071
9240	10:22:10 AM	0.076
9300	10:23:10 AM	0.069
9360	10:24:10 AM	0.065
9420	10:25:10 AM	0.065
9480	10:26:10 AM	0.069
9540	10:27:10 AM	0.066
9600	10:28:10 AM	0.065
9660	10:29:10 AM	0.065
9720	10:30:10 AM	0.066
9780	10:31:10 AM	0.063
9840	10:32:10 AM	0.065
9900	10:33:10 AM	0.065
9960	10:34:10 AM	0.066
10020	10:35:10 AM	0.066

10080	10:36:10 AM	0.069
10140	10:37:10 AM	0.063
10200	10:38:10 AM	0.065
10260	10:39:10 AM	0.069
10320	10:40:10 AM	0.069
10380	10:41:10 AM	0.067
10440	10:42:10 AM	0.071
10500	10:43:10 AM	0.069
10560	10:44:10 AM	0.066
10620	10:45:10 AM	0.067
10680	10:46:10 AM	0.07
10740	10:47:10 AM	0.067
10800	10:48:10 AM	0.066
10860	10:49:10 AM	0.067
10920	10:50:10 AM	0.068
10980	10:51:10 AM	0.065
11040	10:52:10 AM	0.072
11100	10:53:10 AM	0.066
11160	10:54:10 AM	0.075
11220	10:55:10 AM	0.078
11280	10:56:10 AM	0.073
11340	10:57:10 AM	0.067
11400	10:58:10 AM	0.067
11460	10:59:10 AM	0.072
11520	11:00:10 AM	0.071
11580	11:01:10 AM	0.071
11640	11:02:10 AM	0.077
11700	11:03:10 AM	0.08
11760	11:04:10 AM	0.072
11820	11:05:10 AM	0.069
11880	11:06:10 AM	0.066
11940	11:07:10 AM	0.067
12000	11:08:10 AM	0.067
12060	11:09:10 AM	0.069
12120	11:10:10 AM	0.073
12180	11:11:10 AM	0.08
12240	11:12:10 AM	0.07
12300	11:13:10 AM	0.07
12360	11:14:10 AM	0.069
12420	11:15:10 AM	0.069
12480	11:16:10 AM	0.065
12540	11:17:10 AM	0.065
12600	11:18:10 AM	0.068
12660	11:19:10 AM	0.067
12720	11:20:10 AM	0.067
12780	11:21:10 AM	0.069
12840	11:22:10 AM	0.068

12900	11:23:10 AM	0.069
12960	11:24:10 AM	0.069
13020	11:25:10 AM	0.066
13080	11:26:10 AM	0.067
13140	11:27:10 AM	0.066
13200	11:28:10 AM	0.063
13260	11:29:10 AM	0.063
13320	11:30:10 AM	0.065
13380	11:31:10 AM	0.065
13440	11:32:10 AM	0.066
13500	11:33:10 AM	0.068
13560	11:34:10 AM	0.071
13620	11:35:10 AM	0.071
13680	11:36:10 AM	0.065
13740	11:37:10 AM	0.063
13800	11:38:10 AM	0.064
13860	11:39:10 AM	0.065
13920	11:40:10 AM	0.069
13980	11:41:10 AM	0.066
14040	11:42:10 AM	0.068
14100	11:43:10 AM	0.072
14160	11:44:10 AM	0.066
14220	11:45:10 AM	0.065
14280	11:46:10 AM	0.071
14340	11:47:10 AM	0.075
14400	11:48:10 AM	0.068
14460	11:49:10 AM	0.065
14520	11:50:10 AM	0.064
14580	11:51:10 AM	0.067
14640	11:52:10 AM	0.067
14700	11:53:10 AM	0.071
14760	11:54:10 AM	0.067
14820	11:55:10 AM	0.065
14880	11:56:10 AM	0.066
14940	11:57:10 AM	0.071
15000	11:58:10 AM	0.063
15060	11:59:10 AM	0.066
15120	12:00:10 PM	0.071
15180	12:01:10 PM	0.071
15240	12:02:10 PM	0.071
15300	12:03:10 PM	0.069
15360	12:04:10 PM	0.069
15420	12:05:10 PM	0.068
15480	12:06:10 PM	0.067
15540	12:07:10 PM	0.066
15600	12:08:10 PM	0.066
15660	12:09:10 PM	0.065

15720	12:10:10 PM	0.066
15780	12:11:10 PM	0.066
15840	12:12:10 PM	0.078
15900	12:13:10 PM	0.067
15960	12:14:10 PM	0.064
16020	12:15:10 PM	0.064
16080	12:16:10 PM	0.062
16140	12:17:10 PM	0.064
16200	12:18:10 PM	0.065
16260	12:19:10 PM	0.063
16320	12:20:10 PM	0.065
16380	12:21:10 PM	0.065
16440	12:22:10 PM	0.064
16500	12:23:10 PM	0.067
16560	12:24:10 PM	0.063
16620	12:25:10 PM	0.063
16680	12:26:10 PM	0.066
16740	12:27:10 PM	0.064
16800	12:28:10 PM	0.079
16860	12:29:10 PM	0.073
16920	12:30:10 PM	0.064
16980	12:31:10 PM	0.064
17040	12:32:10 PM	0.062
17100	12:33:10 PM	0.063
17160	12:34:10 PM	0.064
17220	12:35:10 PM	0.062
17280	12:36:10 PM	0.064
17340	12:37:10 PM	0.062
17400	12:38:10 PM	0.065
17460	12:39:10 PM	0.065
17520	12:40:10 PM	0.064
17580	12:41:10 PM	0.064
17640	12:42:10 PM	0.065
17700	12:43:10 PM	0.062
17760	12:44:10 PM	0.062
17820	12:45:10 PM	0.061
17880	12:46:10 PM	0.062
17940	12:47:10 PM	0.064
18000	12:48:10 PM	0.063
18060	12:49:10 PM	0.064
18120	12:50:10 PM	0.064
18180	12:51:10 PM	0.062
18240	12:52:10 PM	0.062
18300	12:53:10 PM	0.062
18360	12:54:10 PM	0.064
18420	12:55:10 PM	0.063
18480	12:56:10 PM	0.063

18540	12:57:10 PM	0.063
18600	12:58:10 PM	0.062
18660	12:59:10 PM	0.063
18720	1:00:10 PM	0.064
18780	1:01:10 PM	0.065
18840	1:02:10 PM	0.063
18900	1:03:10 PM	0.066
18960	1:04:10 PM	0.067
19020	1:05:10 PM	0.067
19080	1:06:10 PM	0.067
19140	1:07:10 PM	0.063
19200	1:08:10 PM	0.063
19260	1:09:10 PM	0.063
19320	1:10:10 PM	0.063
19380	1:11:10 PM	0.064
19440	1:12:10 PM	0.071
19500	1:13:10 PM	0.073
19560	1:14:10 PM	0.074
19620	1:15:10 PM	0.068
19680	1:16:10 PM	0.069
19740	1:17:10 PM	0.067
19800	1:18:10 PM	0.066
19860	1:19:10 PM	0.066
19920	1:20:10 PM	0.066
19980	1:21:10 PM	0.068
20040	1:22:10 PM	0.069
20100	1:23:10 PM	0.102
20160	1:24:10 PM	0.15
20220	1:25:10 PM	0.074
20280	1:26:10 PM	0.069
20340	1:27:10 PM	0.07
20400	1:28:10 PM	0.069
20460	1:29:10 PM	0.069
20520	1:30:10 PM	0.067
20580	1:31:10 PM	0.157
20640	1:32:10 PM	0.072
20700	1:33:10 PM	0.069
20760	1:34:10 PM	0.076
20820	1:35:10 PM	0.106
20880	1:36:10 PM	0.075
20940	1:37:10 PM	0.073
21000	1:38:10 PM	0.076
21060	1:39:10 PM	0.077
21120	1:40:10 PM	0.063
21180	1:41:10 PM	0.065
21240	1:42:10 PM	0.065
21300	1:43:10 PM	0.066

21360	1:44:10 PM	0.068
21420	1:45:10 PM	0.071
21480	1:46:10 PM	0.071
21540	1:47:10 PM	0.065
21600	1:48:10 PM	0.063
21660	1:49:10 PM	0.064
21720	1:50:10 PM	0.065
21780	1:51:10 PM	0.069
21840	1:52:10 PM	0.066
21900	1:53:10 PM	0.068
21960	1:54:10 PM	0.072
22020	1:55:10 PM	0.066
22080	1:56:10 PM	0.065
22140	1:57:10 PM	0.071
22200	1:58:10 PM	0.075
22260	1:59:10 PM	0.068
22320	2:00:10 PM	0.065
22380	2:01:10 PM	0.064
22440	2:02:10 PM	0.067
22500	2:03:10 PM	0.067
22560	2:04:10 PM	0.071
22620	2:05:10 PM	0.067
22680	2:06:10 PM	0.065
22740	2:07:10 PM	0.066
22800	2:08:10 PM	0.071
22860	2:09:10 PM	0.063
22920	2:10:10 PM	0.066
22980	2:11:10 PM	0.075
23040	2:12:10 PM	0.068
23100	2:13:10 PM	0.065
23160	2:14:10 PM	0.064
23220	2:15:10 PM	0.067
23280	2:16:10 PM	0.067
23340	2:17:10 PM	0.071
23400	2:18:10 PM	0.067
23460	2:19:10 PM	0.072
23520	2:20:10 PM	0.066
23580	2:21:10 PM	0.065
23640	2:22:10 PM	0.071
23700	2:23:10 PM	0.075
23760	2:24:10 PM	0.068
23820	2:25:10 PM	0.065

Device Serial No	Log Time	Log Type	Sensor 1 Type	Sensor 1 Serial Number	Sensor 1 Status	Sensor 1 Gas Reading
592-602816	11/20/2023 16:42	Readings	PID	SC23030324C7	Normal	0.8
592-602816	11/20/2023 16:41	Readings	PID	SC23030324C7	Normal	0.9
592-602816	11/20/2023 16:40	Readings	PID	SC23030324C7	Normal	0.8
592-602816	11/20/2023 16:39	Readings	PID	SC23030324C7	Normal	0.8
592-602816	11/20/2023 16:38	Readings	PID	SC23030324C7	Normal	0.6
592-602816	11/20/2023 16:37	Readings	PID	SC23030324C7	Normal	0.6
592-602816	11/20/2023 16:36	Readings	PID	SC23030324C7	Normal	0.5
592-602816	11/20/2023 16:35	Readings	PID	SC23030324C7	Normal	0.6
592-602816	11/20/2023 16:34	Readings	PID	SC23030324C7	Normal	0.6
592-602816	11/20/2023 16:33	Readings	PID	SC23030324C7	Normal	0.6
592-602816	11/20/2023 16:32	Readings	PID	SC23030324C7	Normal	0.6
592-602816	11/20/2023 16:31	Readings	PID	SC23030324C7	Normal	0.6
592-602816	11/20/2023 16:30	Readings	PID	SC23030324C7	Normal	0.6
592-602816	11/20/2023 16:29	Readings	PID	SC23030324C7	Normal	0.7
592-602816	11/20/2023 16:28	Readings	PID	SC23030324C7	Normal	0.6
592-602816	11/20/2023 16:27	Readings	PID	SC23030324C7	Normal	0.6
592-602816	11/20/2023 16:26	Readings	PID	SC23030324C7	Normal	0.7
592-602816	11/20/2023 16:25	Readings	PID	SC23030324C7	Normal	0.7
592-602816	11/20/2023 16:24	Readings	PID	SC23030324C7	Normal	0.6
592-602816	11/20/2023 16:23	Readings	PID	SC23030324C7	Normal	0.6
592-602816	11/20/2023 16:22	Readings	PID	SC23030324C7	Normal	0.7
592-602816	11/20/2023 16:21	Readings	PID	SC23030324C7	Normal	0.7
592-602816	11/20/2023 16:20	Readings	PID	SC23030324C7	Normal	0.6
592-602816	11/20/2023 16:19	Readings	PID	SC23030324C7	Normal	0.6
592-602816	11/20/2023 16:18	Readings	PID	SC23030324C7	Normal	0.7
592-602816	11/20/2023 16:17	Readings	PID	SC23030324C7	Normal	0.7
592-602816	11/20/2023 16:16	Readings	PID	SC23030324C7	Normal	0.6
592-602816	11/20/2023 16:15	Readings	PID	SC23030324C7	Normal	0.6
592-602816	11/20/2023 16:14	Readings	PID	SC23030324C7	Normal	0.6
592-602816	11/20/2023 16:13	Readings	PID	SC23030324C7	Normal	0.6
592-602816	11/20/2023 16:12	Readings	PID	SC23030324C7	Normal	0.6
592-602816	11/20/2023 16:11	Readings	PID	SC23030324C7	Normal	0.6
592-602816	11/20/2023 16:10	Readings	PID	SC23030324C7	Normal	0.6
592-602816	11/20/2023 16:09	Readings	PID	SC23030324C7	Normal	0.6

592-602816	11/20/2023 14:23	Readings	PID	SC23030324C7	Normal	0.7
592-602816	11/20/2023 14:22	Readings	PID	SC23030324C7	Normal	0.8
592-602816	11/20/2023 14:21	Readings	PID	SC23030324C7	Normal	0.8
592-602816	11/20/2023 14:20	Readings	PID	SC23030324C7	Normal	0.7
592-602816	11/20/2023 14:19	Readings	PID	SC23030324C7	Normal	0.7
592-602816	11/20/2023 14:18	Readings	PID	SC23030324C7	Normal	0.8
592-602816	11/20/2023 14:17	Readings	PID	SC23030324C7	Normal	0.8
592-602816	11/20/2023 14:16	Readings	PID	SC23030324C7	Normal	0.8
592-602816	11/20/2023 14:15	Readings	PID	SC23030324C7	Normal	0.8
592-602816	11/20/2023 14:14	Readings	PID	SC23030324C7	Normal	0.9
592-602816	11/20/2023 14:13	Readings	PID	SC23030324C7	Normal	0.8
592-602816	11/20/2023 14:12	Readings	PID	SC23030324C7	Normal	0.9
592-602816	11/20/2023 14:11	Readings	PID	SC23030324C7	Normal	1
592-602816	11/20/2023 14:10	Readings	PID	SC23030324C7	Normal	0.9
592-602816	11/20/2023 14:09	Readings	PID	SC23030324C7	Normal	0.8
592-602816	11/20/2023 14:08	Readings	PID	SC23030324C7	Normal	0.9
592-602816	11/20/2023 14:07	Readings	PID	SC23030324C7	Normal	0.9
592-602816	11/20/2023 14:06	Readings	PID	SC23030324C7	Normal	1.2
592-602816	11/20/2023 14:05	Readings	PID	SC23030324C7	Normal	1
592-602816	11/20/2023 14:04	Readings	PID	SC23030324C7	Normal	0.9
592-602816	11/20/2023 14:03	Readings	PID	SC23030324C7	Normal	0.9
592-602816	11/20/2023 14:02	Readings	PID	SC23030324C7	Normal	0.8
592-602816	11/20/2023 14:01	Readings	PID	SC23030324C7	Normal	0.8
592-602816	11/20/2023 14:00	Readings	PID	SC23030324C7	Normal	0.9
592-602816	11/20/2023 13:59	Readings	PID	SC23030324C7	Normal	0.9
592-602816	11/20/2023 13:58	Readings	PID	SC23030324C7	Normal	1.1
592-602816	11/20/2023 13:57	Readings	PID	SC23030324C7	Normal	1
592-602816	11/20/2023 13:56	Readings	PID	SC23030324C7	Normal	1.1
592-602816	11/20/2023 13:55	Readings	PID	SC23030324C7	Normal	0.8
592-602816	11/20/2023 13:54	Readings	PID	SC23030324C7	Normal	0.8
592-602816	11/20/2023 13:53	Readings	PID	SC23030324C7	Normal	0.9
592-602816	11/20/2023 13:52	Readings	PID	SC23030324C7	Normal	0.9
592-602816	11/20/2023 13:51	Readings	PID	SC23030324C7	Normal	0.8
592-602816	11/20/2023 13:50	Readings	PID	SC23030324C7	Normal	0.9
592-602816	11/20/2023 13:49	Readings	PID	SC23030324C7	Normal	0.8

592-602816	11/20/2023 13:48	Readings	PID	SC23030324C7	Normal	0.8
592-602816	11/20/2023 13:47	Readings	PID	SC23030324C7	Normal	0.9
592-602816	11/20/2023 13:46	Readings	PID	SC23030324C7	Normal	1.1
592-602816	11/20/2023 13:45	Readings	PID	SC23030324C7	Normal	0.9
592-602816	11/20/2023 13:44	Readings	PID	SC23030324C7	Normal	0.8
592-602816	11/20/2023 13:43	Readings	PID	SC23030324C7	Normal	0.8
592-602816	11/20/2023 13:42	Readings	PID	SC23030324C7	Normal	0.9
592-602816	11/20/2023 13:41	Readings	PID	SC23030324C7	Normal	0.9
592-602816	11/20/2023 13:40	Readings	PID	SC23030324C7	Normal	0.9
592-602816	11/20/2023 13:39	Readings	PID	SC23030324C7	Normal	1.1
592-602816	11/20/2023 13:38	Readings	PID	SC23030324C7	Normal	1
592-602816	11/20/2023 13:37	Readings	PID	SC23030324C7	Normal	0.9
592-602816	11/20/2023 13:36	Readings	PID	SC23030324C7	Normal	0.9
592-602816	11/20/2023 13:35	Readings	PID	SC23030324C7	Normal	0.7
592-602816	11/20/2023 13:34	Readings	PID	SC23030324C7	Normal	0.8
592-602816	11/20/2023 13:33	Readings	PID	SC23030324C7	Normal	0.8
592-602816	11/20/2023 13:32	Readings	PID	SC23030324C7	Normal	0.9
592-602816	11/20/2023 13:31	Readings	PID	SC23030324C7	Normal	0.8
592-602816	11/20/2023 13:30	Readings	PID	SC23030324C7	Normal	0.9
592-602816	11/20/2023 13:29	Readings	PID	SC23030324C7	Normal	0.8
592-602816	11/20/2023 13:28	Readings	PID	SC23030324C7	Normal	0.8
592-602816	11/20/2023 13:27	Readings	PID	SC23030324C7	Normal	0.9
592-602816	11/20/2023 13:26	Readings	PID	SC23030324C7	Normal	0.8
592-602816	11/20/2023 13:25	Readings	PID	SC23030324C7	Normal	0.9
592-602816	11/20/2023 13:24	Readings	PID	SC23030324C7	Normal	0.9
592-602816	11/20/2023 13:23	Readings	PID	SC23030324C7	Normal	0.9
592-602816	11/20/2023 13:22	Readings	PID	SC23030324C7	Normal	1
592-602816	11/20/2023 13:21	Readings	PID	SC23030324C7	Normal	1
592-602816	11/20/2023 13:20	Readings	PID	SC23030324C7	Normal	0.9
592-602816	11/20/2023 13:19	Readings	PID	SC23030324C7	Normal	1.5
592-602816	11/20/2023 13:18	Readings	PID	SC23030324C7	Normal	0.9
592-602816	11/20/2023 13:17	Readings	PID	SC23030324C7	Normal	0.9
592-602816	11/20/2023 13:16	Readings	PID	SC23030324C7	Normal	0.9
592-602816	11/20/2023 13:15	Readings	PID	SC23030324C7	Normal	0.9
592-602816	11/20/2023 13:14	Readings	PID	SC23030324C7	Normal	0.9

592-602816	11/20/2023 13:13	Readings	PID	SC23030324C7	Normal	0.9
592-602816	11/20/2023 13:12	Readings	PID	SC23030324C7	Normal	1
592-602816	11/20/2023 13:11	Readings	PID	SC23030324C7	Normal	1.2
592-602816	11/20/2023 13:10	Readings	PID	SC23030324C7	Normal	1
592-602816	11/20/2023 13:09	Readings	PID	SC23030324C7	Normal	0.9
592-602816	11/20/2023 13:08	Readings	PID	SC23030324C7	Normal	0.8
592-602816	11/20/2023 13:07	Readings	PID	SC23030324C7	Normal	0.8
592-602816	11/20/2023 13:06	Readings	PID	SC23030324C7	Normal	0.8
592-602816	11/20/2023 13:05	Readings	PID	SC23030324C7	Normal	0.8
592-602816	11/20/2023 13:04	Readings	PID	SC23030324C7	Normal	0.8
592-602816	11/20/2023 13:03	Readings	PID	SC23030324C7	Normal	0.8
592-602816	11/20/2023 13:02	Readings	PID	SC23030324C7	Normal	0.8
592-602816	11/20/2023 13:01	Readings	PID	SC23030324C7	Normal	0.8
592-602816	11/20/2023 13:00	Readings	PID	SC23030324C7	Normal	0.8
592-602816	11/20/2023 12:59	Readings	PID	SC23030324C7	Normal	0.8
592-602816	11/20/2023 12:58	Readings	PID	SC23030324C7	Normal	0.8
592-602816	11/20/2023 12:57	Readings	PID	SC23030324C7	Normal	0.8
592-602816	11/20/2023 12:56	Readings	PID	SC23030324C7	Normal	0.9
592-602816	11/20/2023 12:55	Readings	PID	SC23030324C7	Normal	0.8
592-602816	11/20/2023 12:54	Readings	PID	SC23030324C7	Normal	0.8
592-602816	11/20/2023 12:53	Readings	PID	SC23030324C7	Normal	0.8
592-602816	11/20/2023 12:52	Readings	PID	SC23030324C7	Normal	0.9
592-602816	11/20/2023 12:51	Readings	PID	SC23030324C7	Normal	1
592-602816	11/20/2023 12:50	Readings	PID	SC23030324C7	Normal	0.8
592-602816	11/20/2023 12:49	Readings	PID	SC23030324C7	Normal	1
592-602816	11/20/2023 12:48	Readings	PID	SC23030324C7	Normal	0.8
592-602816	11/20/2023 12:47	Readings	PID	SC23030324C7	Normal	0.9
592-602816	11/20/2023 12:46	Readings	PID	SC23030324C7	Normal	0.9
592-602816	11/20/2023 12:45	Readings	PID	SC23030324C7	Normal	0.9
592-602816	11/20/2023 12:44	Readings	PID	SC23030324C7	Normal	1
592-602816	11/20/2023 12:43	Readings	PID	SC23030324C7	Normal	0.9
592-602816	11/20/2023 12:42	Readings	PID	SC23030324C7	Normal	0.8
592-602816	11/20/2023 12:41	Readings	PID	SC23030324C7	Normal	0.9
592-602816	11/20/2023 12:40	Readings	PID	SC23030324C7	Normal	0.8
592-602816	11/20/2023 12:39	Readings	PID	SC23030324C7	Normal	0.9

592-602816	11/20/2023 12:38	Readings	PID	SC23030324C7	Normal	0.9
592-602816	11/20/2023 12:37	Readings	PID	SC23030324C7	Normal	0.8
592-602816	11/20/2023 12:36	Readings	PID	SC23030324C7	Normal	0.9
592-602816	11/20/2023 12:35	Readings	PID	SC23030324C7	Normal	0.8
592-602816	11/20/2023 12:34	Readings	PID	SC23030324C7	Normal	0.9
592-602816	11/20/2023 12:33	Readings	PID	SC23030324C7	Normal	0.9
592-602816	11/20/2023 12:32	Readings	PID	SC23030324C7	Normal	0.9
592-602816	11/20/2023 12:31	Readings	PID	SC23030324C7	Normal	0.8
592-602816	11/20/2023 12:30	Readings	PID	SC23030324C7	Normal	0.8
592-602816	11/20/2023 12:29	Readings	PID	SC23030324C7	Normal	0.8
592-602816	11/20/2023 12:28	Readings	PID	SC23030324C7	Normal	0.8
592-602816	11/20/2023 12:27	Readings	PID	SC23030324C7	Normal	0.9
592-602816	11/20/2023 12:26	Readings	PID	SC23030324C7	Normal	1
592-602816	11/20/2023 12:25	Readings	PID	SC23030324C7	Normal	1
592-602816	11/20/2023 12:24	Readings	PID	SC23030324C7	Normal	1
592-602816	11/20/2023 12:23	Readings	PID	SC23030324C7	Normal	0.9
592-602816	11/20/2023 12:22	Readings	PID	SC23030324C7	Normal	0.9
592-602816	11/20/2023 12:21	Readings	PID	SC23030324C7	Normal	0.9
592-602816	11/20/2023 12:20	Readings	PID	SC23030324C7	Normal	0.9
592-602816	11/20/2023 12:19	Readings	PID	SC23030324C7	Normal	0.9
592-602816	11/20/2023 12:18	Readings	PID	SC23030324C7	Normal	1.1
592-602816	11/20/2023 12:17	Readings	PID	SC23030324C7	Normal	1.3
592-602816	11/20/2023 12:16	Readings	PID	SC23030324C7	Normal	1.4
592-602816	11/20/2023 12:15	Readings	PID	SC23030324C7	Normal	1.1
592-602816	11/20/2023 12:14	Readings	PID	SC23030324C7	Normal	1
592-602816	11/20/2023 12:13	Readings	PID	SC23030324C7	Normal	1.1
592-602816	11/20/2023 12:12	Readings	PID	SC23030324C7	Normal	1.2
592-602816	11/20/2023 12:11	Readings	PID	SC23030324C7	Normal	1.3
592-602816	11/20/2023 12:10	Readings	PID	SC23030324C7	Normal	0.9
592-602816	11/20/2023 12:09	Readings	PID	SC23030324C7	Normal	1
592-602816	11/20/2023 12:08	Readings	PID	SC23030324C7	Normal	1.6
592-602816	11/20/2023 12:07	Readings	PID	SC23030324C7	Normal	1.1
592-602816	11/20/2023 12:06	Readings	PID	SC23030324C7	Normal	0.9
592-602816	11/20/2023 12:05	Readings	PID	SC23030324C7	Normal	1
592-602816	11/20/2023 12:04	Readings	PID	SC23030324C7	Normal	1.4

592-602816	11/20/2023 12:03	Readings	PID	SC23030324C7	Normal	2.2
592-602816	11/20/2023 12:02	Readings	PID	SC23030324C7	Normal	1.8
592-602816	11/20/2023 12:01	Readings	PID	SC23030324C7	Normal	0.9
592-602816	11/20/2023 12:00	Readings	PID	SC23030324C7	Normal	0.9
592-602816	11/20/2023 11:59	Readings	PID	SC23030324C7	Normal	1
592-602816	11/20/2023 11:58	Readings	PID	SC23030324C7	Normal	0.9
592-602816	11/20/2023 11:57	Readings	PID	SC23030324C7	Normal	0.9
592-602816	11/20/2023 11:56	Readings	PID	SC23030324C7	Normal	0.9
592-602816	11/20/2023 11:55	Readings	PID	SC23030324C7	Normal	0.9
592-602816	11/20/2023 11:54	Readings	PID	SC23030324C7	Normal	0.9
592-602816	11/20/2023 11:53	Readings	PID	SC23030324C7	Normal	0.9
592-602816	11/20/2023 11:52	Readings	PID	SC23030324C7	Normal	0.9
592-602816	11/20/2023 11:51	Readings	PID	SC23030324C7	Normal	0.8
592-602816	11/20/2023 11:50	Readings	PID	SC23030324C7	Normal	1
592-602816	11/20/2023 11:49	Readings	PID	SC23030324C7	Normal	1.1
592-602816	11/20/2023 11:48	Readings	PID	SC23030324C7	Normal	1
592-602816	11/20/2023 11:47	Readings	PID	SC23030324C7	Normal	1.2
592-602816	11/20/2023 11:46	Readings	PID	SC23030324C7	Normal	1.1
592-602816	11/20/2023 11:45	Readings	PID	SC23030324C7	Normal	1
592-602816	11/20/2023 11:44	Readings	PID	SC23030324C7	Normal	0.8
592-602816	11/20/2023 11:43	Readings	PID	SC23030324C7	Normal	0.9
592-602816	11/20/2023 11:42	Readings	PID	SC23030324C7	Normal	0.8
592-602816	11/20/2023 11:41	Readings	PID	SC23030324C7	Normal	1
592-602816	11/20/2023 11:40	Readings	PID	SC23030324C7	Normal	1
592-602816	11/20/2023 11:39	Readings	PID	SC23030324C7	Normal	0.8
592-602816	11/20/2023 11:38	Readings	PID	SC23030324C7	Normal	0.8
592-602816	11/20/2023 11:37	Readings	PID	SC23030324C7	Normal	0.9
592-602816	11/20/2023 11:36	Readings	PID	SC23030324C7	Normal	0.9
592-602816	11/20/2023 11:35	Readings	PID	SC23030324C7	Normal	0.9
592-602816	11/20/2023 11:34	Readings	PID	SC23030324C7	Normal	0.8
592-602816	11/20/2023 11:33	Readings	PID	SC23030324C7	Normal	0.8
592-602816	11/20/2023 11:32	Readings	PID	SC23030324C7	Normal	0.8
592-602816	11/20/2023 11:31	Readings	PID	SC23030324C7	Normal	0.8
592-602816	11/20/2023 11:30	Readings	PID	SC23030324C7	Normal	0.8
592-602816	11/20/2023 11:29	Readings	PID	SC23030324C7	Normal	0.8

592-602816	11/20/2023 11:28	Readings	PID	SC23030324C7	Normal	1
592-602816	11/20/2023 11:27	Readings	PID	SC23030324C7	Normal	0.9
592-602816	11/20/2023 11:26	Readings	PID	SC23030324C7	Normal	1
592-602816	11/20/2023 11:25	Readings	PID	SC23030324C7	Normal	1
592-602816	11/20/2023 11:24	Readings	PID	SC23030324C7	Normal	1.9
592-602816	11/20/2023 11:23	Readings	PID	SC23030324C7	Normal	1.8
592-602816	11/20/2023 11:22	Readings	PID	SC23030324C7	Normal	1.1
592-602816	11/20/2023 11:21	Readings	PID	SC23030324C7	Normal	0.8
592-602816	11/20/2023 11:20	Readings	PID	SC23030324C7	Normal	0.8
592-602816	11/20/2023 11:19	Readings	PID	SC23030324C7	Normal	0.8
592-602816	11/20/2023 11:18	Readings	PID	SC23030324C7	Normal	0.8
592-602816	11/20/2023 11:17	Readings	PID	SC23030324C7	Normal	0.8
592-602816	11/20/2023 11:16	Readings	PID	SC23030324C7	Normal	0.9
592-602816	11/20/2023 11:15	Readings	PID	SC23030324C7	Normal	0.9
592-602816	11/20/2023 11:14	Readings	PID	SC23030324C7	Normal	0.9
592-602816	11/20/2023 11:13	Readings	PID	SC23030324C7	Normal	0.9
592-602816	11/20/2023 11:12	Readings	PID	SC23030324C7	Normal	0.9
592-602816	11/20/2023 11:11	Readings	PID	SC23030324C7	Normal	0.9
592-602816	11/20/2023 11:10	Readings	PID	SC23030324C7	Normal	0.9
592-602816	11/20/2023 11:09	Readings	PID	SC23030324C7	Normal	0.9
592-602816	11/20/2023 11:08	Readings	PID	SC23030324C7	Normal	0.9
592-602816	11/20/2023 11:07	Readings	PID	SC23030324C7	Normal	0.9
592-602816	11/20/2023 11:06	Readings	PID	SC23030324C7	Normal	0.9
592-602816	11/20/2023 11:05	Readings	PID	SC23030324C7	Normal	0.9
592-602816	11/20/2023 11:04	Readings	PID	SC23030324C7	Normal	1
592-602816	11/20/2023 11:03	Readings	PID	SC23030324C7	Normal	0.9
592-602816	11/20/2023 11:02	Readings	PID	SC23030324C7	Normal	1
592-602816	11/20/2023 11:01	Readings	PID	SC23030324C7	Normal	0.9
592-602816	11/20/2023 11:00	Readings	PID	SC23030324C7	Normal	0.9
592-602816	11/20/2023 10:59	Readings	PID	SC23030324C7	Normal	1
592-602816	11/20/2023 10:58	Readings	PID	SC23030324C7	Normal	0.9
592-602816	11/20/2023 10:57	Readings	PID	SC23030324C7	Normal	1
592-602816	11/20/2023 10:56	Readings	PID	SC23030324C7	Normal	1
592-602816	11/20/2023 10:55	Readings	PID	SC23030324C7	Normal	1
592-602816	11/20/2023 10:54	Readings	PID	SC23030324C7	Normal	1.1

592-602816	11/20/2023 10:53	Readings	PID	SC23030324C7	Normal	1
592-602816	11/20/2023 10:52	Readings	PID	SC23030324C7	Normal	0.9
592-602816	11/20/2023 10:51	Readings	PID	SC23030324C7	Normal	1
592-602816	11/20/2023 10:50	Readings	PID	SC23030324C7	Normal	1.1
592-602816	11/20/2023 10:49	Readings	PID	SC23030324C7	Normal	1.4
592-602816	11/20/2023 10:48	Readings	PID	SC23030324C7	Normal	1
592-602816	11/20/2023 10:47	Readings	PID	SC23030324C7	Normal	1
592-602816	11/20/2023 10:46	Readings	PID	SC23030324C7	Normal	1
592-602816	11/20/2023 10:45	Readings	PID	SC23030324C7	Normal	1.1
592-602816	11/20/2023 10:44	Readings	PID	SC23030324C7	Normal	1.1
592-602816	11/20/2023 10:43	Readings	PID	SC23030324C7	Normal	1
592-602816	11/20/2023 10:42	Readings	PID	SC23030324C7	Normal	1
592-602816	11/20/2023 10:41	Readings	PID	SC23030324C7	Normal	1.1
592-602816	11/20/2023 10:40	Readings	PID	SC23030324C7	Normal	1.2
592-602816	11/20/2023 10:39	Readings	PID	SC23030324C7	Normal	1.2
592-602816	11/20/2023 10:38	Readings	PID	SC23030324C7	Normal	1
592-602816	11/20/2023 10:37	Readings	PID	SC23030324C7	Normal	1.2
592-602816	11/20/2023 10:36	Readings	PID	SC23030324C7	Normal	1.1
592-602816	11/20/2023 10:35	Readings	PID	SC23030324C7	Normal	1
592-602816	11/20/2023 10:34	Readings	PID	SC23030324C7	Normal	1
592-602816	11/20/2023 10:33	Readings	PID	SC23030324C7	Normal	1
592-602816	11/20/2023 10:32	Readings	PID	SC23030324C7	Normal	1.1
592-602816	11/20/2023 10:31	Readings	PID	SC23030324C7	Normal	1
592-602816	11/20/2023 10:30	Readings	PID	SC23030324C7	Normal	1
592-602816	11/20/2023 10:29	Readings	PID	SC23030324C7	Normal	1.1
592-602816	11/20/2023 10:28	Readings	PID	SC23030324C7	Normal	1
592-602816	11/20/2023 10:27	Readings	PID	SC23030324C7	Normal	1
592-602816	11/20/2023 10:26	Readings	PID	SC23030324C7	Normal	1
592-602816	11/20/2023 10:25	Readings	PID	SC23030324C7	Normal	1.2
592-602816	11/20/2023 10:24	Readings	PID	SC23030324C7	Normal	1.1
592-602816	11/20/2023 10:23	Readings	PID	SC23030324C7	Normal	1.1
592-602816	11/20/2023 10:22	Readings	PID	SC23030324C7	Normal	1.2
592-602816	11/20/2023 10:21	Readings	PID	SC23030324C7	Normal	1.1
592-602816	11/20/2023 10:20	Readings	PID	SC23030324C7	Normal	1.3
592-602816	11/20/2023 10:19	Readings	PID	SC23030324C7	Normal	1.1

592-602816	11/20/2023 10:18	Readings	PID	SC23030324C7	Normal	1
592-602816	11/20/2023 10:17	Readings	PID	SC23030324C7	Normal	1.1
592-602816	11/20/2023 10:16	Readings	PID	SC23030324C7	Normal	1.1
592-602816	11/20/2023 10:15	Readings	PID	SC23030324C7	Normal	1.1
592-602816	11/20/2023 10:14	Readings	PID	SC23030324C7	Normal	1
592-602816	11/20/2023 10:13	Readings	PID	SC23030324C7	Normal	1.2
592-602816	11/20/2023 10:12	Readings	PID	SC23030324C7	Normal	1.2
592-602816	11/20/2023 10:11	Readings	PID	SC23030324C7	Normal	1.6
592-602816	11/20/2023 10:10	Readings	PID	SC23030324C7	Normal	1.1
592-602816	11/20/2023 10:09	Readings	PID	SC23030324C7	Normal	1.1
592-602816	11/20/2023 10:08	Readings	PID	SC23030324C7	Normal	1.1
592-602816	11/20/2023 10:07	Readings	PID	SC23030324C7	Normal	1.2
592-602816	11/20/2023 10:06	Readings	PID	SC23030324C7	Normal	1.6
592-602816	11/20/2023 10:05	Readings	PID	SC23030324C7	Normal	1.4
592-602816	11/20/2023 10:04	Readings	PID	SC23030324C7	Normal	1.2
592-602816	11/20/2023 10:03	Readings	PID	SC23030324C7	Normal	1.4
592-602816	11/20/2023 10:02	Readings	PID	SC23030324C7	Normal	1.1
592-602816	11/20/2023 10:01	Readings	PID	SC23030324C7	Normal	1
592-602816	11/20/2023 10:00	Readings	PID	SC23030324C7	Normal	1
592-602816	11/20/2023 9:59	Readings	PID	SC23030324C7	Normal	1
592-602816	11/20/2023 9:58	Readings	PID	SC23030324C7	Normal	1.2
592-602816	11/20/2023 9:57	Readings	PID	SC23030324C7	Normal	1.2
592-602816	11/20/2023 9:56	Readings	PID	SC23030324C7	Normal	1.3
592-602816	11/20/2023 9:55	Readings	PID	SC23030324C7	Normal	1.1
592-602816	11/20/2023 9:54	Readings	PID	SC23030324C7	Normal	1
592-602816	11/20/2023 9:53	Readings	PID	SC23030324C7	Normal	1.1
592-602816	11/20/2023 9:52	Readings	PID	SC23030324C7	Normal	1.1
592-602816	11/20/2023 9:51	Readings	PID	SC23030324C7	Normal	1.3
592-602816	11/20/2023 9:50	Readings	PID	SC23030324C7	Normal	1.1
592-602816	11/20/2023 9:49	Readings	PID	SC23030324C7	Normal	1.1
592-602816	11/20/2023 9:48	Readings	PID	SC23030324C7	Normal	1.1
592-602816	11/20/2023 9:47	Readings	PID	SC23030324C7	Normal	1.1
592-602816	11/20/2023 9:46	Readings	PID	SC23030324C7	Normal	1.1
592-602816	11/20/2023 9:45	Readings	PID	SC23030324C7	Normal	1.2
592-602816	11/20/2023 9:44	Readings	PID	SC23030324C7	Normal	1.2

592-602816	11/20/2023 9:43	Readings	PID	SC23030324C7	Normal	1.2
592-602816	11/20/2023 9:42	Readings	PID	SC23030324C7	Normal	1.1
592-602816	11/20/2023 9:41	Readings	PID	SC23030324C7	Normal	1.3
592-602816	11/20/2023 9:40	Readings	PID	SC23030324C7	Normal	1.1
592-602816	11/20/2023 9:39	Readings	PID	SC23030324C7	Normal	1.1
592-602816	11/20/2023 9:38	Readings	PID	SC23030324C7	Normal	1.1
592-602816	11/20/2023 9:37	Readings	PID	SC23030324C7	Normal	1.2
592-602816	11/20/2023 9:36	Readings	PID	SC23030324C7	Normal	1.2
592-602816	11/20/2023 9:35	Readings	PID	SC23030324C7	Normal	1.2
592-602816	11/20/2023 9:34	Readings	PID	SC23030324C7	Normal	1.2
592-602816	11/20/2023 9:33	Readings	PID	SC23030324C7	Normal	1.3
592-602816	11/20/2023 9:32	Readings	PID	SC23030324C7	Normal	1.2
592-602816	11/20/2023 9:31	Readings	PID	SC23030324C7	Normal	1.3
592-602816	11/20/2023 9:30	Readings	PID	SC23030324C7	Normal	1.1
592-602816	11/20/2023 9:29	Readings	PID	SC23030324C7	Normal	1.2
592-602816	11/20/2023 9:28	Readings	PID	SC23030324C7	Normal	1.3
592-602816	11/20/2023 9:27	Readings	PID	SC23030324C7	Normal	1.1
592-602816	11/20/2023 9:26	Readings	PID	SC23030324C7	Normal	1.2
592-602816	11/20/2023 9:25	Readings	PID	SC23030324C7	Normal	1.2
592-602816	11/20/2023 9:24	Readings	PID	SC23030324C7	Normal	1.2
592-602816	11/20/2023 9:23	Readings	PID	SC23030324C7	Normal	1.1
592-602816	11/20/2023 9:22	Readings	PID	SC23030324C7	Normal	1.1
592-602816	11/20/2023 9:21	Readings	PID	SC23030324C7	Normal	1.2
592-602816	11/20/2023 9:20	Readings	PID	SC23030324C7	Normal	1.4
592-602816	11/20/2023 9:19	Readings	PID	SC23030324C7	Normal	1.3
592-602816	11/20/2023 9:18	Readings	PID	SC23030324C7	Normal	1.2
592-602816	11/20/2023 9:17	Readings	PID	SC23030324C7	Normal	1.2
592-602816	11/20/2023 9:16	Readings	PID	SC23030324C7	Normal	1.2
592-602816	11/20/2023 9:15	Readings	PID	SC23030324C7	Normal	1.3
592-602816	11/20/2023 9:14	Readings	PID	SC23030324C7	Normal	1.1
592-602816	11/20/2023 9:13	Readings	PID	SC23030324C7	Normal	1.2
592-602816	11/20/2023 9:12	Readings	PID	SC23030324C7	Normal	1.2
592-602816	11/20/2023 9:11	Readings	PID	SC23030324C7	Normal	1.2
592-602816	11/20/2023 9:10	Readings	PID	SC23030324C7	Normal	1.2
592-602816	11/20/2023 9:09	Readings	PID	SC23030324C7	Normal	1.2

592-602816	11/20/2023 9:08	Readings	PID	SC23030324C7	Normal	1.3
592-602816	11/20/2023 9:07	Readings	PID	SC23030324C7	Normal	1.2
592-602816	11/20/2023 9:06	Readings	PID	SC23030324C7	Normal	1.2
592-602816	11/20/2023 9:05	Readings	PID	SC23030324C7	Normal	1.2
592-602816	11/20/2023 9:04	Readings	PID	SC23030324C7	Normal	1.4
592-602816	11/20/2023 9:03	Readings	PID	SC23030324C7	Normal	1.2
592-602816	11/20/2023 9:02	Readings	PID	SC23030324C7	Normal	1.3
592-602816	11/20/2023 9:01	Readings	PID	SC23030324C7	Normal	1.3
592-602816	11/20/2023 9:00	Readings	PID	SC23030324C7	Normal	1.2
592-602816	11/20/2023 8:59	Readings	PID	SC23030324C7	Normal	1.3
592-602816	11/20/2023 8:58	Readings	PID	SC23030324C7	Normal	1.4
592-602816	11/20/2023 8:57	Readings	PID	SC23030324C7	Normal	1.4
592-602816	11/20/2023 8:56	Readings	PID	SC23030324C7	Normal	1.2
592-602816	11/20/2023 8:55	Readings	PID	SC23030324C7	Normal	1.2
592-602816	11/20/2023 8:54	Readings	PID	SC23030324C7	Normal	1.2
592-602816	11/20/2023 8:53	Readings	PID	SC23030324C7	Normal	1.2
592-602816	11/20/2023 8:52	Readings	PID	SC23030324C7	Normal	1.2
592-602816	11/20/2023 8:51	Readings	PID	SC23030324C7	Normal	1.2
592-602816	11/20/2023 8:50	Readings	PID	SC23030324C7	Normal	1.2
592-602816	11/20/2023 8:49	Readings	PID	SC23030324C7	Normal	1.3
592-602816	11/20/2023 8:48	Readings	PID	SC23030324C7	Normal	1.3
592-602816	11/20/2023 8:47	Readings	PID	SC23030324C7	Normal	1.3
592-602816	11/20/2023 8:46	Readings	PID	SC23030324C7	Normal	1.4
592-602816	11/20/2023 8:45	Readings	PID	SC23030324C7	Normal	1.2
592-602816	11/20/2023 8:44	Readings	PID	SC23030324C7	Normal	1.2
592-602816	11/20/2023 8:43	Readings	PID	SC23030324C7	Normal	1.3
592-602816	11/20/2023 8:42	Readings	PID	SC23030324C7	Normal	1.3
592-602816	11/20/2023 8:41	Readings	PID	SC23030324C7	Normal	1.3
592-602816	11/20/2023 8:40	Readings	PID	SC23030324C7	Normal	1.1
592-602816	11/20/2023 8:39	Readings	PID	SC23030324C7	Normal	1.1
592-602816	11/20/2023 8:38	Readings	PID	SC23030324C7	Normal	1.1
592-602816	11/20/2023 8:37	Readings	PID	SC23030324C7	Normal	1.1
592-602816	11/20/2023 8:36	Readings	PID	SC23030324C7	Normal	1.1
592-602816	11/20/2023 8:35	Readings	PID	SC23030324C7	Normal	1.3
592-602816	11/20/2023 8:34	Readings	PID	SC23030324C7	Normal	1.3

592-602816	11/20/2023 8:33	Readings	PID	SC23030324C7	Normal	1.1
592-602816	11/20/2023 8:32	Readings	PID	SC23030324C7	Normal	1
592-602816	11/20/2023 8:31	Readings	PID	SC23030324C7	Normal	1
592-602816	11/20/2023 8:30	Readings	PID	SC23030324C7	Normal	1.1
592-602816	11/20/2023 8:29	Readings	PID	SC23030324C7	Normal	1.1
592-602816	11/20/2023 8:28	Readings	PID	SC23030324C7	Normal	1
592-602816	11/20/2023 8:27	Readings	PID	SC23030324C7	Normal	0.9
592-602816	11/20/2023 8:26	Readings	PID	SC23030324C7	Normal	0.9
592-602816	11/20/2023 8:25	Readings	PID	SC23030324C7	Normal	0.9
592-602816	11/20/2023 8:24	Readings	PID	SC23030324C7	Normal	0.9
592-602816	11/20/2023 8:23	Readings	PID	SC23030324C7	Normal	0.8
592-602816	11/20/2023 8:22	Readings	PID	SC23030324C7	Normal	0.9
592-602816	11/20/2023 8:21	Readings	PID	SC23030324C7	Normal	0.9
592-602816	11/20/2023 8:20	Readings	PID	SC23030324C7	Normal	0.8
592-602816	11/20/2023 8:19	Readings	PID	SC23030324C7	Normal	0.8
592-602816	11/20/2023 8:18	Readings	PID	SC23030324C7	Normal	1.3
592-602816	11/20/2023 8:17	Readings	PID	SC23030324C7	Normal	1
592-602816	11/20/2023 8:16	Readings	PID	SC23030324C7	Normal	0.7
592-602816	11/20/2023 8:15	Readings	PID	SC23030324C7	Normal	0.6
592-602816	11/20/2023 8:14	Readings	PID	SC23030324C7	Normal	0.7
592-602816	11/20/2023 8:13	Readings	PID	SC23030324C7	Normal	0.5
592-602816	11/20/2023 8:12	Readings	PID	SC23030324C7	Normal	0.6
592-602816	11/20/2023 8:11	Readings	PID	SC23030324C7	Normal	0.6
592-602816	11/20/2023 8:10	Readings	PID	SC23030324C7	Normal	0.5
592-602816	11/20/2023 8:09	Readings	PID	SC23030324C7	Normal	0.5
592-602816	11/20/2023 8:08	Readings	PID	SC23030324C7	Normal	0.3
592-602816	11/20/2023 8:07	Readings	PID	SC23030324C7	Normal	0.3
592-602816	11/20/2023 8:06	Readings	PID	SC23030324C7	Normal	0.4
592-602816	11/20/2023 8:05	Readings	PID	SC23030324C7	Normal	0.1
592-602816	11/20/2023 8:04	Readings	PID	SC23030324C7	Normal	0.1
592-602816	11/20/2023 8:03	Readings	PID	SC23030324C7	Normal	0.1
592-602816	11/20/2023 8:02	Readings	PID	SC23030324C7	Normal	0
592-602816	11/20/2023 8:01	Readings	PID	SC23030324C7	Normal	0
592-602816	11/20/2023 8:00	Readings	PID	SC23030324C7	Normal	0
592-602816	11/20/2023 7:59	Readings	PID	SC23030324C7	Normal	0

592-602816

11/20/2023 7:58 CONFIG PID

SC23030324C7

Instrument Name	DustTrak II
Model Number	8530
Serial Number	8530100909
Firmware Version	3.1
Calibration Date	7/24/2023
Test Name	MANUAL_006
Test Start Time	7:46:26 AM
Test Start Date	11/20/2023
Test Length [D:H:M]	0:08:44
Test Interval [M:S]	1:00
Mass Average [mg/m3]	0.004
Mass Minimum [mg/m3]	-0.001
Mass Maximum [mg/m3]	0.357
Mass TWA [mg/m3]	0.004
Photometric User Cal	1
Flow User Cal	0
Errors	
Number of Samples	524

Elapsed Time [s]		Mass [mg/m3]	Alarms	Errors
0	7:46:26 AM			
60	7:47:26 AM	0.052		
120	7:48:26 AM	0.357		
180	7:49:26 AM	0.022		
240	7:50:26 AM	0.005		
300	7:51:26 AM	0.003		
360	7:52:26 AM	0.004		
420	7:53:26 AM	0.002		
480	7:54:26 AM	0.001		
540	7:55:26 AM	0.013		
600	7:56:26 AM	0.006		
660	7:57:26 AM	0.011		
720	7:58:26 AM	0.003		
780	7:59:26 AM	0.006		
840	8:00:26 AM	0.003		
900	8:01:26 AM	0.001		
960	8:02:26 AM	0.003		
1020	8:03:26 AM	0.004		
1080	8:04:26 AM	0.003		
1140	8:05:26 AM	0.005		
1200	8:06:26 AM	0.014		
1260	8:07:26 AM	0.004		
1320	8:08:26 AM	0.004		
1380	8:09:26 AM	0.005		
1440	8:10:26 AM	0.004		
1500	8:11:26 AM	0.003		
1560	8:12:26 AM	0.003		

1620	8:13:26 AM	0.001
1680	8:14:26 AM	0.001
1740	8:15:26 AM	0.001
1800	8:16:26 AM	0.001
1860	8:17:26 AM	0.003
1920	8:18:26 AM	0.003
1980	8:19:26 AM	0.004
2040	8:20:26 AM	0.003
2100	8:21:26 AM	0.003
2160	8:22:26 AM	0.004
2220	8:23:26 AM	0.01
2280	8:24:26 AM	0.009
2340	8:25:26 AM	0.004
2400	8:26:26 AM	0.003
2460	8:27:26 AM	0.001
2520	8:28:26 AM	0
2580	8:29:26 AM	0
2640	8:30:26 AM	0.002
2700	8:31:26 AM	0.005
2760	8:32:26 AM	0
2820	8:33:26 AM	0.001
2880	8:34:26 AM	0
2940	8:35:26 AM	0.004
3000	8:36:26 AM	0.003
3060	8:37:26 AM	0.002
3120	8:38:26 AM	0.001
3180	8:39:26 AM	0
3240	8:40:26 AM	0.001
3300	8:41:26 AM	0.002
3360	8:42:26 AM	0.002
3420	8:43:26 AM	0.001
3480	8:44:26 AM	0.002
3540	8:45:26 AM	0.006
3600	8:46:26 AM	0.005
3660	8:47:26 AM	0.001
3720	8:48:26 AM	0.001
3780	8:49:26 AM	0.003
3840	8:50:26 AM	0.005
3900	8:51:26 AM	0.003
3960	8:52:26 AM	0.004
4020	8:53:26 AM	0.005
4080	8:54:26 AM	0.002
4140	8:55:26 AM	0.004
4200	8:56:26 AM	0.002
4260	8:57:26 AM	0.002
4320	8:58:26 AM	0.001
4380	8:59:26 AM	0.001

4440	9:00:26 AM	0.001
4500	9:01:26 AM	0.001
4560	9:02:26 AM	0
4620	9:03:26 AM	0.001
4680	9:04:26 AM	0
4740	9:05:26 AM	0
4800	9:06:26 AM	0.001
4860	9:07:26 AM	0.007
4920	9:08:26 AM	0.004
4980	9:09:26 AM	0
5040	9:10:26 AM	0
5100	9:11:26 AM	0
5160	9:12:26 AM	0
5220	9:13:26 AM	0.001
5280	9:14:26 AM	0.002
5340	9:15:26 AM	0.001
5400	9:16:26 AM	0.003
5460	9:17:26 AM	0.002
5520	9:18:26 AM	0.002
5580	9:19:26 AM	0.003
5640	9:20:26 AM	0.001
5700	9:21:26 AM	0.002
5760	9:22:26 AM	0.001
5820	9:23:26 AM	0.002
5880	9:24:26 AM	0.005
5940	9:25:26 AM	0.007
6000	9:26:26 AM	0.003
6060	9:27:26 AM	0.002
6120	9:28:26 AM	0.003
6180	9:29:26 AM	0.004
6240	9:30:26 AM	0.002
6300	9:31:26 AM	0.002
6360	9:32:26 AM	0.002
6420	9:33:26 AM	0.004
6480	9:34:26 AM	0.002
6540	9:35:26 AM	0.001
6600	9:36:26 AM	0.001
6660	9:37:26 AM	0.001
6720	9:38:26 AM	0.001
6780	9:39:26 AM	0.004
6840	9:40:26 AM	0.001
6900	9:41:26 AM	0.005
6960	9:42:26 AM	0.001
7020	9:43:26 AM	0.002
7080	9:44:26 AM	0.004
7140	9:45:26 AM	0.002
7200	9:46:26 AM	0.002

7260	9:47:26 AM	0.001
7320	9:48:26 AM	0.002
7380	9:49:26 AM	0.004
7440	9:50:26 AM	0.005
7500	9:51:26 AM	0.005
7560	9:52:26 AM	0.006
7620	9:53:26 AM	0.005
7680	9:54:26 AM	0.005
7740	9:55:26 AM	0.004
7800	9:56:26 AM	0.005
7860	9:57:26 AM	0.008
7920	9:58:26 AM	0.005
7980	9:59:26 AM	0.004
8040	10:00:26 AM	0.004
8100	10:01:26 AM	0.004
8160	10:02:26 AM	0.002
8220	10:03:26 AM	0.003
8280	10:04:26 AM	0.002
8340	10:05:26 AM	0.003
8400	10:06:26 AM	0.002
8460	10:07:26 AM	0.003
8520	10:08:26 AM	0.003
8580	10:09:26 AM	0.003
8640	10:10:26 AM	0.003
8700	10:11:26 AM	0.002
8760	10:12:26 AM	0.001
8820	10:13:26 AM	0.003
8880	10:14:26 AM	0.002
8940	10:15:26 AM	0.002
9000	10:16:26 AM	0
9060	10:17:26 AM	0.001
9120	10:18:26 AM	0
9180	10:19:26 AM	0.001
9240	10:20:26 AM	0.002
9300	10:21:26 AM	0.002
9360	10:22:26 AM	0.001
9420	10:23:26 AM	0.002
9480	10:24:26 AM	0.004
9540	10:25:26 AM	0.003
9600	10:26:26 AM	0.002
9660	10:27:26 AM	0.003
9720	10:28:26 AM	0.002
9780	10:29:26 AM	0.003
9840	10:30:26 AM	0.001
9900	10:31:26 AM	0.001
9960	10:32:26 AM	0.001
10020	10:33:26 AM	0.002

10080	10:34:26 AM	0.001
10140	10:35:26 AM	0
10200	10:36:26 AM	0
10260	10:37:26 AM	0
10320	10:38:26 AM	0
10380	10:39:26 AM	0
10440	10:40:26 AM	0
10500	10:41:26 AM	0
10560	10:42:26 AM	0
10620	10:43:26 AM	0
10680	10:44:26 AM	0
10740	10:45:26 AM	0
10800	10:46:26 AM	0
10860	10:47:26 AM	0
10920	10:48:26 AM	0
10980	10:49:26 AM	0
11040	10:50:26 AM	0
11100	10:51:26 AM	0
11160	10:52:26 AM	0
11220	10:53:26 AM	0
11280	10:54:26 AM	0.001
11340	10:55:26 AM	0.001
11400	10:56:26 AM	0.001
11460	10:57:26 AM	0.001
11520	10:58:26 AM	0.001
11580	10:59:26 AM	0
11640	11:00:26 AM	0
11700	11:01:26 AM	0
11760	11:02:26 AM	0.001
11820	11:03:26 AM	0
11880	11:04:26 AM	0
11940	11:05:26 AM	0
12000	11:06:26 AM	0
12060	11:07:26 AM	0
12120	11:08:26 AM	0
12180	11:09:26 AM	0
12240	11:10:26 AM	0
12300	11:11:26 AM	0
12360	11:12:26 AM	0.005
12420	11:13:26 AM	0.001
12480	11:14:26 AM	0
12540	11:15:26 AM	0
12600	11:16:26 AM	0.001
12660	11:17:26 AM	0
12720	11:18:26 AM	0
12780	11:19:26 AM	0
12840	11:20:26 AM	0

12900	11:21:26 AM	0
12960	11:22:26 AM	0
13020	11:23:26 AM	0
13080	11:24:26 AM	0.001
13140	11:25:26 AM	0
13200	11:26:26 AM	0
13260	11:27:26 AM	0
13320	11:28:26 AM	0.002
13380	11:29:26 AM	0
13440	11:30:26 AM	0.004
13500	11:31:26 AM	0.002
13560	11:32:26 AM	0.002
13620	11:33:26 AM	0.001
13680	11:34:26 AM	0.001
13740	11:35:26 AM	0.001
13800	11:36:26 AM	0
13860	11:37:26 AM	0.001
13920	11:38:26 AM	0
13980	11:39:26 AM	0
14040	11:40:26 AM	0.002
14100	11:41:26 AM	0
14160	11:42:26 AM	0
14220	11:43:26 AM	0.003
14280	11:44:26 AM	0.003
14340	11:45:26 AM	0.004
14400	11:46:26 AM	0.005
14460	11:47:26 AM	0.003
14520	11:48:26 AM	0.002
14580	11:49:26 AM	0.001
14640	11:50:26 AM	0.001
14700	11:51:26 AM	0.037
14760	11:52:26 AM	0.017
14820	11:53:26 AM	0.009
14880	11:54:26 AM	0.004
14940	11:55:26 AM	0.001
15000	11:56:26 AM	0.001
15060	11:57:26 AM	0.002
15120	11:58:26 AM	0.001
15180	11:59:26 AM	0.005
15240	12:00:26 PM	0.002
15300	12:01:26 PM	0.002
15360	12:02:26 PM	0.001
15420	12:03:26 PM	0.003
15480	12:04:26 PM	0.019
15540	12:05:26 PM	0.018
15600	12:06:26 PM	0.008
15660	12:07:26 PM	0.003

15720	12:08:26 PM	0.004
15780	12:09:26 PM	0
15840	12:10:26 PM	0.003
15900	12:11:26 PM	0.002
15960	12:12:26 PM	0.002
16020	12:13:26 PM	0
16080	12:14:26 PM	0
16140	12:15:26 PM	0.001
16200	12:16:26 PM	0.002
16260	12:17:26 PM	0.003
16320	12:18:26 PM	0.002
16380	12:19:26 PM	0.003
16440	12:20:26 PM	0.002
16500	12:21:26 PM	0.002
16560	12:22:26 PM	0.003
16620	12:23:26 PM	0.003
16680	12:24:26 PM	0.002
16740	12:25:26 PM	0.002
16800	12:26:26 PM	0.006
16860	12:27:26 PM	0.004
16920	12:28:26 PM	0.005
16980	12:29:26 PM	0.006
17040	12:30:26 PM	0.005
17100	12:31:26 PM	0.003
17160	12:32:26 PM	0.004
17220	12:33:26 PM	0.002
17280	12:34:26 PM	0.002
17340	12:35:26 PM	0.004
17400	12:36:26 PM	0.006
17460	12:37:26 PM	0.005
17520	12:38:26 PM	0.002
17580	12:39:26 PM	0.002
17640	12:40:26 PM	0.003
17700	12:41:26 PM	0.002
17760	12:42:26 PM	0.004
17820	12:43:26 PM	0.003
17880	12:44:26 PM	0.009
17940	12:45:26 PM	0.007
18000	12:46:26 PM	0.004
18060	12:47:26 PM	0.004
18120	12:48:26 PM	0.003
18180	12:49:26 PM	0.025
18240	12:50:26 PM	0.009
18300	12:51:26 PM	0.009
18360	12:52:26 PM	0.008
18420	12:53:26 PM	0.005
18480	12:54:26 PM	0.016

18540	12:55:26 PM	0.009
18600	12:56:26 PM	0.008
18660	12:57:26 PM	0.005
18720	12:58:26 PM	0.005
18780	12:59:26 PM	0.008
18840	1:00:26 PM	0.033
18900	1:01:26 PM	0.016
18960	1:02:26 PM	0.014
19020	1:03:26 PM	0.008
19080	1:04:26 PM	0.01
19140	1:05:26 PM	0.005
19200	1:06:26 PM	0.005
19260	1:07:26 PM	0.008
19320	1:08:26 PM	0.005
19380	1:09:26 PM	0.005
19440	1:10:26 PM	0.005
19500	1:11:26 PM	0.008
19560	1:12:26 PM	0.004
19620	1:13:26 PM	0.004
19680	1:14:26 PM	0.004
19740	1:15:26 PM	0.006
19800	1:16:26 PM	0.002
19860	1:17:26 PM	0.003
19920	1:18:26 PM	0.003
19980	1:19:26 PM	0.003
20040	1:20:26 PM	0.002
20100	1:21:26 PM	0.001
20160	1:22:26 PM	0.001
20220	1:23:26 PM	0.004
20280	1:24:26 PM	0.001
20340	1:25:26 PM	0.004
20400	1:26:26 PM	0.002
20460	1:27:26 PM	0.004
20520	1:28:26 PM	0.002
20580	1:29:26 PM	0.002
20640	1:30:26 PM	0.004
20700	1:31:26 PM	0.012
20760	1:32:26 PM	0.004
20820	1:33:26 PM	0.005
20880	1:34:26 PM	0.004
20940	1:35:26 PM	0.005
21000	1:36:26 PM	0.005
21060	1:37:26 PM	0.003
21120	1:38:26 PM	0.003
21180	1:39:26 PM	0.002
21240	1:40:26 PM	0.002
21300	1:41:26 PM	0.003

21360	1:42:26 PM	0.004
21420	1:43:26 PM	0.003
21480	1:44:26 PM	0.004
21540	1:45:26 PM	0.006
21600	1:46:26 PM	0.056
21660	1:47:26 PM	0.009
21720	1:48:26 PM	0.01
21780	1:49:26 PM	0.006
21840	1:50:26 PM	0.003
21900	1:51:26 PM	0.01
21960	1:52:26 PM	0.035
22020	1:53:26 PM	0.007
22080	1:54:26 PM	0.011
22140	1:55:26 PM	0.007
22200	1:56:26 PM	0.005
22260	1:57:26 PM	0.001
22320	1:58:26 PM	0.004
22380	1:59:26 PM	0.005
22440	2:00:26 PM	0.002
22500	2:01:26 PM	0.008
22560	2:02:26 PM	0.008
22620	2:03:26 PM	0.001
22680	2:04:26 PM	0.002
22740	2:05:26 PM	0.001
22800	2:06:26 PM	0.004
22860	2:07:26 PM	0.002
22920	2:08:26 PM	0.001
22980	2:09:26 PM	0.003
23040	2:10:26 PM	0.002
23100	2:11:26 PM	0.002
23160	2:12:26 PM	0
23220	2:13:26 PM	0.001
23280	2:14:26 PM	0.003
23340	2:15:26 PM	0.002
23400	2:16:26 PM	0.002
23460	2:17:26 PM	0.005
23520	2:18:26 PM	0.001
23580	2:19:26 PM	0.001
23640	2:20:26 PM	0.007
23700	2:21:26 PM	0.021
23760	2:22:26 PM	0.028
23820	2:23:26 PM	0.008
23880	2:24:26 PM	0
23940	2:25:26 PM	0
24000	2:26:26 PM	0
24060	2:27:26 PM	0
24120	2:28:26 PM	0.007

24180	2:29:26 PM	0.002
24240	2:30:26 PM	0
24300	2:31:26 PM	0.001
24360	2:32:26 PM	0
24420	2:33:26 PM	0.001
24480	2:34:26 PM	0
24540	2:35:26 PM	0.001
24600	2:36:26 PM	0
24660	2:37:26 PM	0
24720	2:38:26 PM	0
24780	2:39:26 PM	0.001
24840	2:40:26 PM	0.005
24900	2:41:26 PM	0.013
24960	2:42:26 PM	0
25020	2:43:26 PM	0.001
25080	2:44:26 PM	0
25140	2:45:26 PM	0.001
25200	2:46:26 PM	0.004
25260	2:47:26 PM	0.002
25320	2:48:26 PM	0
25380	2:49:26 PM	0
25440	2:50:26 PM	0
25500	2:51:26 PM	0
25560	2:52:26 PM	0
25620	2:53:26 PM	0
25680	2:54:26 PM	0.002
25740	2:55:26 PM	0.003
25800	2:56:26 PM	0.001
25860	2:57:26 PM	0.001
25920	2:58:26 PM	0.001
25980	2:59:26 PM	0
26040	3:00:26 PM	0
26100	3:01:26 PM	0
26160	3:02:26 PM	0
26220	3:03:26 PM	0
26280	3:04:26 PM	0
26340	3:05:26 PM	0.001
26400	3:06:26 PM	0.001
26460	3:07:26 PM	0
26520	3:08:26 PM	0
26580	3:09:26 PM	0
26640	3:10:26 PM	0
26700	3:11:26 PM	0
26760	3:12:26 PM	0
26820	3:13:26 PM	0.002
26880	3:14:26 PM	0
26940	3:15:26 PM	-0.001

27000	3:16:26 PM	0
27060	3:17:26 PM	0
27120	3:18:26 PM	0
27180	3:19:26 PM	0
27240	3:20:26 PM	0
27300	3:21:26 PM	-0.001
27360	3:22:26 PM	-0.001
27420	3:23:26 PM	-0.001
27480	3:24:26 PM	0.001
27540	3:25:26 PM	0.003
27600	3:26:26 PM	0
27660	3:27:26 PM	0
27720	3:28:26 PM	0
27780	3:29:26 PM	0
27840	3:30:26 PM	0
27900	3:31:26 PM	0
27960	3:32:26 PM	0
28020	3:33:26 PM	0
28080	3:34:26 PM	0
28140	3:35:26 PM	0
28200	3:36:26 PM	0
28260	3:37:26 PM	0
28320	3:38:26 PM	0
28380	3:39:26 PM	0
28440	3:40:26 PM	0
28500	3:41:26 PM	0.001
28560	3:42:26 PM	0.003
28620	3:43:26 PM	0.002
28680	3:44:26 PM	0
28740	3:45:26 PM	0
28800	3:46:26 PM	0
28860	3:47:26 PM	0
28920	3:48:26 PM	0
28980	3:49:26 PM	0.001
29040	3:50:26 PM	0.001
29100	3:51:26 PM	0
29160	3:52:26 PM	0
29220	3:53:26 PM	0
29280	3:54:26 PM	0
29340	3:55:26 PM	0
29400	3:56:26 PM	0
29460	3:57:26 PM	0.001
29520	3:58:26 PM	0.001
29580	3:59:26 PM	0.001
29640	4:00:26 PM	0
29700	4:01:26 PM	0
29760	4:02:26 PM	0

29820	4:03:26 PM	0
29880	4:04:26 PM	0
29940	4:05:26 PM	0
30000	4:06:26 PM	0
30060	4:07:26 PM	0
30120	4:08:26 PM	0
30180	4:09:26 PM	0
30240	4:10:26 PM	0
30300	4:11:26 PM	0
30360	4:12:26 PM	0
30420	4:13:26 PM	0
30480	4:14:26 PM	0
30540	4:15:26 PM	0
30600	4:16:26 PM	0
30660	4:17:26 PM	0
30720	4:18:26 PM	0
30780	4:19:26 PM	0
30840	4:20:26 PM	0
30900	4:21:26 PM	0
30960	4:22:26 PM	0
31020	4:23:26 PM	0
31080	4:24:26 PM	0
31140	4:25:26 PM	0
31200	4:26:26 PM	0
31260	4:27:26 PM	0
31320	4:28:26 PM	0
31380	4:29:26 PM	0
31440	4:30:26 PM	0.002

Device Serial No	Log Time	Log Type	Sensor 1 Type	Sensor 1 Serial Number	Sensor 1 Status	Sensor 1 Gas Reading
592-600871	11/20/2023 16:41	Readings	PID	SC23030408A8	Normal	0
592-600871	11/20/2023 16:40	Readings	PID	SC23030408A8	Normal	0
592-600871	11/20/2023 16:39	Readings	PID	SC23030408A8	Normal	0
592-600871	11/20/2023 16:38	Readings	PID	SC23030408A8	Normal	0
592-600871	11/20/2023 16:37	Readings	PID	SC23030408A8	Normal	0
592-600871	11/20/2023 16:36	Readings	PID	SC23030408A8	Normal	0
592-600871	11/20/2023 16:35	Readings	PID	SC23030408A8	Normal	0
592-600871	11/20/2023 16:34	Readings	PID	SC23030408A8	Normal	0
592-600871	11/20/2023 16:33	Readings	PID	SC23030408A8	Normal	0
592-600871	11/20/2023 16:32	Readings	PID	SC23030408A8	Normal	0
592-600871	11/20/2023 16:31	Readings	PID	SC23030408A8	Normal	0
592-600871	11/20/2023 16:30	Readings	PID	SC23030408A8	Normal	0
592-600871	11/20/2023 16:29	Readings	PID	SC23030408A8	Normal	0
592-600871	11/20/2023 16:28	Readings	PID	SC23030408A8	Normal	0
592-600871	11/20/2023 16:27	Readings	PID	SC23030408A8	Normal	0
592-600871	11/20/2023 16:26	Readings	PID	SC23030408A8	Normal	0
592-600871	11/20/2023 16:25	Readings	PID	SC23030408A8	Normal	0
592-600871	11/20/2023 16:24	Readings	PID	SC23030408A8	Normal	0
592-600871	11/20/2023 16:23	Readings	PID	SC23030408A8	Normal	0
592-600871	11/20/2023 16:22	Readings	PID	SC23030408A8	Normal	0
592-600871	11/20/2023 16:21	Readings	PID	SC23030408A8	Normal	0
592-600871	11/20/2023 16:20	Readings	PID	SC23030408A8	Normal	0
592-600871	11/20/2023 16:19	Readings	PID	SC23030408A8	Normal	0
592-600871	11/20/2023 16:18	Readings	PID	SC23030408A8	Normal	0
592-600871	11/20/2023 16:17	Readings	PID	SC23030408A8	Normal	0
592-600871	11/20/2023 16:16	Readings	PID	SC23030408A8	Normal	0
592-600871	11/20/2023 16:15	Readings	PID	SC23030408A8	Normal	0
592-600871	11/20/2023 16:14	Readings	PID	SC23030408A8	Normal	0
592-600871	11/20/2023 16:13	Readings	PID	SC23030408A8	Normal	0
592-600871	11/20/2023 16:12	Readings	PID	SC23030408A8	Normal	0
592-600871	11/20/2023 16:11	Readings	PID	SC23030408A8	Normal	0
592-600871	11/20/2023 16:10	Readings	PID	SC23030408A8	Normal	0
592-600871	11/20/2023 16:09	Readings	PID	SC23030408A8	Normal	0
592-600871	11/20/2023 16:08	Readings	PID	SC23030408A8	Normal	0

592-600871	11/20/2023 8:32	Readings	PID	SC23030408A8	Normal	0
592-600871	11/20/2023 8:31	Readings	PID	SC23030408A8	Normal	0
592-600871	11/20/2023 8:30	Readings	PID	SC23030408A8	Normal	0
592-600871	11/20/2023 8:29	Readings	PID	SC23030408A8	Normal	0
592-600871	11/20/2023 8:28	Readings	PID	SC23030408A8	Normal	0
592-600871	11/20/2023 8:27	Readings	PID	SC23030408A8	Normal	0
592-600871	11/20/2023 8:26	Readings	PID	SC23030408A8	Normal	0
592-600871	11/20/2023 8:25	Readings	PID	SC23030408A8	Normal	0
592-600871	11/20/2023 8:24	Readings	PID	SC23030408A8	Normal	0
592-600871	11/20/2023 8:23	Readings	PID	SC23030408A8	Normal	0
592-600871	11/20/2023 8:22	Readings	PID	SC23030408A8	Normal	0
592-600871	11/20/2023 8:21	Readings	PID	SC23030408A8	Normal	0
592-600871	11/20/2023 8:20	Readings	PID	SC23030408A8	Normal	0
592-600871	11/20/2023 8:19	Readings	PID	SC23030408A8	Normal	0
592-600871	11/20/2023 8:18	Readings	PID	SC23030408A8	Normal	0
592-600871	11/20/2023 8:17	Readings	PID	SC23030408A8	Normal	0
592-600871	11/20/2023 8:16	Readings	PID	SC23030408A8	Normal	0
592-600871	11/20/2023 8:15	Readings	PID	SC23030408A8	Normal	0
592-600871	11/20/2023 8:14	Readings	PID	SC23030408A8	Normal	0
592-600871	11/20/2023 8:13	Readings	PID	SC23030408A8	Normal	0
592-600871	11/20/2023 8:12	Readings	PID	SC23030408A8	Normal	0
592-600871	11/20/2023 8:11	Readings	PID	SC23030408A8	Normal	0
592-600871	11/20/2023 8:10	Readings	PID	SC23030408A8	Normal	0
592-600871	11/20/2023 8:09	Readings	PID	SC23030408A8	Normal	0
592-600871	11/20/2023 8:08	Readings	PID	SC23030408A8	Normal	0
592-600871	11/20/2023 8:07	CONFIG	PID	SC23030408A8		