



DAILY STATUS REPORT

Prepared By:

Victor Barraza

WEATHER	Snow	Rain	X	Overcast	X	Partly Cloudy	Bright Sun	Wind
TEMP.	< 32	32-50	X	50-70		70-85	>85	NW-8 MPH

IEC Project No:	13928	NYSDEC BCP Site No:	C224367	Date:	11/22/23
Project:	251 Douglass Street, Brooklyn, NY				

<p>Consultant: Impact Environmental Engineering and Geology, PLLC (IEEG)</p> <p>Time On: 06:30 Time Out: 11:30</p>	<p>Personnel On Site: IEEG (Environmental) – Gwen Lynn and Victor Barraza Cascade Remediation Services – Randy Broadway Construction Group - Tom Caporale</p> <p>Equipment On Site: Minirae 3000 PID, DustTrak II</p>
---	---

Scope of Work: Grouting of QA/QC core boreholes and Decon of drilling tools.

Site Activities:

- Deploy three (3) CAMP units at the start of the workday;
- ADT (Cascade) proceeded to grout treatment column 3B-302 core borehole;
- General housekeeping across the site, drums containing water generated from columns were relocated to a staging area and labeled as to contents.
- Site activities ceased at 10:30-11 am

- **Community Air Monitoring Program (CAMP)** - _CAMP action level for dust (0.1 mg/m³) and VOCs (5 ppm)
- PID remained at nominal levels throughout the day;
- No sustained dust exceedances were observed over a 1-min period during monitoring;
- Startup Upwind Conditions – PID = _0.1_ ppm, Dust = _0.004_ mg/m³ @ 08:26.
- High Conditions (Upwind) – PID = _0.1_ ppm, Dust = _0.035_ mg/m³ @ 10:00
- High Conditions (Downwind 1) – PID = _0.0_ ppm, Dust = _0.058_ mg/m³ @ 8:04.
- High Conditions (Downwind 2) – PID = _0.0_ ppm @10:37, Dust = _0.040_ mg/m³ @ 8:13

Notable Site Conditions:

- Stockpiles were covered with plastic before leaving Site.
- Core boxes were on Site were also covered with plastic.

Planned for the Next Day/Week:

- Trucking wc11 pile.

PHOTO LOG

251 DOUGLASS STREET, BROOKLYN, NY



Photo 1-Decon at 3b-302



Photo 2 – West side of site, Cascade unloading pallet of cement.



Photo 3 –
relocating decon
water storage
drums



Photo 4 – .
Generated 11
drums in total
containing decon
water from core
drilling pilot test
columns.



SITE PLANS

251 DOUGLASS STREET, BROOKLYN, NY



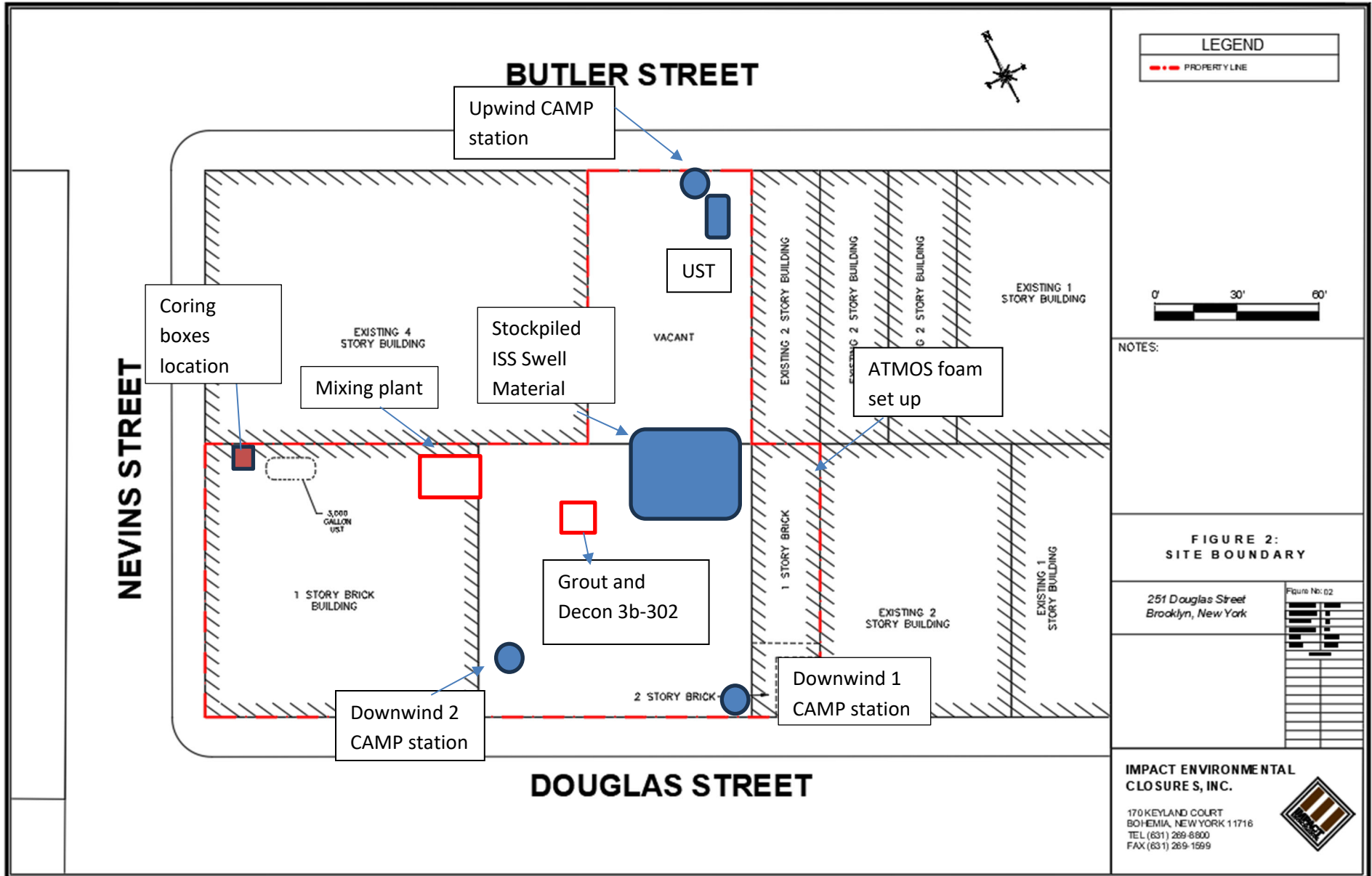



IMPACT ENVIRONMENTAL

170 Keyland Court | Bohemia | NY | 11716 | 631.269.8800

welcome to solid ground...

www.impactenvironmental.com

UPWIND CAMP READINGS

251 DOUGLASS STREET, BROOKLYN, NY

Instrument Name	DustTrak II
Model Number	8530
Serial Number	8530173225
Firmware Version	3.1
Calibration Date	11/30/2022
Test Name	MANUAL_009
Test Start Time	8:26:07 AM
Test Start Date	11/22/2023
Test Length [D:H:M]	3:00:00
Test Interval [M:S]	1:00
Mass Average [mg/m3]	0.003
Mass Minimum [mg/m3]	-0.016
Mass Maximum [mg/m3]	0.035
Mass TWA [mg/m3]	0.001
Photometric User Cal	1
Flow User Cal	0
Errors	
Number of Samples	201

Elapsed Time [s]		Mass [mg/l] Alarms
0	8:26:07 AM	
60	8:27:07 AM	0.004
120	8:28:07 AM	0.004
180	8:29:07 AM	0.004
240	8:30:07 AM	0.004
300	8:31:07 AM	0.004
360	8:32:07 AM	0.004
420	8:33:07 AM	0.003
480	8:34:07 AM	0.004
540	8:35:07 AM	0.004
600	8:36:07 AM	0.004
660	8:37:07 AM	0.004
720	8:38:07 AM	0.003
780	8:39:07 AM	0.003
840	8:40:07 AM	0.003
900	8:41:07 AM	0.004
960	8:42:07 AM	0.004
1020	8:43:07 AM	0.003
1080	8:44:07 AM	0.003
1140	8:45:07 AM	0.004
1200	8:46:07 AM	0.004
1260	8:47:07 AM	0.004
1320	8:48:07 AM	0.004
1380	8:49:07 AM	0.004
1440	8:50:07 AM	0.003
1500	8:51:07 AM	0.004
1560	8:52:07 AM	0.004

1620	8:53:07 AM	0.004
1680	8:54:07 AM	0.003
1740	8:55:07 AM	0.004
1800	8:56:07 AM	0.004
1860	8:57:07 AM	0.004
1920	8:58:07 AM	0.004
1980	8:59:07 AM	0.003
2040	9:00:07 AM	0.003
2100	9:01:07 AM	0.003
2160	9:02:07 AM	0.003
2220	9:03:07 AM	0.003
2280	9:04:07 AM	0.003
2340	9:05:07 AM	0.003
2400	9:06:07 AM	0.004
2460	9:07:07 AM	0.004
2520	9:08:07 AM	0.004
2580	9:09:07 AM	0.004
2640	9:10:07 AM	0.004
2700	9:11:07 AM	0.004
2760	9:12:07 AM	0.004
2820	9:13:07 AM	0.005
2880	9:14:07 AM	0.005
2940	9:15:07 AM	0.007
3000	9:16:07 AM	0.004
3060	9:17:07 AM	0.004
3120	9:18:07 AM	0.003
3180	9:19:07 AM	0.003
3240	9:20:07 AM	0.004
3300	9:21:07 AM	0.004
3360	9:22:07 AM	0.004
3420	9:23:07 AM	0.005
3480	9:24:07 AM	0.015
3540	9:25:07 AM	0.006
3600	9:26:07 AM	0.005
3660	9:27:07 AM	0.005
3720	9:28:07 AM	0.008
3780	9:29:07 AM	0.004
3840	9:30:07 AM	0.004
3900	9:31:07 AM	0.003
3960	9:32:07 AM	0.003
4020	9:33:07 AM	0.004
4080	9:34:07 AM	0.003
4140	9:35:07 AM	0.003
4200	9:36:07 AM	0.003
4260	9:37:07 AM	0.003
4320	9:38:07 AM	0.003
4380	9:39:07 AM	0.003

4440	9:40:07 AM	0.003
4500	9:41:07 AM	0.004
4560	9:42:07 AM	0.003
4620	9:43:07 AM	0.004
4680	9:44:07 AM	0.003
4740	9:45:07 AM	0.004
4800	9:46:07 AM	0.004
4860	9:47:07 AM	0.004
4920	9:48:07 AM	0.004
4980	9:49:07 AM	0.009
5040	9:50:07 AM	0.004
5100	9:51:07 AM	0.003
5160	9:52:07 AM	0.004
5220	9:53:07 AM	0.005
5280	9:54:07 AM	0.009
5340	9:55:07 AM	0.004
5400	9:56:07 AM	0.004
5460	9:57:07 AM	0.003
5520	9:58:07 AM	0.003
5580	9:59:07 AM	0.006
5640	10:00:07 AM	0.035
5700	10:01:07 AM	0.004
5760	10:02:07 AM	0.003
5820	10:03:07 AM	0.004
5880	10:04:07 AM	0.004
5940	10:05:07 AM	0.003
6000	10:06:07 AM	0.004
6060	10:07:07 AM	0.004
6120	10:08:07 AM	0.004
6180	10:09:07 AM	0.004
6240	10:10:07 AM	0.004
6300	10:11:07 AM	0.004
6360	10:12:07 AM	0.004
6420	10:13:07 AM	0.003
6480	10:14:07 AM	-0.001
6540	10:15:07 AM	-0.002
6600	10:16:07 AM	0.001
6660	10:17:07 AM	-0.015
6720	10:18:07 AM	-0.012
6780	10:19:07 AM	-0.007
6840	10:20:07 AM	-0.002
6900	10:21:07 AM	-0.01
6960	10:22:07 AM	0.004
7020	10:23:07 AM	0.004
7080	10:24:07 AM	0.004
7140	10:25:07 AM	0.004
7200	10:26:07 AM	-0.005

7260	10:27:07 AM	-0.016
7320	10:28:07 AM	-0.016
7380	10:29:07 AM	-0.015
7440	10:30:07 AM	-0.015
7500	10:31:07 AM	-0.015
7560	10:32:07 AM	-0.001
7620	10:33:07 AM	0.002
7680	10:34:07 AM	0.006
7740	10:35:07 AM	0.003
7800	10:36:07 AM	0.004
7860	10:37:07 AM	0.001
7920	10:38:07 AM	0
7980	10:39:07 AM	0.006
8040	10:40:07 AM	0.002
8100	10:41:07 AM	0.001
8160	10:42:07 AM	0.001
8220	10:43:07 AM	0.001
8280	10:44:07 AM	0.001
8340	10:45:07 AM	0.002
8400	10:46:07 AM	0.001
8460	10:47:07 AM	0.004
8520	10:48:07 AM	0.004
8580	10:49:07 AM	0.004
8640	10:50:07 AM	0.004
8700	10:51:07 AM	0
8760	10:52:07 AM	-0.003
8820	10:53:07 AM	-0.001
8880	10:54:07 AM	0.001
8940	10:55:07 AM	0
9000	10:56:07 AM	0.001
9060	10:57:07 AM	0
9120	10:58:07 AM	0
9180	10:59:07 AM	0.003
9240	11:00:07 AM	0.002
9300	11:01:07 AM	0.003
9360	11:02:07 AM	0.002
9420	11:03:07 AM	0.001
9480	11:04:07 AM	0.003
9540	11:05:07 AM	0.004
9600	11:06:07 AM	0.004
9660	11:07:07 AM	0.005
9720	11:08:07 AM	0.005
9780	11:09:07 AM	0.005
9840	11:10:07 AM	0.005
9900	11:11:07 AM	0.004
9960	11:12:07 AM	0.004
10020	11:13:07 AM	0.004

10080	11:14:07 AM	0.004
10140	11:15:07 AM	0.005
10200	11:16:07 AM	0.005
10260	11:17:07 AM	0.005
10320	11:18:07 AM	0.006
10380	11:19:07 AM	0.005
10440	11:20:07 AM	0.005
10500	11:21:07 AM	0.005
10560	11:22:07 AM	0.004
10620	11:23:07 AM	0.004
10680	11:24:07 AM	0.005
10740	11:25:07 AM	0.009
10800	11:26:07 AM	0.005

DOWNWIND CAMP READINGS

251 DOUGLASS STREET, BROOKLYN, NY



Instrument Name	DustTrak II
Model Number	8530
Serial Number	8530100909
Firmware Version	3.1
Calibration Date	7/24/2023
Test Name	MANUAL_008
Test Start Time	8:00:16 AM
Test Start Date	11/22/2023
Test Length [D:H:M]	0:02:56
Test Interval [M:S]	1:00
Mass Average [mg/m3]	0.012
Mass Minimum [mg/m3]	0.02
Mass Maximum [mg/m3]	0.058
Mass TWA [mg/m3]	0.004
Photometric User Cal	1
Flow User Cal	0
Errors	
Number of Samples	176

Elapsed Time [s]		Mass [mg/l]	Alarms	Errors
0	8:00:16 AM			
60	8:01:16 AM	0.032		
120	8:02:16 AM	0.047		
180	8:03:16 AM	0.058		
240	8:04:16 AM	0.058		
300	8:05:16 AM	0.055		
360	8:06:16 AM	0.043		
420	8:07:16 AM	0.034		
480	8:08:16 AM	0.029		
540	8:09:16 AM	0.022		
600	8:10:16 AM	0.018		
660	8:11:16 AM	0.013		
720	8:12:16 AM	0.01		
780	8:13:16 AM	0.007		
840	8:14:16 AM	0.006		
900	8:15:16 AM	0.005		
960	8:16:16 AM	0.002		
1020	8:17:16 AM	0.001		
1080	8:18:16 AM	0.001		
1140	8:19:16 AM	0.001		
1200	8:20:16 AM	0.001		
1260	8:21:16 AM	0.003		
1320	8:22:16 AM	0.002		
1380	8:23:16 AM	0.003		
1440	8:24:16 AM	0.006		
1500	8:25:16 AM	0.005		
1560	8:26:16 AM	0.008		

1620	8:27:16 AM	0.009
1680	8:28:16 AM	0.011
1740	8:29:16 AM	0.011
1800	8:30:16 AM	0.011
1860	8:31:16 AM	0.011
1920	8:32:16 AM	0.012
1980	8:33:16 AM	0.012
2040	8:34:16 AM	0.012
2100	8:35:16 AM	0.013
2160	8:36:16 AM	0.013
2220	8:37:16 AM	0.014
2280	8:38:16 AM	0.014
2340	8:39:16 AM	0.014
2400	8:40:16 AM	0.014
2460	8:41:16 AM	0.014
2520	8:42:16 AM	0.013
2580	8:43:16 AM	0.013
2640	8:44:16 AM	0.012
2700	8:45:16 AM	0.014
2760	8:46:16 AM	0.013
2820	8:47:16 AM	0.014
2880	8:48:16 AM	0.015
2940	8:49:16 AM	0.016
3000	8:50:16 AM	0.015
3060	8:51:16 AM	0.015
3120	8:52:16 AM	0.013
3180	8:53:16 AM	0.012
3240	8:54:16 AM	0.015
3300	8:55:16 AM	0.015
3360	8:56:16 AM	0.014
3420	8:57:16 AM	0.015
3480	8:58:16 AM	0.015
3540	8:59:16 AM	0.012
3600	9:00:16 AM	0.014
3660	9:01:16 AM	0.015
3720	9:02:16 AM	0.014
3780	9:03:16 AM	0.014
3840	9:04:16 AM	0.014
3900	9:05:16 AM	0.015
3960	9:06:16 AM	0.014
4020	9:07:16 AM	0.015
4080	9:08:16 AM	0.015
4140	9:09:16 AM	0.016
4200	9:10:16 AM	0.015
4260	9:11:16 AM	0.015
4320	9:12:16 AM	0.016
4380	9:13:16 AM	0.017

4440	9:14:16 AM	0.016
4500	9:15:16 AM	0.016
4560	9:16:16 AM	0.016
4620	9:17:16 AM	0.015
4680	9:18:16 AM	0.016
4740	9:19:16 AM	0.017
4800	9:20:16 AM	0.017
4860	9:21:16 AM	0.016
4920	9:22:16 AM	0.014
4980	9:23:16 AM	0.016
5040	9:24:16 AM	0.017
5100	9:25:16 AM	0.017
5160	9:26:16 AM	0.016
5220	9:27:16 AM	0.018
5280	9:28:16 AM	0.018
5340	9:29:16 AM	0.019
5400	9:30:16 AM	0.019
5460	9:31:16 AM	0.019
5520	9:32:16 AM	0.019
5580	9:33:16 AM	0.019
5640	9:34:16 AM	0.019
5700	9:35:16 AM	0.019
5760	9:36:16 AM	0.018
5820	9:37:16 AM	0.018
5880	9:38:16 AM	0.019
5940	9:39:16 AM	0.02
6000	9:40:16 AM	0.02
6060	9:41:16 AM	0.02
6120	9:42:16 AM	0.02
6180	9:43:16 AM	0.019
6240	9:44:16 AM	0.017
6300	9:45:16 AM	0.02
6360	9:46:16 AM	0.018
6420	9:47:16 AM	0.019
6480	9:48:16 AM	0.019
6540	9:49:16 AM	0.019
6600	9:50:16 AM	0.019
6660	9:51:16 AM	0.019
6720	9:52:16 AM	0.019
6780	9:53:16 AM	0.019
6840	9:54:16 AM	0.019
6900	9:55:16 AM	0.017
6960	9:56:16 AM	0.017
7020	9:57:16 AM	0.018
7080	9:58:16 AM	0.017
7140	9:59:16 AM	0.017
7200	10:00:16 AM	0.017

7260	10:01:16 AM	0.016
7320	10:02:16 AM	0.015
7380	10:03:16 AM	0.016
7440	10:04:16 AM	0.017
7500	10:05:16 AM	0.017
7560	10:06:16 AM	0.017
7620	10:07:16 AM	0.016
7680	10:08:16 AM	0.019
7740	10:09:16 AM	0.019
7800	10:10:16 AM	0.018
7860	10:11:16 AM	0.018
7920	10:12:16 AM	0.018
7980	10:13:16 AM	0.019
8040	10:14:16 AM	0.018
8100	10:15:16 AM	0.019
8160	10:16:16 AM	0.019
8220	10:17:16 AM	0.019
8280	10:18:16 AM	0.019
8340	10:19:16 AM	0.018
8400	10:20:16 AM	0.019
8460	10:21:16 AM	0.019
8520	10:22:16 AM	0.018
8580	10:23:16 AM	0.019
8640	10:24:16 AM	0.019
8700	10:25:16 AM	0.019
8760	10:26:16 AM	0.02
8820	10:27:16 AM	0.02
8880	10:28:16 AM	0.019
8940	10:29:16 AM	0.018
9000	10:30:16 AM	0.019
9060	10:31:16 AM	0.019
9120	10:32:16 AM	0.019
9180	10:33:16 AM	0.019
9240	10:34:16 AM	0.019
9300	10:35:16 AM	0.019
9360	10:36:16 AM	0.019
9420	10:37:16 AM	0.019
9480	10:38:16 AM	0.019
9540	10:39:16 AM	0.019
9600	10:40:16 AM	0.019
9660	10:41:16 AM	0.019
9720	10:42:16 AM	0.019
9780	10:43:16 AM	0.019
9840	10:44:16 AM	0.019
9900	10:45:16 AM	0.019
9960	10:46:16 AM	0.019
10020	10:47:16 AM	0.017

10080	10:48:16 AM	0.016
10140	10:49:16 AM	0.018
10200	10:50:16 AM	0.015
10260	10:51:16 AM	0.017
10320	10:52:16 AM	0.018
10380	10:53:16 AM	0.019
10440	10:54:16 AM	0.019
10500	10:55:16 AM	0.019
10560	10:56:16 AM	0.019

592-600871	11/22/2023 8:50 Readings	PID	SC23030408A8	Normal	0	0	0	0	0	0
592-600871	11/22/2023 8:49 Readings	PID	SC23030408A8	Normal	0	0	0	0	0	0
592-600871	11/22/2023 8:48 Readings	PID	SC23030408A8	Normal	0	0	0	0	0	0
592-600871	11/22/2023 8:47 Readings	PID	SC23030408A8	Normal	0	0	0	0	0	0
592-600871	11/22/2023 8:46 Readings	PID	SC23030408A8	Normal	0	0	0	0	0	0
592-600871	11/22/2023 8:45 Readings	PID	SC23030408A8	Normal	0	0	0	0	0	0
592-600871	11/22/2023 8:44 Readings	PID	SC23030408A8	Normal	0	0	0	0	0	0
592-600871	11/22/2023 8:43 Readings	PID	SC23030408A8	Normal	0	0	0	0	0	0
592-600871	11/22/2023 8:42 Readings	PID	SC23030408A8	Normal	0	0	0	0	0	0
592-600871	11/22/2023 8:41 Readings	PID	SC23030408A8	Normal	0	0	0	0	0	0
592-600871	11/22/2023 8:40 Readings	PID	SC23030408A8	Normal	0	0	0	0	0	0
592-600871	11/22/2023 8:39 Readings	PID	SC23030408A8	Normal	0	0	0	0	0	0
592-600871	11/22/2023 8:38 Readings	PID	SC23030408A8	Normal	0	0	0	0	0	0
592-600871	11/22/2023 8:37 Readings	PID	SC23030408A8	Normal	0	0	0	0	0	0
592-600871	11/22/2023 8:36 Readings	PID	SC23030408A8	Normal	0	0	0	0	0	0
592-600871	11/22/2023 8:35 Readings	PID	SC23030408A8	Normal	0	0	0	0	0	0
592-600871	11/22/2023 8:34 Readings	PID	SC23030408A8	Normal	0	0	0	0	0	0
592-600871	11/22/2023 8:33 Readings	PID	SC23030408A8	Normal	0	0	0	0	0	0
592-600871	11/22/2023 8:32 Readings	PID	SC23030408A8	Normal	0	0	0	0	0	0
592-600871	11/22/2023 8:31 Readings	PID	SC23030408A8	Normal	0	0	0	0	0	0
592-600871	11/22/2023 8:30 Readings	PID	SC23030408A8	Normal	0	0	0	0	0	0
592-600871	11/22/2023 8:29 Readings	PID	SC23030408A8	Normal	0	0	0	0	0	0
592-600871	11/22/2023 8:28 Readings	PID	SC23030408A8	Normal	0	0	0	0	0	0
592-600871	11/22/2023 8:27 CONFIG	60 PID	ppm	SC23030408A8						

Instrument Name	DustTrak II
Model Number	8530
Serial Number	8530113005
Firmware Version	3.1
Calibration Date	2/11/2023
Test Name	MANUAL_008
Test Start Time	8:11:57 AM
Test Start Date	11/22/2023
Test Length [D:H:M]	0:02:37
Test Interval [M:S]	1:00
Mass Average [mg/m3]	0.013
Mass Minimum [mg/m3]	0.01
Mass Maximum [mg/m3]	0.04
Mass TWA [mg/m3]	0.004
Photometric User Cal	1
Flow User Cal	0
Errors	
Number of Samples	157

Elapsed Time [s]		Mass [mg/l]	Alarms	Errors
0	8:11:57 AM			
60	8:12:57 AM	0.01		
120	8:13:57 AM	0.04		
180	8:14:57 AM	0.031		
240	8:15:57 AM	0.025		
300	8:16:57 AM	0.023		
360	8:17:57 AM	0.023		
420	8:18:57 AM	0.026		
480	8:19:57 AM	0.02		
540	8:20:57 AM	0.018		
600	8:21:57 AM	0.016		
660	8:22:57 AM	0.014		
720	8:23:57 AM	0.015		
780	8:24:57 AM	0.013		
840	8:25:57 AM	0.013		
900	8:26:57 AM	0.013		
960	8:27:57 AM	0.012		
1020	8:28:57 AM	0.012		
1080	8:29:57 AM	0.012		
1140	8:30:57 AM	0.013		
1200	8:31:57 AM	0.013		
1260	8:32:57 AM	0.012		
1320	8:33:57 AM	0.012		
1380	8:34:57 AM	0.012		
1440	8:35:57 AM	0.014		
1500	8:36:57 AM	0.014		
1560	8:37:57 AM	0.012		

1620	8:38:57 AM	0.012
1680	8:39:57 AM	0.013
1740	8:40:57 AM	0.018
1800	8:41:57 AM	0.014
1860	8:42:57 AM	0.015
1920	8:43:57 AM	0.014
1980	8:44:57 AM	0.013
2040	8:45:57 AM	0.012
2100	8:46:57 AM	0.012
2160	8:47:57 AM	0.013
2220	8:48:57 AM	0.016
2280	8:49:57 AM	0.018
2340	8:50:57 AM	0.014
2400	8:51:57 AM	0.014
2460	8:52:57 AM	0.015
2520	8:53:57 AM	0.015
2580	8:54:57 AM	0.014
2640	8:55:57 AM	0.018
2700	8:56:57 AM	0.016
2760	8:57:57 AM	0.015
2820	8:58:57 AM	0.017
2880	8:59:57 AM	0.015
2940	9:00:57 AM	0.015
3000	9:01:57 AM	0.015
3060	9:02:57 AM	0.016
3120	9:03:57 AM	0.015
3180	9:04:57 AM	0.016
3240	9:05:57 AM	0.015
3300	9:06:57 AM	0.015
3360	9:07:57 AM	0.018
3420	9:08:57 AM	0.012
3480	9:09:57 AM	0.012
3540	9:10:57 AM	0.014
3600	9:11:57 AM	0.013
3660	9:12:57 AM	0.013
3720	9:13:57 AM	0.014
3780	9:14:57 AM	0.013
3840	9:15:57 AM	0.011
3900	9:16:57 AM	0.011
3960	9:17:57 AM	0.013
4020	9:18:57 AM	0.016
4080	9:19:57 AM	0.013
4140	9:20:57 AM	0.012
4200	9:21:57 AM	0.011
4260	9:22:57 AM	0.012
4320	9:23:57 AM	0.013
4380	9:24:57 AM	0.011

4440	9:25:57 AM	0.011
4500	9:26:57 AM	0.01
4560	9:27:57 AM	0.01
4620	9:28:57 AM	0.011
4680	9:29:57 AM	0.011
4740	9:30:57 AM	0.011
4800	9:31:57 AM	0.012
4860	9:32:57 AM	0.012
4920	9:33:57 AM	0.011
4980	9:34:57 AM	0.011
5040	9:35:57 AM	0.011
5100	9:36:57 AM	0.01
5160	9:37:57 AM	0.01
5220	9:38:57 AM	0.01
5280	9:39:57 AM	0.011
5340	9:40:57 AM	0.011
5400	9:41:57 AM	0.01
5460	9:42:57 AM	0.013
5520	9:43:57 AM	0.011
5580	9:44:57 AM	0.01
5640	9:45:57 AM	0.01
5700	9:46:57 AM	0.012
5760	9:47:57 AM	0.011
5820	9:48:57 AM	0.01
5880	9:49:57 AM	0.01
5940	9:50:57 AM	0.011
6000	9:51:57 AM	0.013
6060	9:52:57 AM	0.011
6120	9:53:57 AM	0.011
6180	9:54:57 AM	0.012
6240	9:55:57 AM	0.012
6300	9:56:57 AM	0.013
6360	9:57:57 AM	0.021
6420	9:58:57 AM	0.016
6480	9:59:57 AM	0.013
6540	10:00:57 AM	0.013
6600	10:01:57 AM	0.012
6660	10:02:57 AM	0.012
6720	10:03:57 AM	0.011
6780	10:04:57 AM	0.012
6840	10:05:57 AM	0.011
6900	10:06:57 AM	0.012
6960	10:07:57 AM	0.012
7020	10:08:57 AM	0.012
7080	10:09:57 AM	0.012
7140	10:10:57 AM	0.012
7200	10:11:57 AM	0.012

7260	10:12:57 AM	0.014
7320	10:13:57 AM	0.018
7380	10:14:57 AM	0.011
7440	10:15:57 AM	0.012
7500	10:16:57 AM	0.012
7560	10:17:57 AM	0.012
7620	10:18:57 AM	0.012
7680	10:19:57 AM	0.012
7740	10:20:57 AM	0.012
7800	10:21:57 AM	0.011
7860	10:22:57 AM	0.011
7920	10:23:57 AM	0.011
7980	10:24:57 AM	0.012
8040	10:25:57 AM	0.012
8100	10:26:57 AM	0.012
8160	10:27:57 AM	0.011
8220	10:28:57 AM	0.011
8280	10:29:57 AM	0.011
8340	10:30:57 AM	0.011
8400	10:31:57 AM	0.011
8460	10:32:57 AM	0.011
8520	10:33:57 AM	0.011
8580	10:34:57 AM	0.011
8640	10:35:57 AM	0.011
8700	10:36:57 AM	0.011
8760	10:37:57 AM	0.011
8820	10:38:57 AM	0.011
8880	10:39:57 AM	0.011
8940	10:40:57 AM	0.011
9000	10:41:57 AM	0.011
9060	10:42:57 AM	0.012
9120	10:43:57 AM	0.015
9180	10:44:57 AM	0.015
9240	10:45:57 AM	0.014
9300	10:46:57 AM	0.018
9360	10:47:57 AM	0.014
9420	10:48:57 AM	0.013

592-600871	11/22/2023 8:50 Readings	PID	SC23030408A8	Normal	0	0	0	0	0	0
592-600871	11/22/2023 8:49 Readings	PID	SC23030408A8	Normal	0	0	0	0	0	0
592-600871	11/22/2023 8:48 Readings	PID	SC23030408A8	Normal	0	0	0	0	0	0
592-600871	11/22/2023 8:47 Readings	PID	SC23030408A8	Normal	0	0	0	0	0	0
592-600871	11/22/2023 8:46 Readings	PID	SC23030408A8	Normal	0	0	0	0	0	0
592-600871	11/22/2023 8:45 Readings	PID	SC23030408A8	Normal	0	0	0	0	0	0
592-600871	11/22/2023 8:44 Readings	PID	SC23030408A8	Normal	0	0	0	0	0	0
592-600871	11/22/2023 8:43 Readings	PID	SC23030408A8	Normal	0	0	0	0	0	0
592-600871	11/22/2023 8:42 Readings	PID	SC23030408A8	Normal	0	0	0	0	0	0
592-600871	11/22/2023 8:41 Readings	PID	SC23030408A8	Normal	0	0	0	0	0	0
592-600871	11/22/2023 8:40 Readings	PID	SC23030408A8	Normal	0	0	0	0	0	0
592-600871	11/22/2023 8:39 Readings	PID	SC23030408A8	Normal	0	0	0	0	0	0
592-600871	11/22/2023 8:38 Readings	PID	SC23030408A8	Normal	0	0	0	0	0	0
592-600871	11/22/2023 8:37 Readings	PID	SC23030408A8	Normal	0	0	0	0	0	0
592-600871	11/22/2023 8:36 Readings	PID	SC23030408A8	Normal	0	0	0	0	0	0
592-600871	11/22/2023 8:35 Readings	PID	SC23030408A8	Normal	0	0	0	0	0	0
592-600871	11/22/2023 8:34 Readings	PID	SC23030408A8	Normal	0	0	0	0	0	0
592-600871	11/22/2023 8:33 Readings	PID	SC23030408A8	Normal	0	0	0	0	0	0
592-600871	11/22/2023 8:32 Readings	PID	SC23030408A8	Normal	0	0	0	0	0	0
592-600871	11/22/2023 8:31 Readings	PID	SC23030408A8	Normal	0	0	0	0	0	0
592-600871	11/22/2023 8:30 Readings	PID	SC23030408A8	Normal	0	0	0	0	0	0
592-600871	11/22/2023 8:29 Readings	PID	SC23030408A8	Normal	0	0	0	0	0	0
592-600871	11/22/2023 8:28 Readings	PID	SC23030408A8	Normal	0	0	0	0	0	0
592-600871	11/22/2023 8:27 CONFIG	60 PID	ppm	SC23030408A8						