



DAILY STATUS REPORT

Prepared By:

Victor Barraza

WEATHER	Snow		Rain	x	Overcast		Partly Cloudy		Bright Sun		Wind
TEMP.	< 32	x	32-50		50-70		70-85		>85		NW-8 MPH

IEC Project No:	13928	NYSDEC BCP Site No:	C224367	Date:	12/01/23
Project:	251 Douglass Street, Brooklyn, NY				

<p>Consultant: Impact Environmental Engineering and Geology, PLLC (IEEG)</p> <p>Time On: 06:50 Time Out: 15:00</p>	<p>Personnel On Site: IEEG (Environmental) –Victor Barraza, Gwen Lynn GES (Geotech)- James WSP- Charlie Broadway Construction Group - Tom Caporale</p> <p>Equipment On Site: Minirae 3000 PID, DustTrak II, Mud rotary rig</p>
---	--

Scope of Work: GES continues to advance ISS-B-2 (Mix A) and ISS-B-3 (Mix C).

Site Activities:

- Deploy three (3) CAMP units at the start of the workday;
- GES completes the advancement of the geotechnical boring for Mix A (ISS-B-2) at the overlap of Columns 154, 155 and 102 to 48-feet bgs, the borehole was grouted to the surface;
- GES mobilized to Mix C (Columns 23, 24 and 25) and begins boring within Column 24 (ISS-B-3), this column was advanced to 20-feet bgs. GES will complete the boring on 12/4/23 to 5-feet below the depth of the ISS column. Once the boring is advanced to its terminal depth, the boring will be grouted prior to moving to the next boring location. All liquids will be drummed following each mix type and staged on-Site for disposal.

Community Air Monitoring Program (CAMP) - CAMP action level for dust (0.1 mg/m³) and VOCs (5 ppm)

- PID remained at nominal levels throughout the day;
- No sustained dust exceedances were observed over a 1-min period during monitoring;
- Startup Upwind Conditions – PID = 0.0 ppm, Dust = 0.84 mg/m³ @ 07:01.
- High Conditions (Upwind) – PID = 0.5 ppm @ 11:01, Dust = 0.204 mg/m³ @ 1:03
- High Conditions (Downwind 1) – PID = 2.7 ppm @ 10:31, Dust = 0.062 mg/m³ @ 8:41
- High Conditions (Downwind 2) – PID = 0.1 ppm @ 10:31, Dust = 0.100 mg/m³ @ 12:31

Notable Site Conditions:

- No Site work other than GES Core sampling.
- GES conducting continuous sampling every 2-feet. GES completed ISS-B-2 (Mix A) boring and advances ISS-B-3 (Mix C) to 20-feet bgs prior to stopping work for the day.

Planned for the Next Day/Week:

- GES to continue advancing boring ISS-B-3 (Mix C) as well as initiate ISS-B-1 (Mix B).

PHOTO LOG

251 DOUGLASS STREET, BROOKLYN, NY



Photo 1-
Representative photo of GES beginning mud rotary/split spoon sampling within overlap boring for Mix A, Columns: 154, 155 and 102.



Photo 2 –
Representative photo of GES storing excess dirt from boring and mug pan water into drums. This material is being separated from each mix type.



Photo 3-
Representative
Photo grout being
used to fill boring
hole at Mix A
(Columns 154, 155
and 102).



Photo 4 –
Representative
photo of split
spoon soil samples
from boring at Mix
A.



Photo 5-
Representative
view of GES
mobilized at Mix C
(Columns 23, 24,
and 25).



SITE PLANS

251 DOUGLASS STREET, BROOKLYN, NY



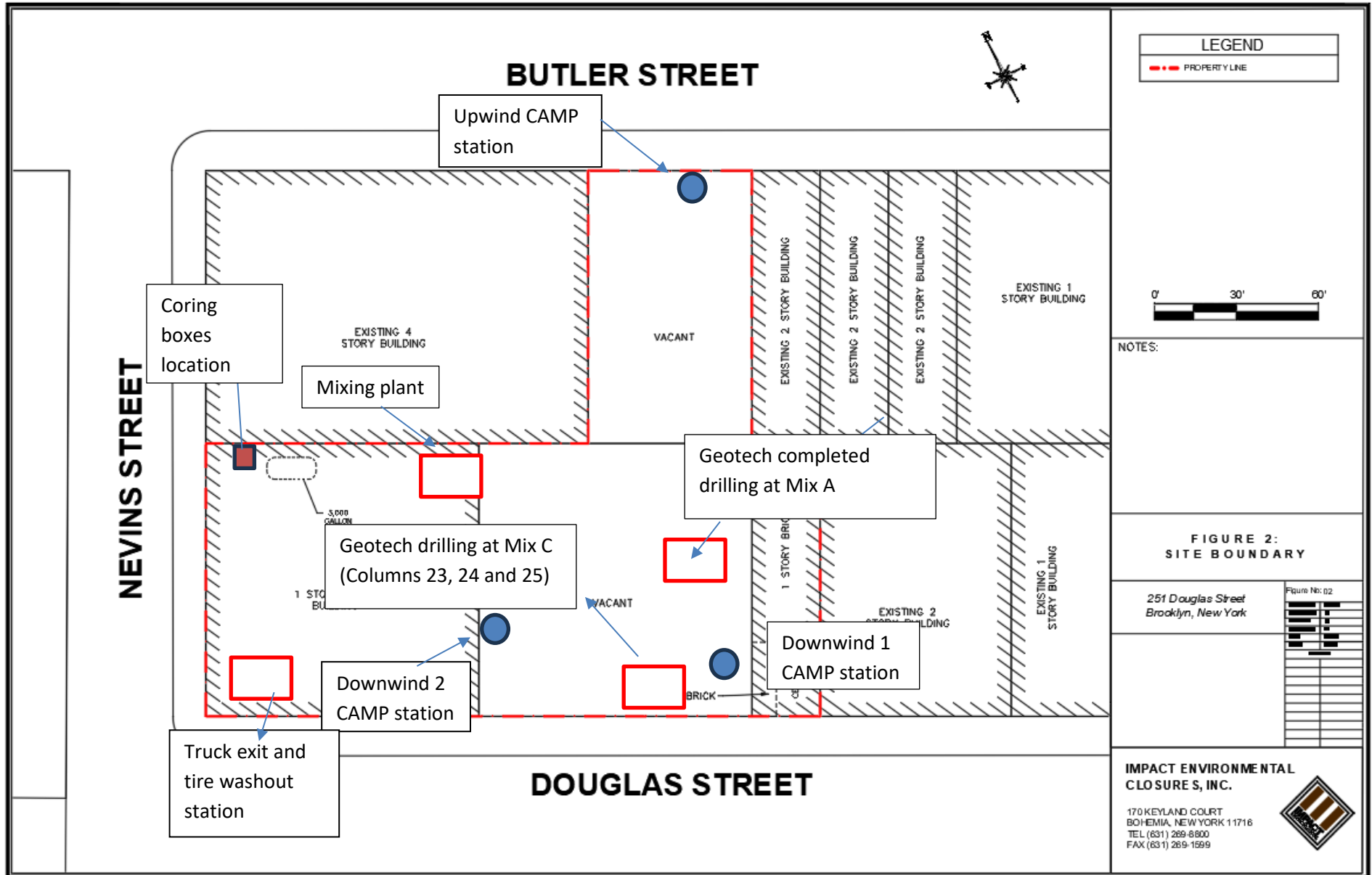

LEGEND
 - - - PROPERTY LINE

0' 30' 60'

NOTES:

FIGURE 2: SITE BOUNDARY

251 Douglas Street
 Brooklyn, New York

Figure No: 02

IMPACT ENVIRONMENTAL CLOSURES, INC.

170 KEYLAND COURT
 BOHEMIA, NEW YORK 11716
 TEL (631) 269-8800
 FAX (631) 269-1599



NEVINS STREET

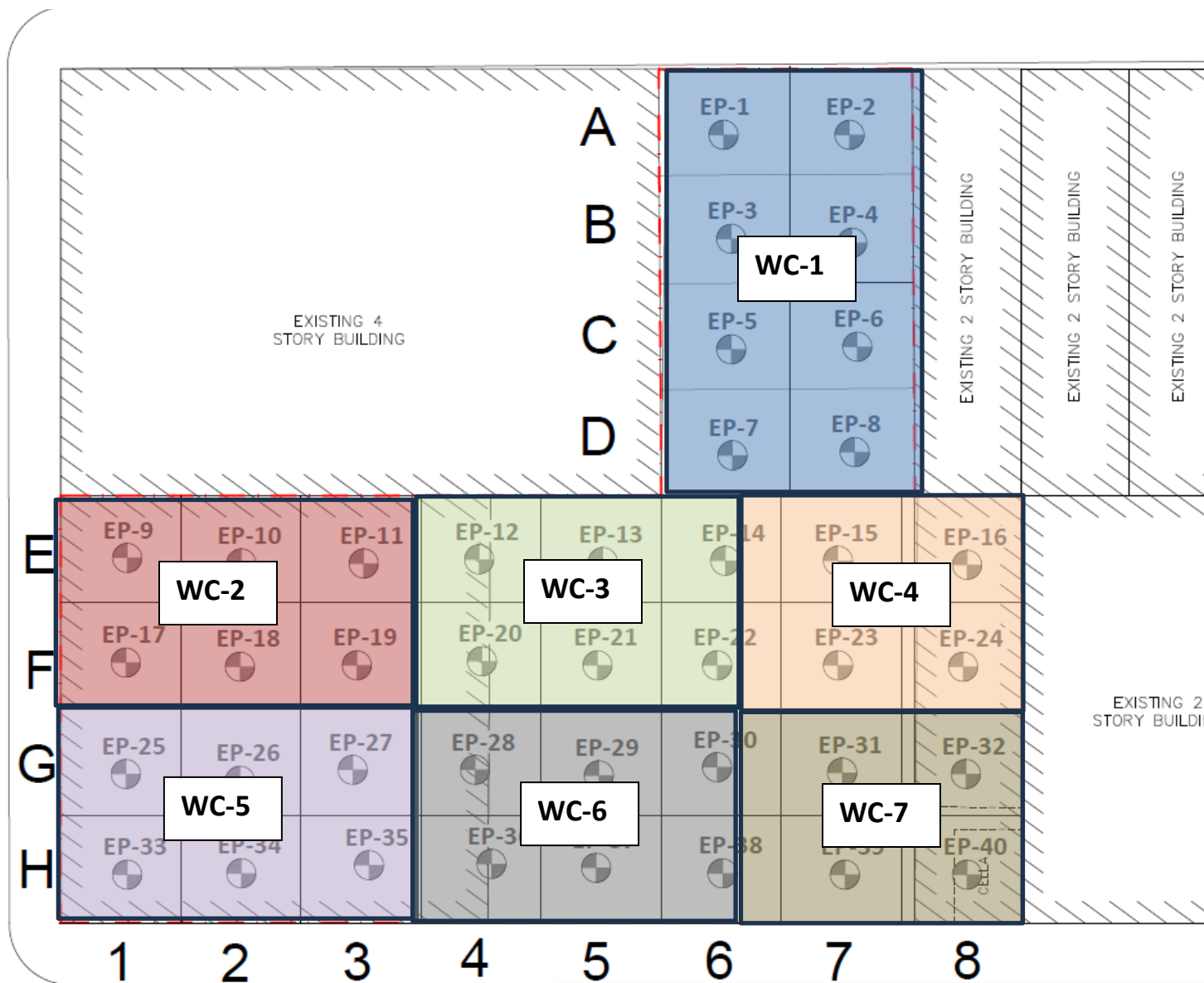



IMPACT ENVIRONMENTAL

170 Keyland Court | Bohemia | NY | 11716 | 631.269.8800

welcome to solid ground...

www.impactenvironmental.com

UPWIND CAMP READINGS

251 DOUGLASS STREET, BROOKLYN, NY

Instrument Name	DustTrak II
Model Number	8530
Serial Number	8530173225
Firmware Version	3.1
Calibration Date	11/30/2022
Test Name	MANUAL_014
Test Start Time	7:00:18 AM
Test Start Date	12/1/2023
Test Length [D:H:M]	0:07:36
Test Interval [M:S]	1:00
Mass Average [mg/m3]	0.071
Mass Minimum [mg/m3]	0.056
Mass Maximum [mg/m3]	0.204
Mass TWA [mg/m3]	0.068
Photometric User Cal	1
Flow User Cal	0
Errors	
Number of Samples	456

Elapsed Time [s]		Mass [mg/m3]	Alarms	Errors
0	7:00:18 AM			
60	7:01:18 AM	0.084		
120	7:02:18 AM	0.064		
180	7:03:18 AM	0.063		
240	7:04:18 AM	0.065		
300	7:05:18 AM	0.064		
360	7:06:18 AM	0.111		
420	7:07:18 AM	0.076		
480	7:08:18 AM	0.07		
540	7:09:18 AM	0.062		
600	7:10:18 AM	0.064		
660	7:11:18 AM	0.069		
720	7:12:18 AM	0.069		
780	7:13:18 AM	0.072		
840	7:14:18 AM	0.066		
900	7:15:18 AM	0.06		
960	7:16:18 AM	0.058		
1020	7:17:18 AM	0.056		
1080	7:18:18 AM	0.057		
1140	7:19:18 AM	0.059		
1200	7:20:18 AM	0.059		
1260	7:21:18 AM	0.059		
1320	7:22:18 AM	0.059		
1380	7:23:18 AM	0.061		
1440	7:24:18 AM	0.058		
1500	7:25:18 AM	0.059		
1560	7:26:18 AM	0.06		

1620	7:27:18 AM	0.065
1680	7:28:18 AM	0.062
1740	7:29:18 AM	0.064
1800	7:30:18 AM	0.06
1860	7:31:18 AM	0.058
1920	7:32:18 AM	0.059
1980	7:33:18 AM	0.06
2040	7:34:18 AM	0.06
2100	7:35:18 AM	0.06
2160	7:36:18 AM	0.061
2220	7:37:18 AM	0.063
2280	7:38:18 AM	0.065
2340	7:39:18 AM	0.066
2400	7:40:18 AM	0.069
2460	7:41:18 AM	0.067
2520	7:42:18 AM	0.065
2580	7:43:18 AM	0.065
2640	7:44:18 AM	0.065
2700	7:45:18 AM	0.065
2760	7:46:18 AM	0.065
2820	7:47:18 AM	0.065
2880	7:48:18 AM	0.065
2940	7:49:18 AM	0.074
3000	7:50:18 AM	0.065
3060	7:51:18 AM	0.066
3120	7:52:18 AM	0.069
3180	7:53:18 AM	0.072
3240	7:54:18 AM	0.07
3300	7:55:18 AM	0.068
3360	7:56:18 AM	0.072
3420	7:57:18 AM	0.068
3480	7:58:18 AM	0.077
3540	7:59:18 AM	0.084
3600	8:00:18 AM	0.068
3660	8:01:18 AM	0.068
3720	8:02:18 AM	0.073
3780	8:03:18 AM	0.074
3840	8:04:18 AM	0.071
3900	8:05:18 AM	0.068
3960	8:06:18 AM	0.066
4020	8:07:18 AM	0.064
4080	8:08:18 AM	0.065
4140	8:09:18 AM	0.064
4200	8:10:18 AM	0.063
4260	8:11:18 AM	0.064
4320	8:12:18 AM	0.064
4380	8:13:18 AM	0.064

4440	8:14:18 AM	0.065
4500	8:15:18 AM	0.066
4560	8:16:18 AM	0.065
4620	8:17:18 AM	0.065
4680	8:18:18 AM	0.069
4740	8:19:18 AM	0.068
4800	8:20:18 AM	0.067
4860	8:21:18 AM	0.065
4920	8:22:18 AM	0.065
4980	8:23:18 AM	0.067
5040	8:24:18 AM	0.068
5100	8:25:18 AM	0.066
5160	8:26:18 AM	0.068
5220	8:27:18 AM	0.067
5280	8:28:18 AM	0.067
5340	8:29:18 AM	0.068
5400	8:30:18 AM	0.069
5460	8:31:18 AM	0.074
5520	8:32:18 AM	0.073
5580	8:33:18 AM	0.075
5640	8:34:18 AM	0.075
5700	8:35:18 AM	0.082
5760	8:36:18 AM	0.085
5820	8:37:18 AM	0.085
5880	8:38:18 AM	0.083
5940	8:39:18 AM	0.079
6000	8:40:18 AM	0.073
6060	8:41:18 AM	0.07
6120	8:42:18 AM	0.072
6180	8:43:18 AM	0.074
6240	8:44:18 AM	0.072
6300	8:45:18 AM	0.072
6360	8:46:18 AM	0.073
6420	8:47:18 AM	0.073
6480	8:48:18 AM	0.078
6540	8:49:18 AM	0.089
6600	8:50:18 AM	0.075
6660	8:51:18 AM	0.071
6720	8:52:18 AM	0.072
6780	8:53:18 AM	0.075
6840	8:54:18 AM	0.075
6900	8:55:18 AM	0.075
6960	8:56:18 AM	0.071
7020	8:57:18 AM	0.074
7080	8:58:18 AM	0.073
7140	8:59:18 AM	0.07
7200	9:00:18 AM	0.071

7260	9:01:18 AM	0.073
7320	9:02:18 AM	0.073
7380	9:03:18 AM	0.074
7440	9:04:18 AM	0.071
7500	9:05:18 AM	0.07
7560	9:06:18 AM	0.072
7620	9:07:18 AM	0.07
7680	9:08:18 AM	0.07
7740	9:09:18 AM	0.07
7800	9:10:18 AM	0.07
7860	9:11:18 AM	0.072
7920	9:12:18 AM	0.072
7980	9:13:18 AM	0.072
8040	9:14:18 AM	0.076
8100	9:15:18 AM	0.077
8160	9:16:18 AM	0.073
8220	9:17:18 AM	0.072
8280	9:18:18 AM	0.074
8340	9:19:18 AM	0.074
8400	9:20:18 AM	0.075
8460	9:21:18 AM	0.073
8520	9:22:18 AM	0.073
8580	9:23:18 AM	0.075
8640	9:24:18 AM	0.073
8700	9:25:18 AM	0.07
8760	9:26:18 AM	0.071
8820	9:27:18 AM	0.072
8880	9:28:18 AM	0.071
8940	9:29:18 AM	0.07
9000	9:30:18 AM	0.071
9060	9:31:18 AM	0.073
9120	9:32:18 AM	0.076
9180	9:33:18 AM	0.072
9240	9:34:18 AM	0.069
9300	9:35:18 AM	0.069
9360	9:36:18 AM	0.071
9420	9:37:18 AM	0.071
9480	9:38:18 AM	0.071
9540	9:39:18 AM	0.071
9600	9:40:18 AM	0.072
9660	9:41:18 AM	0.072
9720	9:42:18 AM	0.072
9780	9:43:18 AM	0.072
9840	9:44:18 AM	0.071
9900	9:45:18 AM	0.073
9960	9:46:18 AM	0.074
10020	9:47:18 AM	0.081

10080	9:48:18 AM	0.082
10140	9:49:18 AM	0.08
10200	9:50:18 AM	0.077
10260	9:51:18 AM	0.079
10320	9:52:18 AM	0.078
10380	9:53:18 AM	0.078
10440	9:54:18 AM	0.081
10500	9:55:18 AM	0.077
10560	9:56:18 AM	0.075
10620	9:57:18 AM	0.076
10680	9:58:18 AM	0.078
10740	9:59:18 AM	0.078
10800	10:00:18 AM	0.084
10860	10:01:18 AM	0.086
10920	10:02:18 AM	0.092
10980	10:03:18 AM	0.098
11040	10:04:18 AM	0.082
11100	10:05:18 AM	0.093
11160	10:06:18 AM	0.097
11220	10:07:18 AM	0.101
11280	10:08:18 AM	0.085
11340	10:09:18 AM	0.081
11400	10:10:18 AM	0.081
11460	10:11:18 AM	0.079
11520	10:12:18 AM	0.074
11580	10:13:18 AM	0.073
11640	10:14:18 AM	0.072
11700	10:15:18 AM	0.073
11760	10:16:18 AM	0.073
11820	10:17:18 AM	0.074
11880	10:18:18 AM	0.071
11940	10:19:18 AM	0.072
12000	10:20:18 AM	0.073
12060	10:21:18 AM	0.073
12120	10:22:18 AM	0.074
12180	10:23:18 AM	0.074
12240	10:24:18 AM	0.072
12300	10:25:18 AM	0.076
12360	10:26:18 AM	0.071
12420	10:27:18 AM	0.069
12480	10:28:18 AM	0.07
12540	10:29:18 AM	0.071
12600	10:30:18 AM	0.067
12660	10:31:18 AM	0.068
12720	10:32:18 AM	0.068
12780	10:33:18 AM	0.069
12840	10:34:18 AM	0.07

12900	10:35:18 AM	0.071
12960	10:36:18 AM	0.069
13020	10:37:18 AM	0.07
13080	10:38:18 AM	0.072
13140	10:39:18 AM	0.072
13200	10:40:18 AM	0.072
13260	10:41:18 AM	0.073
13320	10:42:18 AM	0.071
13380	10:43:18 AM	0.07
13440	10:44:18 AM	0.07
13500	10:45:18 AM	0.071
13560	10:46:18 AM	0.069
13620	10:47:18 AM	0.07
13680	10:48:18 AM	0.071
13740	10:49:18 AM	0.069
13800	10:50:18 AM	0.068
13860	10:51:18 AM	0.068
13920	10:52:18 AM	0.069
13980	10:53:18 AM	0.067
14040	10:54:18 AM	0.066
14100	10:55:18 AM	0.064
14160	10:56:18 AM	0.064
14220	10:57:18 AM	0.066
14280	10:58:18 AM	0.063
14340	10:59:18 AM	0.063
14400	11:00:18 AM	0.063
14460	11:01:18 AM	0.063
14520	11:02:18 AM	0.065
14580	11:03:18 AM	0.065
14640	11:04:18 AM	0.064
14700	11:05:18 AM	0.065
14760	11:06:18 AM	0.066
14820	11:07:18 AM	0.067
14880	11:08:18 AM	0.065
14940	11:09:18 AM	0.067
15000	11:10:18 AM	0.068
15060	11:11:18 AM	0.068
15120	11:12:18 AM	0.069
15180	11:13:18 AM	0.07
15240	11:14:18 AM	0.069
15300	11:15:18 AM	0.066
15360	11:16:18 AM	0.065
15420	11:17:18 AM	0.064
15480	11:18:18 AM	0.064
15540	11:19:18 AM	0.063
15600	11:20:18 AM	0.067
15660	11:21:18 AM	0.066

15720	11:22:18 AM	0.061
15780	11:23:18 AM	0.063
15840	11:24:18 AM	0.064
15900	11:25:18 AM	0.065
15960	11:26:18 AM	0.068
16020	11:27:18 AM	0.068
16080	11:28:18 AM	0.067
16140	11:29:18 AM	0.061
16200	11:30:18 AM	0.062
16260	11:31:18 AM	0.066
16320	11:32:18 AM	0.067
16380	11:33:18 AM	0.07
16440	11:34:18 AM	0.07
16500	11:35:18 AM	0.066
16560	11:36:18 AM	0.067
16620	11:37:18 AM	0.062
16680	11:38:18 AM	0.06
16740	11:39:18 AM	0.061
16800	11:40:18 AM	0.063
16860	11:41:18 AM	0.064
16920	11:42:18 AM	0.066
16980	11:43:18 AM	0.067
17040	11:44:18 AM	0.065
17100	11:45:18 AM	0.063
17160	11:46:18 AM	0.061
17220	11:47:18 AM	0.062
17280	11:48:18 AM	0.063
17340	11:49:18 AM	0.064
17400	11:50:18 AM	0.065
17460	11:51:18 AM	0.065
17520	11:52:18 AM	0.06
17580	11:53:18 AM	0.062
17640	11:54:18 AM	0.061
17700	11:55:18 AM	0.061
17760	11:56:18 AM	0.064
17820	11:57:18 AM	0.062
17880	11:58:18 AM	0.062
17940	11:59:18 AM	0.064
18000	12:00:18 PM	0.064
18060	12:01:18 PM	0.066
18120	12:02:18 PM	0.066
18180	12:03:18 PM	0.063
18240	12:04:18 PM	0.066
18300	12:05:18 PM	0.065
18360	12:06:18 PM	0.066
18420	12:07:18 PM	0.066
18480	12:08:18 PM	0.066

18540	12:09:18 PM	0.065
18600	12:10:18 PM	0.065
18660	12:11:18 PM	0.066
18720	12:12:18 PM	0.066
18780	12:13:18 PM	0.066
18840	12:14:18 PM	0.066
18900	12:15:18 PM	0.067
18960	12:16:18 PM	0.068
19020	12:17:18 PM	0.066
19080	12:18:18 PM	0.065
19140	12:19:18 PM	0.066
19200	12:20:18 PM	0.066
19260	12:21:18 PM	0.067
19320	12:22:18 PM	0.069
19380	12:23:18 PM	0.07
19440	12:24:18 PM	0.07
19500	12:25:18 PM	0.074
19560	12:26:18 PM	0.073
19620	12:27:18 PM	0.073
19680	12:28:18 PM	0.073
19740	12:29:18 PM	0.074
19800	12:30:18 PM	0.072
19860	12:31:18 PM	0.071
19920	12:32:18 PM	0.07
19980	12:33:18 PM	0.071
20040	12:34:18 PM	0.071
20100	12:35:18 PM	0.072
20160	12:36:18 PM	0.072
20220	12:37:18 PM	0.073
20280	12:38:18 PM	0.074
20340	12:39:18 PM	0.073
20400	12:40:18 PM	0.076
20460	12:41:18 PM	0.077
20520	12:42:18 PM	0.081
20580	12:43:18 PM	0.076
20640	12:44:18 PM	0.076
20700	12:45:18 PM	0.077
20760	12:46:18 PM	0.074
20820	12:47:18 PM	0.077
20880	12:48:18 PM	0.076
20940	12:49:18 PM	0.075
21000	12:50:18 PM	0.074
21060	12:51:18 PM	0.073
21120	12:52:18 PM	0.072
21180	12:53:18 PM	0.073
21240	12:54:18 PM	0.072
21300	12:55:18 PM	0.074

21360	12:56:18 PM	0.074
21420	12:57:18 PM	0.074
21480	12:58:18 PM	0.075
21540	12:59:18 PM	0.076
21600	1:00:18 PM	0.076
21660	1:01:18 PM	0.081
21720	1:02:18 PM	0.124
21780	1:03:18 PM	0.204
21840	1:04:18 PM	0.129
21900	1:05:18 PM	0.113
21960	1:06:18 PM	0.081
22020	1:07:18 PM	0.075
22080	1:08:18 PM	0.074
22140	1:09:18 PM	0.074
22200	1:10:18 PM	0.074
22260	1:11:18 PM	0.074
22320	1:12:18 PM	0.08
22380	1:13:18 PM	0.086
22440	1:14:18 PM	0.083
22500	1:15:18 PM	0.078
22560	1:16:18 PM	0.075
22620	1:17:18 PM	0.075
22680	1:18:18 PM	0.075
22740	1:19:18 PM	0.074
22800	1:20:18 PM	0.074
22860	1:21:18 PM	0.074
22920	1:22:18 PM	0.079
22980	1:23:18 PM	0.086
23040	1:24:18 PM	0.099
23100	1:25:18 PM	0.08
23160	1:26:18 PM	0.078
23220	1:27:18 PM	0.077
23280	1:28:18 PM	0.074
23340	1:29:18 PM	0.072
23400	1:30:18 PM	0.072
23460	1:31:18 PM	0.071
23520	1:32:18 PM	0.079
23580	1:33:18 PM	0.081
23640	1:34:18 PM	0.076
23700	1:35:18 PM	0.079
23760	1:36:18 PM	0.081
23820	1:37:18 PM	0.082
23880	1:38:18 PM	0.078
23940	1:39:18 PM	0.079
24000	1:40:18 PM	0.076
24060	1:41:18 PM	0.075
24120	1:42:18 PM	0.072

24180	1:43:18 PM	0.072
24240	1:44:18 PM	0.075
24300	1:45:18 PM	0.074
24360	1:46:18 PM	0.077
24420	1:47:18 PM	0.078
24480	1:48:18 PM	0.079
24540	1:49:18 PM	0.072
24600	1:50:18 PM	0.071
24660	1:51:18 PM	0.072
24720	1:52:18 PM	0.073
24780	1:53:18 PM	0.073
24840	1:54:18 PM	0.071
24900	1:55:18 PM	0.072
24960	1:56:18 PM	0.073
25020	1:57:18 PM	0.072
25080	1:58:18 PM	0.07
25140	1:59:18 PM	0.071
25200	2:00:18 PM	0.071
25260	2:01:18 PM	0.071
25320	2:02:18 PM	0.071
25380	2:03:18 PM	0.07
25440	2:04:18 PM	0.071
25500	2:05:18 PM	0.07
25560	2:06:18 PM	0.07
25620	2:07:18 PM	0.07
25680	2:08:18 PM	0.071
25740	2:09:18 PM	0.071
25800	2:10:18 PM	0.071
25860	2:11:18 PM	0.106
25920	2:12:18 PM	0.095
25980	2:13:18 PM	0.08
26040	2:14:18 PM	0.069
26100	2:15:18 PM	0.068
26160	2:16:18 PM	0.067
26220	2:17:18 PM	0.065
26280	2:18:18 PM	0.065
26340	2:19:18 PM	0.068
26400	2:20:18 PM	0.07
26460	2:21:18 PM	0.078
26520	2:22:18 PM	0.068
26580	2:23:18 PM	0.07
26640	2:24:18 PM	0.065
26700	2:25:18 PM	0.065
26760	2:26:18 PM	0.066
26820	2:27:18 PM	0.064
26880	2:28:18 PM	0.065
26940	2:29:18 PM	0.067

27000	2:30:18 PM	0.066
27060	2:31:18 PM	0.07
27120	2:32:18 PM	0.065
27180	2:33:18 PM	0.067
27240	2:34:18 PM	0.071
27300	2:35:18 PM	0.071
27360	2:36:18 PM	0.071

Device Serial No	Log Time	Log Type	Sensor 1 Type	Sensor 1 Serial Number	Sensor 1 Status	Sensor 1 Gas Reading
592-929156	12/1/2023 15:51	Readings	PID	SC23030065D3	Normal	0.4
592-929156	12/1/2023 15:50	Readings	PID	SC23030065D3	Normal	0.4
592-929156	12/1/2023 15:49	Readings	PID	SC23030065D3	Normal	0.4
592-929156	12/1/2023 15:48	Readings	PID	SC23030065D3	Normal	0.4
592-929156	12/1/2023 15:47	Readings	PID	SC23030065D3	Normal	0.4
592-929156	12/1/2023 15:46	Readings	PID	SC23030065D3	Normal	0.4
592-929156	12/1/2023 15:45	Readings	PID	SC23030065D3	Normal	0.4
592-929156	12/1/2023 15:44	Readings	PID	SC23030065D3	Normal	0.4
592-929156	12/1/2023 15:43	Readings	PID	SC23030065D3	Normal	0.4
592-929156	12/1/2023 15:42	Readings	PID	SC23030065D3	Normal	0.4
592-929156	12/1/2023 15:41	Readings	PID	SC23030065D3	Normal	0.4
592-929156	12/1/2023 15:40	Readings	PID	SC23030065D3	Normal	0.4
592-929156	12/1/2023 15:39	Readings	PID	SC23030065D3	Normal	0.4
592-929156	12/1/2023 15:38	Readings	PID	SC23030065D3	Normal	0.4
592-929156	12/1/2023 15:37	Readings	PID	SC23030065D3	Normal	0.4
592-929156	12/1/2023 15:36	Readings	PID	SC23030065D3	Normal	0.4
592-929156	12/1/2023 15:35	Readings	PID	SC23030065D3	Normal	0.4
592-929156	12/1/2023 15:34	Readings	PID	SC23030065D3	Normal	0.4
592-929156	12/1/2023 15:33	Readings	PID	SC23030065D3	Normal	0.4
592-929156	12/1/2023 15:32	Readings	PID	SC23030065D3	Normal	0.4
592-929156	12/1/2023 15:31	Readings	PID	SC23030065D3	Normal	0.4
592-929156	12/1/2023 15:30	Readings	PID	SC23030065D3	Normal	0.4
592-929156	12/1/2023 15:29	Readings	PID	SC23030065D3	Normal	0.4
592-929156	12/1/2023 15:28	Readings	PID	SC23030065D3	Normal	0.4
592-929156	12/1/2023 15:27	Readings	PID	SC23030065D3	Normal	0.4
592-929156	12/1/2023 15:26	Readings	PID	SC23030065D3	Normal	0.4
592-929156	12/1/2023 15:25	Readings	PID	SC23030065D3	Normal	0.4
592-929156	12/1/2023 15:24	Readings	PID	SC23030065D3	Normal	0.4
592-929156	12/1/2023 15:23	Readings	PID	SC23030065D3	Normal	0.4
592-929156	12/1/2023 15:22	Readings	PID	SC23030065D3	Normal	0.4
592-929156	12/1/2023 15:21	Readings	PID	SC23030065D3	Normal	0.4
592-929156	12/1/2023 15:20	Readings	PID	SC23030065D3	Normal	0.4
592-929156	12/1/2023 15:19	Readings	PID	SC23030065D3	Normal	0.4
592-929156	12/1/2023 15:18	Readings	PID	SC23030065D3	Normal	0.4

592-929156	12/1/2023 8:17 Readings	PID	SC23030065D3	Normal	0
592-929156	12/1/2023 8:16 CONFIG	PID	SC23030065D3		

DOWNWIND CAMP READINGS

251 DOUGLASS STREET, BROOKLYN, NY



Instrument Name	DustTrak II
Model Number	8530
Serial Number	8530100909
Firmware Version	3.1
Calibration Date	7/24/2023
Test Name	MANUAL_016
Test Start Time	7:35:26 AM
Test Start Date	12/1/2023
Test Length [D:H:M]	7:14:00
Test Interval [M:S]	1:00
Mass Average [mg/m3]	0.043
Mass Minimum [mg/m3]	0.03
Mass Maximum [mg/m3]	0.062
Mass TWA [mg/m3]	0.043
Photometric User Cal	1
Flow User Cal	0
Errors	
Number of Samples	435

Elapsed Time [s]		Mass [mg/m3]	Alarms	Errors
0	7:35:26 AM			
60	7:36:26 AM	0.059		
120	7:37:26 AM	0.054		
180	7:38:26 AM	0.054		
240	7:39:26 AM	0.052		
300	7:40:26 AM	0.051		
360	7:41:26 AM	0.049		
420	7:42:26 AM	0.048		
480	7:43:26 AM	0.048		
540	7:44:26 AM	0.048		
600	7:45:26 AM	0.049		
660	7:46:26 AM	0.048		
720	7:47:26 AM	0.047		
780	7:48:26 AM	0.049		
840	7:49:26 AM	0.047		
900	7:50:26 AM	0.045		
960	7:51:26 AM	0.05		
1020	7:52:26 AM	0.051		
1080	7:53:26 AM	0.049		
1140	7:54:26 AM	0.051		
1200	7:55:26 AM	0.046		
1260	7:56:26 AM	0.045		
1320	7:57:26 AM	0.046		
1380	7:58:26 AM	0.048		
1440	7:59:26 AM	0.048		
1500	8:00:26 AM	0.048		
1560	8:01:26 AM	0.048		

1620	8:02:26 AM	0.051
1680	8:03:26 AM	0.053
1740	8:04:26 AM	0.058
1800	8:05:26 AM	0.058
1860	8:06:26 AM	0.051
1920	8:07:26 AM	0.055
1980	8:08:26 AM	0.059
2040	8:09:26 AM	0.058
2100	8:10:26 AM	0.053
2160	8:11:26 AM	0.051
2220	8:12:26 AM	0.049
2280	8:13:26 AM	0.046
2340	8:14:26 AM	0.045
2400	8:15:26 AM	0.044
2460	8:16:26 AM	0.042
2520	8:17:26 AM	0.043
2580	8:18:26 AM	0.042
2640	8:19:26 AM	0.041
2700	8:20:26 AM	0.042
2760	8:21:26 AM	0.04
2820	8:22:26 AM	0.041
2880	8:23:26 AM	0.041
2940	8:24:26 AM	0.047
3000	8:25:26 AM	0.046
3060	8:26:26 AM	0.04
3120	8:27:26 AM	0.042
3180	8:28:26 AM	0.053
3240	8:29:26 AM	0.04
3300	8:30:26 AM	0.04
3360	8:31:26 AM	0.041
3420	8:32:26 AM	0.04
3480	8:33:26 AM	0.04
3540	8:34:26 AM	0.038
3600	8:35:26 AM	0.039
3660	8:36:26 AM	0.042
3720	8:37:26 AM	0.043
3780	8:38:26 AM	0.04
3840	8:39:26 AM	0.04
3900	8:40:26 AM	0.039
3960	8:41:26 AM	0.062
4020	8:42:26 AM	0.055
4080	8:43:26 AM	0.046
4140	8:44:26 AM	0.048
4200	8:45:26 AM	0.055
4260	8:46:26 AM	0.047
4320	8:47:26 AM	0.04
4380	8:48:26 AM	0.041

4440	8:49:26 AM	0.04
4500	8:50:26 AM	0.039
4560	8:51:26 AM	0.041
4620	8:52:26 AM	0.039
4680	8:53:26 AM	0.037
4740	8:54:26 AM	0.038
4800	8:55:26 AM	0.035
4860	8:56:26 AM	0.034
4920	8:57:26 AM	0.032
4980	8:58:26 AM	0.033
5040	8:59:26 AM	0.045
5100	9:00:26 AM	0.035
5160	9:01:26 AM	0.039
5220	9:02:26 AM	0.033
5280	9:03:26 AM	0.033
5340	9:04:26 AM	0.034
5400	9:05:26 AM	0.035
5460	9:06:26 AM	0.036
5520	9:07:26 AM	0.042
5580	9:08:26 AM	0.034
5640	9:09:26 AM	0.033
5700	9:10:26 AM	0.034
5760	9:11:26 AM	0.033
5820	9:12:26 AM	0.036
5880	9:13:26 AM	0.036
5940	9:14:26 AM	0.035
6000	9:15:26 AM	0.036
6060	9:16:26 AM	0.035
6120	9:17:26 AM	0.031
6180	9:18:26 AM	0.032
6240	9:19:26 AM	0.032
6300	9:20:26 AM	0.036
6360	9:21:26 AM	0.037
6420	9:22:26 AM	0.037
6480	9:23:26 AM	0.04
6540	9:24:26 AM	0.036
6600	9:25:26 AM	0.033
6660	9:26:26 AM	0.034
6720	9:27:26 AM	0.044
6780	9:28:26 AM	0.037
6840	9:29:26 AM	0.035
6900	9:30:26 AM	0.035
6960	9:31:26 AM	0.032
7020	9:32:26 AM	0.032
7080	9:33:26 AM	0.038
7140	9:34:26 AM	0.036
7200	9:35:26 AM	0.035

7260	9:36:26 AM	0.034
7320	9:37:26 AM	0.034
7380	9:38:26 AM	0.031
7440	9:39:26 AM	0.032
7500	9:40:26 AM	0.032
7560	9:41:26 AM	0.031
7620	9:42:26 AM	0.031
7680	9:43:26 AM	0.032
7740	9:44:26 AM	0.033
7800	9:45:26 AM	0.034
7860	9:46:26 AM	0.035
7920	9:47:26 AM	0.031
7980	9:48:26 AM	0.033
8040	9:49:26 AM	0.031
8100	9:50:26 AM	0.031
8160	9:51:26 AM	0.037
8220	9:52:26 AM	0.037
8280	9:53:26 AM	0.035
8340	9:54:26 AM	0.032
8400	9:55:26 AM	0.033
8460	9:56:26 AM	0.035
8520	9:57:26 AM	0.031
8580	9:58:26 AM	0.037
8640	9:59:26 AM	0.03
8700	10:00:26 AM	0.032
8760	10:01:26 AM	0.033
8820	10:02:26 AM	0.033
8880	10:03:26 AM	0.034
8940	10:04:26 AM	0.034
9000	10:05:26 AM	0.033
9060	10:06:26 AM	0.038
9120	10:07:26 AM	0.041
9180	10:08:26 AM	0.035
9240	10:09:26 AM	0.039
9300	10:10:26 AM	0.037
9360	10:11:26 AM	0.037
9420	10:12:26 AM	0.035
9480	10:13:26 AM	0.035
9540	10:14:26 AM	0.037
9600	10:15:26 AM	0.037
9660	10:16:26 AM	0.037
9720	10:17:26 AM	0.034
9780	10:18:26 AM	0.034
9840	10:19:26 AM	0.039
9900	10:20:26 AM	0.044
9960	10:21:26 AM	0.04
10020	10:22:26 AM	0.038

10080	10:23:26 AM	0.04
10140	10:24:26 AM	0.039
10200	10:25:26 AM	0.041
10260	10:26:26 AM	0.041
10320	10:27:26 AM	0.037
10380	10:28:26 AM	0.038
10440	10:29:26 AM	0.038
10500	10:30:26 AM	0.041
10560	10:31:26 AM	0.041
10620	10:32:26 AM	0.041
10680	10:33:26 AM	0.04
10740	10:34:26 AM	0.039
10800	10:35:26 AM	0.039
10860	10:36:26 AM	0.039
10920	10:37:26 AM	0.039
10980	10:38:26 AM	0.039
11040	10:39:26 AM	0.039
11100	10:40:26 AM	0.039
11160	10:41:26 AM	0.041
11220	10:42:26 AM	0.047
11280	10:43:26 AM	0.049
11340	10:44:26 AM	0.043
11400	10:45:26 AM	0.04
11460	10:46:26 AM	0.041
11520	10:47:26 AM	0.042
11580	10:48:26 AM	0.041
11640	10:49:26 AM	0.04
11700	10:50:26 AM	0.039
11760	10:51:26 AM	0.039
11820	10:52:26 AM	0.04
11880	10:53:26 AM	0.041
11940	10:54:26 AM	0.041
12000	10:55:26 AM	0.041
12060	10:56:26 AM	0.041
12120	10:57:26 AM	0.041
12180	10:58:26 AM	0.042
12240	10:59:26 AM	0.042
12300	11:00:26 AM	0.042
12360	11:01:26 AM	0.042
12420	11:02:26 AM	0.044
12480	11:03:26 AM	0.043
12540	11:04:26 AM	0.042
12600	11:05:26 AM	0.041
12660	11:06:26 AM	0.041
12720	11:07:26 AM	0.041
12780	11:08:26 AM	0.04
12840	11:09:26 AM	0.041

12900	11:10:26 AM	0.041
12960	11:11:26 AM	0.041
13020	11:12:26 AM	0.042
13080	11:13:26 AM	0.042
13140	11:14:26 AM	0.042
13200	11:15:26 AM	0.041
13260	11:16:26 AM	0.041
13320	11:17:26 AM	0.041
13380	11:18:26 AM	0.041
13440	11:19:26 AM	0.041
13500	11:20:26 AM	0.041
13560	11:21:26 AM	0.041
13620	11:22:26 AM	0.041
13680	11:23:26 AM	0.04
13740	11:24:26 AM	0.041
13800	11:25:26 AM	0.044
13860	11:26:26 AM	0.045
13920	11:27:26 AM	0.044
13980	11:28:26 AM	0.043
14040	11:29:26 AM	0.043
14100	11:30:26 AM	0.044
14160	11:31:26 AM	0.042
14220	11:32:26 AM	0.041
14280	11:33:26 AM	0.039
14340	11:34:26 AM	0.041
14400	11:35:26 AM	0.055
14460	11:36:26 AM	0.042
14520	11:37:26 AM	0.047
14580	11:38:26 AM	0.046
14640	11:39:26 AM	0.048
14700	11:40:26 AM	0.046
14760	11:41:26 AM	0.048
14820	11:42:26 AM	0.045
14880	11:43:26 AM	0.041
14940	11:44:26 AM	0.039
15000	11:45:26 AM	0.041
15060	11:46:26 AM	0.042
15120	11:47:26 AM	0.042
15180	11:48:26 AM	0.044
15240	11:49:26 AM	0.042
15300	11:50:26 AM	0.043
15360	11:51:26 AM	0.04
15420	11:52:26 AM	0.04
15480	11:53:26 AM	0.039
15540	11:54:26 AM	0.04
15600	11:55:26 AM	0.04
15660	11:56:26 AM	0.04

15720	11:57:26 AM	0.04
15780	11:58:26 AM	0.042
15840	11:59:26 AM	0.04
15900	12:00:26 PM	0.039
15960	12:01:26 PM	0.039
16020	12:02:26 PM	0.039
16080	12:03:26 PM	0.039
16140	12:04:26 PM	0.037
16200	12:05:26 PM	0.038
16260	12:06:26 PM	0.044
16320	12:07:26 PM	0.039
16380	12:08:26 PM	0.04
16440	12:09:26 PM	0.039
16500	12:10:26 PM	0.039
16560	12:11:26 PM	0.039
16620	12:12:26 PM	0.039
16680	12:13:26 PM	0.039
16740	12:14:26 PM	0.041
16800	12:15:26 PM	0.04
16860	12:16:26 PM	0.038
16920	12:17:26 PM	0.037
16980	12:18:26 PM	0.035
17040	12:19:26 PM	0.034
17100	12:20:26 PM	0.035
17160	12:21:26 PM	0.034
17220	12:22:26 PM	0.036
17280	12:23:26 PM	0.037
17340	12:24:26 PM	0.035
17400	12:25:26 PM	0.034
17460	12:26:26 PM	0.034
17520	12:27:26 PM	0.033
17580	12:28:26 PM	0.034
17640	12:29:26 PM	0.034
17700	12:30:26 PM	0.034
17760	12:31:26 PM	0.034
17820	12:32:26 PM	0.034
17880	12:33:26 PM	0.034
17940	12:34:26 PM	0.034
18000	12:35:26 PM	0.036
18060	12:36:26 PM	0.039
18120	12:37:26 PM	0.051
18180	12:38:26 PM	0.05
18240	12:39:26 PM	0.051
18300	12:40:26 PM	0.051
18360	12:41:26 PM	0.051
18420	12:42:26 PM	0.051
18480	12:43:26 PM	0.052

18540	12:44:26 PM	0.052
18600	12:45:26 PM	0.05
18660	12:46:26 PM	0.052
18720	12:47:26 PM	0.05
18780	12:48:26 PM	0.049
18840	12:49:26 PM	0.049
18900	12:50:26 PM	0.049
18960	12:51:26 PM	0.05
19020	12:52:26 PM	0.049
19080	12:53:26 PM	0.051
19140	12:54:26 PM	0.053
19200	12:55:26 PM	0.052
19260	12:56:26 PM	0.05
19320	12:57:26 PM	0.049
19380	12:58:26 PM	0.049
19440	12:59:26 PM	0.048
19500	1:00:26 PM	0.048
19560	1:01:26 PM	0.047
19620	1:02:26 PM	0.047
19680	1:03:26 PM	0.048
19740	1:04:26 PM	0.046
19800	1:05:26 PM	0.047
19860	1:06:26 PM	0.047
19920	1:07:26 PM	0.046
19980	1:08:26 PM	0.047
20040	1:09:26 PM	0.046
20100	1:10:26 PM	0.047
20160	1:11:26 PM	0.047
20220	1:12:26 PM	0.047
20280	1:13:26 PM	0.056
20340	1:14:26 PM	0.061
20400	1:15:26 PM	0.05
20460	1:16:26 PM	0.05
20520	1:17:26 PM	0.05
20580	1:18:26 PM	0.049
20640	1:19:26 PM	0.051
20700	1:20:26 PM	0.051
20760	1:21:26 PM	0.051
20820	1:22:26 PM	0.049
20880	1:23:26 PM	0.047
20940	1:24:26 PM	0.046
21000	1:25:26 PM	0.049
21060	1:26:26 PM	0.051
21120	1:27:26 PM	0.053
21180	1:28:26 PM	0.053
21240	1:29:26 PM	0.052
21300	1:30:26 PM	0.05

21360	1:31:26 PM	0.051
21420	1:32:26 PM	0.051
21480	1:33:26 PM	0.051
21540	1:34:26 PM	0.051
21600	1:35:26 PM	0.051
21660	1:36:26 PM	0.05
21720	1:37:26 PM	0.053
21780	1:38:26 PM	0.053
21840	1:39:26 PM	0.053
21900	1:40:26 PM	0.052
21960	1:41:26 PM	0.056
22020	1:42:26 PM	0.053
22080	1:43:26 PM	0.054
22140	1:44:26 PM	0.054
22200	1:45:26 PM	0.055
22260	1:46:26 PM	0.055
22320	1:47:26 PM	0.054
22380	1:48:26 PM	0.055
22440	1:49:26 PM	0.054
22500	1:50:26 PM	0.053
22560	1:51:26 PM	0.052
22620	1:52:26 PM	0.052
22680	1:53:26 PM	0.052
22740	1:54:26 PM	0.055
22800	1:55:26 PM	0.053
22860	1:56:26 PM	0.053
22920	1:57:26 PM	0.051
22980	1:58:26 PM	0.048
23040	1:59:26 PM	0.046
23100	2:00:26 PM	0.046
23160	2:01:26 PM	0.046
23220	2:02:26 PM	0.047
23280	2:03:26 PM	0.048
23340	2:04:26 PM	0.048
23400	2:05:26 PM	0.049
23460	2:06:26 PM	0.048
23520	2:07:26 PM	0.048
23580	2:08:26 PM	0.047
23640	2:09:26 PM	0.048
23700	2:10:26 PM	0.047
23760	2:11:26 PM	0.048
23820	2:12:26 PM	0.048
23880	2:13:26 PM	0.048
23940	2:14:26 PM	0.047
24000	2:15:26 PM	0.048
24060	2:16:26 PM	0.047
24120	2:17:26 PM	0.047

24180	2:18:26 PM	0.053
24240	2:19:26 PM	0.05
24300	2:20:26 PM	0.049
24360	2:21:26 PM	0.047
24420	2:22:26 PM	0.047
24480	2:23:26 PM	0.048
24540	2:24:26 PM	0.047
24600	2:25:26 PM	0.047
24660	2:26:26 PM	0.055
24720	2:27:26 PM	0.05
24780	2:28:26 PM	0.047
24840	2:29:26 PM	0.046
24900	2:30:26 PM	0.046
24960	2:31:26 PM	0.046
25020	2:32:26 PM	0.048
25080	2:33:26 PM	0.047
25140	2:34:26 PM	0.047
25200	2:35:26 PM	0.047
25260	2:36:26 PM	0.047
25320	2:37:26 PM	0.046
25380	2:38:26 PM	0.047
25440	2:39:26 PM	0.046
25500	2:40:26 PM	0.045
25560	2:41:26 PM	0.044
25620	2:42:26 PM	0.046
25680	2:43:26 PM	0.045
25740	2:44:26 PM	0.044
25800	2:45:26 PM	0.044
25860	2:46:26 PM	0.045
25920	2:47:26 PM	0.045
25980	2:48:26 PM	0.043
26040	2:49:26 PM	0.043

Device Serial No	Log Time	Log Type	Sensor 1 Type	Sensor 1 Serial Number	Sensor 1 Status	Sensor 1 Gas Reading
592-602816	12/1/2023 15:46	Readings	PID	SC23030324C7	Normal	1.6
592-602816	12/1/2023 15:45	Readings	PID	SC23030324C7	Normal	1.6
592-602816	12/1/2023 15:44	Readings	PID	SC23030324C7	Normal	1.6
592-602816	12/1/2023 15:43	Readings	PID	SC23030324C7	Normal	1.6
592-602816	12/1/2023 15:42	Readings	PID	SC23030324C7	Normal	1.5
592-602816	12/1/2023 15:41	Readings	PID	SC23030324C7	Normal	1.5
592-602816	12/1/2023 15:40	Readings	PID	SC23030324C7	Normal	1.5
592-602816	12/1/2023 15:39	Readings	PID	SC23030324C7	Normal	1.6
592-602816	12/1/2023 15:38	Readings	PID	SC23030324C7	Normal	1.5
592-602816	12/1/2023 15:37	Readings	PID	SC23030324C7	Normal	1.5
592-602816	12/1/2023 15:36	Readings	PID	SC23030324C7	Normal	1.5
592-602816	12/1/2023 15:35	Readings	PID	SC23030324C7	Normal	1.5
592-602816	12/1/2023 15:34	Readings	PID	SC23030324C7	Normal	1.5
592-602816	12/1/2023 15:33	Readings	PID	SC23030324C7	Normal	1.5
592-602816	12/1/2023 15:32	Readings	PID	SC23030324C7	Normal	1.5
592-602816	12/1/2023 15:31	Readings	PID	SC23030324C7	Normal	1.5
592-602816	12/1/2023 15:30	Readings	PID	SC23030324C7	Normal	1.5
592-602816	12/1/2023 15:29	Readings	PID	SC23030324C7	Normal	1.5
592-602816	12/1/2023 15:28	Readings	PID	SC23030324C7	Normal	1.5
592-602816	12/1/2023 15:27	Readings	PID	SC23030324C7	Normal	1.6
592-602816	12/1/2023 15:26	Readings	PID	SC23030324C7	Normal	1.6
592-602816	12/1/2023 15:25	Readings	PID	SC23030324C7	Normal	1.6
592-602816	12/1/2023 15:24	Readings	PID	SC23030324C7	Normal	1.6
592-602816	12/1/2023 15:23	Readings	PID	SC23030324C7	Normal	1.6
592-602816	12/1/2023 15:22	Readings	PID	SC23030324C7	Normal	1.6
592-602816	12/1/2023 15:21	Readings	PID	SC23030324C7	Normal	1.5
592-602816	12/1/2023 15:20	Readings	PID	SC23030324C7	Normal	1.6
592-602816	12/1/2023 15:19	Readings	PID	SC23030324C7	Normal	1.6
592-602816	12/1/2023 15:18	Readings	PID	SC23030324C7	Normal	1.6
592-602816	12/1/2023 15:17	Readings	PID	SC23030324C7	Normal	1.6
592-602816	12/1/2023 15:16	Readings	PID	SC23030324C7	Normal	1.7
592-602816	12/1/2023 15:15	Readings	PID	SC23030324C7	Normal	1.6
592-602816	12/1/2023 15:14	Readings	PID	SC23030324C7	Normal	1.5
592-602816	12/1/2023 15:13	Readings	PID	SC23030324C7	Normal	1.5

592-602816	12/1/2023 15:12	Readings	PID	SC23030324C7	Normal	1.5
592-602816	12/1/2023 15:11	Readings	PID	SC23030324C7	Normal	1.5
592-602816	12/1/2023 15:10	Readings	PID	SC23030324C7	Normal	1.5
592-602816	12/1/2023 15:09	Readings	PID	SC23030324C7	Normal	1.6
592-602816	12/1/2023 15:08	Readings	PID	SC23030324C7	Normal	1.6
592-602816	12/1/2023 15:07	Readings	PID	SC23030324C7	Normal	1.6
592-602816	12/1/2023 15:06	Readings	PID	SC23030324C7	Normal	1.6
592-602816	12/1/2023 15:05	Readings	PID	SC23030324C7	Normal	1.6
592-602816	12/1/2023 15:04	Readings	PID	SC23030324C7	Normal	1.6
592-602816	12/1/2023 15:03	Readings	PID	SC23030324C7	Normal	1.6
592-602816	12/1/2023 15:02	Readings	PID	SC23030324C7	Normal	1.6
592-602816	12/1/2023 15:01	Readings	PID	SC23030324C7	Normal	1.6
592-602816	12/1/2023 15:00	Readings	PID	SC23030324C7	Normal	1.6
592-602816	12/1/2023 14:59	Readings	PID	SC23030324C7	Normal	1.6
592-602816	12/1/2023 14:58	Readings	PID	SC23030324C7	Normal	1.6
592-602816	12/1/2023 14:57	Readings	PID	SC23030324C7	Normal	1.6
592-602816	12/1/2023 14:56	Readings	PID	SC23030324C7	Normal	1.6
592-602816	12/1/2023 14:55	Readings	PID	SC23030324C7	Normal	1.6
592-602816	12/1/2023 14:54	Readings	PID	SC23030324C7	Normal	1.5
592-602816	12/1/2023 14:53	Readings	PID	SC23030324C7	Normal	1.6
592-602816	12/1/2023 14:52	Readings	PID	SC23030324C7	Normal	1.6
592-602816	12/1/2023 14:51	Readings	PID	SC23030324C7	Normal	1.7
592-602816	12/1/2023 14:50	Readings	PID	SC23030324C7	Normal	1.6
592-602816	12/1/2023 14:49	Readings	PID	SC23030324C7	Normal	1.7
592-602816	12/1/2023 14:48	Readings	PID	SC23030324C7	Normal	1.7
592-602816	12/1/2023 14:47	Readings	PID	SC23030324C7	Normal	1.8
592-602816	12/1/2023 14:46	Readings	PID	SC23030324C7	Normal	1.8
592-602816	12/1/2023 14:45	Readings	PID	SC23030324C7	Normal	1.6
592-602816	12/1/2023 14:44	Readings	PID	SC23030324C7	Normal	1.7
592-602816	12/1/2023 14:43	Readings	PID	SC23030324C7	Normal	2.2
592-602816	12/1/2023 14:42	Readings	PID	SC23030324C7	Normal	2.6
592-602816	12/1/2023 14:41	Readings	PID	SC23030324C7	Normal	2.2
592-602816	12/1/2023 14:40	Readings	PID	SC23030324C7	Normal	2.6
592-602816	12/1/2023 14:39	Readings	PID	SC23030324C7	Normal	2.4
592-602816	12/1/2023 14:38	Readings	PID	SC23030324C7	Normal	1.7

592-602816	12/1/2023 14:37	Readings	PID	SC23030324C7	Normal	1.6
592-602816	12/1/2023 14:36	Readings	PID	SC23030324C7	Normal	1.6
592-602816	12/1/2023 14:35	Readings	PID	SC23030324C7	Normal	1.7
592-602816	12/1/2023 14:34	Readings	PID	SC23030324C7	Normal	1.5
592-602816	12/1/2023 14:33	Readings	PID	SC23030324C7	Normal	1.4
592-602816	12/1/2023 14:32	Readings	PID	SC23030324C7	Normal	1.5
592-602816	12/1/2023 14:31	Readings	PID	SC23030324C7	Normal	1.6
592-602816	12/1/2023 14:30	Readings	PID	SC23030324C7	Normal	1.4
592-602816	12/1/2023 14:29	Readings	PID	SC23030324C7	Normal	1.4
592-602816	12/1/2023 14:28	Readings	PID	SC23030324C7	Normal	1.5
592-602816	12/1/2023 14:27	Readings	PID	SC23030324C7	Normal	1.5
592-602816	12/1/2023 14:26	Readings	PID	SC23030324C7	Normal	1.5
592-602816	12/1/2023 14:25	Readings	PID	SC23030324C7	Normal	1.5
592-602816	12/1/2023 14:24	Readings	PID	SC23030324C7	Normal	1.9
592-602816	12/1/2023 14:23	Readings	PID	SC23030324C7	Normal	1.8
592-602816	12/1/2023 14:22	Readings	PID	SC23030324C7	Normal	1.5
592-602816	12/1/2023 14:21	Readings	PID	SC23030324C7	Normal	1.5
592-602816	12/1/2023 14:20	Readings	PID	SC23030324C7	Normal	1.5
592-602816	12/1/2023 14:19	Readings	PID	SC23030324C7	Normal	1.5
592-602816	12/1/2023 14:18	Readings	PID	SC23030324C7	Normal	1.5
592-602816	12/1/2023 14:17	Readings	PID	SC23030324C7	Normal	1.5
592-602816	12/1/2023 14:16	Readings	PID	SC23030324C7	Normal	1.5
592-602816	12/1/2023 14:15	Readings	PID	SC23030324C7	Normal	1.5
592-602816	12/1/2023 14:14	Readings	PID	SC23030324C7	Normal	1.5
592-602816	12/1/2023 14:13	Readings	PID	SC23030324C7	Normal	1.6
592-602816	12/1/2023 14:12	Readings	PID	SC23030324C7	Normal	1.6
592-602816	12/1/2023 14:11	Readings	PID	SC23030324C7	Normal	1.5
592-602816	12/1/2023 14:10	Readings	PID	SC23030324C7	Normal	1.6
592-602816	12/1/2023 14:09	Readings	PID	SC23030324C7	Normal	1.6
592-602816	12/1/2023 14:08	Readings	PID	SC23030324C7	Normal	1.6
592-602816	12/1/2023 14:07	Readings	PID	SC23030324C7	Normal	1.6
592-602816	12/1/2023 14:06	Readings	PID	SC23030324C7	Normal	1.6
592-602816	12/1/2023 14:05	Readings	PID	SC23030324C7	Normal	1.6
592-602816	12/1/2023 14:04	Readings	PID	SC23030324C7	Normal	1.6
592-602816	12/1/2023 14:03	Readings	PID	SC23030324C7	Normal	1.6

592-602816	12/1/2023 14:02	Readings	PID	SC23030324C7	Normal	1.7
592-602816	12/1/2023 14:01	Readings	PID	SC23030324C7	Normal	1.6
592-602816	12/1/2023 14:00	Readings	PID	SC23030324C7	Normal	1.7
592-602816	12/1/2023 13:59	Readings	PID	SC23030324C7	Normal	1.7
592-602816	12/1/2023 13:58	Readings	PID	SC23030324C7	Normal	1.6
592-602816	12/1/2023 13:57	Readings	PID	SC23030324C7	Normal	1.9
592-602816	12/1/2023 13:56	Readings	PID	SC23030324C7	Normal	1.9
592-602816	12/1/2023 13:55	Readings	PID	SC23030324C7	Normal	1.6
592-602816	12/1/2023 13:54	Readings	PID	SC23030324C7	Normal	2
592-602816	12/1/2023 13:53	Readings	PID	SC23030324C7	Normal	2.2
592-602816	12/1/2023 13:52	Readings	PID	SC23030324C7	Normal	1.9
592-602816	12/1/2023 13:51	Readings	PID	SC23030324C7	Normal	1.6
592-602816	12/1/2023 13:50	Readings	PID	SC23030324C7	Normal	1.6
592-602816	12/1/2023 13:49	Readings	PID	SC23030324C7	Normal	1.6
592-602816	12/1/2023 13:48	Readings	PID	SC23030324C7	Normal	1.6
592-602816	12/1/2023 13:47	Readings	PID	SC23030324C7	Normal	1.6
592-602816	12/1/2023 13:46	Readings	PID	SC23030324C7	Normal	1.6
592-602816	12/1/2023 13:45	Readings	PID	SC23030324C7	Normal	1.6
592-602816	12/1/2023 13:44	Readings	PID	SC23030324C7	Normal	1.7
592-602816	12/1/2023 13:43	Readings	PID	SC23030324C7	Normal	1.7
592-602816	12/1/2023 13:42	Readings	PID	SC23030324C7	Normal	1.6
592-602816	12/1/2023 13:41	Readings	PID	SC23030324C7	Normal	1.6
592-602816	12/1/2023 13:40	Readings	PID	SC23030324C7	Normal	1.6
592-602816	12/1/2023 13:39	Readings	PID	SC23030324C7	Normal	1.7
592-602816	12/1/2023 13:38	Readings	PID	SC23030324C7	Normal	1.6
592-602816	12/1/2023 13:37	Readings	PID	SC23030324C7	Normal	1.6
592-602816	12/1/2023 13:36	Readings	PID	SC23030324C7	Normal	1.7
592-602816	12/1/2023 13:35	Readings	PID	SC23030324C7	Normal	1.7
592-602816	12/1/2023 13:34	Readings	PID	SC23030324C7	Normal	1.8
592-602816	12/1/2023 13:33	Readings	PID	SC23030324C7	Normal	1.9
592-602816	12/1/2023 13:32	Readings	PID	SC23030324C7	Normal	1.7
592-602816	12/1/2023 13:31	Readings	PID	SC23030324C7	Normal	1.7
592-602816	12/1/2023 13:30	Readings	PID	SC23030324C7	Normal	1.7
592-602816	12/1/2023 13:29	Readings	PID	SC23030324C7	Normal	1.7
592-602816	12/1/2023 13:28	Readings	PID	SC23030324C7	Normal	1.7

592-602816	12/1/2023 13:27	Readings	PID	SC23030324C7	Normal	1.7
592-602816	12/1/2023 13:26	Readings	PID	SC23030324C7	Normal	1.7
592-602816	12/1/2023 13:25	Readings	PID	SC23030324C7	Normal	1.7
592-602816	12/1/2023 13:24	Readings	PID	SC23030324C7	Normal	1.9
592-602816	12/1/2023 13:23	Readings	PID	SC23030324C7	Normal	1.8
592-602816	12/1/2023 13:22	Readings	PID	SC23030324C7	Normal	1.8
592-602816	12/1/2023 13:21	Readings	PID	SC23030324C7	Normal	2.2
592-602816	12/1/2023 13:20	Readings	PID	SC23030324C7	Normal	1.8
592-602816	12/1/2023 13:19	Readings	PID	SC23030324C7	Normal	1.7
592-602816	12/1/2023 13:18	Readings	PID	SC23030324C7	Normal	1.8
592-602816	12/1/2023 13:17	Readings	PID	SC23030324C7	Normal	1.7
592-602816	12/1/2023 13:16	Readings	PID	SC23030324C7	Normal	1.8
592-602816	12/1/2023 13:15	Readings	PID	SC23030324C7	Normal	2.1
592-602816	12/1/2023 13:14	Readings	PID	SC23030324C7	Normal	2.2
592-602816	12/1/2023 13:13	Readings	PID	SC23030324C7	Normal	2.2
592-602816	12/1/2023 13:12	Readings	PID	SC23030324C7	Normal	2.1
592-602816	12/1/2023 13:11	Readings	PID	SC23030324C7	Normal	2.4
592-602816	12/1/2023 13:10	Readings	PID	SC23030324C7	Normal	2.4
592-602816	12/1/2023 13:09	Readings	PID	SC23030324C7	Normal	2.3
592-602816	12/1/2023 13:08	Readings	PID	SC23030324C7	Normal	2.1
592-602816	12/1/2023 13:07	Readings	PID	SC23030324C7	Normal	2.3
592-602816	12/1/2023 13:06	Readings	PID	SC23030324C7	Normal	2
592-602816	12/1/2023 13:05	Readings	PID	SC23030324C7	Normal	2
592-602816	12/1/2023 13:04	Readings	PID	SC23030324C7	Normal	2.3
592-602816	12/1/2023 13:03	Readings	PID	SC23030324C7	Normal	2.3
592-602816	12/1/2023 13:02	Readings	PID	SC23030324C7	Normal	2
592-602816	12/1/2023 13:01	Readings	PID	SC23030324C7	Normal	2.4
592-602816	12/1/2023 13:00	Readings	PID	SC23030324C7	Normal	2.4
592-602816	12/1/2023 12:59	Readings	PID	SC23030324C7	Normal	2
592-602816	12/1/2023 12:58	Readings	PID	SC23030324C7	Normal	2.1
592-602816	12/1/2023 12:57	Readings	PID	SC23030324C7	Normal	2
592-602816	12/1/2023 12:56	Readings	PID	SC23030324C7	Normal	2.1
592-602816	12/1/2023 12:55	Readings	PID	SC23030324C7	Normal	2
592-602816	12/1/2023 12:54	Readings	PID	SC23030324C7	Normal	2.1
592-602816	12/1/2023 12:53	Readings	PID	SC23030324C7	Normal	1.9

592-602816	12/1/2023 12:52	Readings	PID	SC23030324C7	Normal	1.9
592-602816	12/1/2023 12:51	Readings	PID	SC23030324C7	Normal	1.9
592-602816	12/1/2023 12:50	Readings	PID	SC23030324C7	Normal	2.1
592-602816	12/1/2023 12:49	Readings	PID	SC23030324C7	Normal	2
592-602816	12/1/2023 12:48	Readings	PID	SC23030324C7	Normal	1.7
592-602816	12/1/2023 12:47	Readings	PID	SC23030324C7	Normal	1.7
592-602816	12/1/2023 12:46	Readings	PID	SC23030324C7	Normal	1.6
592-602816	12/1/2023 12:45	Readings	PID	SC23030324C7	Normal	1.6
592-602816	12/1/2023 12:44	Readings	PID	SC23030324C7	Normal	1.8
592-602816	12/1/2023 12:43	Readings	PID	SC23030324C7	Normal	1.7
592-602816	12/1/2023 12:42	Readings	PID	SC23030324C7	Normal	1.6
592-602816	12/1/2023 12:41	Readings	PID	SC23030324C7	Normal	1.6
592-602816	12/1/2023 12:40	Readings	PID	SC23030324C7	Normal	1.6
592-602816	12/1/2023 12:39	Readings	PID	SC23030324C7	Normal	1.8
592-602816	12/1/2023 12:38	Readings	PID	SC23030324C7	Normal	1.8
592-602816	12/1/2023 12:37	Readings	PID	SC23030324C7	Normal	1.8
592-602816	12/1/2023 12:36	Readings	PID	SC23030324C7	Normal	1.8
592-602816	12/1/2023 12:35	Readings	PID	SC23030324C7	Normal	1.7
592-602816	12/1/2023 12:34	Readings	PID	SC23030324C7	Normal	1.6
592-602816	12/1/2023 12:33	Readings	PID	SC23030324C7	Normal	1.7
592-602816	12/1/2023 12:32	Readings	PID	SC23030324C7	Normal	1.7
592-602816	12/1/2023 12:31	Readings	PID	SC23030324C7	Normal	1.6
592-602816	12/1/2023 12:30	Readings	PID	SC23030324C7	Normal	1.6
592-602816	12/1/2023 12:29	Readings	PID	SC23030324C7	Normal	1.5
592-602816	12/1/2023 12:28	Readings	PID	SC23030324C7	Normal	1.5
592-602816	12/1/2023 12:27	Readings	PID	SC23030324C7	Normal	1.6
592-602816	12/1/2023 12:26	Readings	PID	SC23030324C7	Normal	1.7
592-602816	12/1/2023 12:25	Readings	PID	SC23030324C7	Normal	1.8
592-602816	12/1/2023 12:24	Readings	PID	SC23030324C7	Normal	1.7
592-602816	12/1/2023 12:23	Readings	PID	SC23030324C7	Normal	1.8
592-602816	12/1/2023 12:22	Readings	PID	SC23030324C7	Normal	1.8
592-602816	12/1/2023 12:21	Readings	PID	SC23030324C7	Normal	1.5
592-602816	12/1/2023 12:20	Readings	PID	SC23030324C7	Normal	1.6
592-602816	12/1/2023 12:19	Readings	PID	SC23030324C7	Normal	1.6
592-602816	12/1/2023 12:18	Readings	PID	SC23030324C7	Normal	1.7

592-602816	12/1/2023 12:17	Readings	PID	SC23030324C7	Normal	1.7
592-602816	12/1/2023 12:16	Readings	PID	SC23030324C7	Normal	1.8
592-602816	12/1/2023 12:15	Readings	PID	SC23030324C7	Normal	1.8
592-602816	12/1/2023 12:14	Readings	PID	SC23030324C7	Normal	1.7
592-602816	12/1/2023 12:13	Readings	PID	SC23030324C7	Normal	1.6
592-602816	12/1/2023 12:12	Readings	PID	SC23030324C7	Normal	1.7
592-602816	12/1/2023 12:11	Readings	PID	SC23030324C7	Normal	1.7
592-602816	12/1/2023 12:10	Readings	PID	SC23030324C7	Normal	1.8
592-602816	12/1/2023 12:09	Readings	PID	SC23030324C7	Normal	1.9
592-602816	12/1/2023 12:08	Readings	PID	SC23030324C7	Normal	1.8
592-602816	12/1/2023 12:07	Readings	PID	SC23030324C7	Normal	1.6
592-602816	12/1/2023 12:06	Readings	PID	SC23030324C7	Normal	1.7
592-602816	12/1/2023 12:05	Readings	PID	SC23030324C7	Normal	1.7
592-602816	12/1/2023 12:04	Readings	PID	SC23030324C7	Normal	1.8
592-602816	12/1/2023 12:03	Readings	PID	SC23030324C7	Normal	1.9
592-602816	12/1/2023 12:02	Readings	PID	SC23030324C7	Normal	1.8
592-602816	12/1/2023 12:01	Readings	PID	SC23030324C7	Normal	2
592-602816	12/1/2023 12:00	Readings	PID	SC23030324C7	Normal	2
592-602816	12/1/2023 11:59	Readings	PID	SC23030324C7	Normal	1.7
592-602816	12/1/2023 11:58	Readings	PID	SC23030324C7	Normal	1.8
592-602816	12/1/2023 11:57	Readings	PID	SC23030324C7	Normal	1.8
592-602816	12/1/2023 11:56	Readings	PID	SC23030324C7	Normal	1.8
592-602816	12/1/2023 11:55	Readings	PID	SC23030324C7	Normal	1.9
592-602816	12/1/2023 11:54	Readings	PID	SC23030324C7	Normal	1.8
592-602816	12/1/2023 11:53	Readings	PID	SC23030324C7	Normal	1.8
592-602816	12/1/2023 11:52	Readings	PID	SC23030324C7	Normal	1.9
592-602816	12/1/2023 11:51	Readings	PID	SC23030324C7	Normal	1.7
592-602816	12/1/2023 11:50	Readings	PID	SC23030324C7	Normal	1.7
592-602816	12/1/2023 11:49	Readings	PID	SC23030324C7	Normal	1.9
592-602816	12/1/2023 11:48	Readings	PID	SC23030324C7	Normal	1.7
592-602816	12/1/2023 11:47	Readings	PID	SC23030324C7	Normal	1.8
592-602816	12/1/2023 11:46	Readings	PID	SC23030324C7	Normal	1.9
592-602816	12/1/2023 11:45	Readings	PID	SC23030324C7	Normal	1.8
592-602816	12/1/2023 11:44	Readings	PID	SC23030324C7	Normal	1.6
592-602816	12/1/2023 11:43	Readings	PID	SC23030324C7	Normal	1.7

592-602816	12/1/2023 11:42	Readings	PID	SC23030324C7	Normal	1.7
592-602816	12/1/2023 11:41	Readings	PID	SC23030324C7	Normal	1.7
592-602816	12/1/2023 11:40	Readings	PID	SC23030324C7	Normal	1.7
592-602816	12/1/2023 11:39	Readings	PID	SC23030324C7	Normal	1.7
592-602816	12/1/2023 11:38	Readings	PID	SC23030324C7	Normal	2
592-602816	12/1/2023 11:37	Readings	PID	SC23030324C7	Normal	2
592-602816	12/1/2023 11:36	Readings	PID	SC23030324C7	Normal	1.7
592-602816	12/1/2023 11:35	Readings	PID	SC23030324C7	Normal	1.7
592-602816	12/1/2023 11:34	Readings	PID	SC23030324C7	Normal	1.7
592-602816	12/1/2023 11:33	Readings	PID	SC23030324C7	Normal	1.7
592-602816	12/1/2023 11:32	Readings	PID	SC23030324C7	Normal	1.7
592-602816	12/1/2023 11:31	Readings	PID	SC23030324C7	Normal	1.7
592-602816	12/1/2023 11:30	Readings	PID	SC23030324C7	Normal	1.7
592-602816	12/1/2023 11:29	Readings	PID	SC23030324C7	Normal	1.8
592-602816	12/1/2023 11:28	Readings	PID	SC23030324C7	Normal	1.9
592-602816	12/1/2023 11:27	Readings	PID	SC23030324C7	Normal	1.8
592-602816	12/1/2023 11:26	Readings	PID	SC23030324C7	Normal	1.7
592-602816	12/1/2023 11:25	Readings	PID	SC23030324C7	Normal	1.7
592-602816	12/1/2023 11:24	Readings	PID	SC23030324C7	Normal	1.8
592-602816	12/1/2023 11:23	Readings	PID	SC23030324C7	Normal	1.8
592-602816	12/1/2023 11:22	Readings	PID	SC23030324C7	Normal	1.8
592-602816	12/1/2023 11:21	Readings	PID	SC23030324C7	Normal	1.8
592-602816	12/1/2023 11:20	Readings	PID	SC23030324C7	Normal	2.1
592-602816	12/1/2023 11:19	Readings	PID	SC23030324C7	Normal	2.2
592-602816	12/1/2023 11:18	Readings	PID	SC23030324C7	Normal	2.1
592-602816	12/1/2023 11:17	Readings	PID	SC23030324C7	Normal	2
592-602816	12/1/2023 11:16	Readings	PID	SC23030324C7	Normal	2.1
592-602816	12/1/2023 11:15	Readings	PID	SC23030324C7	Normal	2.3
592-602816	12/1/2023 11:14	Readings	PID	SC23030324C7	Normal	2.4
592-602816	12/1/2023 11:13	Readings	PID	SC23030324C7	Normal	2.2
592-602816	12/1/2023 11:12	Readings	PID	SC23030324C7	Normal	2
592-602816	12/1/2023 11:11	Readings	PID	SC23030324C7	Normal	1.9
592-602816	12/1/2023 11:10	Readings	PID	SC23030324C7	Normal	1.8
592-602816	12/1/2023 11:09	Readings	PID	SC23030324C7	Normal	1.8
592-602816	12/1/2023 11:08	Readings	PID	SC23030324C7	Normal	1.8

592-602816	12/1/2023 11:07	Readings	PID	SC23030324C7	Normal	1.8
592-602816	12/1/2023 11:06	Readings	PID	SC23030324C7	Normal	1.8
592-602816	12/1/2023 11:05	Readings	PID	SC23030324C7	Normal	1.9
592-602816	12/1/2023 11:04	Readings	PID	SC23030324C7	Normal	2.1
592-602816	12/1/2023 11:03	Readings	PID	SC23030324C7	Normal	2.1
592-602816	12/1/2023 11:02	Readings	PID	SC23030324C7	Normal	2.1
592-602816	12/1/2023 11:01	Readings	PID	SC23030324C7	Normal	2.1
592-602816	12/1/2023 11:00	Readings	PID	SC23030324C7	Normal	1.9
592-602816	12/1/2023 10:59	Readings	PID	SC23030324C7	Normal	2.3
592-602816	12/1/2023 10:58	Readings	PID	SC23030324C7	Normal	2.3
592-602816	12/1/2023 10:57	Readings	PID	SC23030324C7	Normal	2.1
592-602816	12/1/2023 10:56	Readings	PID	SC23030324C7	Normal	1.8
592-602816	12/1/2023 10:55	Readings	PID	SC23030324C7	Normal	1.8
592-602816	12/1/2023 10:54	Readings	PID	SC23030324C7	Normal	1.8
592-602816	12/1/2023 10:53	Readings	PID	SC23030324C7	Normal	1.8
592-602816	12/1/2023 10:52	Readings	PID	SC23030324C7	Normal	1.9
592-602816	12/1/2023 10:51	Readings	PID	SC23030324C7	Normal	1.9
592-602816	12/1/2023 10:50	Readings	PID	SC23030324C7	Normal	2
592-602816	12/1/2023 10:49	Readings	PID	SC23030324C7	Normal	2.1
592-602816	12/1/2023 10:48	Readings	PID	SC23030324C7	Normal	2.1
592-602816	12/1/2023 10:47	Readings	PID	SC23030324C7	Normal	1.8
592-602816	12/1/2023 10:46	Readings	PID	SC23030324C7	Normal	2
592-602816	12/1/2023 10:45	Readings	PID	SC23030324C7	Normal	2.3
592-602816	12/1/2023 10:44	Readings	PID	SC23030324C7	Normal	2.3
592-602816	12/1/2023 10:43	Readings	PID	SC23030324C7	Normal	2.1
592-602816	12/1/2023 10:42	Readings	PID	SC23030324C7	Normal	2.1
592-602816	12/1/2023 10:41	Readings	PID	SC23030324C7	Normal	1.7
592-602816	12/1/2023 10:40	Readings	PID	SC23030324C7	Normal	1.7
592-602816	12/1/2023 10:39	Readings	PID	SC23030324C7	Normal	1.7
592-602816	12/1/2023 10:38	Readings	PID	SC23030324C7	Normal	1.8
592-602816	12/1/2023 10:37	Readings	PID	SC23030324C7	Normal	1.9
592-602816	12/1/2023 10:36	Readings	PID	SC23030324C7	Normal	1.9
592-602816	12/1/2023 10:35	Readings	PID	SC23030324C7	Normal	2
592-602816	12/1/2023 10:34	Readings	PID	SC23030324C7	Normal	2
592-602816	12/1/2023 10:33	Readings	PID	SC23030324C7	Normal	2.1

592-602816	12/1/2023 10:32	Readings	PID	SC23030324C7	Normal	2.1
592-602816	12/1/2023 10:31	Readings	PID	SC23030324C7	Normal	2.7
592-602816	12/1/2023 10:30	Readings	PID	SC23030324C7	Normal	2.1
592-602816	12/1/2023 10:29	Readings	PID	SC23030324C7	Normal	1.9
592-602816	12/1/2023 10:28	Readings	PID	SC23030324C7	Normal	1.8
592-602816	12/1/2023 10:27	Readings	PID	SC23030324C7	Normal	2
592-602816	12/1/2023 10:26	Readings	PID	SC23030324C7	Normal	2.2
592-602816	12/1/2023 10:25	Readings	PID	SC23030324C7	Normal	2.3
592-602816	12/1/2023 10:24	Readings	PID	SC23030324C7	Normal	2.3
592-602816	12/1/2023 10:23	Readings	PID	SC23030324C7	Normal	2.3
592-602816	12/1/2023 10:22	Readings	PID	SC23030324C7	Normal	2.1
592-602816	12/1/2023 10:21	Readings	PID	SC23030324C7	Normal	2
592-602816	12/1/2023 10:20	Readings	PID	SC23030324C7	Normal	1.7
592-602816	12/1/2023 10:19	Readings	PID	SC23030324C7	Normal	1.9
592-602816	12/1/2023 10:18	Readings	PID	SC23030324C7	Normal	1.9
592-602816	12/1/2023 10:17	Readings	PID	SC23030324C7	Normal	1.6
592-602816	12/1/2023 10:16	Readings	PID	SC23030324C7	Normal	1.6
592-602816	12/1/2023 10:15	Readings	PID	SC23030324C7	Normal	1.6
592-602816	12/1/2023 10:14	Readings	PID	SC23030324C7	Normal	1.6
592-602816	12/1/2023 10:13	Readings	PID	SC23030324C7	Normal	1.6
592-602816	12/1/2023 10:12	Readings	PID	SC23030324C7	Normal	1.7
592-602816	12/1/2023 10:11	Readings	PID	SC23030324C7	Normal	1.5
592-602816	12/1/2023 10:10	Readings	PID	SC23030324C7	Normal	1.6
592-602816	12/1/2023 10:09	Readings	PID	SC23030324C7	Normal	1.6
592-602816	12/1/2023 10:08	Readings	PID	SC23030324C7	Normal	1.6
592-602816	12/1/2023 10:07	Readings	PID	SC23030324C7	Normal	1.6
592-602816	12/1/2023 10:06	Readings	PID	SC23030324C7	Normal	1.6
592-602816	12/1/2023 10:05	Readings	PID	SC23030324C7	Normal	1.6
592-602816	12/1/2023 10:04	Readings	PID	SC23030324C7	Normal	1.5
592-602816	12/1/2023 10:03	Readings	PID	SC23030324C7	Normal	1.7
592-602816	12/1/2023 10:02	Readings	PID	SC23030324C7	Normal	1.8
592-602816	12/1/2023 10:01	Readings	PID	SC23030324C7	Normal	1.8
592-602816	12/1/2023 10:00	Readings	PID	SC23030324C7	Normal	1.6
592-602816	12/1/2023 9:59	Readings	PID	SC23030324C7	Normal	1.6
592-602816	12/1/2023 9:58	Readings	PID	SC23030324C7	Normal	1.6

592-602816	12/1/2023 8:47	Readings	PID	SC23030324C7	Normal	1.2
592-602816	12/1/2023 8:46	Readings	PID	SC23030324C7	Normal	1.2
592-602816	12/1/2023 8:45	Readings	PID	SC23030324C7	Normal	1.2
592-602816	12/1/2023 8:44	Readings	PID	SC23030324C7	Normal	1.1
592-602816	12/1/2023 8:43	Readings	PID	SC23030324C7	Normal	1
592-602816	12/1/2023 8:42	Readings	PID	SC23030324C7	Normal	1.1
592-602816	12/1/2023 8:41	Readings	PID	SC23030324C7	Normal	1.1
592-602816	12/1/2023 8:40	Readings	PID	SC23030324C7	Normal	1
592-602816	12/1/2023 8:39	Readings	PID	SC23030324C7	Normal	0.9
592-602816	12/1/2023 8:38	Readings	PID	SC23030324C7	Normal	1
592-602816	12/1/2023 8:37	Readings	PID	SC23030324C7	Normal	0.9
592-602816	12/1/2023 8:36	Readings	PID	SC23030324C7	Normal	0.9
592-602816	12/1/2023 8:35	Readings	PID	SC23030324C7	Normal	0.8
592-602816	12/1/2023 8:34	Readings	PID	SC23030324C7	Normal	0.8
592-602816	12/1/2023 8:33	Readings	PID	SC23030324C7	Normal	0.7
592-602816	12/1/2023 8:32	Readings	PID	SC23030324C7	Normal	0.7
592-602816	12/1/2023 8:31	Readings	PID	SC23030324C7	Normal	0.6
592-602816	12/1/2023 8:30	Readings	PID	SC23030324C7	Normal	0.6
592-602816	12/1/2023 8:29	Readings	PID	SC23030324C7	Normal	0.6
592-602816	12/1/2023 8:28	Readings	PID	SC23030324C7	Normal	0.6
592-602816	12/1/2023 8:27	Readings	PID	SC23030324C7	Normal	0.6
592-602816	12/1/2023 8:26	Readings	PID	SC23030324C7	Normal	0.5
592-602816	12/1/2023 8:25	Readings	PID	SC23030324C7	Normal	0.5
592-602816	12/1/2023 8:24	Readings	PID	SC23030324C7	Normal	0.5
592-602816	12/1/2023 8:23	Readings	PID	SC23030324C7	Normal	0.4
592-602816	12/1/2023 8:22	Readings	PID	SC23030324C7	Normal	0.4
592-602816	12/1/2023 8:21	Readings	PID	SC23030324C7	Normal	0.3
592-602816	12/1/2023 8:20	Readings	PID	SC23030324C7	Normal	0.3
592-602816	12/1/2023 8:19	Readings	PID	SC23030324C7	Normal	0.3
592-602816	12/1/2023 8:18	Readings	PID	SC23030324C7	Normal	0.3
592-602816	12/1/2023 8:17	Readings	PID	SC23030324C7	Normal	0.2
592-602816	12/1/2023 8:16	Readings	PID	SC23030324C7	Normal	0.2
592-602816	12/1/2023 8:15	Readings	PID	SC23030324C7	Normal	0.2
592-602816	12/1/2023 8:14	Readings	PID	SC23030324C7	Normal	0.2
592-602816	12/1/2023 8:13	Readings	PID	SC23030324C7	Normal	0.2

592-602816	12/1/2023 8:12 Readings	PID	SC23030324C7	Normal	0.2
592-602816	12/1/2023 8:11 Readings	PID	SC23030324C7	Normal	0.1
592-602816	12/1/2023 8:10 Readings	PID	SC23030324C7	Normal	0
592-602816	12/1/2023 8:09 Readings	PID	SC23030324C7	Normal	0
592-602816	12/1/2023 8:08 CONFIG	PID	SC23030324C7		

Instrument Name	DustTrak II
Model Number	8530
Serial Number	8530113005
Firmware Version	3.1
Calibration Date	2/11/2023
Test Name	MANUAL_013
Test Start Time	7:28:06 AM
Test Start Date	12/1/2023
Test Length [D:H:M]	7:09:00
Test Interval [M:S]	1:00
Mass Average [mg/m3]	0.035
Mass Minimum [mg/m3]	0.006
Mass Maximum [mg/m3]	0.1
Mass TWA [mg/m3]	0.035
Photometric User Cal	1
Flow User Cal	0
Errors	
Number of Samples	430

Elapsed Time [s]		Mass [mg/l]	Alarms	Errors
0	7:28:06 AM			
60	7:29:06 AM	0.062		
120	7:30:06 AM	0.053		
180	7:31:06 AM	0.054		
240	7:32:06 AM	0.054		
300	7:33:06 AM	0.055		
360	7:34:06 AM	0.053		
420	7:35:06 AM	0.055		
480	7:36:06 AM	0.054		
540	7:37:06 AM	0.055		
600	7:38:06 AM	0.058		
660	7:39:06 AM	0.058		
720	7:40:06 AM	0.061		
780	7:41:06 AM	0.06		
840	7:42:06 AM	0.061		
900	7:43:06 AM	0.062		
960	7:44:06 AM	0.056		
1020	7:45:06 AM	0.055		
1080	7:46:06 AM	0.053		
1140	7:47:06 AM	0.055		
1200	7:48:06 AM	0.056		
1260	7:49:06 AM	0.056		
1320	7:50:06 AM	0.055		
1380	7:51:06 AM	0.058		
1440	7:52:06 AM	0.06		
1500	7:53:06 AM	0.075		
1560	7:54:06 AM	0.072		

1620	7:55:06 AM	0.061
1680	7:56:06 AM	0.092
1740	7:57:06 AM	0.065
1800	7:58:06 AM	0.067
1860	7:59:06 AM	0.062
1920	8:00:06 AM	0.058
1980	8:01:06 AM	0.059
2040	8:02:06 AM	0.062
2100	8:03:06 AM	0.064
2160	8:04:06 AM	0.065
2220	8:05:06 AM	0.057
2280	8:06:06 AM	0.056
2340	8:07:06 AM	0.056
2400	8:08:06 AM	0.053
2460	8:09:06 AM	0.052
2520	8:10:06 AM	0.051
2580	8:11:06 AM	0.052
2640	8:12:06 AM	0.052
2700	8:13:06 AM	0.053
2760	8:14:06 AM	0.053
2820	8:15:06 AM	0.055
2880	8:16:06 AM	0.056
2940	8:17:06 AM	0.058
3000	8:18:06 AM	0.059
3060	8:19:06 AM	0.058
3120	8:20:06 AM	0.061
3180	8:21:06 AM	0.054
3240	8:22:06 AM	0.055
3300	8:23:06 AM	0.056
3360	8:24:06 AM	0.06
3420	8:25:06 AM	0.057
3480	8:26:06 AM	0.056
3540	8:27:06 AM	0.057
3600	8:28:06 AM	0.056
3660	8:29:06 AM	0.059
3720	8:30:06 AM	0.056
3780	8:31:06 AM	0.057
3840	8:32:06 AM	0.065
3900	8:33:06 AM	0.063
3960	8:34:06 AM	0.063
4020	8:35:06 AM	0.079
4080	8:36:06 AM	0.076
4140	8:37:06 AM	0.092
4200	8:38:06 AM	0.076
4260	8:39:06 AM	0.069
4320	8:40:06 AM	0.066
4380	8:41:06 AM	0.06

4440	8:42:06 AM	0.059
4500	8:43:06 AM	0.06
4560	8:44:06 AM	0.057
4620	8:45:06 AM	0.058
4680	8:46:06 AM	0.059
4740	8:47:06 AM	0.06
4800	8:48:06 AM	0.06
4860	8:49:06 AM	0.06
4920	8:50:06 AM	0.061
4980	8:51:06 AM	0.059
5040	8:52:06 AM	0.057
5100	8:53:06 AM	0.058
5160	8:54:06 AM	0.061
5220	8:55:06 AM	0.059
5280	8:56:06 AM	0.058
5340	8:57:06 AM	0.057
5400	8:58:06 AM	0.057
5460	8:59:06 AM	0.055
5520	9:00:06 AM	0.055
5580	9:01:06 AM	0.057
5640	9:02:06 AM	0.058
5700	9:03:06 AM	0.058
5760	9:04:06 AM	0.055
5820	9:05:06 AM	0.057
5880	9:06:06 AM	0.056
5940	9:07:06 AM	0.057
6000	9:08:06 AM	0.054
6060	9:09:06 AM	0.055
6120	9:10:06 AM	0.055
6180	9:11:06 AM	0.055
6240	9:12:06 AM	0.056
6300	9:13:06 AM	0.057
6360	9:14:06 AM	0.06
6420	9:15:06 AM	0.058
6480	9:16:06 AM	0.057
6540	9:17:06 AM	0.056
6600	9:18:06 AM	0.057
6660	9:19:06 AM	0.06
6720	9:20:06 AM	0.061
6780	9:21:06 AM	0.058
6840	9:22:06 AM	0.058
6900	9:23:06 AM	0.061
6960	9:24:06 AM	0.059
7020	9:25:06 AM	0.056
7080	9:26:06 AM	0.057
7140	9:27:06 AM	0.049
7200	9:28:06 AM	0.043

7260	9:29:06 AM	0.044
7320	9:30:06 AM	0.043
7380	9:31:06 AM	0.043
7440	9:32:06 AM	0.044
7500	9:33:06 AM	0.043
7560	9:34:06 AM	0.041
7620	9:35:06 AM	0.041
7680	9:36:06 AM	0.042
7740	9:37:06 AM	0.042
7800	9:38:06 AM	0.043
7860	9:39:06 AM	0.041
7920	9:40:06 AM	0.041
7980	9:41:06 AM	0.043
8040	9:42:06 AM	0.043
8100	9:43:06 AM	0.044
8160	9:44:06 AM	0.042
8220	9:45:06 AM	0.041
8280	9:46:06 AM	0.041
8340	9:47:06 AM	0.042
8400	9:48:06 AM	0.043
8460	9:49:06 AM	0.044
8520	9:50:06 AM	0.044
8580	9:51:06 AM	0.045
8640	9:52:06 AM	0.046
8700	9:53:06 AM	0.044
8760	9:54:06 AM	0.045
8820	9:55:06 AM	0.046
8880	9:56:06 AM	0.045
8940	9:57:06 AM	0.045
9000	9:58:06 AM	0.043
9060	9:59:06 AM	0.042
9120	10:00:06 AM	0.041
9180	10:01:06 AM	0.042
9240	10:02:06 AM	0.041
9300	10:03:06 AM	0.042
9360	10:04:06 AM	0.04
9420	10:05:06 AM	0.038
9480	10:06:06 AM	0.038
9540	10:07:06 AM	0.039
9600	10:08:06 AM	0.039
9660	10:09:06 AM	0.04
9720	10:10:06 AM	0.04
9780	10:11:06 AM	0.037
9840	10:12:06 AM	0.036
9900	10:13:06 AM	0.036
9960	10:14:06 AM	0.035
10020	10:15:06 AM	0.036

10080	10:16:06 AM	0.037
10140	10:17:06 AM	0.036
10200	10:18:06 AM	0.036
10260	10:19:06 AM	0.036
10320	10:20:06 AM	0.038
10380	10:21:06 AM	0.04
10440	10:22:06 AM	0.039
10500	10:23:06 AM	0.039
10560	10:24:06 AM	0.006
10620	10:25:06 AM	0.006
10680	10:26:06 AM	0.007
10740	10:27:06 AM	0.093
10800	10:28:06 AM	0.054
10860	10:29:06 AM	0.011
10920	10:30:06 AM	0.007
10980	10:31:06 AM	0.02
11040	10:32:06 AM	0.021
11100	10:33:06 AM	0.059
11160	10:34:06 AM	0.097
11220	10:35:06 AM	0.011
11280	10:36:06 AM	0.011
11340	10:37:06 AM	0.011
11400	10:38:06 AM	0.02
11460	10:39:06 AM	0.007
11520	10:40:06 AM	0.007
11580	10:41:06 AM	0.007
11640	10:42:06 AM	0.007
11700	10:43:06 AM	0.008
11760	10:44:06 AM	0.008
11820	10:45:06 AM	0.008
11880	10:46:06 AM	0.008
11940	10:47:06 AM	0.008
12000	10:48:06 AM	0.01
12060	10:49:06 AM	0.083
12120	10:50:06 AM	0.064
12180	10:51:06 AM	0.084
12240	10:52:06 AM	0.041
12300	10:53:06 AM	0.035
12360	10:54:06 AM	0.025
12420	10:55:06 AM	0.011
12480	10:56:06 AM	0.013
12540	10:57:06 AM	0.045
12600	10:58:06 AM	0.019
12660	10:59:06 AM	0.013
12720	11:00:06 AM	0.014
12780	11:01:06 AM	0.017
12840	11:02:06 AM	0.015

12900	11:03:06 AM	0.014
12960	11:04:06 AM	0.012
13020	11:05:06 AM	0.012
13080	11:06:06 AM	0.016
13140	11:07:06 AM	0.014
13200	11:08:06 AM	0.012
13260	11:09:06 AM	0.013
13320	11:10:06 AM	0.015
13380	11:11:06 AM	0.016
13440	11:12:06 AM	0.013
13500	11:13:06 AM	0.013
13560	11:14:06 AM	0.013
13620	11:15:06 AM	0.013
13680	11:16:06 AM	0.016
13740	11:17:06 AM	0.015
13800	11:18:06 AM	0.013
13860	11:19:06 AM	0.012
13920	11:20:06 AM	0.031
13980	11:21:06 AM	0.055
14040	11:22:06 AM	0.043
14100	11:23:06 AM	0.014
14160	11:24:06 AM	0.037
14220	11:25:06 AM	0.016
14280	11:26:06 AM	0.016
14340	11:27:06 AM	0.02
14400	11:28:06 AM	0.013
14460	11:29:06 AM	0.012
14520	11:30:06 AM	0.013
14580	11:31:06 AM	0.014
14640	11:32:06 AM	0.013
14700	11:33:06 AM	0.013
14760	11:34:06 AM	0.013
14820	11:35:06 AM	0.057
14880	11:36:06 AM	0.013
14940	11:37:06 AM	0.038
15000	11:38:06 AM	0.022
15060	11:39:06 AM	0.012
15120	11:40:06 AM	0.012
15180	11:41:06 AM	0.012
15240	11:42:06 AM	0.013
15300	11:43:06 AM	0.013
15360	11:44:06 AM	0.016
15420	11:45:06 AM	0.016
15480	11:46:06 AM	0.016
15540	11:47:06 AM	0.034
15600	11:48:06 AM	0.017
15660	11:49:06 AM	0.014

15720	11:50:06 AM	0.016
15780	11:51:06 AM	0.014
15840	11:52:06 AM	0.012
15900	11:53:06 AM	0.011
15960	11:54:06 AM	0.012
16020	11:55:06 AM	0.012
16080	11:56:06 AM	0.012
16140	11:57:06 AM	0.011
16200	11:58:06 AM	0.012
16260	11:59:06 AM	0.014
16320	12:00:06 PM	0.012
16380	12:01:06 PM	0.011
16440	12:02:06 PM	0.012
16500	12:03:06 PM	0.012
16560	12:04:06 PM	0.012
16620	12:05:06 PM	0.011
16680	12:06:06 PM	0.011
16740	12:07:06 PM	0.011
16800	12:08:06 PM	0.012
16860	12:09:06 PM	0.011
16920	12:10:06 PM	0.011
16980	12:11:06 PM	0.011
17040	12:12:06 PM	0.011
17100	12:13:06 PM	0.011
17160	12:14:06 PM	0.014
17220	12:15:06 PM	0.013
17280	12:16:06 PM	0.012
17340	12:17:06 PM	0.012
17400	12:18:06 PM	0.012
17460	12:19:06 PM	0.012
17520	12:20:06 PM	0.012
17580	12:21:06 PM	0.012
17640	12:22:06 PM	0.012
17700	12:23:06 PM	0.011
17760	12:24:06 PM	0.014
17820	12:25:06 PM	0.013
17880	12:26:06 PM	0.015
17940	12:27:06 PM	0.015
18000	12:28:06 PM	0.013
18060	12:29:06 PM	0.02
18120	12:30:06 PM	0.027
18180	12:31:06 PM	0.1
18240	12:32:06 PM	0.072
18300	12:33:06 PM	0.086
18360	12:34:06 PM	0.028
18420	12:35:06 PM	0.018
18480	12:36:06 PM	0.018

18540	12:37:06 PM	0.025
18600	12:38:06 PM	0.06
18660	12:39:06 PM	0.034
18720	12:40:06 PM	0.029
18780	12:41:06 PM	0.041
18840	12:42:06 PM	0.028
18900	12:43:06 PM	0.054
18960	12:44:06 PM	0.022
19020	12:45:06 PM	0.054
19080	12:46:06 PM	0.025
19140	12:47:06 PM	0.023
19200	12:48:06 PM	0.022
19260	12:49:06 PM	0.028
19320	12:50:06 PM	0.018
19380	12:51:06 PM	0.047
19440	12:52:06 PM	0.023
19500	12:53:06 PM	0.039
19560	12:54:06 PM	0.016
19620	12:55:06 PM	0.037
19680	12:56:06 PM	0.054
19740	12:57:06 PM	0.069
19800	12:58:06 PM	0.03
19860	12:59:06 PM	0.031
19920	1:00:06 PM	0.059
19980	1:01:06 PM	0.054
20040	1:02:06 PM	0.031
20100	1:03:06 PM	0.02
20160	1:04:06 PM	0.028
20220	1:05:06 PM	0.016
20280	1:06:06 PM	0.019
20340	1:07:06 PM	0.013
20400	1:08:06 PM	0.02
20460	1:09:06 PM	0.028
20520	1:10:06 PM	0.019
20580	1:11:06 PM	0.02
20640	1:12:06 PM	0.036
20700	1:13:06 PM	0.054
20760	1:14:06 PM	0.028
20820	1:15:06 PM	0.018
20880	1:16:06 PM	0.019
20940	1:17:06 PM	0.029
21000	1:18:06 PM	0.053
21060	1:19:06 PM	0.034
21120	1:20:06 PM	0.022
21180	1:21:06 PM	0.018
21240	1:22:06 PM	0.038
21300	1:23:06 PM	0.041

21360	1:24:06 PM	0.024
21420	1:25:06 PM	0.014
21480	1:26:06 PM	0.014
21540	1:27:06 PM	0.025
21600	1:28:06 PM	0.027
21660	1:29:06 PM	0.017
21720	1:30:06 PM	0.023
21780	1:31:06 PM	0.018
21840	1:32:06 PM	0.014
21900	1:33:06 PM	0.013
21960	1:34:06 PM	0.015
22020	1:35:06 PM	0.015
22080	1:36:06 PM	0.019
22140	1:37:06 PM	0.011
22200	1:38:06 PM	0.012
22260	1:39:06 PM	0.017
22320	1:40:06 PM	0.016
22380	1:41:06 PM	0.015
22440	1:42:06 PM	0.014
22500	1:43:06 PM	0.012
22560	1:44:06 PM	0.011
22620	1:45:06 PM	0.014
22680	1:46:06 PM	0.017
22740	1:47:06 PM	0.013
22800	1:48:06 PM	0.018
22860	1:49:06 PM	0.021
22920	1:50:06 PM	0.012
22980	1:51:06 PM	0.018
23040	1:52:06 PM	0.013
23100	1:53:06 PM	0.013
23160	1:54:06 PM	0.012
23220	1:55:06 PM	0.016
23280	1:56:06 PM	0.014
23340	1:57:06 PM	0.1
23400	1:58:06 PM	0.033
23460	1:59:06 PM	0.015
23520	2:00:06 PM	0.015
23580	2:01:06 PM	0.013
23640	2:02:06 PM	0.014
23700	2:03:06 PM	0.016
23760	2:04:06 PM	0.012
23820	2:05:06 PM	0.016
23880	2:06:06 PM	0.092
23940	2:07:06 PM	0.034
24000	2:08:06 PM	0.065
24060	2:09:06 PM	0.033
24120	2:10:06 PM	0.014

24180	2:11:06 PM	0.02
24240	2:12:06 PM	0.017
24300	2:13:06 PM	0.013
24360	2:14:06 PM	0.017
24420	2:15:06 PM	0.021
24480	2:16:06 PM	0.011
24540	2:17:06 PM	0.01
24600	2:18:06 PM	0.026
24660	2:19:06 PM	0.038
24720	2:20:06 PM	0.019
24780	2:21:06 PM	0.011
24840	2:22:06 PM	0.013
24900	2:23:06 PM	0.011
24960	2:24:06 PM	0.01
25020	2:25:06 PM	0.016
25080	2:26:06 PM	0.011
25140	2:27:06 PM	0.011
25200	2:28:06 PM	0.011
25260	2:29:06 PM	0.012
25320	2:30:06 PM	0.014
25380	2:31:06 PM	0.015
25440	2:32:06 PM	0.02
25500	2:33:06 PM	0.024
25560	2:34:06 PM	0.015
25620	2:35:06 PM	0.025
25680	2:36:06 PM	0.016
25740	2:37:06 PM	0.015

Device Serial No	Log Time	Log Type	Sensor 1 Type	Sensor 1 Serial Number	Sensor 1 Status	Sensor 1 Gas Reading
592-600871	12/1/2023 15:46	Readings	PID	SC23030408A8	Normal	0
592-600871	12/1/2023 15:45	Readings	PID	SC23030408A8	Normal	0
592-600871	12/1/2023 15:44	Readings	PID	SC23030408A8	Normal	0
592-600871	12/1/2023 15:43	Readings	PID	SC23030408A8	Normal	0
592-600871	12/1/2023 15:42	Readings	PID	SC23030408A8	Normal	0
592-600871	12/1/2023 15:41	Readings	PID	SC23030408A8	Normal	0
592-600871	12/1/2023 15:40	Readings	PID	SC23030408A8	Normal	0
592-600871	12/1/2023 15:39	Readings	PID	SC23030408A8	Normal	0
592-600871	12/1/2023 15:38	Readings	PID	SC23030408A8	Normal	0
592-600871	12/1/2023 15:37	Readings	PID	SC23030408A8	Normal	0
592-600871	12/1/2023 15:36	Readings	PID	SC23030408A8	Normal	0
592-600871	12/1/2023 15:35	Readings	PID	SC23030408A8	Normal	0
592-600871	12/1/2023 15:34	Readings	PID	SC23030408A8	Normal	0
592-600871	12/1/2023 15:33	Readings	PID	SC23030408A8	Normal	0
592-600871	12/1/2023 15:32	Readings	PID	SC23030408A8	Normal	0
592-600871	12/1/2023 15:31	Readings	PID	SC23030408A8	Normal	0
592-600871	12/1/2023 15:30	Readings	PID	SC23030408A8	Normal	0
592-600871	12/1/2023 15:29	Readings	PID	SC23030408A8	Normal	0
592-600871	12/1/2023 15:28	Readings	PID	SC23030408A8	Normal	0
592-600871	12/1/2023 15:27	Readings	PID	SC23030408A8	Normal	0
592-600871	12/1/2023 15:26	Readings	PID	SC23030408A8	Normal	0
592-600871	12/1/2023 15:25	Readings	PID	SC23030408A8	Normal	0
592-600871	12/1/2023 15:24	Readings	PID	SC23030408A8	Normal	0
592-600871	12/1/2023 15:23	Readings	PID	SC23030408A8	Normal	0
592-600871	12/1/2023 15:22	Readings	PID	SC23030408A8	Normal	0
592-600871	12/1/2023 15:21	Readings	PID	SC23030408A8	Normal	0
592-600871	12/1/2023 15:20	Readings	PID	SC23030408A8	Normal	0
592-600871	12/1/2023 15:19	Readings	PID	SC23030408A8	Normal	0
592-600871	12/1/2023 15:18	Readings	PID	SC23030408A8	Normal	0
592-600871	12/1/2023 15:17	Readings	PID	SC23030408A8	Normal	0
592-600871	12/1/2023 15:16	Readings	PID	SC23030408A8	Normal	0
592-600871	12/1/2023 15:15	Readings	PID	SC23030408A8	Normal	0
592-600871	12/1/2023 15:14	Readings	PID	SC23030408A8	Normal	0
592-600871	12/1/2023 15:13	Readings	PID	SC23030408A8	Normal	0

592-600871	12/1/2023 8:12 Readings	PID	SC23030408A8	Normal	0
592-600871	12/1/2023 8:11 Readings	PID	SC23030408A8	Normal	0
592-600871	12/1/2023 8:10 Readings	PID	SC23030408A8	Normal	0
592-600871	12/1/2023 8:09 Readings	PID	SC23030408A8	Normal	0
592-600871	12/1/2023 8:08 Readings	PID	SC23030408A8	Normal	0
592-600871	12/1/2023 8:07 Readings	PID	SC23030408A8	Normal	0
592-600871	12/1/2023 8:06 CONFIG	PID	SC23030408A8		