



DAILY STATUS REPORT

Prepared By:

Victor Barraza

WEATHER	Snow		Rain		Overcast	x	Partly Cloudy		Bright Sun		Wind
TEMP.	< 32	x	32-50		50-70		70-85		>85		NW-8 MPH

IEC Project No:	13928	NYSDEC BCP Site No:	C224367	Date:	12/04/23
Project:	251 Douglass Street, Brooklyn, NY				

<p>Consultant: Impact Environmental Engineering and Geology, PLLC (IEEG)</p> <p>Time On: 06:50 Time Out: 15:00</p>	<p>Personnel On Site: IEEG (Environmental) –Victor Barraza, Gwen Lynn GES (Geotech)- James WSP- Charlie Broadway Construction Group - Tom Caporale</p> <p>Equipment On Site: Minirae 3000 PID, DustTrak II, Mud rotary rig</p>
-----------------------------------------------------------------------------------------------------------------------------------	--------------------------------------------------------------------------------------------------------------------------------------------------------------------------------------------------------------------------------------------------------------

Scope of Work: GES continues to advance ISS-B-3 (Mix C).

Site Activities:

- Deploy three (3) CAMP units at the start of the workday;
- GES completes the advancement of the geotechnical boring for Mix C (ISS-B-3) at Column 24. GES completed the boring to 60-feet bgs. Once the boring was complete the borehole was grouted to the surface; and
- All liquids from the drilling process were drummed;

Community Air Monitoring Program (CAMP) - CAMP action level for dust (0.1 mg/m³) and VOCs (5 ppm)

- PID remained at nominal levels throughout the day;
- No sustained dust exceedances were observed over a 1-min period during monitoring;
- Startup Upwind Conditions – PID = 0.0 ppm, Dust = 0.020 mg/m³ @ 07:05.
- High Conditions (Upwind) – PID = 0.5 ppm @ 14:51, Dust = 0.061 mg/m³ @ 10:17
- High Conditions (Downwind 1) – PID = 1.9 ppm @ 11:37, Dust = 0.163 mg/m³ @ 08:36
- High Conditions (Downwind 2) – PID = 0.0 ppm, Dust = 0.149 mg/m³ @ 07:05

Notable Site Conditions:

- No Site work other than GES Core sampling.
- GES conducting continuous sampling every 2-feet.

Planned for the Next Day/Week:

- GES to begin geotechnical boring for Mix B (Columns 302, 304 and 337).

PHOTO LOG

251 DOUGLASS STREET, BROOKLYN, NY



Photo 1-

Representative photo of GES beginning mud rotary/split spoon sampling within boring for Mix C.



Photo 2 –

Representative photo of boring core from 58-60-foot bgs from Mix C location.



Photo 3-
Representative
photo of samples
being labeled.



Photo 4 –
Representative
photo of grout
being used to fill
boring hole to
grade at Mix C
location.



Photo 5-
Representative
photo of the site
facing east at the
end of the day.



SITE PLANS

251 DOUGLASS STREET, BROOKLYN, NY



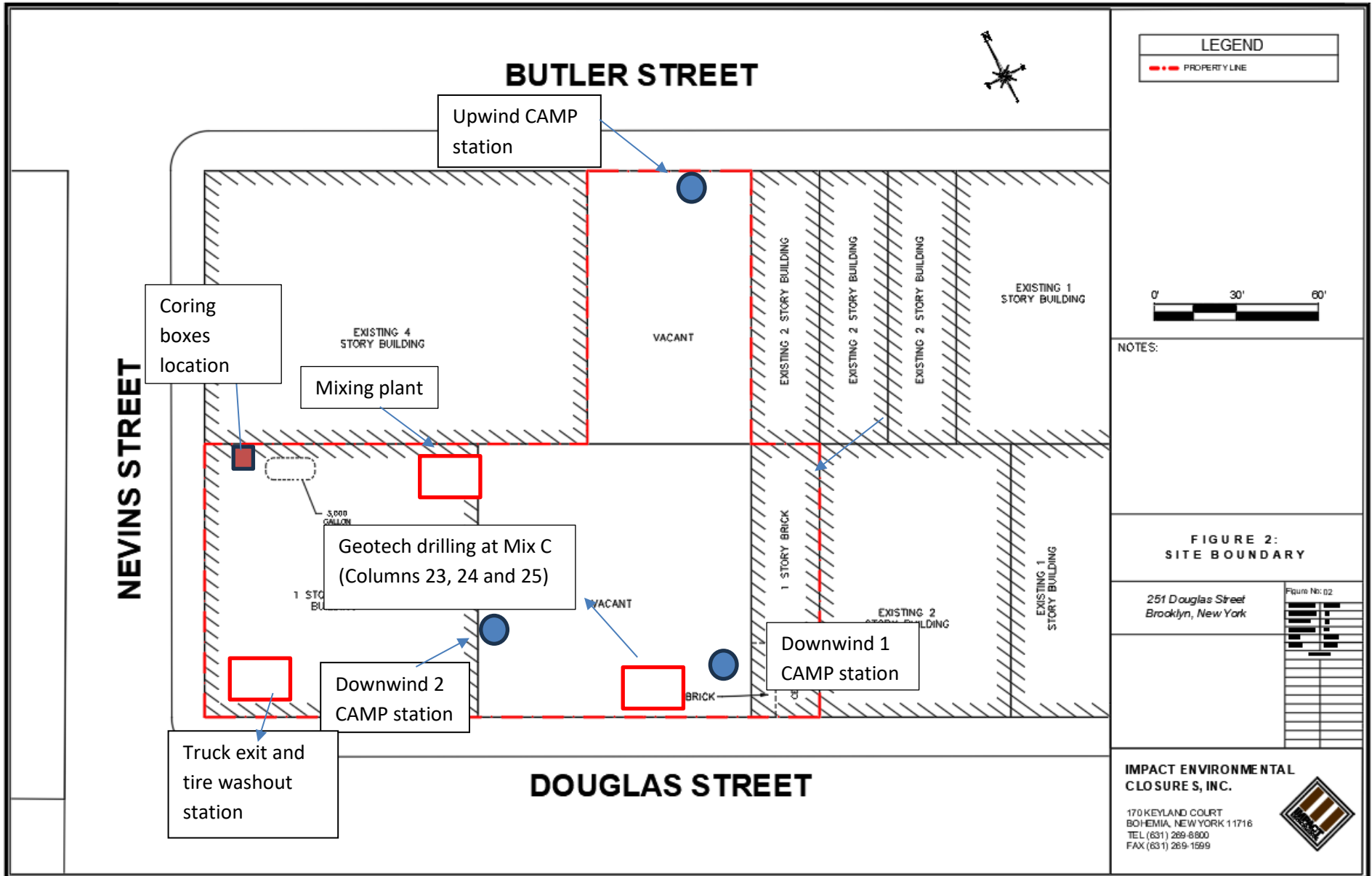

NEVINS STREET

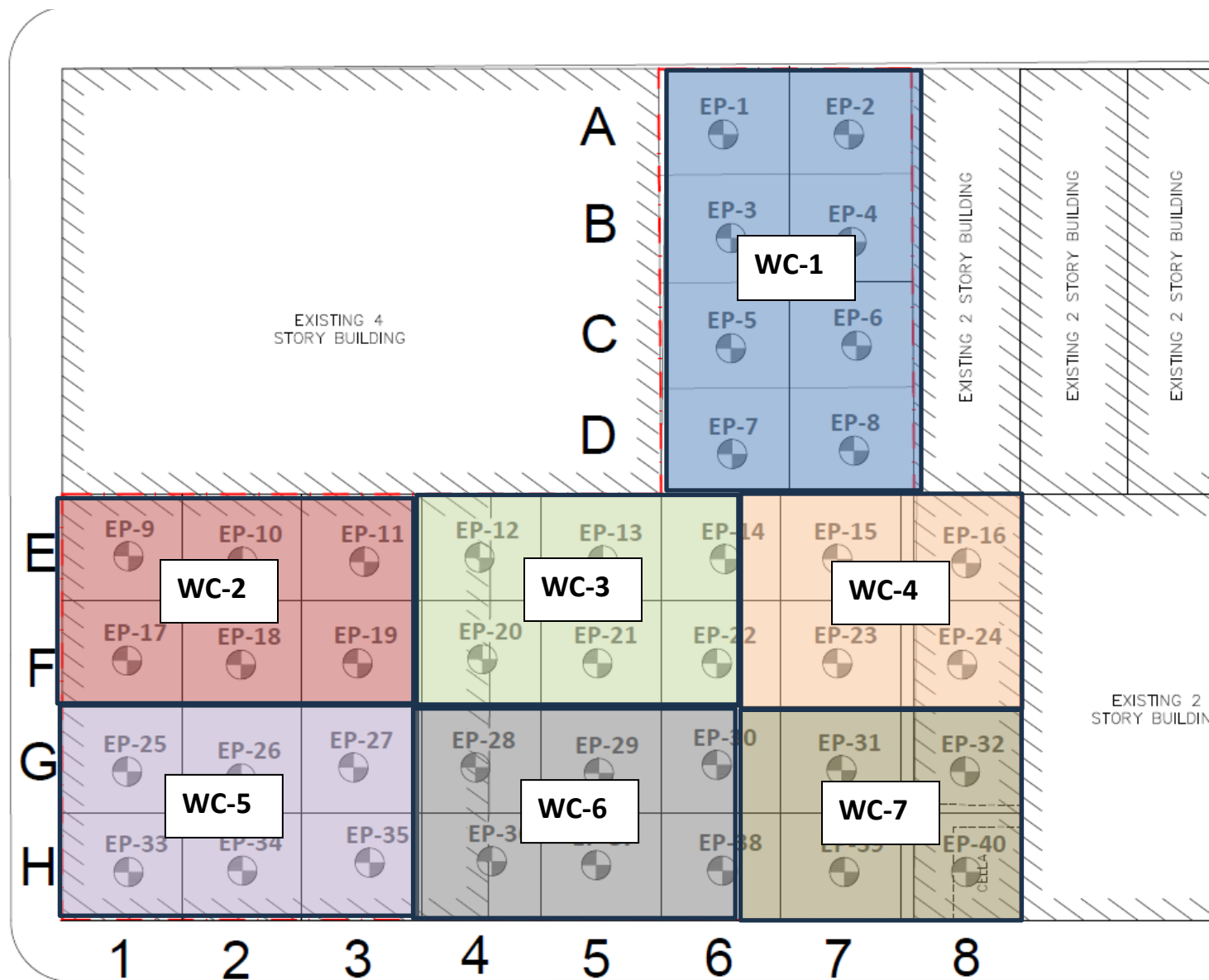



IMPACT ENVIRONMENTAL

170 Keyland Court | Bohemia | NY | 11716 | 631.269.8800

welcome to solid ground...

www.impactenvironmental.com

UPWIND CAMP READINGS

251 DOUGLASS STREET, BROOKLYN, NY

Instrument Name	DustTrak II
Model Number	8530
Serial Number	8530173225
Firmware Version	3.1
Calibration Date	11/30/2022
Test Name	MANUAL_015
Test Start Time	7:05:08 AM
Test Start Date	12/4/2023
Test Length [D:H:M]	0:07:52
Test Interval [M:S]	1:00
Mass Average [mg/m3]	0.026
Mass Minimum [mg/m3]	0.016
Mass Maximum [mg/m3]	0.061
Mass TWA [mg/m3]	0.025
Photometric User Cal	1
Flow User Cal	0
Errors	
Number of Samples	472

Elapsed Time [s]	Mass [mg/m3]	Alarms	Errors
7:05	0.02		
7:06	0.019		
7:07	0.021		
7:08	0.02		
7:09	0.019		
7:10	0.019		
7:11	0.02		
7:12	0.02		
7:13	0.02		
7:14	0.021		
7:15	0.021		
7:16	0.02		
7:17	0.021		
7:18	0.026		
7:19	0.027		
7:20	0.025		
7:21	0.023		
7:22	0.023		
7:23	0.024		
7:24	0.024		
7:25	0.025		
7:26	0.025		
7:27	0.024		
7:28	0.024		
7:29	0.025		
7:30	0.027		
7:31	0.026		

7:32	0.028
7:33	0.028
7:34	0.025
7:35	0.024
7:36	0.024
7:37	0.027
7:38	0.026
7:39	0.026
7:40	0.026
7:41	0.025
7:42	0.032
7:43	0.032
7:44	0.026
7:45	0.028
7:46	0.03
7:47	0.028
7:48	0.03
7:49	0.027
7:50	0.032
7:51	0.035
7:52	0.03
7:53	0.033
7:54	0.034
7:55	0.03
7:56	0.03
7:57	0.03
7:58	0.031
7:59	0.028
8:00	0.03
8:01	0.031
8:02	0.031
8:03	0.032
8:04	0.034
8:05	0.036
8:06	0.035
8:07	0.036
8:08	0.038
8:09	0.039
8:10	0.041
8:11	0.038
8:12	0.038
8:13	0.037
8:14	0.037
8:15	0.038
8:16	0.039
8:17	0.037
8:18	0.038

8:19	0.036
8:20	0.036
8:21	0.035
8:22	0.033
8:23	0.033
8:24	0.035
8:25	0.038
8:26	0.038
8:27	0.038
8:28	0.036
8:29	0.047
8:30	0.038
8:31	0.035
8:32	0.039
8:33	0.036
8:34	0.036
8:35	0.037
8:36	0.037
8:37	0.038
8:38	0.041
8:39	0.052
8:40	0.05
8:41	0.046
8:42	0.04
8:43	0.037
8:44	0.036
8:45	0.035
8:46	0.039
8:47	0.036
8:48	0.042
8:49	0.038
8:50	0.035
8:51	0.042
8:52	0.047
8:53	0.041
8:54	0.036
8:55	0.037
8:56	0.04
8:57	0.039
8:58	0.038
8:59	0.038
9:00	0.034
9:01	0.032
9:02	0.03
9:03	0.031
9:04	0.033
9:05	0.033

9:06	0.033
9:07	0.03
9:08	0.031
9:09	0.031
9:10	0.031
9:11	0.031
9:12	0.03
9:13	0.031
9:14	0.031
9:15	0.032
9:16	0.031
9:17	0.034
9:18	0.03
9:19	0.03
9:20	0.031
9:21	0.03
9:22	0.03
9:23	0.03
9:24	0.032
9:25	0.029
9:26	0.031
9:27	0.03
9:28	0.031
9:29	0.03
9:30	0.029
9:31	0.029
9:32	0.029
9:33	0.028
9:34	0.028
9:35	0.03
9:36	0.027
9:37	0.027
9:38	0.028
9:39	0.028
9:40	0.028
9:41	0.03
9:42	0.031
9:43	0.034
9:44	0.036
9:45	0.032
9:46	0.029
9:47	0.034
9:48	0.033
9:49	0.031
9:50	0.034
9:51	0.029
9:52	0.032

9:53	0.027
9:54	0.028
9:55	0.046
9:56	0.028
9:57	0.047
9:58	0.04
9:59	0.027
10:00	0.026
10:01	0.036
10:02	0.028
10:03	0.03
10:04	0.032
10:05	0.027
10:06	0.028
10:07	0.028
10:08	0.028
10:09	0.03
10:10	0.028
10:11	0.03
10:12	0.03
10:13	0.029
10:14	0.032
10:15	0.033
10:16	0.027
10:17	0.061
10:18	0.032
10:19	0.027
10:20	0.027
10:21	0.03
10:22	0.029
10:23	0.028
10:24	0.027
10:25	0.027
10:26	0.033
10:27	0.03
10:28	0.025
10:29	0.028
10:30	0.029
10:31	0.028
10:32	0.026
10:33	0.026
10:34	0.028
10:35	0.029
10:36	0.026
10:37	0.026
10:38	0.025
10:39	0.024

10:40	0.023
10:41	0.027
10:42	0.028
10:43	0.024
10:44	0.024
10:45	0.025
10:46	0.023
10:47	0.021
10:48	0.02
10:49	0.02
10:50	0.02
10:51	0.02
10:52	0.021
10:53	0.024
10:54	0.025
10:55	0.022
10:56	0.022
10:57	0.023
10:58	0.024
10:59	0.023
11:00	0.022
11:01	0.023
11:02	0.024
11:03	0.026
11:04	0.025
11:05	0.024
11:06	0.025
11:07	0.023
11:08	0.029
11:09	0.031
11:10	0.029
11:11	0.029
11:12	0.029
11:13	0.026
11:14	0.026
11:15	0.026
11:16	0.029
11:17	0.03
11:18	0.028
11:19	0.029
11:20	0.025
11:21	0.026
11:22	0.025
11:23	0.025
11:24	0.023
11:25	0.024
11:26	0.026

11:27	0.026
11:28	0.025
11:29	0.027
11:30	0.026
11:31	0.028
11:32	0.026
11:33	0.026
11:34	0.026
11:35	0.024
11:36	0.024
11:37	0.024
11:38	0.02
11:39	0.019
11:40	0.019
11:41	0.019
11:42	0.019
11:43	0.02
11:44	0.02
11:45	0.019
11:46	0.019
11:47	0.019
11:48	0.019
11:49	0.019
11:50	0.019
11:51	0.02
11:52	0.02
11:53	0.019
11:54	0.019
11:55	0.019
11:56	0.019
11:57	0.019
11:58	0.018
11:59	0.019
12:00	0.02
12:01	0.019
12:02	0.019
12:03	0.018
12:04	0.019
12:05	0.02
12:06	0.02
12:07	0.021
12:08	0.022
12:09	0.02
12:10	0.022
12:11	0.021
12:12	0.019
12:13	0.02

12:14	0.02
12:15	0.02
12:16	0.022
12:17	0.022
12:18	0.021
12:19	0.02
12:20	0.022
12:21	0.022
12:22	0.024
12:23	0.02
12:24	0.019
12:25	0.023
12:26	0.02
12:27	0.019
12:28	0.022
12:29	0.019
12:30	0.02
12:31	0.019
12:32	0.02
12:33	0.019
12:34	0.02
12:35	0.019
12:36	0.018
12:37	0.018
12:38	0.02
12:39	0.019
12:40	0.019
12:41	0.018
12:42	0.02
12:43	0.019
12:44	0.019
12:45	0.019
12:46	0.019
12:47	0.02
12:48	0.018
12:49	0.018
12:50	0.019
12:51	0.02
12:52	0.02
12:53	0.02
12:54	0.019
12:55	0.021
12:56	0.021
12:57	0.021
12:58	0.021
12:59	0.021
13:00	0.023

13:01	0.023
13:02	0.02
13:03	0.019
13:04	0.018
13:05	0.019
13:06	0.021
13:07	0.023
13:08	0.02
13:09	0.019
13:10	0.018
13:11	0.019
13:12	0.019
13:13	0.021
13:14	0.022
13:15	0.02
13:16	0.018
13:17	0.018
13:18	0.02
13:19	0.02
13:20	0.021
13:21	0.02
13:22	0.02
13:23	0.019
13:24	0.018
13:25	0.018
13:26	0.02
13:27	0.019
13:28	0.017
13:29	0.019
13:30	0.023
13:31	0.021
13:32	0.021
13:33	0.02
13:34	0.018
13:35	0.02
13:36	0.019
13:37	0.019
13:38	0.021
13:39	0.021
13:40	0.019
13:41	0.018
13:42	0.017
13:43	0.017
13:44	0.018
13:45	0.017
13:46	0.019
13:47	0.023

13:48	0.019
13:49	0.019
13:50	0.018
13:51	0.02
13:52	0.019
13:53	0.021
13:54	0.019
13:55	0.018
13:56	0.019
13:57	0.018
13:58	0.019
13:59	0.019
14:00	0.021
14:01	0.02
14:02	0.017
14:03	0.017
14:04	0.019
14:05	0.018
14:06	0.018
14:07	0.018
14:08	0.017
14:09	0.017
14:10	0.018
14:11	0.018
14:12	0.017
14:13	0.018
14:14	0.02
14:15	0.018
14:16	0.017
14:17	0.016
14:18	0.018
14:19	0.018
14:20	0.019
14:21	0.019
14:22	0.02
14:23	0.018
14:24	0.018
14:25	0.019
14:26	0.019
14:27	0.019
14:28	0.022
14:29	0.02
14:30	0.022
14:31	0.023
14:32	0.025
14:33	0.02
14:34	0.021

14:35	0.022
14:36	0.019
14:37	0.02
14:38	0.021
14:39	0.021
14:40	0.022
14:41	0.021
14:42	0.022
14:43	0.021
14:44	0.021
14:45	0.028
14:46	0.028
14:47	0.024
14:48	0.022
14:49	0.021
14:50	0.022
14:51	0.022
14:52	0.022
14:53	0.021
14:54	0.023
14:55	0.022
14:56	0.024

Device Serial No	Log Time	Log Type	Sensor 1 Type	Sensor 1 Serial Number	Sensor 1 Status	Sensor 1 Gas Reading
592-929156	12/4/2023 16:13	Readings	PID	SC23030065D3	Normal	0.3
592-929156	12/4/2023 16:12	Readings	PID	SC23030065D3	Normal	0.3
592-929156	12/4/2023 16:11	Readings	PID	SC23030065D3	Normal	0.3
592-929156	12/4/2023 16:10	Readings	PID	SC23030065D3	Normal	0.3
592-929156	12/4/2023 16:09	Readings	PID	SC23030065D3	Normal	0.3
592-929156	12/4/2023 16:08	Readings	PID	SC23030065D3	Normal	0.3
592-929156	12/4/2023 16:07	Readings	PID	SC23030065D3	Normal	0.3
592-929156	12/4/2023 16:06	Readings	PID	SC23030065D3	Normal	0.3
592-929156	12/4/2023 16:05	Readings	PID	SC23030065D3	Normal	0.3
592-929156	12/4/2023 16:04	Readings	PID	SC23030065D3	Normal	0.3
592-929156	12/4/2023 16:03	Readings	PID	SC23030065D3	Normal	0.3
592-929156	12/4/2023 16:02	Readings	PID	SC23030065D3	Normal	0.3
592-929156	12/4/2023 16:01	Readings	PID	SC23030065D3	Normal	0.3
592-929156	12/4/2023 16:00	Readings	PID	SC23030065D3	Normal	0.3
592-929156	12/4/2023 15:59	Readings	PID	SC23030065D3	Normal	0.3
592-929156	12/4/2023 15:58	Readings	PID	SC23030065D3	Normal	0.3
592-929156	12/4/2023 15:57	Readings	PID	SC23030065D3	Normal	0.3
592-929156	12/4/2023 15:56	Readings	PID	SC23030065D3	Normal	0.3
592-929156	12/4/2023 15:55	Readings	PID	SC23030065D3	Normal	0.3
592-929156	12/4/2023 15:54	Readings	PID	SC23030065D3	Normal	0.3
592-929156	12/4/2023 15:53	Readings	PID	SC23030065D3	Normal	0.3
592-929156	12/4/2023 15:52	Readings	PID	SC23030065D3	Normal	0.3
592-929156	12/4/2023 15:51	Readings	PID	SC23030065D3	Normal	0.4
592-929156	12/4/2023 15:50	Readings	PID	SC23030065D3	Normal	0.3
592-929156	12/4/2023 15:49	Readings	PID	SC23030065D3	Normal	0.3
592-929156	12/4/2023 15:48	Readings	PID	SC23030065D3	Normal	0.3
592-929156	12/4/2023 15:47	Readings	PID	SC23030065D3	Normal	0.3
592-929156	12/4/2023 15:46	Readings	PID	SC23030065D3	Normal	0.3
592-929156	12/4/2023 15:45	Readings	PID	SC23030065D3	Normal	0.3
592-929156	12/4/2023 15:44	Readings	PID	SC23030065D3	Normal	0.3
592-929156	12/4/2023 15:43	Readings	PID	SC23030065D3	Normal	0.3
592-929156	12/4/2023 15:42	Readings	PID	SC23030065D3	Normal	0.4
592-929156	12/4/2023 15:41	Readings	PID	SC23030065D3	Normal	0.3
592-929156	12/4/2023 15:40	Readings	PID	SC23030065D3	Normal	0.4

592-929156	12/4/2023 8:39	Readings	PID	SC23030065D3	Normal	0.1
592-929156	12/4/2023 8:38	Readings	PID	SC23030065D3	Normal	0.1
592-929156	12/4/2023 8:37	Readings	PID	SC23030065D3	Normal	0.1
592-929156	12/4/2023 8:36	Readings	PID	SC23030065D3	Normal	0.1
592-929156	12/4/2023 8:35	Readings	PID	SC23030065D3	Normal	0.1
592-929156	12/4/2023 8:34	Readings	PID	SC23030065D3	Normal	0.1
592-929156	12/4/2023 8:33	Readings	PID	SC23030065D3	Normal	0.1
592-929156	12/4/2023 8:32	Readings	PID	SC23030065D3	Normal	0.1
592-929156	12/4/2023 8:31	Readings	PID	SC23030065D3	Normal	0
592-929156	12/4/2023 8:30	Readings	PID	SC23030065D3	Normal	0
592-929156	12/4/2023 8:29	Readings	PID	SC23030065D3	Normal	0
592-929156	12/4/2023 8:28	Readings	PID	SC23030065D3	Normal	0
592-929156	12/4/2023 8:27	Readings	PID	SC23030065D3	Normal	0
592-929156	12/4/2023 8:26	Readings	PID	SC23030065D3	Normal	0
592-929156	12/4/2023 8:25	Readings	PID	SC23030065D3	Normal	0
592-929156	12/4/2023 8:24	Readings	PID	SC23030065D3	Normal	0
592-929156	12/4/2023 8:23	Readings	PID	SC23030065D3	Normal	0
592-929156	12/4/2023 8:22	Readings	PID	SC23030065D3	Normal	0
592-929156	12/4/2023 8:21	Readings	PID	SC23030065D3	Normal	0
592-929156	12/4/2023 8:20	CONFIG	PID	SC23030065D3		

DOWNWIND CAMP READINGS

251 DOUGLASS STREET, BROOKLYN, NY



Instrument Name	DustTrak II
Model Number	8530
Serial Number	8530100909
Firmware Version	3.1
Calibration Date	7/24/2023
Test Name	MANUAL_018
Test Start Time	7:18:29 AM
Test Start Date	12/4/2023
Test Length [D:H:M]	0:00:52
Test Interval [M:S]	1:00
Mass Average [mg/m3]	0.016
Mass Minimum [mg/m3]	0.004
Mass Maximum [mg/m3]	0.163
Mass TWA [mg/m3]	0.002
Photometric User Cal	1
Flow User Cal	0
Errors	Flow Error
Number of Samples	41

Elapsed Time [s]	Mass [mg/m3]	Alarms	Errors
7:18	0.015		
7:19	0.02		
7:20	0.019		
7:21	0.017		
7:22	0.015		
7:23	0.014		
7:24	0.015		
7:25	0.014		
7:26	0.014		
7:27	0.014		
7:28	0.014		
7:29	0.015		
7:30	0.021		
7:31	0.027		
7:32	0.021		
7:33	0.021		
7:34	0.02		
7:35	0.014		
7:36	0.012		
7:37	0.011		
7:38	0.014		
7:39	0.013		
7:40	0.015		
7:41	0.012		
7:42	0.011		
7:43	0.011		
7:44	0.013		

7:45	0.011	
7:46	0.013	
7:47	0.015	
7:48	0.016	
7:49	0.016	
7:50	0.014	
7:51	0.017	
7:52	0.042	
7:53	0.025	
7:54	0.018	
7:55	0.018	
7:56	0.015	
7:57	0.019	
7:58	0.022	
7:59	0.009	
8:00	0.008	
8:01	0.011	
8:02	0.072	
8:03	0.031	
8:04	0.004	
8:05	0.01	
8:06	0.007	
8:07	0.01	
8:08	0.004	
8:09	0.004	
8:10	0.002	
8:11	0.001	
8:12	0	
8:13	0	
8:14	0	
8:15	0	
8:16	0	
8:17	0	
8:18	-0.001	Flow Error
8:19	-0.001	Flow Error
8:20	0	Flow Error
8:21	0	Flow Error
8:22	0	Flow Error
8:23	-0.001	Flow Error
8:24	-0.001	Flow Error
8:25	-0.001	Flow Error
8:26	-0.001	Flow Error
8:27	-0.001	Flow Error
8:28	-0.001	Flow Error
8:29	-0.001	Flow Error
8:30	-0.001	Flow Error
8:31	-0.001	Flow Error

8:32	-0.002	Flow Error
8:33	-0.002	Flow Error
8:34	-0.001	Flow Error
8:35	-0.002	Flow Error
8:36	0.163	
8:37	0.057	
8:38	0.018	
8:39	0.018	
8:40	0.015	
8:41	0.015	
8:42	0.015	
8:43	0.015	
8:44	0.013	
8:45	0.012	
8:46	0.012	
8:47	0.011	
8:48	0.012	
8:49	0.01	
8:50	0.012	
8:51	0.012	
8:52	0.011	
8:53	0.012	
8:54	0.009	
8:55	0.01	
8:56	0.011	
8:57	0.013	
8:58	0.013	
8:59	0.012	
9:00	0.012	
9:01	0.012	
9:02	0.015	
9:03	0.014	
9:04	0.015	
9:05	0.018	
9:06	0.017	
9:07	0.011	
9:08	0.011	
9:09	0.011	
9:10	0.016	
9:11	0.01	
9:12	0.012	
9:13	0.01	
9:14	0.009	
9:15	0.011	
9:16	0.013	
9:17	0.014	
9:18	0.014	

9:19	0.011
9:20	0.011
9:21	0.012
9:22	0.015
9:23	0.012
9:24	0.011
9:25	0.01
9:26	0.012
9:27	0.012
9:28	0.012
9:29	0.01
9:30	0.01
9:31	0.011
9:32	0.01
9:33	0.009
9:34	0.012
9:35	0.01
9:36	0.01
9:37	0.013
9:38	0.013
9:39	0.011
9:40	0.011
9:41	0.015
9:42	0.012
9:43	0.01
9:44	0.011
9:45	0.012
9:46	0.015
9:47	0.013
9:48	0.011
9:49	0.012
9:50	0.01
9:51	0.009
9:52	0.009
9:53	0.012
9:54	0.01
9:55	0.01
9:56	0.011
9:57	0.013
9:58	0.01
9:59	0.012
10:00	0.01
10:01	0.009
10:02	0.008
10:03	0.013
10:04	0.017
10:05	0.022

10:06	0.008	
10:07	0.002	Flow Error
10:08	0.005	Flow Error
10:09	0.007	Flow Error
10:10	0.001	Flow Error
10:11	0.001	Flow Error
10:12	0.002	Flow Error
10:13	0.002	Flow Error
10:14	0	Flow Error
10:15	-0.001	Flow Error
10:16	0	Flow Error
10:17	0.002	
10:18	0.01	
10:19	0.012	
10:20	0.013	
10:21	0.01	
10:22	0.011	
10:23	0.01	
10:24	0.009	
10:25	0.012	
10:26	0.014	
10:27	0.009	
10:28	0.012	
10:29	0.012	
10:30	0.011	
10:31	0.01	
10:32	0.014	
10:33	0.016	
10:34	0.012	
10:35	0.012	
10:36	0.013	
10:37	0.012	
10:38	0.014	
10:39	0.014	
10:40	0.014	
10:41	0.019	
10:42	0.014	
10:43	0.012	
10:44	0.01	
10:45	0.014	
10:46	0.012	
10:47	0.015	
10:48	0.025	
10:49	0.018	
10:50	0.011	
10:51	0.017	
10:52	0.015	

10:53	0.015	
10:54	0.012	
10:55	0.01	
10:56	0.009	
10:57	0.009	
10:58	0.018	
10:59	0.012	
11:00	0.006	
11:01	0.004	
11:02	0.004	
11:03	0.004	
11:04	0.005	
11:05	0.004	
11:06	0.005	
11:07	0.006	
11:08	0.006	
11:09	0.005	
11:10	0.005	
11:11	0.005	
11:12	0.006	
11:13	0.005	
11:14	0.004	
11:15	0.004	
11:16	0.005	
11:17	0.005	
11:18	0.005	
11:19	0.005	
11:20	0.005	
11:21	0.004	Flow Error
11:22	0.001	Flow Error
11:23	0.002	Flow Error
11:24	0.02	Flow Error
11:25	0.002	Flow Error
11:26	0	Flow Error
11:27	0.003	Flow Error
11:28	0	Flow Error
11:29	0	Flow Error
11:30	0.001	Flow Error
11:31	0.003	Flow Error
11:32	0	Flow Error
11:33	0.001	Flow Error
11:34	0.022	
11:35	0.017	
11:36	0.008	
11:37	0.006	
11:38	0.008	
11:39	0.006	

11:40	0.006
11:41	0.006
11:42	0.004
11:43	0.004
11:44	0.005
11:45	0.01
11:46	0.006
11:47	0.005
11:48	0.004
11:49	0.003
11:50	0.006
11:51	0.014
11:52	0.009
11:53	0.005
11:54	0.004
11:55	0.005
11:56	0.005
11:57	0.005
11:58	0.005
11:59	0.003
12:00	0.006
12:01	0.009
12:02	0.013
12:03	0.009
12:04	0.009
12:05	0.005
12:06	0.004
12:07	0.006
12:08	0.005
12:09	0.003
12:10	0.006
12:11	0.003
12:12	0.004
12:13	0.003
12:14	0.001
12:15	0.002
12:16	0.003
12:17	0.005
12:18	0.008
12:19	0.007
12:20	0.005
12:21	0.004
12:22	0.007
12:23	0.005
12:24	0.009
12:25	0.008
12:26	0.005

12:27	0.005
12:28	0.006
12:29	0.006
12:30	0.006
12:31	0.004
12:32	0.008
12:33	0.005
12:34	0.012
12:35	0.009
12:36	0.008
12:37	0.004
12:38	0.005
12:39	0.008
12:40	0.009
12:41	0.009
12:42	0.007
12:43	0.01
12:44	0.004
12:45	0.004
12:46	0.006
12:47	0.006
12:48	0.006
12:49	0.007
12:50	0.005
12:51	0.003
12:52	0.002
12:53	0.005
12:54	0.004
12:55	0.005
12:56	0.001
12:57	0.005
12:58	0.002
12:59	0
13:00	0.001
13:01	0
13:02	0
13:03	0

Device Serial No	Log Time	Log Type	Sensor 1 Type	Sensor 1 Serial Number	Sensor 1 Status	Sensor 1 Gas Reading
592-602816	12/4/2023 16:07	Readings	PID	SC23030324C7	Normal	1.1
592-602816	12/4/2023 16:06	Readings	PID	SC23030324C7	Normal	1.2
592-602816	12/4/2023 16:05	Readings	PID	SC23030324C7	Normal	1.2
592-602816	12/4/2023 16:04	Readings	PID	SC23030324C7	Normal	1.2
592-602816	12/4/2023 16:03	Readings	PID	SC23030324C7	Normal	1.2
592-602816	12/4/2023 16:02	Readings	PID	SC23030324C7	Normal	1.2
592-602816	12/4/2023 16:01	Readings	PID	SC23030324C7	Normal	1.1
592-602816	12/4/2023 16:00	Readings	PID	SC23030324C7	Normal	1.3
592-602816	12/4/2023 15:59	Readings	PID	SC23030324C7	Normal	1.2
592-602816	12/4/2023 15:58	Readings	PID	SC23030324C7	Normal	1.3
592-602816	12/4/2023 15:57	Readings	PID	SC23030324C7	Normal	1.2
592-602816	12/4/2023 15:56	Readings	PID	SC23030324C7	Normal	1.2
592-602816	12/4/2023 15:55	Readings	PID	SC23030324C7	Normal	1.1
592-602816	12/4/2023 15:54	Readings	PID	SC23030324C7	Normal	1.1
592-602816	12/4/2023 15:53	Readings	PID	SC23030324C7	Normal	1.2
592-602816	12/4/2023 15:52	Readings	PID	SC23030324C7	Normal	1.1
592-602816	12/4/2023 15:51	Readings	PID	SC23030324C7	Normal	1.1
592-602816	12/4/2023 15:50	Readings	PID	SC23030324C7	Normal	1.1
592-602816	12/4/2023 15:49	Readings	PID	SC23030324C7	Normal	1.1
592-602816	12/4/2023 15:48	Readings	PID	SC23030324C7	Normal	1.2
592-602816	12/4/2023 15:47	Readings	PID	SC23030324C7	Normal	1.2
592-602816	12/4/2023 15:46	Readings	PID	SC23030324C7	Normal	1.2
592-602816	12/4/2023 15:45	Readings	PID	SC23030324C7	Normal	1.1
592-602816	12/4/2023 15:44	Readings	PID	SC23030324C7	Normal	1.1
592-602816	12/4/2023 15:43	Readings	PID	SC23030324C7	Normal	1.2
592-602816	12/4/2023 15:42	Readings	PID	SC23030324C7	Normal	1.2
592-602816	12/4/2023 15:41	Readings	PID	SC23030324C7	Normal	1.1
592-602816	12/4/2023 15:40	Readings	PID	SC23030324C7	Normal	1.2
592-602816	12/4/2023 15:39	Readings	PID	SC23030324C7	Normal	1.4
592-602816	12/4/2023 15:38	Readings	PID	SC23030324C7	Normal	1.2
592-602816	12/4/2023 15:37	Readings	PID	SC23030324C7	Normal	1.1
592-602816	12/4/2023 15:36	Readings	PID	SC23030324C7	Normal	1.1
592-602816	12/4/2023 15:35	Readings	PID	SC23030324C7	Normal	1.2
592-602816	12/4/2023 15:34	Readings	PID	SC23030324C7	Normal	1.1

592-602816	12/4/2023 15:33	Readings	PID	SC23030324C7	Normal	1.1
592-602816	12/4/2023 15:32	Readings	PID	SC23030324C7	Normal	1.1
592-602816	12/4/2023 15:31	Readings	PID	SC23030324C7	Normal	1.2
592-602816	12/4/2023 15:30	Readings	PID	SC23030324C7	Normal	1.2
592-602816	12/4/2023 15:29	Readings	PID	SC23030324C7	Normal	1.2
592-602816	12/4/2023 15:28	Readings	PID	SC23030324C7	Normal	1.2
592-602816	12/4/2023 15:27	Readings	PID	SC23030324C7	Normal	1.2
592-602816	12/4/2023 15:26	Readings	PID	SC23030324C7	Normal	1.2
592-602816	12/4/2023 15:25	Readings	PID	SC23030324C7	Normal	1.2
592-602816	12/4/2023 15:24	Readings	PID	SC23030324C7	Normal	1.2
592-602816	12/4/2023 15:23	Readings	PID	SC23030324C7	Normal	1.2
592-602816	12/4/2023 15:22	Readings	PID	SC23030324C7	Normal	1.2
592-602816	12/4/2023 15:21	Readings	PID	SC23030324C7	Normal	1.3
592-602816	12/4/2023 15:20	Readings	PID	SC23030324C7	Normal	1.2
592-602816	12/4/2023 15:19	Readings	PID	SC23030324C7	Normal	1.2
592-602816	12/4/2023 15:18	Readings	PID	SC23030324C7	Normal	1.1
592-602816	12/4/2023 15:17	Readings	PID	SC23030324C7	Normal	1.2
592-602816	12/4/2023 15:16	Readings	PID	SC23030324C7	Normal	1.2
592-602816	12/4/2023 15:15	Readings	PID	SC23030324C7	Normal	1.2
592-602816	12/4/2023 15:14	Readings	PID	SC23030324C7	Normal	1.2
592-602816	12/4/2023 15:13	Readings	PID	SC23030324C7	Normal	1.2
592-602816	12/4/2023 15:12	Readings	PID	SC23030324C7	Normal	1.2
592-602816	12/4/2023 15:11	Readings	PID	SC23030324C7	Normal	1.2
592-602816	12/4/2023 15:10	Readings	PID	SC23030324C7	Normal	1.3
592-602816	12/4/2023 15:09	Readings	PID	SC23030324C7	Normal	1.2
592-602816	12/4/2023 15:08	Readings	PID	SC23030324C7	Normal	1.2
592-602816	12/4/2023 15:07	Readings	PID	SC23030324C7	Normal	1.2
592-602816	12/4/2023 15:06	Readings	PID	SC23030324C7	Normal	1.2
592-602816	12/4/2023 15:05	Readings	PID	SC23030324C7	Normal	1.3
592-602816	12/4/2023 15:04	Readings	PID	SC23030324C7	Normal	1.2
592-602816	12/4/2023 15:03	Readings	PID	SC23030324C7	Normal	1.3
592-602816	12/4/2023 15:02	Readings	PID	SC23030324C7	Normal	1.4
592-602816	12/4/2023 15:01	Readings	PID	SC23030324C7	Normal	1.3
592-602816	12/4/2023 15:00	Readings	PID	SC23030324C7	Normal	1.2
592-602816	12/4/2023 14:59	Readings	PID	SC23030324C7	Normal	1.4

592-602816	12/4/2023 14:23	Readings	PID	SC23030324C7	Normal	1.1
592-602816	12/4/2023 14:22	Readings	PID	SC23030324C7	Normal	1.2
592-602816	12/4/2023 14:21	Readings	PID	SC23030324C7	Normal	1.1
592-602816	12/4/2023 14:20	Readings	PID	SC23030324C7	Normal	1.2
592-602816	12/4/2023 14:19	Readings	PID	SC23030324C7	Normal	1.2
592-602816	12/4/2023 14:18	Readings	PID	SC23030324C7	Normal	1.1
592-602816	12/4/2023 14:17	Readings	PID	SC23030324C7	Normal	1.1
592-602816	12/4/2023 14:16	Readings	PID	SC23030324C7	Normal	1.2
592-602816	12/4/2023 14:15	Readings	PID	SC23030324C7	Normal	1.2
592-602816	12/4/2023 14:14	Readings	PID	SC23030324C7	Normal	1.2
592-602816	12/4/2023 14:13	Readings	PID	SC23030324C7	Normal	1.1
592-602816	12/4/2023 14:12	Readings	PID	SC23030324C7	Normal	1.1
592-602816	12/4/2023 14:11	Readings	PID	SC23030324C7	Normal	1.2
592-602816	12/4/2023 14:10	Readings	PID	SC23030324C7	Normal	1.2
592-602816	12/4/2023 14:09	Readings	PID	SC23030324C7	Normal	1.2
592-602816	12/4/2023 14:08	Readings	PID	SC23030324C7	Normal	1.2
592-602816	12/4/2023 14:07	Readings	PID	SC23030324C7	Normal	1.2
592-602816	12/4/2023 14:06	Readings	PID	SC23030324C7	Normal	1.2
592-602816	12/4/2023 14:05	Readings	PID	SC23030324C7	Normal	1.3
592-602816	12/4/2023 14:04	Readings	PID	SC23030324C7	Normal	1.1
592-602816	12/4/2023 14:03	Readings	PID	SC23030324C7	Normal	1.2
592-602816	12/4/2023 14:02	Readings	PID	SC23030324C7	Normal	1.3
592-602816	12/4/2023 14:01	Readings	PID	SC23030324C7	Normal	1.3
592-602816	12/4/2023 14:00	Readings	PID	SC23030324C7	Normal	1.2
592-602816	12/4/2023 13:59	Readings	PID	SC23030324C7	Normal	1.3
592-602816	12/4/2023 13:58	Readings	PID	SC23030324C7	Normal	1.2
592-602816	12/4/2023 13:57	Readings	PID	SC23030324C7	Normal	1.2
592-602816	12/4/2023 13:56	Readings	PID	SC23030324C7	Normal	1.2
592-602816	12/4/2023 13:55	Readings	PID	SC23030324C7	Normal	1.3
592-602816	12/4/2023 13:54	Readings	PID	SC23030324C7	Normal	1.1
592-602816	12/4/2023 13:53	Readings	PID	SC23030324C7	Normal	1.2
592-602816	12/4/2023 13:52	Readings	PID	SC23030324C7	Normal	1.3
592-602816	12/4/2023 13:51	Readings	PID	SC23030324C7	Normal	1.3
592-602816	12/4/2023 13:50	Readings	PID	SC23030324C7	Normal	1.3
592-602816	12/4/2023 13:49	Readings	PID	SC23030324C7	Normal	1.2

592-602816	12/4/2023 13:48	Readings	PID	SC23030324C7	Normal	1.2
592-602816	12/4/2023 13:47	Readings	PID	SC23030324C7	Normal	1.2
592-602816	12/4/2023 13:46	Readings	PID	SC23030324C7	Normal	1.2
592-602816	12/4/2023 13:45	Readings	PID	SC23030324C7	Normal	1.3
592-602816	12/4/2023 13:44	Readings	PID	SC23030324C7	Normal	1.2
592-602816	12/4/2023 13:43	Readings	PID	SC23030324C7	Normal	1.2
592-602816	12/4/2023 13:42	Readings	PID	SC23030324C7	Normal	1.2
592-602816	12/4/2023 13:41	Readings	PID	SC23030324C7	Normal	1.3
592-602816	12/4/2023 13:40	Readings	PID	SC23030324C7	Normal	1.2
592-602816	12/4/2023 13:39	Readings	PID	SC23030324C7	Normal	1.3
592-602816	12/4/2023 13:38	Readings	PID	SC23030324C7	Normal	1.3
592-602816	12/4/2023 13:37	Readings	PID	SC23030324C7	Normal	1.2
592-602816	12/4/2023 13:36	Readings	PID	SC23030324C7	Normal	1.4
592-602816	12/4/2023 13:35	Readings	PID	SC23030324C7	Normal	1.4
592-602816	12/4/2023 13:34	Readings	PID	SC23030324C7	Normal	1.3
592-602816	12/4/2023 13:33	Readings	PID	SC23030324C7	Normal	1.7
592-602816	12/4/2023 13:32	Readings	PID	SC23030324C7	Normal	1.8
592-602816	12/4/2023 13:31	Readings	PID	SC23030324C7	Normal	1.4
592-602816	12/4/2023 13:30	Readings	PID	SC23030324C7	Normal	1.5
592-602816	12/4/2023 13:29	Readings	PID	SC23030324C7	Normal	1.4
592-602816	12/4/2023 13:28	Readings	PID	SC23030324C7	Normal	1.2
592-602816	12/4/2023 13:27	Readings	PID	SC23030324C7	Normal	1.2
592-602816	12/4/2023 13:26	Readings	PID	SC23030324C7	Normal	1.3
592-602816	12/4/2023 13:25	Readings	PID	SC23030324C7	Normal	1.2
592-602816	12/4/2023 13:24	Readings	PID	SC23030324C7	Normal	1.3
592-602816	12/4/2023 13:23	Readings	PID	SC23030324C7	Normal	1.3
592-602816	12/4/2023 13:22	Readings	PID	SC23030324C7	Normal	1.2
592-602816	12/4/2023 13:21	Readings	PID	SC23030324C7	Normal	1.2
592-602816	12/4/2023 13:20	Readings	PID	SC23030324C7	Normal	1.2
592-602816	12/4/2023 13:19	Readings	PID	SC23030324C7	Normal	1.2
592-602816	12/4/2023 13:18	Readings	PID	SC23030324C7	Normal	1.3
592-602816	12/4/2023 13:17	Readings	PID	SC23030324C7	Normal	1.2
592-602816	12/4/2023 13:16	Readings	PID	SC23030324C7	Normal	1.1
592-602816	12/4/2023 13:15	Readings	PID	SC23030324C7	Normal	1.1
592-602816	12/4/2023 13:14	Readings	PID	SC23030324C7	Normal	1.1

592-602816	12/4/2023 13:13	Readings	PID	SC23030324C7	Normal	1.1
592-602816	12/4/2023 13:12	Readings	PID	SC23030324C7	Normal	1.2
592-602816	12/4/2023 13:11	Readings	PID	SC23030324C7	Normal	1.2
592-602816	12/4/2023 13:10	Readings	PID	SC23030324C7	Normal	1.2
592-602816	12/4/2023 13:09	Readings	PID	SC23030324C7	Normal	1.2
592-602816	12/4/2023 13:08	Readings	PID	SC23030324C7	Normal	1.2
592-602816	12/4/2023 13:07	Readings	PID	SC23030324C7	Normal	1.2
592-602816	12/4/2023 13:06	Readings	PID	SC23030324C7	Normal	1.2
592-602816	12/4/2023 13:05	Readings	PID	SC23030324C7	Normal	1.2
592-602816	12/4/2023 13:04	Readings	PID	SC23030324C7	Normal	1.2
592-602816	12/4/2023 13:03	Readings	PID	SC23030324C7	Normal	1.3
592-602816	12/4/2023 13:02	Readings	PID	SC23030324C7	Normal	1.2
592-602816	12/4/2023 13:01	Readings	PID	SC23030324C7	Normal	1.2
592-602816	12/4/2023 13:00	Readings	PID	SC23030324C7	Normal	1.3
592-602816	12/4/2023 12:59	Readings	PID	SC23030324C7	Normal	1.3
592-602816	12/4/2023 12:58	Readings	PID	SC23030324C7	Normal	1.3
592-602816	12/4/2023 12:57	Readings	PID	SC23030324C7	Normal	1.5
592-602816	12/4/2023 12:56	Readings	PID	SC23030324C7	Normal	1.5
592-602816	12/4/2023 12:55	Readings	PID	SC23030324C7	Normal	1.2
592-602816	12/4/2023 12:54	Readings	PID	SC23030324C7	Normal	1.2
592-602816	12/4/2023 12:53	Readings	PID	SC23030324C7	Normal	1.2
592-602816	12/4/2023 12:52	Readings	PID	SC23030324C7	Normal	1.3
592-602816	12/4/2023 12:51	Readings	PID	SC23030324C7	Normal	1.3
592-602816	12/4/2023 12:50	Readings	PID	SC23030324C7	Normal	1.4
592-602816	12/4/2023 12:49	Readings	PID	SC23030324C7	Normal	1.4
592-602816	12/4/2023 12:48	Readings	PID	SC23030324C7	Normal	1.5
592-602816	12/4/2023 12:47	Readings	PID	SC23030324C7	Normal	1.3
592-602816	12/4/2023 12:46	Readings	PID	SC23030324C7	Normal	1.5
592-602816	12/4/2023 12:45	Readings	PID	SC23030324C7	Normal	1.4
592-602816	12/4/2023 12:44	Readings	PID	SC23030324C7	Normal	1.4
592-602816	12/4/2023 12:43	Readings	PID	SC23030324C7	Normal	1.5
592-602816	12/4/2023 12:42	Readings	PID	SC23030324C7	Normal	1.4
592-602816	12/4/2023 12:41	Readings	PID	SC23030324C7	Normal	1.4
592-602816	12/4/2023 12:40	Readings	PID	SC23030324C7	Normal	1.4
592-602816	12/4/2023 12:39	Readings	PID	SC23030324C7	Normal	1.4

592-602816	12/4/2023 12:03	Readings	PID	SC23030324C7	Normal	1.4
592-602816	12/4/2023 12:02	Readings	PID	SC23030324C7	Normal	1.5
592-602816	12/4/2023 12:01	Readings	PID	SC23030324C7	Normal	1.5
592-602816	12/4/2023 12:00	Readings	PID	SC23030324C7	Normal	1.5
592-602816	12/4/2023 11:59	Readings	PID	SC23030324C7	Normal	1.5
592-602816	12/4/2023 11:58	Readings	PID	SC23030324C7	Normal	1.5
592-602816	12/4/2023 11:57	Readings	PID	SC23030324C7	Normal	1.5
592-602816	12/4/2023 11:56	Readings	PID	SC23030324C7	Normal	1.6
592-602816	12/4/2023 11:55	Readings	PID	SC23030324C7	Normal	1.5
592-602816	12/4/2023 11:54	Readings	PID	SC23030324C7	Normal	1.5
592-602816	12/4/2023 11:53	Readings	PID	SC23030324C7	Normal	1.5
592-602816	12/4/2023 11:52	Readings	PID	SC23030324C7	Normal	1.5
592-602816	12/4/2023 11:51	Readings	PID	SC23030324C7	Normal	1.6
592-602816	12/4/2023 11:50	Readings	PID	SC23030324C7	Normal	1.5
592-602816	12/4/2023 11:49	Readings	PID	SC23030324C7	Normal	1.5
592-602816	12/4/2023 11:48	Readings	PID	SC23030324C7	Normal	1.9
592-602816	12/4/2023 11:47	Readings	PID	SC23030324C7	Normal	1.9
592-602816	12/4/2023 11:46	Readings	PID	SC23030324C7	Normal	1.5
592-602816	12/4/2023 11:45	Readings	PID	SC23030324C7	Normal	1.5
592-602816	12/4/2023 11:44	Readings	PID	SC23030324C7	Normal	1.6
592-602816	12/4/2023 11:43	Readings	PID	SC23030324C7	Normal	1.6
592-602816	12/4/2023 11:42	Readings	PID	SC23030324C7	Normal	1.7
592-602816	12/4/2023 11:41	Readings	PID	SC23030324C7	Normal	1.6
592-602816	12/4/2023 11:40	Readings	PID	SC23030324C7	Normal	1.6
592-602816	12/4/2023 11:39	Readings	PID	SC23030324C7	Normal	1.8
592-602816	12/4/2023 11:38	Readings	PID	SC23030324C7	Normal	1.6
592-602816	12/4/2023 11:37	Readings	PID	SC23030324C7	Normal	1.6
592-602816	12/4/2023 11:36	Readings	PID	SC23030324C7	Normal	1.6
592-602816	12/4/2023 11:35	Readings	PID	SC23030324C7	Normal	1.6
592-602816	12/4/2023 11:34	Readings	PID	SC23030324C7	Normal	1.8
592-602816	12/4/2023 11:33	Readings	PID	SC23030324C7	Normal	1.6
592-602816	12/4/2023 11:32	Readings	PID	SC23030324C7	Normal	1.7
592-602816	12/4/2023 11:31	Readings	PID	SC23030324C7	Normal	1.9
592-602816	12/4/2023 11:30	Readings	PID	SC23030324C7	Normal	1.8
592-602816	12/4/2023 11:29	Readings	PID	SC23030324C7	Normal	1.8

592-602816	12/4/2023 11:28	Readings	PID	SC23030324C7	Normal	1.6
592-602816	12/4/2023 11:27	Readings	PID	SC23030324C7	Normal	1.6
592-602816	12/4/2023 11:26	Readings	PID	SC23030324C7	Normal	1.6
592-602816	12/4/2023 11:25	Readings	PID	SC23030324C7	Normal	1.7
592-602816	12/4/2023 11:24	Readings	PID	SC23030324C7	Normal	1.6
592-602816	12/4/2023 11:23	Readings	PID	SC23030324C7	Normal	1.5
592-602816	12/4/2023 11:22	Readings	PID	SC23030324C7	Normal	1.6
592-602816	12/4/2023 11:21	Readings	PID	SC23030324C7	Normal	1.7
592-602816	12/4/2023 11:20	Readings	PID	SC23030324C7	Normal	1.6
592-602816	12/4/2023 11:19	Readings	PID	SC23030324C7	Normal	1.5
592-602816	12/4/2023 11:18	Readings	PID	SC23030324C7	Normal	1.5
592-602816	12/4/2023 11:17	Readings	PID	SC23030324C7	Normal	1.8
592-602816	12/4/2023 11:16	Readings	PID	SC23030324C7	Normal	1.7
592-602816	12/4/2023 11:15	Readings	PID	SC23030324C7	Normal	1.6
592-602816	12/4/2023 11:14	Readings	PID	SC23030324C7	Normal	1.6
592-602816	12/4/2023 11:13	Readings	PID	SC23030324C7	Normal	1.5
592-602816	12/4/2023 11:12	Readings	PID	SC23030324C7	Normal	1.5
592-602816	12/4/2023 11:11	Readings	PID	SC23030324C7	Normal	1.6
592-602816	12/4/2023 11:10	Readings	PID	SC23030324C7	Normal	1.6
592-602816	12/4/2023 11:09	Readings	PID	SC23030324C7	Normal	1.6
592-602816	12/4/2023 11:08	Readings	PID	SC23030324C7	Normal	1.6
592-602816	12/4/2023 11:07	Readings	PID	SC23030324C7	Normal	1.7
592-602816	12/4/2023 11:06	Readings	PID	SC23030324C7	Normal	1.5
592-602816	12/4/2023 11:05	Readings	PID	SC23030324C7	Normal	1.5
592-602816	12/4/2023 11:04	Readings	PID	SC23030324C7	Normal	1.5
592-602816	12/4/2023 11:03	Readings	PID	SC23030324C7	Normal	1.6
592-602816	12/4/2023 11:02	Readings	PID	SC23030324C7	Normal	1.6
592-602816	12/4/2023 11:01	Readings	PID	SC23030324C7	Normal	1.5
592-602816	12/4/2023 11:00	Readings	PID	SC23030324C7	Normal	1.7
592-602816	12/4/2023 10:59	Readings	PID	SC23030324C7	Normal	1.5
592-602816	12/4/2023 10:58	Readings	PID	SC23030324C7	Normal	1.6
592-602816	12/4/2023 10:57	Readings	PID	SC23030324C7	Normal	1.6
592-602816	12/4/2023 10:56	Readings	PID	SC23030324C7	Normal	1.6
592-602816	12/4/2023 10:55	Readings	PID	SC23030324C7	Normal	1.5
592-602816	12/4/2023 10:54	Readings	PID	SC23030324C7	Normal	1.5

592-602816	12/4/2023 10:18	Readings	PID	SC23030324C7	Normal	1.5
592-602816	12/4/2023 10:17	Readings	PID	SC23030324C7	Normal	1.5
592-602816	12/4/2023 10:16	Readings	PID	SC23030324C7	Normal	1.4
592-602816	12/4/2023 10:15	Readings	PID	SC23030324C7	Normal	1.5
592-602816	12/4/2023 10:14	Readings	PID	SC23030324C7	Normal	1.5
592-602816	12/4/2023 10:13	Readings	PID	SC23030324C7	Normal	1.5
592-602816	12/4/2023 10:12	Readings	PID	SC23030324C7	Normal	1.5
592-602816	12/4/2023 10:11	Readings	PID	SC23030324C7	Normal	1.5
592-602816	12/4/2023 10:10	Readings	PID	SC23030324C7	Normal	1.5
592-602816	12/4/2023 10:09	Readings	PID	SC23030324C7	Normal	1.5
592-602816	12/4/2023 10:08	Readings	PID	SC23030324C7	Normal	1.6
592-602816	12/4/2023 10:07	Readings	PID	SC23030324C7	Normal	1.5
592-602816	12/4/2023 10:06	Readings	PID	SC23030324C7	Normal	1.5
592-602816	12/4/2023 10:05	Readings	PID	SC23030324C7	Normal	1.6
592-602816	12/4/2023 10:04	Readings	PID	SC23030324C7	Normal	1.5
592-602816	12/4/2023 10:03	Readings	PID	SC23030324C7	Normal	1.5
592-602816	12/4/2023 10:02	Readings	PID	SC23030324C7	Normal	1.5
592-602816	12/4/2023 10:01	Readings	PID	SC23030324C7	Normal	1.6
592-602816	12/4/2023 10:00	Readings	PID	SC23030324C7	Normal	1.7
592-602816	12/4/2023 9:59	Readings	PID	SC23030324C7	Normal	1.5
592-602816	12/4/2023 9:58	Readings	PID	SC23030324C7	Normal	1.5
592-602816	12/4/2023 9:57	Readings	PID	SC23030324C7	Normal	1.6
592-602816	12/4/2023 9:56	Readings	PID	SC23030324C7	Normal	1.6
592-602816	12/4/2023 9:55	Readings	PID	SC23030324C7	Normal	1.6
592-602816	12/4/2023 9:54	Readings	PID	SC23030324C7	Normal	1.6
592-602816	12/4/2023 9:53	Readings	PID	SC23030324C7	Normal	1.6
592-602816	12/4/2023 9:52	Readings	PID	SC23030324C7	Normal	1.5
592-602816	12/4/2023 9:51	Readings	PID	SC23030324C7	Normal	1.4
592-602816	12/4/2023 9:50	Readings	PID	SC23030324C7	Normal	1.5
592-602816	12/4/2023 9:49	Readings	PID	SC23030324C7	Normal	1.5
592-602816	12/4/2023 9:48	Readings	PID	SC23030324C7	Normal	1.5
592-602816	12/4/2023 9:47	Readings	PID	SC23030324C7	Normal	1.5
592-602816	12/4/2023 9:46	Readings	PID	SC23030324C7	Normal	1.5
592-602816	12/4/2023 9:45	Readings	PID	SC23030324C7	Normal	1.5
592-602816	12/4/2023 9:44	Readings	PID	SC23030324C7	Normal	1.5

592-602816	12/4/2023 9:43	Readings	PID	SC23030324C7	Normal	1.6
592-602816	12/4/2023 9:42	Readings	PID	SC23030324C7	Normal	1.6
592-602816	12/4/2023 9:41	Readings	PID	SC23030324C7	Normal	1.5
592-602816	12/4/2023 9:40	Readings	PID	SC23030324C7	Normal	1.4
592-602816	12/4/2023 9:39	Readings	PID	SC23030324C7	Normal	1.4
592-602816	12/4/2023 9:38	Readings	PID	SC23030324C7	Normal	1.6
592-602816	12/4/2023 9:37	Readings	PID	SC23030324C7	Normal	1.6
592-602816	12/4/2023 9:36	Readings	PID	SC23030324C7	Normal	1.5
592-602816	12/4/2023 9:35	Readings	PID	SC23030324C7	Normal	1.3
592-602816	12/4/2023 9:34	Readings	PID	SC23030324C7	Normal	1.3
592-602816	12/4/2023 9:33	Readings	PID	SC23030324C7	Normal	1.4
592-602816	12/4/2023 9:32	Readings	PID	SC23030324C7	Normal	1.4
592-602816	12/4/2023 9:31	Readings	PID	SC23030324C7	Normal	1.4
592-602816	12/4/2023 9:30	Readings	PID	SC23030324C7	Normal	1.5
592-602816	12/4/2023 9:29	Readings	PID	SC23030324C7	Normal	1.8
592-602816	12/4/2023 9:28	Readings	PID	SC23030324C7	Normal	1.6
592-602816	12/4/2023 9:27	Readings	PID	SC23030324C7	Normal	1.6
592-602816	12/4/2023 9:26	Readings	PID	SC23030324C7	Normal	1.4
592-602816	12/4/2023 9:25	Readings	PID	SC23030324C7	Normal	1.4
592-602816	12/4/2023 9:24	Readings	PID	SC23030324C7	Normal	1.4
592-602816	12/4/2023 9:23	Readings	PID	SC23030324C7	Normal	1.5
592-602816	12/4/2023 9:22	Readings	PID	SC23030324C7	Normal	1.5
592-602816	12/4/2023 9:21	Readings	PID	SC23030324C7	Normal	1.6
592-602816	12/4/2023 9:20	Readings	PID	SC23030324C7	Normal	1.7
592-602816	12/4/2023 9:19	Readings	PID	SC23030324C7	Normal	1.7
592-602816	12/4/2023 9:18	Readings	PID	SC23030324C7	Normal	1.1
592-602816	12/4/2023 9:17	Readings	PID	SC23030324C7	Normal	1.1
592-602816	12/4/2023 9:16	Readings	PID	SC23030324C7	Normal	1.1
592-602816	12/4/2023 9:15	Readings	PID	SC23030324C7	Normal	1.1
592-602816	12/4/2023 9:14	Readings	PID	SC23030324C7	Normal	1.1
592-602816	12/4/2023 9:13	Readings	PID	SC23030324C7	Normal	1.1
592-602816	12/4/2023 9:12	Readings	PID	SC23030324C7	Normal	1.2
592-602816	12/4/2023 9:11	Readings	PID	SC23030324C7	Normal	1.2
592-602816	12/4/2023 9:10	Readings	PID	SC23030324C7	Normal	1.2
592-602816	12/4/2023 9:09	Readings	PID	SC23030324C7	Normal	1.1

592-602816	12/4/2023 9:08	Readings	PID	SC23030324C7	Normal	1
592-602816	12/4/2023 9:07	Readings	PID	SC23030324C7	Normal	1.1
592-602816	12/4/2023 9:06	Readings	PID	SC23030324C7	Normal	1.1
592-602816	12/4/2023 9:05	Readings	PID	SC23030324C7	Normal	1
592-602816	12/4/2023 9:04	Readings	PID	SC23030324C7	Normal	0.9
592-602816	12/4/2023 9:03	Readings	PID	SC23030324C7	Normal	0.9
592-602816	12/4/2023 9:02	Readings	PID	SC23030324C7	Normal	0.9
592-602816	12/4/2023 9:01	Readings	PID	SC23030324C7	Normal	0.8
592-602816	12/4/2023 9:00	Readings	PID	SC23030324C7	Normal	0.8
592-602816	12/4/2023 8:59	Readings	PID	SC23030324C7	Normal	0.8
592-602816	12/4/2023 8:58	Readings	PID	SC23030324C7	Normal	0.8
592-602816	12/4/2023 8:57	Readings	PID	SC23030324C7	Normal	0.7
592-602816	12/4/2023 8:56	Readings	PID	SC23030324C7	Normal	0.7
592-602816	12/4/2023 8:55	Readings	PID	SC23030324C7	Normal	0.7
592-602816	12/4/2023 8:54	Readings	PID	SC23030324C7	Normal	0.7
592-602816	12/4/2023 8:53	Readings	PID	SC23030324C7	Normal	0.7
592-602816	12/4/2023 8:52	Readings	PID	SC23030324C7	Normal	0.7
592-602816	12/4/2023 8:51	Readings	PID	SC23030324C7	Normal	0.8
592-602816	12/4/2023 8:50	Readings	PID	SC23030324C7	Normal	0.8
592-602816	12/4/2023 8:49	Readings	PID	SC23030324C7	Normal	0.8
592-602816	12/4/2023 8:48	Readings	PID	SC23030324C7	Normal	0.6
592-602816	12/4/2023 8:47	Readings	PID	SC23030324C7	Normal	0.7
592-602816	12/4/2023 8:46	Readings	PID	SC23030324C7	Normal	0.7
592-602816	12/4/2023 8:45	Readings	PID	SC23030324C7	Normal	0.8
592-602816	12/4/2023 8:44	Readings	PID	SC23030324C7	Normal	0.6
592-602816	12/4/2023 8:43	Readings	PID	SC23030324C7	Normal	0.6
592-602816	12/4/2023 8:42	Readings	PID	SC23030324C7	Normal	0.5
592-602816	12/4/2023 8:41	Readings	PID	SC23030324C7	Normal	0.5
592-602816	12/4/2023 8:40	Readings	PID	SC23030324C7	Normal	0.4
592-602816	12/4/2023 8:39	Readings	PID	SC23030324C7	Normal	0.4
592-602816	12/4/2023 8:38	Readings	PID	SC23030324C7	Normal	0.4
592-602816	12/4/2023 8:37	Readings	PID	SC23030324C7	Normal	0.4
592-602816	12/4/2023 8:36	Readings	PID	SC23030324C7	Normal	0.3
592-602816	12/4/2023 8:35	Readings	PID	SC23030324C7	Normal	0.3
592-602816	12/4/2023 8:34	Readings	PID	SC23030324C7	Normal	0.3

592-602816	12/4/2023 8:33	Readings	PID	SC23030324C7	Normal	0.2
592-602816	12/4/2023 8:32	Readings	PID	SC23030324C7	Normal	0.2
592-602816	12/4/2023 8:31	Readings	PID	SC23030324C7	Normal	0.2
592-602816	12/4/2023 8:30	Readings	PID	SC23030324C7	Normal	0.2
592-602816	12/4/2023 8:29	Readings	PID	SC23030324C7	Normal	0.2
592-602816	12/4/2023 8:28	Readings	PID	SC23030324C7	Normal	0.2
592-602816	12/4/2023 8:27	Readings	PID	SC23030324C7	Normal	0.1
592-602816	12/4/2023 8:26	Readings	PID	SC23030324C7	Normal	0
592-602816	12/4/2023 8:25	Readings	PID	SC23030324C7	Normal	0
592-602816	12/4/2023 8:24	Readings	PID	SC23030324C7	Normal	0
592-602816	12/4/2023 8:23	Readings	PID	SC23030324C7	Normal	0
592-602816	12/4/2023 8:22	Readings	PID	SC23030324C7	Normal	0
592-602816	12/4/2023 8:21	Readings	PID	SC23030324C7	Normal	0
592-602816	12/4/2023 8:20	Readings	PID	SC23030324C7	Normal	0
592-602816	12/4/2023 8:19	Readings	PID	SC23030324C7	Normal	0
592-602816	12/4/2023 8:18	Readings	PID	SC23030324C7	Normal	0
592-602816	12/4/2023 8:17	Readings	PID	SC23030324C7	Normal	0.7
592-602816	12/4/2023 8:16	Readings	PID	SC23030324C7	Normal	0
592-602816	12/4/2023 8:15	Readings	PID	SC23030324C7	Normal	0
592-602816	12/4/2023 8:14	Readings	PID	SC23030324C7	Normal	0
592-602816	12/4/2023 8:13	Readings	PID	SC23030324C7	Normal	0
592-602816	12/4/2023 8:12	Readings	PID	SC23030324C7	Normal	0
592-602816	12/4/2023 8:11	Readings	PID	SC23030324C7	Normal	0
592-602816	12/4/2023 8:10	Readings	PID	SC23030324C7	Normal	0
592-602816	12/4/2023 8:09	CONFIG	PID	SC23030324C7		

Instrument Name	DustTrak II
Model Number	8530
Serial Number	8530113005
Firmware Version	3.1
Calibration Date	2/11/2023
Test Name	MANUAL_015
Test Start Time	7:04:10 AM
Test Start Date	12/4/2023
Test Length [D:H:M]	0:07:48
Test Interval [M:S]	1:00
Mass Average [mg/m3]	0.023
Mass Minimum [mg/m3]	0.012
Mass Maximum [mg/m3]	0.149
Mass TWA [mg/m3]	0.023
Photometric User Cal	1
Flow User Cal	0
Errors	
Number of Samples	468

Elapsed Time [s]	Mass [mg/m3]	Alarms	Errors
7:04	0.033		
7:05	0.149		
7:06	0.02		
7:07	0.02		
7:08	0.022		
7:09	0.018		
7:10	0.018		
7:11	0.017		
7:12	0.018		
7:13	0.017		
7:14	0.019		
7:15	0.02		
7:16	0.018		
7:17	0.017		
7:18	0.036		
7:19	0.026		
7:20	0.022		
7:21	0.02		
7:22	0.02		
7:23	0.02		
7:24	0.019		
7:25	0.019		
7:26	0.021		
7:27	0.018		
7:28	0.019		
7:29	0.018		
7:30	0.018		

7:31	0.018
7:32	0.02
7:33	0.021
7:34	0.018
7:35	0.017
7:36	0.018
7:37	0.02
7:38	0.019
7:39	0.019
7:40	0.018
7:41	0.018
7:42	0.018
7:43	0.02
7:44	0.018
7:45	0.02
7:46	0.023
7:47	0.021
7:48	0.02
7:49	0.019
7:50	0.036
7:51	0.026
7:52	0.023
7:53	0.023
7:54	0.025
7:55	0.023
7:56	0.022
7:57	0.022
7:58	0.02
7:59	0.021
8:00	0.022
8:01	0.02
8:02	0.023
8:03	0.025
8:04	0.027
8:05	0.029
8:06	0.028
8:07	0.031
8:08	0.048
8:09	0.05
8:10	0.044
8:11	0.036
8:12	0.035
8:13	0.032
8:14	0.027
8:15	0.029
8:16	0.03
8:17	0.027

8:18	0.028
8:19	0.027
8:20	0.028
8:21	0.026
8:22	0.026
8:23	0.026
8:24	0.027
8:25	0.029
8:26	0.03
8:27	0.035
8:28	0.028
8:29	0.03
8:30	0.024
8:31	0.025
8:32	0.029
8:33	0.028
8:34	0.026
8:35	0.032
8:36	0.03
8:37	0.031
8:38	0.032
8:39	0.051
8:40	0.057
8:41	0.055
8:42	0.042
8:43	0.032
8:44	0.033
8:45	0.028
8:46	0.031
8:47	0.028
8:48	0.041
8:49	0.038
8:50	0.027
8:51	0.032
8:52	0.044
8:53	0.037
8:54	0.029
8:55	0.029
8:56	0.033
8:57	0.031
8:58	0.03
8:59	0.031
9:00	0.025
9:01	0.026
9:02	0.025
9:03	0.024
9:04	0.027

9:05	0.027
9:06	0.028
9:07	0.023
9:08	0.023
9:09	0.024
9:10	0.023
9:11	0.024
9:12	0.027
9:13	0.026
9:14	0.024
9:15	0.024
9:16	0.023
9:17	0.026
9:18	0.024
9:19	0.024
9:20	0.023
9:21	0.023
9:22	0.023
9:23	0.021
9:24	0.026
9:25	0.024
9:26	0.03
9:27	0.025
9:28	0.024
9:29	0.025
9:30	0.023
9:31	0.022
9:32	0.022
9:33	0.021
9:34	0.021
9:35	0.028
9:36	0.025
9:37	0.023
9:38	0.023
9:39	0.027
9:40	0.024
9:41	0.025
9:42	0.032
9:43	0.033
9:44	0.035
9:45	0.03
9:46	0.028
9:47	0.032
9:48	0.031
9:49	0.025
9:50	0.025
9:51	0.023

9:52	0.027
9:53	0.022
9:54	0.025
9:55	0.027
9:56	0.023
9:57	0.024
9:58	0.027
9:59	0.026
10:00	0.022
10:01	0.024
10:02	0.025
10:03	0.021
10:04	0.028
10:05	0.026
10:06	0.026
10:07	0.028
10:08	0.025
10:09	0.03
10:10	0.023
10:11	0.028
10:12	0.029
10:13	0.025
10:14	0.029
10:15	0.031
10:16	0.026
10:17	0.034
10:18	0.034
10:19	0.025
10:20	0.024
10:21	0.029
10:22	0.03
10:23	0.03
10:24	0.03
10:25	0.027
10:26	0.032
10:27	0.027
10:28	0.026
10:29	0.024
10:30	0.023
10:31	0.027
10:32	0.024
10:33	0.024
10:34	0.026
10:35	0.028
10:36	0.025
10:37	0.024
10:38	0.025

10:39	0.021
10:40	0.019
10:41	0.025
10:42	0.028
10:43	0.024
10:44	0.021
10:45	0.024
10:46	0.021
10:47	0.02
10:48	0.017
10:49	0.018
10:50	0.017
10:51	0.017
10:52	0.017
10:53	0.023
10:54	0.023
10:55	0.019
10:56	0.018
10:57	0.023
10:58	0.023
10:59	0.019
11:00	0.02
11:01	0.021
11:02	0.02
11:03	0.026
11:04	0.026
11:05	0.022
11:06	0.026
11:07	0.024
11:08	0.027
11:09	0.029
11:10	0.03
11:11	0.027
11:12	0.03
11:13	0.022
11:14	0.026
11:15	0.026
11:16	0.027
11:17	0.025
11:18	0.028
11:19	0.028
11:20	0.021
11:21	0.025
11:22	0.022
11:23	0.026
11:24	0.021
11:25	0.024

11:26	0.024
11:27	0.026
11:28	0.02
11:29	0.024
11:30	0.023
11:31	0.027
11:32	0.024
11:33	0.024
11:34	0.025
11:35	0.026
11:36	0.023
11:37	0.023
11:38	0.019
11:39	0.017
11:40	0.017
11:41	0.018
11:42	0.017
11:43	0.018
11:44	0.02
11:45	0.018
11:46	0.017
11:47	0.017
11:48	0.018
11:49	0.017
11:50	0.018
11:51	0.019
11:52	0.017
11:53	0.017
11:54	0.017
11:55	0.018
11:56	0.022
11:57	0.016
11:58	0.018
11:59	0.018
12:00	0.018
12:01	0.017
12:02	0.02
12:03	0.015
12:04	0.016
12:05	0.019
12:06	0.019
12:07	0.02
12:08	0.021
12:09	0.02
12:10	0.021
12:11	0.021
12:12	0.018

12:13	0.019
12:14	0.019
12:15	0.023
12:16	0.02
12:17	0.026
12:18	0.02
12:19	0.018
12:20	0.027
12:21	0.023
12:22	0.028
12:23	0.02
12:24	0.02
12:25	0.024
12:26	0.02
12:27	0.018
12:28	0.019
12:29	0.018
12:30	0.021
12:31	0.017
12:32	0.019
12:33	0.017
12:34	0.02
12:35	0.017
12:36	0.017
12:37	0.016
12:38	0.022
12:39	0.019
12:40	0.018
12:41	0.015
12:42	0.019
12:43	0.015
12:44	0.016
12:45	0.016
12:46	0.018
12:47	0.019
12:48	0.017
12:49	0.018
12:50	0.019
12:51	0.016
12:52	0.016
12:53	0.018
12:54	0.019
12:55	0.018
12:56	0.018
12:57	0.021
12:58	0.019
12:59	0.017

13:00	0.022
13:01	0.023
13:02	0.018
13:03	0.016
13:04	0.016
13:05	0.016
13:06	0.023
13:07	0.024
13:08	0.02
13:09	0.018
13:10	0.015
13:11	0.018
13:12	0.018
13:13	0.023
13:14	0.02
13:15	0.021
13:16	0.017
13:17	0.016
13:18	0.016
13:19	0.02
13:20	0.018
13:21	0.022
13:22	0.02
13:23	0.02
13:24	0.018
13:25	0.017
13:26	0.02
13:27	0.02
13:28	0.016
13:29	0.017
13:30	0.026
13:31	0.023
13:32	0.022
13:33	0.018
13:34	0.015
13:35	0.018
13:36	0.018
13:37	0.017
13:38	0.023
13:39	0.017
13:40	0.022
13:41	0.017
13:42	0.014
13:43	0.015
13:44	0.014
13:45	0.015
13:46	0.018

13:47	0.024
13:48	0.022
13:49	0.016
13:50	0.02
13:51	0.018
13:52	0.018
13:53	0.024
13:54	0.019
13:55	0.016
13:56	0.022
13:57	0.02
13:58	0.015
13:59	0.02
14:00	0.021
14:01	0.02
14:02	0.021
14:03	0.022
14:04	0.02
14:05	0.018
14:06	0.017
14:07	0.021
14:08	0.016
14:09	0.014
14:10	0.017
14:11	0.016
14:12	0.02
14:13	0.022
14:14	0.019
14:15	0.021
14:16	0.015
14:17	0.013
14:18	0.017
14:19	0.017
14:20	0.019
14:21	0.018
14:22	0.016
14:23	0.018
14:24	0.017
14:25	0.016
14:26	0.019
14:27	0.021
14:28	0.022
14:29	0.018
14:30	0.023
14:31	0.018
14:32	0.023
14:33	0.019

14:34	0.025
14:35	0.019
14:36	0.012
14:37	0.017
14:38	0.021
14:39	0.019
14:40	0.024
14:41	0.031
14:42	0.025
14:43	0.032
14:44	0.018
14:45	0.029
14:46	0.025
14:47	0.078
14:48	0.017
14:49	0.017
14:50	0.021
14:51	0.02

Device Serial No	Log Time	Log Type	Sensor 1 Type	Sensor 1 Serial Number	Sensor 1 Status	Sensor 1 Gas Reading
592-600871	12/4/2023 16:05	Readings	PID	SC23030408A8	Normal	0
592-600871	12/4/2023 16:04	Readings	PID	SC23030408A8	Normal	0
592-600871	12/4/2023 16:03	Readings	PID	SC23030408A8	Normal	0
592-600871	12/4/2023 16:02	Readings	PID	SC23030408A8	Normal	0
592-600871	12/4/2023 16:01	Readings	PID	SC23030408A8	Normal	0
592-600871	12/4/2023 16:00	Readings	PID	SC23030408A8	Normal	0
592-600871	12/4/2023 15:59	Readings	PID	SC23030408A8	Normal	0
592-600871	12/4/2023 15:58	Readings	PID	SC23030408A8	Normal	0
592-600871	12/4/2023 15:57	Readings	PID	SC23030408A8	Normal	0
592-600871	12/4/2023 15:56	Readings	PID	SC23030408A8	Normal	0
592-600871	12/4/2023 15:55	Readings	PID	SC23030408A8	Normal	0
592-600871	12/4/2023 15:54	Readings	PID	SC23030408A8	Normal	0
592-600871	12/4/2023 15:53	Readings	PID	SC23030408A8	Normal	0
592-600871	12/4/2023 15:52	Readings	PID	SC23030408A8	Normal	0
592-600871	12/4/2023 15:51	Readings	PID	SC23030408A8	Normal	0
592-600871	12/4/2023 15:50	Readings	PID	SC23030408A8	Normal	0
592-600871	12/4/2023 15:49	Readings	PID	SC23030408A8	Normal	0
592-600871	12/4/2023 15:48	Readings	PID	SC23030408A8	Normal	0
592-600871	12/4/2023 15:47	Readings	PID	SC23030408A8	Normal	0
592-600871	12/4/2023 15:46	Readings	PID	SC23030408A8	Normal	0
592-600871	12/4/2023 15:45	Readings	PID	SC23030408A8	Normal	0
592-600871	12/4/2023 15:44	Readings	PID	SC23030408A8	Normal	0
592-600871	12/4/2023 15:43	Readings	PID	SC23030408A8	Normal	0
592-600871	12/4/2023 15:42	Readings	PID	SC23030408A8	Normal	0
592-600871	12/4/2023 15:41	Readings	PID	SC23030408A8	Normal	0
592-600871	12/4/2023 15:40	Readings	PID	SC23030408A8	Normal	0
592-600871	12/4/2023 15:39	Readings	PID	SC23030408A8	Normal	0
592-600871	12/4/2023 15:38	Readings	PID	SC23030408A8	Normal	0
592-600871	12/4/2023 15:37	Readings	PID	SC23030408A8	Normal	0
592-600871	12/4/2023 15:36	Readings	PID	SC23030408A8	Normal	0
592-600871	12/4/2023 15:35	Readings	PID	SC23030408A8	Normal	0
592-600871	12/4/2023 15:34	Readings	PID	SC23030408A8	Normal	0
592-600871	12/4/2023 15:33	Readings	PID	SC23030408A8	Normal	0
592-600871	12/4/2023 15:32	Readings	PID	SC23030408A8	Normal	0

592-600871	12/4/2023 8:31 Readings	PID	SC23030408A8	Normal	0
592-600871	12/4/2023 8:30 Readings	PID	SC23030408A8	Normal	0
592-600871	12/4/2023 8:29 Readings	PID	SC23030408A8	Normal	0
592-600871	12/4/2023 8:28 Readings	PID	SC23030408A8	Normal	0
592-600871	12/4/2023 8:27 Readings	PID	SC23030408A8	Normal	0
592-600871	12/4/2023 8:26 Readings	PID	SC23030408A8	Normal	0
592-600871	12/4/2023 8:25 Readings	PID	SC23030408A8	Normal	0
592-600871	12/4/2023 8:24 Readings	PID	SC23030408A8	Normal	0
592-600871	12/4/2023 8:23 Readings	PID	SC23030408A8	Normal	0
592-600871	12/4/2023 8:22 Readings	PID	SC23030408A8	Normal	0
592-600871	12/4/2023 8:21 Readings	PID	SC23030408A8	Normal	0
592-600871	12/4/2023 8:20 Readings	PID	SC23030408A8	Normal	0
592-600871	12/4/2023 8:19 Readings	PID	SC23030408A8	Normal	0
592-600871	12/4/2023 8:18 Readings	PID	SC23030408A8	Normal	0
592-600871	12/4/2023 8:17 CONFIG	PID	SC23030408A8		