



DAILY STATUS REPORT

Prepared By:

Victor Barraza

WEATHER	Snow		Rain		Overcast	x	Partly Cloudy		Bright Sun		Wind
TEMP.	< 32	x	32-50		50-70		70-85		>85		N-8 MPH

IEC Project No:	13928	NYSDEC BCP Site No:	C224367	Date:	12/05/23
Project:	251 Douglass Street, Brooklyn, NY				

<p>Consultant: Impact Environmental Engineering and Geology, PLLC (IEEG)</p> <p>Time On: 06:50 Time Out: 15:00</p>	<p>Personnel On Site: IEEG (Environmental) –Victor Barraza, Gwen Lynn GES (Geotech)- Leo WSP- Charlie Broadway Construction Group - Tom Caporale</p> <p>Equipment On Site: Minirae 3000 PID, DustTrak II, Mud rotary rig</p>
---	--

Scope of Work: GES continues to advance ISS-B-1 (Mix B).

Site Activities:

- Deploy three (3) CAMP units at the start of the workday;
- GES mobilizes to ISS-B-3 (Mix B) and completes advancing boring at Column 304 and 337 overlap to 50-foot bgs. After completion, GES grouted the boring and places all liquid I not labeled drums to be stored on-Site; and
- GES generated 7 drums total with mud pan water and excess soil.

Community Air Monitoring Program (CAMP) - CAMP action level for dust (0.1 mg/m³) and VOCs (5 ppm)

- PID remained at nominal levels throughout the day;
- No sustained dust exceedances were observed over a 1-min period during monitoring;
- Startup Upwind Conditions – PID = 0.0 ppm, Dust = 0.016 mg/m³ @ 06:55.
- High Conditions (Upwind) – PID = 0.5 ppm @ 15:02, Dust = 0.061 mg/m³ @ 13:58
- High Conditions (Downwind 1) – PID = 1.7 ppm @ 08:43, Dust = 0.225 mg/m³ @ 06:56
- High Conditions (Downwind 2) – PID = 0.0 ppm, Dust = 0.468 mg/m³ @ 07:04

Notable Site Conditions:

- No Site work other than GES Core sampling.
- GES conducting continuous sampling every 2-feet.

Planned for the Next Day/Week:

- Site excavation to 4-foot bgs in WC-4 and WC-7;
- Breaking up of concrete from previous building slabs in WC-4 and WC-7

PHOTO LOG

251 DOUGLASS STREET, BROOKLYN, NY



Photo 1-
Representative
view of ISS-B-1
being advanced at
overlap of Columns
304 and 337 (Mix
B).



Photo 2 –
Representative
view of liquid from
rid mud pan being
drummed following
the completion
boring for Mix B.



Photo 3-
Representative
view of sample
 from 48-50-feet bgs
 for boring at Colum
 304 and 337
 overlap.



Photo 4 –
Representative
view of ISS-B-1 (Mix
B) and ISS-B-3 (Mix
C) samples.



Photo 5-
Representative
view of GES rig tires
being washed at
truck wash prior to
leaving the Site.



SITE PLANS

251 DOUGLASS STREET, BROOKLYN, NY



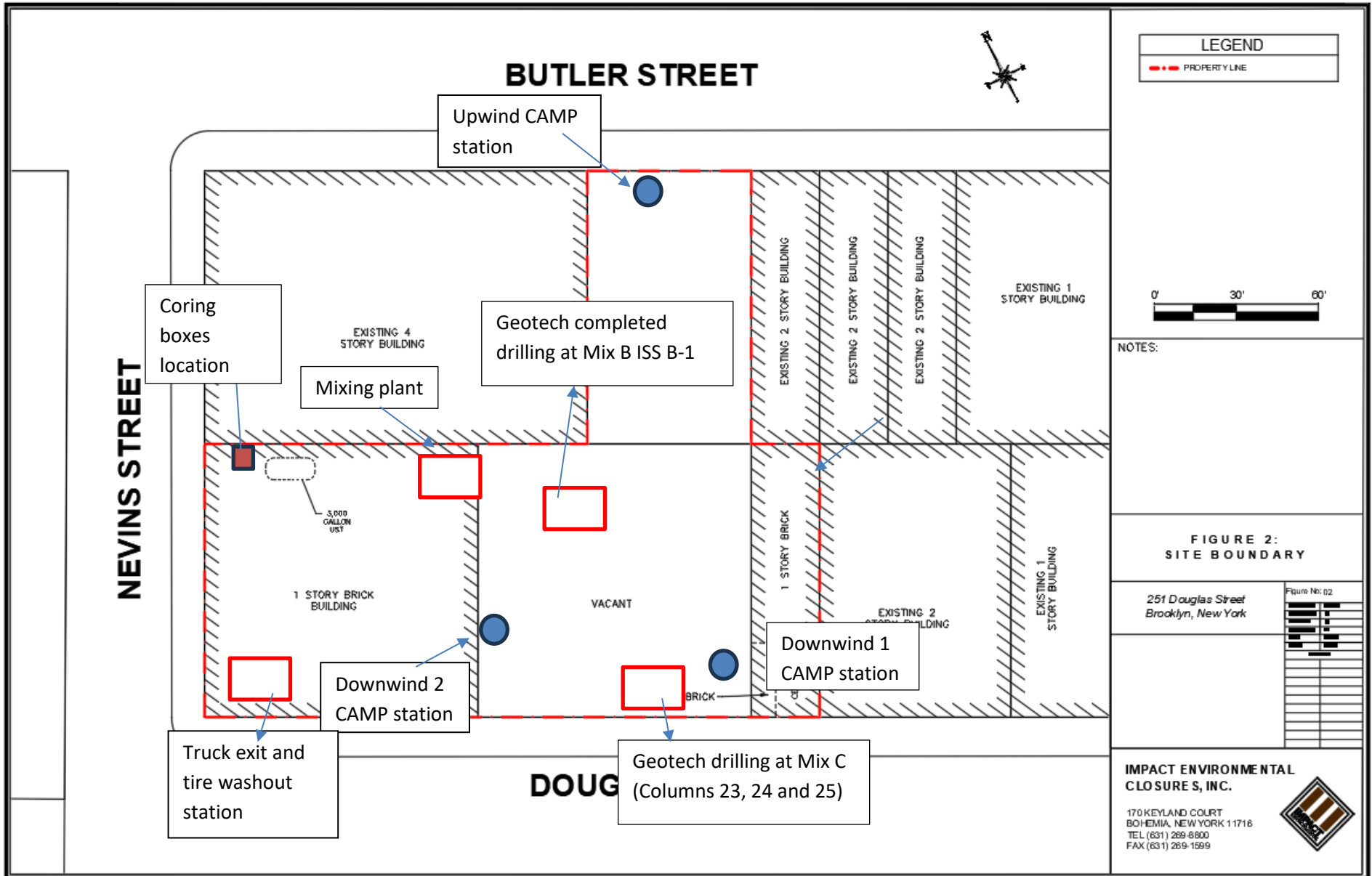

NEVINS STREET

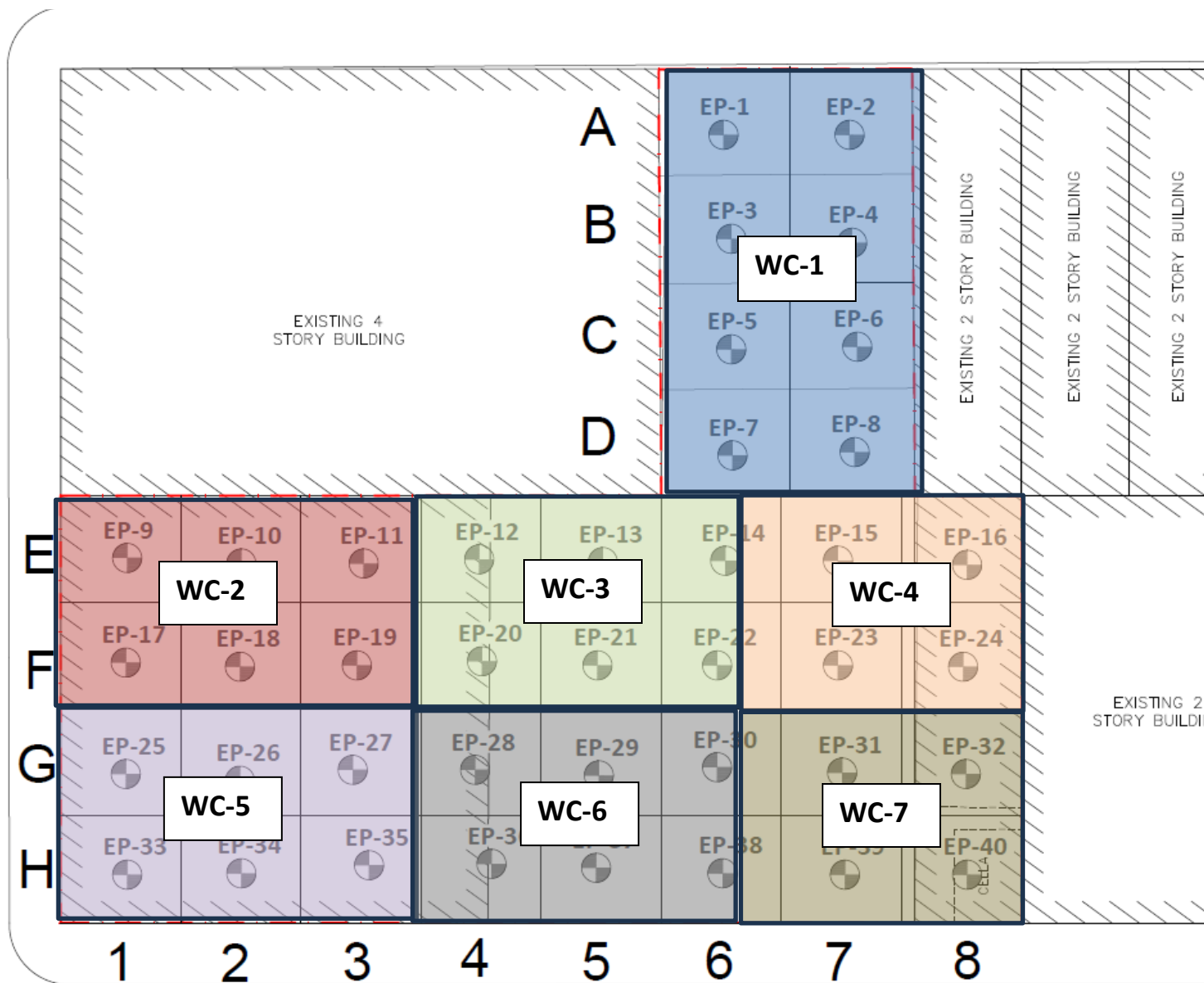



IMPACT ENVIRONMENTAL

170 Keyland Court | Bohemia | NY | 11716 | 631.269.8800

welcome to solid ground...

www.impactenvironmental.com

UPWIND CAMP READINGS

251 DOUGLASS STREET, BROOKLYN, NY

Instrument Name	DustTrak II
Model Number	8530
Serial Number	8530173225
Firmware Version	3.1
Calibration Date	11/30/2022
Test Name	MANUAL_001
Test Start Time	6:55:24 AM
Test Start Date	12/5/2023
Test Length [D:H:M]	0:07:37
Test Interval [M:S]	1:00
Mass Average [mg/m3]	0.026
Mass Minimum [mg/m3]	0.011
Mass Maximum [mg/m3]	0.061
Mass TWA [mg/m3]	0.025
Photometric User Cal	1
Flow User Cal	0
Errors	
Number of Samples	457

Elapsed Time [s]	Mass [mg/m3]	Alarms	Errors
6:55	0.016		
6:56	0.011		
6:57	0.011		
6:58	0.011		
6:59	0.013		
7:00	0.012		
7:01	0.014		
7:02	0.015		
7:03	0.014		
7:04	0.024		
7:05	0.023		
7:06	0.055		
7:07	0.028		
7:08	0.033		
7:09	0.016		
7:10	0.017		
7:11	0.039		
7:12	0.015		
7:13	0.018		
7:14	0.014		
7:15	0.015		
7:16	0.017		
7:17	0.021		
7:18	0.021		
7:19	0.017		
7:20	0.016		
7:21	0.016		

7:22	0.017
7:23	0.017
7:24	0.018
7:25	0.017
7:26	0.017
7:27	0.017
7:28	0.019
7:29	0.019
7:30	0.019
7:31	0.021
7:32	0.024
7:33	0.02
7:34	0.017
7:35	0.017
7:36	0.016
7:37	0.017
7:38	0.019
7:39	0.019
7:40	0.018
7:41	0.018
7:42	0.018
7:43	0.018
7:44	0.016
7:45	0.02
7:46	0.019
7:47	0.018
7:48	0.018
7:49	0.018
7:50	0.018
7:51	0.024
7:52	0.02
7:53	0.018
7:54	0.019
7:55	0.02
7:56	0.022
7:57	0.021
7:58	0.021
7:59	0.02
8:00	0.027
8:01	0.022
8:02	0.022
8:03	0.021
8:04	0.021
8:05	0.02
8:06	0.018
8:07	0.017
8:08	0.019

8:09	0.02
8:10	0.02
8:11	0.019
8:12	0.02
8:13	0.021
8:14	0.021
8:15	0.02
8:16	0.02
8:17	0.021
8:18	0.022
8:19	0.023
8:20	0.02
8:21	0.02
8:22	0.02
8:23	0.019
8:24	0.02
8:25	0.021
8:26	0.021
8:27	0.021
8:28	0.023
8:29	0.02
8:30	0.021
8:31	0.024
8:32	0.029
8:33	0.028
8:34	0.026
8:35	0.027
8:36	0.024
8:37	0.023
8:38	0.022
8:39	0.024
8:40	0.021
8:41	0.024
8:42	0.026
8:43	0.023
8:44	0.022
8:45	0.023
8:46	0.021
8:47	0.018
8:48	0.02
8:49	0.02
8:50	0.021
8:51	0.022
8:52	0.022
8:53	0.021
8:54	0.022
8:55	0.023

8:56	0.023
8:57	0.024
8:58	0.022
8:59	0.023
9:00	0.023
9:01	0.026
9:02	0.029
9:03	0.028
9:04	0.025
9:05	0.025
9:06	0.026
9:07	0.028
9:08	0.029
9:09	0.031
9:10	0.028
9:11	0.026
9:12	0.022
9:13	0.022
9:14	0.023
9:15	0.027
9:16	0.026
9:17	0.025
9:18	0.024
9:19	0.027
9:20	0.026
9:21	0.025
9:22	0.028
9:23	0.027
9:24	0.03
9:25	0.027
9:26	0.025
9:27	0.027
9:28	0.029
9:29	0.027
9:30	0.024
9:31	0.028
9:32	0.027
9:33	0.023
9:34	0.024
9:35	0.027
9:36	0.025
9:37	0.029
9:38	0.029
9:39	0.031
9:40	0.029
9:41	0.026
9:42	0.03

9:43	0.028
9:44	0.028
9:45	0.027
9:46	0.028
9:47	0.028
9:48	0.026
9:49	0.026
9:50	0.027
9:51	0.026
9:52	0.025
9:53	0.028
9:54	0.027
9:55	0.03
9:56	0.033
9:57	0.027
9:58	0.026
9:59	0.028
10:00	0.025
10:01	0.023
10:02	0.024
10:03	0.024
10:04	0.023
10:05	0.026
10:06	0.029
10:07	0.035
10:08	0.05
10:09	0.049
10:10	0.038
10:11	0.03
10:12	0.027
10:13	0.03
10:14	0.03
10:15	0.03
10:16	0.039
10:17	0.043
10:18	0.026
10:19	0.027
10:20	0.026
10:21	0.025
10:22	0.023
10:23	0.026
10:24	0.024
10:25	0.023
10:26	0.025
10:27	0.026
10:28	0.025
10:29	0.026

10:30	0.027
10:31	0.029
10:32	0.028
10:33	0.027
10:34	0.029
10:35	0.031
10:36	0.028
10:37	0.025
10:38	0.026
10:39	0.037
10:40	0.028
10:41	0.026
10:42	0.031
10:43	0.03
10:44	0.031
10:45	0.03
10:46	0.03
10:47	0.031
10:48	0.027
10:49	0.027
10:50	0.028
10:51	0.023
10:52	0.025
10:53	0.029
10:54	0.032
10:55	0.026
10:56	0.028
10:57	0.028
10:58	0.033
10:59	0.036
11:00	0.029
11:01	0.031
11:02	0.03
11:03	0.032
11:04	0.031
11:05	0.028
11:06	0.027
11:07	0.04
11:08	0.037
11:09	0.032
11:10	0.034
11:11	0.032
11:12	0.031
11:13	0.031
11:14	0.025
11:15	0.025
11:16	0.025

11:17	0.027
11:18	0.028
11:19	0.03
11:20	0.027
11:21	0.026
11:22	0.026
11:23	0.029
11:24	0.029
11:25	0.026
11:26	0.032
11:27	0.028
11:28	0.03
11:29	0.03
11:30	0.029
11:31	0.033
11:32	0.034
11:33	0.033
11:34	0.026
11:35	0.031
11:36	0.028
11:37	0.027
11:38	0.026
11:39	0.03
11:40	0.031
11:41	0.037
11:42	0.038
11:43	0.03
11:44	0.033
11:45	0.034
11:46	0.032
11:47	0.039
11:48	0.032
11:49	0.026
11:50	0.028
11:51	0.038
11:52	0.028
11:53	0.027
11:54	0.029
11:55	0.03
11:56	0.047
11:57	0.036
11:58	0.034
11:59	0.029
12:00	0.026
12:01	0.026
12:02	0.026
12:03	0.025

12:04	0.025
12:05	0.028
12:06	0.031
12:07	0.028
12:08	0.027
12:09	0.028
12:10	0.03
12:11	0.028
12:12	0.031
12:13	0.028
12:14	0.031
12:15	0.028
12:16	0.028
12:17	0.03
12:18	0.03
12:19	0.028
12:20	0.027
12:21	0.025
12:22	0.026
12:23	0.025
12:24	0.029
12:25	0.029
12:26	0.026
12:27	0.025
12:28	0.027
12:29	0.026
12:30	0.028
12:31	0.032
12:32	0.03
12:33	0.025
12:34	0.025
12:35	0.024
12:36	0.026
12:37	0.027
12:38	0.027
12:39	0.032
12:40	0.03
12:41	0.026
12:42	0.025
12:43	0.027
12:44	0.026
12:45	0.027
12:46	0.028
12:47	0.028
12:48	0.028
12:49	0.028
12:50	0.026

12:51	0.025
12:52	0.024
12:53	0.025
12:54	0.025
12:55	0.025
12:56	0.028
12:57	0.027
12:58	0.027
12:59	0.026
13:00	0.026
13:01	0.026
13:02	0.028
13:03	0.026
13:04	0.026
13:05	0.027
13:06	0.025
13:07	0.03
13:08	0.026
13:09	0.033
13:10	0.028
13:11	0.032
13:12	0.03
13:13	0.028
13:14	0.025
13:15	0.025
13:16	0.026
13:17	0.027
13:18	0.027
13:19	0.028
13:20	0.027
13:21	0.027
13:22	0.029
13:23	0.033
13:24	0.038
13:25	0.027
13:26	0.026
13:27	0.029
13:28	0.03
13:29	0.03
13:30	0.031
13:31	0.03
13:32	0.031
13:33	0.033
13:34	0.029
13:35	0.03
13:36	0.029
13:37	0.029

13:38	0.03
13:39	0.029
13:40	0.027
13:41	0.024
13:42	0.025
13:43	0.025
13:44	0.025
13:45	0.028
13:46	0.034
13:47	0.037
13:48	0.031
13:49	0.026
13:50	0.03
13:51	0.031
13:52	0.028
13:53	0.027
13:54	0.026
13:55	0.032
13:56	0.032
13:57	0.029
13:58	0.061
13:59	0.028
14:00	0.028
14:01	0.028
14:02	0.031
14:03	0.029
14:04	0.03
14:05	0.03
14:06	0.031
14:07	0.028
14:08	0.03
14:09	0.03
14:10	0.029
14:11	0.027
14:12	0.03
14:13	0.031
14:14	0.03
14:15	0.029
14:16	0.031
14:17	0.033
14:18	0.032
14:19	0.031
14:20	0.029
14:21	0.028
14:22	0.029
14:23	0.029
14:24	0.03

14:25	0.03
14:26	0.033
14:27	0.032
14:28	0.03
14:29	0.028
14:30	0.03
14:31	0.03

Device Serial No	Log Time	Log Type	Sensor 1 Type	Sensor 1 Serial Number	Sensor 1 Status	Sensor 1 Gas Reading
592-929156	12/5/2023 15:50	Readings	PID	SC23030065D3	Normal	0.3
592-929156	12/5/2023 15:49	Readings	PID	SC23030065D3	Normal	0.3
592-929156	12/5/2023 15:48	Readings	PID	SC23030065D3	Normal	0.4
592-929156	12/5/2023 15:47	Readings	PID	SC23030065D3	Normal	0.3
592-929156	12/5/2023 15:46	Readings	PID	SC23030065D3	Normal	0.3
592-929156	12/5/2023 15:45	Readings	PID	SC23030065D3	Normal	0.3
592-929156	12/5/2023 15:44	Readings	PID	SC23030065D3	Normal	0.3
592-929156	12/5/2023 15:43	Readings	PID	SC23030065D3	Normal	0.3
592-929156	12/5/2023 15:42	Readings	PID	SC23030065D3	Normal	0.4
592-929156	12/5/2023 15:41	Readings	PID	SC23030065D3	Normal	0.3
592-929156	12/5/2023 15:40	Readings	PID	SC23030065D3	Normal	0.4
592-929156	12/5/2023 15:39	Readings	PID	SC23030065D3	Normal	0.3
592-929156	12/5/2023 15:38	Readings	PID	SC23030065D3	Normal	0.3
592-929156	12/5/2023 15:37	Readings	PID	SC23030065D3	Normal	0.3
592-929156	12/5/2023 15:36	Readings	PID	SC23030065D3	Normal	0.3
592-929156	12/5/2023 15:35	Readings	PID	SC23030065D3	Normal	0.3
592-929156	12/5/2023 15:34	Readings	PID	SC23030065D3	Normal	0.4
592-929156	12/5/2023 15:33	Readings	PID	SC23030065D3	Normal	0.3
592-929156	12/5/2023 15:32	Readings	PID	SC23030065D3	Normal	0.3
592-929156	12/5/2023 15:31	Readings	PID	SC23030065D3	Normal	0.3
592-929156	12/5/2023 15:30	Readings	PID	SC23030065D3	Normal	0.3
592-929156	12/5/2023 15:29	Readings	PID	SC23030065D3	Normal	0.4
592-929156	12/5/2023 15:28	Readings	PID	SC23030065D3	Normal	0.3
592-929156	12/5/2023 15:27	Readings	PID	SC23030065D3	Normal	0.3
592-929156	12/5/2023 15:26	Readings	PID	SC23030065D3	Normal	0.4
592-929156	12/5/2023 15:25	Readings	PID	SC23030065D3	Normal	0.3
592-929156	12/5/2023 15:24	Readings	PID	SC23030065D3	Normal	0.3
592-929156	12/5/2023 15:23	Readings	PID	SC23030065D3	Normal	0.3
592-929156	12/5/2023 15:22	Readings	PID	SC23030065D3	Normal	0.3
592-929156	12/5/2023 15:21	Readings	PID	SC23030065D3	Normal	0.4
592-929156	12/5/2023 15:20	Readings	PID	SC23030065D3	Normal	0.4
592-929156	12/5/2023 15:19	Readings	PID	SC23030065D3	Normal	0.4
592-929156	12/5/2023 15:18	Readings	PID	SC23030065D3	Normal	0.4
592-929156	12/5/2023 15:17	Readings	PID	SC23030065D3	Normal	0.3

592-929156	12/5/2023 8:16 Readings	PID	SC23030065D3	Normal	0
592-929156	12/5/2023 8:15 Readings	PID	SC23030065D3	Normal	0
592-929156	12/5/2023 8:14 Readings	PID	SC23030065D3	Normal	0
592-929156	12/5/2023 8:13 Readings	PID	SC23030065D3	Normal	0
592-929156	12/5/2023 8:12 Readings	PID	SC23030065D3	Normal	0
592-929156	12/5/2023 8:11 CONFIG	PID	SC23030065D3		

DOWNWIND CAMP READINGS

251 DOUGLASS STREET, BROOKLYN, NY



Instrument Name	DustTrak II
Model Number	8530
Serial Number	8530100909
Firmware Version	3.1
Calibration Date	7/24/2023
Test Name	MANUAL_001
Test Start Time	6:55:27 AM
Test Start Date	12/5/2023
Test Length [D:H:M]	0:07:35
Test Interval [M:S]	1:00
Mass Average [mg/m3]	0.004
Mass Minimum [mg/m3]	0
Mass Maximum [mg/m3]	0.255
Mass TWA [mg/m3]	0.004
Photometric User Cal	1
Flow User Cal	0
Errors	
Number of Samples	455

Elapsed Time [s]	Mass [mg/m3]	Alarms	Errors
6:55	0.006		
6:56	0.255		
6:57	0.005		
6:58	0.004		
6:59	0.004		
7:00	0.004		
7:01	0.004		
7:02	0.006		
7:03	0.005		
7:04	0.005		
7:05	0.005		
7:06	0.004		
7:07	0.004		
7:08	0.004		
7:09	0.005		
7:10	0.006		
7:11	0.003		
7:12	0.003		
7:13	0.003		
7:14	0.003		
7:15	0.003		
7:16	0.032		
7:17	0.019		
7:18	0.012		
7:19	0.013		
7:20	0.007		
7:21	0.005		

7:22	0.007
7:23	0.007
7:24	0.009
7:25	0.008
7:26	0.006
7:27	0.005
7:28	0.006
7:29	0.004
7:30	0.003
7:31	0.009
7:32	0.01
7:33	0.01
7:34	0.01
7:35	0.008
7:36	0.002
7:37	0.004
7:38	0.006
7:39	0.006
7:40	0.006
7:41	0.007
7:42	0.006
7:43	0.006
7:44	0.004
7:45	0.01
7:46	0.006
7:47	0.004
7:48	0.005
7:49	0.004
7:50	0.004
7:51	0.005
7:52	0.005
7:53	0.003
7:54	0.003
7:55	0.003
7:56	0.003
7:57	0.003
7:58	0.004
7:59	0.006
8:00	0.005
8:01	0.006
8:02	0.007
8:03	0.009
8:04	0.005
8:05	0.005
8:06	0.005
8:07	0.004
8:08	0.003

8:09	0.002
8:10	0.003
8:11	0.003
8:12	0.003
8:13	0.003
8:14	0.004
8:15	0.005
8:16	0.004
8:17	0.003
8:18	0.003
8:19	0.003
8:20	0.004
8:21	0.004
8:22	0.003
8:23	0.003
8:24	0.003
8:25	0.004
8:26	0.005
8:27	0.004
8:28	0.004
8:29	0.004
8:30	0.004
8:31	0.005
8:32	0.006
8:33	0.007
8:34	0.006
8:35	0.005
8:36	0.006
8:37	0.006
8:38	0.004
8:39	0.005
8:40	0.006
8:41	0.01
8:42	0.006
8:43	0.007
8:44	0.004
8:45	0.004
8:46	0.004
8:47	0.004
8:48	0.003
8:49	0.003
8:50	0.002
8:51	0.002
8:52	0.003
8:53	0.004
8:54	0.004
8:55	0.005

8:56	0.006
8:57	0.005
8:58	0.005
8:59	0.005
9:00	0.005
9:01	0.006
9:02	0.005
9:03	0.004
9:04	0.005
9:05	0.005
9:06	0.005
9:07	0.005
9:08	0.005
9:09	0.01
9:10	0.006
9:11	0.006
9:12	0.005
9:13	0.006
9:14	0.007
9:15	0.005
9:16	0.007
9:17	0.005
9:18	0.006
9:19	0.006
9:20	0.005
9:21	0.006
9:22	0.004
9:23	0.006
9:24	0.004
9:25	0.002
9:26	0.003
9:27	0.003
9:28	0.004
9:29	0.006
9:30	0.004
9:31	0.005
9:32	0.003
9:33	0.004
9:34	0.002
9:35	0.003
9:36	0.002
9:37	0.002
9:38	0.003
9:39	0.003
9:40	0.005
9:41	0.007
9:42	0.005

9:43	0.003
9:44	0.002
9:45	0.003
9:46	0.003
9:47	0.003
9:48	0.002
9:49	0.003
9:50	0.003
9:51	0.001
9:52	0.003
9:53	0.007
9:54	0.002
9:55	0.002
9:56	0.002
9:57	0.004
9:58	0.002
9:59	0.002
10:00	0.002
10:01	0.004
10:02	0.002
10:03	0.001
10:04	0.002
10:05	0.002
10:06	0.003
10:07	0.003
10:08	0.003
10:09	0.005
10:10	0.004
10:11	0.002
10:12	0.001
10:13	0.002
10:14	0.002
10:15	0.004
10:16	0.002
10:17	0.002
10:18	0.003
10:19	0.003
10:20	0.002
10:21	0.003
10:22	0.003
10:23	0.003
10:24	0.001
10:25	0.006
10:26	0.003
10:27	0.004
10:28	0.007
10:29	0.006

10:30	0.002
10:31	0.002
10:32	0.004
10:33	0.003
10:34	0.002
10:35	0.003
10:36	0.004
10:37	0.004
10:38	0.002
10:39	0.001
10:40	0.008
10:41	0.007
10:42	0.006
10:43	0.003
10:44	0.003
10:45	0.005
10:46	0.003
10:47	0.002
10:48	0.004
10:49	0.003
10:50	0.004
10:51	0.004
10:52	0.005
10:53	0.004
10:54	0.019
10:55	0.008
10:56	0.004
10:57	0.004
10:58	0.003
10:59	0.004
11:00	0.003
11:01	0.004
11:02	0.006
11:03	0.005
11:04	0.005
11:05	0.009
11:06	0.006
11:07	0.004
11:08	0.002
11:09	0.003
11:10	0.002
11:11	0.003
11:12	0.005
11:13	0.003
11:14	0.004
11:15	0.005
11:16	0.004

11:17	0.002
11:18	0.004
11:19	0.004
11:20	0.003
11:21	0.003
11:22	0.001
11:23	0.001
11:24	0.002
11:25	0.004
11:26	0.004
11:27	0.002
11:28	0.002
11:29	0.003
11:30	0.007
11:31	0.011
11:32	0.01
11:33	0.007
11:34	0.004
11:35	0.002
11:36	0.001
11:37	0.005
11:38	0.004
11:39	0.005
11:40	0.002
11:41	0.003
11:42	0.004
11:43	0.003
11:44	0.003
11:45	0.005
11:46	0.003
11:47	0.003
11:48	0.005
11:49	0.003
11:50	0.002
11:51	0.002
11:52	0.004
11:53	0.001
11:54	0.003
11:55	0.003
11:56	0.006
11:57	0.004
11:58	0.007
11:59	0.003
12:00	0.004
12:01	0.001
12:02	0.002
12:03	0.004

12:04	0.001
12:05	0.003
12:06	0.003
12:07	0.003
12:08	0.002
12:09	0.001
12:10	0.002
12:11	0.002
12:12	0.003
12:13	0.004
12:14	0.004
12:15	0.004
12:16	0.004
12:17	0.005
12:18	0.002
12:19	0.005
12:20	0.004
12:21	0.001
12:22	0.001
12:23	0.002
12:24	0.004
12:25	0.001
12:26	0.002
12:27	0.003
12:28	0.001
12:29	0.001
12:30	0
12:31	0.001
12:32	0.001
12:33	0.002
12:34	0.002
12:35	0.001
12:36	0.002
12:37	0.001
12:38	0
12:39	0.002
12:40	0.002
12:41	0.002
12:42	0.001
12:43	0.001
12:44	0.001
12:45	0.001
12:46	0.001
12:47	0.001
12:48	0.002
12:49	0.001
12:50	0.001

12:51	0.001
12:52	0.001
12:53	0.002
12:54	0.001
12:55	0.001
12:56	0.001
12:57	0.002
12:58	0.001
12:59	0.003
13:00	0.001
13:01	0.001
13:02	0.001
13:03	0.002
13:04	0.001
13:05	0.001
13:06	0.001
13:07	0
13:08	0.001
13:09	0.001
13:10	0
13:11	0.001
13:12	0.001
13:13	0.002
13:14	0.001
13:15	0.001
13:16	0
13:17	0.001
13:18	0.002
13:19	0.001
13:20	0.001
13:21	0.001
13:22	0
13:23	0
13:24	0.003
13:25	0.011
13:26	0.003
13:27	0.002
13:28	0.003
13:29	0.002
13:30	0.003
13:31	0.012
13:32	0.006
13:33	0.003
13:34	0.002
13:35	0.004
13:36	0.002
13:37	0.005

13:38	0.007
13:39	0.01
13:40	0.003
13:41	0.003
13:42	0
13:43	0
13:44	0.004
13:45	0.002
13:46	0.002
13:47	0.003
13:48	0.001
13:49	0.004
13:50	0.001
13:51	0.003
13:52	0.005
13:53	0.002
13:54	0.001
13:55	0.002
13:56	0.002
13:57	0.005
13:58	0.003
13:59	0.004
14:00	0.002
14:01	0.002
14:02	0.002
14:03	0.004
14:04	0.003
14:05	0.004
14:06	0.003
14:07	0.003
14:08	0.004
14:09	0.002
14:10	0.002
14:11	0.003
14:12	0.001
14:13	0.002
14:14	0.003
14:15	0.004
14:16	0.003
14:17	0.003
14:18	0.003
14:19	0.006
14:20	0.006
14:21	0.003
14:22	0.003
14:23	0.003
14:24	0.004

14:25	0.005
14:26	0.003
14:27	0.002
14:28	0.004
14:29	0.005

Device Serial No	Log Time	Log Type	Sensor 1 Type	Sensor 1 Serial Number	Sensor 1 Status	Sensor 1 Gas Reading
592-602816	12/5/2023 15:41	Readings	PID	SC23030324C7	Normal	1.2
592-602816	12/5/2023 15:40	Readings	PID	SC23030324C7	Normal	1.1
592-602816	12/5/2023 15:39	Readings	PID	SC23030324C7	Normal	1.2
592-602816	12/5/2023 15:38	Readings	PID	SC23030324C7	Normal	1.2
592-602816	12/5/2023 15:37	Readings	PID	SC23030324C7	Normal	1.1
592-602816	12/5/2023 15:36	Readings	PID	SC23030324C7	Normal	1.2
592-602816	12/5/2023 15:35	Readings	PID	SC23030324C7	Normal	1.2
592-602816	12/5/2023 15:34	Readings	PID	SC23030324C7	Normal	1.2
592-602816	12/5/2023 15:33	Readings	PID	SC23030324C7	Normal	1.2
592-602816	12/5/2023 15:32	Readings	PID	SC23030324C7	Normal	1.2
592-602816	12/5/2023 15:31	Readings	PID	SC23030324C7	Normal	1.2
592-602816	12/5/2023 15:30	Readings	PID	SC23030324C7	Normal	1.2
592-602816	12/5/2023 15:29	Readings	PID	SC23030324C7	Normal	1.2
592-602816	12/5/2023 15:28	Readings	PID	SC23030324C7	Normal	1.2
592-602816	12/5/2023 15:27	Readings	PID	SC23030324C7	Normal	1.2
592-602816	12/5/2023 15:26	Readings	PID	SC23030324C7	Normal	1.2
592-602816	12/5/2023 15:25	Readings	PID	SC23030324C7	Normal	1.2
592-602816	12/5/2023 15:24	Readings	PID	SC23030324C7	Normal	1.1
592-602816	12/5/2023 15:23	Readings	PID	SC23030324C7	Normal	1.2
592-602816	12/5/2023 15:22	Readings	PID	SC23030324C7	Normal	1.2
592-602816	12/5/2023 15:21	Readings	PID	SC23030324C7	Normal	1.2
592-602816	12/5/2023 15:20	Readings	PID	SC23030324C7	Normal	1.2
592-602816	12/5/2023 15:19	Readings	PID	SC23030324C7	Normal	1.2
592-602816	12/5/2023 15:18	Readings	PID	SC23030324C7	Normal	1.2
592-602816	12/5/2023 15:17	Readings	PID	SC23030324C7	Normal	1.2
592-602816	12/5/2023 15:16	Readings	PID	SC23030324C7	Normal	1.2
592-602816	12/5/2023 15:15	Readings	PID	SC23030324C7	Normal	1.2
592-602816	12/5/2023 15:14	Readings	PID	SC23030324C7	Normal	1.1
592-602816	12/5/2023 15:13	Readings	PID	SC23030324C7	Normal	1.1
592-602816	12/5/2023 15:12	Readings	PID	SC23030324C7	Normal	1.1
592-602816	12/5/2023 15:11	Readings	PID	SC23030324C7	Normal	1.2
592-602816	12/5/2023 15:10	Readings	PID	SC23030324C7	Normal	1.2
592-602816	12/5/2023 15:09	Readings	PID	SC23030324C7	Normal	1.2
592-602816	12/5/2023 15:08	Readings	PID	SC23030324C7	Normal	1.2

592-602816	12/5/2023 15:07	Readings	PID	SC23030324C7	Normal	1.2
592-602816	12/5/2023 15:06	Readings	PID	SC23030324C7	Normal	1.1
592-602816	12/5/2023 15:05	Readings	PID	SC23030324C7	Normal	1.2
592-602816	12/5/2023 15:04	Readings	PID	SC23030324C7	Normal	1.2
592-602816	12/5/2023 15:03	Readings	PID	SC23030324C7	Normal	1.2
592-602816	12/5/2023 15:02	Readings	PID	SC23030324C7	Normal	1.2
592-602816	12/5/2023 15:01	Readings	PID	SC23030324C7	Normal	1.3
592-602816	12/5/2023 15:00	Readings	PID	SC23030324C7	Normal	1.2
592-602816	12/5/2023 14:59	Readings	PID	SC23030324C7	Normal	1.6
592-602816	12/5/2023 14:58	Readings	PID	SC23030324C7	Normal	2
592-602816	12/5/2023 14:57	Readings	PID	SC23030324C7	Normal	1.6
592-602816	12/5/2023 14:56	Readings	PID	SC23030324C7	Normal	1.2
592-602816	12/5/2023 14:55	Readings	PID	SC23030324C7	Normal	1.2
592-602816	12/5/2023 14:54	Readings	PID	SC23030324C7	Normal	1.2
592-602816	12/5/2023 14:53	Readings	PID	SC23030324C7	Normal	1.2
592-602816	12/5/2023 14:52	Readings	PID	SC23030324C7	Normal	1.2
592-602816	12/5/2023 14:51	Readings	PID	SC23030324C7	Normal	1.2
592-602816	12/5/2023 14:50	Readings	PID	SC23030324C7	Normal	1.2
592-602816	12/5/2023 14:49	Readings	PID	SC23030324C7	Normal	1.3
592-602816	12/5/2023 14:48	Readings	PID	SC23030324C7	Normal	1.6
592-602816	12/5/2023 14:47	Readings	PID	SC23030324C7	Normal	1.2
592-602816	12/5/2023 14:46	Readings	PID	SC23030324C7	Normal	1.2
592-602816	12/5/2023 14:45	Readings	PID	SC23030324C7	Normal	1.2
592-602816	12/5/2023 14:44	Readings	PID	SC23030324C7	Normal	1.2
592-602816	12/5/2023 14:43	Readings	PID	SC23030324C7	Normal	1.2
592-602816	12/5/2023 14:42	Readings	PID	SC23030324C7	Normal	1.2
592-602816	12/5/2023 14:41	Readings	PID	SC23030324C7	Normal	1.2
592-602816	12/5/2023 14:40	Readings	PID	SC23030324C7	Normal	1.2
592-602816	12/5/2023 14:39	Readings	PID	SC23030324C7	Normal	1.2
592-602816	12/5/2023 14:38	Readings	PID	SC23030324C7	Normal	1.2
592-602816	12/5/2023 14:37	Readings	PID	SC23030324C7	Normal	1.2
592-602816	12/5/2023 14:36	Readings	PID	SC23030324C7	Normal	1.2
592-602816	12/5/2023 14:35	Readings	PID	SC23030324C7	Normal	1.2
592-602816	12/5/2023 14:34	Readings	PID	SC23030324C7	Normal	1.2
592-602816	12/5/2023 14:33	Readings	PID	SC23030324C7	Normal	1.2

592-602816	12/5/2023 9:17	Readings	PID	SC23030324C7	Normal	1.1
592-602816	12/5/2023 9:16	Readings	PID	SC23030324C7	Normal	1.1
592-602816	12/5/2023 9:15	Readings	PID	SC23030324C7	Normal	1.1
592-602816	12/5/2023 9:14	Readings	PID	SC23030324C7	Normal	1.1
592-602816	12/5/2023 9:13	Readings	PID	SC23030324C7	Normal	1.1
592-602816	12/5/2023 9:12	Readings	PID	SC23030324C7	Normal	1
592-602816	12/5/2023 9:11	Readings	PID	SC23030324C7	Normal	1.1
592-602816	12/5/2023 9:10	Readings	PID	SC23030324C7	Normal	1
592-602816	12/5/2023 9:09	Readings	PID	SC23030324C7	Normal	1
592-602816	12/5/2023 9:08	Readings	PID	SC23030324C7	Normal	1
592-602816	12/5/2023 9:07	Readings	PID	SC23030324C7	Normal	1
592-602816	12/5/2023 9:06	Readings	PID	SC23030324C7	Normal	1
592-602816	12/5/2023 9:05	Readings	PID	SC23030324C7	Normal	1
592-602816	12/5/2023 9:04	Readings	PID	SC23030324C7	Normal	1
592-602816	12/5/2023 9:03	Readings	PID	SC23030324C7	Normal	1
592-602816	12/5/2023 9:02	Readings	PID	SC23030324C7	Normal	1
592-602816	12/5/2023 9:01	Readings	PID	SC23030324C7	Normal	0.9
592-602816	12/5/2023 9:00	Readings	PID	SC23030324C7	Normal	1
592-602816	12/5/2023 8:59	Readings	PID	SC23030324C7	Normal	0.9
592-602816	12/5/2023 8:58	Readings	PID	SC23030324C7	Normal	1
592-602816	12/5/2023 8:57	Readings	PID	SC23030324C7	Normal	1.2
592-602816	12/5/2023 8:56	Readings	PID	SC23030324C7	Normal	1
592-602816	12/5/2023 8:55	Readings	PID	SC23030324C7	Normal	0.9
592-602816	12/5/2023 8:54	Readings	PID	SC23030324C7	Normal	0.9
592-602816	12/5/2023 8:53	Readings	PID	SC23030324C7	Normal	0.9
592-602816	12/5/2023 8:52	Readings	PID	SC23030324C7	Normal	0.9
592-602816	12/5/2023 8:51	Readings	PID	SC23030324C7	Normal	0.9
592-602816	12/5/2023 8:50	Readings	PID	SC23030324C7	Normal	0.9
592-602816	12/5/2023 8:49	Readings	PID	SC23030324C7	Normal	0.8
592-602816	12/5/2023 8:48	Readings	PID	SC23030324C7	Normal	0.8
592-602816	12/5/2023 8:47	Readings	PID	SC23030324C7	Normal	0.9
592-602816	12/5/2023 8:46	Readings	PID	SC23030324C7	Normal	1.4
592-602816	12/5/2023 8:45	Readings	PID	SC23030324C7	Normal	1
592-602816	12/5/2023 8:44	Readings	PID	SC23030324C7	Normal	1.2
592-602816	12/5/2023 8:43	Readings	PID	SC23030324C7	Normal	1.7

592-602816	12/5/2023 8:42	Readings	PID	SC23030324C7	Normal	0.8
592-602816	12/5/2023 8:41	Readings	PID	SC23030324C7	Normal	0.6
592-602816	12/5/2023 8:40	Readings	PID	SC23030324C7	Normal	0.8
592-602816	12/5/2023 8:39	Readings	PID	SC23030324C7	Normal	0.8
592-602816	12/5/2023 8:38	Readings	PID	SC23030324C7	Normal	1.1
592-602816	12/5/2023 8:37	Readings	PID	SC23030324C7	Normal	0.7
592-602816	12/5/2023 8:36	Readings	PID	SC23030324C7	Normal	0.7
592-602816	12/5/2023 8:35	Readings	PID	SC23030324C7	Normal	0.6
592-602816	12/5/2023 8:34	Readings	PID	SC23030324C7	Normal	0.9
592-602816	12/5/2023 8:33	Readings	PID	SC23030324C7	Normal	0.5
592-602816	12/5/2023 8:32	Readings	PID	SC23030324C7	Normal	0.5
592-602816	12/5/2023 8:31	Readings	PID	SC23030324C7	Normal	0.7
592-602816	12/5/2023 8:30	Readings	PID	SC23030324C7	Normal	0.7
592-602816	12/5/2023 8:29	Readings	PID	SC23030324C7	Normal	0.6
592-602816	12/5/2023 8:28	Readings	PID	SC23030324C7	Normal	0.5
592-602816	12/5/2023 8:27	Readings	PID	SC23030324C7	Normal	0.4
592-602816	12/5/2023 8:26	Readings	PID	SC23030324C7	Normal	0.3
592-602816	12/5/2023 8:25	Readings	PID	SC23030324C7	Normal	0.3
592-602816	12/5/2023 8:24	Readings	PID	SC23030324C7	Normal	0.2
592-602816	12/5/2023 8:23	Readings	PID	SC23030324C7	Normal	0.2
592-602816	12/5/2023 8:22	Readings	PID	SC23030324C7	Normal	0.2
592-602816	12/5/2023 8:21	Readings	PID	SC23030324C7	Normal	0.3
592-602816	12/5/2023 8:20	Readings	PID	SC23030324C7	Normal	0.2
592-602816	12/5/2023 8:19	Readings	PID	SC23030324C7	Normal	0.4
592-602816	12/5/2023 8:18	Readings	PID	SC23030324C7	Normal	0.1
592-602816	12/5/2023 8:17	Readings	PID	SC23030324C7	Normal	0.1
592-602816	12/5/2023 8:16	Readings	PID	SC23030324C7	Normal	0
592-602816	12/5/2023 8:15	Readings	PID	SC23030324C7	Normal	0
592-602816	12/5/2023 8:14	Readings	PID	SC23030324C7	Normal	0
592-602816	12/5/2023 8:13	Readings	PID	SC23030324C7	Normal	0
592-602816	12/5/2023 8:12	Readings	PID	SC23030324C7	Normal	0
592-602816	12/5/2023 8:11	Readings	PID	SC23030324C7	Normal	0
592-602816	12/5/2023 8:10	Readings	PID	SC23030324C7	Normal	0
592-602816	12/5/2023 8:09	Readings	PID	SC23030324C7	Normal	0
592-602816	12/5/2023 8:08	Readings	PID	SC23030324C7	Normal	0

592-602816	12/5/2023 8:07 Readings	PID	SC23030324C7	Normal	0
592-602816	12/5/2023 8:06 CONFIG	PID	SC23030324C7		

Instrument Name	DustTrak II
Model Number	8530
Serial Number	8530113005
Firmware Version	3.1
Calibration Date	2/11/2023
Test Name	MANUAL_001
Test Start Time	7:01:08 AM
Test Start Date	12/5/2023
Test Length [D:H:M]	0:07:28
Test Interval [M:S]	1:00
Mass Average [mg/m3]	0.017
Mass Minimum [mg/m3]	0.005
Mass Maximum [mg/m3]	0.468
Mass TWA [mg/m3]	0.016
Photometric User Cal	1
Flow User Cal	0
Errors	Flow Error
Number of Samples	448

Elapsed Time [s]	Mass [mg/m3]	Alarms	Errors
7:01	0.014		
7:02	0.011		
7:03	0.014		
7:04	0.468		
7:05	0.011		
7:06	0.011		
7:07	0.012		
7:08	0.014		
7:09	0.015		
7:10	0.01		
7:11	0.011		
7:12	0.01		
7:13	0.01		
7:14	0.01		
7:15	0.011		
7:16	0.012		
7:17	0.009		
7:18	0.009		
7:19	0.01		
7:20	0.011		
7:21	0.011		
7:22	0.011		
7:23	0.015		
7:24	0.012		
7:25	0.011		
7:26	0.011		
7:27	0.012		

7:28	0.011	
7:29	0.013	
7:30	0.016	
7:31	0.023	
7:32	0.02	
7:33	0.019	
7:34	0.014	
7:35	0.013	
7:36	0.017	
7:37	0.013	
7:38	0.015	
7:39	0.016	
7:40	0.011	
7:41	0.019	
7:42	0.014	
7:43	0.011	
7:44	0.014	
7:45	0.009	
7:46	0.009	
7:47	0.01	
7:48	0.014	
7:49	0.01	
7:50	0.012	
7:51	0.012	
7:52	0.01	
7:53	0.012	
7:54	0.006	Flow Error
7:55	0.005	Flow Error
7:56	0.009	Flow Error
7:57	0.009	Flow Error
7:58	0.006	Flow Error
7:59	0.005	Flow Error
8:00	0.016	Flow Error
8:01	0.019	
8:02	0.016	
8:03	0.014	
8:04	0.014	
8:05	0.015	
8:06	0.013	
8:07	0.01	
8:08	0.009	
8:09	0.01	
8:10	0.012	
8:11	0.014	
8:12	0.01	
8:13	0.012	
8:14	0.016	

8:15	0.01
8:16	0.012
8:17	0.011
8:18	0.01
8:19	0.015
8:20	0.011
8:21	0.01
8:22	0.011
8:23	0.011
8:24	0.01
8:25	0.013
8:26	0.011
8:27	0.014
8:28	0.013
8:29	0.012
8:30	0.016
8:31	0.015
8:32	0.018
8:33	0.018
8:34	0.018
8:35	0.021
8:36	0.017
8:37	0.012
8:38	0.013
8:39	0.023
8:40	0.018
8:41	0.018
8:42	0.014
8:43	0.012
8:44	0.01
8:45	0.011
8:46	0.01
8:47	0.011
8:48	0.009
8:49	0.009
8:50	0.007
8:51	0.011
8:52	0.011
8:53	0.011
8:54	0.012
8:55	0.015
8:56	0.012
8:57	0.012
8:58	0.012
8:59	0.012
9:00	0.015
9:01	0.013

9:02	0.014
9:03	0.013
9:04	0.015
9:05	0.012
9:06	0.014
9:07	0.014
9:08	0.017
9:09	0.015
9:10	0.014
9:11	0.019
9:12	0.014
9:13	0.015
9:14	0.018
9:15	0.02
9:16	0.016
9:17	0.015
9:18	0.013
9:19	0.014
9:20	0.014
9:21	0.012
9:22	0.019
9:23	0.015
9:24	0.017
9:25	0.016
9:26	0.013
9:27	0.017
9:28	0.018
9:29	0.019
9:30	0.017
9:31	0.014
9:32	0.016
9:33	0.011
9:34	0.01
9:35	0.011
9:36	0.012
9:37	0.012
9:38	0.013
9:39	0.016
9:40	0.018
9:41	0.018
9:42	0.019
9:43	0.013
9:44	0.015
9:45	0.018
9:46	0.017
9:47	0.015
9:48	0.016

9:49	0.014
9:50	0.013
9:51	0.015
9:52	0.015
9:53	0.015
9:54	0.011
9:55	0.013
9:56	0.016
9:57	0.015
9:58	0.013
9:59	0.018
10:00	0.017
10:01	0.015
10:02	0.012
10:03	0.014
10:04	0.011
10:05	0.015
10:06	0.014
10:07	0.014
10:08	0.016
10:09	0.014
10:10	0.011
10:11	0.011
10:12	0.013
10:13	0.015
10:14	0.016
10:15	0.015
10:16	0.016
10:17	0.016
10:18	0.013
10:19	0.011
10:20	0.015
10:21	0.016
10:22	0.017
10:23	0.014
10:24	0.018
10:25	0.022
10:26	0.014
10:27	0.021
10:28	0.017
10:29	0.013
10:30	0.012
10:31	0.018
10:32	0.015
10:33	0.017
10:34	0.019
10:35	0.019

10:36	0.021
10:37	0.016
10:38	0.013
10:39	0.023
10:40	0.019
10:41	0.018
10:42	0.013
10:43	0.016
10:44	0.015
10:45	0.014
10:46	0.017
10:47	0.016
10:48	0.019
10:49	0.016
10:50	0.02
10:51	0.023
10:52	0.014
10:53	0.04
10:54	0.021
10:55	0.017
10:56	0.015
10:57	0.017
10:58	0.019
10:59	0.018
11:00	0.018
11:01	0.022
11:02	0.018
11:03	0.02
11:04	0.018
11:05	0.017
11:06	0.015
11:07	0.015
11:08	0.017
11:09	0.015
11:10	0.019
11:11	0.019
11:12	0.018
11:13	0.021
11:14	0.018
11:15	0.015
11:16	0.012
11:17	0.018
11:18	0.016
11:19	0.019
11:20	0.014
11:21	0.013
11:22	0.012

11:23	0.013
11:24	0.019
11:25	0.018
11:26	0.013
11:27	0.014
11:28	0.016
11:29	0.019
11:30	0.027
11:31	0.023
11:32	0.02
11:33	0.018
11:34	0.014
11:35	0.014
11:36	0.012
11:37	0.014
11:38	0.014
11:39	0.017
11:40	0.015
11:41	0.016
11:42	0.015
11:43	0.015
11:44	0.018
11:45	0.019
11:46	0.019
11:47	0.017
11:48	0.018
11:49	0.014
11:50	0.017
11:51	0.015
11:52	0.015
11:53	0.019
11:54	0.017
11:55	0.023
11:56	0.025
11:57	0.028
11:58	0.028
11:59	0.021
12:00	0.013
12:01	0.013
12:02	0.016
12:03	0.011
12:04	0.014
12:05	0.015
12:06	0.017
12:07	0.015
12:08	0.013
12:09	0.015

12:10	0.017
12:11	0.017
12:12	0.016
12:13	0.017
12:14	0.019
12:15	0.019
12:16	0.017
12:17	0.02
12:18	0.02
12:19	0.018
12:20	0.014
12:21	0.016
12:22	0.018
12:23	0.018
12:24	0.014
12:25	0.016
12:26	0.016
12:27	0.014
12:28	0.015
12:29	0.015
12:30	0.015
12:31	0.016
12:32	0.019
12:33	0.014
12:34	0.014
12:35	0.013
12:36	0.014
12:37	0.014
12:38	0.015
12:39	0.018
12:40	0.016
12:41	0.014
12:42	0.016
12:43	0.017
12:44	0.018
12:45	0.015
12:46	0.016
12:47	0.018
12:48	0.017
12:49	0.015
12:50	0.017
12:51	0.016
12:52	0.015
12:53	0.016
12:54	0.016
12:55	0.018
12:56	0.027

12:57	0.018
12:58	0.021
12:59	0.016
13:00	0.015
13:01	0.016
13:02	0.019
13:03	0.015
13:04	0.015
13:05	0.019
13:06	0.016
13:07	0.019
13:08	0.016
13:09	0.014
13:10	0.014
13:11	0.017
13:12	0.019
13:13	0.018
13:14	0.014
13:15	0.011
13:16	0.013
13:17	0.015
13:18	0.018
13:19	0.018
13:20	0.016
13:21	0.019
13:22	0.02
13:23	0.025
13:24	0.03
13:25	0.027
13:26	0.018
13:27	0.018
13:28	0.019
13:29	0.023
13:30	0.018
13:31	0.018
13:32	0.021
13:33	0.025
13:34	0.022
13:35	0.018
13:36	0.024
13:37	0.021
13:38	0.02
13:39	0.019
13:40	0.018
13:41	0.011
13:42	0.014
13:43	0.018

13:44	0.015
13:45	0.015
13:46	0.018
13:47	0.017
13:48	0.018
13:49	0.016
13:50	0.019
13:51	0.02
13:52	0.016
13:53	0.017
13:54	0.015
13:55	0.017
13:56	0.02
13:57	0.018
13:58	0.017
13:59	0.015
14:00	0.016
14:01	0.018
14:02	0.019
14:03	0.022
14:04	0.021
14:05	0.021
14:06	0.022
14:07	0.02
14:08	0.017
14:09	0.017
14:10	0.018
14:11	0.015
14:12	0.017
14:13	0.017
14:14	0.019
14:15	0.017
14:16	0.021
14:17	0.026
14:18	0.023
14:19	0.019
14:20	0.017
14:21	0.019
14:22	0.018
14:23	0.018
14:24	0.018
14:25	0.02
14:26	0.022
14:27	0.021
14:28	0.023

Device Serial No	Log Time	Log Type	Sensor 1 Type	Sensor 1 Serial Number	Sensor 1 Status	Sensor 1 Gas Reading
592-600871	12/5/2023 15:55	Readings	PID	SC23030408A8	Normal	0
592-600871	12/5/2023 15:54	Readings	PID	SC23030408A8	Normal	0
592-600871	12/5/2023 15:53	Readings	PID	SC23030408A8	Normal	0
592-600871	12/5/2023 15:52	Readings	PID	SC23030408A8	Normal	0
592-600871	12/5/2023 15:51	Readings	PID	SC23030408A8	Normal	0
592-600871	12/5/2023 15:50	Readings	PID	SC23030408A8	Normal	0
592-600871	12/5/2023 15:49	Readings	PID	SC23030408A8	Normal	0
592-600871	12/5/2023 15:48	Readings	PID	SC23030408A8	Normal	0
592-600871	12/5/2023 15:47	Readings	PID	SC23030408A8	Normal	0
592-600871	12/5/2023 15:46	Readings	PID	SC23030408A8	Normal	0
592-600871	12/5/2023 15:45	Readings	PID	SC23030408A8	Normal	0
592-600871	12/5/2023 15:44	Readings	PID	SC23030408A8	Normal	0
592-600871	12/5/2023 15:43	Readings	PID	SC23030408A8	Normal	0
592-600871	12/5/2023 15:42	Readings	PID	SC23030408A8	Normal	0
592-600871	12/5/2023 15:41	Readings	PID	SC23030408A8	Normal	0
592-600871	12/5/2023 15:40	Readings	PID	SC23030408A8	Normal	0
592-600871	12/5/2023 15:39	Readings	PID	SC23030408A8	Normal	0
592-600871	12/5/2023 15:38	Readings	PID	SC23030408A8	Normal	0
592-600871	12/5/2023 15:37	Readings	PID	SC23030408A8	Normal	0
592-600871	12/5/2023 15:36	Readings	PID	SC23030408A8	Normal	0
592-600871	12/5/2023 15:35	Readings	PID	SC23030408A8	Normal	0
592-600871	12/5/2023 15:34	Readings	PID	SC23030408A8	Normal	0
592-600871	12/5/2023 15:33	Readings	PID	SC23030408A8	Normal	0
592-600871	12/5/2023 15:32	Readings	PID	SC23030408A8	Normal	0
592-600871	12/5/2023 15:31	Readings	PID	SC23030408A8	Normal	0
592-600871	12/5/2023 15:30	Readings	PID	SC23030408A8	Normal	0
592-600871	12/5/2023 15:29	Readings	PID	SC23030408A8	Normal	0
592-600871	12/5/2023 15:28	Readings	PID	SC23030408A8	Normal	0
592-600871	12/5/2023 15:27	Readings	PID	SC23030408A8	Normal	0
592-600871	12/5/2023 15:26	Readings	PID	SC23030408A8	Normal	0
592-600871	12/5/2023 15:25	Readings	PID	SC23030408A8	Normal	0
592-600871	12/5/2023 15:24	Readings	PID	SC23030408A8	Normal	0
592-600871	12/5/2023 15:23	Readings	PID	SC23030408A8	Normal	0
592-600871	12/5/2023 15:22	Readings	PID	SC23030408A8	Normal	0

592-600871	12/5/2023 8:21 Readings	PID	SC23030408A8	Normal	0
592-600871	12/5/2023 8:20 Readings	PID	SC23030408A8	Normal	0
592-600871	12/5/2023 8:19 Readings	PID	SC23030408A8	Normal	0
592-600871	12/5/2023 8:18 Readings	PID	SC23030408A8	Normal	0
592-600871	12/5/2023 8:17 Readings	PID	SC23030408A8	Normal	0
592-600871	12/5/2023 8:16 Readings	PID	SC23030408A8	Normal	0
592-600871	12/5/2023 8:15 Readings	PID	SC23030408A8	Normal	0
592-600871	12/5/2023 8:14 CONFIG	PID	SC23030408A8		