



**DAILY STATUS REPORT**

**Prepared By:**

Gwen Lynn

WEATHER	Snow	Rain		Overcast	x	Partly Cloudy		Bright Sun		Wind
TEMP.	< 32	32-50	x	50-70		70-85		>85		S-10 MPH

<b>IEC Project No:</b>	13928	<b>NYSDEC BCP Site No:</b>	C224367	<b>Date:</b>	12/06/23
<b>Project:</b>	251 Douglass Street, Brooklyn, NY				

<p><b>Consultant:</b> Impact Environmental Engineering and Geology, PLLC (IEEG)</p> <p>Time On: 06:30 Time Out: 15:00</p>	<p><b>Personnel On Site:</b> IEEG (Environmental) –Victor Barraza, Gwen Lynn Broadway Construction Group - Tom Caporale</p> <p><b>Equipment On Site:</b> Minirae 3000 PID, DustTrak II</p>
---	--

**Scope of Work:** GES continues to advance ISS-B-2 (Mix A) and ISS-B-3 (Mix C).

**Site Activities:**

- Deploy three (3) CAMP units at the start of the workday;
- Old brick foundation removed from WC-1 and broken down into smaller pieces, segregated and stockpiled for offsite disposal; and
- Concrete from WC-4 and WC-7 was removed and broken down into smaller pieces, segregated and stockpiled for offsite disposal.

**Community Air Monitoring Program (CAMP) -** CAMP action level for dust (0.1 mg/m<sup>3</sup>) and VOCs (5 ppm)

- PID remained at nominal levels throughout the day;
- No sustained dust exceedances were observed over a 1-min period during monitoring;
- Startup Upwind Conditions – PID = 0.3 ppm @ 9:14, Dust = 0.076 mg/m<sup>3</sup> @ 06:55.
- High Conditions (Upwind) – PID = 0.6 ppm @ 13:02, Dust = 2.25 mg/m<sup>3</sup> @ 11:45
- High Conditions (Downwind 1) – PID = 1.9 ppm @ 10:26, Dust = 0.859 mg/m<sup>3</sup> @ 07:40
- High Conditions (Downwind 2) – PID = 0.0 ppm, Dust = 0.375 mg/m<sup>3</sup> @ 7:39

**Notable Site Conditions: NA**

- None

**Planned for the Next Day/Week:**

- Continued removal of concrete in WC-4 and WC-7 as well as Site-wide 4' excavation; and
- Trucking for offsite disposal of material

**PHOTO LOG**

251 DOUGLASS STREET, BROOKLYN, NY



**Photo 1-**  
Representative  
photo of eastern  
portion of the Site.



**Photo 2 –**  
.Representative  
photo of former  
partial cellar  
located on the  
eastern portion of  
the property.



**Photo 3-**  
Representative  
photo of concrete  
being broken down  
into smaller pieces.



**Photo 4 –**  
Representative  
photo of old brick  
foundation in WC-  
1.



**Photo 5-**  
Additional view of  
old brick  
foundation in WC-  
1.



**Photo 5-**  
Representative  
photo of brick  
being broken up  
and active dust  
suppression.



**SITE PLANS**

251 DOUGLASS STREET, BROOKLYN, NY



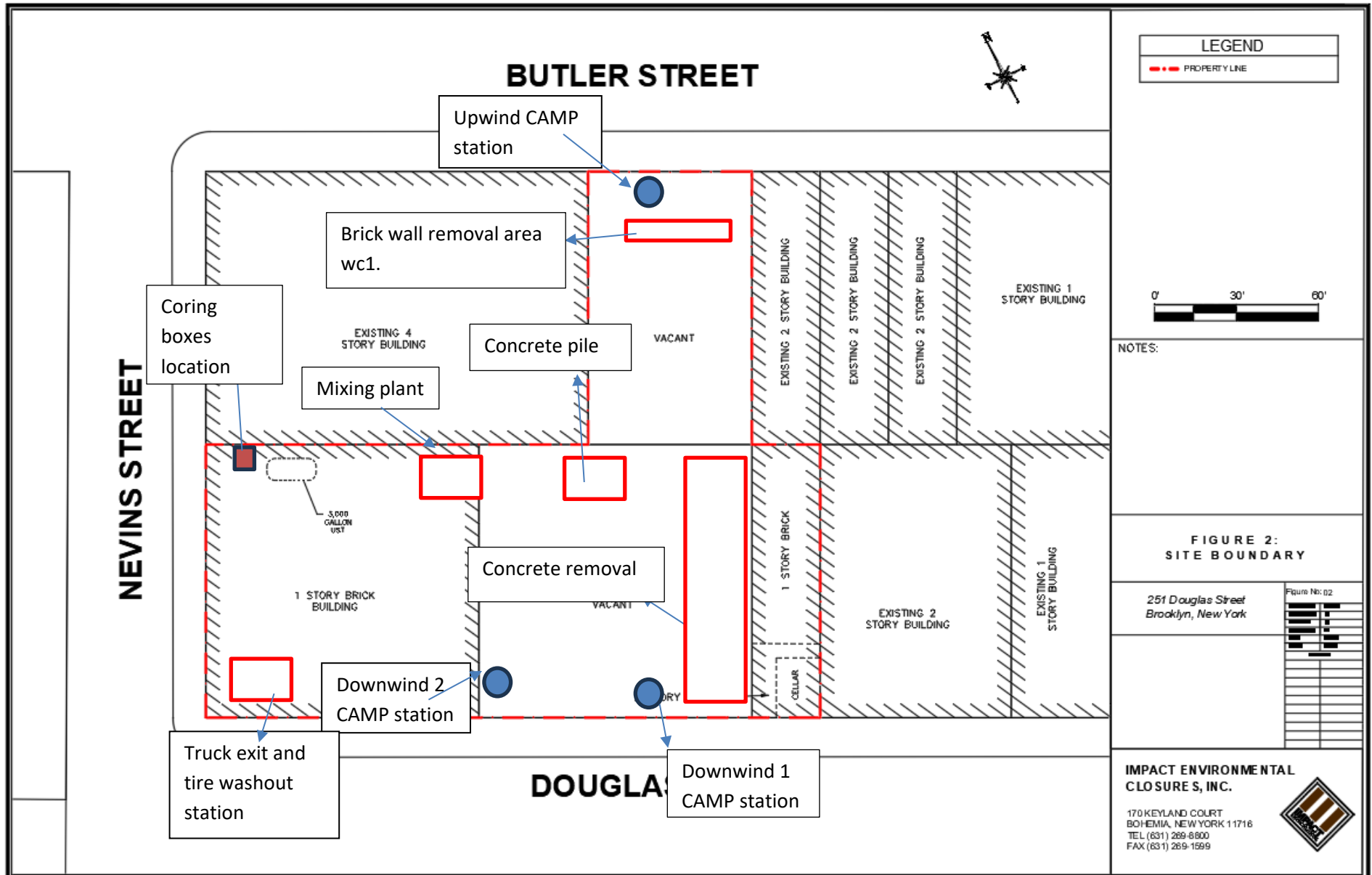

# NEVINS STREET

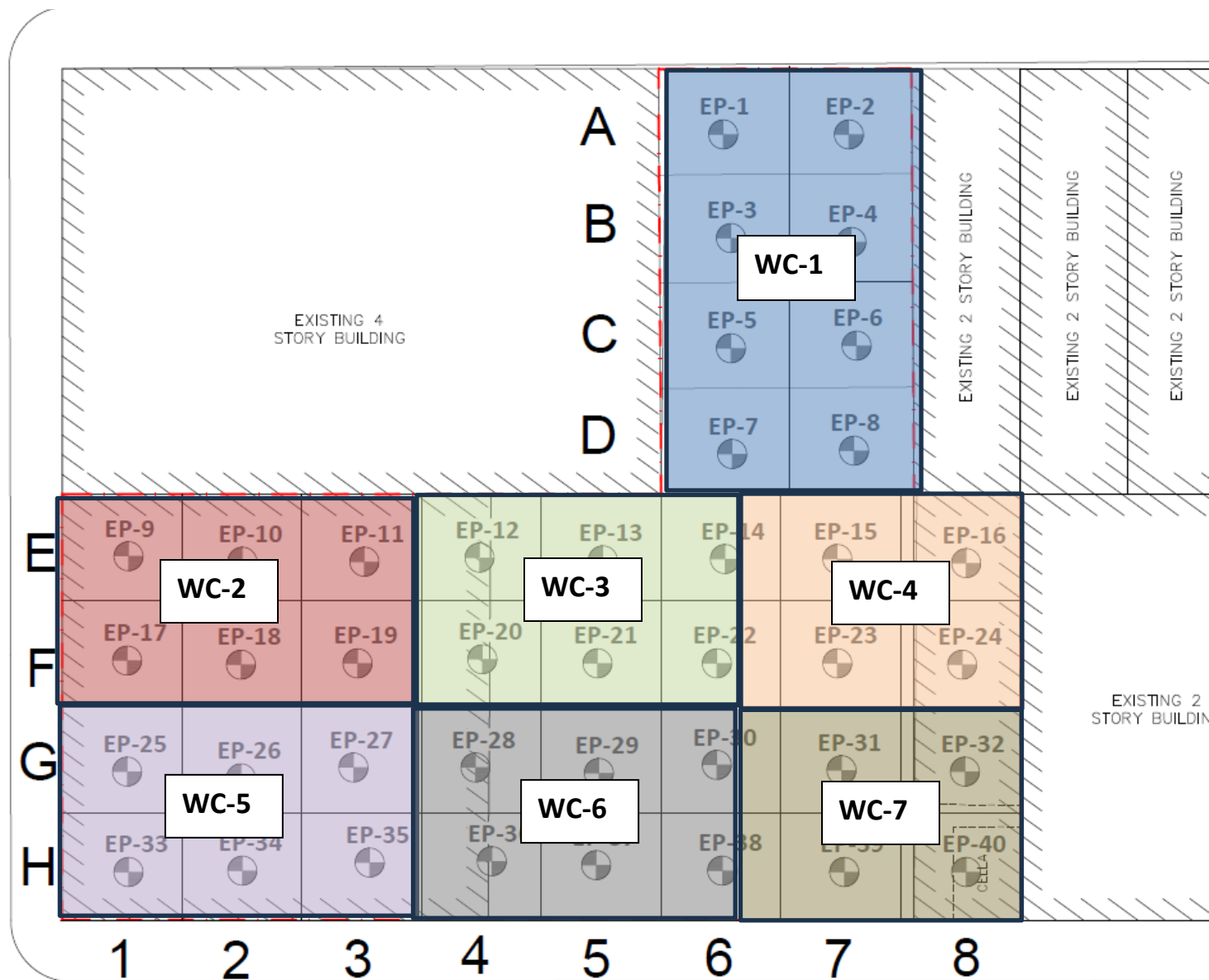





**UPWIND CAMP READINGS**

251 DOUGLASS STREET, BROOKLYN, NY

Instrument Name	DustTrak II
Model Number	8530
Serial Number	8530173225
Firmware Version	3.1
Calibration Date	11/30/2022
Test Name	MANUAL_002
Test Start Time	6:54:04 AM
Test Start Date	12/6/2023
Test Length [D:H:M]	0:07:09
Test Interval [M:S]	1:00
Mass Average [mg/m3]	0.052
Mass Minimum [mg/m3]	0.012
Mass Maximum [mg/m3]	2.25
Mass TWA [mg/m3]	0.046
Photometric User Cal	1
Flow User Cal	0
Errors	
Number of Samples	429

Elapsed Time [s]		Mass [mg/	Alarms	Errors
0	6:54:04 AM			
60	6:55:04 AM	0.076		
120	6:56:04 AM	0.012		
180	6:57:04 AM	0.013		
240	6:58:04 AM	0.014		
300	6:59:04 AM	0.013		
360	7:00:04 AM	0.014		
420	7:01:04 AM	0.016		
480	7:02:04 AM	0.015		
540	7:03:04 AM	0.023		
600	7:04:04 AM	0.016		
660	7:05:04 AM	0.015		
720	7:06:04 AM	0.045		
780	7:07:04 AM	0.05		
840	7:08:04 AM	0.802		
900	7:09:04 AM	0.73		
960	7:10:04 AM	0.197		
1020	7:11:04 AM	0.059		
1080	7:12:04 AM	0.036		
1140	7:13:04 AM	0.019		
1200	7:14:04 AM	0.016		
1260	7:15:04 AM	0.129		
1320	7:16:04 AM	0.26		
1380	7:17:04 AM	0.276		
1440	7:18:04 AM	0.058		
1500	7:19:04 AM	0.034		
1560	7:20:04 AM	0.021		

1620	7:21:04 AM	0.019
1680	7:22:04 AM	0.019
1740	7:23:04 AM	0.018
1800	7:24:04 AM	0.02
1860	7:25:04 AM	1.39
1920	7:26:04 AM	0.368
1980	7:27:04 AM	0.025
2040	7:28:04 AM	0.023
2100	7:29:04 AM	0.022
2160	7:30:04 AM	0.027
2220	7:31:04 AM	0.021
2280	7:32:04 AM	0.02
2340	7:33:04 AM	0.024
2400	7:34:04 AM	0.033
2460	7:35:04 AM	0.023
2520	7:36:04 AM	0.02
2580	7:37:04 AM	0.021
2640	7:38:04 AM	0.031
2700	7:39:04 AM	0.03
2760	7:40:04 AM	0.028
2820	7:41:04 AM	0.021
2880	7:42:04 AM	0.022
2940	7:43:04 AM	0.023
3000	7:44:04 AM	0.022
3060	7:45:04 AM	0.023
3120	7:46:04 AM	0.023
3180	7:47:04 AM	0.021
3240	7:48:04 AM	0.022
3300	7:49:04 AM	0.023
3360	7:50:04 AM	0.022
3420	7:51:04 AM	0.022
3480	7:52:04 AM	0.02
3540	7:53:04 AM	0.02
3600	7:54:04 AM	0.021
3660	7:55:04 AM	0.02
3720	7:56:04 AM	0.022
3780	7:57:04 AM	0.023
3840	7:58:04 AM	0.022
3900	7:59:04 AM	0.022
3960	8:00:04 AM	0.022
4020	8:01:04 AM	0.022
4080	8:02:04 AM	0.024
4140	8:03:04 AM	0.022
4200	8:04:04 AM	0.025
4260	8:05:04 AM	0.028
4320	8:06:04 AM	0.026
4380	8:07:04 AM	0.025

4440	8:08:04 AM	0.024
4500	8:09:04 AM	0.024
4560	8:10:04 AM	0.026
4620	8:11:04 AM	0.028
4680	8:12:04 AM	0.026
4740	8:13:04 AM	0.027
4800	8:14:04 AM	0.033
4860	8:15:04 AM	0.037
4920	8:16:04 AM	0.028
4980	8:17:04 AM	0.027
5040	8:18:04 AM	0.027
5100	8:19:04 AM	0.026
5160	8:20:04 AM	0.027
5220	8:21:04 AM	0.027
5280	8:22:04 AM	0.032
5340	8:23:04 AM	0.04
5400	8:24:04 AM	0.029
5460	8:25:04 AM	0.025
5520	8:26:04 AM	0.026
5580	8:27:04 AM	0.025
5640	8:28:04 AM	0.026
5700	8:29:04 AM	0.029
5760	8:30:04 AM	0.039
5820	8:31:04 AM	0.027
5880	8:32:04 AM	0.027
5940	8:33:04 AM	0.031
6000	8:34:04 AM	0.033
6060	8:35:04 AM	0.033
6120	8:36:04 AM	0.031
6180	8:37:04 AM	0.032
6240	8:38:04 AM	0.032
6300	8:39:04 AM	0.028
6360	8:40:04 AM	0.029
6420	8:41:04 AM	0.03
6480	8:42:04 AM	0.03
6540	8:43:04 AM	0.032
6600	8:44:04 AM	0.029
6660	8:45:04 AM	0.029
6720	8:46:04 AM	0.033
6780	8:47:04 AM	0.044
6840	8:48:04 AM	0.035
6900	8:49:04 AM	0.037
6960	8:50:04 AM	0.039
7020	8:51:04 AM	0.042
7080	8:52:04 AM	0.037
7140	8:53:04 AM	0.032
7200	8:54:04 AM	0.032

7260	8:55:04 AM	0.029
7320	8:56:04 AM	0.03
7380	8:57:04 AM	0.033
7440	8:58:04 AM	0.035
7500	8:59:04 AM	0.028
7560	9:00:04 AM	0.029
7620	9:01:04 AM	0.029
7680	9:02:04 AM	0.03
7740	9:03:04 AM	0.029
7800	9:04:04 AM	0.029
7860	9:05:04 AM	0.031
7920	9:06:04 AM	0.03
7980	9:07:04 AM	0.032
8040	9:08:04 AM	0.033
8100	9:09:04 AM	0.033
8160	9:10:04 AM	0.034
8220	9:11:04 AM	0.033
8280	9:12:04 AM	0.036
8340	9:13:04 AM	0.029
8400	9:14:04 AM	0.029
8460	9:15:04 AM	0.029
8520	9:16:04 AM	0.028
8580	9:17:04 AM	0.029
8640	9:18:04 AM	0.031
8700	9:19:04 AM	0.031
8760	9:20:04 AM	0.03
8820	9:21:04 AM	0.031
8880	9:22:04 AM	0.03
8940	9:23:04 AM	0.03
9000	9:24:04 AM	0.03
9060	9:25:04 AM	0.031
9120	9:26:04 AM	0.029
9180	9:27:04 AM	0.031
9240	9:28:04 AM	0.041
9300	9:29:04 AM	0.042
9360	9:30:04 AM	0.035
9420	9:31:04 AM	0.033
9480	9:32:04 AM	0.027
9540	9:33:04 AM	0.028
9600	9:34:04 AM	0.027
9660	9:35:04 AM	0.028
9720	9:36:04 AM	0.03
9780	9:37:04 AM	0.03
9840	9:38:04 AM	0.028
9900	9:39:04 AM	0.028
9960	9:40:04 AM	0.032
10020	9:41:04 AM	0.031

10080	9:42:04 AM	0.033
10140	9:43:04 AM	0.04
10200	9:44:04 AM	0.058
10260	9:45:04 AM	0.056
10320	9:46:04 AM	0.056
10380	9:47:04 AM	0.047
10440	9:48:04 AM	0.042
10500	9:49:04 AM	0.03
10560	9:50:04 AM	0.028
10620	9:51:04 AM	0.029
10680	9:52:04 AM	0.03
10740	9:53:04 AM	0.028
10800	9:54:04 AM	0.027
10860	9:55:04 AM	0.028
10920	9:56:04 AM	0.028
10980	9:57:04 AM	0.029
11040	9:58:04 AM	0.027
11100	9:59:04 AM	0.028
11160	10:00:04 AM	0.031
11220	10:01:04 AM	0.031
11280	10:02:04 AM	0.03
11340	10:03:04 AM	0.029
11400	10:04:04 AM	0.027
11460	10:05:04 AM	0.028
11520	10:06:04 AM	0.029
11580	10:07:04 AM	0.03
11640	10:08:04 AM	0.03
11700	10:09:04 AM	0.03
11760	10:10:04 AM	0.029
11820	10:11:04 AM	0.03
11880	10:12:04 AM	0.032
11940	10:13:04 AM	0.029
12000	10:14:04 AM	0.033
12060	10:15:04 AM	0.033
12120	10:16:04 AM	0.031
12180	10:17:04 AM	0.03
12240	10:18:04 AM	0.028
12300	10:19:04 AM	0.027
12360	10:20:04 AM	0.028
12420	10:21:04 AM	0.028
12480	10:22:04 AM	0.029
12540	10:23:04 AM	0.029
12600	10:24:04 AM	0.03
12660	10:25:04 AM	0.031
12720	10:26:04 AM	0.029
12780	10:27:04 AM	0.035
12840	10:28:04 AM	0.036

12900	10:29:04 AM	0.036
12960	10:30:04 AM	0.047
13020	10:31:04 AM	0.054
13080	10:32:04 AM	0.092
13140	10:33:04 AM	0.059
13200	10:34:04 AM	0.042
13260	10:35:04 AM	0.036
13320	10:36:04 AM	0.04
13380	10:37:04 AM	0.039
13440	10:38:04 AM	0.033
13500	10:39:04 AM	0.03
13560	10:40:04 AM	0.04
13620	10:41:04 AM	0.033
13680	10:42:04 AM	0.039
13740	10:43:04 AM	0.03
13800	10:44:04 AM	0.028
13860	10:45:04 AM	0.029
13920	10:46:04 AM	0.029
13980	10:47:04 AM	0.031
14040	10:48:04 AM	0.031
14100	10:49:04 AM	0.031
14160	10:50:04 AM	0.033
14220	10:51:04 AM	0.038
14280	10:52:04 AM	0.028
14340	10:53:04 AM	0.032
14400	10:54:04 AM	0.036
14460	10:55:04 AM	0.031
14520	10:56:04 AM	0.034
14580	10:57:04 AM	0.031
14640	10:58:04 AM	0.03
14700	10:59:04 AM	0.032
14760	11:00:04 AM	0.031
14820	11:01:04 AM	0.03
14880	11:02:04 AM	0.03
14940	11:03:04 AM	0.03
15000	11:04:04 AM	0.032
15060	11:05:04 AM	0.031
15120	11:06:04 AM	0.029
15180	11:07:04 AM	0.028
15240	11:08:04 AM	0.031
15300	11:09:04 AM	0.031
15360	11:10:04 AM	0.034
15420	11:11:04 AM	0.036
15480	11:12:04 AM	0.04
15540	11:13:04 AM	0.037
15600	11:14:04 AM	0.058
15660	11:15:04 AM	0.038

15720	11:16:04 AM	0.032
15780	11:17:04 AM	0.03
15840	11:18:04 AM	0.029
15900	11:19:04 AM	0.028
15960	11:20:04 AM	0.033
16020	11:21:04 AM	0.029
16080	11:22:04 AM	0.031
16140	11:23:04 AM	0.03
16200	11:24:04 AM	0.029
16260	11:25:04 AM	0.03
16320	11:26:04 AM	0.031
16380	11:27:04 AM	0.03
16440	11:28:04 AM	0.029
16500	11:29:04 AM	0.029
16560	11:30:04 AM	0.029
16620	11:31:04 AM	0.028
16680	11:32:04 AM	0.026
16740	11:33:04 AM	0.027
16800	11:34:04 AM	0.03
16860	11:35:04 AM	0.378
16920	11:36:04 AM	0.863
16980	11:37:04 AM	0.901
17040	11:38:04 AM	0.26
17100	11:39:04 AM	0.036
17160	11:40:04 AM	0.038
17220	11:41:04 AM	0.041
17280	11:42:04 AM	0.151
17340	11:43:04 AM	0.176
17400	11:44:04 AM	2.25
17460	11:45:04 AM	0.095
17520	11:46:04 AM	0.111
17580	11:47:04 AM	0.473
17640	11:48:04 AM	0.068
17700	11:49:04 AM	0.085
17760	11:50:04 AM	0.081
17820	11:51:04 AM	0.044
17880	11:52:04 AM	0.038
17940	11:53:04 AM	0.035
18000	11:54:04 AM	0.025
18060	11:55:04 AM	0.024
18120	11:56:04 AM	0.059
18180	11:57:04 AM	0.033
18240	11:58:04 AM	0.064
18300	11:59:04 AM	0.03
18360	12:00:04 PM	0.026
18420	12:01:04 PM	0.025
18480	12:02:04 PM	0.024



18540	12:03:04 PM	0.024
18600	12:04:04 PM	0.023
18660	12:05:04 PM	0.023
18720	12:06:04 PM	0.022
18780	12:07:04 PM	0.022
18840	12:08:04 PM	0.023
18900	12:09:04 PM	0.023
18960	12:10:04 PM	0.023
19020	12:11:04 PM	0.024
19080	12:12:04 PM	0.023
19140	12:13:04 PM	0.024
19200	12:14:04 PM	0.025
19260	12:15:04 PM	0.023
19320	12:16:04 PM	0.023
19380	12:17:04 PM	0.023
19440	12:18:04 PM	0.024
19500	12:19:04 PM	0.023
19560	12:20:04 PM	0.024
19620	12:21:04 PM	0.024
19680	12:22:04 PM	0.023
19740	12:23:04 PM	0.023
19800	12:24:04 PM	0.023
19860	12:25:04 PM	0.025
19920	12:26:04 PM	0.034
19980	12:27:04 PM	0.028
20040	12:28:04 PM	0.025
20100	12:29:04 PM	0.024
20160	12:30:04 PM	0.024
20220	12:31:04 PM	0.025
20280	12:32:04 PM	0.025
20340	12:33:04 PM	0.024
20400	12:34:04 PM	0.03
20460	12:35:04 PM	0.03
20520	12:36:04 PM	0.032
20580	12:37:04 PM	0.025
20640	12:38:04 PM	0.032
20700	12:39:04 PM	0.029
20760	12:40:04 PM	0.029
20820	12:41:04 PM	0.024
20880	12:42:04 PM	0.024
20940	12:43:04 PM	0.024
21000	12:44:04 PM	0.024
21060	12:45:04 PM	0.024
21120	12:46:04 PM	0.025
21180	12:47:04 PM	0.027
21240	12:48:04 PM	0.027
21300	12:49:04 PM	0.024

21360	12:50:04 PM	0.024
21420	12:51:04 PM	0.024
21480	12:52:04 PM	0.024
21540	12:53:04 PM	0.024
21600	12:54:04 PM	0.024
21660	12:55:04 PM	0.026
21720	12:56:04 PM	0.027
21780	12:57:04 PM	0.024
21840	12:58:04 PM	0.023
21900	12:59:04 PM	0.024
21960	1:00:04 PM	0.025
22020	1:01:04 PM	0.024
22080	1:02:04 PM	0.024
22140	1:03:04 PM	0.024
22200	1:04:04 PM	0.025
22260	1:05:04 PM	0.025
22320	1:06:04 PM	0.024
22380	1:07:04 PM	0.025
22440	1:08:04 PM	0.025
22500	1:09:04 PM	0.025
22560	1:10:04 PM	0.025
22620	1:11:04 PM	0.036
22680	1:12:04 PM	0.037
22740	1:13:04 PM	0.026
22800	1:14:04 PM	0.027
22860	1:15:04 PM	0.042
22920	1:16:04 PM	0.036
22980	1:17:04 PM	0.039
23040	1:18:04 PM	0.035
23100	1:19:04 PM	0.038
23160	1:20:04 PM	0.034
23220	1:21:04 PM	0.039
23280	1:22:04 PM	0.03
23340	1:23:04 PM	0.037
23400	1:24:04 PM	0.034
23460	1:25:04 PM	0.031
23520	1:26:04 PM	0.03
23580	1:27:04 PM	0.028
23640	1:28:04 PM	0.032
23700	1:29:04 PM	0.036
23760	1:30:04 PM	0.033
23820	1:31:04 PM	0.029
23880	1:32:04 PM	0.027
23940	1:33:04 PM	0.027
24000	1:34:04 PM	0.028
24060	1:35:04 PM	0.035
24120	1:36:04 PM	0.041

24180	1:37:04 PM	0.032
24240	1:38:04 PM	0.033
24300	1:39:04 PM	0.031
24360	1:40:04 PM	0.028
24420	1:41:04 PM	0.029
24480	1:42:04 PM	0.029
24540	1:43:04 PM	0.028
24600	1:44:04 PM	0.028
24660	1:45:04 PM	0.029
24720	1:46:04 PM	0.027
24780	1:47:04 PM	0.027
24840	1:48:04 PM	0.03
24900	1:49:04 PM	0.029
24960	1:50:04 PM	0.03
25020	1:51:04 PM	0.03
25080	1:52:04 PM	0.027
25140	1:53:04 PM	0.028
25200	1:54:04 PM	0.028
25260	1:55:04 PM	0.028
25320	1:56:04 PM	0.03
25380	1:57:04 PM	0.028
25440	1:58:04 PM	0.028
25500	1:59:04 PM	0.029
25560	2:00:04 PM	0.031
25620	2:01:04 PM	0.029
25680	2:02:04 PM	0.03
25740	2:03:04 PM	0.03

Device Serial No	Log Time	Log Type	Sensor 1 Type	Sensor 1 Serial Number	Sensor 1 Status	Sensor 1 Gas Reading
592-929156	12/6/2023 15:18	Readings	PID	SC23030065D3	Normal	0.3
592-929156	12/6/2023 15:17	Readings	PID	SC23030065D3	Normal	0.3
592-929156	12/6/2023 15:16	Readings	PID	SC23030065D3	Normal	0.3
592-929156	12/6/2023 15:15	Readings	PID	SC23030065D3	Normal	0.3
592-929156	12/6/2023 15:14	Readings	PID	SC23030065D3	Normal	0.3
592-929156	12/6/2023 15:13	Readings	PID	SC23030065D3	Normal	0.3
592-929156	12/6/2023 15:12	Readings	PID	SC23030065D3	Normal	0.3
592-929156	12/6/2023 15:11	Readings	PID	SC23030065D3	Normal	0.3
592-929156	12/6/2023 15:10	Readings	PID	SC23030065D3	Normal	0.3
592-929156	12/6/2023 15:09	Readings	PID	SC23030065D3	Normal	0.3
592-929156	12/6/2023 15:08	Readings	PID	SC23030065D3	Normal	0.3
592-929156	12/6/2023 15:07	Readings	PID	SC23030065D3	Normal	0.3
592-929156	12/6/2023 15:06	Readings	PID	SC23030065D3	Normal	0.3
592-929156	12/6/2023 15:05	Readings	PID	SC23030065D3	Normal	0.3
592-929156	12/6/2023 15:04	Readings	PID	SC23030065D3	Normal	0.3
592-929156	12/6/2023 15:03	Readings	PID	SC23030065D3	Normal	0.3
592-929156	12/6/2023 15:02	Readings	PID	SC23030065D3	Normal	0.3
592-929156	12/6/2023 15:01	Readings	PID	SC23030065D3	Normal	0.3
592-929156	12/6/2023 15:00	Readings	PID	SC23030065D3	Normal	0.3
592-929156	12/6/2023 14:59	Readings	PID	SC23030065D3	Normal	0.3
592-929156	12/6/2023 14:58	Readings	PID	SC23030065D3	Normal	0.3
592-929156	12/6/2023 14:57	Readings	PID	SC23030065D3	Normal	0.3
592-929156	12/6/2023 14:56	Readings	PID	SC23030065D3	Normal	0.3
592-929156	12/6/2023 14:55	Readings	PID	SC23030065D3	Normal	0.3
592-929156	12/6/2023 14:54	Readings	PID	SC23030065D3	Normal	0.3
592-929156	12/6/2023 14:53	Readings	PID	SC23030065D3	Normal	0.3
592-929156	12/6/2023 14:52	Readings	PID	SC23030065D3	Normal	0.3
592-929156	12/6/2023 14:51	Readings	PID	SC23030065D3	Normal	0.3
592-929156	12/6/2023 14:50	Readings	PID	SC23030065D3	Normal	0.3
592-929156	12/6/2023 14:49	Readings	PID	SC23030065D3	Normal	0.3
592-929156	12/6/2023 14:48	Readings	PID	SC23030065D3	Normal	0.3
592-929156	12/6/2023 14:47	Readings	PID	SC23030065D3	Normal	0.3
592-929156	12/6/2023 14:46	Readings	PID	SC23030065D3	Normal	0.3
592-929156	12/6/2023 14:45	Readings	PID	SC23030065D3	Normal	0.3





















592-929156	12/6/2023 9:29	Readings	PID	SC23030065D3	Normal	0.4
592-929156	12/6/2023 9:28	Readings	PID	SC23030065D3	Normal	0.4
592-929156	12/6/2023 9:27	Readings	PID	SC23030065D3	Normal	0.3
592-929156	12/6/2023 9:26	Readings	PID	SC23030065D3	Normal	0.4
592-929156	12/6/2023 9:25	Readings	PID	SC23030065D3	Normal	0.3
592-929156	12/6/2023 9:24	Readings	PID	SC23030065D3	Normal	0.3
592-929156	12/6/2023 9:23	Readings	PID	SC23030065D3	Normal	0.3
592-929156	12/6/2023 9:22	Readings	PID	SC23030065D3	Normal	0.3
592-929156	12/6/2023 9:21	Readings	PID	SC23030065D3	Normal	0.3
592-929156	12/6/2023 9:20	Readings	PID	SC23030065D3	Normal	0.3
592-929156	12/6/2023 9:19	Readings	PID	SC23030065D3	Normal	0.3
592-929156	12/6/2023 9:18	Readings	PID	SC23030065D3	Normal	0.3
592-929156	12/6/2023 9:17	Readings	PID	SC23030065D3	Normal	0.3
592-929156	12/6/2023 9:16	Readings	PID	SC23030065D3	Normal	0.3
592-929156	12/6/2023 9:15	Readings	PID	SC23030065D3	Normal	0.3
592-929156	12/6/2023 9:14	Readings	PID	SC23030065D3	Normal	0.3
592-929156	12/6/2023 9:13	CONFIG	PID	SC23030065D3		

**DOWNWIND CAMP READINGS**

251 DOUGLASS STREET, BROOKLYN, NY



Instrument Name	DustTrak II
Model Number	8530
Serial Number	8530100909
Firmware Version	3.1
Calibration Date	7/24/2023
Test Name	MANUAL_002
Test Start Time	6:54:03 AM
Test Start Date	12/6/2023
Test Length [D:H:M]	0:07:08
Test Interval [M:S]	1:00
Mass Average [mg/m3]	0.022
Mass Minimum [mg/m3]	0.001
Mass Maximum [mg/m3]	0.859
Mass TWA [mg/m3]	0.019
Photometric User Cal	1
Flow User Cal	0
Errors	
Number of Samples	428

Elapsed Time [s]		Mass [mg/m3]	Alarms	Errors
0	6:54:03 AM			
60	6:55:03 AM	0.278		
120	6:56:03 AM	0.006		
180	6:57:03 AM	0.004		
240	6:58:03 AM	0.005		
300	6:59:03 AM	0.005		
360	7:00:03 AM	0.005		
420	7:01:03 AM	0.004		
480	7:02:03 AM	0.004		
540	7:03:03 AM	0.004		
600	7:04:03 AM	0.004		
660	7:05:03 AM	0.007		
720	7:06:03 AM	0.011		
780	7:07:03 AM	0.007		
840	7:08:03 AM	0.006		
900	7:09:03 AM	0.01		
960	7:10:03 AM	0.018		
1020	7:11:03 AM	0.021		
1080	7:12:03 AM	0.011		
1140	7:13:03 AM	0.006		
1200	7:14:03 AM	0.006		
1260	7:15:03 AM	0.006		
1320	7:16:03 AM	0.007		
1380	7:17:03 AM	0.008		
1440	7:18:03 AM	0.02		
1500	7:19:03 AM	0.033		
1560	7:20:03 AM	0.028		



1620	7:21:03 AM	0.022
1680	7:22:03 AM	0.022
1740	7:23:03 AM	0.007
1800	7:24:03 AM	0.007
1860	7:25:03 AM	0.027
1920	7:26:03 AM	0.033
1980	7:27:03 AM	0.047
2040	7:28:03 AM	0.029
2100	7:29:03 AM	0.01
2160	7:30:03 AM	0.012
2220	7:31:03 AM	0.012
2280	7:32:03 AM	0.009
2340	7:33:03 AM	0.03
2400	7:34:03 AM	0.02
2460	7:35:03 AM	0.006
2520	7:36:03 AM	0.007
2580	7:37:03 AM	0.007
2640	7:38:03 AM	0.007
2700	7:39:03 AM	0.007
2760	7:40:03 AM	0.859
2820	7:41:03 AM	0.434
2880	7:42:03 AM	0.069
2940	7:43:03 AM	0.022
3000	7:44:03 AM	0.041
3060	7:45:03 AM	0.008
3120	7:46:03 AM	0.008
3180	7:47:03 AM	0.011
3240	7:48:03 AM	0.014
3300	7:49:03 AM	0.058
3360	7:50:03 AM	0.034
3420	7:51:03 AM	0.066
3480	7:52:03 AM	0.021
3540	7:53:03 AM	0.036
3600	7:54:03 AM	0.013
3660	7:55:03 AM	0.025
3720	7:56:03 AM	0.03
3780	7:57:03 AM	0.008
3840	7:58:03 AM	0.018
3900	7:59:03 AM	0.016
3960	8:00:03 AM	0.037
4020	8:01:03 AM	0.044
4080	8:02:03 AM	0.014
4140	8:03:03 AM	0.012
4200	8:04:03 AM	0.012
4260	8:05:03 AM	0.014
4320	8:06:03 AM	0.012
4380	8:07:03 AM	0.012

4440	8:08:03 AM	0.009
4500	8:09:03 AM	0.043
4560	8:10:03 AM	0.03
4620	8:11:03 AM	0.021
4680	8:12:03 AM	0.01
4740	8:13:03 AM	0.048
4800	8:14:03 AM	0.043
4860	8:15:03 AM	0.054
4920	8:16:03 AM	0.02
4980	8:17:03 AM	0.013
5040	8:18:03 AM	0.017
5100	8:19:03 AM	0.011
5160	8:20:03 AM	0.007
5220	8:21:03 AM	0.32
5280	8:22:03 AM	0.144
5340	8:23:03 AM	0.059
5400	8:24:03 AM	0.033
5460	8:25:03 AM	0.01
5520	8:26:03 AM	0.015
5580	8:27:03 AM	0.024
5640	8:28:03 AM	0.014
5700	8:29:03 AM	0.007
5760	8:30:03 AM	0.013
5820	8:31:03 AM	0.064
5880	8:32:03 AM	0.03
5940	8:33:03 AM	0.024
6000	8:34:03 AM	0.039
6060	8:35:03 AM	0.018
6120	8:36:03 AM	0.011
6180	8:37:03 AM	0.007
6240	8:38:03 AM	0.008
6300	8:39:03 AM	0.008
6360	8:40:03 AM	0.011
6420	8:41:03 AM	0.009
6480	8:42:03 AM	0.022
6540	8:43:03 AM	0.043
6600	8:44:03 AM	0.014
6660	8:45:03 AM	0.01
6720	8:46:03 AM	0.011
6780	8:47:03 AM	0.057
6840	8:48:03 AM	0.219
6900	8:49:03 AM	0.192
6960	8:50:03 AM	0.236
7020	8:51:03 AM	0.175
7080	8:52:03 AM	0.086
7140	8:53:03 AM	0.021
7200	8:54:03 AM	0.04

7260	8:55:03 AM	0.116
7320	8:56:03 AM	0.059
7380	8:57:03 AM	0.034
7440	8:58:03 AM	0.115
7500	8:59:03 AM	0.06
7560	9:00:03 AM	0.02
7620	9:01:03 AM	0.018
7680	9:02:03 AM	0.021
7740	9:03:03 AM	0.008
7800	9:04:03 AM	0.012
7860	9:05:03 AM	0.023
7920	9:06:03 AM	0.017
7980	9:07:03 AM	0.011
8040	9:08:03 AM	0.009
8100	9:09:03 AM	0.009
8160	9:10:03 AM	0.012
8220	9:11:03 AM	0.012
8280	9:12:03 AM	0.01
8340	9:13:03 AM	0.01
8400	9:14:03 AM	0.009
8460	9:15:03 AM	0.009
8520	9:16:03 AM	0.012
8580	9:17:03 AM	0.008
8640	9:18:03 AM	0.009
8700	9:19:03 AM	0.007
8760	9:20:03 AM	0.007
8820	9:21:03 AM	0.009
8880	9:22:03 AM	0.009
8940	9:23:03 AM	0.012
9000	9:24:03 AM	0.022
9060	9:25:03 AM	0.01
9120	9:26:03 AM	0.008
9180	9:27:03 AM	0.625
9240	9:28:03 AM	0.018
9300	9:29:03 AM	0.088
9360	9:30:03 AM	0.036
9420	9:31:03 AM	0.064
9480	9:32:03 AM	0.116
9540	9:33:03 AM	0.099
9600	9:34:03 AM	0.022
9660	9:35:03 AM	0.057
9720	9:36:03 AM	0.024
9780	9:37:03 AM	0.005
9840	9:38:03 AM	0.009
9900	9:39:03 AM	0.018
9960	9:40:03 AM	0.009
10020	9:41:03 AM	0.005

10080	9:42:03 AM	0.009
10140	9:43:03 AM	0.007
10200	9:44:03 AM	0.012
10260	9:45:03 AM	0.006
10320	9:46:03 AM	0.004
10380	9:47:03 AM	0.004
10440	9:48:03 AM	0.003
10500	9:49:03 AM	0.003
10560	9:50:03 AM	0.004
10620	9:51:03 AM	0.003
10680	9:52:03 AM	0.003
10740	9:53:03 AM	0.004
10800	9:54:03 AM	0.003
10860	9:55:03 AM	0.003
10920	9:56:03 AM	0.005
10980	9:57:03 AM	0.005
11040	9:58:03 AM	0.005
11100	9:59:03 AM	0.003
11160	10:00:03 AM	0.004
11220	10:01:03 AM	0.004
11280	10:02:03 AM	0.004
11340	10:03:03 AM	0.006
11400	10:04:03 AM	0.008
11460	10:05:03 AM	0.005
11520	10:06:03 AM	0.004
11580	10:07:03 AM	0.005
11640	10:08:03 AM	0.006
11700	10:09:03 AM	0.005
11760	10:10:03 AM	0.005
11820	10:11:03 AM	0.005
11880	10:12:03 AM	0.005
11940	10:13:03 AM	0.006
12000	10:14:03 AM	0.005
12060	10:15:03 AM	0.005
12120	10:16:03 AM	0.008
12180	10:17:03 AM	0.007
12240	10:18:03 AM	0.005
12300	10:19:03 AM	0.003
12360	10:20:03 AM	0.004
12420	10:21:03 AM	0.004
12480	10:22:03 AM	0.005
12540	10:23:03 AM	0.005
12600	10:24:03 AM	0.005
12660	10:25:03 AM	0.005
12720	10:26:03 AM	0.006
12780	10:27:03 AM	0.006
12840	10:28:03 AM	0.006

12900	10:29:03 AM	0.009
12960	10:30:03 AM	0.009
13020	10:31:03 AM	0.008
13080	10:32:03 AM	0.009
13140	10:33:03 AM	0.011
13200	10:34:03 AM	0.006
13260	10:35:03 AM	0.007
13320	10:36:03 AM	0.007
13380	10:37:03 AM	0.006
13440	10:38:03 AM	0.008
13500	10:39:03 AM	0.008
13560	10:40:03 AM	0.007
13620	10:41:03 AM	0.019
13680	10:42:03 AM	0.014
13740	10:43:03 AM	0.013
13800	10:44:03 AM	0.007
13860	10:45:03 AM	0.004
13920	10:46:03 AM	0.004
13980	10:47:03 AM	0.007
14040	10:48:03 AM	0.046
14100	10:49:03 AM	0.017
14160	10:50:03 AM	0.043
14220	10:51:03 AM	0.072
14280	10:52:03 AM	0.017
14340	10:53:03 AM	0.015
14400	10:54:03 AM	0.006
14460	10:55:03 AM	0.014
14520	10:56:03 AM	0.031
14580	10:57:03 AM	0.014
14640	10:58:03 AM	0.023
14700	10:59:03 AM	0.019
14760	11:00:03 AM	0.011
14820	11:01:03 AM	0.006
14880	11:02:03 AM	0.005
14940	11:03:03 AM	0.005
15000	11:04:03 AM	0.008
15060	11:05:03 AM	0.021
15120	11:06:03 AM	0.009
15180	11:07:03 AM	0.006
15240	11:08:03 AM	0.007
15300	11:09:03 AM	0.005
15360	11:10:03 AM	0.005
15420	11:11:03 AM	0.013
15480	11:12:03 AM	0.042
15540	11:13:03 AM	0.303
15600	11:14:03 AM	0.036
15660	11:15:03 AM	0.011

15720	11:16:03 AM	0.018
15780	11:17:03 AM	0.039
15840	11:18:03 AM	0.014
15900	11:19:03 AM	0.016
15960	11:20:03 AM	0.014
16020	11:21:03 AM	0.029
16080	11:22:03 AM	0.007
16140	11:23:03 AM	0.005
16200	11:24:03 AM	0.008
16260	11:25:03 AM	0.006
16320	11:26:03 AM	0.014
16380	11:27:03 AM	0.006
16440	11:28:03 AM	0.009
16500	11:29:03 AM	0.004
16560	11:30:03 AM	0.004
16620	11:31:03 AM	0.004
16680	11:32:03 AM	0.009
16740	11:33:03 AM	0.008
16800	11:34:03 AM	0.008
16860	11:35:03 AM	0.007
16920	11:36:03 AM	0.003
16980	11:37:03 AM	0.004
17040	11:38:03 AM	0.003
17100	11:39:03 AM	0.004
17160	11:40:03 AM	0.003
17220	11:41:03 AM	0.047
17280	11:42:03 AM	0.006
17340	11:43:03 AM	0.015
17400	11:44:03 AM	0.005
17460	11:45:03 AM	0.002
17520	11:46:03 AM	0.002
17580	11:47:03 AM	0.002
17640	11:48:03 AM	0.003
17700	11:49:03 AM	0.004
17760	11:50:03 AM	0.027
17820	11:51:03 AM	0.002
17880	11:52:03 AM	0.001
17940	11:53:03 AM	0.006
18000	11:54:03 AM	0.003
18060	11:55:03 AM	0.003
18120	11:56:03 AM	0.005
18180	11:57:03 AM	0.012
18240	11:58:03 AM	0.012
18300	11:59:03 AM	0.007
18360	12:00:03 PM	0.006
18420	12:01:03 PM	0.003
18480	12:02:03 PM	0.011

18540	12:03:03 PM	0.003
18600	12:04:03 PM	0.004
18660	12:05:03 PM	0.002
18720	12:06:03 PM	0.003
18780	12:07:03 PM	0.002
18840	12:08:03 PM	0.001
18900	12:09:03 PM	0.001
18960	12:10:03 PM	0.001
19020	12:11:03 PM	0.003
19080	12:12:03 PM	0.002
19140	12:13:03 PM	0.003
19200	12:14:03 PM	0.004
19260	12:15:03 PM	0.002
19320	12:16:03 PM	0.002
19380	12:17:03 PM	0.012
19440	12:18:03 PM	0.003
19500	12:19:03 PM	0.002
19560	12:20:03 PM	0.003
19620	12:21:03 PM	0.002
19680	12:22:03 PM	0.004
19740	12:23:03 PM	0.003
19800	12:24:03 PM	0.004
19860	12:25:03 PM	0.007
19920	12:26:03 PM	0.014
19980	12:27:03 PM	0.002
20040	12:28:03 PM	0.003
20100	12:29:03 PM	0.005
20160	12:30:03 PM	0.002
20220	12:31:03 PM	0.003
20280	12:32:03 PM	0.003
20340	12:33:03 PM	0.003
20400	12:34:03 PM	0.003
20460	12:35:03 PM	0.004
20520	12:36:03 PM	0.003
20580	12:37:03 PM	0.003
20640	12:38:03 PM	0.003
20700	12:39:03 PM	0.004
20760	12:40:03 PM	0.005
20820	12:41:03 PM	0.007
20880	12:42:03 PM	0.006
20940	12:43:03 PM	0.004
21000	12:44:03 PM	0.005
21060	12:45:03 PM	0.011
21120	12:46:03 PM	0.026
21180	12:47:03 PM	0.011
21240	12:48:03 PM	0.005
21300	12:49:03 PM	0.004

21360	12:50:03 PM	0.003
21420	12:51:03 PM	0.003
21480	12:52:03 PM	0.003
21540	12:53:03 PM	0.004
21600	12:54:03 PM	0.023
21660	12:55:03 PM	0.012
21720	12:56:03 PM	0.029
21780	12:57:03 PM	0.017
21840	12:58:03 PM	0.024
21900	12:59:03 PM	0.007
21960	1:00:03 PM	0.009
22020	1:01:03 PM	0.011
22080	1:02:03 PM	0.004
22140	1:03:03 PM	0.006
22200	1:04:03 PM	0.004
22260	1:05:03 PM	0.006
22320	1:06:03 PM	0.005
22380	1:07:03 PM	0.017
22440	1:08:03 PM	0.004
22500	1:09:03 PM	0.005
22560	1:10:03 PM	0.007
22620	1:11:03 PM	0.004
22680	1:12:03 PM	0.008
22740	1:13:03 PM	0.02
22800	1:14:03 PM	0.01
22860	1:15:03 PM	0.01
22920	1:16:03 PM	0.004
22980	1:17:03 PM	0.005
23040	1:18:03 PM	0.004
23100	1:19:03 PM	0.005
23160	1:20:03 PM	0.005
23220	1:21:03 PM	0.002
23280	1:22:03 PM	0.004
23340	1:23:03 PM	0.003
23400	1:24:03 PM	0.003
23460	1:25:03 PM	0.004
23520	1:26:03 PM	0.003
23580	1:27:03 PM	0.005
23640	1:28:03 PM	0.005
23700	1:29:03 PM	0.004
23760	1:30:03 PM	0.003
23820	1:31:03 PM	0.004
23880	1:32:03 PM	0.002
23940	1:33:03 PM	0.003
24000	1:34:03 PM	0.003
24060	1:35:03 PM	0.004
24120	1:36:03 PM	0.009



24180	1:37:03 PM	0.005
24240	1:38:03 PM	0.003
24300	1:39:03 PM	0.003
24360	1:40:03 PM	0.003
24420	1:41:03 PM	0.003
24480	1:42:03 PM	0.004
24540	1:43:03 PM	0.004
24600	1:44:03 PM	0.003
24660	1:45:03 PM	0.003
24720	1:46:03 PM	0.005
24780	1:47:03 PM	0.006
24840	1:48:03 PM	0.003
24900	1:49:03 PM	0.003
24960	1:50:03 PM	0.005
25020	1:51:03 PM	0.004
25080	1:52:03 PM	0.006
25140	1:53:03 PM	0.003
25200	1:54:03 PM	0.004
25260	1:55:03 PM	0.003
25320	1:56:03 PM	0.003
25380	1:57:03 PM	0.003
25440	1:58:03 PM	0.004
25500	1:59:03 PM	0.003
25560	2:00:03 PM	0.003
25620	2:01:03 PM	0.004
25680	2:02:03 PM	0.004

Device Serial No	Log Time	Log Type	Sensor 1 Type	Sensor 1 Serial Number	Sensor 1 Status	Sensor 1 Gas Reading
592-602816	12/6/2023 15:12	Readings	PID	SC23030324C7	Normal	1.7
592-602816	12/6/2023 15:11	Readings	PID	SC23030324C7	Normal	1.7
592-602816	12/6/2023 15:10	Readings	PID	SC23030324C7	Normal	1.6
592-602816	12/6/2023 15:09	Readings	PID	SC23030324C7	Normal	1.6
592-602816	12/6/2023 15:08	Readings	PID	SC23030324C7	Normal	1.6
592-602816	12/6/2023 15:07	Readings	PID	SC23030324C7	Normal	1.6
592-602816	12/6/2023 15:06	Readings	PID	SC23030324C7	Normal	1.6
592-602816	12/6/2023 15:05	Readings	PID	SC23030324C7	Normal	1.6
592-602816	12/6/2023 15:04	Readings	PID	SC23030324C7	Normal	1.7
592-602816	12/6/2023 15:03	Readings	PID	SC23030324C7	Normal	1.7
592-602816	12/6/2023 15:02	Readings	PID	SC23030324C7	Normal	1.7
592-602816	12/6/2023 15:01	Readings	PID	SC23030324C7	Normal	1.7
592-602816	12/6/2023 15:00	Readings	PID	SC23030324C7	Normal	1.7
592-602816	12/6/2023 14:59	Readings	PID	SC23030324C7	Normal	1.7
592-602816	12/6/2023 14:58	Readings	PID	SC23030324C7	Normal	1.7
592-602816	12/6/2023 14:57	Readings	PID	SC23030324C7	Normal	1.7
592-602816	12/6/2023 14:56	Readings	PID	SC23030324C7	Normal	1.7
592-602816	12/6/2023 14:55	Readings	PID	SC23030324C7	Normal	1.6
592-602816	12/6/2023 14:54	Readings	PID	SC23030324C7	Normal	1.7
592-602816	12/6/2023 14:53	Readings	PID	SC23030324C7	Normal	1.6
592-602816	12/6/2023 14:52	Readings	PID	SC23030324C7	Normal	1.7
592-602816	12/6/2023 14:51	Readings	PID	SC23030324C7	Normal	1.7
592-602816	12/6/2023 14:50	Readings	PID	SC23030324C7	Normal	1.7
592-602816	12/6/2023 14:49	Readings	PID	SC23030324C7	Normal	1.7
592-602816	12/6/2023 14:48	Readings	PID	SC23030324C7	Normal	1.7
592-602816	12/6/2023 14:47	Readings	PID	SC23030324C7	Normal	1.7
592-602816	12/6/2023 14:46	Readings	PID	SC23030324C7	Normal	1.7
592-602816	12/6/2023 14:45	Readings	PID	SC23030324C7	Normal	1.7
592-602816	12/6/2023 14:44	Readings	PID	SC23030324C7	Normal	1.6
592-602816	12/6/2023 14:43	Readings	PID	SC23030324C7	Normal	1.6
592-602816	12/6/2023 14:42	Readings	PID	SC23030324C7	Normal	1.6
592-602816	12/6/2023 14:41	Readings	PID	SC23030324C7	Normal	1.7
592-602816	12/6/2023 14:40	Readings	PID	SC23030324C7	Normal	1.7
592-602816	12/6/2023 14:39	Readings	PID	SC23030324C7	Normal	1.7

592-602816	12/6/2023 14:38	Readings	PID	SC23030324C7	Normal	1.7
592-602816	12/6/2023 14:37	Readings	PID	SC23030324C7	Normal	1.6
592-602816	12/6/2023 14:36	Readings	PID	SC23030324C7	Normal	1.6
592-602816	12/6/2023 14:35	Readings	PID	SC23030324C7	Normal	1.7
592-602816	12/6/2023 14:34	Readings	PID	SC23030324C7	Normal	1.7
592-602816	12/6/2023 14:33	Readings	PID	SC23030324C7	Normal	1.7
592-602816	12/6/2023 14:32	Readings	PID	SC23030324C7	Normal	1.7
592-602816	12/6/2023 14:31	Readings	PID	SC23030324C7	Normal	1.7
592-602816	12/6/2023 14:30	Readings	PID	SC23030324C7	Normal	1.7
592-602816	12/6/2023 14:29	Readings	PID	SC23030324C7	Normal	1.7
592-602816	12/6/2023 14:28	Readings	PID	SC23030324C7	Normal	1.6
592-602816	12/6/2023 14:27	Readings	PID	SC23030324C7	Normal	1.6
592-602816	12/6/2023 14:26	Readings	PID	SC23030324C7	Normal	1.6
592-602816	12/6/2023 14:25	Readings	PID	SC23030324C7	Normal	1.7
592-602816	12/6/2023 14:24	Readings	PID	SC23030324C7	Normal	1.6
592-602816	12/6/2023 14:23	Readings	PID	SC23030324C7	Normal	1.7
592-602816	12/6/2023 14:22	Readings	PID	SC23030324C7	Normal	1.7
592-602816	12/6/2023 14:21	Readings	PID	SC23030324C7	Normal	1.6
592-602816	12/6/2023 14:20	Readings	PID	SC23030324C7	Normal	1.7
592-602816	12/6/2023 14:19	Readings	PID	SC23030324C7	Normal	1.6
592-602816	12/6/2023 14:18	Readings	PID	SC23030324C7	Normal	1.6
592-602816	12/6/2023 14:17	Readings	PID	SC23030324C7	Normal	1.7
592-602816	12/6/2023 14:16	Readings	PID	SC23030324C7	Normal	1.8
592-602816	12/6/2023 14:15	Readings	PID	SC23030324C7	Normal	1.6
592-602816	12/6/2023 14:14	Readings	PID	SC23030324C7	Normal	1.6
592-602816	12/6/2023 14:13	Readings	PID	SC23030324C7	Normal	1.7
592-602816	12/6/2023 14:12	Readings	PID	SC23030324C7	Normal	1.6
592-602816	12/6/2023 14:11	Readings	PID	SC23030324C7	Normal	1.7
592-602816	12/6/2023 14:10	Readings	PID	SC23030324C7	Normal	1.7
592-602816	12/6/2023 14:09	Readings	PID	SC23030324C7	Normal	1.6
592-602816	12/6/2023 14:08	Readings	PID	SC23030324C7	Normal	1.7
592-602816	12/6/2023 14:07	Readings	PID	SC23030324C7	Normal	1.7
592-602816	12/6/2023 14:06	Readings	PID	SC23030324C7	Normal	1.7
592-602816	12/6/2023 14:05	Readings	PID	SC23030324C7	Normal	1.7
592-602816	12/6/2023 14:04	Readings	PID	SC23030324C7	Normal	1.7



















592-602816	12/6/2023 9:23	Readings	PID	SC23030324C7	Normal	1.7
592-602816	12/6/2023 9:22	Readings	PID	SC23030324C7	Normal	1.5
592-602816	12/6/2023 9:21	Readings	PID	SC23030324C7	Normal	1.6
592-602816	12/6/2023 9:20	Readings	PID	SC23030324C7	Normal	1.6
592-602816	12/6/2023 9:19	Readings	PID	SC23030324C7	Normal	1.6
592-602816	12/6/2023 9:18	Readings	PID	SC23030324C7	Normal	1.4
592-602816	12/6/2023 9:17	Readings	PID	SC23030324C7	Normal	1.4
592-602816	12/6/2023 9:16	Readings	PID	SC23030324C7	Normal	1.4
592-602816	12/6/2023 9:15	Readings	PID	SC23030324C7	Normal	1.4
592-602816	12/6/2023 9:14	Readings	PID	SC23030324C7	Normal	1.4
592-602816	12/6/2023 9:13	Readings	PID	SC23030324C7	Normal	1.4
592-602816	12/6/2023 9:12	Readings	PID	SC23030324C7	Normal	1.4
592-602816	12/6/2023 9:11	Readings	PID	SC23030324C7	Normal	1.5
592-602816	12/6/2023 9:10	Readings	PID	SC23030324C7	Normal	1.5
592-602816	12/6/2023 9:09	Readings	PID	SC23030324C7	Normal	1.5
592-602816	12/6/2023 9:08	Readings	PID	SC23030324C7	Normal	1.6
592-602816	12/6/2023 9:07	Readings	PID	SC23030324C7	Normal	1.6
592-602816	12/6/2023 9:06	Readings	PID	SC23030324C7	Normal	1.5
592-602816	12/6/2023 9:05	Readings	PID	SC23030324C7	Normal	1.5
592-602816	12/6/2023 9:04	Readings	PID	SC23030324C7	Normal	1.4
592-602816	12/6/2023 9:03	Readings	PID	SC23030324C7	Normal	1.4
592-602816	12/6/2023 9:02	Readings	PID	SC23030324C7	Normal	1.4
592-602816	12/6/2023 9:01	Readings	PID	SC23030324C7	Normal	1.4
592-602816	12/6/2023 9:00	Readings	PID	SC23030324C7	Normal	1.3
592-602816	12/6/2023 8:59	Readings	PID	SC23030324C7	Normal	1.4
592-602816	12/6/2023 8:58	Readings	PID	SC23030324C7	Normal	1.2
592-602816	12/6/2023 8:57	Readings	PID	SC23030324C7	Normal	1.2
592-602816	12/6/2023 8:56	Readings	PID	SC23030324C7	Normal	1.2
592-602816	12/6/2023 8:55	Readings	PID	SC23030324C7	Normal	1.2
592-602816	12/6/2023 8:54	Readings	PID	SC23030324C7	Normal	1.3
592-602816	12/6/2023 8:53	Readings	PID	SC23030324C7	Normal	1.3
592-602816	12/6/2023 8:52	Readings	PID	SC23030324C7	Normal	1.3
592-602816	12/6/2023 8:51	Readings	PID	SC23030324C7	Normal	1.5
592-602816	12/6/2023 8:50	Readings	PID	SC23030324C7	Normal	1.8
592-602816	12/6/2023 8:49	Readings	PID	SC23030324C7	Normal	0.9



592-602816	12/6/2023 8:13	Readings	PID	SC23030324C7	Normal	0
592-602816	12/6/2023 8:12	Readings	PID	SC23030324C7	Normal	0
592-602816	12/6/2023 8:11	Readings	PID	SC23030324C7	Normal	0
592-602816	12/6/2023 8:10	Readings	PID	SC23030324C7	Normal	0
592-602816	12/6/2023 8:09	Readings	PID	SC23030324C7	Normal	0
592-602816	12/6/2023 8:08	Readings	PID	SC23030324C7	Normal	0
592-602816	12/6/2023 8:07	Readings	PID	SC23030324C7	Normal	0
592-602816	12/6/2023 8:06	Readings	PID	SC23030324C7	Normal	0
592-602816	12/6/2023 8:05	Readings	PID	SC23030324C7	Normal	0
592-602816	12/6/2023 8:04	CONFIG	PID	SC23030324C7		

Instrument Name	DustTrak II
Model Number	8530
Serial Number	8530113005
Firmware Version	3.1
Calibration Date	2/11/2023
Test Name	MANUAL_002
Test Start Time	6:58:00 AM
Test Start Date	12/6/2023
Test Length [D:H:M]	0:07:02
Test Interval [M:S]	1:00
Mass Average [mg/m3]	0.02
Mass Minimum [mg/m3]	0.011
Mass Maximum [mg/m3]	0.375
Mass TWA [mg/m3]	0.018
Photometric User Cal	1
Flow User Cal	0
Errors	
Number of Samples	422

Elapsed Time [s]		Mass [mg/m3]	Alarms	Errors
0	6:58:00 AM			
60	6:59:00 AM	0.015		
120	7:00:00 AM	0.148		
180	7:01:00 AM	0.138		
240	7:02:00 AM	0.011		
300	7:03:00 AM	0.017		
360	7:04:00 AM	0.018		
420	7:05:00 AM	0.017		
480	7:06:00 AM	0.012		
540	7:07:00 AM	0.051		
600	7:08:00 AM	0.021		
660	7:09:00 AM	0.031		
720	7:10:00 AM	0.052		
780	7:11:00 AM	0.026		
840	7:12:00 AM	0.013		
900	7:13:00 AM	0.012		
960	7:14:00 AM	0.012		
1020	7:15:00 AM	0.013		
1080	7:16:00 AM	0.018		
1140	7:17:00 AM	0.026		
1200	7:18:00 AM	0.054		
1260	7:19:00 AM	0.035		
1320	7:20:00 AM	0.021		
1380	7:21:00 AM	0.02		
1440	7:22:00 AM	0.013		
1500	7:23:00 AM	0.015		
1560	7:24:00 AM	0.045		

1620	7:25:00 AM	0.024
1680	7:26:00 AM	0.04
1740	7:27:00 AM	0.026
1800	7:28:00 AM	0.021
1860	7:29:00 AM	0.018
1920	7:30:00 AM	0.016
1980	7:31:00 AM	0.015
2040	7:32:00 AM	0.028
2100	7:33:00 AM	0.024
2160	7:34:00 AM	0.03
2220	7:35:00 AM	0.014
2280	7:36:00 AM	0.015
2340	7:37:00 AM	0.013
2400	7:38:00 AM	0.014
2460	7:39:00 AM	0.375
2520	7:40:00 AM	0.145
2580	7:41:00 AM	0.038
2640	7:42:00 AM	0.022
2700	7:43:00 AM	0.013
2760	7:44:00 AM	0.015
2820	7:45:00 AM	0.017
2880	7:46:00 AM	0.017
2940	7:47:00 AM	0.02
3000	7:48:00 AM	0.02
3060	7:49:00 AM	0.021
3120	7:50:00 AM	0.016
3180	7:51:00 AM	0.019
3240	7:52:00 AM	0.019
3300	7:53:00 AM	0.012
3360	7:54:00 AM	0.018
3420	7:55:00 AM	0.023
3480	7:56:00 AM	0.017
3540	7:57:00 AM	0.013
3600	7:58:00 AM	0.015
3660	7:59:00 AM	0.023
3720	8:00:00 AM	0.014
3780	8:01:00 AM	0.015
3840	8:02:00 AM	0.014
3900	8:03:00 AM	0.012
3960	8:04:00 AM	0.013
4020	8:05:00 AM	0.015
4080	8:06:00 AM	0.016
4140	8:07:00 AM	0.015
4200	8:08:00 AM	0.014
4260	8:09:00 AM	0.015
4320	8:10:00 AM	0.017
4380	8:11:00 AM	0.015



4440	8:12:00 AM	0.013
4500	8:13:00 AM	0.014
4560	8:14:00 AM	0.014
4620	8:15:00 AM	0.019
4680	8:16:00 AM	0.023
4740	8:17:00 AM	0.032
4800	8:18:00 AM	0.019
4860	8:19:00 AM	0.024
4920	8:20:00 AM	0.021
4980	8:21:00 AM	0.02
5040	8:22:00 AM	0.018
5100	8:23:00 AM	0.015
5160	8:24:00 AM	0.018
5220	8:25:00 AM	0.018
5280	8:26:00 AM	0.016
5340	8:27:00 AM	0.014
5400	8:28:00 AM	0.019
5460	8:29:00 AM	0.016
5520	8:30:00 AM	0.016
5580	8:31:00 AM	0.028
5640	8:32:00 AM	0.017
5700	8:33:00 AM	0.028
5760	8:34:00 AM	0.018
5820	8:35:00 AM	0.029
5880	8:36:00 AM	0.015
5940	8:37:00 AM	0.024
6000	8:38:00 AM	0.018
6060	8:39:00 AM	0.016
6120	8:40:00 AM	0.02
6180	8:41:00 AM	0.024
6240	8:42:00 AM	0.028
6300	8:43:00 AM	0.027
6360	8:44:00 AM	0.021
6420	8:45:00 AM	0.02
6480	8:46:00 AM	0.022
6540	8:47:00 AM	0.031
6600	8:48:00 AM	0.026
6660	8:49:00 AM	0.024
6720	8:50:00 AM	0.042
6780	8:51:00 AM	0.036
6840	8:52:00 AM	0.037
6900	8:53:00 AM	0.034
6960	8:54:00 AM	0.041
7020	8:55:00 AM	0.031
7080	8:56:00 AM	0.026
7140	8:57:00 AM	0.023
7200	8:58:00 AM	0.024

7260	8:59:00 AM	0.015
7320	9:00:00 AM	0.016
7380	9:01:00 AM	0.014
7440	9:02:00 AM	0.015
7500	9:03:00 AM	0.018
7560	9:04:00 AM	0.018
7620	9:05:00 AM	0.018
7680	9:06:00 AM	0.016
7740	9:07:00 AM	0.015
7800	9:08:00 AM	0.016
7860	9:09:00 AM	0.017
7920	9:10:00 AM	0.018
7980	9:11:00 AM	0.016
8040	9:12:00 AM	0.017
8100	9:13:00 AM	0.018
8160	9:14:00 AM	0.017
8220	9:15:00 AM	0.016
8280	9:16:00 AM	0.019
8340	9:17:00 AM	0.019
8400	9:18:00 AM	0.017
8460	9:19:00 AM	0.018
8520	9:20:00 AM	0.021
8580	9:21:00 AM	0.019
8640	9:22:00 AM	0.022
8700	9:23:00 AM	0.023
8760	9:24:00 AM	0.018
8820	9:25:00 AM	0.019
8880	9:26:00 AM	0.018
8940	9:27:00 AM	0.019
9000	9:28:00 AM	0.022
9060	9:29:00 AM	0.021
9120	9:30:00 AM	0.021
9180	9:31:00 AM	0.018
9240	9:32:00 AM	0.015
9300	9:33:00 AM	0.017
9360	9:34:00 AM	0.017
9420	9:35:00 AM	0.017
9480	9:36:00 AM	0.015
9540	9:37:00 AM	0.016
9600	9:38:00 AM	0.014
9660	9:39:00 AM	0.016
9720	9:40:00 AM	0.019
9780	9:41:00 AM	0.019
9840	9:42:00 AM	0.019
9900	9:43:00 AM	0.017
9960	9:44:00 AM	0.017
10020	9:45:00 AM	0.015

10080	9:46:00 AM	0.015
10140	9:47:00 AM	0.015
10200	9:48:00 AM	0.014
10260	9:49:00 AM	0.018
10320	9:50:00 AM	0.014
10380	9:51:00 AM	0.015
10440	9:52:00 AM	0.016
10500	9:53:00 AM	0.015
10560	9:54:00 AM	0.016
10620	9:55:00 AM	0.018
10680	9:56:00 AM	0.017
10740	9:57:00 AM	0.017
10800	9:58:00 AM	0.014
10860	9:59:00 AM	0.017
10920	10:00:00 AM	0.017
10980	10:01:00 AM	0.016
11040	10:02:00 AM	0.02
11100	10:03:00 AM	0.022
11160	10:04:00 AM	0.014
11220	10:05:00 AM	0.015
11280	10:06:00 AM	0.017
11340	10:07:00 AM	0.017
11400	10:08:00 AM	0.015
11460	10:09:00 AM	0.015
11520	10:10:00 AM	0.016
11580	10:11:00 AM	0.017
11640	10:12:00 AM	0.017
11700	10:13:00 AM	0.016
11760	10:14:00 AM	0.017
11820	10:15:00 AM	0.019
11880	10:16:00 AM	0.016
11940	10:17:00 AM	0.016
12000	10:18:00 AM	0.014
12060	10:19:00 AM	0.015
12120	10:20:00 AM	0.014
12180	10:21:00 AM	0.016
12240	10:22:00 AM	0.017
12300	10:23:00 AM	0.017
12360	10:24:00 AM	0.016
12420	10:25:00 AM	0.018
12480	10:26:00 AM	0.016
12540	10:27:00 AM	0.019
12600	10:28:00 AM	0.02
12660	10:29:00 AM	0.02
12720	10:30:00 AM	0.018
12780	10:31:00 AM	0.018
12840	10:32:00 AM	0.019

12900	10:33:00 AM	0.017
12960	10:34:00 AM	0.018
13020	10:35:00 AM	0.017
13080	10:36:00 AM	0.019
13140	10:37:00 AM	0.021
13200	10:38:00 AM	0.018
13260	10:39:00 AM	0.018
13320	10:40:00 AM	0.017
13380	10:41:00 AM	0.016
13440	10:42:00 AM	0.018
13500	10:43:00 AM	0.016
13560	10:44:00 AM	0.012
13620	10:45:00 AM	0.014
13680	10:46:00 AM	0.014
13740	10:47:00 AM	0.07
13800	10:48:00 AM	0.028
13860	10:49:00 AM	0.087
13920	10:50:00 AM	0.021
13980	10:51:00 AM	0.018
14040	10:52:00 AM	0.014
14100	10:53:00 AM	0.013
14160	10:54:00 AM	0.015
14220	10:55:00 AM	0.019
14280	10:56:00 AM	0.02
14340	10:57:00 AM	0.022
14400	10:58:00 AM	0.018
14460	10:59:00 AM	0.018
14520	11:00:00 AM	0.016
14580	11:01:00 AM	0.015
14640	11:02:00 AM	0.017
14700	11:03:00 AM	0.017
14760	11:04:00 AM	0.021
14820	11:05:00 AM	0.016
14880	11:06:00 AM	0.015
14940	11:07:00 AM	0.016
15000	11:08:00 AM	0.017
15060	11:09:00 AM	0.017
15120	11:10:00 AM	0.017
15180	11:11:00 AM	0.02
15240	11:12:00 AM	0.024
15300	11:13:00 AM	0.02
15360	11:14:00 AM	0.02
15420	11:15:00 AM	0.024
15480	11:16:00 AM	0.019
15540	11:17:00 AM	0.017
15600	11:18:00 AM	0.014
15660	11:19:00 AM	0.015

15720	11:20:00 AM	0.022
15780	11:21:00 AM	0.015
15840	11:22:00 AM	0.016
15900	11:23:00 AM	0.018
15960	11:24:00 AM	0.017
16020	11:25:00 AM	0.017
16080	11:26:00 AM	0.018
16140	11:27:00 AM	0.017
16200	11:28:00 AM	0.016
16260	11:29:00 AM	0.016
16320	11:30:00 AM	0.015
16380	11:31:00 AM	0.016
16440	11:32:00 AM	0.014
16500	11:33:00 AM	0.014
16560	11:34:00 AM	0.015
16620	11:35:00 AM	0.016
16680	11:36:00 AM	0.015
16740	11:37:00 AM	0.015
16800	11:38:00 AM	0.017
16860	11:39:00 AM	0.015
16920	11:40:00 AM	0.014
16980	11:41:00 AM	0.015
17040	11:42:00 AM	0.016
17100	11:43:00 AM	0.016
17160	11:44:00 AM	0.015
17220	11:45:00 AM	0.015
17280	11:46:00 AM	0.015
17340	11:47:00 AM	0.019
17400	11:48:00 AM	0.02
17460	11:49:00 AM	0.016
17520	11:50:00 AM	0.013
17580	11:51:00 AM	0.014
17640	11:52:00 AM	0.014
17700	11:53:00 AM	0.017
17760	11:54:00 AM	0.015
17820	11:55:00 AM	0.015
17880	11:56:00 AM	0.013
17940	11:57:00 AM	0.015
18000	11:58:00 AM	0.017
18060	11:59:00 AM	0.015
18120	12:00:00 PM	0.014
18180	12:01:00 PM	0.015
18240	12:02:00 PM	0.015
18300	12:03:00 PM	0.016
18360	12:04:00 PM	0.014
18420	12:05:00 PM	0.014
18480	12:06:00 PM	0.013

18540	12:07:00 PM	0.012
18600	12:08:00 PM	0.013
18660	12:09:00 PM	0.014
18720	12:10:00 PM	0.019
18780	12:11:00 PM	0.015
18840	12:12:00 PM	0.014
18900	12:13:00 PM	0.014
18960	12:14:00 PM	0.017
19020	12:15:00 PM	0.013
19080	12:16:00 PM	0.012
19140	12:17:00 PM	0.014
19200	12:18:00 PM	0.014
19260	12:19:00 PM	0.015
19320	12:20:00 PM	0.014
19380	12:21:00 PM	0.014
19440	12:22:00 PM	0.017
19500	12:23:00 PM	0.014
19560	12:24:00 PM	0.016
19620	12:25:00 PM	0.014
19680	12:26:00 PM	0.015
19740	12:27:00 PM	0.018
19800	12:28:00 PM	0.017
19860	12:29:00 PM	0.013
19920	12:30:00 PM	0.016
19980	12:31:00 PM	0.015
20040	12:32:00 PM	0.015
20100	12:33:00 PM	0.017
20160	12:34:00 PM	0.019
20220	12:35:00 PM	0.018
20280	12:36:00 PM	0.016
20340	12:37:00 PM	0.022
20400	12:38:00 PM	0.019
20460	12:39:00 PM	0.023
20520	12:40:00 PM	0.019
20580	12:41:00 PM	0.017
20640	12:42:00 PM	0.014
20700	12:43:00 PM	0.016
20760	12:44:00 PM	0.021
20820	12:45:00 PM	0.016
20880	12:46:00 PM	0.015
20940	12:47:00 PM	0.015
21000	12:48:00 PM	0.015
21060	12:49:00 PM	0.014
21120	12:50:00 PM	0.014
21180	12:51:00 PM	0.014
21240	12:52:00 PM	0.014
21300	12:53:00 PM	0.014

21360	12:54:00 PM	0.015
21420	12:55:00 PM	0.016
21480	12:56:00 PM	0.026
21540	12:57:00 PM	0.019
21600	12:58:00 PM	0.013
21660	12:59:00 PM	0.022
21720	1:00:00 PM	0.014
21780	1:01:00 PM	0.015
21840	1:02:00 PM	0.021
21900	1:03:00 PM	0.014
21960	1:04:00 PM	0.015
22020	1:05:00 PM	0.017
22080	1:06:00 PM	0.021
22140	1:07:00 PM	0.014
22200	1:08:00 PM	0.021
22260	1:09:00 PM	0.017
22320	1:10:00 PM	0.015
22380	1:11:00 PM	0.015
22440	1:12:00 PM	0.015
22500	1:13:00 PM	0.016
22560	1:14:00 PM	0.014
22620	1:15:00 PM	0.018
22680	1:16:00 PM	0.017
22740	1:17:00 PM	0.018
22800	1:18:00 PM	0.018
22860	1:19:00 PM	0.016
22920	1:20:00 PM	0.015
22980	1:21:00 PM	0.017
23040	1:22:00 PM	0.015
23100	1:23:00 PM	0.016
23160	1:24:00 PM	0.017
23220	1:25:00 PM	0.016
23280	1:26:00 PM	0.017
23340	1:27:00 PM	0.017
23400	1:28:00 PM	0.015
23460	1:29:00 PM	0.019
23520	1:30:00 PM	0.016
23580	1:31:00 PM	0.014
23640	1:32:00 PM	0.014
23700	1:33:00 PM	0.016
23760	1:34:00 PM	0.025
23820	1:35:00 PM	0.018
23880	1:36:00 PM	0.019
23940	1:37:00 PM	0.017
24000	1:38:00 PM	0.015
24060	1:39:00 PM	0.02
24120	1:40:00 PM	0.015

24180	1:41:00 PM	0.019
24240	1:42:00 PM	0.018
24300	1:43:00 PM	0.014
24360	1:44:00 PM	0.017
24420	1:45:00 PM	0.021
24480	1:46:00 PM	0.021
24540	1:47:00 PM	0.022
24600	1:48:00 PM	0.019
24660	1:49:00 PM	0.018
24720	1:50:00 PM	0.021
24780	1:51:00 PM	0.019
24840	1:52:00 PM	0.015
24900	1:53:00 PM	0.015
24960	1:54:00 PM	0.016
25020	1:55:00 PM	0.015
25080	1:56:00 PM	0.018
25140	1:57:00 PM	0.018
25200	1:58:00 PM	0.015
25260	1:59:00 PM	0.018
25320	2:00:00 PM	0.022



Device Serial No	Log Time	Log Type	Sensor 1 Type	Sensor 1 Serial Number	Sensor 1 Status	Sensor 1 Gas Reading
592-600871	12/6/2023 15:13	Readings	PID	SC23030408A8	Normal	0
592-600871	12/6/2023 15:12	Readings	PID	SC23030408A8	Normal	0
592-600871	12/6/2023 15:11	Readings	PID	SC23030408A8	Normal	0
592-600871	12/6/2023 15:10	Readings	PID	SC23030408A8	Normal	0
592-600871	12/6/2023 15:09	Readings	PID	SC23030408A8	Normal	0
592-600871	12/6/2023 15:08	Readings	PID	SC23030408A8	Normal	0
592-600871	12/6/2023 15:07	Readings	PID	SC23030408A8	Normal	0
592-600871	12/6/2023 15:06	Readings	PID	SC23030408A8	Normal	0
592-600871	12/6/2023 15:05	Readings	PID	SC23030408A8	Normal	0
592-600871	12/6/2023 15:04	Readings	PID	SC23030408A8	Normal	0
592-600871	12/6/2023 15:03	Readings	PID	SC23030408A8	Normal	0
592-600871	12/6/2023 15:02	Readings	PID	SC23030408A8	Normal	0
592-600871	12/6/2023 15:01	Readings	PID	SC23030408A8	Normal	0
592-600871	12/6/2023 15:00	Readings	PID	SC23030408A8	Normal	0
592-600871	12/6/2023 14:59	Readings	PID	SC23030408A8	Normal	0
592-600871	12/6/2023 14:58	Readings	PID	SC23030408A8	Normal	0
592-600871	12/6/2023 14:57	Readings	PID	SC23030408A8	Normal	0
592-600871	12/6/2023 14:56	Readings	PID	SC23030408A8	Normal	0
592-600871	12/6/2023 14:55	Readings	PID	SC23030408A8	Normal	0
592-600871	12/6/2023 14:54	Readings	PID	SC23030408A8	Normal	0
592-600871	12/6/2023 14:53	Readings	PID	SC23030408A8	Normal	0
592-600871	12/6/2023 14:52	Readings	PID	SC23030408A8	Normal	0
592-600871	12/6/2023 14:51	Readings	PID	SC23030408A8	Normal	0
592-600871	12/6/2023 14:50	Readings	PID	SC23030408A8	Normal	0
592-600871	12/6/2023 14:49	Readings	PID	SC23030408A8	Normal	0
592-600871	12/6/2023 14:48	Readings	PID	SC23030408A8	Normal	0
592-600871	12/6/2023 14:47	Readings	PID	SC23030408A8	Normal	0
592-600871	12/6/2023 14:46	Readings	PID	SC23030408A8	Normal	0
592-600871	12/6/2023 14:45	Readings	PID	SC23030408A8	Normal	0
592-600871	12/6/2023 14:44	Readings	PID	SC23030408A8	Normal	0
592-600871	12/6/2023 14:43	Readings	PID	SC23030408A8	Normal	0
592-600871	12/6/2023 14:42	Readings	PID	SC23030408A8	Normal	0
592-600871	12/6/2023 14:41	Readings	PID	SC23030408A8	Normal	0
592-600871	12/6/2023 14:40	Readings	PID	SC23030408A8	Normal	0

























592-600871	12/6/2023 8:14 Readings	PID	SC23030408A8	Normal	0
592-600871	12/6/2023 8:13 Readings	PID	SC23030408A8	Normal	0
592-600871	12/6/2023 8:12 CONFIG	PID	SC23030408A8		