



**DAILY STATUS REPORT**

**Prepared By:**

Victor Barraza

WEATHER	Snow		Rain		Overcast	x	Partly Cloudy		Bright Sun		Wind
TEMP.	< 32	x	32-50		50-70		70-85		>85		SW-08 MPH

<b>IEC Project No:</b>	13928	<b>NYSDEC BCP Site No:</b>	C224367	<b>Date:</b> 12/08/23
<b>Project:</b>	251 Douglass Street, Brooklyn, NY			

<p><b>Consultant:</b> Impact Environmental Engineering and Geology, PLLC (IEEG)</p> <p>Time On: 06:30 Time Out: 12:00</p>	<p><b>Personnel On Site:</b> IEEG (Environmental) –Victor Barraza and Gwen Lynn Broadway Construction Group - Tom Caporale</p> <p><b>Equipment On Site:</b> Minirae 3000 PID, DustTrak II</p>
---	---

**Scope of Work:** Concrete load out and Site-wide excavation.

**Site Activities:**

- Deploy three (3) CAMP units at the start of the workday;
- Concrete load out to P Park; and
- Excavation work within WC-4, BCG began taking grid to 4-feet bgs.

**Community Air Monitoring Program (CAMP) -** CAMP action level for dust (0.1 mg/m<sup>3</sup>) and VOCs (5 ppm)

- PID remained at nominal levels throughout the day;
- No sustained dust exceedances were observed over a 1-min period during monitoring;
- Startup Upwind Conditions – PID = 0.0 ppm, Dust = 0.076 mg/m<sup>3</sup> @ 07:01.
- High Conditions (Upwind) – PID = 0.5 ppm @ 10:11, Dust = 0.192 mg/m<sup>3</sup> @ 08:27
- High Conditions (Downwind 1) – PID = 2.6 ppm @ 10:23, Dust = 0.383 mg/m<sup>3</sup> @ 07:21
- High Conditions (Downwind 2) – PID = 0.1 ppm @ 10:13, Dust = 0.192 mg/m<sup>3</sup> @ 8:27

**Notable Site Conditions: NA**

- None

**Planned for the Next Day/Week:**

- Load trucks to Conestoga expecting 30 in total.

**PHOTO LOG**

251 DOUGLASS STREET, BROOKLYN, NY



**Photo 1-**  
Representative  
view of tires wash  
over track pad.



**Photo 2 –**  
Representative  
view of truck being  
loaded wit concrete  
for disposal at  
PPark.



**Photo 3-**  
Representative  
view of drum  
storage from GES  
and Cascade work,  
pending offsite  
disposal.



**Photo 4-**  
Representative  
view of excavated  
material from WC-  
4, covered with  
poly at the end of  
the day.



**SITE PLANS**

251 DOUGLASS STREET, BROOKLYN, NY



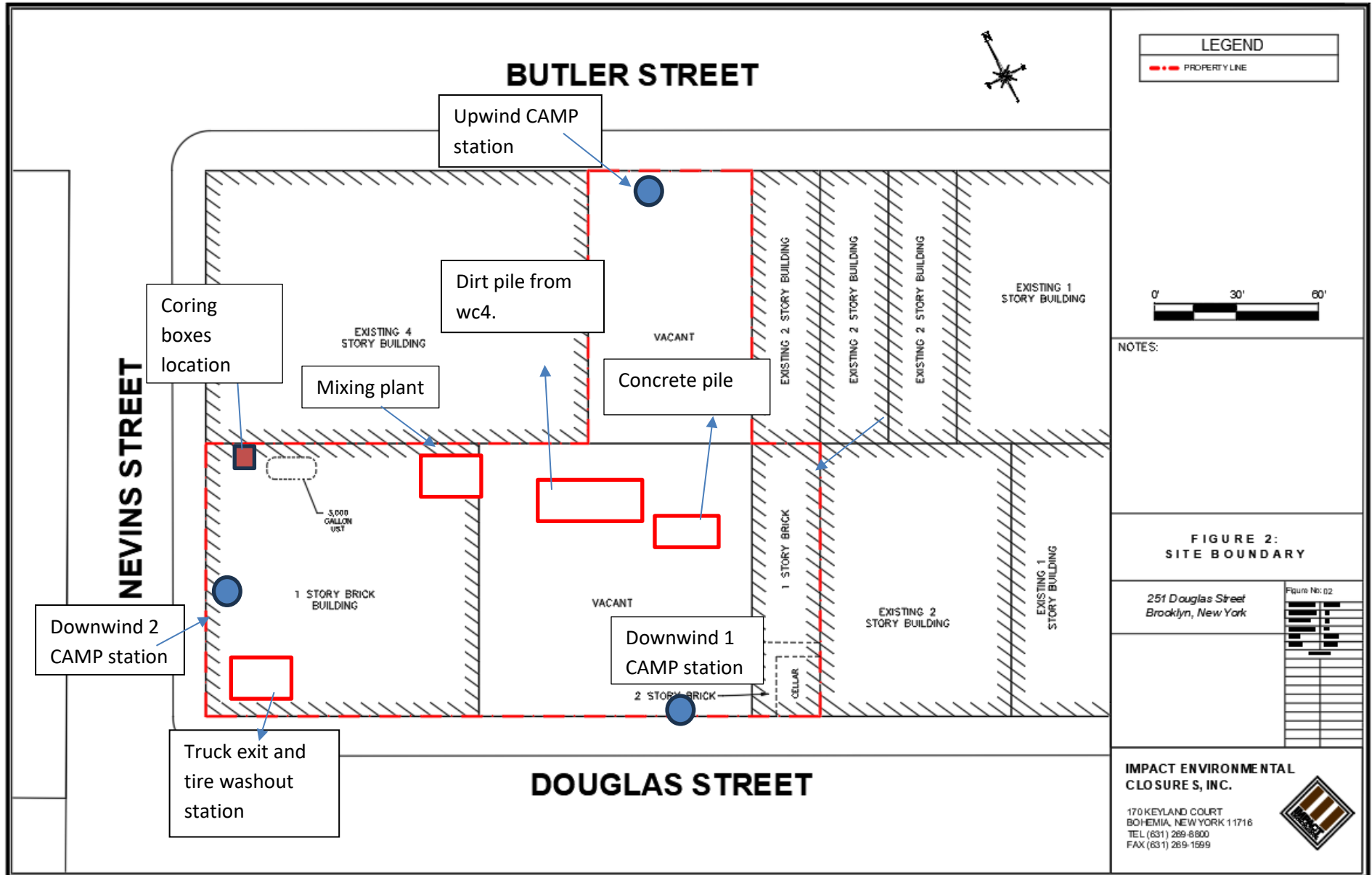

# NEVINS STREET

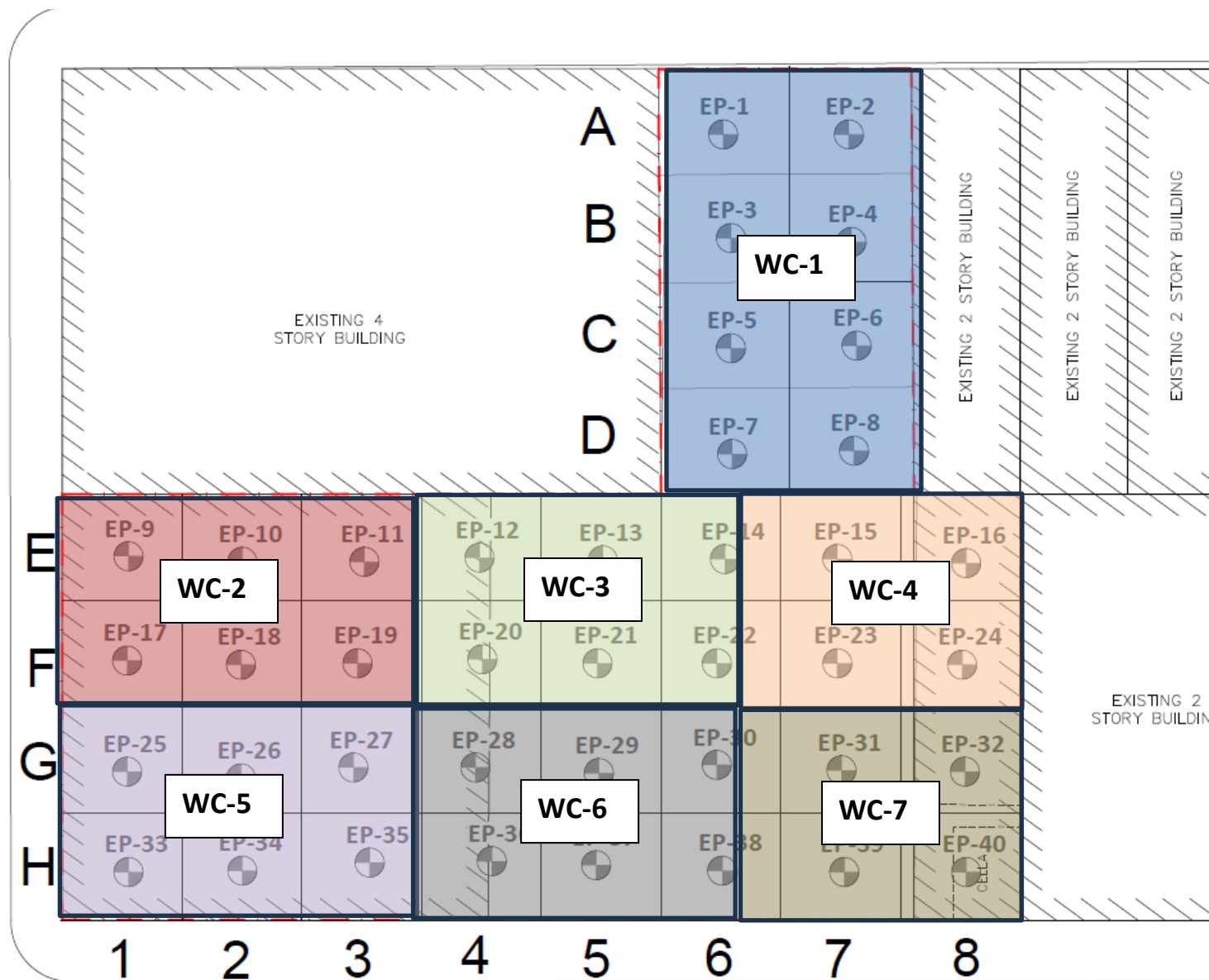





**IMPACT ENVIRONMENTAL**

170 Keyland Court | Bohemia | NY | 11716 | 631.269.8800

welcome to solid ground...

[www.impactenvironmental.com](http://www.impactenvironmental.com)

---

**UPWIND CAMP READINGS**

251 DOUGLASS STREET, BROOKLYN, NY

Instrument Name	DustTrak II
Model Number	8530
Serial Number	8530173225
Firmware Version	3.1
Calibration Date	11/30/2022
Test Name	MANUAL_004
Test Start Time	7:00:55 AM
Test Start Date	12/8/2023
Test Length [D:H:M]	0:04:10
Test Interval [M:S]	1:00
Mass Average [mg/m3]	0.092
Mass Minimum [mg/m3]	0.027
Mass Maximum [mg/m3]	0.192
Mass TWA [mg/m3]	0.048
Photometric User Cal	1
Flow User Cal	0
Errors	Flow Error
Number of Samples	250

Elapsed Time [s]		Mass [mg/m3]	Alarms	Errors
0	7:00:55 AM			
60	7:01:55 AM	0.076		
120	7:02:55 AM	0.084		
180	7:03:55 AM	0.087		
240	7:04:55 AM	0.09		
300	7:05:55 AM	0.091		
360	7:06:55 AM	0.094		
420	7:07:55 AM	0.095		
480	7:08:55 AM	0.091		
540	7:09:55 AM	0.092		
600	7:10:55 AM	0.093		
660	7:11:55 AM	0.091		
720	7:12:55 AM	0.089		
780	7:13:55 AM	0.088		
840	7:14:55 AM	0.087		
900	7:15:55 AM	0.088		
960	7:16:55 AM	0.086		
1020	7:17:55 AM	0.086		
1080	7:18:55 AM	0.087		
1140	7:19:55 AM	0.087		
1200	7:20:55 AM	0.086		
1260	7:21:55 AM	0.086		
1320	7:22:55 AM	0.087		
1380	7:23:55 AM	0.095		
1440	7:24:55 AM	0.115		
1500	7:25:55 AM	0.098		
1560	7:26:55 AM	0.112		

1620	7:27:55 AM	0.104
1680	7:28:55 AM	0.104
1740	7:29:55 AM	0.097
1800	7:30:55 AM	0.092
1860	7:31:55 AM	0.091
1920	7:32:55 AM	0.089
1980	7:33:55 AM	0.092
2040	7:34:55 AM	0.089
2100	7:35:55 AM	0.088
2160	7:36:55 AM	0.088
2220	7:37:55 AM	0.088
2280	7:38:55 AM	0.088
2340	7:39:55 AM	0.088
2400	7:40:55 AM	0.088
2460	7:41:55 AM	0.087
2520	7:42:55 AM	0.087
2580	7:43:55 AM	0.087
2640	7:44:55 AM	0.086
2700	7:45:55 AM	0.085
2760	7:46:55 AM	0.085
2820	7:47:55 AM	0.085
2880	7:48:55 AM	0.086
2940	7:49:55 AM	0.084
3000	7:50:55 AM	0.085
3060	7:51:55 AM	0.084
3120	7:52:55 AM	0.084
3180	7:53:55 AM	0.084
3240	7:54:55 AM	0.084
3300	7:55:55 AM	0.101
3360	7:56:55 AM	0.11
3420	7:57:55 AM	0.101
3480	7:58:55 AM	0.101
3540	7:59:55 AM	0.113
3600	8:00:55 AM	0.106
3660	8:01:55 AM	0.098
3720	8:02:55 AM	0.101
3780	8:03:55 AM	0.095
3840	8:04:55 AM	0.094
3900	8:05:55 AM	0.095
3960	8:06:55 AM	0.092
4020	8:07:55 AM	0.091
4080	8:08:55 AM	0.086
4140	8:09:55 AM	0.089
4200	8:10:55 AM	0.083
4260	8:11:55 AM	0.08
4320	8:12:55 AM	0.079
4380	8:13:55 AM	0.082

4440	8:14:55 AM	0.091
4500	8:15:55 AM	0.091
4560	8:16:55 AM	0.087
4620	8:17:55 AM	0.088
4680	8:18:55 AM	0.083
4740	8:19:55 AM	0.082
4800	8:20:55 AM	0.085
4860	8:21:55 AM	0.087
4920	8:22:55 AM	0.12
4980	8:23:55 AM	0.118
5040	8:24:55 AM	0.115
5100	8:25:55 AM	0.132
5160	8:26:55 AM	0.103
5220	8:27:55 AM	0.192
5280	8:28:55 AM	0.09
5340	8:29:55 AM	0.095
5400	8:30:55 AM	0.099
5460	8:31:55 AM	0.089
5520	8:32:55 AM	0.086
5580	8:33:55 AM	0.083
5640	8:34:55 AM	0.09
5700	8:35:55 AM	0.082
5760	8:36:55 AM	0.086
5820	8:37:55 AM	0.084
5880	8:38:55 AM	0.086
5940	8:39:55 AM	0.085
6000	8:40:55 AM	0.085
6060	8:41:55 AM	0.09
6120	8:42:55 AM	0.086
6180	8:43:55 AM	0.084
6240	8:44:55 AM	0.087
6300	8:45:55 AM	0.085
6360	8:46:55 AM	0.083
6420	8:47:55 AM	0.089
6480	8:48:55 AM	0.118
6540	8:49:55 AM	0.088
6600	8:50:55 AM	0.079
6660	8:51:55 AM	0.089
6720	8:52:55 AM	0.09
6780	8:53:55 AM	0.105
6840	8:54:55 AM	0.114
6900	8:55:55 AM	0.115
6960	8:56:55 AM	0.107
7020	8:57:55 AM	0.093
7080	8:58:55 AM	0.101
7140	8:59:55 AM	0.11
7200	9:00:55 AM	0.101

7260	9:01:55 AM	0.114
7320	9:02:55 AM	0.114
7380	9:03:55 AM	0.103
7440	9:04:55 AM	0.103
7500	9:05:55 AM	0.11
7560	9:06:55 AM	0.127
7620	9:07:55 AM	0.12
7680	9:08:55 AM	0.105
7740	9:09:55 AM	0.105
7800	9:10:55 AM	0.098
7860	9:11:55 AM	0.114
7920	9:12:55 AM	0.105
7980	9:13:55 AM	0.11
8040	9:14:55 AM	0.107
8100	9:15:55 AM	0.117
8160	9:16:55 AM	0.104
8220	9:17:55 AM	0.095
8280	9:18:55 AM	0.096
8340	9:19:55 AM	0.117
8400	9:20:55 AM	0.106
8460	9:21:55 AM	0.1
8520	9:22:55 AM	0.094
8580	9:23:55 AM	0.103
8640	9:24:55 AM	0.105
8700	9:25:55 AM	0.102
8760	9:26:55 AM	0.1
8820	9:27:55 AM	0.101
8880	9:28:55 AM	0.111
8940	9:29:55 AM	0.105
9000	9:30:55 AM	0.105
9060	9:31:55 AM	0.104
9120	9:32:55 AM	0.087
9180	9:33:55 AM	0.089
9240	9:34:55 AM	0.095
9300	9:35:55 AM	0.089
9360	9:36:55 AM	0.081
9420	9:37:55 AM	0.082
9480	9:38:55 AM	0.081
9540	9:39:55 AM	0.084
9600	9:40:55 AM	0.084
9660	9:41:55 AM	0.085
9720	9:42:55 AM	0.092
9780	9:43:55 AM	0.086
9840	9:44:55 AM	0.089
9900	9:45:55 AM	0.084
9960	9:46:55 AM	0.08
10020	9:47:55 AM	0.078

10080	9:48:55 AM	0.078
10140	9:49:55 AM	0.085
10200	9:50:55 AM	0.083
10260	9:51:55 AM	0.088
10320	9:52:55 AM	0.084
10380	9:53:55 AM	0.077
10440	9:54:55 AM	0.071
10500	9:55:55 AM	0.075
10560	9:56:55 AM	0.078
10620	9:57:55 AM	0.075
10680	9:58:55 AM	0.075
10740	9:59:55 AM	0.087
10800	10:00:55 AM	0.098
10860	10:01:55 AM	0.083
10920	10:02:55 AM	0.079
10980	10:03:55 AM	0.075
11040	10:04:55 AM	0.073
11100	10:05:55 AM	0.075
11160	10:06:55 AM	0.091
11220	10:07:55 AM	0.085
11280	10:08:55 AM	0.092
11340	10:09:55 AM	0.091
11400	10:10:55 AM	0.093
11460	10:11:55 AM	0.083
11520	10:12:55 AM	0.08
11580	10:13:55 AM	0.095
11640	10:14:55 AM	0.095
11700	10:15:55 AM	0.101
11760	10:16:55 AM	0.162
11820	10:17:55 AM	0.173
11880	10:18:55 AM	0.106
11940	10:19:55 AM	0.119
12000	10:20:55 AM	0.086
12060	10:21:55 AM	0.09
12120	10:22:55 AM	0.107
12180	10:23:55 AM	0.112
12240	10:24:55 AM	0.092
12300	10:25:55 AM	0.109
12360	10:26:55 AM	0.082
12420	10:27:55 AM	0.084
12480	10:28:55 AM	0.079
12540	10:29:55 AM	0.086
12600	10:30:55 AM	0.078
12660	10:31:55 AM	0.076
12720	10:32:55 AM	0.08
12780	10:33:55 AM	0.078
12840	10:34:55 AM	0.077

12900	10:35:55 AM	0.08	
12960	10:36:55 AM	0.086	
13020	10:37:55 AM	0.088	
13080	10:38:55 AM	0.072	
13140	10:39:55 AM	0.084	
13200	10:40:55 AM	0.128	
13260	10:41:55 AM	0.081	
13320	10:42:55 AM	0.078	
13380	10:43:55 AM	0.092	
13440	10:44:55 AM	0.105	
13500	10:45:55 AM	0.106	
13560	10:46:55 AM	0.126	
13620	10:47:55 AM	0.094	
13680	10:48:55 AM	0.074	
13740	10:49:55 AM	0.078	
13800	10:50:55 AM	0.075	
13860	10:51:55 AM	0.083	
13920	10:52:55 AM	0.094	
13980	10:53:55 AM	0.084	
14040	10:54:55 AM	0.078	
14100	10:55:55 AM	0.084	
14160	10:56:55 AM	0.124	
14220	10:57:55 AM	0.09	
14280	10:58:55 AM	0.121	Flow Error
14340	10:59:55 AM	0.096	Flow Error
14400	11:00:55 AM	0.082	Flow Error
14460	11:01:55 AM	0.13	Flow Error
14520	11:02:55 AM	0.04	Flow Error
14580	11:03:55 AM	0.064	Flow Error
14640	11:04:55 AM	0.047	Flow Error
14700	11:05:55 AM	0.06	Flow Error
14760	11:06:55 AM	0.038	Flow Error
14820	11:07:55 AM	0.043	Flow Error
14880	11:08:55 AM	0.1	Flow Error
14940	11:09:55 AM	0.048	Flow Error
15000	11:10:55 AM	0.027	Flow Error

Device Serial No	Log Time	Log Type	Sensor 1 Type	Sensor 1 Serial Number	Sensor 1 Status	Sensor 1 Gas Reading
592-929156	12/8/2023 3:29:00 PM	Readings	PID	SC23030065D3	Normal	0.2
592-929156	12/8/2023 3:28:00 PM	Readings	PID	SC23030065D3	Normal	0.2
592-929156	12/8/2023 3:27:00 PM	Readings	PID	SC23030065D3	Normal	0.2
592-929156	12/8/2023 3:26:00 PM	Readings	PID	SC23030065D3	Normal	0.2
592-929156	12/8/2023 3:25:00 PM	Readings	PID	SC23030065D3	Normal	0.2
592-929156	12/8/2023 3:24:00 PM	Readings	PID	SC23030065D3	Normal	0.2
592-929156	12/8/2023 3:23:00 PM	Readings	PID	SC23030065D3	Normal	0.2
592-929156	12/8/2023 3:22:00 PM	Readings	PID	SC23030065D3	Normal	0.2
592-929156	12/8/2023 3:21:00 PM	Readings	PID	SC23030065D3	Normal	0.2
592-929156	12/8/2023 3:20:00 PM	Readings	PID	SC23030065D3	Normal	0.2
592-929156	12/8/2023 3:19:00 PM	Readings	PID	SC23030065D3	Normal	0.2
592-929156	12/8/2023 3:18:00 PM	Readings	PID	SC23030065D3	Normal	0.2
592-929156	12/8/2023 3:17:00 PM	Readings	PID	SC23030065D3	Normal	0.2
592-929156	12/8/2023 3:16:00 PM	Readings	PID	SC23030065D3	Normal	0.2
592-929156	12/8/2023 3:15:00 PM	Readings	PID	SC23030065D3	Normal	0.2
592-929156	12/8/2023 3:14:00 PM	Readings	PID	SC23030065D3	Normal	0.2
592-929156	12/8/2023 3:13:00 PM	Readings	PID	SC23030065D3	Normal	0.2
592-929156	12/8/2023 3:12:00 PM	Readings	PID	SC23030065D3	Normal	0.2
592-929156	12/8/2023 3:11:00 PM	Readings	PID	SC23030065D3	Normal	0.2
592-929156	12/8/2023 3:10:00 PM	Readings	PID	SC23030065D3	Normal	0.2
592-929156	12/8/2023 3:09:00 PM	Readings	PID	SC23030065D3	Normal	0.2
592-929156	12/8/2023 3:08:00 PM	Readings	PID	SC23030065D3	Normal	0.2
592-929156	12/8/2023 3:07:00 PM	Readings	PID	SC23030065D3	Normal	0.2
592-929156	12/8/2023 3:06:00 PM	Readings	PID	SC23030065D3	Normal	0.2
592-929156	12/8/2023 3:05:00 PM	Readings	PID	SC23030065D3	Normal	0.2
592-929156	12/8/2023 3:04:00 PM	Readings	PID	SC23030065D3	Normal	0.2
592-929156	12/8/2023 3:03:00 PM	Readings	PID	SC23030065D3	Normal	0.2
592-929156	12/8/2023 3:02:00 PM	Readings	PID	SC23030065D3	Normal	0.2
592-929156	12/8/2023 3:01:00 PM	Readings	PID	SC23030065D3	Normal	0.2
592-929156	12/8/2023 3:00:00 PM	Readings	PID	SC23030065D3	Normal	0.2
592-929156	12/8/2023 2:59:00 PM	Readings	PID	SC23030065D3	Normal	0.2
592-929156	12/8/2023 2:58:00 PM	Readings	PID	SC23030065D3	Normal	0.2
592-929156	12/8/2023 2:57:00 PM	Readings	PID	SC23030065D3	Normal	0.2
592-929156	12/8/2023 2:56:00 PM	Readings	PID	SC23030065D3	Normal	0.2
592-929156	12/8/2023 2:55:00 PM	Readings	PID	SC23030065D3	Normal	0.2























**DOWNWIND CAMP READINGS**

251 DOUGLASS STREET, BROOKLYN, NY



Instrument Name	DustTrak II
Model Number	8530
Serial Number	8530100909
Firmware Version	3.1
Calibration Date	7/24/2023
Test Name	MANUAL_004
Test Start Time	6:55:47 AM
Test Start Date	12/8/2023
Test Length [D:H:M]	0:05:06
Test Interval [M:S]	1:00
Mass Average [mg/m3]	0.017
Mass Minimum [mg/m3]	0
Mass Maximum [mg/m3]	0.383
Mass TWA [mg/m3]	0.011
Photometric User Cal	1
Flow User Cal	0
Errors	
Number of Samples	306

Elapsed Time [s]		Mass [mg/m3]	Alarms	Errors
0	6:55:47 AM			
60	6:56:47 AM	0.134		
120	6:57:47 AM	0.052		
180	6:58:47 AM	0.059		
240	6:59:47 AM	0.063		
300	7:00:47 AM	0.063		
360	7:01:47 AM	0.061		
420	7:02:47 AM	0.059		
480	7:03:47 AM	0.056		
540	7:04:47 AM	0.049		
600	7:05:47 AM	0.046		
660	7:06:47 AM	0.046		
720	7:07:47 AM	0.047		
780	7:08:47 AM	0.045		
840	7:09:47 AM	0.043		
900	7:10:47 AM	0.039		
960	7:11:47 AM	0.036		
1020	7:12:47 AM	0.034		
1080	7:13:47 AM	0.038		
1140	7:14:47 AM	0.04		
1200	7:15:47 AM	0.036		
1260	7:16:47 AM	0.031		
1320	7:17:47 AM	0.029		
1380	7:18:47 AM	0.029		
1440	7:19:47 AM	0.028		
1500	7:20:47 AM	0.034		
1560	7:21:47 AM	0.383		

Device Serial No	Log Time	Log Type	Sensor 1 Type	Sensor 1 Serial Number	Sensor 1 Status	Sensor 1 Gas Reading
592-602816	12/8/2023 3:20:20 PM	Readings	PID	SC23030324C7	Normal	1.3
592-602816	12/8/2023 3:19:20 PM	Readings	PID	SC23030324C7	Normal	1.3
592-602816	12/8/2023 3:18:20 PM	Readings	PID	SC23030324C7	Normal	1.3
592-602816	12/8/2023 3:17:20 PM	Readings	PID	SC23030324C7	Normal	1.4
592-602816	12/8/2023 3:16:20 PM	Readings	PID	SC23030324C7	Normal	1.4
592-602816	12/8/2023 3:15:20 PM	Readings	PID	SC23030324C7	Normal	1.4
592-602816	12/8/2023 3:14:20 PM	Readings	PID	SC23030324C7	Normal	1.4
592-602816	12/8/2023 3:13:20 PM	Readings	PID	SC23030324C7	Normal	1.4
592-602816	12/8/2023 3:12:20 PM	Readings	PID	SC23030324C7	Normal	1.4
592-602816	12/8/2023 3:11:20 PM	Readings	PID	SC23030324C7	Normal	1.4
592-602816	12/8/2023 3:10:20 PM	Readings	PID	SC23030324C7	Normal	1.4
592-602816	12/8/2023 3:09:20 PM	Readings	PID	SC23030324C7	Normal	1.4
592-602816	12/8/2023 3:08:20 PM	Readings	PID	SC23030324C7	Normal	1.4
592-602816	12/8/2023 3:07:20 PM	Readings	PID	SC23030324C7	Normal	1.4
592-602816	12/8/2023 3:06:20 PM	Readings	PID	SC23030324C7	Normal	1.4
592-602816	12/8/2023 3:05:20 PM	Readings	PID	SC23030324C7	Normal	1.4
592-602816	12/8/2023 3:04:20 PM	Readings	PID	SC23030324C7	Normal	1.4
592-602816	12/8/2023 3:03:20 PM	Readings	PID	SC23030324C7	Normal	1.4
592-602816	12/8/2023 3:02:20 PM	Readings	PID	SC23030324C7	Normal	1.4
592-602816	12/8/2023 3:01:20 PM	Readings	PID	SC23030324C7	Normal	1.4
592-602816	12/8/2023 3:00:20 PM	Readings	PID	SC23030324C7	Normal	1.4
592-602816	12/8/2023 2:59:20 PM	Readings	PID	SC23030324C7	Normal	1.4
592-602816	12/8/2023 2:58:20 PM	Readings	PID	SC23030324C7	Normal	1.4
592-602816	12/8/2023 2:57:20 PM	Readings	PID	SC23030324C7	Normal	1.4
592-602816	12/8/2023 2:56:20 PM	Readings	PID	SC23030324C7	Normal	1.4
592-602816	12/8/2023 2:55:20 PM	Readings	PID	SC23030324C7	Normal	1.4
592-602816	12/8/2023 2:54:20 PM	Readings	PID	SC23030324C7	Normal	1.5
592-602816	12/8/2023 2:53:20 PM	Readings	PID	SC23030324C7	Normal	1.5
592-602816	12/8/2023 2:52:20 PM	Readings	PID	SC23030324C7	Normal	1.4
592-602816	12/8/2023 2:51:20 PM	Readings	PID	SC23030324C7	Normal	1.5
592-602816	12/8/2023 2:50:20 PM	Readings	PID	SC23030324C7	Normal	1.5
592-602816	12/8/2023 2:49:20 PM	Readings	PID	SC23030324C7	Normal	1.5
592-602816	12/8/2023 2:48:20 PM	Readings	PID	SC23030324C7	Normal	1.7
592-602816	12/8/2023 2:47:20 PM	Readings	PID	SC23030324C7	Normal	1.7
592-602816	12/8/2023 2:46:20 PM	Readings	PID	SC23030324C7	Normal	1.6
592-602816	12/8/2023 2:45:20 PM	Readings	PID	SC23030324C7	Normal	1.4



592-602816	12/8/2023 2:05:20 PM	Readings	PID	SC23030324C7	Normal	1.7
592-602816	12/8/2023 2:04:20 PM	Readings	PID	SC23030324C7	Normal	1.7
592-602816	12/8/2023 2:03:20 PM	Readings	PID	SC23030324C7	Normal	1.7
592-602816	12/8/2023 2:02:20 PM	Readings	PID	SC23030324C7	Normal	1.7
592-602816	12/8/2023 2:01:20 PM	Readings	PID	SC23030324C7	Normal	1.8
592-602816	12/8/2023 2:00:20 PM	Readings	PID	SC23030324C7	Normal	1.8
592-602816	12/8/2023 1:59:20 PM	Readings	PID	SC23030324C7	Normal	1.8
592-602816	12/8/2023 1:58:20 PM	Readings	PID	SC23030324C7	Normal	2.0
592-602816	12/8/2023 1:57:20 PM	Readings	PID	SC23030324C7	Normal	2.2
592-602816	12/8/2023 1:56:20 PM	Readings	PID	SC23030324C7	Normal	1.9
592-602816	12/8/2023 1:55:20 PM	Readings	PID	SC23030324C7	Normal	2.0
592-602816	12/8/2023 1:54:20 PM	Readings	PID	SC23030324C7	Normal	2.3
592-602816	12/8/2023 1:53:20 PM	Readings	PID	SC23030324C7	Normal	2.3
592-602816	12/8/2023 1:52:20 PM	Readings	PID	SC23030324C7	Normal	1.9
592-602816	12/8/2023 1:51:20 PM	Readings	PID	SC23030324C7	Normal	1.7
592-602816	12/8/2023 1:50:20 PM	Readings	PID	SC23030324C7	Normal	1.6
592-602816	12/8/2023 1:49:20 PM	Readings	PID	SC23030324C7	Normal	1.6
592-602816	12/8/2023 1:48:20 PM	Readings	PID	SC23030324C7	Normal	1.6
592-602816	12/8/2023 1:47:20 PM	Readings	PID	SC23030324C7	Normal	1.7
592-602816	12/8/2023 1:46:20 PM	Readings	PID	SC23030324C7	Normal	1.8
592-602816	12/8/2023 1:45:20 PM	Readings	PID	SC23030324C7	Normal	2.0
592-602816	12/8/2023 1:44:20 PM	Readings	PID	SC23030324C7	Normal	1.8
592-602816	12/8/2023 1:43:20 PM	Readings	PID	SC23030324C7	Normal	2.0
592-602816	12/8/2023 1:42:20 PM	Readings	PID	SC23030324C7	Normal	2.0
592-602816	12/8/2023 1:41:20 PM	Readings	PID	SC23030324C7	Normal	1.9
592-602816	12/8/2023 1:40:20 PM	Readings	PID	SC23030324C7	Normal	1.9
592-602816	12/8/2023 1:39:20 PM	Readings	PID	SC23030324C7	Normal	1.9
592-602816	12/8/2023 1:38:20 PM	Readings	PID	SC23030324C7	Normal	1.8
592-602816	12/8/2023 1:37:20 PM	Readings	PID	SC23030324C7	Normal	1.6
592-602816	12/8/2023 1:36:20 PM	Readings	PID	SC23030324C7	Normal	1.6
592-602816	12/8/2023 1:35:20 PM	Readings	PID	SC23030324C7	Normal	1.7
592-602816	12/8/2023 1:34:20 PM	Readings	PID	SC23030324C7	Normal	1.7
592-602816	12/8/2023 1:33:20 PM	Readings	PID	SC23030324C7	Normal	1.8
592-602816	12/8/2023 1:32:20 PM	Readings	PID	SC23030324C7	Normal	1.6
592-602816	12/8/2023 1:31:20 PM	Readings	PID	SC23030324C7	Normal	1.6
592-602816	12/8/2023 1:30:20 PM	Readings	PID	SC23030324C7	Normal	1.6
592-602816	12/8/2023 1:29:20 PM	Readings	PID	SC23030324C7	Normal	1.6
592-602816	12/8/2023 1:28:20 PM	Readings	PID	SC23030324C7	Normal	1.7
592-602816	12/8/2023 1:27:20 PM	Readings	PID	SC23030324C7	Normal	2.0

592-602816	12/8/2023 1:26:20 PM	Readings	PID	SC23030324C7	Normal	2.1
592-602816	12/8/2023 1:25:20 PM	Readings	PID	SC23030324C7	Normal	1.7
592-602816	12/8/2023 1:24:20 PM	Readings	PID	SC23030324C7	Normal	1.8
592-602816	12/8/2023 1:23:20 PM	Readings	PID	SC23030324C7	Normal	1.9
592-602816	12/8/2023 1:22:20 PM	Readings	PID	SC23030324C7	Normal	2.0
592-602816	12/8/2023 1:21:20 PM	Readings	PID	SC23030324C7	Normal	2.0
592-602816	12/8/2023 1:20:20 PM	Readings	PID	SC23030324C7	Normal	1.8
592-602816	12/8/2023 1:19:20 PM	Readings	PID	SC23030324C7	Normal	1.8
592-602816	12/8/2023 1:18:20 PM	Readings	PID	SC23030324C7	Normal	1.7
592-602816	12/8/2023 1:17:20 PM	Readings	PID	SC23030324C7	Normal	1.7
592-602816	12/8/2023 1:16:20 PM	Readings	PID	SC23030324C7	Normal	1.8
592-602816	12/8/2023 1:15:20 PM	Readings	PID	SC23030324C7	Normal	1.8
592-602816	12/8/2023 1:14:20 PM	Readings	PID	SC23030324C7	Normal	1.8
592-602816	12/8/2023 1:13:20 PM	Readings	PID	SC23030324C7	Normal	1.8
592-602816	12/8/2023 1:12:20 PM	Readings	PID	SC23030324C7	Normal	1.9
592-602816	12/8/2023 1:11:20 PM	Readings	PID	SC23030324C7	Normal	1.7
592-602816	12/8/2023 1:10:20 PM	Readings	PID	SC23030324C7	Normal	1.5
592-602816	12/8/2023 1:09:20 PM	Readings	PID	SC23030324C7	Normal	1.6
592-602816	12/8/2023 1:08:20 PM	Readings	PID	SC23030324C7	Normal	1.6
592-602816	12/8/2023 1:07:20 PM	Readings	PID	SC23030324C7	Normal	1.7
592-602816	12/8/2023 1:06:20 PM	Readings	PID	SC23030324C7	Normal	1.9
592-602816	12/8/2023 1:05:20 PM	Readings	PID	SC23030324C7	Normal	1.9
592-602816	12/8/2023 1:04:20 PM	Readings	PID	SC23030324C7	Normal	1.8
592-602816	12/8/2023 1:03:20 PM	Readings	PID	SC23030324C7	Normal	1.6
592-602816	12/8/2023 1:02:20 PM	Readings	PID	SC23030324C7	Normal	1.6
592-602816	12/8/2023 1:01:20 PM	Readings	PID	SC23030324C7	Normal	1.6
592-602816	12/8/2023 1:00:20 PM	Readings	PID	SC23030324C7	Normal	1.7
592-602816	12/8/2023 12:59:20 PM	Readings	PID	SC23030324C7	Normal	1.8
592-602816	12/8/2023 12:58:20 PM	Readings	PID	SC23030324C7	Normal	1.8
592-602816	12/8/2023 12:57:20 PM	Readings	PID	SC23030324C7	Normal	1.7
592-602816	12/8/2023 12:56:20 PM	Readings	PID	SC23030324C7	Normal	1.6
592-602816	12/8/2023 12:55:20 PM	Readings	PID	SC23030324C7	Normal	1.7
592-602816	12/8/2023 12:54:20 PM	Readings	PID	SC23030324C7	Normal	1.8
592-602816	12/8/2023 12:53:20 PM	Readings	PID	SC23030324C7	Normal	1.9
592-602816	12/8/2023 12:52:20 PM	Readings	PID	SC23030324C7	Normal	2.0
592-602816	12/8/2023 12:51:20 PM	Readings	PID	SC23030324C7	Normal	2.1
592-602816	12/8/2023 12:50:20 PM	Readings	PID	SC23030324C7	Normal	2.0
592-602816	12/8/2023 12:49:20 PM	Readings	PID	SC23030324C7	Normal	1.9
592-602816	12/8/2023 12:48:20 PM	Readings	PID	SC23030324C7	Normal	1.7

















592-602816	12/8/2023 8:14:20 AM	Readings	PID	SC23030324C7	Normal	0.0
592-602816	12/8/2023 8:13:20 AM	Readings	PID	SC23030324C7	Normal	0.0
592-602816	12/8/2023 8:12:20 AM	Readings	PID	SC23030324C7	Normal	0.0
592-602816	12/8/2023 8:11:20 AM	Readings	PID	SC23030324C7	Normal	0.0
592-602816	12/8/2023 8:10:20 AM	Readings	PID	SC23030324C7	Normal	0.0
592-602816	12/8/2023 8:09:20 AM	Readings	PID	SC23030324C7	Normal	0.0
592-602816	12/8/2023 8:08:20 AM	Readings	PID	SC23030324C7	Normal	0.0
592-602816	12/8/2023 8:07:20 AM	Readings	PID	SC23030324C7	Normal	0.0
592-602816	12/8/2023 8:06:20 AM	CONFIG	PID	SC23030324C7		

1620	7:22:47 AM	0.271
1680	7:23:47 AM	0.093
1740	7:24:47 AM	0.04
1800	7:25:47 AM	0.045
1860	7:26:47 AM	0.103
1920	7:27:47 AM	0.081
1980	7:28:47 AM	0.058
2040	7:29:47 AM	0.045
2100	7:30:47 AM	0.041
2160	7:31:47 AM	0.037
2220	7:32:47 AM	0.19
2280	7:33:47 AM	0.294
2340	7:34:47 AM	0.131
2400	7:35:47 AM	0.075
2460	7:36:47 AM	0.039
2520	7:37:47 AM	0.042
2580	7:38:47 AM	0.037
2640	7:39:47 AM	0.027
2700	7:40:47 AM	0.026
2760	7:41:47 AM	0.044
2820	7:42:47 AM	0.05
2880	7:43:47 AM	0.031
2940	7:44:47 AM	0.036
3000	7:45:47 AM	0.031
3060	7:46:47 AM	0.026
3120	7:47:47 AM	0.017
3180	7:48:47 AM	0.014
3240	7:49:47 AM	0.017
3300	7:50:47 AM	0.017
3360	7:51:47 AM	0.013
3420	7:52:47 AM	0.012
3480	7:53:47 AM	0.013
3540	7:54:47 AM	0.013
3600	7:55:47 AM	0.015
3660	7:56:47 AM	0.013
3720	7:57:47 AM	0.017
3780	7:58:47 AM	0.013
3840	7:59:47 AM	0.015
3900	8:00:47 AM	0.012
3960	8:01:47 AM	0.012
4020	8:02:47 AM	0.017
4080	8:03:47 AM	0.019
4140	8:04:47 AM	0.017
4200	8:05:47 AM	0.037
4260	8:06:47 AM	0.03
4320	8:07:47 AM	0.029
4380	8:08:47 AM	0.025



4440	8:09:47 AM	0.025
4500	8:10:47 AM	0.023
4560	8:11:47 AM	0.021
4620	8:12:47 AM	0.023
4680	8:13:47 AM	0.017
4740	8:14:47 AM	0.013
4800	8:15:47 AM	0.015
4860	8:16:47 AM	0.017
4920	8:17:47 AM	0.02
4980	8:18:47 AM	0.019
5040	8:19:47 AM	0.015
5100	8:20:47 AM	0.013
5160	8:21:47 AM	0.013
5220	8:22:47 AM	0.015
5280	8:23:47 AM	0.021
5340	8:24:47 AM	0.019
5400	8:25:47 AM	0.024
5460	8:26:47 AM	0.026
5520	8:27:47 AM	0.028
5580	8:28:47 AM	0.017
5640	8:29:47 AM	0.013
5700	8:30:47 AM	0.009
5760	8:31:47 AM	0.011
5820	8:32:47 AM	0.012
5880	8:33:47 AM	0.014
5940	8:34:47 AM	0.013
6000	8:35:47 AM	0.009
6060	8:36:47 AM	0.012
6120	8:37:47 AM	0.013
6180	8:38:47 AM	0.015
6240	8:39:47 AM	0.009
6300	8:40:47 AM	0.009
6360	8:41:47 AM	0.009
6420	8:42:47 AM	0.01
6480	8:43:47 AM	0.011
6540	8:44:47 AM	0.01
6600	8:45:47 AM	0.007
6660	8:46:47 AM	0.007
6720	8:47:47 AM	0.017
6780	8:48:47 AM	0.02
6840	8:49:47 AM	0.019
6900	8:50:47 AM	0.021
6960	8:51:47 AM	0.018
7020	8:52:47 AM	0.016
7080	8:53:47 AM	0.024
7140	8:54:47 AM	0.016
7200	8:55:47 AM	0.017

7260	8:56:47 AM	0.017
7320	8:57:47 AM	0.017
7380	8:58:47 AM	0.015
7440	8:59:47 AM	0.013
7500	9:00:47 AM	0.009
7560	9:01:47 AM	0.011
7620	9:02:47 AM	0.011
7680	9:03:47 AM	0.015
7740	9:04:47 AM	0.017
7800	9:05:47 AM	0.02
7860	9:06:47 AM	0.016
7920	9:07:47 AM	0.014
7980	9:08:47 AM	0.009
8040	9:09:47 AM	0.015
8100	9:10:47 AM	0.018
8160	9:11:47 AM	0.019
8220	9:12:47 AM	0.017
8280	9:13:47 AM	0.014
8340	9:14:47 AM	0.014
8400	9:15:47 AM	0.014
8460	9:16:47 AM	0.012
8520	9:17:47 AM	0.009
8580	9:18:47 AM	0.009
8640	9:19:47 AM	0.008
8700	9:20:47 AM	0.011
8760	9:21:47 AM	0.014
8820	9:22:47 AM	0.01
8880	9:23:47 AM	0.009
8940	9:24:47 AM	0.009
9000	9:25:47 AM	0.039
9060	9:26:47 AM	0.007
9120	9:27:47 AM	0.007
9180	9:28:47 AM	0.007
9240	9:29:47 AM	0.007
9300	9:30:47 AM	0.009
9360	9:31:47 AM	0.011
9420	9:32:47 AM	0.011
9480	9:33:47 AM	0.009
9540	9:34:47 AM	0.01
9600	9:35:47 AM	0.012
9660	9:36:47 AM	0.009
9720	9:37:47 AM	0.009
9780	9:38:47 AM	0.006
9840	9:39:47 AM	0.006
9900	9:40:47 AM	0.009
9960	9:41:47 AM	0.012
10020	9:42:47 AM	0.015

10080	9:43:47 AM	0.013
10140	9:44:47 AM	0.004
10200	9:45:47 AM	0.005
10260	9:46:47 AM	0.005
10320	9:47:47 AM	0.004
10380	9:48:47 AM	0.003
10440	9:49:47 AM	0.003
10500	9:50:47 AM	0.004
10560	9:51:47 AM	0.005
10620	9:52:47 AM	0.007
10680	9:53:47 AM	0.007
10740	9:54:47 AM	0.003
10800	9:55:47 AM	0.002
10860	9:56:47 AM	0
10920	9:57:47 AM	0
10980	9:58:47 AM	0
11040	9:59:47 AM	0
11100	10:00:47 AM	0
11160	10:01:47 AM	0.009
11220	10:02:47 AM	0.009
11280	10:03:47 AM	0.006
11340	10:04:47 AM	0.006
11400	10:05:47 AM	0.009
11460	10:06:47 AM	0.012
11520	10:07:47 AM	0.015
11580	10:08:47 AM	0.013
11640	10:09:47 AM	0.004
11700	10:10:47 AM	0.005
11760	10:11:47 AM	0.005
11820	10:12:47 AM	0.004
11880	10:13:47 AM	0.003
11940	10:14:47 AM	0.003
12000	10:15:47 AM	0.009
12060	10:16:47 AM	0.009
12120	10:17:47 AM	0.006
12180	10:18:47 AM	0.006
12240	10:19:47 AM	0.009
12300	10:20:47 AM	0.012
12360	10:21:47 AM	0.015
12420	10:22:47 AM	0.013
12480	10:23:47 AM	0.004
12540	10:24:47 AM	0.005
12600	10:25:47 AM	0.005
12660	10:26:47 AM	0.004
12720	10:27:47 AM	0.003
12780	10:28:47 AM	0.003
12840	10:29:47 AM	0.004

12900	10:30:47 AM	0.005
12960	10:31:47 AM	0.007
13020	10:32:47 AM	0.007
13080	10:33:47 AM	0.013
13140	10:34:47 AM	0.004
13200	10:35:47 AM	0.005
13260	10:36:47 AM	0.005
13320	10:37:47 AM	0.004
13380	10:38:47 AM	0.003
13440	10:39:47 AM	0.003
13500	10:40:47 AM	0.009
13560	10:41:47 AM	0.009
13620	10:42:47 AM	0.006
13680	10:43:47 AM	0.006
13740	10:44:47 AM	0.009
13800	10:45:47 AM	0.012
13860	10:46:47 AM	0.015
13920	10:47:47 AM	0.013
13980	10:48:47 AM	0.004
14040	10:49:47 AM	0.005
14100	10:50:47 AM	0.005
14160	10:51:47 AM	0.013
14220	10:52:47 AM	0.004
14280	10:53:47 AM	0.005
14340	10:54:47 AM	0.005
14400	10:55:47 AM	0.004
14460	10:56:47 AM	0.003
14520	10:57:47 AM	0.003
14580	10:58:47 AM	0.009
14640	10:59:47 AM	0.009
14700	11:00:47 AM	0.006
14760	11:01:47 AM	0.006
14820	11:02:47 AM	0.009
14880	11:03:47 AM	0.012
14940	11:04:47 AM	0.015
15000	11:05:47 AM	0.013
15060	11:06:47 AM	0.004
15120	11:07:47 AM	0.005
15180	11:08:47 AM	0.005
15240	11:09:47 AM	0.004
15300	11:10:47 AM	0.003
15360	11:11:47 AM	0.003
15420	11:12:47 AM	0.004
15480	11:13:47 AM	0.005
15540	11:14:47 AM	0.007
15600	11:15:47 AM	0.007
15660	11:16:47 AM	0.001

15720	11:17:47 AM	0.002
15780	11:18:47 AM	0.004
15840	11:19:47 AM	0.003
15900	11:20:47 AM	0.003
15960	11:21:47 AM	0.009
16020	11:22:47 AM	0.009
16080	11:23:47 AM	0.006
16140	11:24:47 AM	0.006
16200	11:25:47 AM	0.009
16260	11:26:47 AM	0.012
16320	11:27:47 AM	0.015
16380	11:28:47 AM	0.013
16440	11:29:47 AM	0.004
16500	11:30:47 AM	0.005
16560	11:31:47 AM	0.005
16620	11:32:47 AM	0.004
16680	11:33:47 AM	0.003
16740	11:34:47 AM	0.003
16800	11:35:47 AM	0.004
16860	11:36:47 AM	0.005
16920	11:37:47 AM	0.007
16980	11:38:47 AM	0.007
17040	11:39:47 AM	0.013
17100	11:40:47 AM	0.004
17160	11:41:47 AM	0.005
17220	11:42:47 AM	0.005
17280	11:43:47 AM	0.004
17340	11:44:47 AM	0.003
17400	11:45:47 AM	0.003
17460	11:46:47 AM	0.009
17520	11:47:47 AM	0.009
17580	11:48:47 AM	0.006
17640	11:49:47 AM	0.006
17700	11:50:47 AM	0.009
17760	11:51:47 AM	0.012
17820	11:52:47 AM	0.015
17880	11:53:47 AM	0.013
17940	11:54:47 AM	0.004
18000	11:55:47 AM	0.005
18060	11:56:47 AM	0.005
18120	11:57:47 AM	0.013
18180	11:58:47 AM	0.004
18240	11:59:47 AM	0.005
18300	12:00:47 PM	0.005
18360	12:01:47 PM	0.004

Instrument Name	DustTrak II
Model Number	8530
Serial Number	8530173225
Firmware Version	3.1
Calibration Date	11/30/2022
Test Name	MANUAL_004
Test Start Time	7:00:55 AM
Test Start Date	12/8/2023
Test Length [D:H:M]	0:04:10
Test Interval [M:S]	1:00
Mass Average [mg/m3]	0.092
Mass Minimum [mg/m3]	0.027
Mass Maximum [mg/m3]	0.192
Mass TWA [mg/m3]	0.048
Photometric User Cal	1
Flow User Cal	0
Errors	Flow Error
Number of Samples	250

Elapsed Time [s]		Mass [mg/m3]	Alarms	Errors
0	7:00:55 AM			
60	7:01:55 AM	0.076		
120	7:02:55 AM	0.084		
180	7:03:55 AM	0.087		
240	7:04:55 AM	0.09		
300	7:05:55 AM	0.091		
360	7:06:55 AM	0.094		
420	7:07:55 AM	0.095		
480	7:08:55 AM	0.091		
540	7:09:55 AM	0.092		
600	7:10:55 AM	0.093		
660	7:11:55 AM	0.091		
720	7:12:55 AM	0.089		
780	7:13:55 AM	0.088		
840	7:14:55 AM	0.087		
900	7:15:55 AM	0.088		
960	7:16:55 AM	0.086		
1020	7:17:55 AM	0.086		
1080	7:18:55 AM	0.087		
1140	7:19:55 AM	0.087		
1200	7:20:55 AM	0.086		
1260	7:21:55 AM	0.086		
1320	7:22:55 AM	0.087		
1380	7:23:55 AM	0.095		
1440	7:24:55 AM	0.115		
1500	7:25:55 AM	0.098		
1560	7:26:55 AM	0.112		

1620	7:27:55 AM	0.104
1680	7:28:55 AM	0.104
1740	7:29:55 AM	0.097
1800	7:30:55 AM	0.092
1860	7:31:55 AM	0.091
1920	7:32:55 AM	0.089
1980	7:33:55 AM	0.092
2040	7:34:55 AM	0.089
2100	7:35:55 AM	0.088
2160	7:36:55 AM	0.088
2220	7:37:55 AM	0.088
2280	7:38:55 AM	0.088
2340	7:39:55 AM	0.088
2400	7:40:55 AM	0.088
2460	7:41:55 AM	0.087
2520	7:42:55 AM	0.087
2580	7:43:55 AM	0.087
2640	7:44:55 AM	0.086
2700	7:45:55 AM	0.085
2760	7:46:55 AM	0.085
2820	7:47:55 AM	0.085
2880	7:48:55 AM	0.086
2940	7:49:55 AM	0.084
3000	7:50:55 AM	0.085
3060	7:51:55 AM	0.084
3120	7:52:55 AM	0.084
3180	7:53:55 AM	0.084
3240	7:54:55 AM	0.084
3300	7:55:55 AM	0.101
3360	7:56:55 AM	0.11
3420	7:57:55 AM	0.101
3480	7:58:55 AM	0.101
3540	7:59:55 AM	0.113
3600	8:00:55 AM	0.106
3660	8:01:55 AM	0.098
3720	8:02:55 AM	0.101
3780	8:03:55 AM	0.095
3840	8:04:55 AM	0.094
3900	8:05:55 AM	0.095
3960	8:06:55 AM	0.092
4020	8:07:55 AM	0.091
4080	8:08:55 AM	0.086
4140	8:09:55 AM	0.089
4200	8:10:55 AM	0.083
4260	8:11:55 AM	0.08
4320	8:12:55 AM	0.079
4380	8:13:55 AM	0.082

4440	8:14:55 AM	0.091
4500	8:15:55 AM	0.091
4560	8:16:55 AM	0.087
4620	8:17:55 AM	0.088
4680	8:18:55 AM	0.083
4740	8:19:55 AM	0.082
4800	8:20:55 AM	0.085
4860	8:21:55 AM	0.087
4920	8:22:55 AM	0.12
4980	8:23:55 AM	0.118
5040	8:24:55 AM	0.115
5100	8:25:55 AM	0.132
5160	8:26:55 AM	0.103
5220	8:27:55 AM	0.192
5280	8:28:55 AM	0.09
5340	8:29:55 AM	0.095
5400	8:30:55 AM	0.099
5460	8:31:55 AM	0.089
5520	8:32:55 AM	0.086
5580	8:33:55 AM	0.083
5640	8:34:55 AM	0.09
5700	8:35:55 AM	0.082
5760	8:36:55 AM	0.086
5820	8:37:55 AM	0.084
5880	8:38:55 AM	0.086
5940	8:39:55 AM	0.085
6000	8:40:55 AM	0.085
6060	8:41:55 AM	0.09
6120	8:42:55 AM	0.086
6180	8:43:55 AM	0.084
6240	8:44:55 AM	0.087
6300	8:45:55 AM	0.085
6360	8:46:55 AM	0.083
6420	8:47:55 AM	0.089
6480	8:48:55 AM	0.118
6540	8:49:55 AM	0.088
6600	8:50:55 AM	0.079
6660	8:51:55 AM	0.089
6720	8:52:55 AM	0.09
6780	8:53:55 AM	0.105
6840	8:54:55 AM	0.114
6900	8:55:55 AM	0.115
6960	8:56:55 AM	0.107
7020	8:57:55 AM	0.093
7080	8:58:55 AM	0.101
7140	8:59:55 AM	0.11
7200	9:00:55 AM	0.101



7260	9:01:55 AM	0.114
7320	9:02:55 AM	0.114
7380	9:03:55 AM	0.103
7440	9:04:55 AM	0.103
7500	9:05:55 AM	0.11
7560	9:06:55 AM	0.127
7620	9:07:55 AM	0.12
7680	9:08:55 AM	0.105
7740	9:09:55 AM	0.105
7800	9:10:55 AM	0.098
7860	9:11:55 AM	0.114
7920	9:12:55 AM	0.105
7980	9:13:55 AM	0.11
8040	9:14:55 AM	0.107
8100	9:15:55 AM	0.117
8160	9:16:55 AM	0.104
8220	9:17:55 AM	0.095
8280	9:18:55 AM	0.096
8340	9:19:55 AM	0.117
8400	9:20:55 AM	0.106
8460	9:21:55 AM	0.1
8520	9:22:55 AM	0.094
8580	9:23:55 AM	0.103
8640	9:24:55 AM	0.105
8700	9:25:55 AM	0.102
8760	9:26:55 AM	0.1
8820	9:27:55 AM	0.101
8880	9:28:55 AM	0.111
8940	9:29:55 AM	0.105
9000	9:30:55 AM	0.105
9060	9:31:55 AM	0.104
9120	9:32:55 AM	0.087
9180	9:33:55 AM	0.089
9240	9:34:55 AM	0.095
9300	9:35:55 AM	0.089
9360	9:36:55 AM	0.081
9420	9:37:55 AM	0.082
9480	9:38:55 AM	0.081
9540	9:39:55 AM	0.084
9600	9:40:55 AM	0.084
9660	9:41:55 AM	0.085
9720	9:42:55 AM	0.092
9780	9:43:55 AM	0.086
9840	9:44:55 AM	0.089
9900	9:45:55 AM	0.084
9960	9:46:55 AM	0.08
10020	9:47:55 AM	0.078

10080	9:48:55 AM	0.078
10140	9:49:55 AM	0.085
10200	9:50:55 AM	0.083
10260	9:51:55 AM	0.088
10320	9:52:55 AM	0.084
10380	9:53:55 AM	0.077
10440	9:54:55 AM	0.071
10500	9:55:55 AM	0.075
10560	9:56:55 AM	0.078
10620	9:57:55 AM	0.075
10680	9:58:55 AM	0.075
10740	9:59:55 AM	0.087
10800	10:00:55 AM	0.098
10860	10:01:55 AM	0.083
10920	10:02:55 AM	0.079
10980	10:03:55 AM	0.075
11040	10:04:55 AM	0.073
11100	10:05:55 AM	0.075
11160	10:06:55 AM	0.091
11220	10:07:55 AM	0.085
11280	10:08:55 AM	0.092
11340	10:09:55 AM	0.091
11400	10:10:55 AM	0.093
11460	10:11:55 AM	0.083
11520	10:12:55 AM	0.08
11580	10:13:55 AM	0.095
11640	10:14:55 AM	0.095
11700	10:15:55 AM	0.101
11760	10:16:55 AM	0.162
11820	10:17:55 AM	0.173
11880	10:18:55 AM	0.106
11940	10:19:55 AM	0.119
12000	10:20:55 AM	0.086
12060	10:21:55 AM	0.09
12120	10:22:55 AM	0.107
12180	10:23:55 AM	0.112
12240	10:24:55 AM	0.092
12300	10:25:55 AM	0.109
12360	10:26:55 AM	0.082
12420	10:27:55 AM	0.084
12480	10:28:55 AM	0.079
12540	10:29:55 AM	0.086
12600	10:30:55 AM	0.078
12660	10:31:55 AM	0.076
12720	10:32:55 AM	0.08
12780	10:33:55 AM	0.078
12840	10:34:55 AM	0.077

12900	10:35:55 AM	0.08
12960	10:36:55 AM	0.086
13020	10:37:55 AM	0.088
13080	10:38:55 AM	0.072
13140	10:39:55 AM	0.084
13200	10:40:55 AM	0.128
13260	10:41:55 AM	0.081
13320	10:42:55 AM	0.078
13380	10:43:55 AM	0.092
13440	10:44:55 AM	0.105
13500	10:45:55 AM	0.106
13560	10:46:55 AM	0.126
13620	10:47:55 AM	0.094
13680	10:48:55 AM	0.074
13740	10:49:55 AM	0.078
13800	10:50:55 AM	0.075
13860	10:51:55 AM	0.083
13920	10:52:55 AM	0.094
13980	10:53:55 AM	0.084
14040	10:54:55 AM	0.078
14100	10:55:55 AM	0.084
14160	10:56:55 AM	0.124
14220	10:57:55 AM	0.09
14280	10:58:55 AM	0.121
14340	10:59:55 AM	0.096
14400	11:00:55 AM	0.082
14460	11:01:55 AM	0.13
14520	11:02:55 AM	0.04
14580	11:03:55 AM	0.064
14640	11:04:55 AM	0.047
14700	11:05:55 AM	0.06
14760	11:06:55 AM	0.038
14820	11:07:55 AM	0.043
14880	11:08:55 AM	0.1
14940	11:09:55 AM	0.048
15000	11:10:55 AM	0.027

Device Serial No	Log Time	Log Type	Sensor 1 Type	Sensor 1 Serial Number	Sensor 1 Status	Sensor 1 Gas Reading
592-600871	12/8/2023 3:18:03 PM	Readings	PID	SC23030408A8	Normal	0.0
592-600871	12/8/2023 3:17:03 PM	Readings	PID	SC23030408A8	Normal	0.0
592-600871	12/8/2023 3:16:03 PM	Readings	PID	SC23030408A8	Normal	0.0
592-600871	12/8/2023 3:15:03 PM	Readings	PID	SC23030408A8	Normal	0.0
592-600871	12/8/2023 3:14:03 PM	Readings	PID	SC23030408A8	Normal	0.0
592-600871	12/8/2023 3:13:03 PM	Readings	PID	SC23030408A8	Normal	0.0
592-600871	12/8/2023 3:12:03 PM	Readings	PID	SC23030408A8	Normal	0.0
592-600871	12/8/2023 3:11:03 PM	Readings	PID	SC23030408A8	Normal	0.0
592-600871	12/8/2023 3:10:03 PM	Readings	PID	SC23030408A8	Normal	0.0
592-600871	12/8/2023 3:09:03 PM	Readings	PID	SC23030408A8	Normal	0.0
592-600871	12/8/2023 3:08:03 PM	Readings	PID	SC23030408A8	Normal	0.0
592-600871	12/8/2023 3:07:03 PM	Readings	PID	SC23030408A8	Normal	0.0
592-600871	12/8/2023 3:06:03 PM	Readings	PID	SC23030408A8	Normal	0.0
592-600871	12/8/2023 3:05:03 PM	Readings	PID	SC23030408A8	Normal	0.0
592-600871	12/8/2023 3:04:03 PM	Readings	PID	SC23030408A8	Normal	0.0
592-600871	12/8/2023 3:03:03 PM	Readings	PID	SC23030408A8	Normal	0.0
592-600871	12/8/2023 3:02:03 PM	Readings	PID	SC23030408A8	Normal	0.0
592-600871	12/8/2023 3:01:03 PM	Readings	PID	SC23030408A8	Normal	0.0
592-600871	12/8/2023 3:00:03 PM	Readings	PID	SC23030408A8	Normal	0.0
592-600871	12/8/2023 2:59:03 PM	Readings	PID	SC23030408A8	Normal	0.0
592-600871	12/8/2023 2:58:03 PM	Readings	PID	SC23030408A8	Normal	0.0
592-600871	12/8/2023 2:57:03 PM	Readings	PID	SC23030408A8	Normal	0.0
592-600871	12/8/2023 2:56:03 PM	Readings	PID	SC23030408A8	Normal	0.0
592-600871	12/8/2023 2:55:03 PM	Readings	PID	SC23030408A8	Normal	0.0
592-600871	12/8/2023 2:54:03 PM	Readings	PID	SC23030408A8	Normal	0.0
592-600871	12/8/2023 2:53:03 PM	Readings	PID	SC23030408A8	Normal	0.0
592-600871	12/8/2023 2:52:03 PM	Readings	PID	SC23030408A8	Normal	0.0
592-600871	12/8/2023 2:51:03 PM	Readings	PID	SC23030408A8	Normal	0.0
592-600871	12/8/2023 2:50:03 PM	Readings	PID	SC23030408A8	Normal	0.0
592-600871	12/8/2023 2:49:03 PM	Readings	PID	SC23030408A8	Normal	0.0
592-600871	12/8/2023 2:48:03 PM	Readings	PID	SC23030408A8	Normal	0.0
592-600871	12/8/2023 2:47:03 PM	Readings	PID	SC23030408A8	Normal	0.0
592-600871	12/8/2023 2:46:03 PM	Readings	PID	SC23030408A8	Normal	0.0
592-600871	12/8/2023 2:45:03 PM	Readings	PID	SC23030408A8	Normal	0.0
592-600871	12/8/2023 2:44:03 PM	Readings	PID	SC23030408A8	Normal	0.0
592-600871	12/8/2023 2:43:03 PM	Readings	PID	SC23030408A8	Normal	0.0
592-600871	12/8/2023 2:42:03 PM	Readings	PID	SC23030408A8	Normal	0.0





















592-600871	12/8/2023 8:41:03 AM	Readings	PID	SC23030408A8	Normal	0.0
592-600871	12/8/2023 8:40:03 AM	Readings	PID	SC23030408A8	Normal	0.0
592-600871	12/8/2023 8:39:03 AM	Readings	PID	SC23030408A8	Normal	0.0
592-600871	12/8/2023 8:38:03 AM	Readings	PID	SC23030408A8	Normal	0.0
592-600871	12/8/2023 8:37:03 AM	Readings	PID	SC23030408A8	Normal	0.0
592-600871	12/8/2023 8:36:03 AM	Readings	PID	SC23030408A8	Normal	0.0
592-600871	12/8/2023 8:35:03 AM	Readings	PID	SC23030408A8	Normal	0.0
592-600871	12/8/2023 8:34:03 AM	Readings	PID	SC23030408A8	Normal	0.0
592-600871	12/8/2023 8:33:03 AM	Readings	PID	SC23030408A8	Normal	0.0
592-600871	12/8/2023 8:32:03 AM	Readings	PID	SC23030408A8	Normal	0.0
592-600871	12/8/2023 8:31:03 AM	Readings	PID	SC23030408A8	Normal	0.0
592-600871	12/8/2023 8:30:03 AM	Readings	PID	SC23030408A8	Normal	0.0
592-600871	12/8/2023 8:29:03 AM	Readings	PID	SC23030408A8	Normal	0.0
592-600871	12/8/2023 8:28:03 AM	Readings	PID	SC23030408A8	Normal	0.0
592-600871	12/8/2023 8:27:03 AM	Readings	PID	SC23030408A8	Normal	0.0
592-600871	12/8/2023 8:26:03 AM	Readings	PID	SC23030408A8	Normal	0.0
592-600871	12/8/2023 8:25:03 AM	Readings	PID	SC23030408A8	Normal	0.0
592-600871	12/8/2023 8:24:03 AM	Readings	PID	SC23030408A8	Normal	0.0
592-600871	12/8/2023 8:23:03 AM	Readings	PID	SC23030408A8	Normal	0.0
592-600871	12/8/2023 8:22:03 AM	Readings	PID	SC23030408A8	Normal	0.0
592-600871	12/8/2023 8:21:03 AM	Readings	PID	SC23030408A8	Normal	0.0
592-600871	12/8/2023 8:20:03 AM	Readings	PID	SC23030408A8	Normal	0.0
592-600871	12/8/2023 8:19:03 AM	Readings	PID	SC23030408A8	Normal	0.0
592-600871	12/8/2023 8:18:03 AM	Readings	PID	SC23030408A8	Normal	0.0
592-600871	12/8/2023 8:17:03 AM	Readings	PID	SC23030408A8	Normal	0.0
592-600871	12/8/2023 8:16:03 AM	Readings	PID	SC23030408A8	Normal	0.0
592-600871	12/8/2023 8:15:03 AM	Readings	PID	SC23030408A8	Normal	0.0
592-600871	12/8/2023 8:14:03 AM	Readings	PID	SC23030408A8	Normal	0.0
592-600871	12/8/2023 8:13:03 AM	CONFIG	PID	SC23030408A8		