



**DAILY STATUS REPORT**

**Prepared By:**

Victor Barraza

WEATHER	Snow	x	Rain		Overcast		Partly Cloudy		Bright Sun		Wind
TEMP.	< 32	x	32-50		50-70		70-85		>85		SW-14 MPH

<b>IEC Project No:</b>	13928	<b>NYSDEC BCP Site No:</b>	C224367	<b>Date:</b> 12/11/23
<b>Project:</b>	251 Douglass Street, Brooklyn, NY			

<p><b>Consultant:</b> Impact Environmental Engineering and Geology, PLLC (IEEG)</p> <p>Time On: 06:30 Time Out: 14:00</p>	<p><b>Personnel On Site:</b> IEEG (Environmental) –Victor Barraza and Gwen Lynn Broadway Construction Group - Tom Caporale</p> <p><b>Equipment On Site:</b> Minirae 3000 PID, DustTrak II</p>
---	---

**Scope of Work:** truck loading from WC-3 to Conestoga PA.

**Site Activities:**

- CAMPs (3) deployed beginning at 10AM due to heavy rains in the am;
- Twenty-two (22) truckloads of material was removed offsite for disposal to Conestoga from WC-4; and
- Seven (7) truckloads of material was removed offsite for disposal to Bayshore from WC-3.

**Community Air Monitoring Program (CAMP) -** \_CAMP action level for dust (0.1 mg/m<sup>3</sup>) and VOCs (5 ppm)

- PID remained at nominal levels throughout the day;
- No sustained dust exceedances were observed over a 1-min period during monitoring;
- Startup Upwind Conditions – PID = \_0.0\_ ppm, Dust = \_0.076\_ mg/m<sup>3</sup> @ 10:05.
- High Conditions (Upwind) – PID = \_0.2\_ ppm @ 12:16, Dust = \_0.192\_ mg/m<sup>3</sup> @ 11:31
- High Conditions (Downwind 1) – PID = \_1.4\_ ppm @ 11:27, Dust = \_0.230\_ mg/m<sup>3</sup> @ 10:06
- High Conditions (Downwind 2) – PID = \_4.4\_ ppm @ 12:00 Dust = \_0.110\_ mg/m<sup>3</sup> @ 11:43

**Notable Site Conditions: NA**

- It should be noted that five (5) truckloads of concrete went to P Park on 12/8/23.

**Planned for the Next Day/Week:**

- Load trucks to P Park NJ with concrete.

**PHOTO LOG**

251 DOUGLASS STREET, BROOKLYN, NY



**Photo 1-**  
Representative  
view of truck  
loading.



**Photo 2 –**  
Representative  
view excavating  
WC4 to load on  
trucks.



**Photo 3-**

Representative view of Site after the completion of activities for the day.



**SITE PLANS**

251 DOUGLASS STREET, BROOKLYN, NY



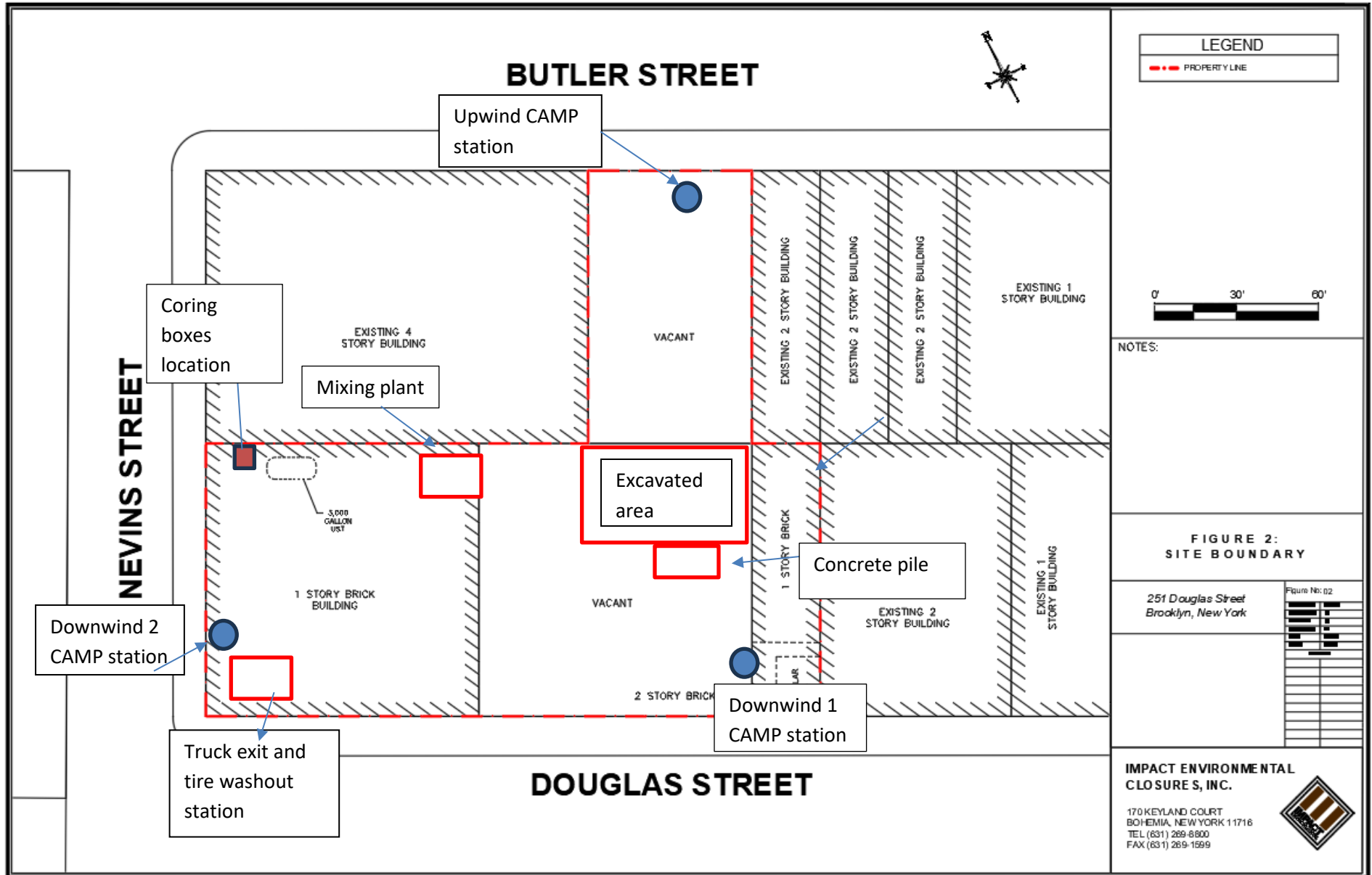

# NEVINS STREET

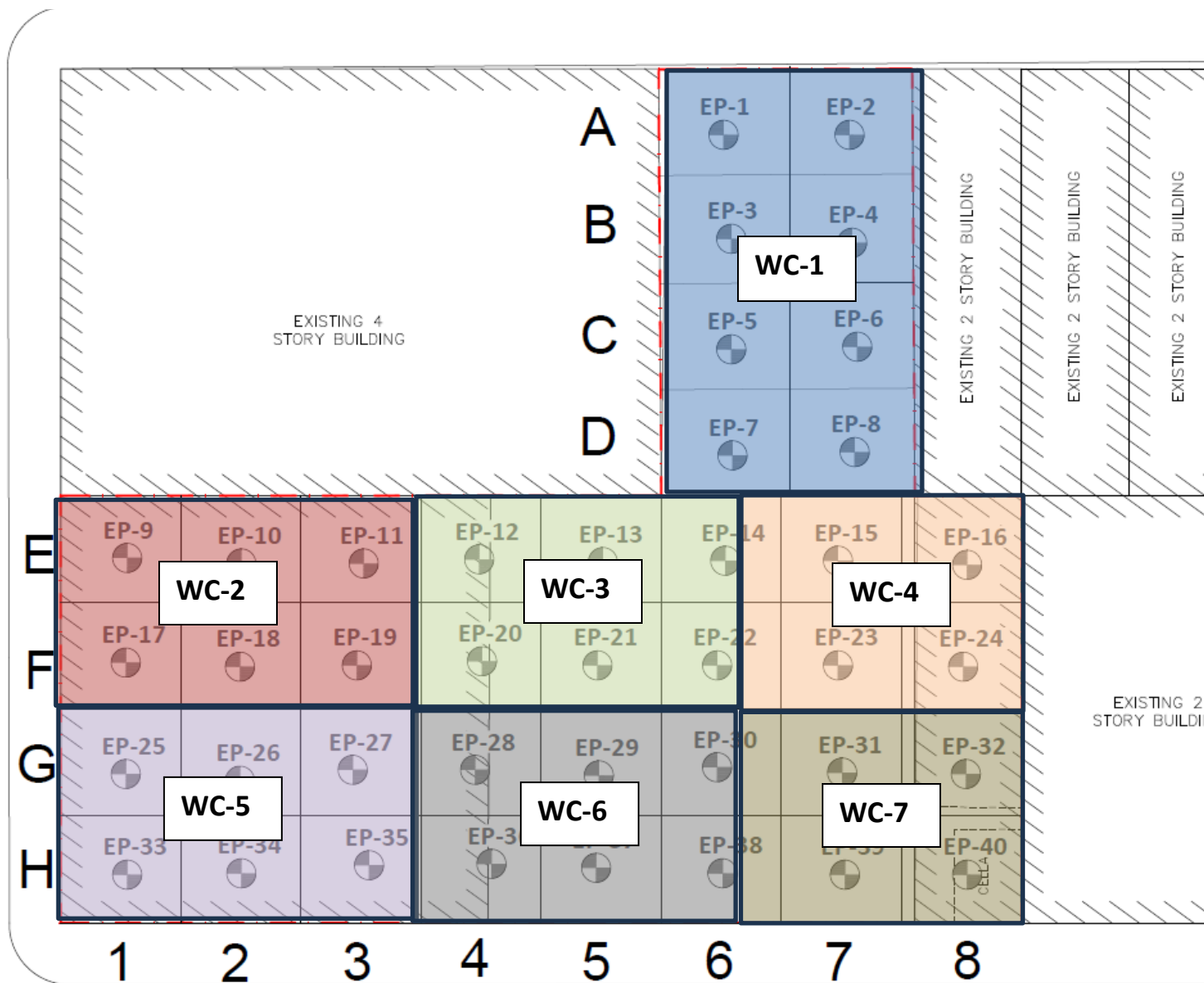



**IMPACT ENVIRONMENTAL**

170 Keyland Court | Bohemia | NY | 11716 | 631.269.8800

welcome to solid ground...

[www.impactenvironmental.com](http://www.impactenvironmental.com)

---

**UPWIND CAMP READINGS**

251 DOUGLASS STREET, BROOKLYN, NY



Instrument Name	DustTrak II
Model Number	8530
Serial Number	8530173225
Firmware Version	3.1
Calibration Date	11/30/2022
Test Name	MANUAL_004
Test Start Time	10:04:55 AM
Test Start Date	12/11/2023
Test Length [D:H:M]	0:04:10
Test Interval [M:S]	1:00
Mass Average [mg/m3]	0.092
Mass Minimum [mg/m3]	0.027
Mass Maximum [mg/m3]	0.192
Mass TWA [mg/m3]	0.048
Photometric User Cal	1
Flow User Cal	0
Errors	
Number of Samples	250

Elapsed Time [s]		Mass [mg/m3]	Alarms	Errors
0	10:04:55 AM			
60	10:05:55 AM	0.076		
120	10:06:55 AM	0.084		
180	10:07:55 AM	0.087		
240	10:08:55 AM	0.09		
300	10:09:55 AM	0.091		
360	10:10:55 AM	0.094		
420	10:11:55 AM	0.095		
480	10:12:55 AM	0.091		
540	10:13:55 AM	0.092		
600	10:14:55 AM	0.093		
660	10:15:55 AM	0.091		
720	10:16:55 AM	0.089		
780	10:17:55 AM	0.088		
840	10:18:55 AM	0.087		
900	10:19:55 AM	0.088		
960	10:20:55 AM	0.086		
1020	10:21:55 AM	0.086		
1080	10:22:55 AM	0.087		
1140	10:23:55 AM	0.087		
1200	10:24:55 AM	0.086		
1260	10:25:55 AM	0.086		
1320	10:26:55 AM	0.087		
1380	10:27:55 AM	0.095		
1440	10:28:55 AM	0.115		
1500	10:29:55 AM	0.098		
1560	10:30:55 AM	0.112		

1620	10:31:55 AM	0.104
1680	10:32:55 AM	0.104
1740	10:33:55 AM	0.097
1800	10:34:55 AM	0.092
1860	10:35:55 AM	0.091
1920	10:36:55 AM	0.089
1980	10:37:55 AM	0.092
2040	10:38:55 AM	0.089
2100	10:39:55 AM	0.088
2160	10:40:55 AM	0.088
2220	10:41:55 AM	0.088
2280	10:42:55 AM	0.088
2340	10:43:55 AM	0.088
2400	10:44:55 AM	0.088
2460	10:45:55 AM	0.087
2520	10:46:55 AM	0.087
2580	10:47:55 AM	0.087
2640	10:48:55 AM	0.086
2700	10:49:55 AM	0.085
2760	10:50:55 AM	0.085
2820	10:51:55 AM	0.085
2880	10:52:55 AM	0.086
2940	10:53:55 AM	0.084
3000	10:54:55 AM	0.085
3060	10:55:55 AM	0.084
3120	10:56:55 AM	0.084
3180	10:57:55 AM	0.084
3240	10:58:55 AM	0.084
3300	10:59:55 AM	0.101
3360	11:00:55 AM	0.11
3420	11:01:55 AM	0.101
3480	11:02:55 AM	0.101
3540	11:03:55 AM	0.113
3600	11:04:55 AM	0.106
3660	11:05:55 AM	0.098
3720	11:06:55 AM	0.101
3780	11:07:55 AM	0.095
3840	11:08:55 AM	0.094
3900	11:09:55 AM	0.095
3960	11:10:55 AM	0.092
4020	11:11:55 AM	0.091
4080	11:12:55 AM	0.086
4140	11:13:55 AM	0.089
4200	11:14:55 AM	0.083
4260	11:15:55 AM	0.08
4320	11:16:55 AM	0.079
4380	11:17:55 AM	0.082

4440	11:18:55 AM	0.091
4500	11:19:55 AM	0.091
4560	11:20:55 AM	0.087
4620	11:21:55 AM	0.088
4680	11:22:55 AM	0.083
4740	11:23:55 AM	0.082
4800	11:24:55 AM	0.085
4860	11:25:55 AM	0.087
4920	11:26:55 AM	0.12
4980	11:27:55 AM	0.118
5040	11:28:55 AM	0.115
5100	11:29:55 AM	0.132
5160	11:30:55 AM	0.103
5220	11:31:55 AM	0.192
5280	11:32:55 AM	0.09
5340	11:33:55 AM	0.095
5400	11:34:55 AM	0.099
5460	11:35:55 AM	0.089
5520	11:36:55 AM	0.086
5580	11:37:55 AM	0.083
5640	11:38:55 AM	0.09
5700	11:39:55 AM	0.082
5760	11:40:55 AM	0.086
5820	11:41:55 AM	0.084
5880	11:42:55 AM	0.086
5940	11:43:55 AM	0.085
6000	11:44:55 AM	0.085
6060	11:45:55 AM	0.09
6120	11:46:55 AM	0.086
6180	11:47:55 AM	0.084
6240	11:48:55 AM	0.087
6300	11:49:55 AM	0.085
6360	11:50:55 AM	0.083
6420	11:51:55 AM	0.089
6480	11:52:55 AM	0.118
6540	11:53:55 AM	0.088
6600	11:54:55 AM	0.079
6660	11:55:55 AM	0.089
6720	11:56:55 AM	0.09
6780	11:57:55 AM	0.105
6840	11:58:55 AM	0.114
6900	11:59:55 AM	0.115
6960	12:00:55 PM	0.107
7020	12:01:55 PM	0.093
7080	12:02:55 PM	0.101
7140	12:03:55 PM	0.11
7200	12:04:55 PM	0.101

7260	12:05:55 PM	0.114
7320	12:06:55 PM	0.114
7380	12:07:55 PM	0.103
7440	12:08:55 PM	0.103
7500	12:09:55 PM	0.11
7560	12:10:55 PM	0.127
7620	12:11:55 PM	0.12
7680	12:12:55 PM	0.105
7740	12:13:55 PM	0.105
7800	12:14:55 PM	0.098
7860	12:15:55 PM	0.114
7920	12:16:55 PM	0.105
7980	12:17:55 PM	0.11
8040	12:18:55 PM	0.107
8100	12:19:55 PM	0.117
8160	12:20:55 PM	0.104
8220	12:21:55 PM	0.095
8280	12:22:55 PM	0.096
8340	12:23:55 PM	0.117
8400	12:24:55 PM	0.106
8460	12:25:55 PM	0.1
8520	12:26:55 PM	0.094
8580	12:27:55 PM	0.103
8640	12:28:55 PM	0.105
8700	12:29:55 PM	0.102
8760	12:30:55 PM	0.1
8820	12:31:55 PM	0.101
8880	12:32:55 PM	0.111
8940	12:33:55 PM	0.105
9000	12:34:55 PM	0.105
9060	12:35:55 PM	0.104
9120	12:36:55 PM	0.087
9180	12:37:55 PM	0.089
9240	12:38:55 PM	0.095
9300	12:39:55 PM	0.089
9360	12:40:55 PM	0.081
9420	12:41:55 PM	0.082
9480	12:42:55 PM	0.081
9540	12:43:55 PM	0.084
9600	12:44:55 PM	0.084
9660	12:45:55 PM	0.085
9720	12:46:55 PM	0.092
9780	12:47:55 PM	0.086
9840	12:48:55 PM	0.089
9900	12:49:55 PM	0.084
9960	12:50:55 PM	0.08
10020	12:51:55 PM	0.078

10080	12:52:55 PM	0.078
10140	12:53:55 PM	0.085
10200	12:54:55 PM	0.083
10260	12:55:55 PM	0.088
10320	12:56:55 PM	0.084
10380	12:57:55 PM	0.077
10440	12:58:55 PM	0.071
10500	12:59:55 PM	0.075
10560	1:00:55 PM	0.078
10620	1:01:55 PM	0.075
10680	1:02:55 PM	0.075
10740	1:03:55 PM	0.087
10800	1:04:55 PM	0.098
10860	1:05:55 PM	0.083
10920	1:06:55 PM	0.079
10980	1:07:55 PM	0.075
11040	1:08:55 PM	0.073
11100	1:09:55 PM	0.075
11160	1:10:55 PM	0.091
11220	1:11:55 PM	0.085
11280	1:12:55 PM	0.092
11340	1:13:55 PM	0.091
11400	1:14:55 PM	0.093
11460	1:15:55 PM	0.083
11520	1:16:55 PM	0.08
11580	1:17:55 PM	0.095
11640	1:18:55 PM	0.095
11700	1:19:55 PM	0.101
11760	1:20:55 PM	0.162
11820	1:21:55 PM	0.173
11880	1:22:55 PM	0.106
11940	1:23:55 PM	0.119
12000	1:24:55 PM	0.086
12060	1:25:55 PM	0.09
12120	1:26:55 PM	0.107
12180	1:27:55 PM	0.112
12240	1:28:55 PM	0.092
12300	1:29:55 PM	0.109
12360	1:30:55 PM	0.082
12420	1:31:55 PM	0.084
12480	1:32:55 PM	0.079
12540	1:33:55 PM	0.086
12600	1:34:55 PM	0.078
12660	1:35:55 PM	0.076
12720	1:36:55 PM	0.08
12780	1:37:55 PM	0.078
12840	1:38:55 PM	0.077

12900	1:39:55 PM	0.08
12960	1:40:55 PM	0.086
13020	1:41:55 PM	0.088
13080	1:42:55 PM	0.072
13140	1:43:55 PM	0.084
13200	1:44:55 PM	0.128
13260	1:45:55 PM	0.081
13320	1:46:55 PM	0.078
13380	1:47:55 PM	0.092
13440	1:48:55 PM	0.105
13500	1:49:55 PM	0.106
13560	1:50:55 PM	0.126
13620	1:51:55 PM	0.094
13680	1:52:55 PM	0.074
13740	1:53:55 PM	0.078
13800	1:54:55 PM	0.075
13860	1:55:55 PM	0.083
13920	1:56:55 PM	0.094
13980	1:57:55 PM	0.084
14040	1:58:55 PM	0.078
14100	1:59:55 PM	0.084
14160	2:00:55 PM	0.124
14220	2:01:55 PM	0.09
14280	2:02:55 PM	0.121
14340	2:03:55 PM	0.096
14400	2:04:55 PM	0.082
14460	2:05:55 PM	0.13
14520	2:06:55 PM	0.04
14580	2:07:55 PM	0.064
14640	2:08:55 PM	0.047
14700	2:09:55 PM	0.06
14760	2:10:55 PM	0.038
14820	2:11:55 PM	0.043
14880	2:12:55 PM	0.1
14940	2:13:55 PM	0.048
15000	2:14:55 PM	0.027

Device Serial No	Log Time	Log Type	Sensor 1 Type	Sensor 1 Serial Number	Sensor 1 Status	Sensor 1 Gas Reading
592-929156	12/11/2023 15:19	Readings	PID	SC23030065D3	Normal	0.1
592-929156	12/11/2023 15:18	Readings	PID	SC23030065D3	Normal	0.1
592-929156	12/11/2023 15:17	Readings	PID	SC23030065D3	Normal	0.1
592-929156	12/11/2023 15:16	Readings	PID	SC23030065D3	Normal	0.1
592-929156	12/11/2023 15:15	Readings	PID	SC23030065D3	Normal	0.1
592-929156	12/11/2023 15:14	Readings	PID	SC23030065D3	Normal	0.1
592-929156	12/11/2023 15:13	Readings	PID	SC23030065D3	Normal	0.2
592-929156	12/11/2023 15:12	Readings	PID	SC23030065D3	Normal	0.2
592-929156	12/11/2023 15:11	Readings	PID	SC23030065D3	Normal	0.2
592-929156	12/11/2023 15:10	Readings	PID	SC23030065D3	Normal	0.2
592-929156	12/11/2023 15:09	Readings	PID	SC23030065D3	Normal	0.2
592-929156	12/11/2023 15:08	Readings	PID	SC23030065D3	Normal	0.2
592-929156	12/11/2023 15:07	Readings	PID	SC23030065D3	Normal	0.2
592-929156	12/11/2023 15:06	Readings	PID	SC23030065D3	Normal	0.2
592-929156	12/11/2023 15:05	Readings	PID	SC23030065D3	Normal	0.2
592-929156	12/11/2023 15:04	Readings	PID	SC23030065D3	Normal	0.2
592-929156	12/11/2023 15:03	Readings	PID	SC23030065D3	Normal	0.2
592-929156	12/11/2023 15:02	Readings	PID	SC23030065D3	Normal	0.2
592-929156	12/11/2023 15:01	Readings	PID	SC23030065D3	Normal	0.2
592-929156	12/11/2023 15:00	Readings	PID	SC23030065D3	Normal	0.2
592-929156	12/11/2023 14:59	Readings	PID	SC23030065D3	Normal	0.2
592-929156	12/11/2023 14:58	Readings	PID	SC23030065D3	Normal	0.2
592-929156	12/11/2023 14:57	Readings	PID	SC23030065D3	Normal	0.2
592-929156	12/11/2023 14:56	Readings	PID	SC23030065D3	Normal	0.2
592-929156	12/11/2023 14:55	Readings	PID	SC23030065D3	Normal	0.2
592-929156	12/11/2023 14:54	Readings	PID	SC23030065D3	Normal	0.2
592-929156	12/11/2023 14:53	Readings	PID	SC23030065D3	Normal	0.2
592-929156	12/11/2023 14:52	Readings	PID	SC23030065D3	Normal	0.2
592-929156	12/11/2023 14:51	Readings	PID	SC23030065D3	Normal	0.2
592-929156	12/11/2023 14:50	Readings	PID	SC23030065D3	Normal	0.2
592-929156	12/11/2023 14:49	Readings	PID	SC23030065D3	Normal	0.2
592-929156	12/11/2023 14:48	Readings	PID	SC23030065D3	Normal	0.2
592-929156	12/11/2023 14:47	Readings	PID	SC23030065D3	Normal	0.2
592-929156	12/11/2023 14:46	Readings	PID	SC23030065D3	Normal	0.2













592-929156	12/11/2023 11:50	Readings	PID	SC23030065D3	Normal	0.1
592-929156	12/11/2023 11:49	Readings	PID	SC23030065D3	Normal	0.1
592-929156	12/11/2023 11:48	Readings	PID	SC23030065D3	Normal	0.1
592-929156	12/11/2023 11:47	Readings	PID	SC23030065D3	Normal	0.1
592-929156	12/11/2023 11:46	Readings	PID	SC23030065D3	Normal	0.1
592-929156	12/11/2023 11:45	Readings	PID	SC23030065D3	Normal	0.1
592-929156	12/11/2023 11:44	Readings	PID	SC23030065D3	Normal	0.1
592-929156	12/11/2023 11:43	Readings	PID	SC23030065D3	Normal	0.1
592-929156	12/11/2023 11:42	Readings	PID	SC23030065D3	Normal	0.1
592-929156	12/11/2023 11:41	Readings	PID	SC23030065D3	Normal	0
592-929156	12/11/2023 11:40	Readings	PID	SC23030065D3	Normal	0.1
592-929156	12/11/2023 11:39	Readings	PID	SC23030065D3	Normal	0
592-929156	12/11/2023 11:38	Readings	PID	SC23030065D3	Normal	0
592-929156	12/11/2023 11:37	Readings	PID	SC23030065D3	Normal	0
592-929156	12/11/2023 11:36	Readings	PID	SC23030065D3	Normal	0
592-929156	12/11/2023 11:35	Readings	PID	SC23030065D3	Normal	0
592-929156	12/11/2023 11:34	Readings	PID	SC23030065D3	Normal	0
592-929156	12/11/2023 11:33	Readings	PID	SC23030065D3	Normal	0
592-929156	12/11/2023 11:32	Readings	PID	SC23030065D3	Normal	0
592-929156	12/11/2023 11:31	Readings	PID	SC23030065D3	Normal	0
592-929156	12/11/2023 11:30	Readings	PID	SC23030065D3	Normal	0
592-929156	12/11/2023 11:29	Readings	PID	SC23030065D3	Normal	0
592-929156	12/11/2023 11:28	Readings	PID	SC23030065D3	Normal	0
592-929156	12/11/2023 11:27	Readings	PID	SC23030065D3	Normal	0
592-929156	12/11/2023 11:26	Readings	PID	SC23030065D3	Normal	0
592-929156	12/11/2023 11:25	Readings	PID	SC23030065D3	Normal	0
592-929156	12/11/2023 11:24	Readings	PID	SC23030065D3	Normal	0
592-929156	12/11/2023 11:23	Readings	PID	SC23030065D3	Normal	0
592-929156	12/11/2023 11:22	CONFIG	PID	SC23030065D3		

**DOWNWIND CAMP READINGS**

251 DOUGLASS STREET, BROOKLYN, NY



Instrument Name	DustTrak II
Model Number	8530
Serial Number	8530100909
Firmware Version	3.1
Calibration Date	7/24/2023
Test Name	MANUAL_005
Test Start Time	10:05:25 AM
Test Start Date	12/11/2023
Test Length [D:H:M]	0:03:56
Test Interval [M:S]	1:00
Mass Average [mg/m3]	0.004
Mass Minimum [mg/m3]	0
Mass Maximum [mg/m3]	0.23
Mass TWA [mg/m3]	0.002
Photometric User Cal	1
Flow User Cal	0
Errors	
Number of Samples	236

Elapsed Time [s]		Mass [mg/m3]	Alarms	Errors
0	10:05:25 AM			
60	10:06:25 AM	0.23		
120	10:07:25 AM	0.007		
180	10:08:25 AM	0.007		
240	10:09:25 AM	0.005		
300	10:10:25 AM	0.007		
360	10:11:25 AM	0.015		
420	10:12:25 AM	0.008		
480	10:13:25 AM	0.011		
540	10:14:25 AM	0.008		
600	10:15:25 AM	0.007		
660	10:16:25 AM	0.006		
720	10:17:25 AM	0.007		
780	10:18:25 AM	0.007		
840	10:19:25 AM	0.007		
900	10:20:25 AM	0.005		
960	10:21:25 AM	0.008		
1020	10:22:25 AM	0.017		
1080	10:23:25 AM	0.019		
1140	10:24:25 AM	0.007		
1200	10:25:25 AM	0.01		
1260	10:26:25 AM	0.012		
1320	10:27:25 AM	0.007		
1380	10:28:25 AM	0.011		
1440	10:29:25 AM	0.011		
1500	10:30:25 AM	0.012		
1560	10:31:25 AM	0.008		

1620	10:32:25 AM	0.005
1680	10:33:25 AM	0.008
1740	10:34:25 AM	0.01
1800	10:35:25 AM	0.012
1860	10:36:25 AM	0.012
1920	10:37:25 AM	0.02
1980	10:38:25 AM	0.008
2040	10:39:25 AM	0.007
2100	10:40:25 AM	0.007
2160	10:41:25 AM	0.008
2220	10:42:25 AM	0.007
2280	10:43:25 AM	0.009
2340	10:44:25 AM	0.007
2400	10:45:25 AM	0.007
2460	10:46:25 AM	0.01
2520	10:47:25 AM	0.008
2580	10:48:25 AM	0.009
2640	10:49:25 AM	0.008
2700	10:50:25 AM	0.006
2760	10:51:25 AM	0.007
2820	10:52:25 AM	0.007
2880	10:53:25 AM	0.009
2940	10:54:25 AM	0.008
3000	10:55:25 AM	0.01
3060	10:56:25 AM	0.005
3120	10:57:25 AM	0.008
3180	10:58:25 AM	0.009
3240	10:59:25 AM	0.01
3300	11:00:25 AM	0.008
3360	11:01:25 AM	0.007
3420	11:02:25 AM	0.008
3480	11:03:25 AM	0.005
3540	11:04:25 AM	0.008
3600	11:05:25 AM	0.006
3660	11:06:25 AM	0.007
3720	11:07:25 AM	0.006
3780	11:08:25 AM	0.007
3840	11:09:25 AM	0.006
3900	11:10:25 AM	0.007
3960	11:11:25 AM	0.005
4020	11:12:25 AM	0.006
4080	11:13:25 AM	0.004
4140	11:14:25 AM	0.01
4200	11:15:25 AM	0.004
4260	11:16:25 AM	0.01
4320	11:17:25 AM	0.01
4380	11:18:25 AM	0.007



4440	11:19:25 AM	0.008
4500	11:20:25 AM	0.006
4560	11:21:25 AM	0.004
4620	11:22:25 AM	0.004
4680	11:23:25 AM	0.002
4740	11:24:25 AM	0.001
4800	11:25:25 AM	0.001
4860	11:26:25 AM	0.002
4920	11:27:25 AM	0.003
4980	11:28:25 AM	0.006
5040	11:29:25 AM	0.003
5100	11:30:25 AM	0.002
5160	11:31:25 AM	0.001
5220	11:32:25 AM	0.001
5280	11:33:25 AM	0.001
5340	11:34:25 AM	0.001
5400	11:35:25 AM	0.004
5460	11:36:25 AM	0.005
5520	11:37:25 AM	0.002
5580	11:38:25 AM	0.001
5640	11:39:25 AM	0.002
5700	11:40:25 AM	0.004
5760	11:41:25 AM	0.005
5820	11:42:25 AM	0.001
5880	11:43:25 AM	0.001
5940	11:44:25 AM	0.004
6000	11:45:25 AM	0
6060	11:46:25 AM	0.001
6120	11:47:25 AM	0.002
6180	11:48:25 AM	0.001
6240	11:49:25 AM	0.004
6300	11:50:25 AM	0.002
6360	11:51:25 AM	0.004
6420	11:52:25 AM	0.005
6480	11:53:25 AM	0.001
6540	11:54:25 AM	0.002
6600	11:55:25 AM	0.004
6660	11:56:25 AM	0.002
6720	11:57:25 AM	0.001
6780	11:58:25 AM	0.001
6840	11:59:25 AM	0.001
6900	12:00:25 PM	0
6960	12:01:25 PM	0
7020	12:02:25 PM	0
7080	12:03:25 PM	0
7140	12:04:25 PM	0
7200	12:05:25 PM	0.001

7260	12:06:25 PM	0.002
7320	12:07:25 PM	0
7380	12:08:25 PM	0.001
7440	12:09:25 PM	0.001
7500	12:10:25 PM	0
7560	12:11:25 PM	0
7620	12:12:25 PM	0
7680	12:13:25 PM	0
7740	12:14:25 PM	0
7800	12:15:25 PM	0.001
7860	12:16:25 PM	0.001
7920	12:17:25 PM	0.001
7980	12:18:25 PM	0.001
8040	12:19:25 PM	0.001
8100	12:20:25 PM	0.001
8160	12:21:25 PM	0.001
8220	12:22:25 PM	0
8280	12:23:25 PM	0
8340	12:24:25 PM	0.001
8400	12:25:25 PM	0.001
8460	12:26:25 PM	0.001
8520	12:27:25 PM	0
8580	12:28:25 PM	0.002
8640	12:29:25 PM	0.001
8700	12:30:25 PM	0.001
8760	12:31:25 PM	0.001
8820	12:32:25 PM	0.003
8880	12:33:25 PM	0
8940	12:34:25 PM	0.002
9000	12:35:25 PM	0.002
9060	12:36:25 PM	0
9120	12:37:25 PM	0
9180	12:38:25 PM	0
9240	12:39:25 PM	0
9300	12:40:25 PM	0
9360	12:41:25 PM	0
9420	12:42:25 PM	0.001
9480	12:43:25 PM	0
9540	12:44:25 PM	0
9600	12:45:25 PM	0
9660	12:46:25 PM	0.001
9720	12:47:25 PM	0.001
9780	12:48:25 PM	0.001
9840	12:49:25 PM	0
9900	12:50:25 PM	0.001
9960	12:51:25 PM	0.003
10020	12:52:25 PM	0

10080	12:53:25 PM	0.001
10140	12:54:25 PM	0.001
10200	12:55:25 PM	0.002
10260	12:56:25 PM	0
10320	12:57:25 PM	0
10380	12:58:25 PM	0.001
10440	12:59:25 PM	0.001
10500	1:00:25 PM	0
10560	1:01:25 PM	0
10620	1:02:25 PM	0.003
10680	1:03:25 PM	0
10740	1:04:25 PM	0
10800	1:05:25 PM	0
10860	1:06:25 PM	0.001
10920	1:07:25 PM	0.001
10980	1:08:25 PM	0.002
11040	1:09:25 PM	0
11100	1:10:25 PM	0
11160	1:11:25 PM	0
11220	1:12:25 PM	0
11280	1:13:25 PM	0
11340	1:14:25 PM	0.001
11400	1:15:25 PM	0
11460	1:16:25 PM	0
11520	1:17:25 PM	0
11580	1:18:25 PM	0
11640	1:19:25 PM	0
11700	1:20:25 PM	0
11760	1:21:25 PM	0
11820	1:22:25 PM	0
11880	1:23:25 PM	0
11940	1:24:25 PM	0
12000	1:25:25 PM	0
12060	1:26:25 PM	0
12120	1:27:25 PM	0
12180	1:28:25 PM	0
12240	1:29:25 PM	0
12300	1:30:25 PM	0
12360	1:31:25 PM	0
12420	1:32:25 PM	0
12480	1:33:25 PM	0
12540	1:34:25 PM	0
12600	1:35:25 PM	0
12660	1:36:25 PM	0
12720	1:37:25 PM	0
12780	1:38:25 PM	0
12840	1:39:25 PM	0

12900	1:40:25 PM	0
12960	1:41:25 PM	0
13020	1:42:25 PM	0
13080	1:43:25 PM	0
13140	1:44:25 PM	0
13200	1:45:25 PM	0
13260	1:46:25 PM	0
13320	1:47:25 PM	0.002
13380	1:48:25 PM	0
13440	1:49:25 PM	0
13500	1:50:25 PM	0
13560	1:51:25 PM	0
13620	1:52:25 PM	0
13680	1:53:25 PM	0.001
13740	1:54:25 PM	0
13800	1:55:25 PM	0
13860	1:56:25 PM	0.001
13920	1:57:25 PM	0
13980	1:58:25 PM	0
14040	1:59:25 PM	0
14100	2:00:25 PM	0
14160	2:01:25 PM	0

Device Serial No	Log Time	Log Type	Sensor 1 Type	Sensor 1 Serial Number	Sensor 1 Status	Sensor 1 Gas Reading
592-602816	12/11/2023 15:13	Readings	PID	SC23030324C7	Normal	1.3
592-602816	12/11/2023 15:12	Readings	PID	SC23030324C7	Normal	1.3
592-602816	12/11/2023 15:11	Readings	PID	SC23030324C7	Normal	1.3
592-602816	12/11/2023 15:10	Readings	PID	SC23030324C7	Normal	1.3
592-602816	12/11/2023 15:09	Readings	PID	SC23030324C7	Normal	1.3
592-602816	12/11/2023 15:08	Readings	PID	SC23030324C7	Normal	1.3
592-602816	12/11/2023 15:07	Readings	PID	SC23030324C7	Normal	1.3
592-602816	12/11/2023 15:06	Readings	PID	SC23030324C7	Normal	1.2
592-602816	12/11/2023 15:05	Readings	PID	SC23030324C7	Normal	1.3
592-602816	12/11/2023 15:04	Readings	PID	SC23030324C7	Normal	1.3
592-602816	12/11/2023 15:03	Readings	PID	SC23030324C7	Normal	1.2
592-602816	12/11/2023 15:02	Readings	PID	SC23030324C7	Normal	1.3
592-602816	12/11/2023 15:01	Readings	PID	SC23030324C7	Normal	1.3
592-602816	12/11/2023 15:00	Readings	PID	SC23030324C7	Normal	1.3
592-602816	12/11/2023 14:59	Readings	PID	SC23030324C7	Normal	1.3
592-602816	12/11/2023 14:58	Readings	PID	SC23030324C7	Normal	1.3
592-602816	12/11/2023 14:57	Readings	PID	SC23030324C7	Normal	1.3
592-602816	12/11/2023 14:56	Readings	PID	SC23030324C7	Normal	1.3
592-602816	12/11/2023 14:55	Readings	PID	SC23030324C7	Normal	1.3
592-602816	12/11/2023 14:54	Readings	PID	SC23030324C7	Normal	1.3
592-602816	12/11/2023 14:53	Readings	PID	SC23030324C7	Normal	1.3
592-602816	12/11/2023 14:52	Readings	PID	SC23030324C7	Normal	1.3
592-602816	12/11/2023 14:51	Readings	PID	SC23030324C7	Normal	1.3
592-602816	12/11/2023 14:50	Readings	PID	SC23030324C7	Normal	1.3
592-602816	12/11/2023 14:49	Readings	PID	SC23030324C7	Normal	1.3
592-602816	12/11/2023 14:48	Readings	PID	SC23030324C7	Normal	1.3
592-602816	12/11/2023 14:47	Readings	PID	SC23030324C7	Normal	1.3
592-602816	12/11/2023 14:46	Readings	PID	SC23030324C7	Normal	1.3
592-602816	12/11/2023 14:45	Readings	PID	SC23030324C7	Normal	1.3
592-602816	12/11/2023 14:44	Readings	PID	SC23030324C7	Normal	1.3
592-602816	12/11/2023 14:43	Readings	PID	SC23030324C7	Normal	1.3
592-602816	12/11/2023 14:42	Readings	PID	SC23030324C7	Normal	1.3
592-602816	12/11/2023 14:41	Readings	PID	SC23030324C7	Normal	1.3
592-602816	12/11/2023 14:40	Readings	PID	SC23030324C7	Normal	1.3













592-602816	12/11/2023 11:44	Readings	PID	SC23030324C7	Normal	0.4
592-602816	12/11/2023 11:43	Readings	PID	SC23030324C7	Normal	0.4
592-602816	12/11/2023 11:42	Readings	PID	SC23030324C7	Normal	0.4
592-602816	12/11/2023 11:41	Readings	PID	SC23030324C7	Normal	0.4
592-602816	12/11/2023 11:40	Readings	PID	SC23030324C7	Normal	0.4
592-602816	12/11/2023 11:39	Readings	PID	SC23030324C7	Normal	0.4
592-602816	12/11/2023 11:38	Readings	PID	SC23030324C7	Normal	0.4
592-602816	12/11/2023 11:37	Readings	PID	SC23030324C7	Normal	0.3
592-602816	12/11/2023 11:36	Readings	PID	SC23030324C7	Normal	0.3
592-602816	12/11/2023 11:35	Readings	PID	SC23030324C7	Normal	0.3
592-602816	12/11/2023 11:34	Readings	PID	SC23030324C7	Normal	0.2
592-602816	12/11/2023 11:33	Readings	PID	SC23030324C7	Normal	0.3
592-602816	12/11/2023 11:32	Readings	PID	SC23030324C7	Normal	0.3
592-602816	12/11/2023 11:31	Readings	PID	SC23030324C7	Normal	0.3
592-602816	12/11/2023 11:30	Readings	PID	SC23030324C7	Normal	0.2
592-602816	12/11/2023 11:29	Readings	PID	SC23030324C7	Normal	0.1
592-602816	12/11/2023 11:28	Readings	PID	SC23030324C7	Normal	0.4
592-602816	12/11/2023 11:27	Readings	PID	SC23030324C7	Normal	1.4
592-602816	12/11/2023 11:26	Readings	PID	SC23030324C7	Normal	0.1
592-602816	12/11/2023 11:25	Readings	PID	SC23030324C7	Normal	1.1
592-602816	12/11/2023 11:24	Readings	PID	SC23030324C7	Normal	0.4
592-602816	12/11/2023 11:23	Readings	PID	SC23030324C7	Normal	0.1
592-602816	12/11/2023 11:22	Readings	PID	SC23030324C7	Normal	0
592-602816	12/11/2023 11:21	Readings	PID	SC23030324C7	Normal	0
592-602816	12/11/2023 11:20	Readings	PID	SC23030324C7	Normal	0
592-602816	12/11/2023 11:19	Readings	PID	SC23030324C7	Normal	0
592-602816	12/11/2023 11:18	Readings	PID	SC23030324C7	Normal	0
592-602816	12/11/2023 11:17	CONFIG	PID	SC23030324C7		

Instrument Name	DustTrak II
Model Number	8530
Serial Number	8530113005
Firmware Version	3.1
Calibration Date	2/11/2023
Test Name	MANUAL_005
Test Start Time	10:10:12 AM
Test Start Date	12/11/2023
Test Length [D:H:M]	0:03:49
Test Interval [M:S]	1:00
Mass Average [mg/m3]	0.012
Mass Minimum [mg/m3]	0.005
Mass Maximum [mg/m3]	0.11
Mass TWA [mg/m3]	0.006
Photometric User Cal	1
Flow User Cal	0
Errors	
Number of Samples	229

Elapsed Time [s]		Mass [mg/m3]	Alarms	Errors
0	10:10:12 AM			
60	10:11:12 AM	0.017		
120	10:12:12 AM	0.056		
180	10:13:12 AM	0.012		
240	10:14:12 AM	0.011		
300	10:15:12 AM	0.011		
360	10:16:12 AM	0.014		
420	10:17:12 AM	0.014		
480	10:18:12 AM	0.016		
540	10:19:12 AM	0.013		
600	10:20:12 AM	0.017		
660	10:21:12 AM	0.036		
720	10:22:12 AM	0.03		
780	10:23:12 AM	0.012		
840	10:24:12 AM	0.024		
900	10:25:12 AM	0.018		
960	10:26:12 AM	0.013		
1020	10:27:12 AM	0.016		
1080	10:28:12 AM	0.018		
1140	10:29:12 AM	0.02		
1200	10:30:12 AM	0.015		
1260	10:31:12 AM	0.012		
1320	10:32:12 AM	0.015		
1380	10:33:12 AM	0.015		
1440	10:34:12 AM	0.023		
1500	10:35:12 AM	0.02		
1560	10:36:12 AM	0.021		

1620	10:37:12 AM	0.014
1680	10:38:12 AM	0.014
1740	10:39:12 AM	0.012
1800	10:40:12 AM	0.013
1860	10:41:12 AM	0.014
1920	10:42:12 AM	0.012
1980	10:43:12 AM	0.015
2040	10:44:12 AM	0.019
2100	10:45:12 AM	0.018
2160	10:46:12 AM	0.014
2220	10:47:12 AM	0.025
2280	10:48:12 AM	0.016
2340	10:49:12 AM	0.011
2400	10:50:12 AM	0.013
2460	10:51:12 AM	0.015
2520	10:52:12 AM	0.013
2580	10:53:12 AM	0.015
2640	10:54:12 AM	0.021
2700	10:55:12 AM	0.011
2760	10:56:12 AM	0.017
2820	10:57:12 AM	0.019
2880	10:58:12 AM	0.021
2940	10:59:12 AM	0.018
3000	11:00:12 AM	0.017
3060	11:01:12 AM	0.02
3120	11:02:12 AM	0.017
3180	11:03:12 AM	0.026
3240	11:04:12 AM	0.022
3300	11:05:12 AM	0.011
3360	11:06:12 AM	0.014
3420	11:07:12 AM	0.02
3480	11:08:12 AM	0.018
3540	11:09:12 AM	0.017
3600	11:10:12 AM	0.012
3660	11:11:12 AM	0.019
3720	11:12:12 AM	0.015
3780	11:13:12 AM	0.027
3840	11:14:12 AM	0.014
3900	11:15:12 AM	0.028
3960	11:16:12 AM	0.021
4020	11:17:12 AM	0.017
4080	11:18:12 AM	0.021
4140	11:19:12 AM	0.015
4200	11:20:12 AM	0.017
4260	11:21:12 AM	0.018
4320	11:22:12 AM	0.014
4380	11:23:12 AM	0.011

4440	11:24:12 AM	0.01
4500	11:25:12 AM	0.007
4560	11:26:12 AM	0.018
4620	11:27:12 AM	0.023
4680	11:28:12 AM	0.021
4740	11:29:12 AM	0.012
4800	11:30:12 AM	0.009
4860	11:31:12 AM	0.017
4920	11:32:12 AM	0.015
4980	11:33:12 AM	0.018
5040	11:34:12 AM	0.016
5100	11:35:12 AM	0.02
5160	11:36:12 AM	0.024
5220	11:37:12 AM	0.011
5280	11:38:12 AM	0.016
5340	11:39:12 AM	0.02
5400	11:40:12 AM	0.008
5460	11:41:12 AM	0.009
5520	11:42:12 AM	0.009
5580	11:43:12 AM	0.11
5640	11:44:12 AM	0.008
5700	11:45:12 AM	0.01
5760	11:46:12 AM	0.016
5820	11:47:12 AM	0.012
5880	11:48:12 AM	0.018
5940	11:49:12 AM	0.009
6000	11:50:12 AM	0.011
6060	11:51:12 AM	0.013
6120	11:52:12 AM	0.01
6180	11:53:12 AM	0.009
6240	11:54:12 AM	0.015
6300	11:55:12 AM	0.009
6360	11:56:12 AM	0.014
6420	11:57:12 AM	0.011
6480	11:58:12 AM	0.01
6540	11:59:12 AM	0.009
6600	12:00:12 PM	0.009
6660	12:01:12 PM	0.008
6720	12:02:12 PM	0.008
6780	12:03:12 PM	0.011
6840	12:04:12 PM	0.007
6900	12:05:12 PM	0.009
6960	12:06:12 PM	0.008
7020	12:07:12 PM	0.01
7080	12:08:12 PM	0.011
7140	12:09:12 PM	0.01
7200	12:10:12 PM	0.009

7260	12:11:12 PM	0.009
7320	12:12:12 PM	0.01
7380	12:13:12 PM	0.008
7440	12:14:12 PM	0.009
7500	12:15:12 PM	0.01
7560	12:16:12 PM	0.009
7620	12:17:12 PM	0.012
7680	12:18:12 PM	0.009
7740	12:19:12 PM	0.009
7800	12:20:12 PM	0.007
7860	12:21:12 PM	0.009
7920	12:22:12 PM	0.008
7980	12:23:12 PM	0.011
8040	12:24:12 PM	0.011
8100	12:25:12 PM	0.009
8160	12:26:12 PM	0.009
8220	12:27:12 PM	0.011
8280	12:28:12 PM	0.01
8340	12:29:12 PM	0.009
8400	12:30:12 PM	0.01
8460	12:31:12 PM	0.016
8520	12:32:12 PM	0.009
8580	12:33:12 PM	0.011
8640	12:34:12 PM	0.011
8700	12:35:12 PM	0.009
8760	12:36:12 PM	0.008
8820	12:37:12 PM	0.008
8880	12:38:12 PM	0.008
8940	12:39:12 PM	0.008
9000	12:40:12 PM	0.009
9060	12:41:12 PM	0.009
9120	12:42:12 PM	0.008
9180	12:43:12 PM	0.008
9240	12:44:12 PM	0.008
9300	12:45:12 PM	0.009
9360	12:46:12 PM	0.011
9420	12:47:12 PM	0.012
9480	12:48:12 PM	0.008
9540	12:49:12 PM	0.009
9600	12:50:12 PM	0.011
9660	12:51:12 PM	0.009
9720	12:52:12 PM	0.008
9780	12:53:12 PM	0.01
9840	12:54:12 PM	0.011
9900	12:55:12 PM	0.007
9960	12:56:12 PM	0.008
10020	12:57:12 PM	0.009

10080	12:58:12 PM	0.009
10140	12:59:12 PM	0.006
10200	1:00:12 PM	0.006
10260	1:01:12 PM	0.012
10320	1:02:12 PM	0.007
10380	1:03:12 PM	0.008
10440	1:04:12 PM	0.007
10500	1:05:12 PM	0.009
10560	1:06:12 PM	0.007
10620	1:07:12 PM	0.01
10680	1:08:12 PM	0.009
10740	1:09:12 PM	0.005
10800	1:10:12 PM	0.007
10860	1:11:12 PM	0.005
10920	1:12:12 PM	0.005
10980	1:13:12 PM	0.007
11040	1:14:12 PM	0.007
11100	1:15:12 PM	0.006
11160	1:16:12 PM	0.007
11220	1:17:12 PM	0.006
11280	1:18:12 PM	0.006
11340	1:19:12 PM	0.006
11400	1:20:12 PM	0.005
11460	1:21:12 PM	0.005
11520	1:22:12 PM	0.007
11580	1:23:12 PM	0.007
11640	1:24:12 PM	0.005
11700	1:25:12 PM	0.005
11760	1:26:12 PM	0.005
11820	1:27:12 PM	0.007
11880	1:28:12 PM	0.007
11940	1:29:12 PM	0.006
12000	1:30:12 PM	0.006
12060	1:31:12 PM	0.007
12120	1:32:12 PM	0.005
12180	1:33:12 PM	0.006
12240	1:34:12 PM	0.006
12300	1:35:12 PM	0.006
12360	1:36:12 PM	0.005
12420	1:37:12 PM	0.007
12480	1:38:12 PM	0.006
12540	1:39:12 PM	0.006
12600	1:40:12 PM	0.007
12660	1:41:12 PM	0.006
12720	1:42:12 PM	0.006
12780	1:43:12 PM	0.006
12840	1:44:12 PM	0.006



12900	1:45:12 PM	0.007
12960	1:46:12 PM	0.019
13020	1:47:12 PM	0.005
13080	1:48:12 PM	0.006
13140	1:49:12 PM	0.006
13200	1:50:12 PM	0.006
13260	1:51:12 PM	0.009
13320	1:52:12 PM	0.008
13380	1:53:12 PM	0.006
13440	1:54:12 PM	0.008
13500	1:55:12 PM	0.009
13560	1:56:12 PM	0.009
13620	1:57:12 PM	0.007
13680	1:58:12 PM	0.009
13740	1:59:12 PM	0.011

Device Serial No	Log Time	Log Type	Sensor 1 Type	Sensor 1 Serial Number	Sensor 1 St	Sensor 1 Gas Reading
592-600871	12/11/2023 15:14	Readings	PID	SC23030408A8	Normal	0
592-600871	12/11/2023 15:13	Readings	PID	SC23030408A8	Normal	0
592-600871	12/11/2023 15:12	Readings	PID	SC23030408A8	Normal	0
592-600871	12/11/2023 15:11	Readings	PID	SC23030408A8	Normal	0
592-600871	12/11/2023 15:10	Readings	PID	SC23030408A8	Normal	0
592-600871	12/11/2023 15:09	Readings	PID	SC23030408A8	Normal	0
592-600871	12/11/2023 15:08	Readings	PID	SC23030408A8	Normal	0
592-600871	12/11/2023 15:07	Readings	PID	SC23030408A8	Normal	0
592-600871	12/11/2023 15:06	Readings	PID	SC23030408A8	Normal	0
592-600871	12/11/2023 15:05	Readings	PID	SC23030408A8	Normal	0
592-600871	12/11/2023 15:04	Readings	PID	SC23030408A8	Normal	0
592-600871	12/11/2023 15:03	Readings	PID	SC23030408A8	Normal	0
592-600871	12/11/2023 15:02	Readings	PID	SC23030408A8	Normal	0
592-600871	12/11/2023 15:01	Readings	PID	SC23030408A8	Normal	0
592-600871	12/11/2023 15:00	Readings	PID	SC23030408A8	Normal	0
592-600871	12/11/2023 14:59	Readings	PID	SC23030408A8	Normal	0
592-600871	12/11/2023 14:58	Readings	PID	SC23030408A8	Normal	0
592-600871	12/11/2023 14:57	Readings	PID	SC23030408A8	Normal	0
592-600871	12/11/2023 14:56	Readings	PID	SC23030408A8	Normal	0
592-600871	12/11/2023 14:55	Readings	PID	SC23030408A8	Normal	0
592-600871	12/11/2023 14:54	Readings	PID	SC23030408A8	Normal	0
592-600871	12/11/2023 14:53	Readings	PID	SC23030408A8	Normal	0
592-600871	12/11/2023 14:52	Readings	PID	SC23030408A8	Normal	0
592-600871	12/11/2023 14:51	Readings	PID	SC23030408A8	Normal	0
592-600871	12/11/2023 14:50	Readings	PID	SC23030408A8	Normal	0
592-600871	12/11/2023 14:49	Readings	PID	SC23030408A8	Normal	0
592-600871	12/11/2023 14:48	Readings	PID	SC23030408A8	Normal	0
592-600871	12/11/2023 14:47	Readings	PID	SC23030408A8	Normal	0
592-600871	12/11/2023 14:46	Readings	PID	SC23030408A8	Normal	0
592-600871	12/11/2023 14:45	Readings	PID	SC23030408A8	Normal	0
592-600871	12/11/2023 14:44	Readings	PID	SC23030408A8	Normal	0
592-600871	12/11/2023 14:43	Readings	PID	SC23030408A8	Normal	0
592-600871	12/11/2023 14:42	Readings	PID	SC23030408A8	Normal	0
592-600871	12/11/2023 14:41	Readings	PID	SC23030408A8	Normal	0















592-600871	12/11/2023 11:36	Readings	PID	SC23030408A8	Normal	0
592-600871	12/11/2023 11:36	Readings	PID	SC23030408A8	Normal	0
592-600871	12/11/2023 11:36	Readings	PID	SC23030408A8	Normal	0
592-600871	12/11/2023 11:35	Readings	PID	SC23030408A8	Normal	0
592-600871	12/11/2023 11:35	Readings	PID	SC23030408A8	Normal	0
592-600871	12/11/2023 11:34	Readings	PID	SC23030408A8	Normal	0
592-600871	12/11/2023 11:34	Readings	PID	SC23030408A8	Normal	0
592-600871	12/11/2023 11:33	Readings	PID	SC23030408A8	Normal	0
592-600871	12/11/2023 11:33	Readings	PID	SC23030408A8	Normal	0
592-600871	12/11/2023 11:32	Readings	PID	SC23030408A8	Normal	0
592-600871	12/11/2023 11:32	Readings	PID	SC23030408A8	Normal	0
592-600871	12/11/2023 11:31	Readings	PID	SC23030408A8	Normal	0
592-600871	12/11/2023 11:31	Readings	PID	SC23030408A8	Normal	0
592-600871	12/11/2023 11:30	Readings	PID	SC23030408A8	Normal	0
592-600871	12/11/2023 11:30	Readings	PID	SC23030408A8	Normal	0
592-600871	12/11/2023 11:29	Readings	PID	SC23030408A8	Normal	0
592-600871	12/11/2023 11:29	Readings	PID	SC23030408A8	Normal	0
592-600871	12/11/2023 11:28	Readings	PID	SC23030408A8	Normal	0
592-600871	12/11/2023 11:28	Readings	PID	SC23030408A8	Normal	0
592-600871	12/11/2023 11:27	Readings	PID	SC23030408A8	Normal	0
592-600871	12/11/2023 11:27	Readings	PID	SC23030408A8	Normal	0
592-600871	12/11/2023 11:26	Readings	PID	SC23030408A8	Normal	0
592-600871	12/11/2023 11:26	Readings	PID	SC23030408A8	Normal	0.1
592-600871	12/11/2023 11:25	Readings	PID	SC23030408A8	Normal	0
592-600871	12/11/2023 11:25	Readings	PID	SC23030408A8	Normal	0
592-600871	12/11/2023 11:24	Readings	PID	SC23030408A8	Normal	0
592-600871	12/11/2023 11:24	Readings	PID	SC23030408A8	Normal	0
592-600871	12/11/2023 11:23	CONFIG	PID	SC23030408A8		
592-600871	12/11/2023 11:23	CONFIG	PID	SC23030408A8	Normal	0