



DAILY STATUS REPORT

Prepared By:

WEATHER	Snow	Rain		Overcast	Partly Cloudy	Bright Sun	x	Wind
TEMP.	< 32	32-50	x	50-70	70-85	>85		NNW-07MPH

Victor Barraza

IEC Project No:	13928	NYSDEC BCP Site No:	C224367	Date: 12/20/23
Project:	251 Douglass Street, Brooklyn, NY			

<p>Consultant: Impact Environmental Engineering and Geology, PLLC (IEEG)</p> <p>Time On: 06:30 Time Out: 14:15</p>	<p>Personnel On Site: IEEG (Environmental) –Victor Barraza, Gwen Lynn Broadway Construction Group - Tom Caporale</p> <p>Equipment On Site: Minirae 3000 PID, DustTrak II</p>
---	--

Scope of Work: Continued excavation in WC-3 and WC-6 soil to load out.

Site Activities:

- Deploy three (3) CAMP units at the start of the work day;
- Continued excavation in small portions of WC-3 and WC-6;
- Twenty (20) truckloads of stockpiled material from W-3 and WC-6 loaded off-site for disposal at Bay Shore;
- Excavator graded WC-3 and WC-6

Community Air Monitoring Program (CAMP) - CAMP action level for dust (0.1 mg/m³) and VOCs (5 ppm)

- PID remained at nominal levels throughout the day.
- No sustained dust exceedances were observed over a 1-min period during monitoring;
- Startup Upwind Conditions – PID = _0.0_ ppm, Dust = _0.028_ mg/m³ @ 06:55.
- High Conditions (Upwind) – PID = _0.6_ ppm @ 08:55, Dust = _0.065_ mg/m³ @ 09:39
- High Conditions (Downwind 1) – PID = _2.7_ ppm @ 10:51, Dust = _0.114_ mg/m³ @ 08:33
- High Conditions (Downwind 2) – PID = _0.0_ ppm, Dust = _0.052_ mg/m³ @ 10:30

Notable Site Conditions:

- None

Planned for the Next Day/Week:

- Breakup concrete foundation elements located in WC-3 and WC-6.

PHOTO LOG

251 DOUGLASS STREET, BROOKLYN, NY



Photo 1- Representative view of truck loading material from WC-6 for off-site disposal.



Photo 2 – Representative view of truck loading material for off-site disposal from WC-3.



Photo 3- Representative view of truck washing at track pad.



Photo 4- Representative view of excavator grading in WC-3.



SITE PLANS

251 DOUGLASS STREET, BROOKLYN, NY



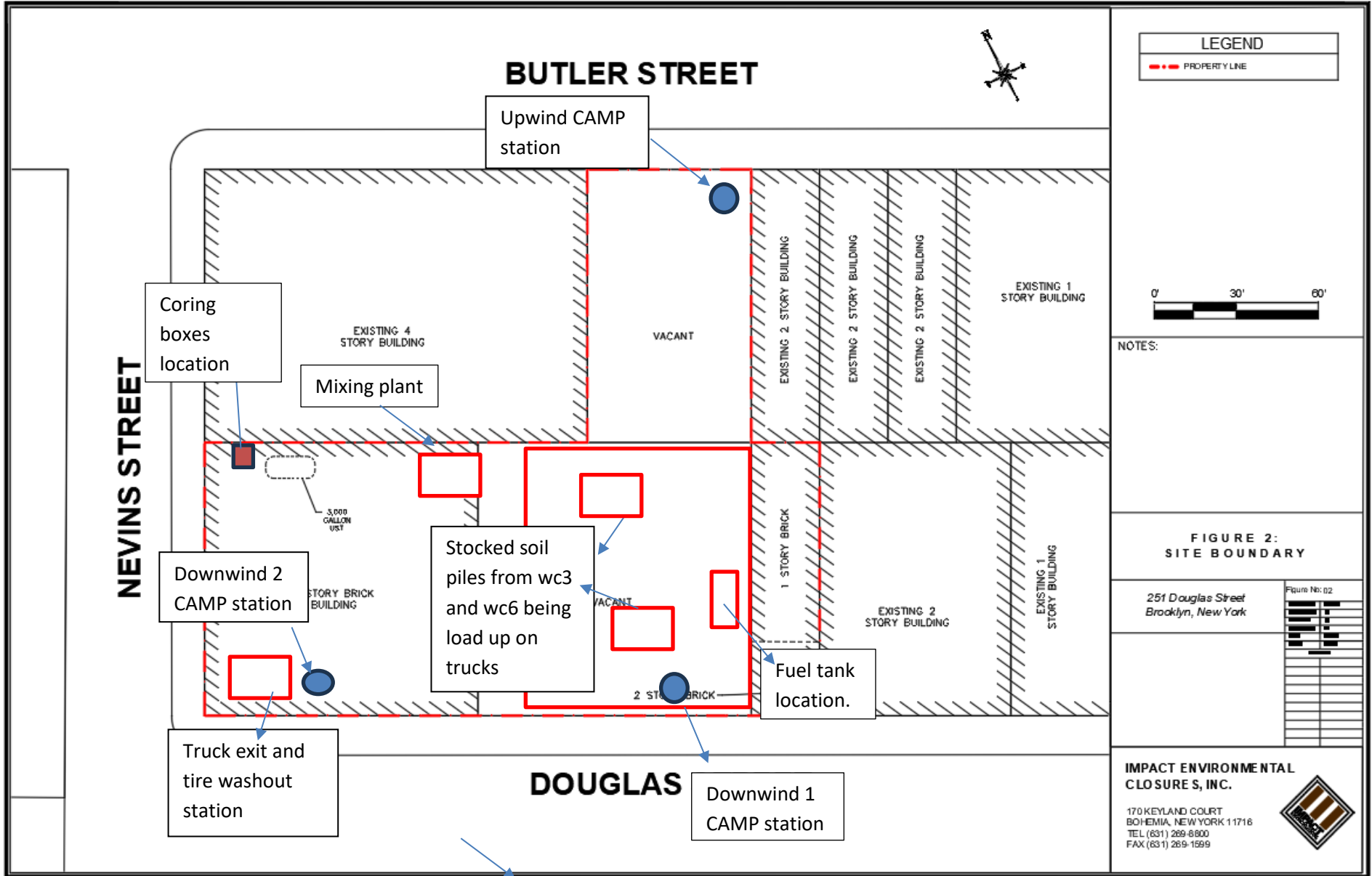

NOTES:

**FIGURE 2:
SITE BOUNDARY**

251 Douglas Street
Brooklyn, New York

**IMPACT ENVIRONMENTAL
CLOSURE S, INC.**

170 KEYLAND COURT
BOHEMIA, NEW YORK 11716
TEL (631) 269-8800
FAX (631) 269-1599



NEVINS STREET

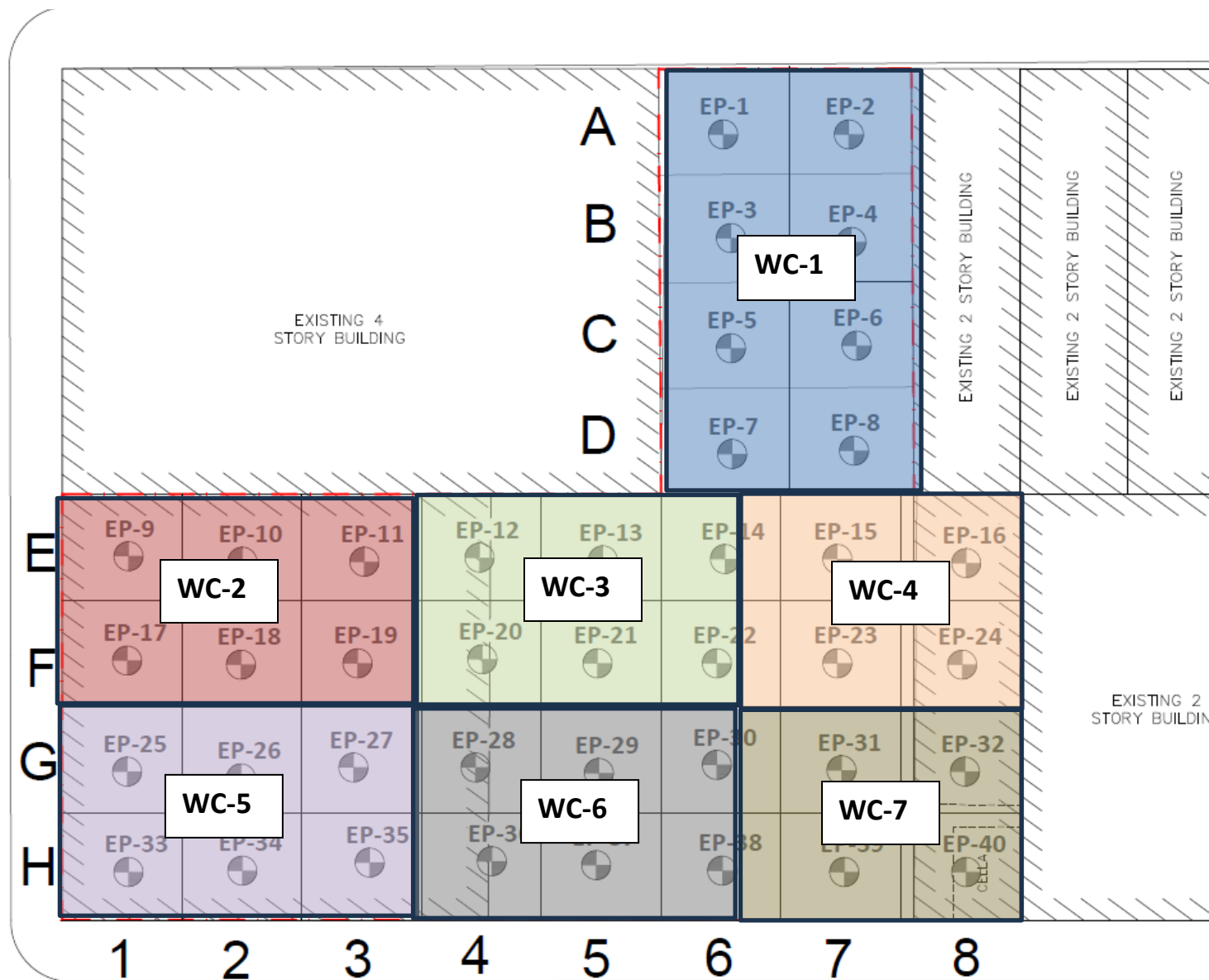



IMPACT ENVIRONMENTAL

170 Keyland Court | Bohemia | NY | 11716 | 631.269.8800

welcome to solid ground...

www.impactenvironmental.com

UPWIND CAMP READINGS

251 DOUGLASS STREET, BROOKLYN, NY

Instrument DustTrak DRX
 Model Num 8533
 Serial Num 8533181207
 Firmware V 3.1
 Calibration 6/1/2023
 Test Name MANUAL_003
 Test Start T 6:55:33 AM
 Test Start L 12/20/2023
 Test Length 0:05:48
 Test Interv: 1:00
 PM10 Aver 0.012
 PM10 Mini 0
 PM10 Max 0.065
 PM10 TWA 0.008
 TOTAL Ave 0.012
 TOTAL Min 0
 TOTAL Max 0.065
 TOTAL TWA 0.009
 Photometr 1
 Size Correc 1
 Flow User (0
 Errors
 Number of 348

Elapsed Time [s]	PM10 [mg/m3]	Alarms	Errors
60	6:55:33 AM	0.028	
120	6:56:33 AM	0.006	
180	6:57:33 AM	0.012	
240	6:58:33 AM	0.006	
300	6:59:33 AM	0.006	
360	7:00:33 AM	0.008	
420	7:01:33 AM	0.007	
480	7:02:33 AM	0.006	
540	7:03:33 AM	0.007	
600	7:04:33 AM	0.006	
660	7:05:33 AM	0.006	
720	7:06:33 AM	0.005	
780	7:07:33 AM	0.006	
840	7:08:33 AM	0.007	
900	7:09:33 AM	0.006	
960	7:10:33 AM	0.006	
1020	7:11:33 AM	0.016	
1080	7:12:33 AM	0.009	
1140	7:13:33 AM	0.007	
1200	7:14:33 AM	0.007	
1260	7:15:33 AM	0.042	
1320	7:16:33 AM	0.017	

1380	7:17:33 AM	0.012
1440	7:18:33 AM	0.012
1500	7:19:33 AM	0.008
1560	7:20:33 AM	0.008
1620	7:21:33 AM	0.006
1680	7:22:33 AM	0.008
1740	7:23:33 AM	0.008
1800	7:24:33 AM	0.007
1860	7:25:33 AM	0.006
1920	7:26:33 AM	0.006
1980	7:27:33 AM	0.006
2040	7:28:33 AM	0.006
2100	7:29:33 AM	0.008
2160	7:30:33 AM	0.006
2220	7:31:33 AM	0.006
2280	7:32:33 AM	0.006
2340	7:33:33 AM	0.006
2400	7:34:33 AM	0.006
2460	7:35:33 AM	0.006
2520	7:36:33 AM	0.008
2580	7:37:33 AM	0.006
2640	7:38:33 AM	0.006
2700	7:39:33 AM	0.006
2760	7:40:33 AM	0.006
2820	7:41:33 AM	0.006
2880	7:42:33 AM	0.006
2940	7:43:33 AM	0.006
3000	7:44:33 AM	0.006
3060	7:45:33 AM	0.009
3120	7:46:33 AM	0.006
3180	7:47:33 AM	0.006
3240	7:48:33 AM	0.007
3300	7:49:33 AM	0.008
3360	7:50:33 AM	0.007
3420	7:51:33 AM	0.007
3480	7:52:33 AM	0.007
3540	7:53:33 AM	0.007
3600	7:54:33 AM	0.006
3660	7:55:33 AM	0.006
3720	7:56:33 AM	0.006
3780	7:57:33 AM	0.006
3840	7:58:33 AM	0.007
3900	7:59:33 AM	0.007
3960	8:00:33 AM	0.007
4020	8:01:33 AM	0.006
4080	8:02:33 AM	0.007
4140	8:03:33 AM	0.007

4200	8:04:33 AM	0.007
4260	8:05:33 AM	0.007
4320	8:06:33 AM	0.012
4380	8:07:33 AM	0.011
4440	8:08:33 AM	0.009
4500	8:09:33 AM	0.012
4560	8:10:33 AM	0.007
4620	8:11:33 AM	0.007
4680	8:12:33 AM	0.007
4740	8:13:33 AM	0.007
4800	8:14:33 AM	0.007
4860	8:15:33 AM	0.007
4920	8:16:33 AM	0.007
4980	8:17:33 AM	0.016
5040	8:18:33 AM	0.023
5100	8:19:33 AM	0.04
5160	8:20:33 AM	0.046
5220	8:21:33 AM	0.038
5280	8:22:33 AM	0.02
5340	8:23:33 AM	0.012
5400	8:24:33 AM	0.009
5460	8:25:33 AM	0.015
5520	8:26:33 AM	0.015
5580	8:27:33 AM	0.014
5640	8:28:33 AM	0.015
5700	8:29:33 AM	0.007
5760	8:30:33 AM	0.008
5820	8:31:33 AM	0.011
5880	8:32:33 AM	0.007
5940	8:33:33 AM	0.007
6000	8:34:33 AM	0.008
6060	8:35:33 AM	0.008
6120	8:36:33 AM	0.008
6180	8:37:33 AM	0.009
6240	8:38:33 AM	0.008
6300	8:39:33 AM	0.007
6360	8:40:33 AM	0.007
6420	8:41:33 AM	0.008
6480	8:42:33 AM	0.009
6540	8:43:33 AM	0.009
6600	8:44:33 AM	0.007
6660	8:45:33 AM	0.008
6720	8:46:33 AM	0.008
6780	8:47:33 AM	0.008
6840	8:48:33 AM	0.008
6900	8:49:33 AM	0.008
6960	8:50:33 AM	0.008

7020	8:51:33 AM	0.008
7080	8:52:33 AM	0.008
7140	8:53:33 AM	0.008
7200	8:54:33 AM	0.008
7260	8:55:33 AM	0.008
7320	8:56:33 AM	0.008
7380	8:57:33 AM	0.008
7440	8:58:33 AM	0.009
7500	8:59:33 AM	0.007
7560	9:00:33 AM	0.008
7620	9:01:33 AM	0.008
7680	9:02:33 AM	0.008
7740	9:03:33 AM	0.008
7800	9:04:33 AM	0.008
7860	9:05:33 AM	0.007
7920	9:06:33 AM	0.008
7980	9:07:33 AM	0.008
8040	9:08:33 AM	0.008
8100	9:09:33 AM	0.008
8160	9:10:33 AM	0.008
8220	9:11:33 AM	0.008
8280	9:12:33 AM	0.008
8340	9:13:33 AM	0.008
8400	9:14:33 AM	0.008
8460	9:15:33 AM	0.009
8520	9:16:33 AM	0.008
8580	9:17:33 AM	0.008
8640	9:18:33 AM	0.008
8700	9:19:33 AM	0.008
8760	9:20:33 AM	0.008
8820	9:21:33 AM	0.008
8880	9:22:33 AM	0.008
8940	9:23:33 AM	0.008
9000	9:24:33 AM	0.008
9060	9:25:33 AM	0.008
9120	9:26:33 AM	0.008
9180	9:27:33 AM	0.008
9240	9:28:33 AM	0.008
9300	9:29:33 AM	0.008
9360	9:30:33 AM	0.008
9420	9:31:33 AM	0.008
9480	9:32:33 AM	0.009
9540	9:33:33 AM	0.01
9600	9:34:33 AM	0.009
9660	9:35:33 AM	0.008
9720	9:36:33 AM	0.008
9780	9:37:33 AM	0.015

9840	9:38:33 AM	0.01
9900	9:39:33 AM	0.065
9960	9:40:33 AM	0.024
10020	9:41:33 AM	0.029
10080	9:42:33 AM	0.014
10140	9:43:33 AM	0.02
10200	9:44:33 AM	0.016
10260	9:45:33 AM	0.016
10320	9:46:33 AM	0.012
10380	9:47:33 AM	0.01
10440	9:48:33 AM	0.013
10500	9:49:33 AM	0.011
10560	9:50:33 AM	0.011
10620	9:51:33 AM	0.009
10680	9:52:33 AM	0.009
10740	9:53:33 AM	0.009
10800	9:54:33 AM	0.017
10860	9:55:33 AM	0.009
10920	9:56:33 AM	0.017
10980	9:57:33 AM	0.017
11040	9:58:33 AM	0.009
11100	9:59:33 AM	0.011
11160	10:00:33 AM	0.022
11220	10:01:33 AM	0.009
11280	10:02:33 AM	0.009
11340	10:03:33 AM	0.014
11400	10:04:33 AM	0.025
11460	10:05:33 AM	0.023
11520	10:06:33 AM	0.01
11580	10:07:33 AM	0.015
11640	10:08:33 AM	0.016
11700	10:09:33 AM	0.016
11760	10:10:33 AM	0.022
11820	10:11:33 AM	0.019
11880	10:12:33 AM	0.023
11940	10:13:33 AM	0.01
12000	10:14:33 AM	0.012
12060	10:15:33 AM	0.01
12120	10:16:33 AM	0.013
12180	10:17:33 AM	0.013
12240	10:18:33 AM	0.009
12300	10:19:33 AM	0.013
12360	10:20:33 AM	0.01
12420	10:21:33 AM	0.013
12480	10:22:33 AM	0.011
12540	10:23:33 AM	0.013
12600	10:24:33 AM	0.013

12660	10:25:33 AM	0.013
12720	10:26:33 AM	0.011
12780	10:27:33 AM	0.011
12840	10:28:33 AM	0.01
12900	10:29:33 AM	0.01
12960	10:30:33 AM	0.011
13020	10:31:33 AM	0.011
13080	10:32:33 AM	0.012
13140	10:33:33 AM	0.011
13200	10:34:33 AM	0.013
13260	10:35:33 AM	0.011
13320	10:36:33 AM	0.018
13380	10:37:33 AM	0.012
13440	10:38:33 AM	0.012
13500	10:39:33 AM	0.012
13560	10:40:33 AM	0.011
13620	10:41:33 AM	0.011
13680	10:42:33 AM	0.01
13740	10:43:33 AM	0.011
13800	10:44:33 AM	0.011
13860	10:45:33 AM	0.011
13920	10:46:33 AM	0.011
13980	10:47:33 AM	0.011
14040	10:48:33 AM	0.011
14100	10:49:33 AM	0.012
14160	10:50:33 AM	0.019
14220	10:51:33 AM	0.014
14280	10:52:33 AM	0.012
14340	10:53:33 AM	0.011
14400	10:54:33 AM	0.018
14460	10:55:33 AM	0.014
14520	10:56:33 AM	0.045
14580	10:57:33 AM	0.031
14640	10:58:33 AM	0.011
14700	10:59:33 AM	0.011
14760	11:00:33 AM	0.011
14820	11:01:33 AM	0.012
14880	11:02:33 AM	0.019
14940	11:03:33 AM	0.019
15000	11:04:33 AM	0.033
15060	11:05:33 AM	0.039
15120	11:06:33 AM	0.03
15180	11:07:33 AM	0.017
15240	11:08:33 AM	0.017
15300	11:09:33 AM	0.017
15360	11:10:33 AM	0.023
15420	11:11:33 AM	0.032

15480	11:12:33 AM	0.014
15540	11:13:33 AM	0.012
15600	11:14:33 AM	0.013
15660	11:15:33 AM	0.013
15720	11:16:33 AM	0.015
15780	11:17:33 AM	0.013
15840	11:18:33 AM	0.015
15900	11:19:33 AM	0.012
15960	11:20:33 AM	0.017
16020	11:21:33 AM	0.012
16080	11:22:33 AM	0.012
16140	11:23:33 AM	0.011
16200	11:24:33 AM	0.012
16260	11:25:33 AM	0.012
16320	11:26:33 AM	0.012
16380	11:27:33 AM	0.013
16440	11:28:33 AM	0.013
16500	11:29:33 AM	0.012
16560	11:30:33 AM	0.015
16620	11:31:33 AM	0.017
16680	11:32:33 AM	0.018
16740	11:33:33 AM	0.014
16800	11:34:33 AM	0.012
16860	11:35:33 AM	0.013
16920	11:36:33 AM	0.016
16980	11:37:33 AM	0.014
17040	11:38:33 AM	0.013
17100	11:39:33 AM	0.017
17160	11:40:33 AM	0.011
17220	11:41:33 AM	0.012
17280	11:42:33 AM	0.012
17340	11:43:33 AM	0.014
17400	11:44:33 AM	0.018
17460	11:45:33 AM	0.013
17520	11:46:33 AM	0.013
17580	11:47:33 AM	0.015
17640	11:48:33 AM	0.016
17700	11:49:33 AM	0.016
17760	11:50:33 AM	0.013
17820	11:51:33 AM	0.013
17880	11:52:33 AM	0.013
17940	11:53:33 AM	0.012
18000	11:54:33 AM	0.012
18060	11:55:33 AM	0.012
18120	11:56:33 AM	0.017
18180	11:57:33 AM	0.013
18240	11:58:33 AM	0.015

18300	11:59:33 AM	0.018
18360	12:00:33 PM	0.016
18420	12:01:33 PM	0.014
18480	12:02:33 PM	0.018
18540	12:03:33 PM	0.013
18600	12:04:33 PM	0.011
18660	12:05:33 PM	0.012
18720	12:06:33 PM	0.018
18780	12:07:33 PM	0.017
18840	12:08:33 PM	0.012
18900	12:09:33 PM	0.014
18960	12:10:33 PM	0.016
19020	12:11:33 PM	0.01
19080	12:12:33 PM	0.01
19140	12:13:33 PM	0.011
19200	12:14:33 PM	0.011
19260	12:15:33 PM	0.013
19320	12:16:33 PM	0.016
19380	12:17:33 PM	0.013
19440	12:18:33 PM	0.011
19500	12:19:33 PM	0.011
19560	12:20:33 PM	0.013
19620	12:21:33 PM	0.016
19680	12:22:33 PM	0.011
19740	12:23:33 PM	0.023
19800	12:24:33 PM	0.013
19860	12:25:33 PM	0.01
19920	12:26:33 PM	0.01
19980	12:27:33 PM	0.009
20040	12:28:33 PM	0.009
20100	12:29:33 PM	0.011
20160	12:30:33 PM	0.009
20220	12:31:33 PM	0.021
20280	12:32:33 PM	0.005
20340	12:33:33 PM	0.001
20400	12:34:33 PM	0.002
20460	12:35:33 PM	0.002
20520	12:36:33 PM	0
20580	12:37:33 PM	0.005
20640	12:38:33 PM	0.001
20700	12:39:33 PM	0.001
20760	12:40:33 PM	0.003
20820	12:41:33 PM	0.002
20880	12:42:33 PM	0.003

Device Serial No	Log Time	Log Type	Log Interval	Sensor 1 Type	Sensor 1 Serial Number	Sensor 1 Status	Sensor 1 Gas Reading
592-929156	12/20/2023 11:59	Readings		PID	SC23030065D3	Normal	0.3
592-929156	12/20/2023 11:58	Readings		PID	SC23030065D3	Normal	0.3
592-929156	12/20/2023 11:57	Readings		PID	SC23030065D3	Normal	0.3
592-929156	12/20/2023 11:56	Readings		PID	SC23030065D3	Normal	0.3
592-929156	12/20/2023 11:55	Readings		PID	SC23030065D3	Normal	0.3
592-929156	12/20/2023 11:54	Readings		PID	SC23030065D3	Normal	0.3
592-929156	12/20/2023 11:53	Readings		PID	SC23030065D3	Normal	0.3
592-929156	12/20/2023 11:52	Readings		PID	SC23030065D3	Normal	0.3
592-929156	12/20/2023 11:51	Readings		PID	SC23030065D3	Normal	0.3
592-929156	12/20/2023 11:50	Readings		PID	SC23030065D3	Normal	0.3
592-929156	12/20/2023 11:49	Readings		PID	SC23030065D3	Normal	0.3
592-929156	12/20/2023 11:48	Readings		PID	SC23030065D3	Normal	0.3
592-929156	12/20/2023 11:47	Readings		PID	SC23030065D3	Normal	0.3
592-929156	12/20/2023 11:46	Readings		PID	SC23030065D3	Normal	0.3
592-929156	12/20/2023 11:45	Readings		PID	SC23030065D3	Normal	0.3
592-929156	12/20/2023 11:44	Readings		PID	SC23030065D3	Normal	0.3
592-929156	12/20/2023 11:43	Readings		PID	SC23030065D3	Normal	0.3
592-929156	12/20/2023 11:42	Readings		PID	SC23030065D3	Normal	0.3
592-929156	12/20/2023 11:41	Readings		PID	SC23030065D3	Normal	0.3
592-929156	12/20/2023 11:40	Readings		PID	SC23030065D3	Normal	0.3
592-929156	12/20/2023 11:39	Readings		PID	SC23030065D3	Normal	0.3
592-929156	12/20/2023 11:38	Readings		PID	SC23030065D3	Normal	0.3
592-929156	12/20/2023 11:37	Readings		PID	SC23030065D3	Normal	0.3
592-929156	12/20/2023 11:36	Readings		PID	SC23030065D3	Normal	0.3
592-929156	12/20/2023 11:35	Readings		PID	SC23030065D3	Normal	0.3
592-929156	12/20/2023 11:34	Readings		PID	SC23030065D3	Normal	0.2
592-929156	12/20/2023 11:33	Readings		PID	SC23030065D3	Normal	0.3
592-929156	12/20/2023 11:32	Readings		PID	SC23030065D3	Normal	0.3
592-929156	12/20/2023 11:31	Readings		PID	SC23030065D3	Normal	0.3
592-929156	12/20/2023 11:30	Readings		PID	SC23030065D3	Normal	0.3
592-929156	12/20/2023 11:29	Readings		PID	SC23030065D3	Normal	0.2
592-929156	12/20/2023 11:28	Readings		PID	SC23030065D3	Normal	0.3
592-929156	12/20/2023 11:27	Readings		PID	SC23030065D3	Normal	0.3
592-929156	12/20/2023 11:26	Readings		PID	SC23030065D3	Normal	0.3

592-929156	12/20/2023 10:15 Readings	PID	SC23030065D3	Normal	0.2
592-929156	12/20/2023 10:14 Readings	PID	SC23030065D3	Normal	0.2
592-929156	12/20/2023 10:13 Readings	PID	SC23030065D3	Normal	0.2
592-929156	12/20/2023 10:12 Readings	PID	SC23030065D3	Normal	0.2
592-929156	12/20/2023 10:11 Readings	PID	SC23030065D3	Normal	0.2
592-929156	12/20/2023 10:10 Readings	PID	SC23030065D3	Normal	0.2
592-929156	12/20/2023 10:09 Readings	PID	SC23030065D3	Normal	0.2
592-929156	12/20/2023 10:08 Readings	PID	SC23030065D3	Normal	0.3
592-929156	12/20/2023 10:07 Readings	PID	SC23030065D3	Normal	0.3
592-929156	12/20/2023 10:06 Readings	PID	SC23030065D3	Normal	0.2
592-929156	12/20/2023 10:05 Readings	PID	SC23030065D3	Normal	0.4
592-929156	12/20/2023 10:04 Readings	PID	SC23030065D3	Normal	0.2
592-929156	12/20/2023 10:03 Readings	PID	SC23030065D3	Normal	0.2
592-929156	12/20/2023 10:02 Readings	PID	SC23030065D3	Normal	0.2
592-929156	12/20/2023 10:01 Readings	PID	SC23030065D3	Normal	0.2
592-929156	12/20/2023 10:00 Readings	PID	SC23030065D3	Normal	0.2
592-929156	12/20/2023 9:59 Readings	PID	SC23030065D3	Normal	0.2
592-929156	12/20/2023 9:58 Readings	PID	SC23030065D3	Normal	0.2
592-929156	12/20/2023 9:57 Readings	PID	SC23030065D3	Normal	0.3
592-929156	12/20/2023 9:56 Readings	PID	SC23030065D3	Normal	0.2
592-929156	12/20/2023 9:55 Readings	PID	SC23030065D3	Normal	0.3
592-929156	12/20/2023 9:54 Readings	PID	SC23030065D3	Normal	0.2
592-929156	12/20/2023 9:53 Readings	PID	SC23030065D3	Normal	0.2
592-929156	12/20/2023 9:52 Readings	PID	SC23030065D3	Normal	0.2
592-929156	12/20/2023 9:51 Readings	PID	SC23030065D3	Normal	0.4
592-929156	12/20/2023 9:50 Readings	PID	SC23030065D3	Normal	0.2
592-929156	12/20/2023 9:49 Readings	PID	SC23030065D3	Normal	0.2
592-929156	12/20/2023 9:48 Readings	PID	SC23030065D3	Normal	0.3
592-929156	12/20/2023 9:47 Readings	PID	SC23030065D3	Normal	0.2
592-929156	12/20/2023 9:46 Readings	PID	SC23030065D3	Normal	0.2
592-929156	12/20/2023 9:45 Readings	PID	SC23030065D3	Normal	0.2
592-929156	12/20/2023 9:44 Readings	PID	SC23030065D3	Normal	0.2
592-929156	12/20/2023 9:43 Readings	PID	SC23030065D3	Normal	0.2
592-929156	12/20/2023 9:42 Readings	PID	SC23030065D3	Normal	0.3
592-929156	12/20/2023 9:41 Readings	PID	SC23030065D3	Normal	0.3

592-929156	12/20/2023 9:40 Readings	PID	SC23030065D3	Normal	0.3
592-929156	12/20/2023 9:39 Readings	PID	SC23030065D3	Normal	0.4
592-929156	12/20/2023 9:38 Readings	PID	SC23030065D3	Normal	0.3
592-929156	12/20/2023 9:37 Readings	PID	SC23030065D3	Normal	0.4
592-929156	12/20/2023 9:36 Readings	PID	SC23030065D3	Normal	0.4
592-929156	12/20/2023 9:35 Readings	PID	SC23030065D3	Normal	0.2
592-929156	12/20/2023 9:34 Readings	PID	SC23030065D3	Normal	0.2
592-929156	12/20/2023 9:33 Readings	PID	SC23030065D3	Normal	0.3
592-929156	12/20/2023 9:32 Readings	PID	SC23030065D3	Normal	0.2
592-929156	12/20/2023 9:31 Readings	PID	SC23030065D3	Normal	0.2
592-929156	12/20/2023 9:30 Readings	PID	SC23030065D3	Normal	0.2
592-929156	12/20/2023 9:29 Readings	PID	SC23030065D3	Normal	0.2
592-929156	12/20/2023 9:28 Readings	PID	SC23030065D3	Normal	0.2
592-929156	12/20/2023 9:27 Readings	PID	SC23030065D3	Normal	0.2
592-929156	12/20/2023 9:26 Readings	PID	SC23030065D3	Normal	0.3
592-929156	12/20/2023 9:25 Readings	PID	SC23030065D3	Normal	0.2
592-929156	12/20/2023 9:24 Readings	PID	SC23030065D3	Normal	0.2
592-929156	12/20/2023 9:23 Readings	PID	SC23030065D3	Normal	0.2
592-929156	12/20/2023 9:22 Readings	PID	SC23030065D3	Normal	0.2
592-929156	12/20/2023 9:21 Readings	PID	SC23030065D3	Normal	0.2
592-929156	12/20/2023 9:20 Readings	PID	SC23030065D3	Normal	0.2
592-929156	12/20/2023 9:19 Readings	PID	SC23030065D3	Normal	0.2
592-929156	12/20/2023 9:18 Readings	PID	SC23030065D3	Normal	0.1
592-929156	12/20/2023 9:17 Readings	PID	SC23030065D3	Normal	0.1
592-929156	12/20/2023 9:16 Readings	PID	SC23030065D3	Normal	0.1
592-929156	12/20/2023 9:15 Readings	PID	SC23030065D3	Normal	0.1
592-929156	12/20/2023 9:14 Readings	PID	SC23030065D3	Normal	0.1
592-929156	12/20/2023 9:13 Readings	PID	SC23030065D3	Normal	0.1
592-929156	12/20/2023 9:12 Readings	PID	SC23030065D3	Normal	0.1
592-929156	12/20/2023 9:11 Readings	PID	SC23030065D3	Normal	0.2
592-929156	12/20/2023 9:10 Readings	PID	SC23030065D3	Normal	0.3
592-929156	12/20/2023 9:09 Readings	PID	SC23030065D3	Normal	0.1
592-929156	12/20/2023 9:08 Readings	PID	SC23030065D3	Normal	0.1
592-929156	12/20/2023 9:07 Readings	PID	SC23030065D3	Normal	0.1
592-929156	12/20/2023 9:06 Readings	PID	SC23030065D3	Normal	0.1

592-929156
592-929156

12/20/2023 8:30 Readings
12/20/2023 8:29 CONFIG

PID
60 PID

SC23030065D3
SC23030065D3

Normal

0

DOWNWIND CAMP READINGS

251 DOUGLASS STREET, BROOKLYN, NY



Instrument Name	DustTrak DRX
Model Number	8533
Serial Number	8533181208
Firmware Version	3.1
Calibration Date	6/1/2023
Test Name	MANUAL_013
Test Start Time	7:04:51 AM
Test Start Date	12/20/2023
Test Length [D:H:M]	0:05:45
Test Interval [M:S]	1:00
PM10 Average [mg/m3]	0.014
PM10 Minimum [mg/m3]	0.007
PM10 Maximum [mg/m3]	0.113
PM10 TWA [mg/m3]	0.01
TOTAL Average [mg/m3]	0.014
TOTAL Minimum [mg/m3]	0.007
TOTAL Maximum [mg/m3]	0.114
TOTAL TWA [mg/m3]	0.01
Photometric User Cal	1
Size Correction User Cal	1
Flow User Cal	0
Errors	
Number of Samples	345

Elapsed Time [s]		PM10 [mg/m3]	Alarms	Errors
60	7:04:51 AM	0.014		
120	7:05:51 AM	0.007		
180	7:06:51 AM	0.008		
240	7:07:51 AM	0.008		
300	7:08:51 AM	0.008		
360	7:09:51 AM	0.019		
420	7:10:51 AM	0.008		
480	7:11:51 AM	0.011		
540	7:12:51 AM	0.008		
600	7:13:51 AM	0.01		
660	7:14:51 AM	0.034		
720	7:15:51 AM	0.012		
780	7:16:51 AM	0.012		
840	7:17:51 AM	0.011		
900	7:18:51 AM	0.008		
961	7:19:51 AM	0.008		
1020	7:20:51 AM	0.008		
1080	7:21:51 AM	0.009		
1140	7:22:51 AM	0.009		
1200	7:23:51 AM	0.01		
1260	7:24:51 AM	0.009		
1320	7:25:51 AM	0.008		

1380	7:26:51 AM	0.009
1440	7:27:51 AM	0.009
1500	7:28:51 AM	0.009
1560	7:29:51 AM	0.008
1621	7:30:51 AM	0.01
1680	7:31:51 AM	0.009
1740	7:32:51 AM	0.009
1800	7:33:51 AM	0.01
1860	7:34:51 AM	0.01
1920	7:35:51 AM	0.009
1981	7:36:51 AM	0.008
2040	7:37:51 AM	0.008
2100	7:38:51 AM	0.01
2160	7:39:51 AM	0.01
2220	7:40:51 AM	0.01
2280	7:41:51 AM	0.009
2340	7:42:51 AM	0.009
2400	7:43:51 AM	0.01
2460	7:44:51 AM	0.009
2520	7:45:51 AM	0.012
2580	7:46:51 AM	0.015
2641	7:47:51 AM	0.013
2700	7:48:51 AM	0.014
2760	7:49:51 AM	0.021
2820	7:50:51 AM	0.012
2880	7:51:51 AM	0.019
2940	7:52:51 AM	0.019
3000	7:53:51 AM	0.012
3060	7:54:51 AM	0.019
3120	7:55:51 AM	0.033
3180	7:56:51 AM	0.013
3240	7:57:51 AM	0.017
3300	7:58:51 AM	0.014
3360	7:59:51 AM	0.016
3420	8:00:51 AM	0.019
3480	8:01:51 AM	0.013
3540	8:02:51 AM	0.013
3600	8:03:51 AM	0.016
3660	8:04:51 AM	0.032
3720	8:05:51 AM	0.016
3780	8:06:51 AM	0.01
3840	8:07:51 AM	0.012
3900	8:08:51 AM	0.01
3960	8:09:51 AM	0.012
4020	8:10:51 AM	0.03
4080	8:11:51 AM	0.011
4140	8:12:51 AM	0.011

4201	8:13:51 AM	0.036
4260	8:14:51 AM	0.015
4320	8:15:51 AM	0.017
4381	8:16:51 AM	0.011
4440	8:17:51 AM	0.01
4500	8:18:51 AM	0.01
4560	8:19:51 AM	0.01
4620	8:20:51 AM	0.01
4680	8:21:51 AM	0.009
4740	8:22:51 AM	0.013
4800	8:23:51 AM	0.014
4860	8:24:51 AM	0.016
4920	8:25:51 AM	0.012
4980	8:26:51 AM	0.011
5041	8:27:51 AM	0.01
5100	8:28:51 AM	0.009
5160	8:29:51 AM	0.01
5220	8:30:51 AM	0.017
5280	8:31:51 AM	0.01
5340	8:32:51 AM	0.01
5400	8:33:51 AM	0.113
5460	8:34:51 AM	0.04
5520	8:35:51 AM	0.014
5580	8:36:51 AM	0.019
5640	8:37:51 AM	0.015
5700	8:38:51 AM	0.013
5760	8:39:51 AM	0.01
5820	8:40:51 AM	0.011
5880	8:41:51 AM	0.012
5940	8:42:51 AM	0.015
6000	8:43:51 AM	0.013
6060	8:44:51 AM	0.01
6120	8:45:51 AM	0.01
6180	8:46:51 AM	0.009
6240	8:47:51 AM	0.01
6300	8:48:51 AM	0.01
6360	8:49:51 AM	0.013
6420	8:50:51 AM	0.011
6480	8:51:51 AM	0.011
6540	8:52:51 AM	0.011
6601	8:53:51 AM	0.011
6660	8:54:51 AM	0.012
6720	8:55:51 AM	0.01
6780	8:56:51 AM	0.011
6840	8:57:51 AM	0.011
6900	8:58:51 AM	0.01
6960	8:59:51 AM	0.011

7020	9:00:51 AM	0.013
7080	9:01:51 AM	0.013
7140	9:02:51 AM	0.012
7200	9:03:51 AM	0.012
7260	9:04:51 AM	0.01
7320	9:05:51 AM	0.011
7380	9:06:51 AM	0.011
7440	9:07:51 AM	0.012
7500	9:08:51 AM	0.012
7560	9:09:51 AM	0.012
7621	9:10:51 AM	0.014
7680	9:11:51 AM	0.013
7740	9:12:51 AM	0.011
7800	9:13:51 AM	0.011
7860	9:14:51 AM	0.015
7920	9:15:51 AM	0.013
7980	9:16:51 AM	0.013
8040	9:17:51 AM	0.015
8100	9:18:51 AM	0.013
8160	9:19:51 AM	0.012
8220	9:20:51 AM	0.013
8281	9:21:51 AM	0.013
8340	9:22:51 AM	0.013
8400	9:23:51 AM	0.012
8460	9:24:51 AM	0.01
8520	9:25:51 AM	0.011
8580	9:26:51 AM	0.011
8640	9:27:51 AM	0.012
8700	9:28:51 AM	0.024
8760	9:29:51 AM	0.032
8821	9:30:51 AM	0.013
8880	9:31:51 AM	0.012
8940	9:32:51 AM	0.013
9000	9:33:51 AM	0.025
9060	9:34:51 AM	0.011
9120	9:35:51 AM	0.013
9180	9:36:51 AM	0.014
9240	9:37:51 AM	0.012
9300	9:38:51 AM	0.015
9360	9:39:51 AM	0.015
9420	9:40:51 AM	0.015
9481	9:41:51 AM	0.037
9540	9:42:51 AM	0.029
9600	9:43:51 AM	0.014
9660	9:44:51 AM	0.014
9720	9:45:51 AM	0.032
9780	9:46:51 AM	0.02

9840	9:47:51 AM	0.013
9900	9:48:51 AM	0.027
9960	9:49:51 AM	0.015
10020	9:50:51 AM	0.08
10080	9:51:51 AM	0.032
10140	9:52:51 AM	0.014
10200	9:53:51 AM	0.012
10260	9:54:51 AM	0.015
10320	9:55:51 AM	0.01
10380	9:56:51 AM	0.015
10440	9:57:51 AM	0.014
10501	9:58:51 AM	0.012
10560	9:59:51 AM	0.012
10620	10:00:51 AM	0.012
10680	10:01:51 AM	0.012
10740	10:02:51 AM	0.011
10800	10:03:51 AM	0.013
10860	10:04:51 AM	0.012
10920	10:05:51 AM	0.015
10980	10:06:51 AM	0.014
11040	10:07:51 AM	0.021
11100	10:08:51 AM	0.014
11160	10:09:51 AM	0.012
11220	10:10:51 AM	0.011
11280	10:11:51 AM	0.011
11340	10:12:51 AM	0.011
11400	10:13:51 AM	0.011
11460	10:14:51 AM	0.014
11520	10:15:51 AM	0.013
11580	10:16:51 AM	0.012
11640	10:17:51 AM	0.012
11700	10:18:51 AM	0.012
11760	10:19:51 AM	0.014
11820	10:20:51 AM	0.013
11880	10:21:51 AM	0.013
11940	10:22:51 AM	0.016
12000	10:23:51 AM	0.015
12061	10:24:51 AM	0.027
12120	10:25:51 AM	0.012
12180	10:26:51 AM	0.012
12240	10:27:51 AM	0.029
12300	10:28:51 AM	0.013
12360	10:29:51 AM	0.019
12420	10:30:51 AM	0.021
12480	10:31:51 AM	0.015
12540	10:32:51 AM	0.018
12600	10:33:51 AM	0.02

12660	10:34:51 AM	0.014
12721	10:35:51 AM	0.012
12780	10:36:51 AM	0.015
12840	10:37:51 AM	0.015
12900	10:38:51 AM	0.015
12960	10:39:51 AM	0.013
13020	10:40:51 AM	0.021
13080	10:41:51 AM	0.015
13140	10:42:51 AM	0.013
13200	10:43:51 AM	0.013
13261	10:44:51 AM	0.014
13320	10:45:51 AM	0.012
13380	10:46:51 AM	0.015
13440	10:47:51 AM	0.012
13500	10:48:51 AM	0.015
13560	10:49:51 AM	0.017
13620	10:50:51 AM	0.015
13680	10:51:51 AM	0.016
13740	10:52:51 AM	0.014
13800	10:53:51 AM	0.014
13860	10:54:51 AM	0.014
13920	10:55:51 AM	0.014
13980	10:56:51 AM	0.013
14040	10:57:51 AM	0.013
14100	10:58:51 AM	0.013
14160	10:59:51 AM	0.014
14220	11:00:51 AM	0.013
14281	11:01:51 AM	0.014
14340	11:02:51 AM	0.016
14400	11:03:51 AM	0.017
14460	11:04:51 AM	0.015
14520	11:05:51 AM	0.022
14580	11:06:51 AM	0.015
14640	11:07:51 AM	0.014
14700	11:08:51 AM	0.013
14760	11:09:51 AM	0.013
14820	11:10:51 AM	0.013
14880	11:11:51 AM	0.018
14941	11:12:51 AM	0.018
15000	11:13:51 AM	0.013
15060	11:14:51 AM	0.014
15120	11:15:51 AM	0.014
15180	11:16:51 AM	0.013
15240	11:17:51 AM	0.012
15300	11:18:51 AM	0.013
15360	11:19:51 AM	0.013
15420	11:20:51 AM	0.014

15480	11:21:51 AM	0.013
15540	11:22:51 AM	0.012
15600	11:23:51 AM	0.015
15660	11:24:51 AM	0.016
15720	11:25:51 AM	0.022
15780	11:26:51 AM	0.016
15840	11:27:51 AM	0.022
15900	11:28:51 AM	0.014
15960	11:29:51 AM	0.016
16020	11:30:51 AM	0.013
16080	11:31:51 AM	0.014
16140	11:32:51 AM	0.015
16200	11:33:51 AM	0.018
16260	11:34:51 AM	0.014
16320	11:35:51 AM	0.017
16380	11:36:51 AM	0.014
16440	11:37:51 AM	0.014
16501	11:38:51 AM	0.014
16560	11:39:51 AM	0.014
16620	11:40:51 AM	0.013
16680	11:41:51 AM	0.015
16740	11:42:51 AM	0.014
16800	11:43:51 AM	0.014
16860	11:44:51 AM	0.014
16920	11:45:51 AM	0.013
16980	11:46:51 AM	0.013
17040	11:47:51 AM	0.015
17100	11:48:51 AM	0.014
17160	11:49:51 AM	0.014
17220	11:50:51 AM	0.014
17280	11:51:51 AM	0.014
17340	11:52:51 AM	0.013
17400	11:53:51 AM	0.014
17460	11:54:51 AM	0.015
17520	11:55:51 AM	0.014
17580	11:56:51 AM	0.016
17640	11:57:51 AM	0.014
17701	11:58:51 AM	0.014
17760	11:59:51 AM	0.013
17820	12:00:51 PM	0.012
17880	12:01:51 PM	0.014
17940	12:02:51 PM	0.014
18000	12:03:51 PM	0.012
18060	12:04:51 PM	0.013
18120	12:05:51 PM	0.012
18180	12:06:51 PM	0.012
18240	12:07:51 PM	0.014

18300	12:08:51 PM	0.012
18361	12:09:51 PM	0.011
18420	12:10:51 PM	0.011
18480	12:11:51 PM	0.01
18540	12:12:51 PM	0.012
18600	12:13:51 PM	0.012
18660	12:14:51 PM	0.012
18721	12:15:51 PM	0.012
18780	12:16:51 PM	0.012
18840	12:17:51 PM	0.012
18900	12:18:51 PM	0.011
18960	12:19:51 PM	0.012
19020	12:20:51 PM	0.012
19080	12:21:51 PM	0.011
19140	12:22:51 PM	0.013
19200	12:23:51 PM	0.012
19260	12:24:51 PM	0.011
19320	12:25:51 PM	0.011
19381	12:26:51 PM	0.01
19440	12:27:51 PM	0.01
19500	12:28:51 PM	0.011
19560	12:29:51 PM	0.011
19620	12:30:51 PM	0.011
19680	12:31:51 PM	0.012
19740	12:32:51 PM	0.011
19800	12:33:51 PM	0.011
19860	12:34:51 PM	0.011
19920	12:35:51 PM	0.011
19980	12:36:51 PM	0.01
20040	12:37:51 PM	0.01
20100	12:38:51 PM	0.011
20160	12:39:51 PM	0.012
20220	12:40:51 PM	0.009
20280	12:41:51 PM	0.01
20340	12:42:51 PM	0.011
20400	12:43:51 PM	0.01
20460	12:44:51 PM	0.011
20520	12:45:51 PM	0.011
20580	12:46:51 PM	0.011
20640	12:47:51 PM	0.01
20700	12:48:51 PM	0.012

Device Serial No	Log Time	Log Type	Sensor 1 Type	Sensor 1 Serial Number	Sensor 1 Status	Sensor 1 Gas Reading
592-602816	12/20/2023 14:07	Readings	PID	SC23030324C7	Normal	1.4
592-602816	12/20/2023 14:06	Readings	PID	SC23030324C7	Normal	1.4
592-602816	12/20/2023 14:05	Readings	PID	SC23030324C7	Normal	1.4
592-602816	12/20/2023 14:04	Readings	PID	SC23030324C7	Normal	1.4
592-602816	12/20/2023 14:03	Readings	PID	SC23030324C7	Normal	1.4
592-602816	12/20/2023 14:02	Readings	PID	SC23030324C7	Normal	1.4
592-602816	12/20/2023 14:01	Readings	PID	SC23030324C7	Normal	1.4
592-602816	12/20/2023 14:00	Readings	PID	SC23030324C7	Normal	1.4
592-602816	12/20/2023 13:59	Readings	PID	SC23030324C7	Normal	1.4
592-602816	12/20/2023 13:58	Readings	PID	SC23030324C7	Normal	1.4
592-602816	12/20/2023 13:57	Readings	PID	SC23030324C7	Normal	1.4
592-602816	12/20/2023 13:56	Readings	PID	SC23030324C7	Normal	1.4
592-602816	12/20/2023 13:55	Readings	PID	SC23030324C7	Normal	1.4
592-602816	12/20/2023 13:54	Readings	PID	SC23030324C7	Normal	1.4
592-602816	12/20/2023 13:53	Readings	PID	SC23030324C7	Normal	1.5
592-602816	12/20/2023 13:52	Readings	PID	SC23030324C7	Normal	1.5
592-602816	12/20/2023 13:51	Readings	PID	SC23030324C7	Normal	1.4
592-602816	12/20/2023 13:50	Readings	PID	SC23030324C7	Normal	1.4
592-602816	12/20/2023 13:49	Readings	PID	SC23030324C7	Normal	1.4
592-602816	12/20/2023 13:48	Readings	PID	SC23030324C7	Normal	1.4
592-602816	12/20/2023 13:47	Readings	PID	SC23030324C7	Normal	1.4
592-602816	12/20/2023 13:46	Readings	PID	SC23030324C7	Normal	1.4
592-602816	12/20/2023 13:45	Readings	PID	SC23030324C7	Normal	1.4
592-602816	12/20/2023 13:44	Readings	PID	SC23030324C7	Normal	1.4
592-602816	12/20/2023 13:43	Readings	PID	SC23030324C7	Normal	1.4
592-602816	12/20/2023 13:42	Readings	PID	SC23030324C7	Normal	1.4
592-602816	12/20/2023 13:41	Readings	PID	SC23030324C7	Normal	1.4
592-602816	12/20/2023 13:40	Readings	PID	SC23030324C7	Normal	1.5
592-602816	12/20/2023 13:39	Readings	PID	SC23030324C7	Normal	1.4
592-602816	12/20/2023 13:38	Readings	PID	SC23030324C7	Normal	1.4
592-602816	12/20/2023 13:37	Readings	PID	SC23030324C7	Normal	1.4
592-602816	12/20/2023 13:36	Readings	PID	SC23030324C7	Normal	1.4
592-602816	12/20/2023 13:35	Readings	PID	SC23030324C7	Normal	1.4
592-602816	12/20/2023 13:34	Readings	PID	SC23030324C7	Normal	1.4

592-602816	12/20/2023 11:48	Readings	PID	SC23030324C7	Normal	1.5
592-602816	12/20/2023 11:47	Readings	PID	SC23030324C7	Normal	1.6
592-602816	12/20/2023 11:46	Readings	PID	SC23030324C7	Normal	1.5
592-602816	12/20/2023 11:45	Readings	PID	SC23030324C7	Normal	1.7
592-602816	12/20/2023 11:44	Readings	PID	SC23030324C7	Normal	1.5
592-602816	12/20/2023 11:43	Readings	PID	SC23030324C7	Normal	1.4
592-602816	12/20/2023 11:42	Readings	PID	SC23030324C7	Normal	1.5
592-602816	12/20/2023 11:41	Readings	PID	SC23030324C7	Normal	1.5
592-602816	12/20/2023 11:40	Readings	PID	SC23030324C7	Normal	1.5
592-602816	12/20/2023 11:39	Readings	PID	SC23030324C7	Normal	1.5
592-602816	12/20/2023 11:38	Readings	PID	SC23030324C7	Normal	1.5
592-602816	12/20/2023 11:37	Readings	PID	SC23030324C7	Normal	1.5
592-602816	12/20/2023 11:36	Readings	PID	SC23030324C7	Normal	1.4
592-602816	12/20/2023 11:35	Readings	PID	SC23030324C7	Normal	1.4
592-602816	12/20/2023 11:34	Readings	PID	SC23030324C7	Normal	1.4
592-602816	12/20/2023 11:33	Readings	PID	SC23030324C7	Normal	1.5
592-602816	12/20/2023 11:32	Readings	PID	SC23030324C7	Normal	1.5
592-602816	12/20/2023 11:31	Readings	PID	SC23030324C7	Normal	1.4
592-602816	12/20/2023 11:30	Readings	PID	SC23030324C7	Normal	1.4
592-602816	12/20/2023 11:29	Readings	PID	SC23030324C7	Normal	1.5
592-602816	12/20/2023 11:28	Readings	PID	SC23030324C7	Normal	1.5
592-602816	12/20/2023 11:27	Readings	PID	SC23030324C7	Normal	1.5
592-602816	12/20/2023 11:26	Readings	PID	SC23030324C7	Normal	1.6
592-602816	12/20/2023 11:25	Readings	PID	SC23030324C7	Normal	1.5
592-602816	12/20/2023 11:24	Readings	PID	SC23030324C7	Normal	1.4
592-602816	12/20/2023 11:23	Readings	PID	SC23030324C7	Normal	1.4
592-602816	12/20/2023 11:22	Readings	PID	SC23030324C7	Normal	1.5
592-602816	12/20/2023 11:21	Readings	PID	SC23030324C7	Normal	1.4
592-602816	12/20/2023 11:20	Readings	PID	SC23030324C7	Normal	1.5
592-602816	12/20/2023 11:19	Readings	PID	SC23030324C7	Normal	1.4
592-602816	12/20/2023 11:18	Readings	PID	SC23030324C7	Normal	1.4
592-602816	12/20/2023 11:17	Readings	PID	SC23030324C7	Normal	1.5
592-602816	12/20/2023 11:16	Readings	PID	SC23030324C7	Normal	1.5
592-602816	12/20/2023 11:15	Readings	PID	SC23030324C7	Normal	1.4
592-602816	12/20/2023 11:14	Readings	PID	SC23030324C7	Normal	1.5

592-602816	12/20/2023 11:13	Readings	PID	SC23030324C7	Normal	1.4
592-602816	12/20/2023 11:12	Readings	PID	SC23030324C7	Normal	1.4
592-602816	12/20/2023 11:11	Readings	PID	SC23030324C7	Normal	1.4
592-602816	12/20/2023 11:10	Readings	PID	SC23030324C7	Normal	1.4
592-602816	12/20/2023 11:09	Readings	PID	SC23030324C7	Normal	1.5
592-602816	12/20/2023 11:08	Readings	PID	SC23030324C7	Normal	1.5
592-602816	12/20/2023 11:07	Readings	PID	SC23030324C7	Normal	1.4
592-602816	12/20/2023 11:06	Readings	PID	SC23030324C7	Normal	1.4
592-602816	12/20/2023 11:05	Readings	PID	SC23030324C7	Normal	1.4
592-602816	12/20/2023 11:04	Readings	PID	SC23030324C7	Normal	1.4
592-602816	12/20/2023 11:03	Readings	PID	SC23030324C7	Normal	1.5
592-602816	12/20/2023 11:02	Readings	PID	SC23030324C7	Normal	1.4
592-602816	12/20/2023 11:01	Readings	PID	SC23030324C7	Normal	1.4
592-602816	12/20/2023 11:00	Readings	PID	SC23030324C7	Normal	1.4
592-602816	12/20/2023 10:59	Readings	PID	SC23030324C7	Normal	1.4
592-602816	12/20/2023 10:58	Readings	PID	SC23030324C7	Normal	1.4
592-602816	12/20/2023 10:57	Readings	PID	SC23030324C7	Normal	1.4
592-602816	12/20/2023 10:56	Readings	PID	SC23030324C7	Normal	1.4
592-602816	12/20/2023 10:55	Readings	PID	SC23030324C7	Normal	1.4
592-602816	12/20/2023 10:54	Readings	PID	SC23030324C7	Normal	1.5
592-602816	12/20/2023 10:53	Readings	PID	SC23030324C7	Normal	1.7
592-602816	12/20/2023 10:52	Readings	PID	SC23030324C7	Normal	2.1
592-602816	12/20/2023 10:51	Readings	PID	SC23030324C7	Normal	2.7
592-602816	12/20/2023 10:50	Readings	PID	SC23030324C7	Normal	1.4
592-602816	12/20/2023 10:49	Readings	PID	SC23030324C7	Normal	1.3
592-602816	12/20/2023 10:48	Readings	PID	SC23030324C7	Normal	1.4
592-602816	12/20/2023 10:47	Readings	PID	SC23030324C7	Normal	1.3
592-602816	12/20/2023 10:46	Readings	PID	SC23030324C7	Normal	1.3
592-602816	12/20/2023 10:45	Readings	PID	SC23030324C7	Normal	1.4
592-602816	12/20/2023 10:44	Readings	PID	SC23030324C7	Normal	1.3
592-602816	12/20/2023 10:43	Readings	PID	SC23030324C7	Normal	1.3
592-602816	12/20/2023 10:42	Readings	PID	SC23030324C7	Normal	1.4
592-602816	12/20/2023 10:41	Readings	PID	SC23030324C7	Normal	1.4
592-602816	12/20/2023 10:40	Readings	PID	SC23030324C7	Normal	1.4
592-602816	12/20/2023 10:39	Readings	PID	SC23030324C7	Normal	1.4

592-602816	12/20/2023 9:28	Readings	PID	SC23030324C7	Normal	1.1
592-602816	12/20/2023 9:27	Readings	PID	SC23030324C7	Normal	1.1
592-602816	12/20/2023 9:26	Readings	PID	SC23030324C7	Normal	1
592-602816	12/20/2023 9:25	Readings	PID	SC23030324C7	Normal	1.1
592-602816	12/20/2023 9:24	Readings	PID	SC23030324C7	Normal	1.1
592-602816	12/20/2023 9:23	Readings	PID	SC23030324C7	Normal	1
592-602816	12/20/2023 9:22	Readings	PID	SC23030324C7	Normal	1
592-602816	12/20/2023 9:21	Readings	PID	SC23030324C7	Normal	1
592-602816	12/20/2023 9:20	Readings	PID	SC23030324C7	Normal	1
592-602816	12/20/2023 9:19	Readings	PID	SC23030324C7	Normal	1
592-602816	12/20/2023 9:18	Readings	PID	SC23030324C7	Normal	1.1
592-602816	12/20/2023 9:17	Readings	PID	SC23030324C7	Normal	1
592-602816	12/20/2023 9:16	Readings	PID	SC23030324C7	Normal	1
592-602816	12/20/2023 9:15	Readings	PID	SC23030324C7	Normal	1
592-602816	12/20/2023 9:14	Readings	PID	SC23030324C7	Normal	1
592-602816	12/20/2023 9:13	Readings	PID	SC23030324C7	Normal	1
592-602816	12/20/2023 9:12	Readings	PID	SC23030324C7	Normal	0.9
592-602816	12/20/2023 9:11	Readings	PID	SC23030324C7	Normal	0.9
592-602816	12/20/2023 9:10	Readings	PID	SC23030324C7	Normal	0.9
592-602816	12/20/2023 9:09	Readings	PID	SC23030324C7	Normal	0.9
592-602816	12/20/2023 9:08	Readings	PID	SC23030324C7	Normal	0.9
592-602816	12/20/2023 9:07	Readings	PID	SC23030324C7	Normal	0.9
592-602816	12/20/2023 9:06	Readings	PID	SC23030324C7	Normal	0.9
592-602816	12/20/2023 9:05	Readings	PID	SC23030324C7	Normal	0.8
592-602816	12/20/2023 9:04	Readings	PID	SC23030324C7	Normal	0.8
592-602816	12/20/2023 9:03	Readings	PID	SC23030324C7	Normal	0.8
592-602816	12/20/2023 9:02	Readings	PID	SC23030324C7	Normal	0.8
592-602816	12/20/2023 9:01	Readings	PID	SC23030324C7	Normal	0.7
592-602816	12/20/2023 9:00	Readings	PID	SC23030324C7	Normal	0.7
592-602816	12/20/2023 8:59	Readings	PID	SC23030324C7	Normal	0.8
592-602816	12/20/2023 8:58	Readings	PID	SC23030324C7	Normal	0.8
592-602816	12/20/2023 8:57	Readings	PID	SC23030324C7	Normal	0.7
592-602816	12/20/2023 8:56	Readings	PID	SC23030324C7	Normal	0.7
592-602816	12/20/2023 8:55	Readings	PID	SC23030324C7	Normal	0.6
592-602816	12/20/2023 8:54	Readings	PID	SC23030324C7	Normal	0.7

592-602816	12/20/2023 8:53	Readings	PID	SC23030324C7	Normal	0.6
592-602816	12/20/2023 8:52	Readings	PID	SC23030324C7	Normal	0.6
592-602816	12/20/2023 8:51	Readings	PID	SC23030324C7	Normal	0.6
592-602816	12/20/2023 8:50	Readings	PID	SC23030324C7	Normal	0.6
592-602816	12/20/2023 8:49	Readings	PID	SC23030324C7	Normal	0.5
592-602816	12/20/2023 8:48	Readings	PID	SC23030324C7	Normal	0.6
592-602816	12/20/2023 8:47	Readings	PID	SC23030324C7	Normal	0.6
592-602816	12/20/2023 8:46	Readings	PID	SC23030324C7	Normal	0.5
592-602816	12/20/2023 8:45	Readings	PID	SC23030324C7	Normal	0.5
592-602816	12/20/2023 8:44	Readings	PID	SC23030324C7	Normal	0.6
592-602816	12/20/2023 8:43	Readings	PID	SC23030324C7	Normal	0.4
592-602816	12/20/2023 8:42	Readings	PID	SC23030324C7	Normal	0.4
592-602816	12/20/2023 8:41	Readings	PID	SC23030324C7	Normal	0.5
592-602816	12/20/2023 8:40	Readings	PID	SC23030324C7	Normal	0.4
592-602816	12/20/2023 8:39	Readings	PID	SC23030324C7	Normal	0.4
592-602816	12/20/2023 8:38	Readings	PID	SC23030324C7	Normal	0.3
592-602816	12/20/2023 8:37	Readings	PID	SC23030324C7	Normal	0.3
592-602816	12/20/2023 8:36	Readings	PID	SC23030324C7	Normal	0.3
592-602816	12/20/2023 8:35	Readings	PID	SC23030324C7	Normal	0.2
592-602816	12/20/2023 8:34	Readings	PID	SC23030324C7	Normal	0.3
592-602816	12/20/2023 8:33	Readings	PID	SC23030324C7	Normal	0.2
592-602816	12/20/2023 8:32	Readings	PID	SC23030324C7	Normal	0.2
592-602816	12/20/2023 8:31	Readings	PID	SC23030324C7	Normal	0.2
592-602816	12/20/2023 8:30	Readings	PID	SC23030324C7	Normal	0.2
592-602816	12/20/2023 8:29	Readings	PID	SC23030324C7	Normal	0.1
592-602816	12/20/2023 8:28	Readings	PID	SC23030324C7	Normal	0.1
592-602816	12/20/2023 8:27	Readings	PID	SC23030324C7	Normal	0.1
592-602816	12/20/2023 8:26	Readings	PID	SC23030324C7	Normal	0.1
592-602816	12/20/2023 8:25	Readings	PID	SC23030324C7	Normal	0.1
592-602816	12/20/2023 8:24	Readings	PID	SC23030324C7	Normal	0.1
592-602816	12/20/2023 8:23	Readings	PID	SC23030324C7	Normal	0
592-602816	12/20/2023 8:22	Readings	PID	SC23030324C7	Normal	0.1
592-602816	12/20/2023 8:21	Readings	PID	SC23030324C7	Normal	0.3
592-602816	12/20/2023 8:20	CONFIG	PID	SC23030324C7		

Instrument Name	DustTrak DRX
Model Number	8533
Serial Number	8533181205
Firmware Version	3.1
Calibration Date	5/31/2023
Test Name	MANUAL_012
Test Start Time	7:00:51 AM
Test Start Date	12/20/2023
Test Length [D:H:M]	0:05:43
Test Interval [M:S]	1:00
PM10 Average [mg/m3]	0.013
PM10 Minimum [mg/m3]	0.006
PM10 Maximum [mg/m3]	0.05
PM10 TWA [mg/m3]	0.009
TOTAL Average [mg/m3]	0.013
TOTAL Minimum [mg/m3]	0.006
TOTAL Maximum [mg/m3]	0.052
TOTAL TWA [mg/m3]	0.01
Photometric User Cal	1
Size Correction User Cal	1
Flow User Cal	0
Errors	
Number of Samples	343

Elapsed Time [s]		PM10 [mg/m3]	Alarms	Errors
60	7:00:51 AM	0.008		
120	7:01:51 AM	0.007		
180	7:02:51 AM	0.007		
240	7:03:51 AM	0.007		
300	7:04:51 AM	0.007		
360	7:05:51 AM	0.007		
420	7:06:51 AM	0.008		
480	7:07:51 AM	0.01		
540	7:08:51 AM	0.013		
600	7:09:51 AM	0.012		
660	7:10:51 AM	0.009		
720	7:11:51 AM	0.01		
780	7:12:51 AM	0.009		
840	7:13:51 AM	0.012		
900	7:14:51 AM	0.01		
960	7:15:51 AM	0.006		
1020	7:16:51 AM	0.007		
1080	7:17:51 AM	0.007		
1140	7:18:51 AM	0.008		
1200	7:19:51 AM	0.008		
1260	7:20:51 AM	0.008		
1320	7:21:51 AM	0.011		

1380	7:22:51 AM	0.007
1440	7:23:51 AM	0.009
1500	7:24:51 AM	0.008
1560	7:25:51 AM	0.008
1620	7:26:51 AM	0.009
1680	7:27:51 AM	0.015
1740	7:28:51 AM	0.01
1800	7:29:51 AM	0.007
1860	7:30:51 AM	0.008
1920	7:31:51 AM	0.009
1980	7:32:51 AM	0.009
2040	7:33:51 AM	0.007
2100	7:34:51 AM	0.007
2160	7:35:51 AM	0.008
2220	7:36:51 AM	0.009
2280	7:37:51 AM	0.009
2340	7:38:51 AM	0.013
2400	7:39:51 AM	0.008
2460	7:40:51 AM	0.007
2520	7:41:51 AM	0.007
2580	7:42:51 AM	0.008
2640	7:43:51 AM	0.014
2700	7:44:51 AM	0.01
2760	7:45:51 AM	0.01
2820	7:46:51 AM	0.016
2880	7:47:51 AM	0.009
2940	7:48:51 AM	0.011
3000	7:49:51 AM	0.011
3060	7:50:51 AM	0.013
3120	7:51:51 AM	0.011
3180	7:52:51 AM	0.009
3240	7:53:51 AM	0.009
3300	7:54:51 AM	0.011
3360	7:55:51 AM	0.013
3420	7:56:51 AM	0.015
3480	7:57:51 AM	0.011
3540	7:58:51 AM	0.016
3600	7:59:51 AM	0.019
3660	8:00:51 AM	0.01
3720	8:01:51 AM	0.012
3780	8:02:51 AM	0.009
3840	8:03:51 AM	0.009
3900	8:04:51 AM	0.012
3960	8:05:51 AM	0.009
4020	8:06:51 AM	0.01
4080	8:07:51 AM	0.017
4140	8:08:51 AM	0.016

4200	8:09:51 AM	0.016
4260	8:10:51 AM	0.01
4320	8:11:51 AM	0.009
4380	8:12:51 AM	0.008
4440	8:13:51 AM	0.016
4500	8:14:51 AM	0.011
4560	8:15:51 AM	0.009
4620	8:16:51 AM	0.013
4680	8:17:51 AM	0.014
4740	8:18:51 AM	0.009
4800	8:19:51 AM	0.012
4860	8:20:51 AM	0.014
4920	8:21:51 AM	0.02
4980	8:22:51 AM	0.012
5040	8:23:51 AM	0.01
5100	8:24:51 AM	0.009
5160	8:25:51 AM	0.008
5220	8:26:51 AM	0.008
5280	8:27:51 AM	0.012
5340	8:28:51 AM	0.01
5400	8:29:51 AM	0.009
5460	8:30:51 AM	0.01
5520	8:31:51 AM	0.015
5580	8:32:51 AM	0.011
5640	8:33:51 AM	0.011
5700	8:34:51 AM	0.015
5760	8:35:51 AM	0.016
5820	8:36:51 AM	0.009
5880	8:37:51 AM	0.011
5940	8:38:51 AM	0.014
6000	8:39:51 AM	0.014
6060	8:40:51 AM	0.009
6120	8:41:51 AM	0.009
6180	8:42:51 AM	0.01
6240	8:43:51 AM	0.009
6300	8:44:51 AM	0.011
6360	8:45:51 AM	0.014
6420	8:46:51 AM	0.014
6480	8:47:51 AM	0.013
6540	8:48:51 AM	0.011
6600	8:49:51 AM	0.014
6660	8:50:51 AM	0.011
6720	8:51:51 AM	0.009
6780	8:52:51 AM	0.01
6840	8:53:51 AM	0.011
6900	8:54:51 AM	0.013
6960	8:55:51 AM	0.014

7020	8:56:51 AM	0.01
7080	8:57:51 AM	0.016
7140	8:58:51 AM	0.015
7200	8:59:51 AM	0.015
7260	9:00:51 AM	0.012
7320	9:01:51 AM	0.009
7380	9:02:51 AM	0.01
7440	9:03:51 AM	0.011
7500	9:04:51 AM	0.013
7560	9:05:51 AM	0.013
7620	9:06:51 AM	0.018
7680	9:07:51 AM	0.014
7740	9:08:51 AM	0.015
7800	9:09:51 AM	0.011
7860	9:10:51 AM	0.012
7920	9:11:51 AM	0.018
7980	9:12:51 AM	0.015
8040	9:13:51 AM	0.011
8100	9:14:51 AM	0.013
8160	9:15:51 AM	0.016
8220	9:16:51 AM	0.012
8280	9:17:51 AM	0.014
8340	9:18:51 AM	0.014
8400	9:19:51 AM	0.015
8460	9:20:51 AM	0.015
8520	9:21:51 AM	0.012
8580	9:22:51 AM	0.011
8640	9:23:51 AM	0.012
8700	9:24:51 AM	0.013
8760	9:25:51 AM	0.011
8820	9:26:51 AM	0.012
8880	9:27:51 AM	0.015
8940	9:28:51 AM	0.015
9000	9:29:51 AM	0.014
9060	9:30:51 AM	0.021
9120	9:31:51 AM	0.012
9180	9:32:51 AM	0.013
9240	9:33:51 AM	0.013
9300	9:34:51 AM	0.014
9360	9:35:51 AM	0.016
9420	9:36:51 AM	0.015
9480	9:37:51 AM	0.018
9540	9:38:51 AM	0.02
9600	9:39:51 AM	0.021
9660	9:40:51 AM	0.016
9720	9:41:51 AM	0.016
9780	9:42:51 AM	0.019

9840	9:43:51 AM	0.016
9900	9:44:51 AM	0.014
9960	9:45:51 AM	0.013
10020	9:46:51 AM	0.017
10080	9:47:51 AM	0.015
10140	9:48:51 AM	0.014
10200	9:49:51 AM	0.015
10260	9:50:51 AM	0.013
10320	9:51:51 AM	0.016
10380	9:52:51 AM	0.01
10440	9:53:51 AM	0.01
10500	9:54:51 AM	0.012
10560	9:55:51 AM	0.013
10620	9:56:51 AM	0.014
10680	9:57:51 AM	0.013
10740	9:58:51 AM	0.012
10800	9:59:51 AM	0.014
10860	10:00:51 AM	0.016
10920	10:01:51 AM	0.014
10980	10:02:51 AM	0.014
11040	10:03:51 AM	0.016
11100	10:04:51 AM	0.016
11160	10:05:51 AM	0.013
11220	10:06:51 AM	0.013
11280	10:07:51 AM	0.015
11340	10:08:51 AM	0.011
11400	10:09:51 AM	0.014
11460	10:10:51 AM	0.012
11520	10:11:51 AM	0.015
11580	10:12:51 AM	0.011
11640	10:13:51 AM	0.011
11700	10:14:51 AM	0.012
11760	10:15:51 AM	0.01
11820	10:16:51 AM	0.009
11880	10:17:51 AM	0.011
11940	10:18:51 AM	0.016
12000	10:19:51 AM	0.017
12060	10:20:51 AM	0.016
12120	10:21:51 AM	0.016
12180	10:22:51 AM	0.013
12240	10:23:51 AM	0.01
12300	10:24:51 AM	0.011
12360	10:25:51 AM	0.011
12420	10:26:51 AM	0.013
12480	10:27:51 AM	0.015
12540	10:28:51 AM	0.015
12600	10:29:51 AM	0.019

12660	10:30:51 AM	0.052
12720	10:31:51 AM	0.015
12780	10:32:51 AM	0.016
12840	10:33:51 AM	0.015
12900	10:34:51 AM	0.016
12960	10:35:51 AM	0.015
13020	10:36:51 AM	0.013
13080	10:37:51 AM	0.015
13140	10:38:51 AM	0.016
13200	10:39:51 AM	0.014
13260	10:40:51 AM	0.015
13320	10:41:51 AM	0.016
13380	10:42:51 AM	0.014
13440	10:43:51 AM	0.013
13500	10:44:51 AM	0.012
13560	10:45:51 AM	0.012
13620	10:46:51 AM	0.012
13680	10:47:51 AM	0.013
13740	10:48:51 AM	0.014
13800	10:49:51 AM	0.014
13860	10:50:51 AM	0.016
13920	10:51:51 AM	0.015
13980	10:52:51 AM	0.015
14040	10:53:51 AM	0.013
14100	10:54:51 AM	0.012
14160	10:55:51 AM	0.012
14220	10:56:51 AM	0.011
14280	10:57:51 AM	0.012
14340	10:58:51 AM	0.015
14400	10:59:51 AM	0.018
14460	11:00:51 AM	0.019
14520	11:01:51 AM	0.02
14580	11:02:51 AM	0.018
14640	11:03:51 AM	0.018
14700	11:04:51 AM	0.018
14760	11:05:51 AM	0.015
14820	11:06:51 AM	0.016
14880	11:07:51 AM	0.015
14940	11:08:51 AM	0.015
15000	11:09:51 AM	0.015
15060	11:10:51 AM	0.015
15120	11:11:51 AM	0.017
15180	11:12:51 AM	0.016
15240	11:13:51 AM	0.014
15300	11:14:51 AM	0.013
15360	11:15:51 AM	0.014
15420	11:16:51 AM	0.016

15480	11:17:51 AM	0.015
15540	11:18:51 AM	0.015
15600	11:19:51 AM	0.015
15660	11:20:51 AM	0.016
15720	11:21:51 AM	0.017
15780	11:22:51 AM	0.016
15840	11:23:51 AM	0.016
15900	11:24:51 AM	0.017
15960	11:25:51 AM	0.015
16020	11:26:51 AM	0.017
16080	11:27:51 AM	0.016
16140	11:28:51 AM	0.016
16200	11:29:51 AM	0.016
16260	11:30:51 AM	0.016
16320	11:31:51 AM	0.015
16380	11:32:51 AM	0.019
16440	11:33:51 AM	0.014
16500	11:34:51 AM	0.017
16560	11:35:51 AM	0.017
16620	11:36:51 AM	0.016
16680	11:37:51 AM	0.015
16740	11:38:51 AM	0.016
16800	11:39:51 AM	0.015
16860	11:40:51 AM	0.014
16920	11:41:51 AM	0.015
16980	11:42:51 AM	0.014
17040	11:43:51 AM	0.014
17100	11:44:51 AM	0.015
17160	11:45:51 AM	0.016
17220	11:46:51 AM	0.015
17280	11:47:51 AM	0.014
17340	11:48:51 AM	0.014
17400	11:49:51 AM	0.014
17460	11:50:51 AM	0.014
17520	11:51:51 AM	0.017
17580	11:52:51 AM	0.018
17640	11:53:51 AM	0.018
17700	11:54:51 AM	0.017
17760	11:55:51 AM	0.017
17820	11:56:51 AM	0.017
17880	11:57:51 AM	0.015
17940	11:58:51 AM	0.015
18000	11:59:51 AM	0.016
18060	12:00:51 PM	0.013
18120	12:01:51 PM	0.014
18180	12:02:51 PM	0.015
18240	12:03:51 PM	0.015

18300	12:04:51 PM	0.016
18360	12:05:51 PM	0.016
18420	12:06:51 PM	0.014
18480	12:07:51 PM	0.013
18540	12:08:51 PM	0.016
18600	12:09:51 PM	0.014
18660	12:10:51 PM	0.015
18720	12:11:51 PM	0.015
18780	12:12:51 PM	0.015
18840	12:13:51 PM	0.014
18900	12:14:51 PM	0.014
18960	12:15:51 PM	0.013
19020	12:16:51 PM	0.013
19080	12:17:51 PM	0.014
19140	12:18:51 PM	0.016
19200	12:19:51 PM	0.015
19260	12:20:51 PM	0.014
19320	12:21:51 PM	0.013
19380	12:22:51 PM	0.015
19440	12:23:51 PM	0.014
19500	12:24:51 PM	0.013
19560	12:25:51 PM	0.012
19620	12:26:51 PM	0.013
19680	12:27:51 PM	0.014
19740	12:28:51 PM	0.013
19800	12:29:51 PM	0.015
19860	12:30:51 PM	0.013
19920	12:31:51 PM	0.015
19980	12:32:51 PM	0.016
20040	12:33:51 PM	0.011
20100	12:34:51 PM	0.012
20160	12:35:51 PM	0.013
20220	12:36:51 PM	0.014
20280	12:37:51 PM	0.012
20340	12:38:51 PM	0.012
20400	12:39:51 PM	0.014
20460	12:40:51 PM	0.012
20520	12:41:51 PM	0.013
20580	12:42:51 PM	0.014

Device Serial No	Log Time	Log Type	Sensor 1 Type	Sensor 1 Serial Number	Sensor 1 Status	Sensor 1 Gas Reading
592-600871	12/20/2023 14:05	Readings	PID	SC23030408A8	Normal	0
592-600871	12/20/2023 14:04	Readings	PID	SC23030408A8	Normal	0
592-600871	12/20/2023 14:03	Readings	PID	SC23030408A8	Normal	0
592-600871	12/20/2023 14:02	Readings	PID	SC23030408A8	Normal	0
592-600871	12/20/2023 14:01	Readings	PID	SC23030408A8	Normal	0
592-600871	12/20/2023 14:00	Readings	PID	SC23030408A8	Normal	0
592-600871	12/20/2023 13:59	Readings	PID	SC23030408A8	Normal	0
592-600871	12/20/2023 13:58	Readings	PID	SC23030408A8	Normal	0
592-600871	12/20/2023 13:57	Readings	PID	SC23030408A8	Normal	0
592-600871	12/20/2023 13:56	Readings	PID	SC23030408A8	Normal	0
592-600871	12/20/2023 13:55	Readings	PID	SC23030408A8	Normal	0
592-600871	12/20/2023 13:54	Readings	PID	SC23030408A8	Normal	0
592-600871	12/20/2023 13:53	Readings	PID	SC23030408A8	Normal	0
592-600871	12/20/2023 13:52	Readings	PID	SC23030408A8	Normal	0
592-600871	12/20/2023 13:51	Readings	PID	SC23030408A8	Normal	0
592-600871	12/20/2023 13:50	Readings	PID	SC23030408A8	Normal	0
592-600871	12/20/2023 13:49	Readings	PID	SC23030408A8	Normal	0
592-600871	12/20/2023 13:48	Readings	PID	SC23030408A8	Normal	0
592-600871	12/20/2023 13:47	Readings	PID	SC23030408A8	Normal	0
592-600871	12/20/2023 13:46	Readings	PID	SC23030408A8	Normal	0
592-600871	12/20/2023 13:45	Readings	PID	SC23030408A8	Normal	0
592-600871	12/20/2023 13:44	Readings	PID	SC23030408A8	Normal	0
592-600871	12/20/2023 13:43	Readings	PID	SC23030408A8	Normal	0
592-600871	12/20/2023 13:42	Readings	PID	SC23030408A8	Normal	0
592-600871	12/20/2023 13:41	Readings	PID	SC23030408A8	Normal	0
592-600871	12/20/2023 13:40	Readings	PID	SC23030408A8	Normal	0
592-600871	12/20/2023 13:39	Readings	PID	SC23030408A8	Normal	0
592-600871	12/20/2023 13:38	Readings	PID	SC23030408A8	Normal	0
592-600871	12/20/2023 13:37	Readings	PID	SC23030408A8	Normal	0
592-600871	12/20/2023 13:36	Readings	PID	SC23030408A8	Normal	0
592-600871	12/20/2023 13:35	Readings	PID	SC23030408A8	Normal	0
592-600871	12/20/2023 13:34	Readings	PID	SC23030408A8	Normal	0
592-600871	12/20/2023 13:33	Readings	PID	SC23030408A8	Normal	0
592-600871	12/20/2023 13:32	Readings	PID	SC23030408A8	Normal	0

592-600871	12/20/2023 8:51	Readings	PID	SC23030408A8	Normal	0
592-600871	12/20/2023 8:50	Readings	PID	SC23030408A8	Normal	0
592-600871	12/20/2023 8:49	Readings	PID	SC23030408A8	Normal	0
592-600871	12/20/2023 8:48	Readings	PID	SC23030408A8	Normal	0
592-600871	12/20/2023 8:47	Readings	PID	SC23030408A8	Normal	0
592-600871	12/20/2023 8:46	Readings	PID	SC23030408A8	Normal	0
592-600871	12/20/2023 8:45	Readings	PID	SC23030408A8	Normal	0
592-600871	12/20/2023 8:44	Readings	PID	SC23030408A8	Normal	0
592-600871	12/20/2023 8:43	Readings	PID	SC23030408A8	Normal	0
592-600871	12/20/2023 8:42	Readings	PID	SC23030408A8	Normal	0
592-600871	12/20/2023 8:41	Readings	PID	SC23030408A8	Normal	0
592-600871	12/20/2023 8:40	Readings	PID	SC23030408A8	Normal	0
592-600871	12/20/2023 8:39	Readings	PID	SC23030408A8	Normal	0
592-600871	12/20/2023 8:38	Readings	PID	SC23030408A8	Normal	0
592-600871	12/20/2023 8:37	Readings	PID	SC23030408A8	Normal	0
592-600871	12/20/2023 8:36	Readings	PID	SC23030408A8	Normal	0
592-600871	12/20/2023 8:35	Readings	PID	SC23030408A8	Normal	0
592-600871	12/20/2023 8:34	Readings	PID	SC23030408A8	Normal	0
592-600871	12/20/2023 8:33	Readings	PID	SC23030408A8	Normal	0
592-600871	12/20/2023 8:32	Readings	PID	SC23030408A8	Normal	0
592-600871	12/20/2023 8:31	Readings	PID	SC23030408A8	Normal	0
592-600871	12/20/2023 8:30	Readings	PID	SC23030408A8	Normal	0
592-600871	12/20/2023 8:29	Readings	PID	SC23030408A8	Normal	0
592-600871	12/20/2023 8:28	Readings	PID	SC23030408A8	Normal	0
592-600871	12/20/2023 8:27	Readings	PID	SC23030408A8	Normal	0
592-600871	12/20/2023 8:26	Readings	PID	SC23030408A8	Normal	0
592-600871	12/20/2023 8:25	Readings	PID	SC23030408A8	Normal	0
592-600871	12/20/2023 8:24	CONFIG	PID	SC23030408A8		