



DAILY STATUS REPORT

Prepared By:

Gwen Lynn

WEATHER	Snow	Rain		Overcast	Partly Cloudy	x	Bright Sun		Wind
TEMP.	< 32	32-50	x	50-70	70-85		>85		NW-11MPH

IEC Project No:	13928	NYSDEC BCP Site No:	C224367	Date:	01/03/24
Project:	251 Douglass Street, Brooklyn, NY				

<p>Consultant: Impact Environmental Engineering and Geology, PLLC (IEEG)</p> <p>Time On: 06:25 Time Out: 12:30</p>	<p>Personnel On Site: IEEG (Environmental) –Gwen Lynn Broadway Construction Group - Tom Caporale</p> <p>Equipment On Site: Minirae 3000 PID, DustTrak II</p>
<p>Scope of Work: IRT to pick up hazardous waste containers.</p>	
<p>Site Activities:</p> <ul style="list-style-type: none"> • Deploy three (3) CAMP units at the start of the work day; • Nineteen (19) haz drums picked by IRT Contractors for disposal. 	
<p>Community Air Monitoring Program (CAMP) - CAMP action level for dust (0.1 mg/m³) and VOCs (5 ppm)</p> <ul style="list-style-type: none"> • PID remained at nominal levels throughout the day. • No sustained dust exceedances were observed over a 1-min period during monitoring; • Startup Upwind Conditions – PID = _0.0_ ppm, Dust = _0.03_ mg/m³ @ 06:46. • High Conditions (Upwind) – PID = _0.0_ ppm, Dust = _0.325_ mg/m³ @ 06:47 • High Conditions (Downwind 1) – PID = _0.4_ ppm @ 13:03, Dust = _0.133_ mg/m³ @ 7:09 • High Conditions (Downwind 2) – PID = _0.4_ ppm @ 12:04, Dust = _0.042_ mg/m³ @ 11:43 	
<p>Notable Site Conditions:</p> <p>None</p>	
<p>Planned for the Next Day/Week:</p> <ul style="list-style-type: none"> • Light demolition and general maintenance of trailer and site. 	

PHOTO LOG

251 DOUGLASS STREET, BROOKLYN, NY



Photo 1 –
Representative
view of the Site
looking north.



Photo 2
Representative
view of the Site
looking west.



Photo 3 –
Representative
view of staged
drums prior to
removal.



Photo 4
Representative
view of drums in
the process of
being removed.



SITE PLANS

251 DOUGLASS STREET, BROOKLYN, NY



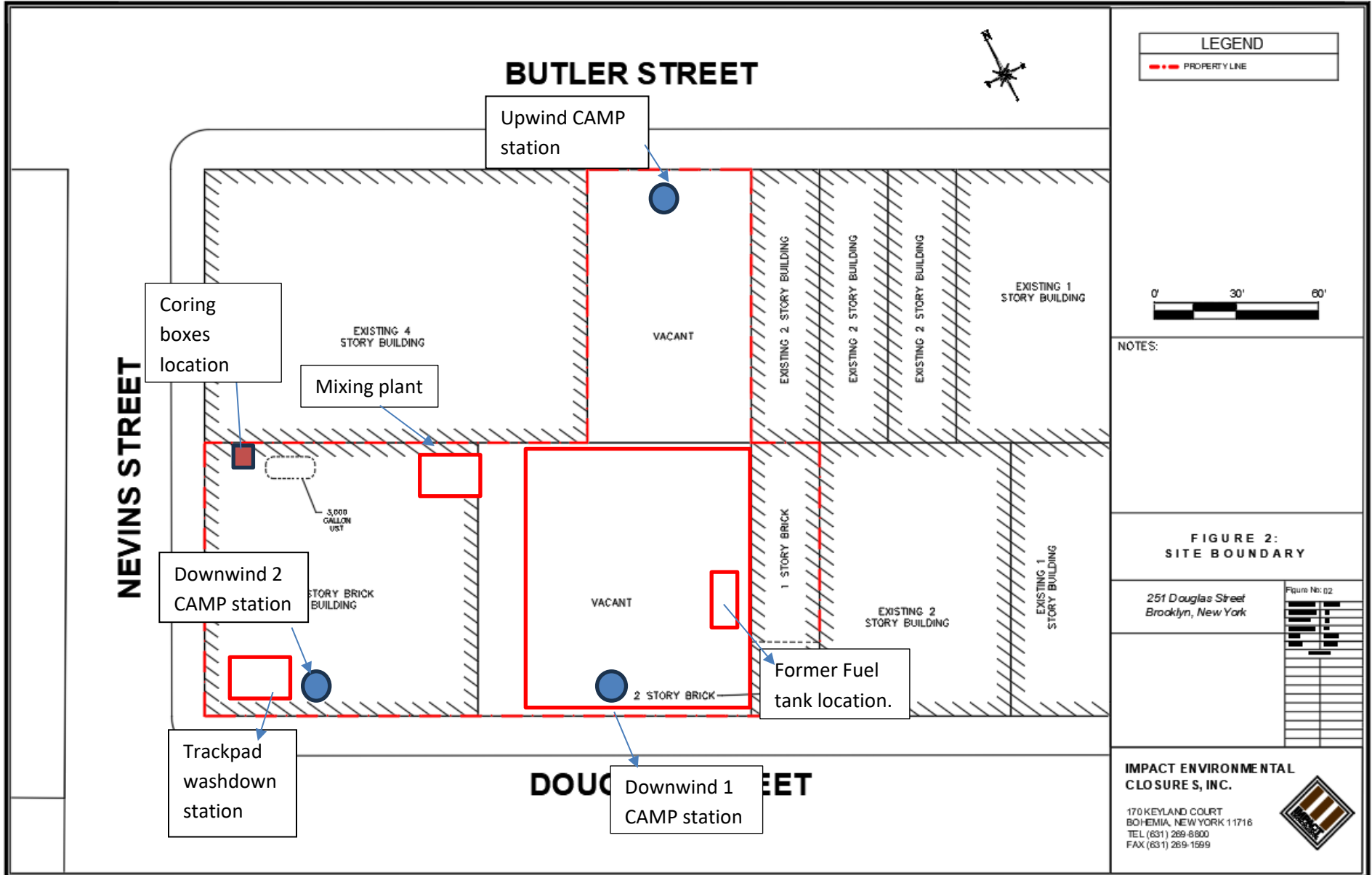

NEVINS STREET

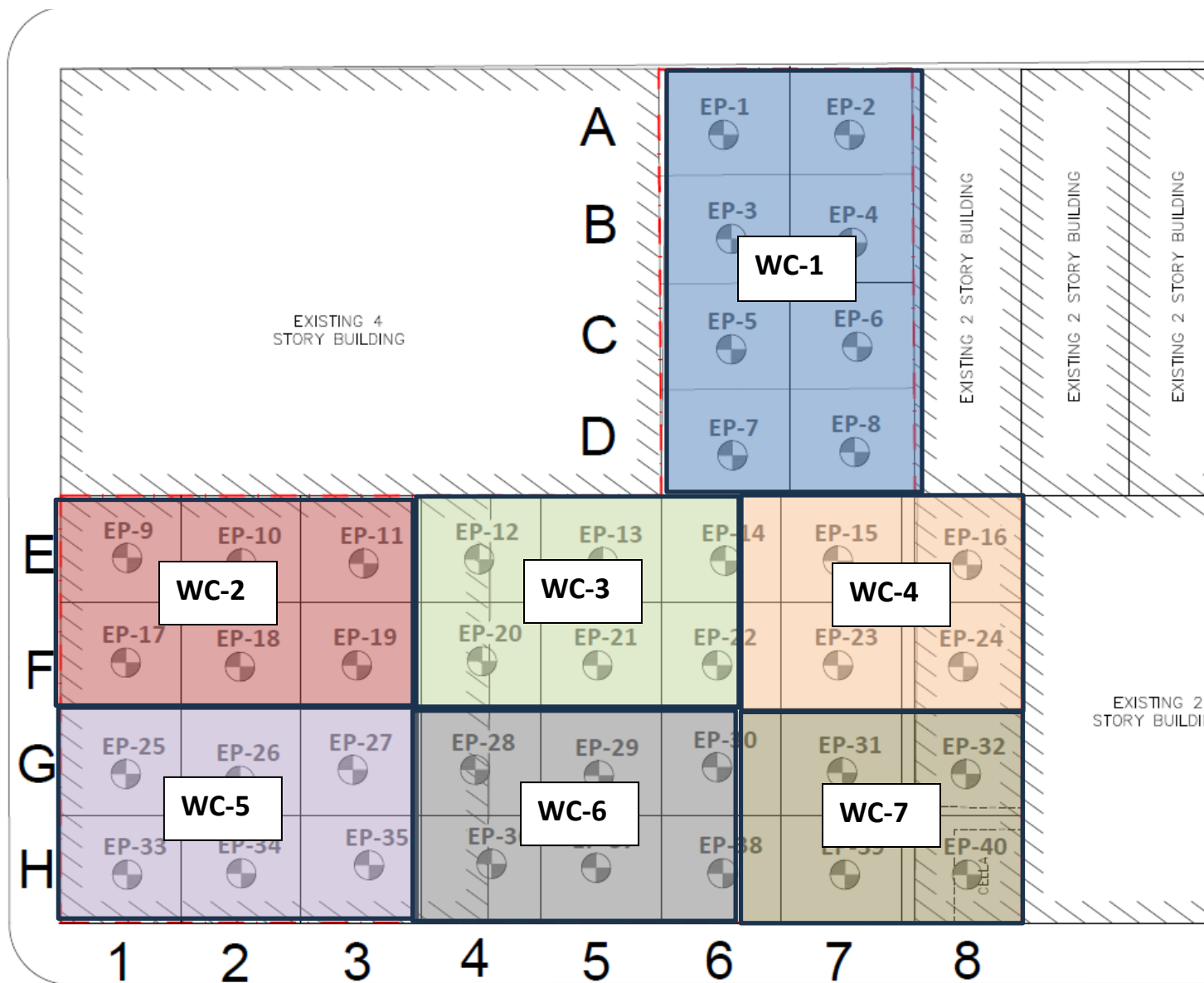



IMPACT ENVIRONMENTAL

welcome to solid ground...

170 Keyland Court | Bohemia | NY | 11716 | 631.269.8800

www.impactenvironmental.com

UPWIND CAMP READINGS

251 DOUGLASS STREET, BROOKLYN, NY

Instrument Name	DustTrak DRX
Model Number	8533
Serial Number	8533181205
Firmware Version	3.1
Calibration Date	5/31/2023
Test Name	MANUAL_001
Test Start Time	6:46:06 AM
Test Start Date	1/3/2024
Test Length [D:H:M]	0:04:54
Test Interval [M:S]	1:00
PM10 Average [mg/m3]	0.002
PM10 Minimum [mg/m3]	0
PM10 Maximum [mg/m3]	0.325
PM10 TWA [mg/m3]	0.001
Photometric User Cal	1
Size Correction User Cal	1
Flow User Cal	0
Errors	
Number of Samples	294

Elapsed Time [s]	PM10 [mg/m3]	Alarms	Errors
6:46	0.03		
6:47	0.325		
6:48	0.024		
6:49	0		
6:50	0		
6:51	0.036		
6:52	0.035		
6:53	0.033		
6:54	0.025		
6:55	0.003		
6:56	0.002		
6:57	0.002		
6:58	0.001		
6:59	0.001		
7:00	0.001		
7:01	0.001		
7:02	0.001		
7:03	0.001		
7:04	0.001		
7:05	0.001		
7:06	0.001		
7:07	0.001		
7:08	0.001		
7:09	0.001		
7:10	0.002		
7:11	0.002		

7:12	0.002
7:13	0.001
7:14	0.001
7:15	0.002
7:16	0.002
7:17	0.002
7:18	0.004
7:19	0
7:20	0
7:21	0
7:22	0
7:23	0
7:24	0
7:25	0
7:26	0
7:27	0
7:28	0
7:29	0
7:30	0
7:31	0
7:32	0
7:33	0
7:34	0
7:35	0
7:36	0
7:37	0
7:38	0
7:39	0
7:40	0
7:41	0
7:42	0
7:43	0
7:44	0
7:45	0
7:46	0
7:47	0
7:48	0
7:49	0
7:50	0
7:51	0
7:52	0
7:53	0
7:54	0
7:55	0
7:56	0
7:57	0
7:58	0

7:59	0
8:00	0
8:01	0
8:02	0
8:03	0
8:04	0
8:05	0
8:06	0
8:07	0
8:08	0
8:09	0
8:10	0
8:11	0
8:12	0
8:13	0
8:14	0
8:15	0
8:16	0
8:17	0
8:18	0
8:19	0
8:20	0
8:21	0
8:22	0
8:23	0
8:24	0
8:25	0
8:26	0
8:27	0
8:28	0
8:29	0
8:30	0
8:31	0
8:32	0
8:33	0
8:34	0
8:35	0
8:36	0
8:37	0
8:38	0
8:39	0
8:40	0
8:41	0
8:42	0
8:43	0
8:44	0
8:45	0

8:46	0
8:47	0
8:48	0
8:49	0
8:50	0
8:51	0
8:52	0
8:53	0
8:54	0
8:55	0
8:56	0
8:57	0
8:58	0
8:59	0
9:00	0
9:01	0
9:02	0
9:03	0
9:04	0
9:05	0
9:06	0
9:07	0
9:08	0
9:09	0
9:10	0
9:11	0
9:12	0
9:13	0
9:14	0
9:15	0
9:16	0
9:17	0
9:18	0
9:19	0
9:20	0
9:21	0
9:22	0
9:23	0
9:24	0
9:25	0
9:26	0
9:27	0
9:28	0
9:29	0
9:30	0
9:31	0
9:32	0

9:33	0
9:34	0
9:35	0
9:36	0
9:37	0
9:38	0
9:39	0
9:40	0
9:41	0
9:42	0
9:43	0
9:44	0
9:45	0
9:46	0
9:47	0
9:48	0
9:49	0
9:50	0
9:51	0
9:52	0
9:53	0
9:54	0
9:55	0
9:56	0
9:57	0
9:58	0
9:59	0
10:00	0
10:01	0
10:02	0
10:03	0
10:04	0.001
10:05	0.001
10:06	0.001
10:07	0.001
10:08	0.001
10:09	0.001
10:10	0.001
10:11	0.001
10:12	0.001
10:13	0.001
10:14	0.001
10:15	0.001
10:16	0.001
10:17	0.001
10:18	0.001
10:19	0.001

10:20	0.001
10:21	0.001
10:22	0.001
10:23	0.001
10:24	0.001
10:25	0.001
10:26	0.001
10:27	0.001
10:28	0.001
10:29	0.001
10:30	0.001
10:31	0.001
10:32	0.001
10:33	0.001
10:34	0.001
10:35	0.001
10:36	0.001
10:37	0.001
10:38	0.001
10:39	0.001
10:40	0.001
10:41	0.001
10:42	0.001
10:43	0.001
10:44	0.001
10:45	0.001
10:46	0.001
10:47	0.001
10:48	0.001
10:49	0.001
10:50	0.001
10:51	0.001
10:52	0.001
10:53	0.001
10:54	0.001
10:55	0.001
10:56	0.001
10:57	0.001
10:58	0.001
10:59	0.001
11:00	0.001
11:01	0.001
11:02	0.001
11:03	0.001
11:04	0.001
11:05	0.001
11:06	0.001

11:07	0.001
11:08	0.001
11:09	0.001
11:10	0.001
11:11	0.001
11:12	0.001
11:13	0.001
11:14	0.001
11:15	0.001
11:16	0.001
11:17	0.001
11:18	0.001
11:19	0.001
11:20	0.001
11:21	0.001
11:22	0.001
11:23	0.001
11:24	0.001
11:25	0.001
11:26	0.001
11:27	0.001
11:28	0.001
11:29	0.001
11:30	0.001
11:31	0.001
11:32	0.001
11:33	0.001
11:34	0.001
11:35	0.001
11:36	0.001
11:37	0.001
11:38	0.029
11:39	0.023

Device Serial No	Log Time	Log Type	Sensor 1 Type	Sensor 1 Serial Number	Sensor 1 Status	Sensor 1 Gas Reading
592-600871	1/3/2024 1:03:15 PM	Readings	PID	SC23030408A8	Normal	0.0
592-600871	1/3/2024 1:02:15 PM	Readings	PID	SC23030408A8	Normal	0.0
592-600871	1/3/2024 1:01:15 PM	Readings	PID	SC23030408A8	Normal	0.0
592-600871	1/3/2024 1:00:15 PM	Readings	PID	SC23030408A8	Normal	0.0
592-600871	1/3/2024 12:59:15 PM	Readings	PID	SC23030408A8	Normal	0.0
592-600871	1/3/2024 12:58:15 PM	Readings	PID	SC23030408A8	Normal	0.0
592-600871	1/3/2024 12:57:15 PM	Readings	PID	SC23030408A8	Normal	0.0
592-600871	1/3/2024 12:56:15 PM	Readings	PID	SC23030408A8	Normal	0.0
592-600871	1/3/2024 12:55:15 PM	Readings	PID	SC23030408A8	Normal	0.0
592-600871	1/3/2024 12:54:15 PM	Readings	PID	SC23030408A8	Normal	0.0
592-600871	1/3/2024 12:53:15 PM	Readings	PID	SC23030408A8	Normal	0.0
592-600871	1/3/2024 12:52:15 PM	Readings	PID	SC23030408A8	Normal	0.0
592-600871	1/3/2024 12:51:15 PM	Readings	PID	SC23030408A8	Normal	0.0
592-600871	1/3/2024 12:50:15 PM	Readings	PID	SC23030408A8	Normal	0.0
592-600871	1/3/2024 12:49:15 PM	Readings	PID	SC23030408A8	Normal	0.0
592-600871	1/3/2024 12:48:15 PM	Readings	PID	SC23030408A8	Normal	0.0
592-600871	1/3/2024 12:47:15 PM	Readings	PID	SC23030408A8	Normal	0.0
592-600871	1/3/2024 12:46:15 PM	Readings	PID	SC23030408A8	Normal	0.0
592-600871	1/3/2024 12:45:15 PM	Readings	PID	SC23030408A8	Normal	0.0
592-600871	1/3/2024 12:44:15 PM	Readings	PID	SC23030408A8	Normal	0.0
592-600871	1/3/2024 12:43:15 PM	Readings	PID	SC23030408A8	Normal	0.0
592-600871	1/3/2024 12:42:15 PM	Readings	PID	SC23030408A8	Normal	0.0
592-600871	1/3/2024 12:41:15 PM	Readings	PID	SC23030408A8	Normal	0.0
592-600871	1/3/2024 12:40:15 PM	Readings	PID	SC23030408A8	Normal	0.0
592-600871	1/3/2024 12:39:15 PM	Readings	PID	SC23030408A8	Normal	0.0
592-600871	1/3/2024 12:38:15 PM	Readings	PID	SC23030408A8	Normal	0.0
592-600871	1/3/2024 12:37:15 PM	Readings	PID	SC23030408A8	Normal	0.0
592-600871	1/3/2024 12:36:15 PM	Readings	PID	SC23030408A8	Normal	0.0
592-600871	1/3/2024 12:35:15 PM	Readings	PID	SC23030408A8	Normal	0.0
592-600871	1/3/2024 12:34:15 PM	Readings	PID	SC23030408A8	Normal	0.0
592-600871	1/3/2024 12:33:15 PM	Readings	PID	SC23030408A8	Normal	0.0
592-600871	1/3/2024 12:32:15 PM	Readings	PID	SC23030408A8	Normal	0.0
592-600871	1/3/2024 12:31:15 PM	Readings	PID	SC23030408A8	Normal	0.0
592-600871	1/3/2024 12:30:15 PM	Readings	PID	SC23030408A8	Normal	0.0
592-600871	1/3/2024 12:29:15 PM	Readings	PID	SC23030408A8	Normal	0.0
592-600871	1/3/2024 12:28:15 PM	Readings	PID	SC23030408A8	Normal	0.0

592-600871	1/3/2024 8:33:15 AM	Readings	PID	SC23030408A8	Normal	0.0
592-600871	1/3/2024 8:32:15 AM	Readings	PID	SC23030408A8	Normal	0.0
592-600871	1/3/2024 8:31:15 AM	Readings	PID	SC23030408A8	Normal	0.0
592-600871	1/3/2024 8:30:15 AM	Readings	PID	SC23030408A8	Normal	0.0
592-600871	1/3/2024 8:29:15 AM	Readings	PID	SC23030408A8	Normal	0.0
592-600871	1/3/2024 8:28:15 AM	Readings	PID	SC23030408A8	Normal	0.0
592-600871	1/3/2024 8:27:15 AM	Readings	PID	SC23030408A8	Normal	0.0
592-600871	1/3/2024 8:26:15 AM	Readings	PID	SC23030408A8	Normal	0.0
592-600871	1/3/2024 8:25:15 AM	Readings	PID	SC23030408A8	Normal	0.0
592-600871	1/3/2024 8:24:15 AM	Readings	PID	SC23030408A8	Normal	0.0
592-600871	1/3/2024 8:23:15 AM	Readings	PID	SC23030408A8	Normal	0.0
592-600871	1/3/2024 8:22:15 AM	Readings	PID	SC23030408A8	Normal	0.0
592-600871	1/3/2024 8:21:15 AM	Readings	PID	SC23030408A8	Normal	0.0
592-600871	1/3/2024 8:20:15 AM	Readings	PID	SC23030408A8	Normal	0.0
592-600871	1/3/2024 8:19:15 AM	Readings	PID	SC23030408A8	Normal	0.0
592-600871	1/3/2024 8:18:15 AM	CONFIG	PID	SC23030408A8		

DOWNWIND CAMP READINGS

251 DOUGLASS STREET, BROOKLYN, NY



Instrument Name	DustTrak DRX
Model Number	8533
Serial Number	8533181207
Firmware Version	3.1
Calibration Date	6/1/2023
Test Name	MANUAL_001
Test Start Time	7:00:09 AM
Test Start Date	1/3/2024
Test Length [D:H:M]	0:05:00
Test Interval [M:S]	1:00
PM10 Average [mg/m3]	0.026
PM10 Minimum [mg/m3]	0.015
PM10 Maximum [mg/m3]	0.133
PM10 TWA [mg/m3]	0.016
Photometric User Cal	1
Size Correction User Cal	1
Flow User Cal	0
Errors	
Number of Samples	300

Elapsed Time [s]	TIME	PM10 [mg/m3]	Alarms	Errors
60	7:00:09 AM	0.026		
120	7:01:09 AM	0.018		
180	7:02:09 AM	0.017		
240	7:03:09 AM	0.018		
300	7:04:09 AM	0.018		
360	7:05:09 AM	0.017		
420	7:06:09 AM	0.018		
480	7:07:09 AM	0.019		
540	7:08:09 AM	0.018		
600	7:09:09 AM	0.133		
660	7:10:09 AM	0.092		
720	7:11:09 AM	0.017		
780	7:12:09 AM	0.018		
840	7:13:09 AM	0.019		
900	7:14:09 AM	0.029		
960	7:15:09 AM	0.018		
1020	7:16:09 AM	0.017		
1080	7:17:09 AM	0.024		
1140	7:18:09 AM	0.017		
1200	7:19:09 AM	0.017		
1260	7:20:09 AM	0.018		
1320	7:21:09 AM	0.018		
1380	7:22:09 AM	0.017		
1440	7:23:09 AM	0.018		
1500	7:24:09 AM	0.018		
1560	7:25:09 AM	0.018		

1620	7:26:09 AM	0.018
1680	7:27:09 AM	0.018
1740	7:28:09 AM	0.02
1800	7:29:09 AM	0.019
1860	7:30:09 AM	0.017
1920	7:31:09 AM	0.018
1980	7:32:09 AM	0.018
2040	7:33:09 AM	0.019
2100	7:34:09 AM	0.019
2160	7:35:09 AM	0.018
2220	7:36:09 AM	0.019
2280	7:37:09 AM	0.021
2340	7:38:09 AM	0.02
2400	7:39:09 AM	0.021
2460	7:40:09 AM	0.022
2520	7:41:09 AM	0.023
2580	7:42:09 AM	0.023
2640	7:43:09 AM	0.022
2700	7:44:09 AM	0.022
2760	7:45:09 AM	0.023
2820	7:46:09 AM	0.024
2880	7:47:09 AM	0.024
2940	7:48:09 AM	0.025
3000	7:49:09 AM	0.025
3060	7:50:09 AM	0.023
3120	7:51:09 AM	0.022
3180	7:52:09 AM	0.022
3240	7:53:09 AM	0.023
3300	7:54:09 AM	0.022
3360	7:55:09 AM	0.022
3420	7:56:09 AM	0.021
3480	7:57:09 AM	0.021
3540	7:58:09 AM	0.022
3600	7:59:09 AM	0.021
3660	8:00:09 AM	0.021
3720	8:01:09 AM	0.023
3780	8:02:09 AM	0.021
3840	8:03:09 AM	0.02
3900	8:04:09 AM	0.021
3960	8:05:09 AM	0.02
4020	8:06:09 AM	0.02
4080	8:07:09 AM	0.02
4140	8:08:09 AM	0.021
4200	8:09:09 AM	0.02
4260	8:10:09 AM	0.02
4320	8:11:09 AM	0.021
4380	8:12:09 AM	0.021

4440	8:13:09 AM	0.02
4500	8:14:09 AM	0.02
4560	8:15:09 AM	0.02
4620	8:16:09 AM	0.02
4680	8:17:09 AM	0.02
4740	8:18:09 AM	0.02
4800	8:19:09 AM	0.02
4860	8:20:09 AM	0.019
4920	8:21:09 AM	0.02
4980	8:22:09 AM	0.019
5040	8:23:09 AM	0.02
5100	8:24:09 AM	0.02
5160	8:25:09 AM	0.02
5220	8:26:09 AM	0.02
5280	8:27:09 AM	0.02
5340	8:28:09 AM	0.021
5400	8:29:09 AM	0.021
5460	8:30:09 AM	0.02
5520	8:31:09 AM	0.021
5580	8:32:09 AM	0.022
5640	8:33:09 AM	0.022
5700	8:34:09 AM	0.023
5760	8:35:09 AM	0.022
5820	8:36:09 AM	0.022
5880	8:37:09 AM	0.021
5940	8:38:09 AM	0.021
6000	8:39:09 AM	0.021
6060	8:40:09 AM	0.021
6120	8:41:09 AM	0.022
6180	8:42:09 AM	0.021
6240	8:43:09 AM	0.022
6300	8:44:09 AM	0.022
6360	8:45:09 AM	0.023
6420	8:46:09 AM	0.022
6480	8:47:09 AM	0.022
6540	8:48:09 AM	0.022
6600	8:49:09 AM	0.022
6660	8:50:09 AM	0.022
6720	8:51:09 AM	0.023
6780	8:52:09 AM	0.027
6840	8:53:09 AM	0.024
6900	8:54:09 AM	0.022
6960	8:55:09 AM	0.022
7020	8:56:09 AM	0.021
7080	8:57:09 AM	0.022
7140	8:58:09 AM	0.022
7200	8:59:09 AM	0.021

7260	9:00:09 AM	0.021
7320	9:01:09 AM	0.021
7380	9:02:09 AM	0.021
7440	9:03:09 AM	0.021
7500	9:04:09 AM	0.022
7560	9:05:09 AM	0.021
7620	9:06:09 AM	0.021
7680	9:07:09 AM	0.022
7740	9:08:09 AM	0.021
7800	9:09:09 AM	0.021
7860	9:10:09 AM	0.022
7920	9:11:09 AM	0.022
7980	9:12:09 AM	0.022
8040	9:13:09 AM	0.022
8100	9:14:09 AM	0.022
8160	9:15:09 AM	0.021
8220	9:16:09 AM	0.021
8280	9:17:09 AM	0.021
8340	9:18:09 AM	0.021
8400	9:19:09 AM	0.02
8460	9:20:09 AM	0.021
8520	9:21:09 AM	0.021
8580	9:22:09 AM	0.022
8640	9:23:09 AM	0.022
8700	9:24:09 AM	0.022
8760	9:25:09 AM	0.022
8820	9:26:09 AM	0.023
8880	9:27:09 AM	0.022
8940	9:28:09 AM	0.023
9000	9:29:09 AM	0.022
9060	9:30:09 AM	0.023
9120	9:31:09 AM	0.022
9180	9:32:09 AM	0.023
9240	9:33:09 AM	0.022
9300	9:34:09 AM	0.022
9360	9:35:09 AM	0.021
9420	9:36:09 AM	0.022
9480	9:37:09 AM	0.022
9540	9:38:09 AM	0.023
9600	9:39:09 AM	0.023
9660	9:40:09 AM	0.022
9720	9:41:09 AM	0.023
9780	9:42:09 AM	0.023
9840	9:43:09 AM	0.023
9900	9:44:09 AM	0.023
9960	9:45:09 AM	0.024
10020	9:46:09 AM	0.024

10080	9:47:09 AM	0.024
10140	9:48:09 AM	0.023
10200	9:49:09 AM	0.023
10260	9:50:09 AM	0.025
10320	9:51:09 AM	0.025
10380	9:52:09 AM	0.026
10440	9:53:09 AM	0.12
10500	9:54:09 AM	0.04
10560	9:55:09 AM	0.026
10620	9:56:09 AM	0.025
10680	9:57:09 AM	0.024
10740	9:58:09 AM	0.024
10800	9:59:09 AM	0.023
10860	10:00:09 AM	0.024
10920	10:01:09 AM	0.025
10980	10:02:09 AM	0.025
11040	10:03:09 AM	0.026
11100	10:04:09 AM	0.031
11160	10:05:09 AM	0.025
11220	10:06:09 AM	0.032
11280	10:07:09 AM	0.033
11340	10:08:09 AM	0.028
11400	10:09:09 AM	0.025
11460	10:10:09 AM	0.025
11520	10:11:09 AM	0.024
11580	10:12:09 AM	0.022
11640	10:13:09 AM	0.023
11700	10:14:09 AM	0.025
11760	10:15:09 AM	0.023
11820	10:16:09 AM	0.024
11880	10:17:09 AM	0.024
11940	10:18:09 AM	0.028
12000	10:19:09 AM	0.025
12060	10:20:09 AM	0.025
12120	10:21:09 AM	0.025
12180	10:22:09 AM	0.023
12240	10:23:09 AM	0.025
12300	10:24:09 AM	0.023
12360	10:25:09 AM	0.023
12420	10:26:09 AM	0.023
12480	10:27:09 AM	0.023
12540	10:28:09 AM	0.026
12600	10:29:09 AM	0.052
12660	10:30:09 AM	0.027
12720	10:31:09 AM	0.024
12780	10:32:09 AM	0.024
12840	10:33:09 AM	0.024

12900	10:34:09 AM	0.02
12960	10:35:09 AM	0.02
13020	10:36:09 AM	0.021
13080	10:37:09 AM	0.021
13140	10:38:09 AM	0.02
13200	10:39:09 AM	0.021
13260	10:40:09 AM	0.021
13320	10:41:09 AM	0.021
13380	10:42:09 AM	0.021
13440	10:43:09 AM	0.019
13500	10:44:09 AM	0.02
13560	10:45:09 AM	0.019
13620	10:46:09 AM	0.019
13680	10:47:09 AM	0.031
13740	10:48:09 AM	0.017
13800	10:49:09 AM	0.016
13860	10:50:09 AM	0.017
13920	10:51:09 AM	0.017
13980	10:52:09 AM	0.02
14040	10:53:09 AM	0.028
14100	10:54:09 AM	0.018
14160	10:55:09 AM	0.018
14220	10:56:09 AM	0.018
14280	10:57:09 AM	0.018
14340	10:58:09 AM	0.018
14400	10:59:09 AM	0.017
14460	11:00:09 AM	0.018
14520	11:01:09 AM	0.018
14580	11:02:09 AM	0.018
14640	11:03:09 AM	0.018
14700	11:04:09 AM	0.022
14760	11:05:09 AM	0.018
14820	11:06:09 AM	0.018
14880	11:07:09 AM	0.018
14940	11:08:09 AM	0.018
15000	11:09:09 AM	0.018
15060	11:10:09 AM	0.017
15120	11:11:09 AM	0.015
15180	11:12:09 AM	0.016
15240	11:13:09 AM	0.016
15300	11:14:09 AM	0.017
15360	11:15:09 AM	0.017
15420	11:16:09 AM	0.017
15480	11:17:09 AM	0.016
15540	11:18:09 AM	0.017
15600	11:19:09 AM	0.017
15660	11:20:09 AM	0.017

15720	11:21:09 AM	0.017
15780	11:22:09 AM	0.016
15840	11:23:09 AM	0.016
15900	11:24:09 AM	0.016
15960	11:25:09 AM	0.016
16020	11:26:09 AM	0.016
16080	11:27:09 AM	0.016
16140	11:28:09 AM	0.016
16200	11:29:09 AM	0.016
16260	11:30:09 AM	0.016
16320	11:31:09 AM	0.016
16380	11:32:09 AM	0.016
16440	11:33:09 AM	0.017
16500	11:34:09 AM	0.016
16560	11:35:09 AM	0.018
16620	11:36:09 AM	0.017
16680	11:37:09 AM	0.017
16740	11:38:09 AM	0.017
16800	11:39:09 AM	0.018
16860	11:40:09 AM	0.018
16920	11:41:09 AM	0.018
16980	11:42:09 AM	0.017
17040	11:43:09 AM	0.017
17100	11:44:09 AM	0.022
17160	11:45:09 AM	0.019
17220	11:46:09 AM	0.021
17280	11:47:09 AM	0.018
17340	11:48:09 AM	0.017
17400	11:49:09 AM	0.017
17460	11:50:09 AM	0.017
17520	11:51:09 AM	0.018
17580	11:52:09 AM	0.017
17640	11:53:09 AM	0.017
17700	11:54:09 AM	0.017
17760	11:55:09 AM	0.019
17820	11:56:09 AM	0.017
17880	11:57:09 AM	0.017
17940	11:58:09 AM	0.018
18000	11:59:09 AM	0.017

Device Serial No	Log Time	Log Type	Sensor 1 Type	Sensor 1 Serial Number	Sensor 1 Status	Sensor 1 Gas Reading
592-602816	1/3/2024 1:07:08 PM	Readings	PID	SC23030324C7	Normal	0.3
592-602816	1/3/2024 1:06:08 PM	Readings	PID	SC23030324C7	Normal	0.3
592-602816	1/3/2024 1:05:08 PM	Readings	PID	SC23030324C7	Normal	0.3
592-602816	1/3/2024 1:04:08 PM	Readings	PID	SC23030324C7	Normal	0.3
592-602816	1/3/2024 1:03:08 PM	Readings	PID	SC23030324C7	Normal	0.4
592-602816	1/3/2024 1:02:08 PM	Readings	PID	SC23030324C7	Normal	0.3
592-602816	1/3/2024 1:01:08 PM	Readings	PID	SC23030324C7	Normal	0.3
592-602816	1/3/2024 1:00:08 PM	Readings	PID	SC23030324C7	Normal	0.3
592-602816	1/3/2024 12:59:08 PM	Readings	PID	SC23030324C7	Normal	0.3
592-602816	1/3/2024 12:58:08 PM	Readings	PID	SC23030324C7	Normal	0.3
592-602816	1/3/2024 12:57:08 PM	Readings	PID	SC23030324C7	Normal	0.3
592-602816	1/3/2024 12:56:08 PM	Readings	PID	SC23030324C7	Normal	0.3
592-602816	1/3/2024 12:55:08 PM	Readings	PID	SC23030324C7	Normal	0.3
592-602816	1/3/2024 12:54:08 PM	Readings	PID	SC23030324C7	Normal	0.3
592-602816	1/3/2024 12:53:08 PM	Readings	PID	SC23030324C7	Normal	0.3
592-602816	1/3/2024 12:52:08 PM	Readings	PID	SC23030324C7	Normal	0.3
592-602816	1/3/2024 12:51:08 PM	Readings	PID	SC23030324C7	Normal	0.3
592-602816	1/3/2024 12:50:08 PM	Readings	PID	SC23030324C7	Normal	0.3
592-602816	1/3/2024 12:49:08 PM	Readings	PID	SC23030324C7	Normal	0.3
592-602816	1/3/2024 12:48:08 PM	Readings	PID	SC23030324C7	Normal	0.3
592-602816	1/3/2024 12:47:08 PM	Readings	PID	SC23030324C7	Normal	0.3
592-602816	1/3/2024 12:46:08 PM	Readings	PID	SC23030324C7	Normal	0.3
592-602816	1/3/2024 12:45:08 PM	Readings	PID	SC23030324C7	Normal	0.3
592-602816	1/3/2024 12:44:08 PM	Readings	PID	SC23030324C7	Normal	0.3
592-602816	1/3/2024 12:43:08 PM	Readings	PID	SC23030324C7	Normal	0.3
592-602816	1/3/2024 12:42:08 PM	Readings	PID	SC23030324C7	Normal	0.3
592-602816	1/3/2024 12:41:08 PM	Readings	PID	SC23030324C7	Normal	0.3
592-602816	1/3/2024 12:40:08 PM	Readings	PID	SC23030324C7	Normal	0.3
592-602816	1/3/2024 12:39:08 PM	Readings	PID	SC23030324C7	Normal	0.3
592-602816	1/3/2024 12:38:08 PM	Readings	PID	SC23030324C7	Normal	0.3
592-602816	1/3/2024 12:37:08 PM	Readings	PID	SC23030324C7	Normal	0.3
592-602816	1/3/2024 12:36:08 PM	Readings	PID	SC23030324C7	Normal	0.3
592-602816	1/3/2024 12:35:08 PM	Readings	PID	SC23030324C7	Normal	0.3
592-602816	1/3/2024 12:34:08 PM	Readings	PID	SC23030324C7	Normal	0.3
592-602816	1/3/2024 12:33:08 PM	Readings	PID	SC23030324C7	Normal	0.3
592-602816	1/3/2024 12:32:08 PM	Readings	PID	SC23030324C7	Normal	0.3

592-602816	1/3/2024 8:37:08 AM	Readings	PID	SC23030324C7	Normal	0.0
592-602816	1/3/2024 8:36:08 AM	Readings	PID	SC23030324C7	Normal	0.0
592-602816	1/3/2024 8:35:08 AM	Readings	PID	SC23030324C7	Normal	0.0
592-602816	1/3/2024 8:34:08 AM	Readings	PID	SC23030324C7	Normal	0.0
592-602816	1/3/2024 8:33:08 AM	Readings	PID	SC23030324C7	Normal	0.0
592-602816	1/3/2024 8:32:08 AM	Readings	PID	SC23030324C7	Normal	0.0
592-602816	1/3/2024 8:31:08 AM	Readings	PID	SC23030324C7	Normal	0.0
592-602816	1/3/2024 8:30:08 AM	Readings	PID	SC23030324C7	Normal	0.0
592-602816	1/3/2024 8:29:08 AM	Readings	PID	SC23030324C7	Normal	0.0
592-602816	1/3/2024 8:28:08 AM	Readings	PID	SC23030324C7	Normal	0.0
592-602816	1/3/2024 8:27:08 AM	Readings	PID	SC23030324C7	Normal	0.0
592-602816	1/3/2024 8:26:08 AM	Readings	PID	SC23030324C7	Normal	0.0
592-602816	1/3/2024 8:25:08 AM	CONFIG	PID	SC23030324C7		

Instrument Name	DustTrak DRX
Model Number	8533
Serial Number	8533181208
Firmware Version	3.1
Calibration Date	6/1/2023
Test Name	MANUAL_001
Test Start Time	7:01:56 AM
Test Start Date	1/3/2024
Test Length [D:H:M]	0:04:47
Test Interval [M:S]	1:00
PM10 Average [mg/m3]	0.017
PM10 Minimum [mg/m3]	0.011
PM10 Maximum [mg/m3]	0.042
PM10 TWA [mg/m3]	0.01
TOTAL Average [mg/m3]	0.017
TOTAL Minimum [mg/m3]	0.011
TOTAL Maximum [mg/m3]	0.042
TOTAL TWA [mg/m3]	0.01
Photometric User Cal	1
Size Correction User Cal	1
Flow User Cal	0
Errors	
Number of Samples	287

Elapsed Time [s]	PM10 [mg/m3]	Alarms	Errors
7:01	0.015		
7:02	0.014		
7:03	0.013		
7:04	0.02		
7:05	0.015		
7:06	0.014		
7:07	0.014		
7:08	0.014		
7:09	0.015		
7:10	0.015		
7:11	0.014		
7:12	0.014		
7:13	0.014		
7:14	0.014		
7:15	0.013		
7:16	0.013		
7:17	0.014		
7:18	0.015		
7:19	0.014		
7:20	0.014		
7:21	0.014		
7:22	0.015		

7:23	0.015
7:24	0.015
7:25	0.015
7:26	0.015
7:27	0.015
7:28	0.015
7:29	0.014
7:30	0.014
7:31	0.015
7:32	0.016
7:33	0.014
7:34	0.015
7:35	0.017
7:36	0.017
7:37	0.017
7:38	0.017
7:39	0.018
7:40	0.019
7:41	0.02
7:42	0.019
7:43	0.018
7:44	0.019
7:45	0.02
7:46	0.021
7:47	0.021
7:48	0.021
7:49	0.021
7:50	0.019
7:51	0.02
7:52	0.02
7:53	0.019
7:54	0.019
7:55	0.017
7:56	0.017
7:57	0.018
7:58	0.018
7:59	0.02
8:00	0.021
8:01	0.017
8:02	0.017
8:03	0.017
8:04	0.017
8:05	0.017
8:06	0.017
8:07	0.017
8:08	0.016
8:09	0.017

8:10	0.017
8:11	0.017
8:12	0.017
8:13	0.017
8:14	0.017
8:15	0.016
8:16	0.016
8:17	0.017
8:18	0.016
8:19	0.016
8:20	0.016
8:21	0.016
8:22	0.017
8:23	0.017
8:24	0.016
8:25	0.016
8:26	0.016
8:27	0.017
8:28	0.016
8:29	0.016
8:30	0.018
8:31	0.018
8:32	0.018
8:33	0.019
8:34	0.018
8:35	0.018
8:36	0.018
8:37	0.017
8:38	0.017
8:39	0.018
8:40	0.018
8:41	0.017
8:42	0.018
8:43	0.018
8:44	0.018
8:45	0.018
8:46	0.018
8:47	0.018
8:48	0.019
8:49	0.018
8:50	0.018
8:51	0.023
8:52	0.022
8:53	0.018
8:54	0.017
8:55	0.018
8:56	0.018

8:57	0.018
8:58	0.018
8:59	0.017
9:00	0.016
9:01	0.017
9:02	0.017
9:03	0.017
9:04	0.018
9:05	0.017
9:06	0.017
9:07	0.017
9:08	0.018
9:09	0.017
9:10	0.018
9:11	0.018
9:12	0.018
9:13	0.018
9:14	0.018
9:15	0.017
9:16	0.017
9:17	0.016
9:18	0.017
9:19	0.017
9:20	0.017
9:21	0.017
9:22	0.017
9:23	0.018
9:24	0.018
9:25	0.018
9:26	0.019
9:27	0.018
9:28	0.019
9:29	0.019
9:30	0.018
9:31	0.018
9:32	0.018
9:33	0.018
9:34	0.018
9:35	0.018
9:36	0.018
9:37	0.018
9:38	0.018
9:39	0.018
9:40	0.018
9:41	0.019
9:42	0.019
9:43	0.019

9:44	0.02
9:45	0.02
9:46	0.021
9:47	0.02
9:48	0.02
9:49	0.021
9:50	0.02
9:51	0.02
9:52	0.019
9:53	0.02
9:54	0.018
9:55	0.017
9:56	0.018
9:57	0.02
9:58	0.02
9:59	0.021
10:00	0.022
10:01	0.021
10:02	0.02
10:03	0.018
10:04	0.019
10:05	0.021
10:06	0.021
10:07	0.019
10:08	0.018
10:09	0.019
10:10	0.019
10:11	0.019
10:12	0.019
10:13	0.02
10:14	0.019
10:15	0.021
10:16	0.019
10:17	0.018
10:18	0.02
10:19	0.019
10:20	0.02
10:21	0.018
10:22	0.018
10:23	0.018
10:24	0.019
10:25	0.018
10:26	0.018
10:27	0.017
10:28	0.017
10:29	0.018
10:30	0.02

10:31	0.021
10:32	0.022
10:33	0.019
10:34	0.017
10:35	0.016
10:36	0.016
10:37	0.017
10:38	0.016
10:39	0.015
10:40	0.016
10:41	0.016
10:42	0.015
10:43	0.015
10:44	0.014
10:45	0.014
10:46	0.013
10:47	0.014
10:48	0.013
10:49	0.013
10:50	0.015
10:51	0.015
10:52	0.015
10:53	0.013
10:54	0.013
10:55	0.013
10:56	0.014
10:57	0.014
10:58	0.013
10:59	0.014
11:00	0.013
11:01	0.014
11:02	0.014
11:03	0.014
11:04	0.014
11:05	0.014
11:06	0.014
11:07	0.013
11:08	0.013
11:09	0.023
11:10	0.012
11:11	0.011
11:12	0.012
11:13	0.012
11:14	0.012
11:15	0.011
11:16	0.012
11:17	0.012

11:18	0.012
11:19	0.02
11:20	0.02
11:21	0.014
11:22	0.014
11:23	0.014
11:24	0.013
11:25	0.021
11:26	0.014
11:27	0.012
11:28	0.012
11:29	0.015
11:30	0.015
11:31	0.013
11:32	0.013
11:33	0.014
11:34	0.012
11:35	0.013
11:36	0.013
11:37	0.013
11:38	0.015
11:39	0.015
11:40	0.012
11:41	0.012
11:42	0.037
11:43	0.042
11:44	0.037
11:45	0.017
11:46	0.015
11:47	0.017

Device Serial No	Log Time	Log Type	Sensor 1 Type	Sensor 1 Serial Number	Sensor 1 Status	Sensor 1 Gas Reading
592-929156	1/3/2024 1:20:28 PM	Readings	PID	SC23030065D3	Normal	0.3
592-929156	1/3/2024 1:19:28 PM	Readings	PID	SC23030065D3	Normal	0.3
592-929156	1/3/2024 1:18:28 PM	Readings	PID	SC23030065D3	Normal	0.3
592-929156	1/3/2024 1:17:28 PM	Readings	PID	SC23030065D3	Normal	0.3
592-929156	1/3/2024 1:16:28 PM	Readings	PID	SC23030065D3	Normal	0.3
592-929156	1/3/2024 1:15:28 PM	Readings	PID	SC23030065D3	Normal	0.3
592-929156	1/3/2024 1:14:28 PM	Readings	PID	SC23030065D3	Normal	0.3
592-929156	1/3/2024 1:13:28 PM	Readings	PID	SC23030065D3	Normal	0.3
592-929156	1/3/2024 1:12:28 PM	Readings	PID	SC23030065D3	Normal	0.3
592-929156	1/3/2024 1:11:28 PM	Readings	PID	SC23030065D3	Normal	0.3
592-929156	1/3/2024 1:10:28 PM	Readings	PID	SC23030065D3	Normal	0.3
592-929156	1/3/2024 1:09:28 PM	Readings	PID	SC23030065D3	Normal	0.3
592-929156	1/3/2024 1:08:28 PM	Readings	PID	SC23030065D3	Normal	0.3
592-929156	1/3/2024 1:07:28 PM	Readings	PID	SC23030065D3	Normal	0.3
592-929156	1/3/2024 1:06:28 PM	Readings	PID	SC23030065D3	Normal	0.3
592-929156	1/3/2024 1:05:28 PM	Readings	PID	SC23030065D3	Normal	0.3
592-929156	1/3/2024 1:04:28 PM	Readings	PID	SC23030065D3	Normal	0.3
592-929156	1/3/2024 1:03:28 PM	Readings	PID	SC23030065D3	Normal	0.3
592-929156	1/3/2024 1:02:28 PM	Readings	PID	SC23030065D3	Normal	0.3
592-929156	1/3/2024 1:01:28 PM	Readings	PID	SC23030065D3	Normal	0.3
592-929156	1/3/2024 1:00:28 PM	Readings	PID	SC23030065D3	Normal	0.3
592-929156	1/3/2024 12:59:28 PM	Readings	PID	SC23030065D3	Normal	0.3
592-929156	1/3/2024 12:58:28 PM	Readings	PID	SC23030065D3	Normal	0.3
592-929156	1/3/2024 12:57:28 PM	Readings	PID	SC23030065D3	Normal	0.3
592-929156	1/3/2024 12:56:28 PM	Readings	PID	SC23030065D3	Normal	0.3
592-929156	1/3/2024 12:55:28 PM	Readings	PID	SC23030065D3	Normal	0.3
592-929156	1/3/2024 12:54:28 PM	Readings	PID	SC23030065D3	Normal	0.3
592-929156	1/3/2024 12:53:28 PM	Readings	PID	SC23030065D3	Normal	0.3
592-929156	1/3/2024 12:52:28 PM	Readings	PID	SC23030065D3	Normal	0.3
592-929156	1/3/2024 12:51:28 PM	Readings	PID	SC23030065D3	Normal	0.3
592-929156	1/3/2024 12:50:28 PM	Readings	PID	SC23030065D3	Normal	0.3
592-929156	1/3/2024 12:49:28 PM	Readings	PID	SC23030065D3	Normal	0.3
592-929156	1/3/2024 12:48:28 PM	Readings	PID	SC23030065D3	Normal	0.3
592-929156	1/3/2024 12:47:28 PM	Readings	PID	SC23030065D3	Normal	0.3
592-929156	1/3/2024 12:46:28 PM	Readings	PID	SC23030065D3	Normal	0.3
592-929156	1/3/2024 12:45:28 PM	Readings	PID	SC23030065D3	Normal	0.3

592-929156	1/3/2024 8:50:28 AM	Readings	PID	SC23030065D3	Normal	0.0
592-929156	1/3/2024 8:49:28 AM	Readings	PID	SC23030065D3	Normal	0.0
592-929156	1/3/2024 8:48:28 AM	Readings	PID	SC23030065D3	Normal	0.0
592-929156	1/3/2024 8:47:28 AM	Readings	PID	SC23030065D3	Normal	0.0
592-929156	1/3/2024 8:46:28 AM	Readings	PID	SC23030065D3	Normal	0.0
592-929156	1/3/2024 8:45:28 AM	Readings	PID	SC23030065D3	Normal	0.0
592-929156	1/3/2024 8:44:28 AM	Readings	PID	SC23030065D3	Normal	0.0
592-929156	1/3/2024 8:43:28 AM	Readings	PID	SC23030065D3	Normal	0.0
592-929156	1/3/2024 8:42:28 AM	Readings	PID	SC23030065D3	Normal	0.0
592-929156	1/3/2024 8:41:28 AM	Readings	PID	SC23030065D3	Normal	0.0
592-929156	1/3/2024 8:40:28 AM	Readings	PID	SC23030065D3	Normal	0.0
592-929156	1/3/2024 8:39:28 AM	Readings	PID	SC23030065D3	Normal	0.0
592-929156	1/3/2024 8:38:28 AM	Readings	PID	SC23030065D3	Normal	0.0
592-929156	1/3/2024 8:37:28 AM	CONFIG	PID	SC23030065D3		