



DAILY STATUS REPORT

Prepared By:

Thomas Jensen

WEATHER	Snow	Rain		Overcast	X	Partly Cloudy	Bright Sun	Wind
TEMP.	< 32	32-50	x	50-70		70-85	>85	W-5MPH

IEC Project No:	13928	NYSDEC BCP Site No:	C224367	Date: 01/09/24
Project:	251 Douglass Street, Brooklyn, NY			

<p>Consultant: Impact Environmental Engineering and Geology, PLLC (IEEG)</p> <p>Time On: 06:30 Time Out: 13:00</p>	<p>Personnel On Site: IEEG (Environmental) –Thomas Jensen Broadway Construction Group - Tom Caporale</p> <p>Equipment On Site: Minirae 3000 PID, DustTrak II</p>
-----------------------------------------------------------------------------------------------------------------------------------	----------------------------------------------------------------------------------------------------------------------------------------------------------------------------------------

Scope of Work: Hand demolition of old foundation wall.

Site Activities:

- Deploy three (3) CAMP units at the start of the work day;
- Excavation of the arsenic hotspot area in EP-32 from 4'-6'. Once the excavation was complete, a confirmation end point sample was collected, this sample was called EP-32-6.5'-010924;
- Over excavation of the soil beneath Tank 2, confirmation samples were collected from the bottom and sidewalls of the area once excavation was completed; and
- The following eight (8) endpoint samples were recollected for NYSDEC List PFAS method 1633: EP-1, EP-2, EP-3, EP-4, EP-5, EP-6, EP-7, and EP-8. It should be noted that the lab mistakenly threw out these samples which were collected on 11/29/23 in which the PFAS analysis was put on 'Hold'. The NYSDEC PM was notified, and it was requested that these sample locations be recollected for the PFAS analysis.

Community Air Monitoring Program (CAMP) - CAMP action level for dust (0.1 mg/m³) and VOCs (5 ppm)

- PID remained at nominal levels throughout the day.
- No sustained dust exceedances were observed over a 1-min period during monitoring;
- Startup Upwind Conditions – PID = 0.0 ppm, Dust = 0.022 mg/m³ @ 06:48.
- High Conditions (Upwind) – PID = 0.4 ppm @ 09:20, Dust = 0.045 mg/m³ @ 07:59
- High Conditions (Downwind 1) – PID = 0.6 ppm @ 09:27, Dust = 0.042 mg/m³ @ 06:46
- High Conditions (Downwind 2) – PID = 0.0 ppm, Dust = 0.045 mg/m³ @ 07:55

Notable Site Conditions:

Heavy rain predicted for later afternoon/evening. THE NYSDEC issued a memo regarding Potential Flooding and Stormwater Protection for the Site. It should be noted that silt socks were verified as functioning and in place by the field scientists, all remaining stockpiles were secured at the end of the workday and the spill area was securely covered with poly sheeting as well.

Planned for the Next Day/Week:

- Hand demolition of the old foundation wall along the western portion of the Site.



PHOTO LOG

251 DOUGLASS STREET, BROOKLYN, NY



Photo 1 –
Representative
view of
excavation of the
arsenic hot spot,
excavated
material placed
on poly.



Photo 2 -
Representative
view of over
excavation of
Tank-2.



Photo 3 -
Representative
photo of
excavated
material being
put on poly.



Photo 4 -
Representative
photo of
stockpiled
material covered
with poly at the
end of the day.



SITE PLANS

251 DOUGLASS STREET, BROOKLYN, NY



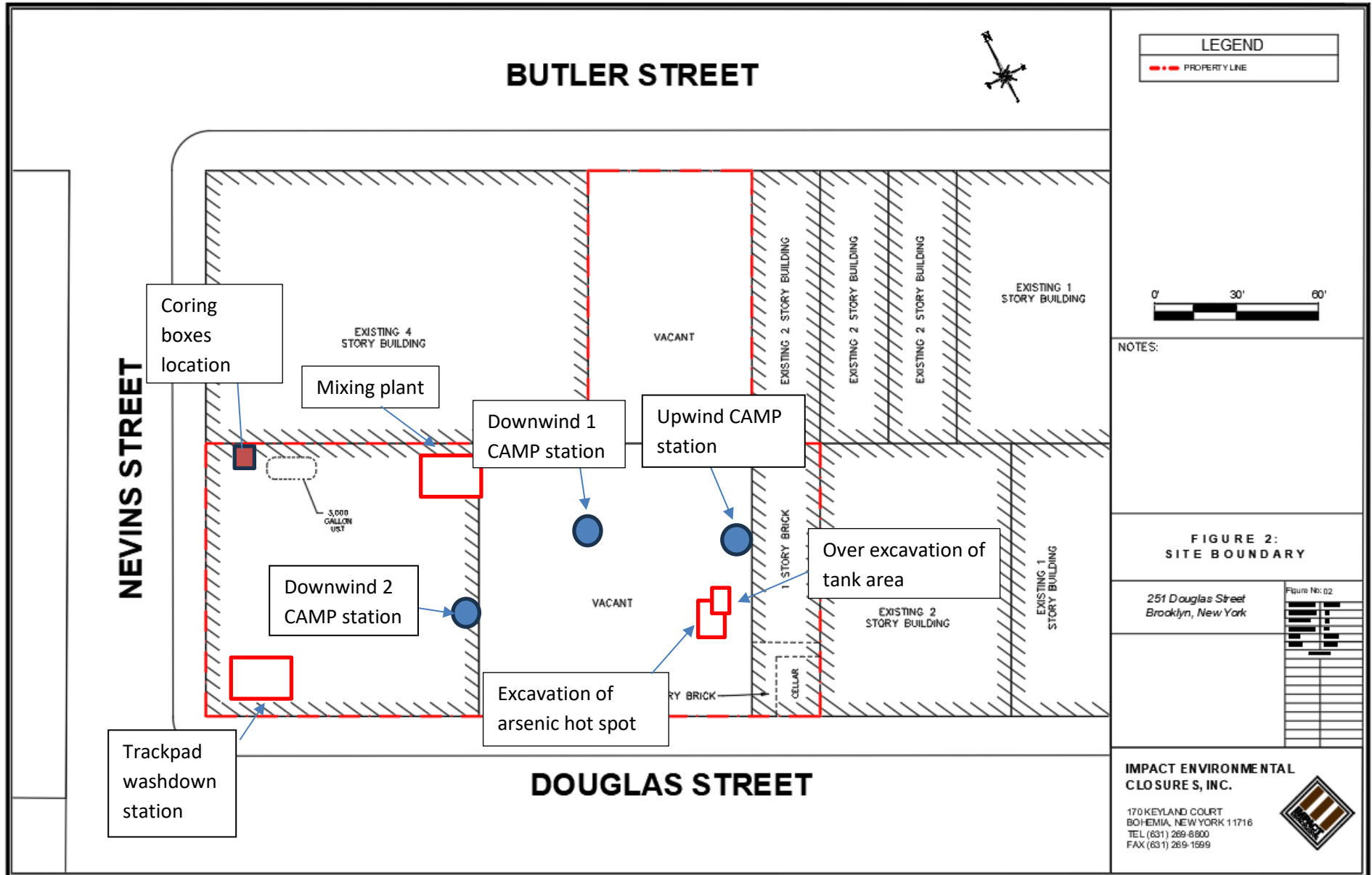

NEVINS STREET

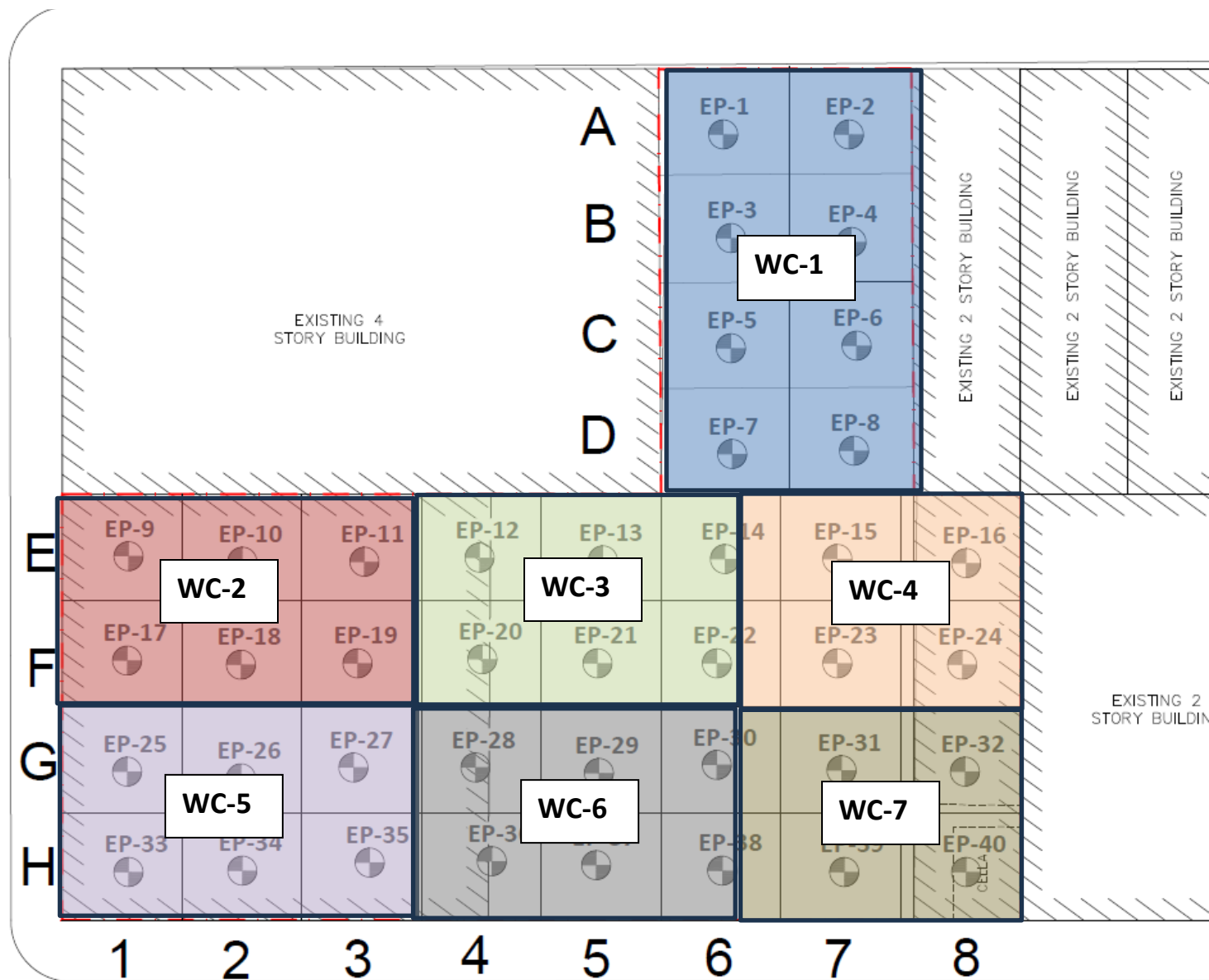



IMPACT ENVIRONMENTAL

170 Keyland Court | Bohemia | NY | 11716 | 631.269.8800

welcome to solid ground...

www.impactenvironmental.com

UPWIND CAMP READINGS

251 DOUGLASS STREET, BROOKLYN, NY

Instrument Name	DustTrak DRX
Model Number	8533
Serial Number	8533181207
Firmware Version	3.1
Calibration Date	6/1/2023
Test Name	MANUAL_004
Test Start Time	6:48:48 AM
Test Start Date	1/9/2024
Test Length [D:H:M]	0:03:44
Test Interval [M:S]	1:00
PM1 Average [mg/m3]	0.021
PM1 Minimum [mg/m3]	0.011
PM1 Maximum [mg/m3]	0.045
PM1 TWA [mg/m3]	0.01
Photometric User Cal	1
Size Correction User Cal	1
Flow User Cal	0
Errors	
Number of Samples	224

Elapsed Time [s]	PM1 [mg/m3]	Alarms	Errors
6:48	0.022		
6:49	0.026		
6:50	0.023		
6:51	0.023		
6:52	0.023		
6:53	0.023		
6:54	0.023		
6:55	0.023		
6:56	0.023		
6:57	0.027		
6:58	0.026		
6:59	0.024		
7:00	0.024		
7:01	0.023		
7:02	0.023		
7:03	0.023		
7:04	0.024		
7:05	0.023		
7:06	0.024		
7:07	0.024		
7:08	0.024		
7:09	0.024		
7:10	0.024		
7:11	0.024		
7:12	0.023		
7:13	0.024		

7:14	0.024
7:15	0.024
7:16	0.024
7:17	0.024
7:18	0.024
7:19	0.024
7:20	0.024
7:21	0.024
7:22	0.024
7:23	0.024
7:24	0.024
7:25	0.025
7:26	0.025
7:27	0.025
7:28	0.024
7:29	0.024
7:30	0.024
7:31	0.025
7:32	0.025
7:33	0.025
7:34	0.025
7:35	0.025
7:36	0.025
7:37	0.026
7:38	0.026
7:39	0.025
7:40	0.024
7:41	0.023
7:42	0.023
7:43	0.023
7:44	0.023
7:45	0.023
7:46	0.023
7:47	0.023
7:48	0.023
7:49	0.023
7:50	0.023
7:51	0.024
7:52	0.024
7:53	0.027
7:54	0.03
7:55	0.034
7:56	0.036
7:57	0.039
7:58	0.044
7:59	0.045
8:00	0.041

8:01	0.041
8:02	0.042
8:03	0.039
8:04	0.035
8:05	0.035
8:06	0.035
8:07	0.034
8:08	0.033
8:09	0.032
8:10	0.031
8:11	0.031
8:12	0.029
8:13	0.029
8:14	0.027
8:15	0.028
8:16	0.028
8:17	0.027
8:18	0.027
8:19	0.026
8:20	0.024
8:21	0.024
8:22	0.023
8:23	0.023
8:24	0.022
8:25	0.021
8:26	0.021
8:27	0.021
8:28	0.021
8:29	0.022
8:30	0.021
8:31	0.021
8:32	0.021
8:33	0.021
8:34	0.021
8:35	0.021
8:36	0.021
8:37	0.021
8:38	0.021
8:39	0.02
8:40	0.02
8:41	0.02
8:42	0.02
8:43	0.02
8:44	0.02
8:45	0.02
8:46	0.02
8:47	0.02

8:48	0.02
8:49	0.02
8:50	0.02
8:51	0.021
8:52	0.022
8:53	0.021
8:54	0.02
8:55	0.02
8:56	0.02
8:57	0.02
8:58	0.021
8:59	0.02
9:00	0.021
9:01	0.021
9:02	0.02
9:03	0.02
9:04	0.02
9:05	0.02
9:06	0.021
9:07	0.021
9:08	0.02
9:09	0.019
9:10	0.019
9:11	0.02
9:12	0.02
9:13	0.02
9:14	0.02
9:15	0.02
9:16	0.02
9:17	0.02
9:18	0.019
9:19	0.019
9:20	0.019
9:21	0.019
9:22	0.019
9:23	0.019
9:24	0.02
9:25	0.02
9:26	0.019
9:27	0.017
9:28	0.017
9:29	0.018
9:30	0.016
9:31	0.016
9:32	0.017
9:33	0.016
9:34	0.017

9:35	0.015
9:36	0.016
9:37	0.016
9:38	0.016
9:39	0.016
9:40	0.016
9:41	0.016
9:42	0.016
9:43	0.016
9:44	0.016
9:45	0.016
9:46	0.016
9:47	0.016
9:48	0.016
9:49	0.016
9:50	0.015
9:51	0.014
9:52	0.015
9:53	0.015
9:54	0.016
9:55	0.016
9:56	0.016
9:57	0.016
9:58	0.016
9:59	0.016
10:00	0.015
10:01	0.016
10:02	0.015
10:03	0.014
10:04	0.015
10:05	0.015
10:06	0.015
10:07	0.015
10:08	0.015
10:09	0.014
10:10	0.014
10:11	0.014
10:12	0.014
10:13	0.014
10:14	0.014
10:15	0.014
10:16	0.014
10:17	0.013
10:18	0.013
10:19	0.013
10:20	0.012
10:21	0.012

10:22	0.012
10:23	0.012
10:24	0.011
10:25	0.011
10:26	0.011
10:27	0.011
10:28	0.011
10:29	0.011
10:30	0.011
10:31	0.011

Device Serial No	Log Time	Log Type	Sensor 1 Type	Sensor 1 Serial Number	Sensor 1 Status	Sensor 1 Gas Reading
592-929156	1/9/2024 11:55	Readings	PID	SC23030065D3	Normal	0.4
592-929156	1/9/2024 11:54	Readings	PID	SC23030065D3	Normal	0.4
592-929156	1/9/2024 11:53	Readings	PID	SC23030065D3	Normal	0.4
592-929156	1/9/2024 11:52	Readings	PID	SC23030065D3	Normal	0.4
592-929156	1/9/2024 11:51	Readings	PID	SC23030065D3	Normal	0.4
592-929156	1/9/2024 11:50	Readings	PID	SC23030065D3	Normal	0.4
592-929156	1/9/2024 11:49	Readings	PID	SC23030065D3	Normal	0.4
592-929156	1/9/2024 11:48	Readings	PID	SC23030065D3	Normal	0.4
592-929156	1/9/2024 11:47	Readings	PID	SC23030065D3	Normal	0.4
592-929156	1/9/2024 11:46	Readings	PID	SC23030065D3	Normal	0.4
592-929156	1/9/2024 11:45	Readings	PID	SC23030065D3	Normal	0.4
592-929156	1/9/2024 11:44	Readings	PID	SC23030065D3	Normal	0.4
592-929156	1/9/2024 11:43	Readings	PID	SC23030065D3	Normal	0.4
592-929156	1/9/2024 11:42	Readings	PID	SC23030065D3	Normal	0.4
592-929156	1/9/2024 11:41	Readings	PID	SC23030065D3	Normal	0.4
592-929156	1/9/2024 11:40	Readings	PID	SC23030065D3	Normal	0.4
592-929156	1/9/2024 11:39	Readings	PID	SC23030065D3	Normal	0.4
592-929156	1/9/2024 11:38	Readings	PID	SC23030065D3	Normal	0.4
592-929156	1/9/2024 11:37	Readings	PID	SC23030065D3	Normal	0.4
592-929156	1/9/2024 11:36	Readings	PID	SC23030065D3	Normal	0.4
592-929156	1/9/2024 11:35	Readings	PID	SC23030065D3	Normal	0.4
592-929156	1/9/2024 11:34	Readings	PID	SC23030065D3	Normal	0.4
592-929156	1/9/2024 11:33	Readings	PID	SC23030065D3	Normal	0.4
592-929156	1/9/2024 11:32	Readings	PID	SC23030065D3	Normal	0.4
592-929156	1/9/2024 11:31	Readings	PID	SC23030065D3	Normal	0.4
592-929156	1/9/2024 11:30	Readings	PID	SC23030065D3	Normal	0.4
592-929156	1/9/2024 11:29	Readings	PID	SC23030065D3	Normal	0.4
592-929156	1/9/2024 11:28	Readings	PID	SC23030065D3	Normal	0.4
592-929156	1/9/2024 11:27	Readings	PID	SC23030065D3	Normal	0.4
592-929156	1/9/2024 11:26	Readings	PID	SC23030065D3	Normal	0.4
592-929156	1/9/2024 11:25	Readings	PID	SC23030065D3	Normal	0.4
592-929156	1/9/2024 11:24	Readings	PID	SC23030065D3	Normal	0.4
592-929156	1/9/2024 11:23	Readings	PID	SC23030065D3	Normal	0.4
592-929156	1/9/2024 11:22	Readings	PID	SC23030065D3	Normal	0.4

592-929156	1/9/2024 8:26 Readings	PID	SC23030065D3	Normal	0.1
592-929156	1/9/2024 8:25 Readings	PID	SC23030065D3	Normal	0.1
592-929156	1/9/2024 8:24 Readings	PID	SC23030065D3	Normal	0.1
592-929156	1/9/2024 8:23 Readings	PID	SC23030065D3	Normal	0.1
592-929156	1/9/2024 8:22 Readings	PID	SC23030065D3	Normal	0
592-929156	1/9/2024 8:21 Readings	PID	SC23030065D3	Normal	0
592-929156	1/9/2024 8:20 Readings	PID	SC23030065D3	Normal	0
592-929156	1/9/2024 8:19 Readings	PID	SC23030065D3	Normal	0
592-929156	1/9/2024 8:18 Readings	PID	SC23030065D3	Normal	0
592-929156	1/9/2024 8:17 Readings	PID	SC23030065D3	Normal	0
592-929156	1/9/2024 8:16 Readings	PID	SC23030065D3	Normal	0
592-929156	1/9/2024 8:15 Readings	PID	SC23030065D3	Normal	0
592-929156	1/9/2024 8:14 Readings	PID	SC23030065D3	Normal	0
592-929156	1/9/2024 8:13 Readings	PID	SC23030065D3	Normal	0
592-929156	1/9/2024 8:12 CONFIG	PID	SC23030065D3		

DOWNWIND CAMP READINGS

251 DOUGLASS STREET, BROOKLYN, NY



Instrument Name	DustTrak DRX
Model Number	8533
Serial Number	8533181208
Firmware Version	3.1
Calibration Date	6/1/2023
Test Name	MANUAL_003
Test Start Time	6:46:49 AM
Test Start Date	1/9/2024
Test Length [D:H:M]	0:03:51
Test Interval [M:S]	1:00
PM1 Average [mg/m3]	0.017
PM1 Minimum [mg/m3]	0.005
PM1 Maximum [mg/m3]	0.042
PM1 TWA [mg/m3]	0.008
Photometric User Cal	1
Size Correction User Cal	1
Flow User Cal	0
Errors	
Number of Samples	231

Elapsed Time [s]	PM1 [mg/m3]	Alarms	Errors
6:46	0.042		
6:47	0.019		
6:48	0.019		
6:49	0.019		
6:50	0.019		
6:51	0.019		
6:52	0.019		
6:53	0.02		
6:54	0.019		
6:55	0.02		
6:56	0.02		
6:57	0.023		
6:58	0.022		
6:59	0.021		
7:00	0.021		
7:01	0.02		
7:02	0.019		
7:03	0.02		
7:04	0.02		
7:05	0.02		
7:06	0.02		
7:07	0.02		
7:08	0.02		
7:09	0.021		
7:10	0.02		
7:11	0.02		

7:12	0.02
7:13	0.02
7:14	0.02
7:15	0.02
7:16	0.02
7:17	0.02
7:18	0.02
7:19	0.02
7:20	0.021
7:21	0.02
7:22	0.021
7:23	0.021
7:24	0.021
7:25	0.021
7:26	0.021
7:27	0.021
7:28	0.021
7:29	0.021
7:30	0.021
7:31	0.021
7:32	0.021
7:33	0.021
7:34	0.021
7:35	0.021
7:36	0.021
7:37	0.021
7:38	0.023
7:39	0.024
7:40	0.021
7:41	0.019
7:42	0.019
7:43	0.02
7:44	0.02
7:45	0.02
7:46	0.019
7:47	0.019
7:48	0.019
7:49	0.019
7:50	0.019
7:51	0.02
7:52	0.022
7:53	0.024
7:54	0.028
7:55	0.032
7:56	0.033
7:57	0.038
7:58	0.041

7:59	0.041
8:00	0.035
8:01	0.038
8:02	0.036
8:03	0.033
8:04	0.03
8:05	0.031
8:06	0.031
8:07	0.029
8:08	0.028
8:09	0.028
8:10	0.027
8:11	0.026
8:12	0.025
8:13	0.024
8:14	0.023
8:15	0.025
8:16	0.025
8:17	0.024
8:18	0.024
8:19	0.021
8:20	0.02
8:21	0.021
8:22	0.021
8:23	0.021
8:24	0.017
8:25	0.017
8:26	0.017
8:27	0.017
8:28	0.017
8:29	0.017
8:30	0.017
8:31	0.017
8:32	0.017
8:33	0.017
8:34	0.017
8:35	0.017
8:36	0.016
8:37	0.016
8:38	0.017
8:39	0.016
8:40	0.016
8:41	0.016
8:42	0.016
8:43	0.016
8:44	0.016
8:45	0.016

8:46	0.016
8:47	0.016
8:48	0.016
8:49	0.016
8:50	0.016
8:51	0.017
8:52	0.017
8:53	0.016
8:54	0.016
8:55	0.016
8:56	0.016
8:57	0.016
8:58	0.016
8:59	0.017
9:00	0.016
9:01	0.016
9:02	0.015
9:03	0.016
9:04	0.016
9:05	0.016
9:06	0.016
9:07	0.016
9:08	0.015
9:09	0.015
9:10	0.015
9:11	0.015
9:12	0.016
9:13	0.015
9:14	0.015
9:15	0.016
9:16	0.015
9:17	0.015
9:18	0.015
9:19	0.015
9:20	0.015
9:21	0.015
9:22	0.015
9:23	0.015
9:24	0.015
9:25	0.015
9:26	0.014
9:27	0.013
9:28	0.013
9:29	0.013
9:30	0.012
9:31	0.012
9:32	0.013

9:33	0.012
9:34	0.012
9:35	0.011
9:36	0.011
9:37	0.011
9:38	0.011
9:39	0.011
9:40	0.012
9:41	0.012
9:42	0.011
9:43	0.012
9:44	0.011
9:45	0.011
9:46	0.012
9:47	0.012
9:48	0.012
9:49	0.011
9:50	0.01
9:51	0.01
9:52	0.011
9:53	0.011
9:54	0.011
9:55	0.011
9:56	0.011
9:57	0.011
9:58	0.011
9:59	0.011
10:00	0.011
10:01	0.011
10:02	0.011
10:03	0.01
10:04	0.01
10:05	0.01
10:06	0.01
10:07	0.01
10:08	0.01
10:09	0.01
10:10	0.009
10:11	0.009
10:12	0.009
10:13	0.009
10:14	0.01
10:15	0.01
10:16	0.009
10:17	0.008
10:18	0.008
10:19	0.008

10:20	0.007
10:21	0.008
10:22	0.008
10:23	0.007
10:24	0.006
10:25	0.006
10:26	0.007
10:27	0.007
10:28	0.007
10:29	0.006
10:30	0.006
10:31	0.006
10:32	0.006
10:33	0.006
10:34	0.005
10:35	0.006
10:36	0.005

Device Serial No	Log Time	Log Type	Sensor 1 Type	Sensor 1 Serial Number	Sensor 1 Status	Sensor 1 Gas Reading
592-602816	1/9/2024 11:57	Readings	PID	SC23030324C7	Normal	0.6
592-602816	1/9/2024 11:56	Readings	PID	SC23030324C7	Normal	0.6
592-602816	1/9/2024 11:55	Readings	PID	SC23030324C7	Normal	0.6
592-602816	1/9/2024 11:54	Readings	PID	SC23030324C7	Normal	0.6
592-602816	1/9/2024 11:53	Readings	PID	SC23030324C7	Normal	0.6
592-602816	1/9/2024 11:52	Readings	PID	SC23030324C7	Normal	0.6
592-602816	1/9/2024 11:51	Readings	PID	SC23030324C7	Normal	0.6
592-602816	1/9/2024 11:50	Readings	PID	SC23030324C7	Normal	0.6
592-602816	1/9/2024 11:49	Readings	PID	SC23030324C7	Normal	0.6
592-602816	1/9/2024 11:48	Readings	PID	SC23030324C7	Normal	0.6
592-602816	1/9/2024 11:47	Readings	PID	SC23030324C7	Normal	0.6
592-602816	1/9/2024 11:46	Readings	PID	SC23030324C7	Normal	0.6
592-602816	1/9/2024 11:45	Readings	PID	SC23030324C7	Normal	0.6
592-602816	1/9/2024 11:44	Readings	PID	SC23030324C7	Normal	0.6
592-602816	1/9/2024 11:43	Readings	PID	SC23030324C7	Normal	0.6
592-602816	1/9/2024 11:42	Readings	PID	SC23030324C7	Normal	0.6
592-602816	1/9/2024 11:41	Readings	PID	SC23030324C7	Normal	0.6
592-602816	1/9/2024 11:40	Readings	PID	SC23030324C7	Normal	0.6
592-602816	1/9/2024 11:39	Readings	PID	SC23030324C7	Normal	0.6
592-602816	1/9/2024 11:38	Readings	PID	SC23030324C7	Normal	0.6
592-602816	1/9/2024 11:37	Readings	PID	SC23030324C7	Normal	0.6
592-602816	1/9/2024 11:36	Readings	PID	SC23030324C7	Normal	0.6
592-602816	1/9/2024 11:35	Readings	PID	SC23030324C7	Normal	0.6
592-602816	1/9/2024 11:34	Readings	PID	SC23030324C7	Normal	0.6
592-602816	1/9/2024 11:33	Readings	PID	SC23030324C7	Normal	0.6
592-602816	1/9/2024 11:32	Readings	PID	SC23030324C7	Normal	0.6
592-602816	1/9/2024 11:31	Readings	PID	SC23030324C7	Normal	0.6
592-602816	1/9/2024 11:30	Readings	PID	SC23030324C7	Normal	0.6
592-602816	1/9/2024 11:29	Readings	PID	SC23030324C7	Normal	0.6
592-602816	1/9/2024 11:28	Readings	PID	SC23030324C7	Normal	0.6
592-602816	1/9/2024 11:27	Readings	PID	SC23030324C7	Normal	0.6
592-602816	1/9/2024 11:26	Readings	PID	SC23030324C7	Normal	0.6
592-602816	1/9/2024 11:25	Readings	PID	SC23030324C7	Normal	0.6
592-602816	1/9/2024 11:24	Readings	PID	SC23030324C7	Normal	0.6

592-602816	1/9/2024 8:28 Readings	PID	SC23030324C7	Normal	0.2
592-602816	1/9/2024 8:27 Readings	PID	SC23030324C7	Normal	0.2
592-602816	1/9/2024 8:26 Readings	PID	SC23030324C7	Normal	0.1
592-602816	1/9/2024 8:25 Readings	PID	SC23030324C7	Normal	0.1
592-602816	1/9/2024 8:24 Readings	PID	SC23030324C7	Normal	0.1
592-602816	1/9/2024 8:23 Readings	PID	SC23030324C7	Normal	0.1
592-602816	1/9/2024 8:22 Readings	PID	SC23030324C7	Normal	0.1
592-602816	1/9/2024 8:21 Readings	PID	SC23030324C7	Normal	0.1
592-602816	1/9/2024 8:20 Readings	PID	SC23030324C7	Normal	0.1
592-602816	1/9/2024 8:19 Readings	PID	SC23030324C7	Normal	0
592-602816	1/9/2024 8:18 Readings	PID	SC23030324C7	Normal	0
592-602816	1/9/2024 8:17 Readings	PID	SC23030324C7	Normal	0
592-602816	1/9/2024 8:16 Readings	PID	SC23030324C7	Normal	0
592-602816	1/9/2024 8:15 Readings	PID	SC23030324C7	Normal	0
592-602816	1/9/2024 8:14 Readings	PID	SC23030324C7	Normal	0
592-602816	1/9/2024 8:13 Readings	PID	SC23030324C7	Normal	0
592-602816	1/9/2024 8:12 Readings	PID	SC23030324C7	Normal	0
592-602816	1/9/2024 8:11 Readings	PID	SC23030324C7	Normal	0
592-602816	1/9/2024 8:10 Readings	PID	SC23030324C7	Normal	0
592-602816	1/9/2024 8:09 Readings	PID	SC23030324C7	Normal	0
592-602816	1/9/2024 8:08 CONFIG	PID	SC23030324C7		

Instrument Name	DustTrak DRX
Model Number	8533
Serial Number	8533181205
Firmware Version	3.1
Calibration Date	5/31/2023
Test Name	MANUAL_003
Test Start Time	6:49:34 AM
Test Start Date	1/9/2024
Test Length [D:H:M]	0:03:49
Test Interval [M:S]	1:00
PM1 Average [mg/m3]	0.019
PM1 Minimum [mg/m3]	0.008
PM1 Maximum [mg/m3]	0.045
PM1 TWA [mg/m3]	0.009
Photometric User Cal	1
Size Correction User Cal	1
Flow User Cal	0
Errors	
Number of Samples	229

Elapsed Time [s]	PM1 [mg/m3]	Alarms	Errors
6:49	0.023		
6:50	0.022		
6:51	0.022		
6:52	0.021		
6:53	0.022		
6:54	0.029		
6:55	0.024		
6:56	0.023		
6:57	0.022		
6:58	0.022		
6:59	0.022		
7:00	0.022		
7:01	0.022		
7:02	0.022		
7:03	0.022		
7:04	0.022		
7:05	0.022		
7:06	0.023		
7:07	0.022		
7:08	0.022		
7:09	0.022		
7:10	0.022		
7:11	0.022		
7:12	0.023		
7:13	0.023		
7:14	0.022		

7:15	0.023
7:16	0.023
7:17	0.023
7:18	0.022
7:19	0.022
7:20	0.023
7:21	0.023
7:22	0.022
7:23	0.023
7:24	0.023
7:25	0.023
7:26	0.023
7:27	0.023
7:28	0.024
7:29	0.023
7:30	0.023
7:31	0.023
7:32	0.024
7:33	0.024
7:34	0.025
7:35	0.023
7:36	0.023
7:37	0.022
7:38	0.022
7:39	0.022
7:40	0.022
7:41	0.022
7:42	0.022
7:43	0.022
7:44	0.021
7:45	0.021
7:46	0.021
7:47	0.022
7:48	0.023
7:49	0.025
7:50	0.027
7:51	0.031
7:52	0.035
7:53	0.036
7:54	0.044
7:55	0.045
7:56	0.044
7:57	0.037
7:58	0.04
7:59	0.039
8:00	0.035
8:01	0.032

8:02	0.032
8:03	0.032
8:04	0.032
8:05	0.03
8:06	0.03
8:07	0.03
8:08	0.028
8:09	0.028
8:10	0.026
8:11	0.026
8:12	0.027
8:13	0.026
8:14	0.025
8:15	0.025
8:16	0.024
8:17	0.023
8:18	0.022
8:19	0.021
8:20	0.021
8:21	0.02
8:22	0.02
8:23	0.02
8:24	0.019
8:25	0.02
8:26	0.02
8:27	0.019
8:28	0.019
8:29	0.02
8:30	0.019
8:31	0.019
8:32	0.019
8:33	0.019
8:34	0.019
8:35	0.019
8:36	0.019
8:37	0.019
8:38	0.018
8:39	0.018
8:40	0.019
8:41	0.019
8:42	0.019
8:43	0.019
8:44	0.019
8:45	0.019
8:46	0.018
8:47	0.02
8:48	0.02

8:49	0.02
8:50	0.019
8:51	0.019
8:52	0.018
8:53	0.018
8:54	0.019
8:55	0.019
8:56	0.019
8:57	0.019
8:58	0.019
8:59	0.018
9:00	0.019
9:01	0.019
9:02	0.018
9:03	0.019
9:04	0.019
9:05	0.018
9:06	0.018
9:07	0.018
9:08	0.018
9:09	0.018
9:10	0.018
9:11	0.018
9:12	0.018
9:13	0.018
9:14	0.018
9:15	0.018
9:16	0.018
9:17	0.018
9:18	0.018
9:19	0.018
9:20	0.018
9:21	0.018
9:22	0.018
9:23	0.018
9:24	0.016
9:25	0.016
9:26	0.016
9:27	0.015
9:28	0.015
9:29	0.015
9:30	0.015
9:31	0.015
9:32	0.014
9:33	0.015
9:34	0.014
9:35	0.014

9:36	0.015
9:37	0.015
9:38	0.015
9:39	0.015
9:40	0.015
9:41	0.015
9:42	0.015
9:43	0.015
9:44	0.015
9:45	0.015
9:46	0.015
9:47	0.014
9:48	0.013
9:49	0.014
9:50	0.014
9:51	0.015
9:52	0.015
9:53	0.015
9:54	0.015
9:55	0.015
9:56	0.014
9:57	0.014
9:58	0.014
9:59	0.014
10:00	0.013
10:01	0.013
10:02	0.013
10:03	0.013
10:04	0.013
10:05	0.013
10:06	0.013
10:07	0.013
10:08	0.012
10:09	0.012
10:10	0.013
10:11	0.013
10:12	0.013
10:13	0.012
10:14	0.011
10:15	0.011
10:16	0.012
10:17	0.011
10:18	0.011
10:19	0.011
10:20	0.01
10:21	0.009
10:22	0.01

10:23	0.01
10:24	0.01
10:25	0.01
10:26	0.009
10:27	0.009
10:28	0.009
10:29	0.009
10:30	0.009
10:31	0.008
10:32	0.009
10:33	0.008
10:34	0.008
10:35	0.008
10:36	0.008
10:37	0.008

Device Serial No	Log Time	Log Type	Sensor 1 Type	Sensor 1 Serial Number	Sensor 1 Status	Sensor 1 Gas Reading
592-600871	1/9/2024 12:03	Readings	PID	SC23030408A8	Normal	0
592-600871	1/9/2024 12:02	Readings	PID	SC23030408A8	Normal	0
592-600871	1/9/2024 12:01	Readings	PID	SC23030408A8	Normal	0
592-600871	1/9/2024 12:00	Readings	PID	SC23030408A8	Normal	0
592-600871	1/9/2024 11:59	Readings	PID	SC23030408A8	Normal	0
592-600871	1/9/2024 11:58	Readings	PID	SC23030408A8	Normal	0
592-600871	1/9/2024 11:57	Readings	PID	SC23030408A8	Normal	0
592-600871	1/9/2024 11:56	Readings	PID	SC23030408A8	Normal	0
592-600871	1/9/2024 11:55	Readings	PID	SC23030408A8	Normal	0
592-600871	1/9/2024 11:54	Readings	PID	SC23030408A8	Normal	0
592-600871	1/9/2024 11:53	Readings	PID	SC23030408A8	Normal	0
592-600871	1/9/2024 11:52	Readings	PID	SC23030408A8	Normal	0
592-600871	1/9/2024 11:51	Readings	PID	SC23030408A8	Normal	0
592-600871	1/9/2024 11:50	Readings	PID	SC23030408A8	Normal	0
592-600871	1/9/2024 11:49	Readings	PID	SC23030408A8	Normal	0
592-600871	1/9/2024 11:48	Readings	PID	SC23030408A8	Normal	0
592-600871	1/9/2024 11:47	Readings	PID	SC23030408A8	Normal	0
592-600871	1/9/2024 11:46	Readings	PID	SC23030408A8	Normal	0
592-600871	1/9/2024 11:45	Readings	PID	SC23030408A8	Normal	0
592-600871	1/9/2024 11:44	Readings	PID	SC23030408A8	Normal	0
592-600871	1/9/2024 11:43	Readings	PID	SC23030408A8	Normal	0
592-600871	1/9/2024 11:42	Readings	PID	SC23030408A8	Normal	0
592-600871	1/9/2024 11:41	Readings	PID	SC23030408A8	Normal	0
592-600871	1/9/2024 11:40	Readings	PID	SC23030408A8	Normal	0
592-600871	1/9/2024 11:39	Readings	PID	SC23030408A8	Normal	0
592-600871	1/9/2024 11:38	Readings	PID	SC23030408A8	Normal	0
592-600871	1/9/2024 11:37	Readings	PID	SC23030408A8	Normal	0
592-600871	1/9/2024 11:36	Readings	PID	SC23030408A8	Normal	0
592-600871	1/9/2024 11:35	Readings	PID	SC23030408A8	Normal	0
592-600871	1/9/2024 11:34	Readings	PID	SC23030408A8	Normal	0
592-600871	1/9/2024 11:33	Readings	PID	SC23030408A8	Normal	0
592-600871	1/9/2024 11:32	Readings	PID	SC23030408A8	Normal	0
592-600871	1/9/2024 11:31	Readings	PID	SC23030408A8	Normal	0
592-600871	1/9/2024 11:30	Readings	PID	SC23030408A8	Normal	0

592-600871	1/9/2024 8:34	Readings	PID	SC23030408A8	Normal	0
592-600871	1/9/2024 8:33	Readings	PID	SC23030408A8	Normal	0
592-600871	1/9/2024 8:32	Readings	PID	SC23030408A8	Normal	0
592-600871	1/9/2024 8:31	Readings	PID	SC23030408A8	Normal	0
592-600871	1/9/2024 8:30	Readings	PID	SC23030408A8	Normal	0
592-600871	1/9/2024 8:29	Readings	PID	SC23030408A8	Normal	0
592-600871	1/9/2024 8:28	Readings	PID	SC23030408A8	Normal	0
592-600871	1/9/2024 8:27	Readings	PID	SC23030408A8	Normal	0
592-600871	1/9/2024 8:26	Readings	PID	SC23030408A8	Normal	0
592-600871	1/9/2024 8:25	Readings	PID	SC23030408A8	Normal	0
592-600871	1/9/2024 8:24	Readings	PID	SC23030408A8	Normal	0
592-600871	1/9/2024 8:23	Readings	PID	SC23030408A8	Normal	0
592-600871	1/9/2024 8:22	Readings	PID	SC23030408A8	Normal	0
592-600871	1/9/2024 8:21	Readings	PID	SC23030408A8	Normal	0
592-600871	1/9/2024 8:20	Readings	PID	SC23030408A8	Normal	0
592-600871	1/9/2024 8:19	Readings	PID	SC23030408A8	Normal	0
592-600871	1/9/2024 8:18	Readings	PID	SC23030408A8	Normal	0
592-600871	1/9/2024 8:17	Readings	PID	SC23030408A8	Normal	0
592-600871	1/9/2024 8:16	Readings	PID	SC23030408A8	Normal	0
592-600871	1/9/2024 8:15	Readings	PID	SC23030408A8	Normal	0
592-600871	1/9/2024 8:14	CONFIG	PID	SC23030408A8		