



DAILY STATUS REPORT

Prepared By:

Gwen Lynn

WEATHER	Snow	Rain		Overcast	X	Partly Cloudy	Bright Sun	Wind
TEMP.	< 32	32-50	x	50-70		70-85	>85	W-12MPH

IEC Project No:	13928	NYSDEC BCP Site No:	C224367	Date:	01/10/24
Project:	251 Douglass Street, Brooklyn, NY				

<p>Consultant: Impact Environmental Engineering and Geology, PLLC (IEEG)</p> <p>Time On: 06:30 Time Out: 16:00</p>	<p>Personnel On Site: IEEG (Environmental) – Gwen Lynn Broadway Construction Group - Tom Caporale</p> <p>Equipment On Site: Minirae 3000 PID, DustTrak II</p>
---	---

Scope of Work: Hand demolition of previous building foundation wall.

Site Activities:

- Deploy three (3) CAMP units at the start of the work day;
- Hand demolition with manual chipper of red brick wall and concrete wall on southeast side of site.

Community Air Monitoring Program (CAMP) - CAMP action level for dust (0.1 mg/m³) and VOCs (5 ppm)

- PID remained at nominal levels throughout the day.
- No sustained dust exceedances were observed over a 1-min period during monitoring;
- Startup Upwind Conditions – PID = 0.0 ppm, Dust = 0.261 mg/m³ @ 07:06.
- High Conditions (Upwind) – PID = 0.0 ppm, Dust = 0.261 mg/m³ @ 07:06
- High Conditions (Downwind 1) – PID = 0.8 ppm @ 03:35, Dust = 0.017 mg/m³ @ 06:50
- High Conditions (Downwind 2) – PID = 0.6 ppm @ 2:55, Dust = 0.081 mg/m³ @ 06:57

Notable Site Conditions:

None

Planned for the Next Day/Week:

- Hand demolition of previous building foundation wall along the southeastern portion of the Site.
- Truck load out of concrete (2) and arsenic hot spot (1); 3 trucks total ordered.
- Cascade will be on site for general maintenance of equipment.

PHOTO LOG

251 DOUGLASS STREET, BROOKLYN, NY



Photo 1 –
Representative view of tank #2 area (furthest from camera) and arsenic hotspot, stockpiled soil (closest to camera).



Photo 2 –
Representative view of the Site looking west.

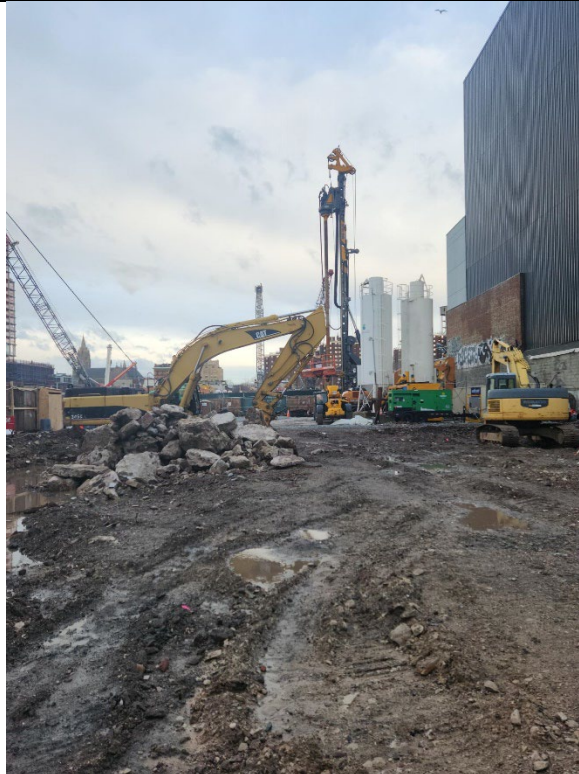

Photo 3 -

Representative photo of hand chipping along southeast previous building foundation wall.



Photo 4 -

Representative photo of concrete and red brick wall hand demolition.



SITE PLANS

251 DOUGLASS STREET, BROOKLYN, NY



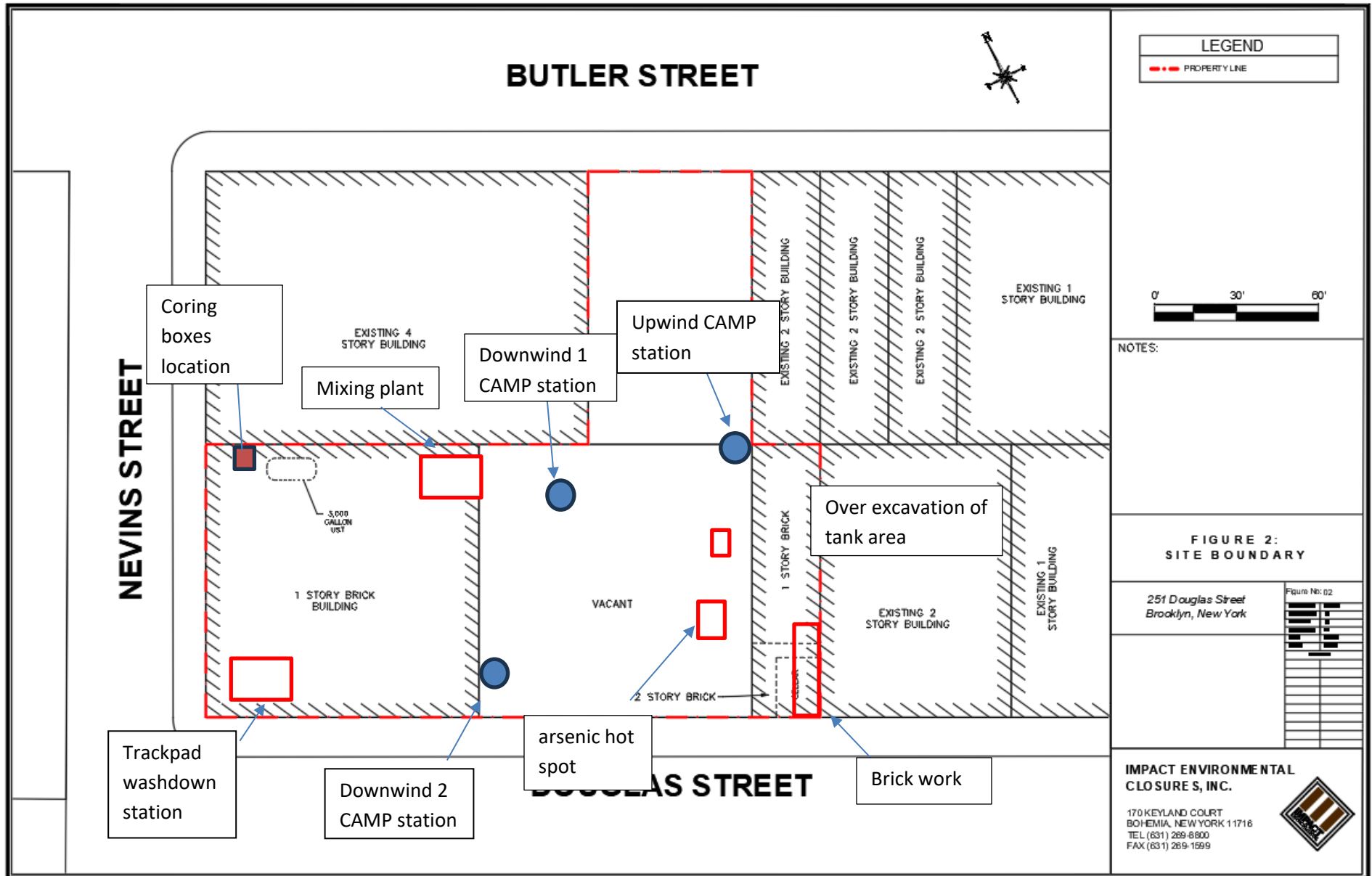

NEVINS STREET

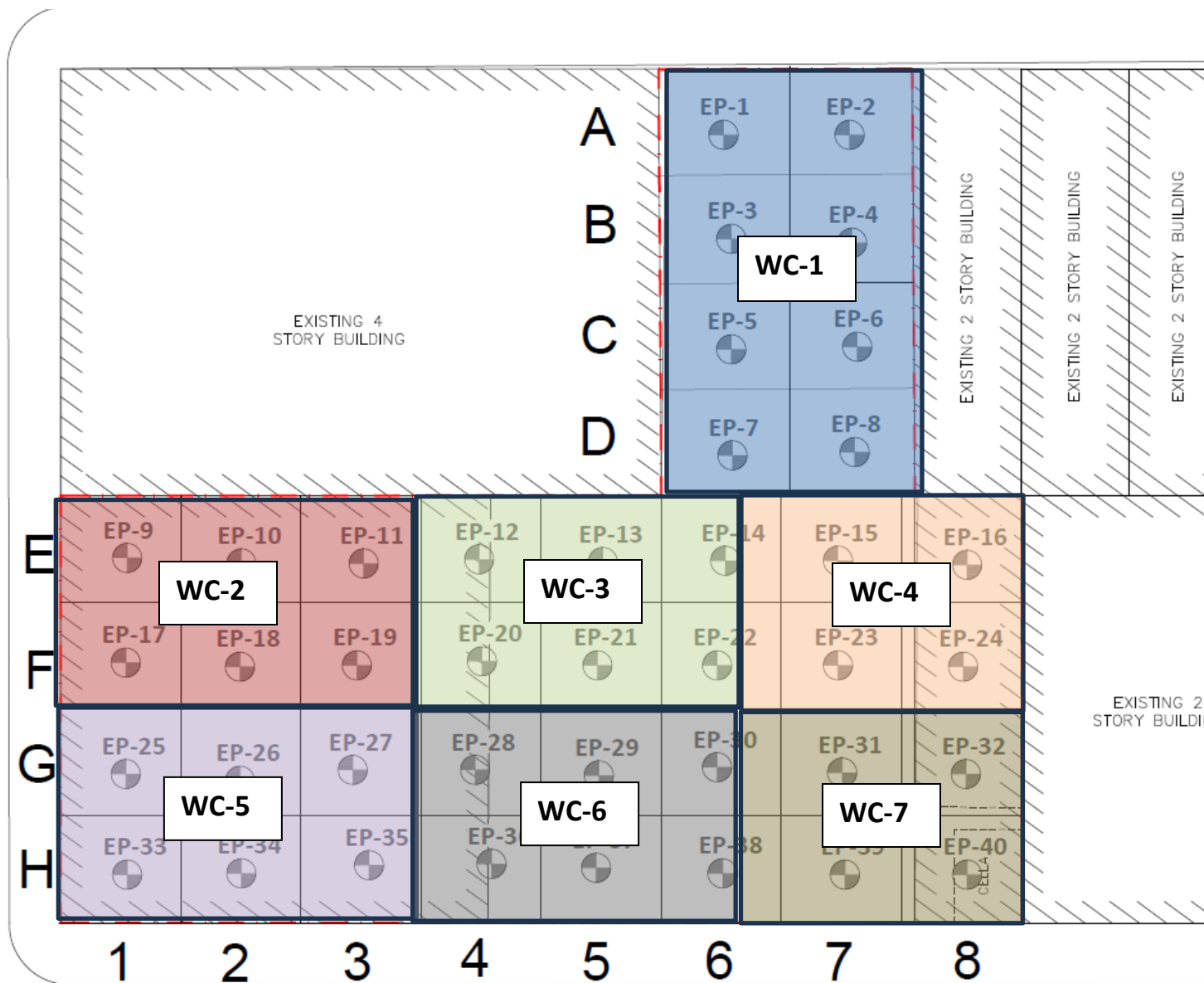



IMPACT ENVIRONMENTAL

welcome to solid ground...

170 Keyland Court | Bohemia | NY | 11716 | 631.269.8800

www.impactenvironmental.com

UPWIND CAMP READINGS

251 DOUGLASS STREET, BROOKLYN, NY

Instrument Name	DustTrak DRX
Model Number	8533
Serial Number	8533181207
Firmware Version	3.1
Calibration Date	6/1/2023
Test Name	MANUAL_001
Test Start Time	7:06:28 AM
Test Start Date	1/10/2024
Test Length [D:H:M]	0:07:57
Test Interval [M:S]	1:00
PM10 Average [mg/m3]	0.008
PM10 Minimum [mg/m3]	0.005
PM10 Maximum [mg/m3]	0.261
PM10 TWA [mg/m3]	0.008
Photometric User Cal	1
Size Correction User Cal	1
Flow User Cal	0
Errors	
Number of Samples	477

Elapsed Time [s]		PM10 [mg/m3]	Alarms	Errors
60	7:06:28 AM	0.261		
120	7:07:28 AM	0.031		
180	7:08:28 AM	0.028		
240	7:09:28 AM	0.008		
300	7:10:28 AM	0.007		
360	7:11:28 AM	0.008		
420	7:12:28 AM	0.007		
480	7:13:28 AM	0.007		
540	7:14:28 AM	0.008		
600	7:15:28 AM	0.009		
660	7:16:28 AM	0.093		
720	7:17:28 AM	0.007		
780	7:18:28 AM	0.007		
840	7:19:28 AM	0.007		
900	7:20:28 AM	0.007		
960	7:21:28 AM	0.007		
1020	7:22:28 AM	0.007		
1080	7:23:28 AM	0.007		
1140	7:24:28 AM	0.006		
1200	7:25:28 AM	0.006		
1260	7:26:28 AM	0.007		
1320	7:27:28 AM	0.007		
1380	7:28:28 AM	0.007		
1440	7:29:28 AM	0.006		
1500	7:30:28 AM	0.006		
1560	7:31:28 AM	0.006		

1620	7:32:28 AM	0.007
1680	7:33:28 AM	0.006
1740	7:34:28 AM	0.007
1800	7:35:28 AM	0.006
1860	7:36:28 AM	0.007
1920	7:37:28 AM	0.007
1980	7:38:28 AM	0.007
2040	7:39:28 AM	0.007
2100	7:40:28 AM	0.007
2160	7:41:28 AM	0.007
2220	7:42:28 AM	0.007
2280	7:43:28 AM	0.007
2340	7:44:28 AM	0.006
2400	7:45:28 AM	0.007
2460	7:46:28 AM	0.007
2520	7:47:28 AM	0.007
2580	7:48:28 AM	0.007
2640	7:49:28 AM	0.007
2700	7:50:28 AM	0.008
2760	7:51:28 AM	0.007
2820	7:52:28 AM	0.008
2880	7:53:28 AM	0.008
2940	7:54:28 AM	0.008
3000	7:55:28 AM	0.008
3060	7:56:28 AM	0.008
3120	7:57:28 AM	0.007
3180	7:58:28 AM	0.007
3240	7:59:28 AM	0.007
3300	8:00:28 AM	0.007
3360	8:01:28 AM	0.007
3420	8:02:28 AM	0.007
3480	8:03:28 AM	0.007
3540	8:04:28 AM	0.007
3600	8:05:28 AM	0.007
3660	8:06:28 AM	0.008
3720	8:07:28 AM	0.007
3780	8:08:28 AM	0.008
3840	8:09:28 AM	0.007
3900	8:10:28 AM	0.007
3960	8:11:28 AM	0.007
4020	8:12:28 AM	0.007
4080	8:13:28 AM	0.007
4140	8:14:28 AM	0.007
4200	8:15:28 AM	0.007
4260	8:16:28 AM	0.007
4320	8:17:28 AM	0.007
4380	8:18:28 AM	0.007

4440	8:19:28 AM	0.008
4500	8:20:28 AM	0.007
4560	8:21:28 AM	0.009
4620	8:22:28 AM	0.008
4680	8:23:28 AM	0.009
4740	8:24:28 AM	0.008
4800	8:25:28 AM	0.008
4860	8:26:28 AM	0.009
4920	8:27:28 AM	0.008
4980	8:28:28 AM	0.008
5040	8:29:28 AM	0.007
5100	8:30:28 AM	0.007
5160	8:31:28 AM	0.009
5220	8:32:28 AM	0.014
5280	8:33:28 AM	0.007
5340	8:34:28 AM	0.007
5400	8:35:28 AM	0.007
5460	8:36:28 AM	0.007
5520	8:37:28 AM	0.007
5580	8:38:28 AM	0.011
5640	8:39:28 AM	0.007
5700	8:40:28 AM	0.006
5760	8:41:28 AM	0.006
5820	8:42:28 AM	0.006
5880	8:43:28 AM	0.007
5940	8:44:28 AM	0.006
6000	8:45:28 AM	0.007
6060	8:46:28 AM	0.006
6120	8:47:28 AM	0.006
6180	8:48:28 AM	0.006
6240	8:49:28 AM	0.006
6300	8:50:28 AM	0.006
6360	8:51:28 AM	0.006
6420	8:52:28 AM	0.006
6480	8:53:28 AM	0.006
6540	8:54:28 AM	0.007
6600	8:55:28 AM	0.006
6660	8:56:28 AM	0.006
6720	8:57:28 AM	0.006
6780	8:58:28 AM	0.006
6840	8:59:28 AM	0.008
6900	9:00:28 AM	0.006
6960	9:01:28 AM	0.006
7020	9:02:28 AM	0.006
7080	9:03:28 AM	0.007
7140	9:04:28 AM	0.006
7200	9:05:28 AM	0.006

7260	9:06:28 AM	0.011
7320	9:07:28 AM	0.006
7380	9:08:28 AM	0.006
7440	9:09:28 AM	0.006
7500	9:10:28 AM	0.005
7560	9:11:28 AM	0.006
7620	9:12:28 AM	0.005
7680	9:13:28 AM	0.006
7740	9:14:28 AM	0.006
7800	9:15:28 AM	0.006
7860	9:16:28 AM	0.006
7920	9:17:28 AM	0.005
7980	9:18:28 AM	0.006
8040	9:19:28 AM	0.006
8100	9:20:28 AM	0.006
8160	9:21:28 AM	0.006
8220	9:22:28 AM	0.006
8280	9:23:28 AM	0.006
8340	9:24:28 AM	0.006
8400	9:25:28 AM	0.006
8460	9:26:28 AM	0.006
8520	9:27:28 AM	0.006
8580	9:28:28 AM	0.006
8640	9:29:28 AM	0.006
8700	9:30:28 AM	0.006
8760	9:31:28 AM	0.006
8820	9:32:28 AM	0.006
8880	9:33:28 AM	0.006
8940	9:34:28 AM	0.006
9000	9:35:28 AM	0.006
9060	9:36:28 AM	0.006
9120	9:37:28 AM	0.006
9180	9:38:28 AM	0.006
9240	9:39:28 AM	0.007
9300	9:40:28 AM	0.006
9360	9:41:28 AM	0.005
9420	9:42:28 AM	0.006
9480	9:43:28 AM	0.005
9540	9:44:28 AM	0.006
9600	9:45:28 AM	0.006
9660	9:46:28 AM	0.006
9720	9:47:28 AM	0.006
9780	9:48:28 AM	0.006
9840	9:49:28 AM	0.006
9900	9:50:28 AM	0.005
9960	9:51:28 AM	0.006
10020	9:52:28 AM	0.005

10080	9:53:28 AM	0.005
10140	9:54:28 AM	0.006
10200	9:55:28 AM	0.007
10260	9:56:28 AM	0.007
10320	9:57:28 AM	0.006
10380	9:58:28 AM	0.007
10440	9:59:28 AM	0.007
10500	10:00:28 AM	0.007
10560	10:01:28 AM	0.006
10620	10:02:28 AM	0.006
10680	10:03:28 AM	0.006
10740	10:04:28 AM	0.006
10800	10:05:28 AM	0.006
10860	10:06:28 AM	0.006
10920	10:07:28 AM	0.006
10980	10:08:28 AM	0.007
11040	10:09:28 AM	0.006
11100	10:10:28 AM	0.006
11160	10:11:28 AM	0.006
11220	10:12:28 AM	0.008
11280	10:13:28 AM	0.006
11340	10:14:28 AM	0.006
11400	10:15:28 AM	0.006
11460	10:16:28 AM	0.006
11520	10:17:28 AM	0.006
11580	10:18:28 AM	0.006
11640	10:19:28 AM	0.007
11700	10:20:28 AM	0.006
11760	10:21:28 AM	0.008
11820	10:22:28 AM	0.01
11880	10:23:28 AM	0.007
11940	10:24:28 AM	0.007
12000	10:25:28 AM	0.007
12060	10:26:28 AM	0.007
12120	10:27:28 AM	0.007
12180	10:28:28 AM	0.007
12240	10:29:28 AM	0.007
12300	10:30:28 AM	0.007
12360	10:31:28 AM	0.007
12420	10:32:28 AM	0.01
12480	10:33:28 AM	0.008
12540	10:34:28 AM	0.007
12600	10:35:28 AM	0.007
12660	10:36:28 AM	0.007
12720	10:37:28 AM	0.011
12780	10:38:28 AM	0.008
12840	10:39:28 AM	0.007

12900	10:40:28 AM	0.009
12960	10:41:28 AM	0.007
13020	10:42:28 AM	0.007
13080	10:43:28 AM	0.01
13140	10:44:28 AM	0.008
13200	10:45:28 AM	0.007
13260	10:46:28 AM	0.007
13320	10:47:28 AM	0.007
13380	10:48:28 AM	0.007
13440	10:49:28 AM	0.007
13500	10:50:28 AM	0.006
13560	10:51:28 AM	0.007
13620	10:52:28 AM	0.007
13680	10:53:28 AM	0.007
13740	10:54:28 AM	0.006
13800	10:55:28 AM	0.006
13860	10:56:28 AM	0.006
13920	10:57:28 AM	0.006
13980	10:58:28 AM	0.006
14040	10:59:28 AM	0.006
14100	11:00:28 AM	0.007
14160	11:01:28 AM	0.007
14220	11:02:28 AM	0.007
14280	11:03:28 AM	0.007
14340	11:04:28 AM	0.007
14400	11:05:28 AM	0.007
14460	11:06:28 AM	0.007
14520	11:07:28 AM	0.007
14580	11:08:28 AM	0.007
14640	11:09:28 AM	0.007
14700	11:10:28 AM	0.007
14760	11:11:28 AM	0.008
14820	11:12:28 AM	0.007
14880	11:13:28 AM	0.008
14940	11:14:28 AM	0.007
15000	11:15:28 AM	0.007
15060	11:16:28 AM	0.007
15120	11:17:28 AM	0.008
15180	11:18:28 AM	0.006
15240	11:19:28 AM	0.007
15300	11:20:28 AM	0.006
15360	11:21:28 AM	0.006
15420	11:22:28 AM	0.006
15480	11:23:28 AM	0.006
15540	11:24:28 AM	0.006
15600	11:25:28 AM	0.006
15660	11:26:28 AM	0.006

15720	11:27:28 AM	0.006
15780	11:28:28 AM	0.007
15840	11:29:28 AM	0.006
15900	11:30:28 AM	0.006
15960	11:31:28 AM	0.006
16020	11:32:28 AM	0.006
16080	11:33:28 AM	0.006
16140	11:34:28 AM	0.006
16200	11:35:28 AM	0.005
16260	11:36:28 AM	0.006
16320	11:37:28 AM	0.006
16380	11:38:28 AM	0.005
16440	11:39:28 AM	0.006
16500	11:40:28 AM	0.006
16560	11:41:28 AM	0.005
16620	11:42:28 AM	0.006
16680	11:43:28 AM	0.006
16740	11:44:28 AM	0.006
16800	11:45:28 AM	0.005
16860	11:46:28 AM	0.005
16920	11:47:28 AM	0.005
16980	11:48:28 AM	0.005
17040	11:49:28 AM	0.006
17100	11:50:28 AM	0.006
17160	11:51:28 AM	0.006
17220	11:52:28 AM	0.006
17280	11:53:28 AM	0.006
17340	11:54:28 AM	0.006
17400	11:55:28 AM	0.006
17460	11:56:28 AM	0.006
17520	11:57:28 AM	0.006
17580	11:58:28 AM	0.006
17640	11:59:28 AM	0.006
17700	12:00:28 PM	0.006
17760	12:01:28 PM	0.006
17820	12:02:28 PM	0.006
17880	12:03:28 PM	0.006
17940	12:04:28 PM	0.006
18000	12:05:28 PM	0.007
18060	12:06:28 PM	0.007
18120	12:07:28 PM	0.006
18180	12:08:28 PM	0.006
18240	12:09:28 PM	0.006
18300	12:10:28 PM	0.005
18360	12:11:28 PM	0.006
18420	12:12:28 PM	0.006
18480	12:13:28 PM	0.005

18540	12:14:28 PM	0.006
18600	12:15:28 PM	0.006
18660	12:16:28 PM	0.006
18720	12:17:28 PM	0.006
18780	12:18:28 PM	0.006
18840	12:19:28 PM	0.005
18900	12:20:28 PM	0.005
18960	12:21:28 PM	0.006
19020	12:22:28 PM	0.006
19080	12:23:28 PM	0.009
19140	12:24:28 PM	0.005
19200	12:25:28 PM	0.005
19260	12:26:28 PM	0.006
19320	12:27:28 PM	0.005
19380	12:28:28 PM	0.005
19440	12:29:28 PM	0.005
19500	12:30:28 PM	0.005
19560	12:31:28 PM	0.005
19620	12:32:28 PM	0.005
19680	12:33:28 PM	0.006
19740	12:34:28 PM	0.006
19800	12:35:28 PM	0.006
19860	12:36:28 PM	0.007
19920	12:37:28 PM	0.01
19980	12:38:28 PM	0.006
20040	12:39:28 PM	0.006
20100	12:40:28 PM	0.007
20160	12:41:28 PM	0.007
20220	12:42:28 PM	0.007
20280	12:43:28 PM	0.006
20340	12:44:28 PM	0.005
20400	12:45:28 PM	0.006
20460	12:46:28 PM	0.005
20520	12:47:28 PM	0.005
20580	12:48:28 PM	0.005
20640	12:49:28 PM	0.005
20700	12:50:28 PM	0.005
20760	12:51:28 PM	0.005
20820	12:52:28 PM	0.006
20880	12:53:28 PM	0.009
20940	12:54:28 PM	0.008
21000	12:55:28 PM	0.007
21060	12:56:28 PM	0.006
21120	12:57:28 PM	0.006
21180	12:58:28 PM	0.005
21240	12:59:28 PM	0.005
21300	1:00:28 PM	0.006

21360	1:01:28 PM	0.006
21420	1:02:28 PM	0.006
21480	1:03:28 PM	0.005
21540	1:04:28 PM	0.006
21600	1:05:28 PM	0.006
21660	1:06:28 PM	0.008
21720	1:07:28 PM	0.008
21780	1:08:28 PM	0.006
21840	1:09:28 PM	0.006
21900	1:10:28 PM	0.005
21960	1:11:28 PM	0.006
22020	1:12:28 PM	0.006
22080	1:13:28 PM	0.006
22140	1:14:28 PM	0.006
22200	1:15:28 PM	0.006
22260	1:16:28 PM	0.005
22320	1:17:28 PM	0.006
22380	1:18:28 PM	0.007
22440	1:19:28 PM	0.005
22500	1:20:28 PM	0.006
22560	1:21:28 PM	0.006
22620	1:22:28 PM	0.006
22680	1:23:28 PM	0.006
22740	1:24:28 PM	0.006
22800	1:25:28 PM	0.006
22860	1:26:28 PM	0.006
22920	1:27:28 PM	0.01
22980	1:28:28 PM	0.007
23040	1:29:28 PM	0.006
23100	1:30:28 PM	0.006
23160	1:31:28 PM	0.006
23220	1:32:28 PM	0.006
23280	1:33:28 PM	0.006
23340	1:34:28 PM	0.006
23400	1:35:28 PM	0.006
23460	1:36:28 PM	0.006
23520	1:37:28 PM	0.006
23580	1:38:28 PM	0.007
23640	1:39:28 PM	0.008
23700	1:40:28 PM	0.007
23760	1:41:28 PM	0.006
23820	1:42:28 PM	0.007
23880	1:43:28 PM	0.008
23940	1:44:28 PM	0.007
24000	1:45:28 PM	0.006
24060	1:46:28 PM	0.006
24120	1:47:28 PM	0.007

24180	1:48:28 PM	0.008
24240	1:49:28 PM	0.008
24300	1:50:28 PM	0.007
24360	1:51:28 PM	0.007
24420	1:52:28 PM	0.006
24480	1:53:28 PM	0.006
24540	1:54:28 PM	0.01
24600	1:55:28 PM	0.008
24660	1:56:28 PM	0.008
24720	1:57:28 PM	0.007
24780	1:58:28 PM	0.007
24840	1:59:28 PM	0.008
24900	2:00:28 PM	0.008
24960	2:01:28 PM	0.007
25020	2:02:28 PM	0.007
25080	2:03:28 PM	0.007
25140	2:04:28 PM	0.007
25200	2:05:28 PM	0.006
25260	2:06:28 PM	0.006
25320	2:07:28 PM	0.006
25380	2:08:28 PM	0.006
25440	2:09:28 PM	0.006
25500	2:10:28 PM	0.005
25560	2:11:28 PM	0.006
25620	2:12:28 PM	0.006
25680	2:13:28 PM	0.006
25740	2:14:28 PM	0.006
25800	2:15:28 PM	0.007
25860	2:16:28 PM	0.006
25920	2:17:28 PM	0.007
25980	2:18:28 PM	0.008
26040	2:19:28 PM	0.013
26100	2:20:28 PM	0.017
26160	2:21:28 PM	0.014
26220	2:22:28 PM	0.014
26280	2:23:28 PM	0.01
26340	2:24:28 PM	0.007
26400	2:25:28 PM	0.008
26460	2:26:28 PM	0.01
26520	2:27:28 PM	0.009
26580	2:28:28 PM	0.012
26640	2:29:28 PM	0.007
26700	2:30:28 PM	0.01
26760	2:31:28 PM	0.006
26820	2:32:28 PM	0.01
26880	2:33:28 PM	0.011
26940	2:34:28 PM	0.011

27000	2:35:28 PM	0.006
27060	2:36:28 PM	0.006
27120	2:37:28 PM	0.006
27180	2:38:28 PM	0.01
27240	2:39:28 PM	0.008
27300	2:40:28 PM	0.006
27360	2:41:28 PM	0.006
27420	2:42:28 PM	0.006
27480	2:43:28 PM	0.008
27540	2:44:28 PM	0.014
27600	2:45:28 PM	0.014
27660	2:46:28 PM	0.008
27720	2:47:28 PM	0.006
27780	2:48:28 PM	0.007
27840	2:49:28 PM	0.008
27900	2:50:28 PM	0.012
27960	2:51:28 PM	0.008
28020	2:52:28 PM	0.007
28080	2:53:28 PM	0.008
28140	2:54:28 PM	0.007
28200	2:55:28 PM	0.006
28260	2:56:28 PM	0.019
28320	2:57:28 PM	0.029
28380	2:58:28 PM	0.01
28440	2:59:28 PM	0.008
28500	3:00:28 PM	0.008
28560	3:01:28 PM	0.007
28620	3:02:28 PM	0.016

Device Serial No	Log Time	Log Type	Sensor 1 Type	Sensor 1 Serial Number	Sensor 1 Status	Sensor 1 Gas Reading
592-600871	1/10/2024 4:33:07 PM	Readings	PID	SC23030408A8	Normal	0.0
592-600871	1/10/2024 4:32:07 PM	Readings	PID	SC23030408A8	Normal	0.0
592-600871	1/10/2024 4:31:07 PM	Readings	PID	SC23030408A8	Normal	0.0
592-600871	1/10/2024 4:30:07 PM	Readings	PID	SC23030408A8	Normal	0.0
592-600871	1/10/2024 4:29:07 PM	Readings	PID	SC23030408A8	Normal	0.0
592-600871	1/10/2024 4:28:07 PM	Readings	PID	SC23030408A8	Normal	0.0
592-600871	1/10/2024 4:27:07 PM	Readings	PID	SC23030408A8	Normal	0.0
592-600871	1/10/2024 4:26:07 PM	Readings	PID	SC23030408A8	Normal	0.0
592-600871	1/10/2024 4:25:07 PM	Readings	PID	SC23030408A8	Normal	0.0
592-600871	1/10/2024 4:24:07 PM	Readings	PID	SC23030408A8	Normal	0.0
592-600871	1/10/2024 4:23:07 PM	Readings	PID	SC23030408A8	Normal	0.0
592-600871	1/10/2024 4:22:07 PM	Readings	PID	SC23030408A8	Normal	0.0
592-600871	1/10/2024 4:21:07 PM	Readings	PID	SC23030408A8	Normal	0.0
592-600871	1/10/2024 4:20:07 PM	Readings	PID	SC23030408A8	Normal	0.0
592-600871	1/10/2024 4:19:07 PM	Readings	PID	SC23030408A8	Normal	0.0
592-600871	1/10/2024 4:18:07 PM	Readings	PID	SC23030408A8	Normal	0.0
592-600871	1/10/2024 4:17:07 PM	Readings	PID	SC23030408A8	Normal	0.0
592-600871	1/10/2024 4:16:07 PM	Readings	PID	SC23030408A8	Normal	0.0
592-600871	1/10/2024 4:15:07 PM	Readings	PID	SC23030408A8	Normal	0.0
592-600871	1/10/2024 4:14:07 PM	Readings	PID	SC23030408A8	Normal	0.0
592-600871	1/10/2024 4:13:07 PM	Readings	PID	SC23030408A8	Normal	0.0
592-600871	1/10/2024 4:12:07 PM	Readings	PID	SC23030408A8	Normal	0.0
592-600871	1/10/2024 4:11:07 PM	Readings	PID	SC23030408A8	Normal	0.0
592-600871	1/10/2024 4:10:07 PM	Readings	PID	SC23030408A8	Normal	0.0
592-600871	1/10/2024 4:09:07 PM	Readings	PID	SC23030408A8	Normal	0.0
592-600871	1/10/2024 4:08:07 PM	Readings	PID	SC23030408A8	Normal	0.0
592-600871	1/10/2024 4:07:07 PM	Readings	PID	SC23030408A8	Normal	0.0
592-600871	1/10/2024 4:06:07 PM	Readings	PID	SC23030408A8	Normal	0.0
592-600871	1/10/2024 4:05:07 PM	Readings	PID	SC23030408A8	Normal	0.0
592-600871	1/10/2024 4:04:07 PM	Readings	PID	SC23030408A8	Normal	0.0
592-600871	1/10/2024 4:03:07 PM	Readings	PID	SC23030408A8	Normal	0.0
592-600871	1/10/2024 4:02:07 PM	Readings	PID	SC23030408A8	Normal	0.0
592-600871	1/10/2024 4:01:07 PM	Readings	PID	SC23030408A8	Normal	0.0
592-600871	1/10/2024 4:00:07 PM	Readings	PID	SC23030408A8	Normal	0.0
592-600871	1/10/2024 3:59:07 PM	Readings	PID	SC23030408A8	Normal	0.0
592-600871	1/10/2024 3:58:07 PM	Readings	PID	SC23030408A8	Normal	0.0

592-600871	1/10/2024 8:48:07 AM	Readings	PID	SC23030408A8	Normal	0.0
592-600871	1/10/2024 8:47:07 AM	Readings	PID	SC23030408A8	Normal	0.0
592-600871	1/10/2024 8:46:07 AM	Readings	PID	SC23030408A8	Normal	0.0
592-600871	1/10/2024 8:45:07 AM	Readings	PID	SC23030408A8	Normal	0.0
592-600871	1/10/2024 8:44:07 AM	Readings	PID	SC23030408A8	Normal	0.0
592-600871	1/10/2024 8:43:07 AM	Readings	PID	SC23030408A8	Normal	0.0
592-600871	1/10/2024 8:42:07 AM	Readings	PID	SC23030408A8	Normal	0.0
592-600871	1/10/2024 8:41:07 AM	Readings	PID	SC23030408A8	Normal	0.0
592-600871	1/10/2024 8:40:07 AM	Readings	PID	SC23030408A8	Normal	0.0
592-600871	1/10/2024 8:39:07 AM	Readings	PID	SC23030408A8	Normal	0.0
592-600871	1/10/2024 8:38:07 AM	Readings	PID	SC23030408A8	Normal	0.0
592-600871	1/10/2024 8:37:07 AM	Readings	PID	SC23030408A8	Normal	0.0
592-600871	1/10/2024 8:36:07 AM	CONFIG	PID	SC23030408A8		

DOWNWIND CAMP READINGS

251 DOUGLASS STREET, BROOKLYN, NY



Instrument Name	DustTrak DRX
Model Number	8533
Serial Number	8533181205
Firmware Version	3.1
Calibration Date	5/31/2023
Test Name	MANUAL_001
Test Start Time	6:48:27 AM
Test Start Date	1/10/2024
Test Length [D:H:M]	0:08:25
Test Interval [M:S]	1:00
PM10 Average [mg/m3]	0.007
PM10 Minimum [mg/m3]	0
PM10 Maximum [mg/m3]	0.017
PM10 TWA [mg/m3]	0.005
Photometric User Cal	1
Size Correction User Cal	1
Flow User Cal	0
Errors	
Number of Samples	343

Elapsed Time [s]		PM10 [mg/m3]	Alarms	Errors
60	6:48:27 AM	0.009		
120	6:49:27 AM	0.008		
180	6:50:27 AM	0.017		
240	6:51:27 AM	0.007		
300	6:52:27 AM	0.007		
360	6:53:27 AM	0.007		
420	6:54:27 AM	0.008		
480	6:55:27 AM	0.007		
540	6:56:27 AM	0.007		
600	6:57:27 AM	0.007		
660	6:58:27 AM	0.007		
720	6:59:27 AM	0.007		
780	7:00:27 AM	0.007		
840	7:01:27 AM	0.007		
900	7:02:27 AM	0.007		
960	7:03:27 AM	0.007		
1020	7:04:27 AM	0.007		
1080	7:05:27 AM	0.007		
1140	7:06:27 AM	0.007		
1200	7:07:27 AM	0.007		
1260	7:08:27 AM	0.007		
1320	7:09:27 AM	0.007		
1380	7:10:27 AM	0.01		
1440	7:11:27 AM	0.007		
1500	7:12:27 AM	0.007		
1560	7:13:27 AM	0.007		

1620	7:14:27 AM	0.007
1680	7:15:27 AM	0.007
1740	7:16:27 AM	0.007
1800	7:17:27 AM	0.007
1860	7:18:27 AM	0.007
1920	7:19:27 AM	0.007
1980	7:20:27 AM	0.008
2040	7:21:27 AM	0.007
2100	7:22:27 AM	0.008
2160	7:23:27 AM	0.007
2220	7:24:27 AM	0.008
2280	7:25:27 AM	0.007
2340	7:26:27 AM	0.007
2400	7:27:27 AM	0.007
2460	7:28:27 AM	0.007
2520	7:29:27 AM	0.007
2580	7:30:27 AM	0.007
2640	7:31:27 AM	0.008
2700	7:32:27 AM	0.007
2760	7:33:27 AM	0.007
2820	7:34:27 AM	0.008
2880	7:35:27 AM	0.008
2940	7:36:27 AM	0.008
3000	7:37:27 AM	0.007
3060	7:38:27 AM	0.007
3120	7:39:27 AM	0.007
3180	7:40:27 AM	0.007
3240	7:41:27 AM	0.007
3300	7:42:27 AM	0.008
3360	7:43:27 AM	0.009
3420	7:44:27 AM	0.007
3480	7:45:27 AM	0.008
3540	7:46:27 AM	0.008
3600	7:47:27 AM	0.01
3660	7:48:27 AM	0.008
3720	7:49:27 AM	0.008
3780	7:50:27 AM	0.008
3840	7:51:27 AM	0.009
3900	7:52:27 AM	0.009
3960	7:53:27 AM	0.007
4020	7:54:27 AM	0.008
4080	7:55:27 AM	0.008
4140	7:56:27 AM	0.008
4200	7:57:27 AM	0.007
4260	7:58:27 AM	0.008
4320	7:59:27 AM	0.008
4380	8:00:27 AM	0.009

4440	8:01:27 AM	0.008
4500	8:02:27 AM	0.009
4560	8:03:27 AM	0.009
4620	8:04:27 AM	0.008
4680	8:05:27 AM	0.008
4740	8:06:27 AM	0.007
4800	8:07:27 AM	0.008
4860	8:08:27 AM	0.008
4920	8:09:27 AM	0.008
4980	8:10:27 AM	0.008
5040	8:11:27 AM	0.008
5100	8:12:27 AM	0.015
5160	8:13:27 AM	0.008
5220	8:14:27 AM	0.008
5280	8:15:27 AM	0.009
5340	8:16:27 AM	0.008
5400	8:17:27 AM	0.008
5460	8:18:27 AM	0.008
5520	8:19:27 AM	0.008
5580	8:20:27 AM	0.009
5640	8:21:27 AM	0.008
5700	8:22:27 AM	0.008
5760	8:23:27 AM	0.008
5820	8:24:27 AM	0.008
5880	8:25:27 AM	0.007
5940	8:26:27 AM	0.007
6000	8:27:27 AM	0.008
6060	8:28:27 AM	0.008
6120	8:29:27 AM	0.007
6180	8:30:27 AM	0.007
6240	8:31:27 AM	0.007
6300	8:32:27 AM	0.008
6360	8:33:27 AM	0.008
6420	8:34:27 AM	0.007
6480	8:35:27 AM	0.007
6540	8:36:27 AM	0.007
6600	8:37:27 AM	0.007
6660	8:38:27 AM	0.007
6720	8:39:27 AM	0.007
6780	8:40:27 AM	0.007
6840	8:41:27 AM	0.007
6900	8:42:27 AM	0.007
6960	8:43:27 AM	0.007
7020	8:44:27 AM	0.007
7080	8:45:27 AM	0.007
7140	8:46:27 AM	0.007
7200	8:47:27 AM	0.007

7260	8:48:27 AM	0.007
7320	8:49:27 AM	0.007
7380	8:50:27 AM	0.007
7440	8:51:27 AM	0.007
7500	8:52:27 AM	0.006
7560	8:53:27 AM	0.007
7620	8:54:27 AM	0.007
7680	8:55:27 AM	0.007
7740	8:56:27 AM	0.007
7800	8:57:27 AM	0.007
7860	8:58:27 AM	0.007
7920	8:59:27 AM	0.007
7980	9:00:27 AM	0.007
8040	9:01:27 AM	0.007
8100	9:02:27 AM	0.007
8160	9:03:27 AM	0.007
8220	9:04:27 AM	0.006
8280	9:05:27 AM	0.007
8340	9:06:27 AM	0.006
8400	9:07:27 AM	0.006
8460	9:08:27 AM	0.007
8520	9:09:27 AM	0.007
8580	9:10:27 AM	0.007
8640	9:11:27 AM	0.007
8700	9:12:27 AM	0.007
8760	9:13:27 AM	0.007
8820	9:14:27 AM	0.007
8880	9:15:27 AM	0.007
8940	9:16:27 AM	0.007
9000	9:17:27 AM	0.006
9060	9:18:27 AM	0.006
9120	9:19:27 AM	0.007
9180	9:20:27 AM	0.007
9240	9:21:27 AM	0.006
9300	9:22:27 AM	0.007
9360	9:23:27 AM	0.007
9420	9:24:27 AM	0.006
9480	9:25:27 AM	0.006
9540	9:26:27 AM	0.007
9600	9:27:27 AM	0.007
9660	9:28:27 AM	0.007
9720	9:29:27 AM	0.007
9780	9:30:27 AM	0.007
9840	9:31:27 AM	0.007
9900	9:32:27 AM	0.007
9960	9:33:27 AM	0.007
10020	9:34:27 AM	0.007

10080	9:35:27 AM	0.007
10140	9:36:27 AM	0.008
10200	9:37:27 AM	0.007
10260	9:38:27 AM	0.007
10320	9:39:27 AM	0.008
10380	9:40:27 AM	0.007
10440	9:41:27 AM	0.007
10500	9:42:27 AM	0.007
10560	9:43:27 AM	0.007
10620	9:44:27 AM	0.007
10680	9:45:27 AM	0.007
10740	9:46:27 AM	0.007
10800	9:47:27 AM	0.007
10860	9:48:27 AM	0.007
10920	9:49:27 AM	0.007
10980	9:50:27 AM	0.007
11040	9:51:27 AM	0.007
11100	9:52:27 AM	0.008
11160	9:53:27 AM	0.008
11220	9:54:27 AM	0.008
11280	9:55:27 AM	0.008
11340	9:56:27 AM	0.008
11400	9:57:27 AM	0.008
11460	9:58:27 AM	0.01
11520	9:59:27 AM	0.007
11580	10:00:27 AM	0.007
11640	10:01:27 AM	0.007
11700	10:02:27 AM	0.007
11760	10:03:27 AM	0.008
11820	10:04:27 AM	0.007
11880	10:05:27 AM	0.007
11940	10:06:27 AM	0.008
12000	10:07:27 AM	0.007
12060	10:08:27 AM	0.008
12120	10:09:27 AM	0.007
12180	10:10:27 AM	0.007
12240	10:11:27 AM	0.007
12300	10:12:27 AM	0.007
12360	10:13:27 AM	0.008
12420	10:14:27 AM	0.008
12480	10:15:27 AM	0.008
12540	10:16:27 AM	0.008
12600	10:17:27 AM	0.008
12660	10:18:27 AM	0.008
12720	10:19:27 AM	0.009
12780	10:20:27 AM	0.008
12840	10:21:27 AM	0.008

12900	10:22:27 AM	0.008
12960	10:23:27 AM	0.008
13020	10:24:27 AM	0.008
13080	10:25:27 AM	0.008
13140	10:26:27 AM	0.009
13200	10:27:27 AM	0.008
13260	10:28:27 AM	0.009
13320	10:29:27 AM	0.008
13380	10:30:27 AM	0.008
13440	10:31:27 AM	0.008
13500	10:32:27 AM	0.009
13560	10:33:27 AM	0.009
13620	10:34:27 AM	0.008
13680	10:35:27 AM	0.007
13740	10:36:27 AM	0.008
13800	10:37:27 AM	0.008
13860	10:38:27 AM	0.008
13920	10:39:27 AM	0.009
13980	10:40:27 AM	0.009
14040	10:41:27 AM	0.008
14100	10:42:27 AM	0.008
14160	10:43:27 AM	0.008
14220	10:44:27 AM	0.008
14280	10:45:27 AM	0.008
14340	10:46:27 AM	0.008
14400	10:47:27 AM	0.008
14460	10:48:27 AM	0.008
14520	10:49:27 AM	0.008
14580	10:50:27 AM	0.008
14640	10:51:27 AM	0.008
14700	10:52:27 AM	0.007
14760	10:53:27 AM	0.008
14820	10:54:27 AM	0.008
14880	10:55:27 AM	0.007
14940	10:56:27 AM	0.009
15000	10:57:27 AM	0.008
15060	10:58:27 AM	0.008
15120	10:59:27 AM	0.008
15180	11:00:27 AM	0.008
15240	11:01:27 AM	0.008
15300	11:02:27 AM	0.008
15360	11:03:27 AM	0.009
15420	11:04:27 AM	0.008
15480	11:05:27 AM	0.009
15540	11:06:27 AM	0.009
15600	11:07:27 AM	0.009
15660	11:08:27 AM	0.009

15720	11:09:27 AM	0.009
15780	11:10:27 AM	0.009
15840	11:11:27 AM	0.008
15900	11:12:27 AM	0.008
15960	11:13:27 AM	0.01
16020	11:14:27 AM	0.01
16080	11:15:27 AM	0.008
16140	11:16:27 AM	0.008
16200	11:17:27 AM	0.007
16260	11:18:27 AM	0.008
16320	11:19:27 AM	0.008
16380	11:20:27 AM	0.007
16440	11:21:27 AM	0.008
16500	11:22:27 AM	0.008
16560	11:23:27 AM	0.008
16620	11:24:27 AM	0.008
16680	11:25:27 AM	0.008
16740	11:26:27 AM	0.008
16800	11:27:27 AM	0.007
16860	11:28:27 AM	0.007
16920	11:29:27 AM	0.007
16980	11:30:27 AM	0.007
17040	11:31:27 AM	0.007
17100	11:32:27 AM	0.007
17160	11:33:27 AM	0.007
17220	11:34:27 AM	0.007
17280	11:35:27 AM	0.007
17340	11:36:27 AM	0.007
17400	11:37:27 AM	0.006
17460	11:38:27 AM	0.007
17520	11:39:27 AM	0.007
17580	11:40:27 AM	0.007
17640	11:41:27 AM	0.006
17700	11:42:27 AM	0.007
17760	11:43:27 AM	0.007
17820	11:44:27 AM	0.007
17880	11:45:27 AM	0.007
17940	11:46:27 AM	0.007
18000	11:47:27 AM	0.007
18060	11:48:27 AM	0.007
18120	11:49:27 AM	0.007
18180	11:50:27 AM	0.007
18240	11:51:27 AM	0.007
18300	11:52:27 AM	0.007
18360	11:53:27 AM	0.008
18420	11:54:27 AM	0.007
18480	11:55:27 AM	0.007

18540	11:56:27 AM	0.007
18600	11:57:27 AM	0.007
18660	11:58:27 AM	0.007
18720	11:59:27 AM	0.007
18780	12:00:27 PM	0.007
18840	12:01:27 PM	0.007
18900	12:02:27 PM	0.007
18960	12:03:27 PM	0.007
19020	12:04:27 PM	0.007
19080	12:05:27 PM	0.007
19140	12:06:27 PM	0.006
19200	12:07:27 PM	0.008
19260	12:08:27 PM	0.008
19320	12:09:27 PM	0.008
19380	12:10:27 PM	0.006
19440	12:11:27 PM	0.008
19500	12:12:27 PM	0.006
19560	12:13:27 PM	0.007
19620	12:14:27 PM	0.007
19680	12:15:27 PM	0.007
19740	12:16:27 PM	0.006
19800	12:17:27 PM	0.006
19860	12:18:27 PM	0.007
19920	12:19:27 PM	0.007
19980	12:20:27 PM	0.006
20040	12:21:27 PM	0.006
20100	12:22:27 PM	0.007
20160	12:23:27 PM	0.008
20220	12:24:27 PM	0.007
20280	12:25:27 PM	0.006
20340	12:26:27 PM	0.006
30149	12:27:27 PM	0
30180	12:28:27 PM	0.006
30240	12:29:27 PM	0.006
30300	12:30:27 PM	0.007

Device Serial No	Log Time	Log Type	Sensor 1 Type	Sensor 1 Serial Number	Sensor 1 Status	Sensor 1 Gas Reading
592-602816	1/10/2024 4:13:49 PM	Readings	PID	SC23030324C7	Normal	0.8
592-602816	1/10/2024 4:12:49 PM	Readings	PID	SC23030324C7	Normal	0.8
592-602816	1/10/2024 4:11:49 PM	Readings	PID	SC23030324C7	Normal	0.7
592-602816	1/10/2024 4:10:49 PM	Readings	PID	SC23030324C7	Normal	0.7
592-602816	1/10/2024 4:09:49 PM	Readings	PID	SC23030324C7	Normal	0.7
592-602816	1/10/2024 4:08:49 PM	Readings	PID	SC23030324C7	Normal	0.7
592-602816	1/10/2024 4:07:49 PM	Readings	PID	SC23030324C7	Normal	0.7
592-602816	1/10/2024 4:06:49 PM	Readings	PID	SC23030324C7	Normal	0.7
592-602816	1/10/2024 4:05:49 PM	Readings	PID	SC23030324C7	Normal	0.7
592-602816	1/10/2024 4:04:49 PM	Readings	PID	SC23030324C7	Normal	0.7
592-602816	1/10/2024 4:03:49 PM	Readings	PID	SC23030324C7	Normal	0.7
592-602816	1/10/2024 4:02:49 PM	Readings	PID	SC23030324C7	Normal	0.7
592-602816	1/10/2024 4:01:49 PM	Readings	PID	SC23030324C7	Normal	0.7
592-602816	1/10/2024 4:00:49 PM	Readings	PID	SC23030324C7	Normal	0.7
592-602816	1/10/2024 3:59:49 PM	Readings	PID	SC23030324C7	Normal	0.7
592-602816	1/10/2024 3:58:49 PM	Readings	PID	SC23030324C7	Normal	0.7
592-602816	1/10/2024 3:57:49 PM	Readings	PID	SC23030324C7	Normal	0.7
592-602816	1/10/2024 3:56:49 PM	Readings	PID	SC23030324C7	Normal	0.7
592-602816	1/10/2024 3:55:49 PM	Readings	PID	SC23030324C7	Normal	0.7
592-602816	1/10/2024 3:54:49 PM	Readings	PID	SC23030324C7	Normal	0.7
592-602816	1/10/2024 3:53:49 PM	Readings	PID	SC23030324C7	Normal	0.7
592-602816	1/10/2024 3:52:49 PM	Readings	PID	SC23030324C7	Normal	0.7
592-602816	1/10/2024 3:51:49 PM	Readings	PID	SC23030324C7	Normal	0.7
592-602816	1/10/2024 3:50:49 PM	Readings	PID	SC23030324C7	Normal	0.7
592-602816	1/10/2024 3:49:49 PM	Readings	PID	SC23030324C7	Normal	0.7
592-602816	1/10/2024 3:48:49 PM	Readings	PID	SC23030324C7	Normal	0.8
592-602816	1/10/2024 3:47:49 PM	Readings	PID	SC23030324C7	Normal	0.8
592-602816	1/10/2024 3:46:49 PM	Readings	PID	SC23030324C7	Normal	0.9
592-602816	1/10/2024 3:45:49 PM	Readings	PID	SC23030324C7	Normal	0.7
592-602816	1/10/2024 3:44:49 PM	Readings	PID	SC23030324C7	Normal	0.7
592-602816	1/10/2024 3:43:49 PM	Readings	PID	SC23030324C7	Normal	0.7
592-602816	1/10/2024 3:42:49 PM	Readings	PID	SC23030324C7	Normal	0.7
592-602816	1/10/2024 3:41:49 PM	Readings	PID	SC23030324C7	Normal	0.8
592-602816	1/10/2024 3:40:49 PM	Readings	PID	SC23030324C7	Normal	0.8
592-602816	1/10/2024 3:39:49 PM	Readings	PID	SC23030324C7	Normal	0.7
592-602816	1/10/2024 3:38:49 PM	Readings	PID	SC23030324C7	Normal	0.7

592-602816	1/10/2024 8:28:49 AM	Readings	PID	SC23030324C7	Normal	0.0
592-602816	1/10/2024 8:27:49 AM	Readings	PID	SC23030324C7	Normal	0.0
592-602816	1/10/2024 8:26:49 AM	Readings	PID	SC23030324C7	Normal	0.0
592-602816	1/10/2024 8:25:49 AM	Readings	PID	SC23030324C7	Normal	0.0
592-602816	1/10/2024 8:24:49 AM	Readings	PID	SC23030324C7	Normal	0.0
592-602816	1/10/2024 8:23:49 AM	Readings	PID	SC23030324C7	Normal	0.0
592-602816	1/10/2024 8:22:49 AM	Readings	PID	SC23030324C7	Normal	0.0
592-602816	1/10/2024 8:21:49 AM	CONFIG	PID	SC23030324C7		

Instrument Name	DustTrak DRX
Model Number	8533
Serial Number	8533181208
Firmware Version	3.1
Calibration Date	6/1/2023
Test Name	MANUAL_001
Test Start Time	6:57:15 AM
Test Start Date	1/10/2024
Test Length [D:H:M]	0:07:58
Test Interval [M:S]	1:00
PM10 Average [mg/m3]	0.002
PM10 Minimum [mg/m3]	0
PM10 Maximum [mg/m3]	0.081
PM10 TWA [mg/m3]	0.002
Photometric User Cal	1
Size Correction User Cal	1
Flow User Cal	0
Errors	
Number of Samples	478

Elapsed Time [s]		PM10 [mg, Alarms]	Errors
60	6:57:15 AM	0.081	
120	6:58:15 AM	0.003	
180	6:59:15 AM	0.003	
240	7:00:15 AM	0.012	
300	7:01:15 AM	0.002	
360	7:02:15 AM	0.002	
420	7:03:15 AM	0.002	
480	7:04:15 AM	0.002	
540	7:05:15 AM	0.001	
600	7:06:15 AM	0.001	
660	7:07:15 AM	0.001	
720	7:08:15 AM	0.001	
780	7:09:15 AM	0.002	
840	7:10:15 AM	0.001	
900	7:11:15 AM	0.001	
960	7:12:15 AM	0.001	
1020	7:13:15 AM	0.002	
1080	7:14:15 AM	0.002	
1140	7:15:15 AM	0.002	
1200	7:16:15 AM	0.001	
1260	7:17:15 AM	0.001	
1320	7:18:15 AM	0.002	
1380	7:19:15 AM	0.001	
1440	7:20:15 AM	0.002	
1500	7:21:15 AM	0.002	
1560	7:22:15 AM	0.002	

1620	7:23:15 AM	0.002
1680	7:24:15 AM	0.001
1741	7:25:15 AM	0.003
1800	7:26:15 AM	0.003
1860	7:27:15 AM	0.003
1920	7:28:15 AM	0.002
1980	7:29:15 AM	0.002
2040	7:30:15 AM	0.002
2100	7:31:15 AM	0.002
2160	7:32:15 AM	0.002
2220	7:33:15 AM	0.003
2280	7:34:15 AM	0.003
2340	7:35:15 AM	0.002
2400	7:36:15 AM	0.002
2460	7:37:15 AM	0.021
2520	7:38:15 AM	0.003
2581	7:39:15 AM	0.003
2640	7:40:15 AM	0.002
2700	7:41:15 AM	0.003
2760	7:42:15 AM	0.003
2820	7:43:15 AM	0.003
2880	7:44:15 AM	0.002
2940	7:45:15 AM	0.004
3000	7:46:15 AM	0.005
3060	7:47:15 AM	0.002
3120	7:48:15 AM	0.003
3180	7:49:15 AM	0.003
3240	7:50:15 AM	0.004
3300	7:51:15 AM	0.003
3360	7:52:15 AM	0.005
3420	7:53:15 AM	0.003
3480	7:54:15 AM	0.005
3540	7:55:15 AM	0.004
3600	7:56:15 AM	0.003
3660	7:57:15 AM	0.003
3720	7:58:15 AM	0.004
3780	7:59:15 AM	0.002
3840	8:00:15 AM	0.003
3900	8:01:15 AM	0.004
3960	8:02:15 AM	0.003
4020	8:03:15 AM	0.003
4080	8:04:15 AM	0.003
4140	8:05:15 AM	0.004
4200	8:06:15 AM	0.003
4260	8:07:15 AM	0.004
4320	8:08:15 AM	0.003
4380	8:09:15 AM	0.003

4440	8:10:15 AM	0.004
4500	8:11:15 AM	0.003
4560	8:12:15 AM	0.004
4620	8:13:15 AM	0.004
4680	8:14:15 AM	0.003
4740	8:15:15 AM	0.003
4800	8:16:15 AM	0.003
4860	8:17:15 AM	0.003
4920	8:18:15 AM	0.003
4980	8:19:15 AM	0.003
5040	8:20:15 AM	0.003
5100	8:21:15 AM	0.003
5160	8:22:15 AM	0.003
5220	8:23:15 AM	0.004
5280	8:24:15 AM	0.003
5340	8:25:15 AM	0.003
5401	8:26:15 AM	0.003
5460	8:27:15 AM	0.002
5520	8:28:15 AM	0.002
5580	8:29:15 AM	0.002
5640	8:30:15 AM	0.002
5700	8:31:15 AM	0.003
5760	8:32:15 AM	0.002
5820	8:33:15 AM	0.002
5880	8:34:15 AM	0.003
5940	8:35:15 AM	0.003
6000	8:36:15 AM	0.002
6060	8:37:15 AM	0.002
6120	8:38:15 AM	0.002
6180	8:39:15 AM	0.002
6240	8:40:15 AM	0.001
6300	8:41:15 AM	0.001
6360	8:42:15 AM	0.001
6420	8:43:15 AM	0.002
6480	8:44:15 AM	0.002
6540	8:45:15 AM	0.002
6600	8:46:15 AM	0.002
6660	8:47:15 AM	0.002
6720	8:48:15 AM	0.001
6780	8:49:15 AM	0.002
6840	8:50:15 AM	0.001
6900	8:51:15 AM	0.002
6960	8:52:15 AM	0.001
7020	8:53:15 AM	0.001
7080	8:54:15 AM	0.001
7140	8:55:15 AM	0.004
7200	8:56:15 AM	0.002

7260	8:57:15 AM	0.002
7320	8:58:15 AM	0.002
7380	8:59:15 AM	0.002
7440	9:00:15 AM	0.001
7500	9:01:15 AM	0.002
7560	9:02:15 AM	0.013
7620	9:03:15 AM	0.001
7680	9:04:15 AM	0.002
7740	9:05:15 AM	0.004
7800	9:06:15 AM	0.005
7860	9:07:15 AM	0.001
7920	9:08:15 AM	0.001
7980	9:09:15 AM	0.001
8040	9:10:15 AM	0.002
8100	9:11:15 AM	0.001
8160	9:12:15 AM	0.001
8220	9:13:15 AM	0.003
8280	9:14:15 AM	0.001
8340	9:15:15 AM	0.001
8400	9:16:15 AM	0.002
8460	9:17:15 AM	0.001
8520	9:18:15 AM	0.001
8580	9:19:15 AM	0.001
8640	9:20:15 AM	0.001
8700	9:21:15 AM	0.001
8760	9:22:15 AM	0.001
8820	9:23:15 AM	0.002
8880	9:24:15 AM	0.001
8941	9:25:15 AM	0.001
9000	9:26:15 AM	0.002
9060	9:27:15 AM	0.001
9120	9:28:15 AM	0.001
9180	9:29:15 AM	0.002
9240	9:30:15 AM	0.002
9300	9:31:15 AM	0.002
9360	9:32:15 AM	0.002
9420	9:33:15 AM	0.001
9480	9:34:15 AM	0.002
9540	9:35:15 AM	0.002
9600	9:36:15 AM	0.002
9660	9:37:15 AM	0.002
9720	9:38:15 AM	0.002
9781	9:39:15 AM	0.003
9840	9:40:15 AM	0.001
9900	9:41:15 AM	0.002
9960	9:42:15 AM	0.003
10020	9:43:15 AM	0.001

10080	9:44:15 AM	0.001
10140	9:45:15 AM	0.002
10200	9:46:15 AM	0.002
10260	9:47:15 AM	0.002
10320	9:48:15 AM	0.002
10380	9:49:15 AM	0.002
10440	9:50:15 AM	0.001
10500	9:51:15 AM	0.001
10560	9:52:15 AM	0.001
10620	9:53:15 AM	0.002
10680	9:54:15 AM	0.002
10740	9:55:15 AM	0.002
10800	9:56:15 AM	0.002
10860	9:57:15 AM	0.002
10920	9:58:15 AM	0.003
10980	9:59:15 AM	0.003
11040	10:00:15 AM	0.002
11100	10:01:15 AM	0.002
11160	10:02:15 AM	0.003
11220	10:03:15 AM	0.002
11280	10:04:15 AM	0.002
11340	10:05:15 AM	0.002
11400	10:06:15 AM	0.001
11460	10:07:15 AM	0.002
11520	10:08:15 AM	0.002
11580	10:09:15 AM	0.003
11640	10:10:15 AM	0.002
11700	10:11:15 AM	0.002
11760	10:12:15 AM	0.003
11820	10:13:15 AM	0.001
11880	10:14:15 AM	0.001
11940	10:15:15 AM	0.002
12000	10:16:15 AM	0.003
12060	10:17:15 AM	0.002
12120	10:18:15 AM	0.002
12180	10:19:15 AM	0.002
12240	10:20:15 AM	0.002
12300	10:21:15 AM	0.002
12360	10:22:15 AM	0.003
12420	10:23:15 AM	0.003
12480	10:24:15 AM	0.002
12540	10:25:15 AM	0.003
12601	10:26:15 AM	0.002
12660	10:27:15 AM	0.002
12720	10:28:15 AM	0.002
12780	10:29:15 AM	0.003
12840	10:30:15 AM	0.002

12900	10:31:15 AM	0.003
12960	10:32:15 AM	0.003
13020	10:33:15 AM	0.004
13080	10:34:15 AM	0.002
13140	10:35:15 AM	0.003
13200	10:36:15 AM	0.003
13260	10:37:15 AM	0.003
13320	10:38:15 AM	0.002
13380	10:39:15 AM	0.002
13441	10:40:15 AM	0.003
13500	10:41:15 AM	0.003
13560	10:42:15 AM	0.003
13620	10:43:15 AM	0.003
13680	10:44:15 AM	0.002
13740	10:45:15 AM	0.003
13800	10:46:15 AM	0.002
13860	10:47:15 AM	0.003
13920	10:48:15 AM	0.002
13980	10:49:15 AM	0.001
14040	10:50:15 AM	0.002
14100	10:51:15 AM	0.003
14160	10:52:15 AM	0.003
14220	10:53:15 AM	0.002
14280	10:54:15 AM	0.002
14340	10:55:15 AM	0.001
14400	10:56:15 AM	0.002
14460	10:57:15 AM	0.002
14520	10:58:15 AM	0.002
14580	10:59:15 AM	0.003
14640	11:00:15 AM	0.002
14700	11:01:15 AM	0.002
14760	11:02:15 AM	0.003
14820	11:03:15 AM	0.002
14880	11:04:15 AM	0.002
14940	11:05:15 AM	0.002
15000	11:06:15 AM	0.004
15060	11:07:15 AM	0.003
15120	11:08:15 AM	0.003
15180	11:09:15 AM	0.004
15240	11:10:15 AM	0.003
15300	11:11:15 AM	0.005
15360	11:12:15 AM	0.003
15420	11:13:15 AM	0.003
15480	11:14:15 AM	0.002
15540	11:15:15 AM	0.003
15600	11:16:15 AM	0.004
15660	11:17:15 AM	0.004

15720	11:18:15 AM	0.003
15780	11:19:15 AM	0.003
15840	11:20:15 AM	0.002
15900	11:21:15 AM	0.002
15960	11:22:15 AM	0.002
16021	11:23:15 AM	0.002
16080	11:24:15 AM	0.003
16140	11:25:15 AM	0.002
16200	11:26:15 AM	0.002
16260	11:27:15 AM	0.002
16320	11:28:15 AM	0.003
16380	11:29:15 AM	0.006
16440	11:30:15 AM	0.001
16500	11:31:15 AM	0.002
16560	11:32:15 AM	0.002
16620	11:33:15 AM	0.002
16680	11:34:15 AM	0.002
16740	11:35:15 AM	0.001
16800	11:36:15 AM	0.001
16860	11:37:15 AM	0.003
16920	11:38:15 AM	0.001
16980	11:39:15 AM	0.001
17040	11:40:15 AM	0.001
17100	11:41:15 AM	0.001
17160	11:42:15 AM	0.001
17220	11:43:15 AM	0.002
17280	11:44:15 AM	0.001
17340	11:45:15 AM	0.001
17400	11:46:15 AM	0.001
17460	11:47:15 AM	0.001
17520	11:48:15 AM	0.001
17580	11:49:15 AM	0.001
17640	11:50:15 AM	0.002
17700	11:51:15 AM	0.001
17760	11:52:15 AM	0.001
17820	11:53:15 AM	0.001
17880	11:54:15 AM	0.002
17940	11:55:15 AM	0.002
18000	11:56:15 AM	0.002
18060	11:57:15 AM	0.002
18120	11:58:15 AM	0.002
18180	11:59:15 AM	0.001
18240	12:00:15 PM	0.002
18300	12:01:15 PM	0.002
18360	12:02:15 PM	0.002
18420	12:03:15 PM	0.001
18480	12:04:15 PM	0.008

18540	12:05:15 PM	0.001
18600	12:06:15 PM	0.002
18660	12:07:15 PM	0.001
18720	12:08:15 PM	0.001
18780	12:09:15 PM	0.002
18840	12:10:15 PM	0.002
18900	12:11:15 PM	0.003
18960	12:12:15 PM	0.001
19020	12:13:15 PM	0.002
19080	12:14:15 PM	0.001
19140	12:15:15 PM	0.001
19200	12:16:15 PM	0.001
19260	12:17:15 PM	0.002
19320	12:18:15 PM	0.001
19380	12:19:15 PM	0.001
19440	12:20:15 PM	0.001
19500	12:21:15 PM	0.001
19560	12:22:15 PM	0.001
19620	12:23:15 PM	0.003
19681	12:24:15 PM	0.001
19740	12:25:15 PM	0
19800	12:26:15 PM	0
19860	12:27:15 PM	0.004
19920	12:28:15 PM	0.001
19980	12:29:15 PM	0.001
20040	12:30:15 PM	0.001
20100	12:31:15 PM	0.001
20160	12:32:15 PM	0.001
20220	12:33:15 PM	0.001
20280	12:34:15 PM	0
20340	12:35:15 PM	0.001
20400	12:36:15 PM	0.005
20460	12:37:15 PM	0.001
20521	12:38:15 PM	0.001
20580	12:39:15 PM	0.002
20640	12:40:15 PM	0
20700	12:41:15 PM	0.004
20761	12:42:15 PM	0.003
20820	12:43:15 PM	0.001
20880	12:44:15 PM	0
20940	12:45:15 PM	0.001
21000	12:46:15 PM	0.001
21060	12:47:15 PM	0.001
21120	12:48:15 PM	0.001
21180	12:49:15 PM	0.002
21240	12:50:15 PM	0.001
21300	12:51:15 PM	0.001

21360	12:52:15 PM	0.009
21420	12:53:15 PM	0.001
21480	12:54:15 PM	0.002
21540	12:55:15 PM	0.001
21600	12:56:15 PM	0.001
21660	12:57:15 PM	0.004
21720	12:58:15 PM	0.001
21780	12:59:15 PM	0
21840	1:00:15 PM	0.001
21900	1:01:15 PM	0.001
21960	1:02:15 PM	0.001
22020	1:03:15 PM	0.001
22080	1:04:15 PM	0.001
22140	1:05:15 PM	0.001
22200	1:06:15 PM	0.002
22260	1:07:15 PM	0.02
22320	1:08:15 PM	0.001
22380	1:09:15 PM	0.001
22440	1:10:15 PM	0.001
22500	1:11:15 PM	0.001
22560	1:12:15 PM	0.003
22620	1:13:15 PM	0.002
22680	1:14:15 PM	0.002
22740	1:15:15 PM	0.001
22800	1:16:15 PM	0.001
22860	1:17:15 PM	0.001
22920	1:18:15 PM	0.002
22980	1:19:15 PM	0.002
23040	1:20:15 PM	0.001
23100	1:21:15 PM	0.001
23160	1:22:15 PM	0.001
23220	1:23:15 PM	0.001
23280	1:24:15 PM	0.001
23340	1:25:15 PM	0.002
23400	1:26:15 PM	0.001
23460	1:27:15 PM	0.001
23520	1:28:15 PM	0.001
23580	1:29:15 PM	0.001
23640	1:30:15 PM	0.001
23700	1:31:15 PM	0.001
23760	1:32:15 PM	0.002
23820	1:33:15 PM	0.001
23880	1:34:15 PM	0.001
23940	1:35:15 PM	0.001
24000	1:36:15 PM	0.003
24060	1:37:15 PM	0.001
24120	1:38:15 PM	0.002

24180	1:39:15 PM	0.002
24240	1:40:15 PM	0.002
24300	1:41:15 PM	0.001
24360	1:42:15 PM	0.002
24420	1:43:15 PM	0.002
24480	1:44:15 PM	0.002
24540	1:45:15 PM	0.001
24600	1:46:15 PM	0.003
24660	1:47:15 PM	0.002
24720	1:48:15 PM	0.002
24780	1:49:15 PM	0.002
24840	1:50:15 PM	0.001
24900	1:51:15 PM	0.001
24960	1:52:15 PM	0.005
25020	1:53:15 PM	0.001
25080	1:54:15 PM	0.002
25140	1:55:15 PM	0.002
25200	1:56:15 PM	0.002
25260	1:57:15 PM	0.001
25320	1:58:15 PM	0.001
25380	1:59:15 PM	0.001
25440	2:00:15 PM	0.001
25500	2:01:15 PM	0.002
25560	2:02:15 PM	0.002
25620	2:03:15 PM	0.002
25680	2:04:15 PM	0.003
25740	2:05:15 PM	0.002
25800	2:06:15 PM	0.001
25860	2:07:15 PM	0.001
25920	2:08:15 PM	0.001
25980	2:09:15 PM	0.001
26040	2:10:15 PM	0.001
26100	2:11:15 PM	0.001
26160	2:12:15 PM	0.001
26220	2:13:15 PM	0.002
26280	2:14:15 PM	0.002
26340	2:15:15 PM	0.002
26400	2:16:15 PM	0.001
26460	2:17:15 PM	0.002
26520	2:18:15 PM	0.001
26580	2:19:15 PM	0.001
26640	2:20:15 PM	0.002
26700	2:21:15 PM	0.002
26760	2:22:15 PM	0.002
26820	2:23:15 PM	0.002
26880	2:24:15 PM	0.002
26940	2:25:15 PM	0.001

27001	2:26:15 PM	0.003
27060	2:27:15 PM	0.002
27120	2:28:15 PM	0.002
27180	2:29:15 PM	0.001
27240	2:30:15 PM	0.001
27300	2:31:15 PM	0.001
27360	2:32:15 PM	0.001
27420	2:33:15 PM	0.002
27480	2:34:15 PM	0.001
27540	2:35:15 PM	0.001
27600	2:36:15 PM	0.005
27660	2:37:15 PM	0.001
27720	2:38:15 PM	0.001
27780	2:39:15 PM	0.002
27841	2:40:15 PM	0.001
27900	2:41:15 PM	0.001
27960	2:42:15 PM	0.001
28020	2:43:15 PM	0.002
28080	2:44:15 PM	0.002
28140	2:45:15 PM	0.001
28200	2:46:15 PM	0.001
28260	2:47:15 PM	0.002
28320	2:48:15 PM	0.001
28380	2:49:15 PM	0.001
28440	2:50:15 PM	0.001
28500	2:51:15 PM	0.002
28560	2:52:15 PM	0.003
28620	2:53:15 PM	0.002
28680	2:54:15 PM	0.001

Device Serial No	Log Time	Log Type	Sensor 1 Type	Sensor 1 Serial Number	Sensor 1 Status	Sensor 1 Gas Reading
592-929156	1/10/2024 4:26:11 PM	Readings	PID	SC23030065D3	Normal	0.6
592-929156	1/10/2024 4:25:11 PM	Readings	PID	SC23030065D3	Normal	0.5
592-929156	1/10/2024 4:24:11 PM	Readings	PID	SC23030065D3	Normal	0.5
592-929156	1/10/2024 4:23:11 PM	Readings	PID	SC23030065D3	Normal	0.5
592-929156	1/10/2024 4:22:11 PM	Readings	PID	SC23030065D3	Normal	0.5
592-929156	1/10/2024 4:21:11 PM	Readings	PID	SC23030065D3	Normal	0.6
592-929156	1/10/2024 4:20:11 PM	Readings	PID	SC23030065D3	Normal	0.6
592-929156	1/10/2024 4:19:11 PM	Readings	PID	SC23030065D3	Normal	0.6
592-929156	1/10/2024 4:18:11 PM	Readings	PID	SC23030065D3	Normal	0.5
592-929156	1/10/2024 4:17:11 PM	Readings	PID	SC23030065D3	Normal	0.5
592-929156	1/10/2024 4:16:11 PM	Readings	PID	SC23030065D3	Normal	0.5
592-929156	1/10/2024 4:15:11 PM	Readings	PID	SC23030065D3	Normal	0.5
592-929156	1/10/2024 4:14:11 PM	Readings	PID	SC23030065D3	Normal	0.5
592-929156	1/10/2024 4:13:11 PM	Readings	PID	SC23030065D3	Normal	0.5
592-929156	1/10/2024 4:12:11 PM	Readings	PID	SC23030065D3	Normal	0.5
592-929156	1/10/2024 4:11:11 PM	Readings	PID	SC23030065D3	Normal	0.5
592-929156	1/10/2024 4:10:11 PM	Readings	PID	SC23030065D3	Normal	0.5
592-929156	1/10/2024 4:09:11 PM	Readings	PID	SC23030065D3	Normal	0.5
592-929156	1/10/2024 4:08:11 PM	Readings	PID	SC23030065D3	Normal	0.5
592-929156	1/10/2024 4:07:11 PM	Readings	PID	SC23030065D3	Normal	0.5
592-929156	1/10/2024 4:06:11 PM	Readings	PID	SC23030065D3	Normal	0.5
592-929156	1/10/2024 4:05:11 PM	Readings	PID	SC23030065D3	Normal	0.5
592-929156	1/10/2024 4:04:11 PM	Readings	PID	SC23030065D3	Normal	0.5
592-929156	1/10/2024 4:03:11 PM	Readings	PID	SC23030065D3	Normal	0.5
592-929156	1/10/2024 4:02:11 PM	Readings	PID	SC23030065D3	Normal	0.5
592-929156	1/10/2024 4:01:11 PM	Readings	PID	SC23030065D3	Normal	0.5
592-929156	1/10/2024 4:00:11 PM	Readings	PID	SC23030065D3	Normal	0.5
592-929156	1/10/2024 3:59:11 PM	Readings	PID	SC23030065D3	Normal	0.5
592-929156	1/10/2024 3:58:11 PM	Readings	PID	SC23030065D3	Normal	0.5
592-929156	1/10/2024 3:57:11 PM	Readings	PID	SC23030065D3	Normal	0.5
592-929156	1/10/2024 3:56:11 PM	Readings	PID	SC23030065D3	Normal	0.5
592-929156	1/10/2024 3:55:11 PM	Readings	PID	SC23030065D3	Normal	0.5
592-929156	1/10/2024 3:54:11 PM	Readings	PID	SC23030065D3	Normal	0.5
592-929156	1/10/2024 3:53:11 PM	Readings	PID	SC23030065D3	Normal	0.5
592-929156	1/10/2024 3:52:11 PM	Readings	PID	SC23030065D3	Normal	0.6
592-929156	1/10/2024 3:51:11 PM	Readings	PID	SC23030065D3	Normal	0.5

592-929156	1/10/2024 8:41:11 AM	Readings	PID	SC23030065D3	Normal	0.2
592-929156	1/10/2024 8:40:11 AM	Readings	PID	SC23030065D3	Normal	0.2
592-929156	1/10/2024 8:39:11 AM	Readings	PID	SC23030065D3	Normal	0.2
592-929156	1/10/2024 8:38:11 AM	Readings	PID	SC23030065D3	Normal	0.2
592-929156	1/10/2024 8:37:11 AM	Readings	PID	SC23030065D3	Normal	0.2
592-929156	1/10/2024 8:36:11 AM	Readings	PID	SC23030065D3	Normal	0.1
592-929156	1/10/2024 8:35:11 AM	Readings	PID	SC23030065D3	Normal	0.1
592-929156	1/10/2024 8:34:11 AM	Readings	PID	SC23030065D3	Normal	0.1
592-929156	1/10/2024 8:33:11 AM	Readings	PID	SC23030065D3	Normal	0.1
592-929156	1/10/2024 8:32:11 AM	Readings	PID	SC23030065D3	Normal	0.1
592-929156	1/10/2024 8:31:11 AM	Readings	PID	SC23030065D3	Normal	0.1
592-929156	1/10/2024 8:30:11 AM	Readings	PID	SC23030065D3	Normal	0.1
592-929156	1/10/2024 8:29:11 AM	Readings	PID	SC23030065D3	Normal	0.1
592-929156	1/10/2024 8:28:11 AM	Readings	PID	SC23030065D3	Normal	0.1
592-929156	1/10/2024 8:27:11 AM	Readings	PID	SC23030065D3	Normal	0.1
592-929156	1/10/2024 8:26:11 AM	Readings	PID	SC23030065D3	Normal	0.1
592-929156	1/10/2024 8:25:11 AM	Readings	PID	SC23030065D3	Normal	0.0
592-929156	1/10/2024 8:24:11 AM	Readings	PID	SC23030065D3	Normal	0.0
592-929156	1/10/2024 8:23:11 AM	Readings	PID	SC23030065D3	Normal	0.0
592-929156	1/10/2024 8:22:11 AM	Readings	PID	SC23030065D3	Normal	0.0
592-929156	1/10/2024 8:21:11 AM	Readings	PID	SC23030065D3	Normal	0.0
592-929156	1/10/2024 8:20:11 AM	Readings	PID	SC23030065D3	Normal	0.0
592-929156	1/10/2024 8:19:11 AM	Readings	PID	SC23030065D3	Normal	0.0
592-929156	1/10/2024 8:18:11 AM	Readings	PID	SC23030065D3	Normal	0.0
592-929156	1/10/2024 8:17:11 AM	CONFIG	PID	SC23030065D3		