



**DAILY STATUS REPORT**

**Prepared By:**

Gwen Lynn

WEATHER	Snow	Rain		Overcast	Partly Cloudy	x	Bright Sun		Wind
TEMP.	< 32	32-50	x	50-70	70-85		>85		W-9 MPH

<b>IEC Project No:</b>	13928	<b>NYSDEC BCP Site No:</b>	C224367	<b>Date:</b>	01/11/24
<b>Project:</b>	251 Douglass Street, Brooklyn, NY				

<p><b>Consultant:</b> Impact Environmental Engineering and Geology, PLLC (IEEG)</p> <p>Time On: 06:30 Time Out: 16:30</p>	<p><b>Personnel On Site:</b> IEEG (Environmental) – Gwen Lynn Broadway Construction Group - Tom Caporale</p> <p><b>Equipment On Site:</b> Minirae 3000 PID, DustTrak II</p>
---	---

**Scope of Work:** Hand demolition of old foundation wall.

**Site Activities:**

- Deploy three (3) CAMP units at the start of the work day;
- Three (3) truckloads of material taken offsite for disposal: two (2) truckloads of concrete and one (1) truckload of material from the arsenic hot spot area;
- Grading of soil in the northern portion of the Site;
- Cascade doing maintenance on equipment; and
- Concrete courses does initial cuts in sidewalk along Douglass Street for CON Ed electric access.

**Community Air Monitoring Program (CAMP) - CAMP** action level for dust (0.1 mg/m<sup>3</sup>) and VOCs (5 ppm)

- PID remained at nominal levels throughout the day.
- No sustained dust exceedances were observed over a 1-min period during monitoring;
- Startup Upwind Conditions – PID = 0.0 ppm, Dust = 0.015 mg/m<sup>3</sup> @ 06:31.
- High Conditions (Upwind) – PID = 0.0 ppm, Dust = 0.215 mg/m<sup>3</sup> @ 08:17
- High Conditions (Downwind 1) – PID = 1.4 ppm @ 09:45, Dust = 0.079 mg/m<sup>3</sup> @ 06:52
- High Conditions (Downwind 2) – PID = 0.8 ppm @ 12:22, Dust = 0.115 mg/m<sup>3</sup> @ 09:34

**Notable Site Conditions:**

None

**Planned for the Next Day/Week:**

- Hand demolition of the old foundation wall along the southeastern portion of the Site.
- Concrete Courses to demo south sidewalk on Douglass Street to open up for CON Ed electric.

**PHOTO LOG**

251 DOUGLASS STREET, BROOKLYN, NY



**Photo 1 –**  
Truck load out  
of concrete to  
Ppark.



**Photo 2 –**  
Representative  
view of truck  
wash down  
prior to exiting  
site over track  
pad.

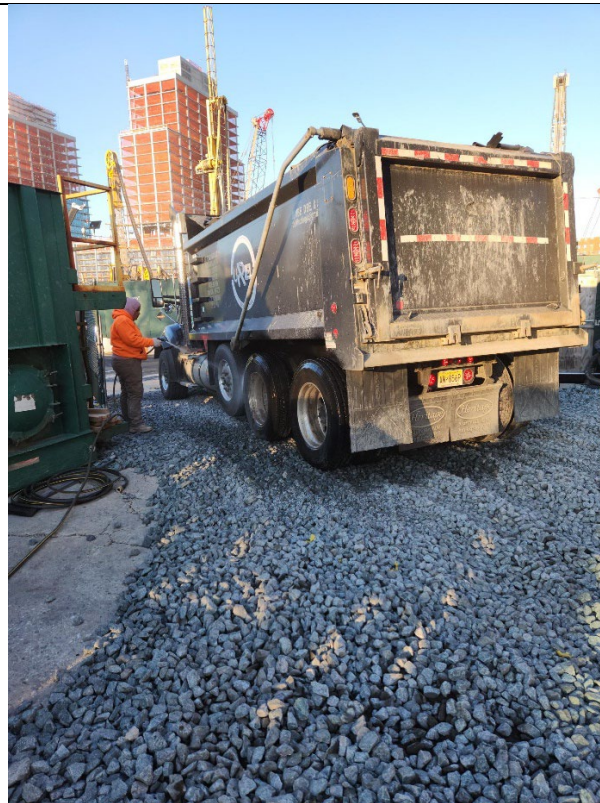

**Photo 3 –**  
Representative  
view of  
grading soil in  
northern area  
of the Site.



**SITE PLANS**

251 DOUGLASS STREET, BROOKLYN, NY



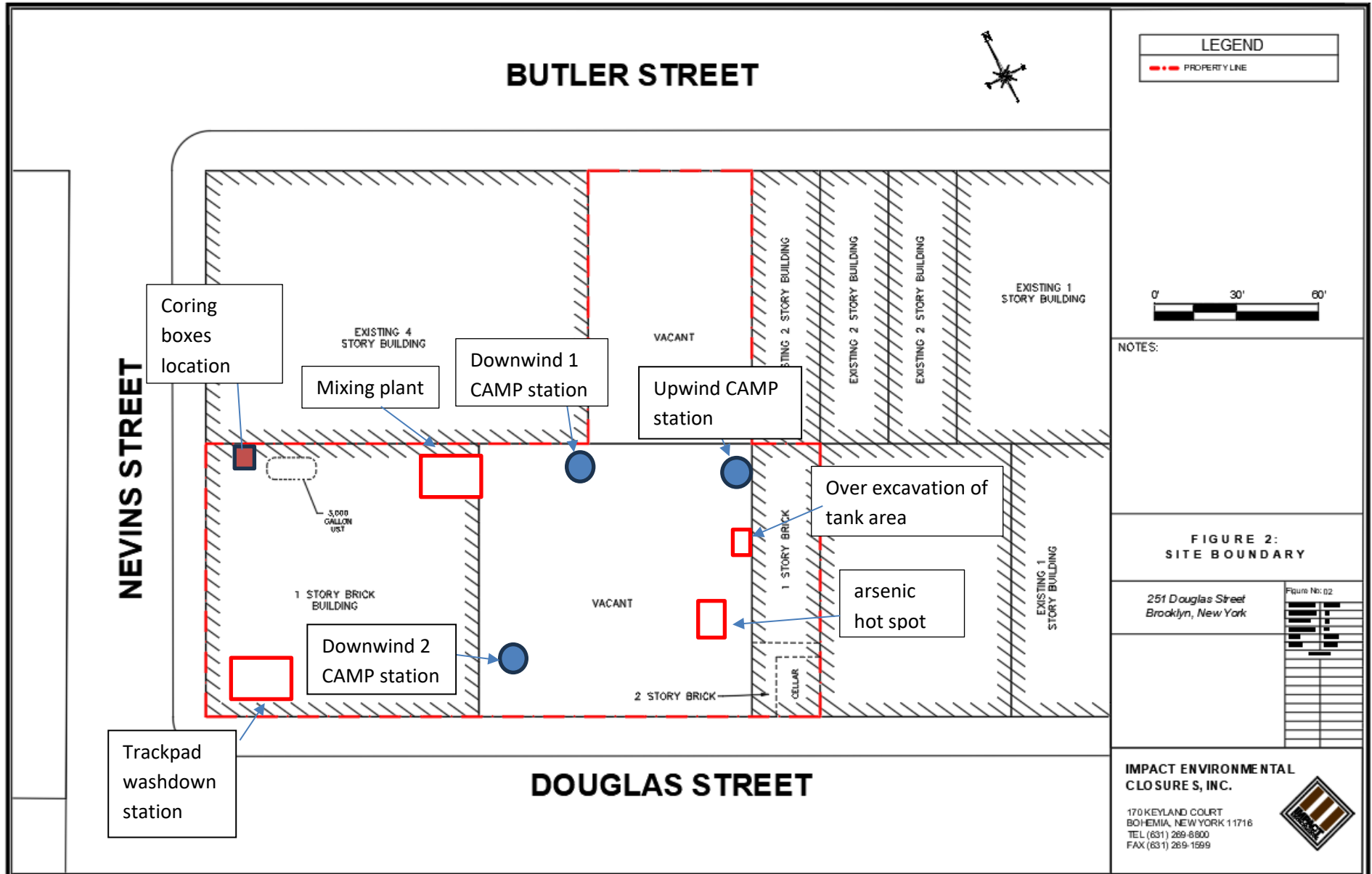

# NEVINS STREET

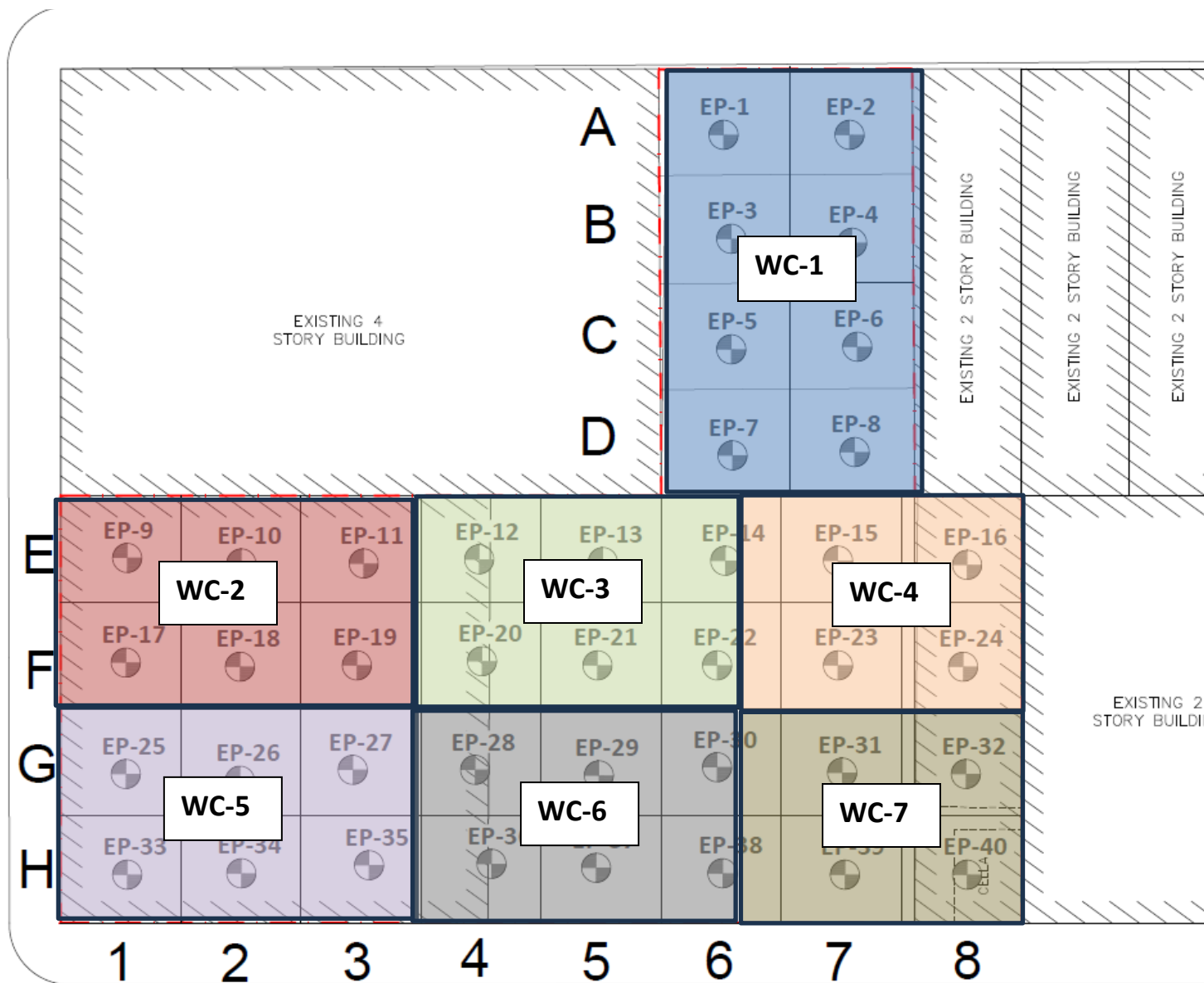





**IMPACT ENVIRONMENTAL**

welcome to solid ground...

170 Keyland Court | Bohemia | NY | 11716 | 631.269.8800

[www.impactenvironmental.com](http://www.impactenvironmental.com)

---

**UPWIND CAMP READINGS**

251 DOUGLASS STREET, BROOKLYN, NY



Instrument Name	DustTrak DRX
Model Number	8533
Serial Number	8533181205
Firmware Version	3.1
Calibration Date	5/31/2023
Test Name	MANUAL_002
Test Start Time	6:31:04 AM
Test Start Date	1/11/2024
Test Length [D:H:M]	0:08:53
Test Interval [M:S]	1:00
PM10 Average [mg/m3]	0.017
PM10 Minimum [mg/m3]	0.009
PM10 Maximum [mg/m3]	0.215
PM10 TWA [mg/m3]	0.017
Photometric User Cal	1
Size Correction User Cal	1
Flow User Cal	0
Errors	
Number of Samples	533

Elapsed Time [s]		PM10 [mg/m3]	Alarms	Errors
60	6:31:04 AM	0.015		
120	6:32:04 AM	0.012		
180	6:33:04 AM	0.014		
240	6:34:04 AM	0.035		
300	6:35:04 AM	0.01		
360	6:36:04 AM	0.01		
420	6:37:04 AM	0.088		
480	6:38:04 AM	0.009		
540	6:39:04 AM	0.01		
600	6:40:04 AM	0.011		
660	6:41:04 AM	0.009		
720	6:42:04 AM	0.009		
780	6:43:04 AM	0.01		
840	6:44:04 AM	0.011		
900	6:45:04 AM	0.01		
960	6:46:04 AM	0.009		
1020	6:47:04 AM	0.009		
1080	6:48:04 AM	0.009		
1140	6:49:04 AM	0.009		
1200	6:50:04 AM	0.009		
1260	6:51:04 AM	0.009		
1320	6:52:04 AM	0.01		
1380	6:53:04 AM	0.009		
1440	6:54:04 AM	0.009		
1500	6:55:04 AM	0.01		
1560	6:56:04 AM	0.009		

1620	6:57:04 AM	0.009
1680	6:58:04 AM	0.01
1740	6:59:04 AM	0.01
1800	7:00:04 AM	0.01
1860	7:01:04 AM	0.014
1920	7:02:04 AM	0.014
1980	7:03:04 AM	0.011
2040	7:04:04 AM	0.011
2100	7:05:04 AM	0.01
2160	7:06:04 AM	0.011
2220	7:07:04 AM	0.011
2280	7:08:04 AM	0.011
2340	7:09:04 AM	0.012
2400	7:10:04 AM	0.013
2460	7:11:04 AM	0.012
2520	7:12:04 AM	0.011
2580	7:13:04 AM	0.01
2640	7:14:04 AM	0.01
2700	7:15:04 AM	0.01
2760	7:16:04 AM	0.01
2820	7:17:04 AM	0.01
2880	7:18:04 AM	0.012
2940	7:19:04 AM	0.015
3000	7:20:04 AM	0.016
3060	7:21:04 AM	0.013
3120	7:22:04 AM	0.014
3180	7:23:04 AM	0.012
3240	7:24:04 AM	0.014
3300	7:25:04 AM	0.015
3360	7:26:04 AM	0.011
3420	7:27:04 AM	0.012
3480	7:28:04 AM	0.012
3540	7:29:04 AM	0.013
3600	7:30:04 AM	0.014
3660	7:31:04 AM	0.014
3720	7:32:04 AM	0.014
3780	7:33:04 AM	0.011
3840	7:34:04 AM	0.017
3900	7:35:04 AM	0.011
3960	7:36:04 AM	0.012
4020	7:37:04 AM	0.011
4080	7:38:04 AM	0.013
4140	7:39:04 AM	0.011
4200	7:40:04 AM	0.012
4260	7:41:04 AM	0.015
4320	7:42:04 AM	0.018
4380	7:43:04 AM	0.016

4440	7:44:04 AM	0.019
4500	7:45:04 AM	0.026
4560	7:46:04 AM	0.014
4620	7:47:04 AM	0.014
4680	7:48:04 AM	0.034
4740	7:49:04 AM	0.016
4800	7:50:04 AM	0.014
4860	7:51:04 AM	0.022
4920	7:52:04 AM	0.013
4980	7:53:04 AM	0.012
5040	7:54:04 AM	0.013
5100	7:55:04 AM	0.011
5160	7:56:04 AM	0.184
5220	7:57:04 AM	0.035
5280	7:58:04 AM	0.014
5340	7:59:04 AM	0.013
5400	8:00:04 AM	0.015
5460	8:01:04 AM	0.014
5520	8:02:04 AM	0.016
5580	8:03:04 AM	0.016
5640	8:04:04 AM	0.013
5700	8:05:04 AM	0.013
5760	8:06:04 AM	0.012
5820	8:07:04 AM	0.012
5880	8:08:04 AM	0.012
5940	8:09:04 AM	0.015
6000	8:10:04 AM	0.028
6060	8:11:04 AM	0.021
6120	8:12:04 AM	0.013
6180	8:13:04 AM	0.013
6240	8:14:04 AM	0.045
6300	8:15:04 AM	0.035
6360	8:16:04 AM	0.079
6420	8:17:04 AM	0.215
6480	8:18:04 AM	0.155
6540	8:19:04 AM	0.049
6600	8:20:04 AM	0.013
6660	8:21:04 AM	0.024
6720	8:22:04 AM	0.014
6780	8:23:04 AM	0.017
6840	8:24:04 AM	0.015
6900	8:25:04 AM	0.014
6960	8:26:04 AM	0.012
7020	8:27:04 AM	0.013
7080	8:28:04 AM	0.013
7140	8:29:04 AM	0.012
7200	8:30:04 AM	0.014

7260	8:31:04 AM	0.015
7320	8:32:04 AM	0.015
7380	8:33:04 AM	0.013
7440	8:34:04 AM	0.014
7500	8:35:04 AM	0.014
7560	8:36:04 AM	0.015
7620	8:37:04 AM	0.014
7680	8:38:04 AM	0.018
7740	8:39:04 AM	0.015
7800	8:40:04 AM	0.015
7860	8:41:04 AM	0.016
7920	8:42:04 AM	0.015
7980	8:43:04 AM	0.015
8040	8:44:04 AM	0.015
8100	8:45:04 AM	0.015
8160	8:46:04 AM	0.015
8220	8:47:04 AM	0.014
8280	8:48:04 AM	0.013
8340	8:49:04 AM	0.013
8400	8:50:04 AM	0.012
8460	8:51:04 AM	0.012
8520	8:52:04 AM	0.013
8580	8:53:04 AM	0.013
8640	8:54:04 AM	0.013
8700	8:55:04 AM	0.013
8760	8:56:04 AM	0.013
8820	8:57:04 AM	0.011
8880	8:58:04 AM	0.013
8940	8:59:04 AM	0.02
9000	9:00:04 AM	0.019
9060	9:01:04 AM	0.016
9120	9:02:04 AM	0.059
9180	9:03:04 AM	0.05
9240	9:04:04 AM	0.015
9300	9:05:04 AM	0.013
9360	9:06:04 AM	0.012
9420	9:07:04 AM	0.016
9480	9:08:04 AM	0.011
9540	9:09:04 AM	0.011
9600	9:10:04 AM	0.012
9660	9:11:04 AM	0.013
9720	9:12:04 AM	0.014
9780	9:13:04 AM	0.013
9840	9:14:04 AM	0.014
9900	9:15:04 AM	0.014
9960	9:16:04 AM	0.015
10020	9:17:04 AM	0.016

10080	9:18:04 AM	0.012
10140	9:19:04 AM	0.013
10200	9:20:04 AM	0.014
10260	9:21:04 AM	0.012
10320	9:22:04 AM	0.012
10380	9:23:04 AM	0.011
10440	9:24:04 AM	0.011
10500	9:25:04 AM	0.011
10560	9:26:04 AM	0.012
10620	9:27:04 AM	0.011
10680	9:28:04 AM	0.011
10740	9:29:04 AM	0.022
10800	9:30:04 AM	0.014
10860	9:31:04 AM	0.032
10920	9:32:04 AM	0.013
10980	9:33:04 AM	0.011
11040	9:34:04 AM	0.013
11100	9:35:04 AM	0.012
11160	9:36:04 AM	0.014
11220	9:37:04 AM	0.014
11280	9:38:04 AM	0.012
11340	9:39:04 AM	0.012
11400	9:40:04 AM	0.012
11460	9:41:04 AM	0.012
11520	9:42:04 AM	0.012
11580	9:43:04 AM	0.011
11640	9:44:04 AM	0.012
11700	9:45:04 AM	0.012
11760	9:46:04 AM	0.012
11820	9:47:04 AM	0.014
11880	9:48:04 AM	0.013
11940	9:49:04 AM	0.015
12000	9:50:04 AM	0.013
12060	9:51:04 AM	0.013
12120	9:52:04 AM	0.013
12180	9:53:04 AM	0.012
12240	9:54:04 AM	0.018
12300	9:55:04 AM	0.011
12360	9:56:04 AM	0.013
12420	9:57:04 AM	0.017
12480	9:58:04 AM	0.013
12540	9:59:04 AM	0.013
12600	10:00:04 AM	0.015
12660	10:01:04 AM	0.021
12720	10:02:04 AM	0.017
12780	10:03:04 AM	0.015
12840	10:04:04 AM	0.015

12900	10:05:04 AM	0.018
12960	10:06:04 AM	0.015
13020	10:07:04 AM	0.017
13080	10:08:04 AM	0.017
13140	10:09:04 AM	0.016
13200	10:10:04 AM	0.017
13260	10:11:04 AM	0.016
13320	10:12:04 AM	0.017
13380	10:13:04 AM	0.018
13440	10:14:04 AM	0.021
13500	10:15:04 AM	0.018
13560	10:16:04 AM	0.018
13620	10:17:04 AM	0.017
13680	10:18:04 AM	0.018
13740	10:19:04 AM	0.017
13800	10:20:04 AM	0.018
13860	10:21:04 AM	0.017
13920	10:22:04 AM	0.016
13980	10:23:04 AM	0.017
14040	10:24:04 AM	0.017
14100	10:25:04 AM	0.025
14160	10:26:04 AM	0.016
14220	10:27:04 AM	0.017
14280	10:28:04 AM	0.018
14340	10:29:04 AM	0.018
14400	10:30:04 AM	0.017
14460	10:31:04 AM	0.018
14520	10:32:04 AM	0.017
14580	10:33:04 AM	0.018
14640	10:34:04 AM	0.02
14700	10:35:04 AM	0.018
14760	10:36:04 AM	0.019
14820	10:37:04 AM	0.017
14880	10:38:04 AM	0.021
14940	10:39:04 AM	0.016
15000	10:40:04 AM	0.017
15060	10:41:04 AM	0.016
15120	10:42:04 AM	0.017
15180	10:43:04 AM	0.016
15240	10:44:04 AM	0.017
15300	10:45:04 AM	0.017
15360	10:46:04 AM	0.017
15420	10:47:04 AM	0.017
15480	10:48:04 AM	0.016
15540	10:49:04 AM	0.017
15600	10:50:04 AM	0.016
15660	10:51:04 AM	0.015

15720	10:52:04 AM	0.017
15780	10:53:04 AM	0.019
15840	10:54:04 AM	0.016
15900	10:55:04 AM	0.013
15960	10:56:04 AM	0.016
16020	10:57:04 AM	0.014
16080	10:58:04 AM	0.013
16140	10:59:04 AM	0.014
16200	11:00:04 AM	0.013
16260	11:01:04 AM	0.014
16320	11:02:04 AM	0.014
16380	11:03:04 AM	0.014
16440	11:04:04 AM	0.014
16500	11:05:04 AM	0.014
16560	11:06:04 AM	0.013
16620	11:07:04 AM	0.013
16680	11:08:04 AM	0.014
16740	11:09:04 AM	0.015
16800	11:10:04 AM	0.017
16860	11:11:04 AM	0.015
16920	11:12:04 AM	0.018
16980	11:13:04 AM	0.018
17040	11:14:04 AM	0.017
17100	11:15:04 AM	0.016
17160	11:16:04 AM	0.017
17220	11:17:04 AM	0.017
17280	11:18:04 AM	0.015
17340	11:19:04 AM	0.014
17400	11:20:04 AM	0.015
17460	11:21:04 AM	0.015
17520	11:22:04 AM	0.016
17580	11:23:04 AM	0.016
17640	11:24:04 AM	0.017
17700	11:25:04 AM	0.016
17760	11:26:04 AM	0.015
17820	11:27:04 AM	0.019
17880	11:28:04 AM	0.021
17940	11:29:04 AM	0.019
18000	11:30:04 AM	0.018
18060	11:31:04 AM	0.017
18120	11:32:04 AM	0.02
18180	11:33:04 AM	0.019
18240	11:34:04 AM	0.018
18300	11:35:04 AM	0.019
18360	11:36:04 AM	0.017
18420	11:37:04 AM	0.016
18480	11:38:04 AM	0.016



18540	11:39:04 AM	0.016
18600	11:40:04 AM	0.016
18660	11:41:04 AM	0.018
18720	11:42:04 AM	0.017
18780	11:43:04 AM	0.017
18840	11:44:04 AM	0.03
18900	11:45:04 AM	0.014
18960	11:46:04 AM	0.016
19020	11:47:04 AM	0.017
19080	11:48:04 AM	0.017
19140	11:49:04 AM	0.017
19200	11:50:04 AM	0.017
19260	11:51:04 AM	0.017
19320	11:52:04 AM	0.017
19380	11:53:04 AM	0.018
19440	11:54:04 AM	0.018
19500	11:55:04 AM	0.016
19560	11:56:04 AM	0.019
19620	11:57:04 AM	0.022
19680	11:58:04 AM	0.017
19740	11:59:04 AM	0.02
19800	12:00:04 PM	0.017
19860	12:01:04 PM	0.017
19920	12:02:04 PM	0.016
19980	12:03:04 PM	0.02
20040	12:04:04 PM	0.038
20100	12:05:04 PM	0.017
20160	12:06:04 PM	0.015
20220	12:07:04 PM	0.018
20280	12:08:04 PM	0.023
20340	12:09:04 PM	0.021
20400	12:10:04 PM	0.025
20460	12:11:04 PM	0.026
20520	12:12:04 PM	0.023
20580	12:13:04 PM	0.019
20640	12:14:04 PM	0.018
20700	12:15:04 PM	0.025
20760	12:16:04 PM	0.02
20820	12:17:04 PM	0.022
20880	12:18:04 PM	0.025
20940	12:19:04 PM	0.016
21000	12:20:04 PM	0.017
21060	12:21:04 PM	0.023
21120	12:22:04 PM	0.019
21180	12:23:04 PM	0.031
21240	12:24:04 PM	0.023
21300	12:25:04 PM	0.017

21360	12:26:04 PM	0.019
21420	12:27:04 PM	0.016
21480	12:28:04 PM	0.016
21540	12:29:04 PM	0.014
21600	12:30:04 PM	0.015
21660	12:31:04 PM	0.017
21720	12:32:04 PM	0.015
21780	12:33:04 PM	0.016
21840	12:34:04 PM	0.019
21900	12:35:04 PM	0.017
21960	12:36:04 PM	0.014
22020	12:37:04 PM	0.015
22080	12:38:04 PM	0.016
22140	12:39:04 PM	0.017
22200	12:40:04 PM	0.015
22260	12:41:04 PM	0.014
22320	12:42:04 PM	0.014
22380	12:43:04 PM	0.013
22440	12:44:04 PM	0.015
22500	12:45:04 PM	0.015
22560	12:46:04 PM	0.015
22620	12:47:04 PM	0.016
22680	12:48:04 PM	0.021
22740	12:49:04 PM	0.017
22800	12:50:04 PM	0.016
22860	12:51:04 PM	0.016
22920	12:52:04 PM	0.018
22980	12:53:04 PM	0.014
23040	12:54:04 PM	0.016
23100	12:55:04 PM	0.015
23160	12:56:04 PM	0.014
23220	12:57:04 PM	0.014
23280	12:58:04 PM	0.014
23340	12:59:04 PM	0.013
23400	1:00:04 PM	0.015
23460	1:01:04 PM	0.014
23520	1:02:04 PM	0.014
23580	1:03:04 PM	0.015
23640	1:04:04 PM	0.014
23700	1:05:04 PM	0.014
23760	1:06:04 PM	0.013
23820	1:07:04 PM	0.022
23880	1:08:04 PM	0.017
23940	1:09:04 PM	0.016
24000	1:10:04 PM	0.015
24060	1:11:04 PM	0.014
24120	1:12:04 PM	0.015

24180	1:13:04 PM	0.015
24240	1:14:04 PM	0.015
24300	1:15:04 PM	0.015
24360	1:16:04 PM	0.014
24420	1:17:04 PM	0.015
24480	1:18:04 PM	0.015
24540	1:19:04 PM	0.014
24600	1:20:04 PM	0.014
24660	1:21:04 PM	0.014
24720	1:22:04 PM	0.014
24780	1:23:04 PM	0.015
24840	1:24:04 PM	0.014
24900	1:25:04 PM	0.014
24960	1:26:04 PM	0.014
25020	1:27:04 PM	0.014
25080	1:28:04 PM	0.016
25140	1:29:04 PM	0.016
25200	1:30:04 PM	0.015
25260	1:31:04 PM	0.015
25320	1:32:04 PM	0.014
25380	1:33:04 PM	0.015
25440	1:34:04 PM	0.016
25500	1:35:04 PM	0.016
25560	1:36:04 PM	0.019
25620	1:37:04 PM	0.018
25680	1:38:04 PM	0.016
25740	1:39:04 PM	0.016
25800	1:40:04 PM	0.016
25860	1:41:04 PM	0.017
25920	1:42:04 PM	0.016
25980	1:43:04 PM	0.016
26040	1:44:04 PM	0.016
26100	1:45:04 PM	0.016
26160	1:46:04 PM	0.017
26220	1:47:04 PM	0.018
26280	1:48:04 PM	0.018
26340	1:49:04 PM	0.015
26400	1:50:04 PM	0.016
26460	1:51:04 PM	0.018
26520	1:52:04 PM	0.016
26580	1:53:04 PM	0.015
26640	1:54:04 PM	0.016
26700	1:55:04 PM	0.016
26760	1:56:04 PM	0.016
26820	1:57:04 PM	0.017
26880	1:58:04 PM	0.016
26940	1:59:04 PM	0.015

27000	2:00:04 PM	0.017
27060	2:01:04 PM	0.016
27120	2:02:04 PM	0.015
27180	2:03:04 PM	0.016
27240	2:04:04 PM	0.016
27300	2:05:04 PM	0.016
27360	2:06:04 PM	0.016
27420	2:07:04 PM	0.017
27480	2:08:04 PM	0.016
27540	2:09:04 PM	0.015
27600	2:10:04 PM	0.015
27660	2:11:04 PM	0.017
27720	2:12:04 PM	0.016
27780	2:13:04 PM	0.017
27840	2:14:04 PM	0.017
27900	2:15:04 PM	0.016
27960	2:16:04 PM	0.015
28020	2:17:04 PM	0.015
28080	2:18:04 PM	0.015
28140	2:19:04 PM	0.017
28200	2:20:04 PM	0.017
28260	2:21:04 PM	0.016
28320	2:22:04 PM	0.018
28380	2:23:04 PM	0.016
28440	2:24:04 PM	0.017
28500	2:25:04 PM	0.018
28560	2:26:04 PM	0.017
28620	2:27:04 PM	0.017
28680	2:28:04 PM	0.016
28740	2:29:04 PM	0.016
28800	2:30:04 PM	0.017
28860	2:31:04 PM	0.017
28920	2:32:04 PM	0.017
28980	2:33:04 PM	0.02
29040	2:34:04 PM	0.019
29100	2:35:04 PM	0.017
29160	2:36:04 PM	0.019
29220	2:37:04 PM	0.017
29280	2:38:04 PM	0.017
29340	2:39:04 PM	0.016
29400	2:40:04 PM	0.018
29460	2:41:04 PM	0.016
29520	2:42:04 PM	0.016
29580	2:43:04 PM	0.018
29640	2:44:04 PM	0.016
29700	2:45:04 PM	0.015
29760	2:46:04 PM	0.015

29820	2:47:04 PM	0.015
29880	2:48:04 PM	0.017
29940	2:49:04 PM	0.018
30000	2:50:04 PM	0.017
30060	2:51:04 PM	0.017
30120	2:52:04 PM	0.016
30180	2:53:04 PM	0.016
30240	2:54:04 PM	0.016
30300	2:55:04 PM	0.015
30360	2:56:04 PM	0.015
30420	2:57:04 PM	0.017
30480	2:58:04 PM	0.016
30540	2:59:04 PM	0.015
30600	3:00:04 PM	0.014
30660	3:01:04 PM	0.014
30720	3:02:04 PM	0.014
30780	3:03:04 PM	0.015
30840	3:04:04 PM	0.015
30900	3:05:04 PM	0.016
30960	3:06:04 PM	0.016
31020	3:07:04 PM	0.013
31080	3:08:04 PM	0.014
31140	3:09:04 PM	0.014
31200	3:10:04 PM	0.015
31260	3:11:04 PM	0.017
31320	3:12:04 PM	0.016
31380	3:13:04 PM	0.015
31440	3:14:04 PM	0.014
31500	3:15:04 PM	0.014
31560	3:16:04 PM	0.015
31620	3:17:04 PM	0.014
31680	3:18:04 PM	0.015
31740	3:19:04 PM	0.016
31800	3:20:04 PM	0.016
31860	3:21:04 PM	0.014
31920	3:22:04 PM	0.015
31980	3:23:04 PM	0.047

Device Serial No	Log Time	Log Type	Sensor 1 Type	Sensor 1 Serial Number	Sensor 1 Status	Sensor 1 Gas Reading
592-600871	1/11/2024 4:48:54 PM	Readings	PID	SC23030408A8	Normal	0.0
592-600871	1/11/2024 4:47:54 PM	Readings	PID	SC23030408A8	Normal	0.0
592-600871	1/11/2024 4:46:54 PM	Readings	PID	SC23030408A8	Normal	0.0
592-600871	1/11/2024 4:45:54 PM	Readings	PID	SC23030408A8	Normal	0.0
592-600871	1/11/2024 4:44:54 PM	Readings	PID	SC23030408A8	Normal	0.0
592-600871	1/11/2024 4:43:54 PM	Readings	PID	SC23030408A8	Normal	0.0
592-600871	1/11/2024 4:42:54 PM	Readings	PID	SC23030408A8	Normal	0.0
592-600871	1/11/2024 4:41:54 PM	Readings	PID	SC23030408A8	Normal	0.0
592-600871	1/11/2024 4:40:54 PM	Readings	PID	SC23030408A8	Normal	0.0
592-600871	1/11/2024 4:39:54 PM	Readings	PID	SC23030408A8	Normal	0.0
592-600871	1/11/2024 4:38:54 PM	Readings	PID	SC23030408A8	Normal	0.0
592-600871	1/11/2024 4:37:54 PM	Readings	PID	SC23030408A8	Normal	0.0
592-600871	1/11/2024 4:36:54 PM	Readings	PID	SC23030408A8	Normal	0.0
592-600871	1/11/2024 4:35:54 PM	Readings	PID	SC23030408A8	Normal	0.0
592-600871	1/11/2024 4:34:54 PM	Readings	PID	SC23030408A8	Normal	0.0
592-600871	1/11/2024 4:33:54 PM	Readings	PID	SC23030408A8	Normal	0.0
592-600871	1/11/2024 4:32:54 PM	Readings	PID	SC23030408A8	Normal	0.0
592-600871	1/11/2024 4:31:54 PM	Readings	PID	SC23030408A8	Normal	0.0
592-600871	1/11/2024 4:30:54 PM	Readings	PID	SC23030408A8	Normal	0.0
592-600871	1/11/2024 4:29:54 PM	Readings	PID	SC23030408A8	Normal	0.0
592-600871	1/11/2024 4:28:54 PM	Readings	PID	SC23030408A8	Normal	0.0
592-600871	1/11/2024 4:27:54 PM	Readings	PID	SC23030408A8	Normal	0.0
592-600871	1/11/2024 4:26:54 PM	Readings	PID	SC23030408A8	Normal	0.0
592-600871	1/11/2024 4:25:54 PM	Readings	PID	SC23030408A8	Normal	0.0
592-600871	1/11/2024 4:24:54 PM	Readings	PID	SC23030408A8	Normal	0.0
592-600871	1/11/2024 4:23:54 PM	Readings	PID	SC23030408A8	Normal	0.0
592-600871	1/11/2024 4:22:54 PM	Readings	PID	SC23030408A8	Normal	0.0
592-600871	1/11/2024 4:21:54 PM	Readings	PID	SC23030408A8	Normal	0.0
592-600871	1/11/2024 4:20:54 PM	Readings	PID	SC23030408A8	Normal	0.0
592-600871	1/11/2024 4:19:54 PM	Readings	PID	SC23030408A8	Normal	0.0
592-600871	1/11/2024 4:18:54 PM	Readings	PID	SC23030408A8	Normal	0.0
592-600871	1/11/2024 4:17:54 PM	Readings	PID	SC23030408A8	Normal	0.0
592-600871	1/11/2024 4:16:54 PM	Readings	PID	SC23030408A8	Normal	0.0
592-600871	1/11/2024 4:15:54 PM	Readings	PID	SC23030408A8	Normal	0.0
592-600871	1/11/2024 4:14:54 PM	Readings	PID	SC23030408A8	Normal	0.0
592-600871	1/11/2024 4:13:54 PM	Readings	PID	SC23030408A8	Normal	0.0





























592-600871	1/11/2024 8:24:54 AM	Readings	PID	SC23030408A8	Normal	0.0
592-600871	1/11/2024 8:23:54 AM	Readings	PID	SC23030408A8	Normal	0.0
592-600871	1/11/2024 8:22:54 AM	Readings	PID	SC23030408A8	Normal	0.0
592-600871	1/11/2024 8:21:54 AM	Readings	PID	SC23030408A8	Normal	0.0
592-600871	1/11/2024 8:20:54 AM	Readings	PID	SC23030408A8	Normal	0.0
592-600871	1/11/2024 8:19:54 AM	Readings	PID	SC23030408A8	Normal	0.0
592-600871	1/11/2024 8:18:54 AM	Readings	PID	SC23030408A8	Normal	0.0
592-600871	1/11/2024 8:17:54 AM	Readings	PID	SC23030408A8	Normal	0.0
592-600871	1/11/2024 8:16:54 AM	Readings	PID	SC23030408A8	Normal	0.0
592-600871	1/11/2024 8:15:54 AM	Readings	PID	SC23030408A8	Normal	0.0
592-600871	1/11/2024 8:14:54 AM	Readings	PID	SC23030408A8	Normal	0.0
592-600871	1/11/2024 8:13:54 AM	Readings	PID	SC23030408A8	Normal	0.0
592-600871	1/11/2024 8:12:54 AM	Readings	PID	SC23030408A8	Normal	0.0
592-600871	1/11/2024 8:11:54 AM	Readings	PID	SC23030408A8	Normal	0.0
592-600871	1/11/2024 8:10:54 AM	Readings	PID	SC23030408A8	Normal	0.0
592-600871	1/11/2024 8:09:54 AM	Readings	PID	SC23030408A8	Normal	0.0
592-600871	1/11/2024 8:08:54 AM	Readings	PID	SC23030408A8	Normal	0.0
592-600871	1/11/2024 8:07:54 AM	Readings	PID	SC23030408A8	Normal	0.0
592-600871	1/11/2024 8:06:54 AM	Readings	PID	SC23030408A8	Normal	0.0
592-600871	1/11/2024 8:05:54 AM	Readings	PID	SC23030408A8	Normal	0.0
592-600871	1/11/2024 8:04:54 AM	Readings	PID	SC23030408A8	Normal	0.0
592-600871	1/11/2024 8:03:54 AM	Readings	PID	SC23030408A8	Normal	0.0
592-600871	1/11/2024 8:02:54 AM	Readings	PID	SC23030408A8	Normal	0.0
592-600871	1/11/2024 8:01:54 AM	Readings	PID	SC23030408A8	Normal	0.0
592-600871	1/11/2024 8:00:54 AM	CONFIG	PID	SC23030408A8		

**DOWNWIND CAMP READINGS**

251 DOUGLASS STREET, BROOKLYN, NY



Instrument Name	DustTrak DRX
Model Number	8533
Serial Number	8533181207
Firmware Version	3.1
Calibration Date	6/1/2023
Test Name	MANUAL_002
Test Start Time	6:46:10 AM
Test Start Date	1/11/2024
Test Length [D:H:M]	0:08:30
Test Interval [M:S]	1:00
PM10 Average [mg/m3]	0.017
PM10 Minimum [mg/m3]	0.009
PM10 Maximum [mg/m3]	0.079
PM10 TWA [mg/m3]	0.017
Photometric User Cal	1
Size Correction User Cal	1
Flow User Cal	0
Errors	
Number of Samples	510

Elapsed Time [s]		PM10 [mg/m3]	Alarms	Errors
60	6:46:10 AM	0.038		
120	6:47:10 AM	0.042		
180	6:48:10 AM	0.03		
240	6:49:10 AM	0.012		
300	6:50:10 AM	0.01		
360	6:51:10 AM	0.01		
420	6:52:10 AM	0.079		
480	6:53:10 AM	0.009		
540	6:54:10 AM	0.009		
600	6:55:10 AM	0.01		
660	6:56:10 AM	0.012		
720	6:57:10 AM	0.01		
780	6:58:10 AM	0.01		
840	6:59:10 AM	0.01		
900	7:00:10 AM	0.01		
960	7:01:10 AM	0.011		
1020	7:02:10 AM	0.01		
1080	7:03:10 AM	0.011		
1140	7:04:10 AM	0.011		
1200	7:05:10 AM	0.013		
1260	7:06:10 AM	0.011		
1320	7:07:10 AM	0.011		
1380	7:08:10 AM	0.011		
1440	7:09:10 AM	0.011		
1500	7:10:10 AM	0.011		
1560	7:11:10 AM	0.014		

1620	7:12:10 AM	0.011
1680	7:13:10 AM	0.012
1740	7:14:10 AM	0.012
1800	7:15:10 AM	0.012
1860	7:16:10 AM	0.011
1920	7:17:10 AM	0.012
1980	7:18:10 AM	0.011
2040	7:19:10 AM	0.01
2100	7:20:10 AM	0.011
2160	7:21:10 AM	0.013
2220	7:22:10 AM	0.012
2280	7:23:10 AM	0.016
2340	7:24:10 AM	0.015
2400	7:25:10 AM	0.013
2460	7:26:10 AM	0.019
2520	7:27:10 AM	0.015
2580	7:28:10 AM	0.014
2640	7:29:10 AM	0.012
2700	7:30:10 AM	0.012
2760	7:31:10 AM	0.013
2820	7:32:10 AM	0.053
2880	7:33:10 AM	0.019
2940	7:34:10 AM	0.016
3000	7:35:10 AM	0.012
3060	7:36:10 AM	0.014
3120	7:37:10 AM	0.015
3180	7:38:10 AM	0.013
3240	7:39:10 AM	0.016
3300	7:40:10 AM	0.016
3360	7:41:10 AM	0.014
3420	7:42:10 AM	0.014
3480	7:43:10 AM	0.014
3540	7:44:10 AM	0.012
3600	7:45:10 AM	0.016
3660	7:46:10 AM	0.015
3720	7:47:10 AM	0.077
3780	7:48:10 AM	0.036
3840	7:49:10 AM	0.018
3900	7:50:10 AM	0.014
3960	7:51:10 AM	0.02
4020	7:52:10 AM	0.025
4080	7:53:10 AM	0.015
4140	7:54:10 AM	0.019
4200	7:55:10 AM	0.026
4260	7:56:10 AM	0.021
4320	7:57:10 AM	0.045
4380	7:58:10 AM	0.061



4440	7:59:10 AM	0.025
4500	8:00:10 AM	0.021
4560	8:01:10 AM	0.017
4620	8:02:10 AM	0.019
4680	8:03:10 AM	0.015
4740	8:04:10 AM	0.013
4800	8:05:10 AM	0.013
4860	8:06:10 AM	0.026
4920	8:07:10 AM	0.031
4980	8:08:10 AM	0.017
5040	8:09:10 AM	0.041
5100	8:10:10 AM	0.032
5160	8:11:10 AM	0.034
5220	8:12:10 AM	0.017
5280	8:13:10 AM	0.013
5340	8:14:10 AM	0.015
5400	8:15:10 AM	0.014
5460	8:16:10 AM	0.013
5520	8:17:10 AM	0.03
5580	8:18:10 AM	0.017
5640	8:19:10 AM	0.055
5700	8:20:10 AM	0.045
5760	8:21:10 AM	0.017
5820	8:22:10 AM	0.018
5880	8:23:10 AM	0.015
5940	8:24:10 AM	0.022
6000	8:25:10 AM	0.017
6060	8:26:10 AM	0.02
6120	8:27:10 AM	0.018
6180	8:28:10 AM	0.018
6240	8:29:10 AM	0.013
6300	8:30:10 AM	0.014
6360	8:31:10 AM	0.019
6420	8:32:10 AM	0.02
6480	8:33:10 AM	0.025
6540	8:34:10 AM	0.018
6600	8:35:10 AM	0.016
6660	8:36:10 AM	0.027
6720	8:37:10 AM	0.02
6780	8:38:10 AM	0.015
6840	8:39:10 AM	0.014
6900	8:40:10 AM	0.014
6960	8:41:10 AM	0.015
7020	8:42:10 AM	0.015
7080	8:43:10 AM	0.015
7140	8:44:10 AM	0.016
7200	8:45:10 AM	0.016

7260	8:46:10 AM	0.017
7320	8:47:10 AM	0.015
7380	8:48:10 AM	0.014
7440	8:49:10 AM	0.015
7500	8:50:10 AM	0.02
7560	8:51:10 AM	0.018
7620	8:52:10 AM	0.016
7680	8:53:10 AM	0.031
7740	8:54:10 AM	0.027
7800	8:55:10 AM	0.023
7860	8:56:10 AM	0.018
7920	8:57:10 AM	0.017
7980	8:58:10 AM	0.024
8040	8:59:10 AM	0.05
8100	9:00:10 AM	0.024
8160	9:01:10 AM	0.018
8220	9:02:10 AM	0.063
8280	9:03:10 AM	0.026
8340	9:04:10 AM	0.016
8400	9:05:10 AM	0.016
8460	9:06:10 AM	0.024
8520	9:07:10 AM	0.019
8580	9:08:10 AM	0.017
8640	9:09:10 AM	0.013
8700	9:10:10 AM	0.012
8760	9:11:10 AM	0.011
8820	9:12:10 AM	0.011
8880	9:13:10 AM	0.013
8940	9:14:10 AM	0.013
9000	9:15:10 AM	0.014
9060	9:16:10 AM	0.012
9120	9:17:10 AM	0.013
9180	9:18:10 AM	0.013
9240	9:19:10 AM	0.014
9300	9:20:10 AM	0.013
9360	9:21:10 AM	0.012
9420	9:22:10 AM	0.013
9480	9:23:10 AM	0.013
9540	9:24:10 AM	0.012
9600	9:25:10 AM	0.012
9660	9:26:10 AM	0.018
9720	9:27:10 AM	0.011
9780	9:28:10 AM	0.012
9840	9:29:10 AM	0.037
9900	9:30:10 AM	0.068
9960	9:31:10 AM	0.034
10020	9:32:10 AM	0.037

10080	9:33:10 AM	0.037
10140	9:34:10 AM	0.018
10200	9:35:10 AM	0.016
10260	9:36:10 AM	0.017
10320	9:37:10 AM	0.01
10380	9:38:10 AM	0.011
10440	9:39:10 AM	0.012
10500	9:40:10 AM	0.011
10560	9:41:10 AM	0.012
10620	9:42:10 AM	0.012
10680	9:43:10 AM	0.011
10740	9:44:10 AM	0.012
10800	9:45:10 AM	0.011
10860	9:46:10 AM	0.012
10920	9:47:10 AM	0.012
10980	9:48:10 AM	0.012
11040	9:49:10 AM	0.011
11100	9:50:10 AM	0.012
11160	9:51:10 AM	0.012
11220	9:52:10 AM	0.013
11280	9:53:10 AM	0.013
11340	9:54:10 AM	0.012
11400	9:55:10 AM	0.012
11460	9:56:10 AM	0.011
11520	9:57:10 AM	0.011
11580	9:58:10 AM	0.011
11640	9:59:10 AM	0.011
11700	10:00:10 AM	0.013
11760	10:01:10 AM	0.014
11820	10:02:10 AM	0.013
11880	10:03:10 AM	0.014
11940	10:04:10 AM	0.017
12000	10:05:10 AM	0.016
12060	10:06:10 AM	0.015
12120	10:07:10 AM	0.015
12180	10:08:10 AM	0.016
12240	10:09:10 AM	0.016
12300	10:10:10 AM	0.018
12360	10:11:10 AM	0.022
12420	10:12:10 AM	0.031
12480	10:13:10 AM	0.028
12540	10:14:10 AM	0.021
12600	10:15:10 AM	0.036
12660	10:16:10 AM	0.023
12720	10:17:10 AM	0.058
12780	10:18:10 AM	0.043
12840	10:19:10 AM	0.021

12900	10:20:10 AM	0.017
12960	10:21:10 AM	0.017
13020	10:22:10 AM	0.017
13080	10:23:10 AM	0.018
13140	10:24:10 AM	0.019
13200	10:25:10 AM	0.016
13260	10:26:10 AM	0.018
13320	10:27:10 AM	0.017
13380	10:28:10 AM	0.017
13440	10:29:10 AM	0.017
13500	10:30:10 AM	0.017
13560	10:31:10 AM	0.018
13620	10:32:10 AM	0.018
13680	10:33:10 AM	0.017
13740	10:34:10 AM	0.018
13800	10:35:10 AM	0.017
13860	10:36:10 AM	0.018
13920	10:37:10 AM	0.018
13980	10:38:10 AM	0.021
14040	10:39:10 AM	0.018
14100	10:40:10 AM	0.019
14160	10:41:10 AM	0.016
14220	10:42:10 AM	0.016
14280	10:43:10 AM	0.017
14340	10:44:10 AM	0.016
14400	10:45:10 AM	0.016
14460	10:46:10 AM	0.017
14520	10:47:10 AM	0.017
14580	10:48:10 AM	0.017
14640	10:49:10 AM	0.016
14700	10:50:10 AM	0.016
14760	10:51:10 AM	0.017
14820	10:52:10 AM	0.016
14880	10:53:10 AM	0.016
14940	10:54:10 AM	0.016
15000	10:55:10 AM	0.013
15060	10:56:10 AM	0.014
15120	10:57:10 AM	0.015
15180	10:58:10 AM	0.015
15240	10:59:10 AM	0.014
15300	11:00:10 AM	0.014
15360	11:01:10 AM	0.013
15420	11:02:10 AM	0.014
15480	11:03:10 AM	0.014
15540	11:04:10 AM	0.013
15600	11:05:10 AM	0.016
15660	11:06:10 AM	0.013

15720	11:07:10 AM	0.013
15780	11:08:10 AM	0.013
15840	11:09:10 AM	0.014
15900	11:10:10 AM	0.014
15960	11:11:10 AM	0.013
16020	11:12:10 AM	0.014
16080	11:13:10 AM	0.015
16140	11:14:10 AM	0.016
16200	11:15:10 AM	0.017
16260	11:16:10 AM	0.017
16320	11:17:10 AM	0.017
16380	11:18:10 AM	0.016
16440	11:19:10 AM	0.017
16500	11:20:10 AM	0.016
16560	11:21:10 AM	0.015
16620	11:22:10 AM	0.014
16680	11:23:10 AM	0.014
16740	11:24:10 AM	0.015
16800	11:25:10 AM	0.016
16860	11:26:10 AM	0.016
16920	11:27:10 AM	0.016
16980	11:28:10 AM	0.016
17040	11:29:10 AM	0.015
17100	11:30:10 AM	0.015
17160	11:31:10 AM	0.017
17220	11:32:10 AM	0.016
17280	11:33:10 AM	0.014
17340	11:34:10 AM	0.014
17400	11:35:10 AM	0.016
17460	11:36:10 AM	0.016
17520	11:37:10 AM	0.014
17580	11:38:10 AM	0.014
17640	11:39:10 AM	0.015
17700	11:40:10 AM	0.017
17760	11:41:10 AM	0.015
17820	11:42:10 AM	0.015
17880	11:43:10 AM	0.017
17940	11:44:10 AM	0.016
18000	11:45:10 AM	0.018
18060	11:46:10 AM	0.016
18120	11:47:10 AM	0.016
18180	11:48:10 AM	0.015
18240	11:49:10 AM	0.016
18300	11:50:10 AM	0.016
18360	11:51:10 AM	0.017
18420	11:52:10 AM	0.017
18480	11:53:10 AM	0.016

18540	11:54:10 AM	0.017
18600	11:55:10 AM	0.016
18660	11:56:10 AM	0.017
18720	11:57:10 AM	0.017
18780	11:58:10 AM	0.016
18840	11:59:10 AM	0.015
18900	12:00:10 PM	0.017
18960	12:01:10 PM	0.017
19020	12:02:10 PM	0.015
19080	12:03:10 PM	0.015
19140	12:04:10 PM	0.015
19200	12:05:10 PM	0.015
19260	12:06:10 PM	0.014
19320	12:07:10 PM	0.017
19380	12:08:10 PM	0.019
19440	12:09:10 PM	0.015
19500	12:10:10 PM	0.015
19560	12:11:10 PM	0.017
19620	12:12:10 PM	0.015
19680	12:13:10 PM	0.017
19740	12:14:10 PM	0.017
19800	12:15:10 PM	0.017
19860	12:16:10 PM	0.018
19920	12:17:10 PM	0.016
19980	12:18:10 PM	0.016
20040	12:19:10 PM	0.016
20100	12:20:10 PM	0.015
20160	12:21:10 PM	0.015
20220	12:22:10 PM	0.013
20280	12:23:10 PM	0.015
20340	12:24:10 PM	0.018
20400	12:25:10 PM	0.015
20460	12:26:10 PM	0.016
20520	12:27:10 PM	0.018
20580	12:28:10 PM	0.017
20640	12:29:10 PM	0.016
20700	12:30:10 PM	0.016
20760	12:31:10 PM	0.016
20820	12:32:10 PM	0.015
20880	12:33:10 PM	0.014
20940	12:34:10 PM	0.015
21000	12:35:10 PM	0.015
21060	12:36:10 PM	0.015
21120	12:37:10 PM	0.016
21180	12:38:10 PM	0.015
21240	12:39:10 PM	0.013
21300	12:40:10 PM	0.013

21360	12:41:10 PM	0.014
21420	12:42:10 PM	0.014
21480	12:43:10 PM	0.017
21540	12:44:10 PM	0.014
21600	12:45:10 PM	0.014
21660	12:46:10 PM	0.013
21720	12:47:10 PM	0.013
21780	12:48:10 PM	0.014
21840	12:49:10 PM	0.015
21900	12:50:10 PM	0.016
21960	12:51:10 PM	0.02
22020	12:52:10 PM	0.015
22080	12:53:10 PM	0.014
22140	12:54:10 PM	0.014
22200	12:55:10 PM	0.014
22260	12:56:10 PM	0.014
22320	12:57:10 PM	0.014
22380	12:58:10 PM	0.015
22440	12:59:10 PM	0.014
22500	1:00:10 PM	0.014
22560	1:01:10 PM	0.013
22620	1:02:10 PM	0.013
22680	1:03:10 PM	0.013
22740	1:04:10 PM	0.013
22800	1:05:10 PM	0.014
22860	1:06:10 PM	0.014
22920	1:07:10 PM	0.017
22980	1:08:10 PM	0.013
23040	1:09:10 PM	0.013
23100	1:10:10 PM	0.017
23160	1:11:10 PM	0.018
23220	1:12:10 PM	0.013
23280	1:13:10 PM	0.014
23340	1:14:10 PM	0.014
23400	1:15:10 PM	0.014
23460	1:16:10 PM	0.015
23520	1:17:10 PM	0.014
23580	1:18:10 PM	0.014
23640	1:19:10 PM	0.013
23700	1:20:10 PM	0.014
23760	1:21:10 PM	0.014
23820	1:22:10 PM	0.013
23880	1:23:10 PM	0.013
23940	1:24:10 PM	0.014
24000	1:25:10 PM	0.013
24060	1:26:10 PM	0.014
24120	1:27:10 PM	0.013

24180	1:28:10 PM	0.013
24240	1:29:10 PM	0.013
24300	1:30:10 PM	0.014
24360	1:31:10 PM	0.014
24420	1:32:10 PM	0.015
24480	1:33:10 PM	0.015
24540	1:34:10 PM	0.014
24600	1:35:10 PM	0.014
24660	1:36:10 PM	0.014
24720	1:37:10 PM	0.017
24780	1:38:10 PM	0.027
24840	1:39:10 PM	0.026
24900	1:40:10 PM	0.018
24960	1:41:10 PM	0.015
25020	1:42:10 PM	0.015
25080	1:43:10 PM	0.016
25140	1:44:10 PM	0.016
25200	1:45:10 PM	0.016
25260	1:46:10 PM	0.015
25320	1:47:10 PM	0.017
25380	1:48:10 PM	0.016
25440	1:49:10 PM	0.017
25500	1:50:10 PM	0.017
25560	1:51:10 PM	0.017
25620	1:52:10 PM	0.016
25680	1:53:10 PM	0.016
25740	1:54:10 PM	0.017
25800	1:55:10 PM	0.017
25860	1:56:10 PM	0.015
25920	1:57:10 PM	0.016
25980	1:58:10 PM	0.016
26040	1:59:10 PM	0.016
26100	2:00:10 PM	0.016
26160	2:01:10 PM	0.016
26220	2:02:10 PM	0.015
26280	2:03:10 PM	0.016
26340	2:04:10 PM	0.016
26400	2:05:10 PM	0.015
26460	2:06:10 PM	0.016
26520	2:07:10 PM	0.015
26580	2:08:10 PM	0.015
26640	2:09:10 PM	0.016
26700	2:10:10 PM	0.017
26760	2:11:10 PM	0.017
26820	2:12:10 PM	0.015
26880	2:13:10 PM	0.015
26940	2:14:10 PM	0.016



27000	2:15:10 PM	0.017
27060	2:16:10 PM	0.016
27120	2:17:10 PM	0.017
27180	2:18:10 PM	0.017
27240	2:19:10 PM	0.016
27300	2:20:10 PM	0.015
27360	2:21:10 PM	0.015
27420	2:22:10 PM	0.016
27480	2:23:10 PM	0.017
27540	2:24:10 PM	0.017
27600	2:25:10 PM	0.016
27660	2:26:10 PM	0.017
27720	2:27:10 PM	0.017
27780	2:28:10 PM	0.016
27840	2:29:10 PM	0.017
27900	2:30:10 PM	0.016
27960	2:31:10 PM	0.016
28020	2:32:10 PM	0.016
28080	2:33:10 PM	0.016
28140	2:34:10 PM	0.016
28200	2:35:10 PM	0.017
28260	2:36:10 PM	0.02
28320	2:37:10 PM	0.019
28380	2:38:10 PM	0.017
28440	2:39:10 PM	0.017
28500	2:40:10 PM	0.017
28560	2:41:10 PM	0.017
28620	2:42:10 PM	0.034
28680	2:43:10 PM	0.016
28740	2:44:10 PM	0.015
28800	2:45:10 PM	0.015
28860	2:46:10 PM	0.018
28920	2:47:10 PM	0.016
28980	2:48:10 PM	0.015
29040	2:49:10 PM	0.016
29100	2:50:10 PM	0.017
29160	2:51:10 PM	0.016
29220	2:52:10 PM	0.017
29280	2:53:10 PM	0.017
29340	2:54:10 PM	0.016
29400	2:55:10 PM	0.016
29460	2:56:10 PM	0.016
29520	2:57:10 PM	0.016
29580	2:58:10 PM	0.018
29640	2:59:10 PM	0.016
29700	3:00:10 PM	0.017
29760	3:01:10 PM	0.017

29820	3:02:10 PM	0.016
29880	3:03:10 PM	0.016
29940	3:04:10 PM	0.019
30000	3:05:10 PM	0.02
30060	3:06:10 PM	0.016
30120	3:07:10 PM	0.02
30180	3:08:10 PM	0.019
30240	3:09:10 PM	0.022
30300	3:10:10 PM	0.016
30360	3:11:10 PM	0.017
30420	3:12:10 PM	0.016
30480	3:13:10 PM	0.016
30540	3:14:10 PM	0.017
30600	3:15:10 PM	0.021

Device Serial No	Log Time	Log Type	Sensor 1 Type	Sensor 1 Serial Number	Sensor 1 Status	Sensor 1 Gas Reading
592-602816	1/11/2024 4:55:18 PM	Readings	PID	SC23030324C7	Normal	0.6
592-602816	1/11/2024 4:54:18 PM	Readings	PID	SC23030324C7	Normal	0.6
592-602816	1/11/2024 4:53:18 PM	Readings	PID	SC23030324C7	Normal	0.6
592-602816	1/11/2024 4:52:18 PM	Readings	PID	SC23030324C7	Normal	0.6
592-602816	1/11/2024 4:51:18 PM	Readings	PID	SC23030324C7	Normal	0.6
592-602816	1/11/2024 4:50:18 PM	Readings	PID	SC23030324C7	Normal	0.6
592-602816	1/11/2024 4:49:18 PM	Readings	PID	SC23030324C7	Normal	0.6
592-602816	1/11/2024 4:48:18 PM	Readings	PID	SC23030324C7	Normal	0.8
592-602816	1/11/2024 4:47:18 PM	Readings	PID	SC23030324C7	Normal	0.8
592-602816	1/11/2024 4:46:18 PM	Readings	PID	SC23030324C7	Normal	0.6
592-602816	1/11/2024 4:45:18 PM	Readings	PID	SC23030324C7	Normal	0.6
592-602816	1/11/2024 4:44:18 PM	Readings	PID	SC23030324C7	Normal	0.6
592-602816	1/11/2024 4:43:18 PM	Readings	PID	SC23030324C7	Normal	0.6
592-602816	1/11/2024 4:42:18 PM	Readings	PID	SC23030324C7	Normal	0.6
592-602816	1/11/2024 4:41:18 PM	Readings	PID	SC23030324C7	Normal	0.6
592-602816	1/11/2024 4:40:18 PM	Readings	PID	SC23030324C7	Normal	0.6
592-602816	1/11/2024 4:39:18 PM	Readings	PID	SC23030324C7	Normal	0.6
592-602816	1/11/2024 4:38:18 PM	Readings	PID	SC23030324C7	Normal	0.6
592-602816	1/11/2024 4:37:18 PM	Readings	PID	SC23030324C7	Normal	0.6
592-602816	1/11/2024 4:36:18 PM	Readings	PID	SC23030324C7	Normal	0.6
592-602816	1/11/2024 4:35:18 PM	Readings	PID	SC23030324C7	Normal	0.7
592-602816	1/11/2024 4:34:18 PM	Readings	PID	SC23030324C7	Normal	0.7
592-602816	1/11/2024 4:33:18 PM	Readings	PID	SC23030324C7	Normal	0.6
592-602816	1/11/2024 4:32:18 PM	Readings	PID	SC23030324C7	Normal	0.6
592-602816	1/11/2024 4:31:18 PM	Readings	PID	SC23030324C7	Normal	0.6
592-602816	1/11/2024 4:30:18 PM	Readings	PID	SC23030324C7	Normal	0.6
592-602816	1/11/2024 4:29:18 PM	Readings	PID	SC23030324C7	Normal	0.6
592-602816	1/11/2024 4:28:18 PM	Readings	PID	SC23030324C7	Normal	0.6
592-602816	1/11/2024 4:27:18 PM	Readings	PID	SC23030324C7	Normal	0.6
592-602816	1/11/2024 4:26:18 PM	Readings	PID	SC23030324C7	Normal	0.6
592-602816	1/11/2024 4:25:18 PM	Readings	PID	SC23030324C7	Normal	0.6
592-602816	1/11/2024 4:24:18 PM	Readings	PID	SC23030324C7	Normal	0.6
592-602816	1/11/2024 4:23:18 PM	Readings	PID	SC23030324C7	Normal	0.6
592-602816	1/11/2024 4:22:18 PM	Readings	PID	SC23030324C7	Normal	0.6
592-602816	1/11/2024 4:21:18 PM	Readings	PID	SC23030324C7	Normal	0.6
592-602816	1/11/2024 4:20:18 PM	Readings	PID	SC23030324C7	Normal	0.6



























592-602816	1/11/2024 8:31:18 AM	Readings	PID	SC23030324C7	Normal	0.5
592-602816	1/11/2024 8:30:18 AM	Readings	PID	SC23030324C7	Normal	0.4
592-602816	1/11/2024 8:29:18 AM	Readings	PID	SC23030324C7	Normal	0.4
592-602816	1/11/2024 8:28:18 AM	Readings	PID	SC23030324C7	Normal	0.4
592-602816	1/11/2024 8:27:18 AM	Readings	PID	SC23030324C7	Normal	0.4
592-602816	1/11/2024 8:26:18 AM	Readings	PID	SC23030324C7	Normal	0.4
592-602816	1/11/2024 8:25:18 AM	Readings	PID	SC23030324C7	Normal	0.5
592-602816	1/11/2024 8:24:18 AM	Readings	PID	SC23030324C7	Normal	0.4
592-602816	1/11/2024 8:23:18 AM	Readings	PID	SC23030324C7	Normal	0.3
592-602816	1/11/2024 8:22:18 AM	Readings	PID	SC23030324C7	Normal	0.4
592-602816	1/11/2024 8:21:18 AM	Readings	PID	SC23030324C7	Normal	0.3
592-602816	1/11/2024 8:20:18 AM	Readings	PID	SC23030324C7	Normal	0.3
592-602816	1/11/2024 8:19:18 AM	Readings	PID	SC23030324C7	Normal	0.3
592-602816	1/11/2024 8:18:18 AM	Readings	PID	SC23030324C7	Normal	0.3
592-602816	1/11/2024 8:17:18 AM	Readings	PID	SC23030324C7	Normal	0.3
592-602816	1/11/2024 8:16:18 AM	Readings	PID	SC23030324C7	Normal	0.2
592-602816	1/11/2024 8:15:18 AM	Readings	PID	SC23030324C7	Normal	0.2
592-602816	1/11/2024 8:14:18 AM	Readings	PID	SC23030324C7	Normal	0.2
592-602816	1/11/2024 8:13:18 AM	CONFIG	PID	SC23030324C7		



Instrument Name	DustTrak DRX
Model Number	8533
Serial Number	8533181208
Firmware Version	3.1
Calibration Date	6/1/2023
Test Name	MANUAL_002
Test Start Time	6:57:30 AM
Test Start Date	1/11/2024
Test Length [D:H:M]	0:08:38
Test Interval [M:S]	1:00
PM10 Average [mg/m3]	0.012
PM10 Minimum [mg/m3]	0.005
PM10 Maximum [mg/m3]	0.115
PM10 TWA [mg/m3]	0.012
Photometric User Cal	1
Size Correction User Cal	1
Flow User Cal	0
Errors	
Number of Samples	518

Elapsed Time [s]		PM10 [mg, Alarms]	Errors
60	6:57:30 AM	0.009	
120	6:58:30 AM	0.011	
180	6:59:30 AM	0.008	
240	7:00:30 AM	0.006	
300	7:01:30 AM	0.006	
360	7:02:30 AM	0.009	
420	7:03:30 AM	0.006	
480	7:04:30 AM	0.014	
540	7:05:30 AM	0.006	
601	7:06:30 AM	0.007	
660	7:07:30 AM	0.006	
720	7:08:30 AM	0.007	
780	7:09:30 AM	0.007	
840	7:10:30 AM	0.008	
900	7:11:30 AM	0.006	
960	7:12:30 AM	0.008	
1020	7:13:30 AM	0.008	
1080	7:14:30 AM	0.008	
1140	7:15:30 AM	0.007	
1200	7:16:30 AM	0.006	
1260	7:17:30 AM	0.006	
1320	7:18:30 AM	0.005	
1380	7:19:30 AM	0.006	
1440	7:20:30 AM	0.008	
1500	7:21:30 AM	0.012	
1560	7:22:30 AM	0.014	

1620	7:23:30 AM	0.008
1680	7:24:30 AM	0.008
1740	7:25:30 AM	0.006
1801	7:26:30 AM	0.008
1860	7:27:30 AM	0.018
1920	7:28:30 AM	0.007
1980	7:29:30 AM	0.007
2040	7:30:30 AM	0.008
2100	7:31:30 AM	0.008
2160	7:32:30 AM	0.008
2220	7:33:30 AM	0.012
2280	7:34:30 AM	0.013
2340	7:35:30 AM	0.007
2400	7:36:30 AM	0.006
2460	7:37:30 AM	0.009
2520	7:38:30 AM	0.007
2580	7:39:30 AM	0.007
2640	7:40:30 AM	0.008
2700	7:41:30 AM	0.012
2760	7:42:30 AM	0.007
2820	7:43:30 AM	0.009
2880	7:44:30 AM	0.021
2940	7:45:30 AM	0.01
3000	7:46:30 AM	0.02
3060	7:47:30 AM	0.021
3120	7:48:30 AM	0.018
3180	7:49:30 AM	0.011
3240	7:50:30 AM	0.013
3300	7:51:30 AM	0.019
3360	7:52:30 AM	0.01
3420	7:53:30 AM	0.035
3480	7:54:30 AM	0.012
3540	7:55:30 AM	0.009
3600	7:56:30 AM	0.011
3660	7:57:30 AM	0.008
3720	7:58:30 AM	0.01
3780	7:59:30 AM	0.018
3840	8:00:30 AM	0.014
3900	8:01:30 AM	0.009
3960	8:02:30 AM	0.01
4020	8:03:30 AM	0.01
4080	8:04:30 AM	0.014
4140	8:05:30 AM	0.016
4200	8:06:30 AM	0.008
4260	8:07:30 AM	0.009
4320	8:08:30 AM	0.008
4380	8:09:30 AM	0.008

4440	8:10:30 AM	0.008
4500	8:11:30 AM	0.01
4560	8:12:30 AM	0.012
4620	8:13:30 AM	0.023
4680	8:14:30 AM	0.012
4741	8:15:30 AM	0.009
4800	8:16:30 AM	0.011
4860	8:17:30 AM	0.01
4920	8:18:30 AM	0.01
4980	8:19:30 AM	0.056
5040	8:20:30 AM	0.011
5100	8:21:30 AM	0.012
5160	8:22:30 AM	0.009
5220	8:23:30 AM	0.008
5280	8:24:30 AM	0.009
5340	8:25:30 AM	0.009
5400	8:26:30 AM	0.009
5460	8:27:30 AM	0.008
5520	8:28:30 AM	0.008
5580	8:29:30 AM	0.008
5640	8:30:30 AM	0.009
5701	8:31:30 AM	0.008
5760	8:32:30 AM	0.008
5820	8:33:30 AM	0.009
5880	8:34:30 AM	0.009
5940	8:35:30 AM	0.011
6000	8:36:30 AM	0.01
6060	8:37:30 AM	0.01
6120	8:38:30 AM	0.011
6180	8:39:30 AM	0.012
6240	8:40:30 AM	0.013
6300	8:41:30 AM	0.013
6360	8:42:30 AM	0.011
6420	8:43:30 AM	0.011
6480	8:44:30 AM	0.011
6540	8:45:30 AM	0.011
6600	8:46:30 AM	0.015
6660	8:47:30 AM	0.011
6720	8:48:30 AM	0.011
6780	8:49:30 AM	0.011
6840	8:50:30 AM	0.009
6900	8:51:30 AM	0.009
6960	8:52:30 AM	0.009
7020	8:53:30 AM	0.009
7080	8:54:30 AM	0.01
7140	8:55:30 AM	0.009
7200	8:56:30 AM	0.009

7260	8:57:30 AM	0.009
7320	8:58:30 AM	0.009
7380	8:59:30 AM	0.009
7440	9:00:30 AM	0.008
7500	9:01:30 AM	0.013
7560	9:02:30 AM	0.016
7620	9:03:30 AM	0.014
7680	9:04:30 AM	0.017
7740	9:05:30 AM	0.103
7800	9:06:30 AM	0.015
7860	9:07:30 AM	0.009
7920	9:08:30 AM	0.012
7980	9:09:30 AM	0.01
8040	9:10:30 AM	0.008
8100	9:11:30 AM	0.009
8160	9:12:30 AM	0.009
8220	9:13:30 AM	0.009
8280	9:14:30 AM	0.015
8340	9:15:30 AM	0.008
8400	9:16:30 AM	0.01
8460	9:17:30 AM	0.009
8520	9:18:30 AM	0.012
8580	9:19:30 AM	0.012
8640	9:20:30 AM	0.008
8700	9:21:30 AM	0.009
8760	9:22:30 AM	0.012
8820	9:23:30 AM	0.01
8880	9:24:30 AM	0.009
8940	9:25:30 AM	0.009
9000	9:26:30 AM	0.007
9060	9:27:30 AM	0.007
9120	9:28:30 AM	0.007
9180	9:29:30 AM	0.007
9240	9:30:30 AM	0.007
9300	9:31:30 AM	0.056
9360	9:32:30 AM	0.012
9420	9:33:30 AM	0.008
9480	9:34:30 AM	0.115
9540	9:35:30 AM	0.009
9600	9:36:30 AM	0.006
9660	9:37:30 AM	0.009
9720	9:38:30 AM	0.009
9780	9:39:30 AM	0.01
9841	9:40:30 AM	0.008
9900	9:41:30 AM	0.007
9960	9:42:30 AM	0.006
10020	9:43:30 AM	0.01

10080	9:44:30 AM	0.016
10140	9:45:30 AM	0.009
10200	9:46:30 AM	0.007
10260	9:47:30 AM	0.01
10320	9:48:30 AM	0.007
10380	9:49:30 AM	0.01
10440	9:50:30 AM	0.01
10500	9:51:30 AM	0.012
10560	9:52:30 AM	0.011
10620	9:53:30 AM	0.01
10680	9:54:30 AM	0.011
10740	9:55:30 AM	0.01
10800	9:56:30 AM	0.011
10860	9:57:30 AM	0.008
10920	9:58:30 AM	0.008
10980	9:59:30 AM	0.011
11040	10:00:30 AM	0.013
11100	10:01:30 AM	0.008
11160	10:02:30 AM	0.01
11220	10:03:30 AM	0.013
11280	10:04:30 AM	0.012
11340	10:05:30 AM	0.011
11400	10:06:30 AM	0.01
11460	10:07:30 AM	0.011
11520	10:08:30 AM	0.012
11580	10:09:30 AM	0.01
11640	10:10:30 AM	0.012
11700	10:11:30 AM	0.011
11760	10:12:30 AM	0.01
11820	10:13:30 AM	0.011
11880	10:14:30 AM	0.011
11940	10:15:30 AM	0.012
12000	10:16:30 AM	0.014
12060	10:17:30 AM	0.014
12120	10:18:30 AM	0.012
12180	10:19:30 AM	0.012
12240	10:20:30 AM	0.013
12300	10:21:30 AM	0.013
12360	10:22:30 AM	0.013
12420	10:23:30 AM	0.013
12480	10:24:30 AM	0.011
12540	10:25:30 AM	0.012
12600	10:26:30 AM	0.013
12660	10:27:30 AM	0.012
12720	10:28:30 AM	0.015
12780	10:29:30 AM	0.011
12840	10:30:30 AM	0.014

12900	10:31:30 AM	0.013
12960	10:32:30 AM	0.012
13020	10:33:30 AM	0.013
13080	10:34:30 AM	0.012
13140	10:35:30 AM	0.015
13200	10:36:30 AM	0.012
13260	10:37:30 AM	0.012
13320	10:38:30 AM	0.013
13380	10:39:30 AM	0.014
13440	10:40:30 AM	0.013
13500	10:41:30 AM	0.014
13561	10:42:30 AM	0.012
13620	10:43:30 AM	0.011
13680	10:44:30 AM	0.012
13740	10:45:30 AM	0.012
13800	10:46:30 AM	0.011
13860	10:47:30 AM	0.011
13920	10:48:30 AM	0.012
13980	10:49:30 AM	0.012
14040	10:50:30 AM	0.014
14100	10:51:30 AM	0.012
14160	10:52:30 AM	0.014
14220	10:53:30 AM	0.011
14280	10:54:30 AM	0.016
14340	10:55:30 AM	0.035
14401	10:56:30 AM	0.012
14460	10:57:30 AM	0.009
14520	10:58:30 AM	0.013
14580	10:59:30 AM	0.018
14640	11:00:30 AM	0.008
14700	11:01:30 AM	0.009
14760	11:02:30 AM	0.009
14820	11:03:30 AM	0.008
14880	11:04:30 AM	0.01
14940	11:05:30 AM	0.009
15000	11:06:30 AM	0.01
15060	11:07:30 AM	0.011
15120	11:08:30 AM	0.009
15180	11:09:30 AM	0.008
15240	11:10:30 AM	0.008
15300	11:11:30 AM	0.009
15360	11:12:30 AM	0.009
15420	11:13:30 AM	0.011
15480	11:14:30 AM	0.011
15540	11:15:30 AM	0.014
15600	11:16:30 AM	0.012
15660	11:17:30 AM	0.011

15720	11:18:30 AM	0.011
15780	11:19:30 AM	0.012
15840	11:20:30 AM	0.011
15900	11:21:30 AM	0.009
15960	11:22:30 AM	0.009
16020	11:23:30 AM	0.009
16080	11:24:30 AM	0.011
16140	11:25:30 AM	0.011
16200	11:26:30 AM	0.01
16260	11:27:30 AM	0.01
16320	11:28:30 AM	0.01
16380	11:29:30 AM	0.017
16440	11:30:30 AM	0.019
16500	11:31:30 AM	0.019
16560	11:32:30 AM	0.015
16620	11:33:30 AM	0.015
16680	11:34:30 AM	0.015
16740	11:35:30 AM	0.016
16800	11:36:30 AM	0.016
16860	11:37:30 AM	0.018
16921	11:38:30 AM	0.016
16980	11:39:30 AM	0.01
17040	11:40:30 AM	0.011
17100	11:41:30 AM	0.013
17160	11:42:30 AM	0.012
17220	11:43:30 AM	0.014
17280	11:44:30 AM	0.015
17340	11:45:30 AM	0.012
17400	11:46:30 AM	0.013
17460	11:47:30 AM	0.032
17520	11:48:30 AM	0.011
17580	11:49:30 AM	0.012
17640	11:50:30 AM	0.013
17700	11:51:30 AM	0.013
17760	11:52:30 AM	0.014
17820	11:53:30 AM	0.013
17880	11:54:30 AM	0.011
17940	11:55:30 AM	0.016
18000	11:56:30 AM	0.015
18060	11:57:30 AM	0.014
18120	11:58:30 AM	0.012
18180	11:59:30 AM	0.019
18240	12:00:30 PM	0.016
18300	12:01:30 PM	0.021
18360	12:02:30 PM	0.014
18420	12:03:30 PM	0.013
18480	12:04:30 PM	0.013

18540	12:05:30 PM	0.012
18600	12:06:30 PM	0.059
18660	12:07:30 PM	0.045
18720	12:08:30 PM	0.011
18780	12:09:30 PM	0.012
18840	12:10:30 PM	0.017
18900	12:11:30 PM	0.016
18960	12:12:30 PM	0.022
19020	12:13:30 PM	0.025
19080	12:14:30 PM	0.024
19140	12:15:30 PM	0.018
19200	12:16:30 PM	0.016
19260	12:17:30 PM	0.013
19320	12:18:30 PM	0.017
19380	12:19:30 PM	0.016
19440	12:20:30 PM	0.017
19500	12:21:30 PM	0.01
19560	12:22:30 PM	0.014
19621	12:23:30 PM	0.015
19680	12:24:30 PM	0.02
19740	12:25:30 PM	0.022
19800	12:26:30 PM	0.034
19860	12:27:30 PM	0.014
19920	12:28:30 PM	0.013
19980	12:29:30 PM	0.017
20040	12:30:30 PM	0.013
20100	12:31:30 PM	0.01
20160	12:32:30 PM	0.01
20220	12:33:30 PM	0.012
20280	12:34:30 PM	0.012
20340	12:35:30 PM	0.012
20400	12:36:30 PM	0.013
20461	12:37:30 PM	0.016
20520	12:38:30 PM	0.011
20580	12:39:30 PM	0.008
20640	12:40:30 PM	0.016
20700	12:41:30 PM	0.01
20760	12:42:30 PM	0.012
20820	12:43:30 PM	0.009
20880	12:44:30 PM	0.01
20940	12:45:30 PM	0.009
21000	12:46:30 PM	0.009
21060	12:47:30 PM	0.009
21120	12:48:30 PM	0.01
21180	12:49:30 PM	0.01
21240	12:50:30 PM	0.017
21300	12:51:30 PM	0.012



21360	12:52:30 PM	0.014
21420	12:53:30 PM	0.01
21480	12:54:30 PM	0.01
21540	12:55:30 PM	0.009
21600	12:56:30 PM	0.011
21660	12:57:30 PM	0.011
21720	12:58:30 PM	0.009
21780	12:59:30 PM	0.009
21840	1:00:30 PM	0.008
21900	1:01:30 PM	0.008
21960	1:02:30 PM	0.008
22020	1:03:30 PM	0.009
22080	1:04:30 PM	0.009
22140	1:05:30 PM	0.011
22200	1:06:30 PM	0.013
22260	1:07:30 PM	0.009
22320	1:08:30 PM	0.008
22380	1:09:30 PM	0.011
22440	1:10:30 PM	0.017
22500	1:11:30 PM	0.024
22560	1:12:30 PM	0.01
22620	1:13:30 PM	0.009
22680	1:14:30 PM	0.008
22740	1:15:30 PM	0.01
22800	1:16:30 PM	0.009
22860	1:17:30 PM	0.01
22920	1:18:30 PM	0.009
22980	1:19:30 PM	0.009
23040	1:20:30 PM	0.009
23100	1:21:30 PM	0.009
23160	1:22:30 PM	0.009
23220	1:23:30 PM	0.009
23280	1:24:30 PM	0.008
23340	1:25:30 PM	0.009
23401	1:26:30 PM	0.01
23460	1:27:30 PM	0.008
23520	1:28:30 PM	0.009
23580	1:29:30 PM	0.012
23640	1:30:30 PM	0.009
23700	1:31:30 PM	0.012
23760	1:32:30 PM	0.01
23820	1:33:30 PM	0.01
23880	1:34:30 PM	0.01
23940	1:35:30 PM	0.01
24000	1:36:30 PM	0.009
24060	1:37:30 PM	0.01
24120	1:38:30 PM	0.038

24180	1:39:30 PM	0.016
24241	1:40:30 PM	0.011
24300	1:41:30 PM	0.011
24360	1:42:30 PM	0.011
24420	1:43:30 PM	0.015
24480	1:44:30 PM	0.011
24540	1:45:30 PM	0.011
24600	1:46:30 PM	0.013
24660	1:47:30 PM	0.012
24720	1:48:30 PM	0.012
24780	1:49:30 PM	0.012
24840	1:50:30 PM	0.013
24900	1:51:30 PM	0.012
24960	1:52:30 PM	0.011
25020	1:53:30 PM	0.011
25080	1:54:30 PM	0.013
25140	1:55:30 PM	0.012
25200	1:56:30 PM	0.011
25260	1:57:30 PM	0.011
25320	1:58:30 PM	0.011
25380	1:59:30 PM	0.011
25440	2:00:30 PM	0.012
25500	2:01:30 PM	0.014
25560	2:02:30 PM	0.013
25620	2:03:30 PM	0.012
25680	2:04:30 PM	0.01
25740	2:05:30 PM	0.011
25800	2:06:30 PM	0.01
25860	2:07:30 PM	0.01
25920	2:08:30 PM	0.011
25980	2:09:30 PM	0.011
26040	2:10:30 PM	0.012
26100	2:11:30 PM	0.011
26160	2:12:30 PM	0.01
26220	2:13:30 PM	0.011
26280	2:14:30 PM	0.011
26340	2:15:30 PM	0.011
26400	2:16:30 PM	0.013
26460	2:17:30 PM	0.012
26520	2:18:30 PM	0.011
26580	2:19:30 PM	0.01
26640	2:20:30 PM	0.01
26700	2:21:30 PM	0.011
26760	2:22:30 PM	0.011
26820	2:23:30 PM	0.011
26880	2:24:30 PM	0.048
26940	2:25:30 PM	0.012

27000	2:26:30 PM	0.012
27060	2:27:30 PM	0.011
27120	2:28:30 PM	0.012
27180	2:29:30 PM	0.011
27240	2:30:30 PM	0.012
27300	2:31:30 PM	0.01
27360	2:32:30 PM	0.013
27420	2:33:30 PM	0.013
27480	2:34:30 PM	0.012
27540	2:35:30 PM	0.014
27600	2:36:30 PM	0.015
27660	2:37:30 PM	0.012
27720	2:38:30 PM	0.013
27780	2:39:30 PM	0.012
27840	2:40:30 PM	0.012
27900	2:41:30 PM	0.012
27960	2:42:30 PM	0.011
28020	2:43:30 PM	0.012
28080	2:44:30 PM	0.009
28140	2:45:30 PM	0.012
28200	2:46:30 PM	0.012
28260	2:47:30 PM	0.01
28320	2:48:30 PM	0.01
28380	2:49:30 PM	0.012
28440	2:50:30 PM	0.011
28500	2:51:30 PM	0.012
28560	2:52:30 PM	0.013
28620	2:53:30 PM	0.01
28680	2:54:30 PM	0.011
28740	2:55:30 PM	0.01
28800	2:56:30 PM	0.011
28860	2:57:30 PM	0.01
28920	2:58:30 PM	0.01
28980	2:59:30 PM	0.011
29040	3:00:30 PM	0.011
29100	3:01:30 PM	0.01
29160	3:02:30 PM	0.009
29220	3:03:30 PM	0.009
29280	3:04:30 PM	0.009
29340	3:05:30 PM	0.009
29400	3:06:30 PM	0.01
29460	3:07:30 PM	0.009
29520	3:08:30 PM	0.008
29580	3:09:30 PM	0.01
29640	3:10:30 PM	0.008
29700	3:11:30 PM	0.009
29760	3:12:30 PM	0.009

29820	3:13:30 PM	0.011
29880	3:14:30 PM	0.011
29940	3:15:30 PM	0.011
30000	3:16:30 PM	0.009
30060	3:17:30 PM	0.009
30120	3:18:30 PM	0.01
30180	3:19:30 PM	0.01
30240	3:20:30 PM	0.009
30300	3:21:30 PM	0.013
30360	3:22:30 PM	0.01
30420	3:23:30 PM	0.009
30480	3:24:30 PM	0.009
30540	3:25:30 PM	0.01
30600	3:26:30 PM	0.013
30660	3:27:30 PM	0.011
30720	3:28:30 PM	0.008
30780	3:29:30 PM	0.01
30840	3:30:30 PM	0.009
30900	3:31:30 PM	0.01
30960	3:32:30 PM	0.009
31020	3:33:30 PM	0.009
31081	3:34:30 PM	0.01

Device Serial No	Log Time	Log Type	Sensor 1 Type	Sensor 1 Serial Number	Sensor 1 Status	Sensor 1 Gas Reading
592-929156	1/11/2024 4:38:26 PM	Readings	PID	SC23030065D3	Normal	0.4
592-929156	1/11/2024 4:37:26 PM	Readings	PID	SC23030065D3	Normal	0.3
592-929156	1/11/2024 4:36:26 PM	Readings	PID	SC23030065D3	Normal	0.3
592-929156	1/11/2024 4:35:26 PM	Readings	PID	SC23030065D3	Normal	0.3
592-929156	1/11/2024 4:34:26 PM	Readings	PID	SC23030065D3	Normal	0.3
592-929156	1/11/2024 4:33:26 PM	Readings	PID	SC23030065D3	Normal	0.3
592-929156	1/11/2024 4:32:26 PM	Readings	PID	SC23030065D3	Normal	0.3
592-929156	1/11/2024 4:31:26 PM	Readings	PID	SC23030065D3	Normal	0.3
592-929156	1/11/2024 4:30:26 PM	Readings	PID	SC23030065D3	Normal	0.3
592-929156	1/11/2024 4:29:26 PM	Readings	PID	SC23030065D3	Normal	0.3
592-929156	1/11/2024 4:28:26 PM	Readings	PID	SC23030065D3	Normal	0.3
592-929156	1/11/2024 4:27:26 PM	Readings	PID	SC23030065D3	Normal	0.3
592-929156	1/11/2024 4:26:26 PM	Readings	PID	SC23030065D3	Normal	0.3
592-929156	1/11/2024 4:25:26 PM	Readings	PID	SC23030065D3	Normal	0.3
592-929156	1/11/2024 4:24:26 PM	Readings	PID	SC23030065D3	Normal	0.4
592-929156	1/11/2024 4:23:26 PM	Readings	PID	SC23030065D3	Normal	0.3
592-929156	1/11/2024 4:22:26 PM	Readings	PID	SC23030065D3	Normal	0.4
592-929156	1/11/2024 4:21:26 PM	Readings	PID	SC23030065D3	Normal	0.3
592-929156	1/11/2024 4:20:26 PM	Readings	PID	SC23030065D3	Normal	0.3
592-929156	1/11/2024 4:19:26 PM	Readings	PID	SC23030065D3	Normal	0.3
592-929156	1/11/2024 4:18:26 PM	Readings	PID	SC23030065D3	Normal	0.3
592-929156	1/11/2024 4:17:26 PM	Readings	PID	SC23030065D3	Normal	0.3
592-929156	1/11/2024 4:16:26 PM	Readings	PID	SC23030065D3	Normal	0.3
592-929156	1/11/2024 4:15:26 PM	Readings	PID	SC23030065D3	Normal	0.3
592-929156	1/11/2024 4:14:26 PM	Readings	PID	SC23030065D3	Normal	0.3
592-929156	1/11/2024 4:13:26 PM	Readings	PID	SC23030065D3	Normal	0.4
592-929156	1/11/2024 4:12:26 PM	Readings	PID	SC23030065D3	Normal	0.3
592-929156	1/11/2024 4:11:26 PM	Readings	PID	SC23030065D3	Normal	0.3
592-929156	1/11/2024 4:10:26 PM	Readings	PID	SC23030065D3	Normal	0.4
592-929156	1/11/2024 4:09:26 PM	Readings	PID	SC23030065D3	Normal	0.3
592-929156	1/11/2024 4:08:26 PM	Readings	PID	SC23030065D3	Normal	0.3
592-929156	1/11/2024 4:07:26 PM	Readings	PID	SC23030065D3	Normal	0.4
592-929156	1/11/2024 4:06:26 PM	Readings	PID	SC23030065D3	Normal	0.3
592-929156	1/11/2024 4:05:26 PM	Readings	PID	SC23030065D3	Normal	0.4
592-929156	1/11/2024 4:04:26 PM	Readings	PID	SC23030065D3	Normal	0.4
592-929156	1/11/2024 4:03:26 PM	Readings	PID	SC23030065D3	Normal	0.4





























592-929156	1/11/2024 8:14:26 AM	Readings	PID	SC23030065D3	Normal	0.0
592-929156	1/11/2024 8:13:26 AM	Readings	PID	SC23030065D3	Normal	0.0
592-929156	1/11/2024 8:12:26 AM	Readings	PID	SC23030065D3	Normal	0.0
592-929156	1/11/2024 8:11:26 AM	Readings	PID	SC23030065D3	Normal	0.0
592-929156	1/11/2024 8:10:26 AM	CONFIG	PID	SC23030065D3		