



**DAILY STATUS REPORT**

**Prepared By:**

Gwen Lynn

WEATHER	Snow		Rain		Overcast	x	Partly Cloudy		Bright Sun		Wind
TEMP.	< 32	x	32-50		50-70		70-85		>85		W-7 MPH

<b>IEC Project No:</b>	13928	<b>NYSDEC BCP Site No:</b>	C224367	<b>Date:</b>	01/18/24
<b>Project:</b>	251 Douglass Street, Brooklyn, NY				

<p><b>Consultant:</b> Impact Environmental Engineering and Geology, PLLC (IEEG)</p> <p>Time On: 06:30 Time Out: 16:00</p>	<p><b>Personnel On Site:</b> IEEG (Environmental) – Gwen Lynn Broadway Construction Group – Shannon Dowling Xolle (Demo Contractor)</p> <p><b>Equipment On Site:</b> Minirae 3000 PID, DustTrak II</p>
---	--

**Scope of Work:** hand demo of old building elements along eastern wall.

**Site Activities:**

- Deploy three (3) CAMP units at the start of the work day; and
- Xolle continues with hand demolition of concrete from old building on eastern portion of Site.

**Community Air Monitoring Program (CAMP) - CAMP** action level for dust (0.1 mg/m<sup>3</sup>) and VOCs (5 ppm)

- PID remained at nominal levels throughout the day.
- No sustained dust exceedances were observed over a 1-min period during monitoring;
- Startup Upwind Conditions – PID = 0.0 ppm, Dust = 0.023 mg/m<sup>3</sup> @ 06:56.
- High Conditions (Upwind) – PID = 0.0 ppm, Dust = 0.08 mg/m<sup>3</sup> @ 08:29
- High Conditions (Downwind 1) – PID = 1.1 ppm @ 3:22, Dust = 0.337 mg/m<sup>3</sup> @ 09:18
- High Conditions (Downwind 2) – PID = 0.4 ppm @ 10:30, Dust = 0.176 mg/m<sup>3</sup> @ 1:28

**Notable Site Conditions:**

None.

**Planned for the Next Day/Week:**

- Weather permitting, hand demolition of the old foundation wall along the eastern wall portion of the site.

**PHOTO LOG**

251 DOUGLASS STREET, BROOKLYN, NY



**Photo 1 –**  
Representative  
view of Xolle  
Crew jack  
hammering  
eastern wall.



**Photo 2 –**  
Additional  
representative  
view of Xolle  
crew performing  
hand demolition  
along east  
concrete wall.



**Photo 3 –**  
Representative  
view of the Site  
facing east.



**Photo 4 –**  
Representative  
view of the Site  
facing south.



## **SITE PLANS**

251 DOUGLASS STREET, BROOKLYN, NY



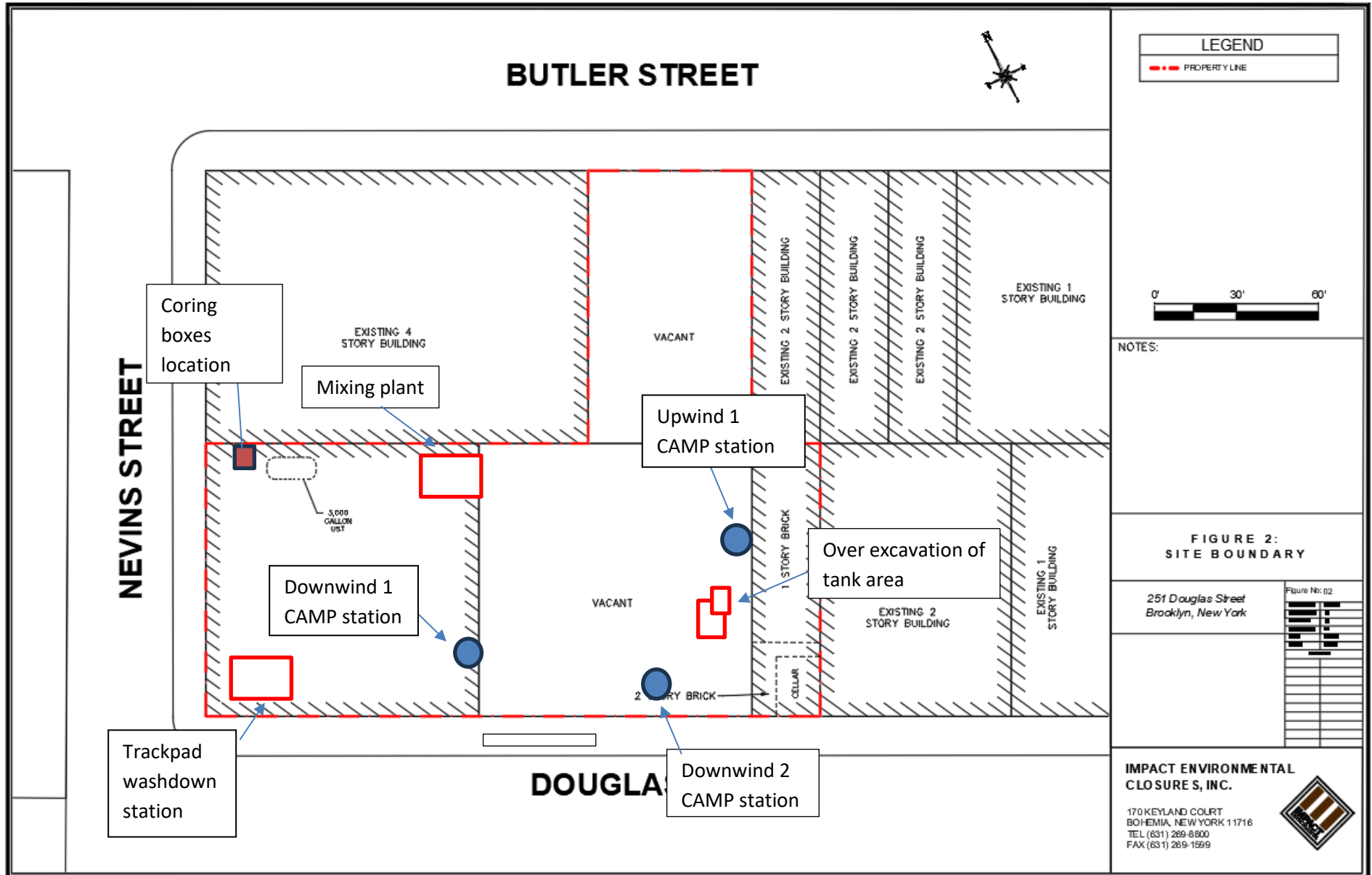



# NEVINS STREET

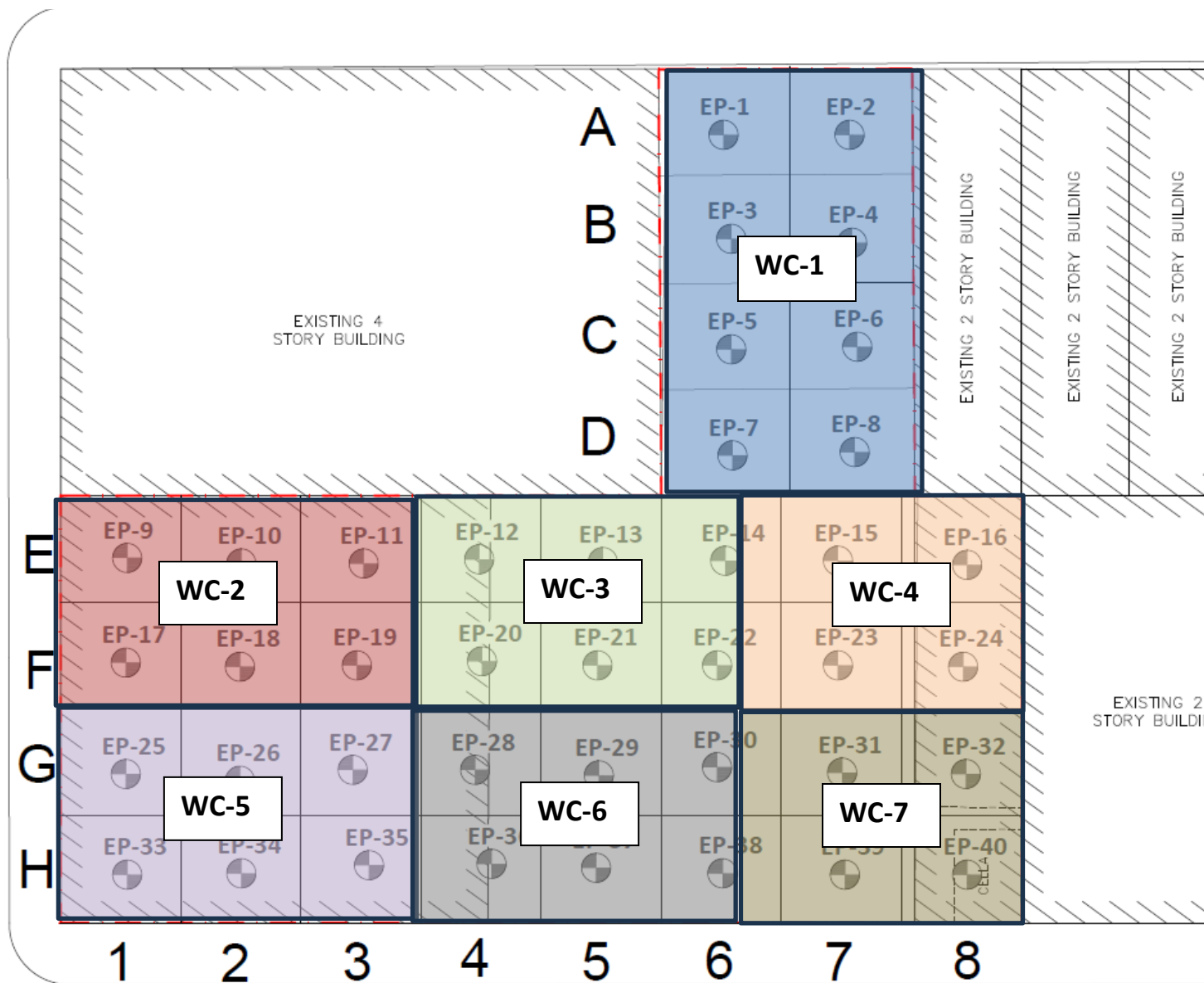



**UPWIND CAMP READINGS**

251 DOUGLASS STREET, BROOKLYN, NY



Instrument Name	DustTrak DRX
Model Number	8533
Serial Number	8533181205
Firmware Version	3.1
Calibration Date	5/31/2023
Test Name	MANUAL_005
Test Start Time	6:56:34 AM
Test Start Date	1/18/2024
Test Length [D:H:M]	0:08:10
Test Interval [M:S]	1:00
PM10 Average [mg/m3]	0.02
PM10 Minimum [mg/m3]	0
PM10 Maximum [mg/m3]	0.08
PM10 TWA [mg/m3]	0.015
Photometric User Cal	1
Size Correction User Cal	1
Flow User Cal	0
Errors	
Number of Samples	352

Elapsed Time [s]		PM10 [mg/m3]	Alarms	Errors
60	6:56:34 AM	0.023		
120	6:57:34 AM	0.016		
180	6:58:34 AM	0.017		
240	6:59:34 AM	0.017		
300	7:00:34 AM	0.018		
360	7:01:34 AM	0.019		
420	7:02:34 AM	0.016		
480	7:03:34 AM	0.016		
540	7:04:34 AM	0.016		
600	7:05:34 AM	0.017		
660	7:06:34 AM	0.022		
720	7:07:34 AM	0.017		
780	7:08:34 AM	0.019		
840	7:09:34 AM	0.031		
900	7:10:34 AM	0.016		
960	7:11:34 AM	0.016		
1020	7:12:34 AM	0.017		
1080	7:13:34 AM	0.016		
1140	7:14:34 AM	0.016		
1200	7:15:34 AM	0.015		
1260	7:16:34 AM	0.015		
1320	7:17:34 AM	0.017		
1380	7:18:34 AM	0.018		
1440	7:19:34 AM	0.018		
1500	7:20:34 AM	0.017		
1560	7:21:34 AM	0.017		

1620	7:22:34 AM	0.016
1680	7:23:34 AM	0.016
1740	7:24:34 AM	0.016
1800	7:25:34 AM	0.016
1860	7:26:34 AM	0.016
1920	7:27:34 AM	0.016
1980	7:28:34 AM	0.016
2040	7:29:34 AM	0.016
2100	7:30:34 AM	0.014
2160	7:31:34 AM	0.016
2220	7:32:34 AM	0.016
2280	7:33:34 AM	0.015
2340	7:34:34 AM	0.016
2400	7:35:34 AM	0.017
2460	7:36:34 AM	0.017
2520	7:37:34 AM	0.016
2580	7:38:34 AM	0.017
2640	7:39:34 AM	0.017
2700	7:40:34 AM	0.018
2760	7:41:34 AM	0.017
2820	7:42:34 AM	0.017
2880	7:43:34 AM	0.017
2940	7:44:34 AM	0.02
3000	7:45:34 AM	0.022
3060	7:46:34 AM	0.019
3120	7:47:34 AM	0.017
3180	7:48:34 AM	0.017
3240	7:49:34 AM	0.017
3300	7:50:34 AM	0.018
3360	7:51:34 AM	0.018
3420	7:52:34 AM	0.016
3480	7:53:34 AM	0.018
3540	7:54:34 AM	0.017
3600	7:55:34 AM	0.017
3660	7:56:34 AM	0.017
3720	7:57:34 AM	0.018
3780	7:58:34 AM	0.02
3840	7:59:34 AM	0.018
3900	8:00:34 AM	0.016
3960	8:01:34 AM	0.015
4020	8:02:34 AM	0.019
4080	8:03:34 AM	0.018
4140	8:04:34 AM	0.018
4200	8:05:34 AM	0.017
4260	8:06:34 AM	0.036
4320	8:07:34 AM	0.02
4380	8:08:34 AM	0.05

4440	8:09:34 AM	0.04
4500	8:10:34 AM	0.017
4560	8:11:34 AM	0.016
4620	8:12:34 AM	0.02
4680	8:13:34 AM	0.037
4740	8:14:34 AM	0.03
4800	8:15:34 AM	0.018
4860	8:16:34 AM	0.018
4920	8:17:34 AM	0.02
4980	8:18:34 AM	0.018
5040	8:19:34 AM	0.029
5100	8:20:34 AM	0.019
5160	8:21:34 AM	0.019
5220	8:22:34 AM	0.02
5280	8:23:34 AM	0.02
5340	8:24:34 AM	0.017
5400	8:25:34 AM	0.019
5460	8:26:34 AM	0.022
5520	8:27:34 AM	0.027
5580	8:28:34 AM	0.019
5640	8:29:34 AM	0.08
5700	8:30:34 AM	0.017
5760	8:31:34 AM	0.016
5820	8:32:34 AM	0.018
5880	8:33:34 AM	0.019
5940	8:34:34 AM	0.017
6000	8:35:34 AM	0.028
6060	8:36:34 AM	0.018
6120	8:37:34 AM	0.02
6180	8:38:34 AM	0.02
6240	8:39:34 AM	0.016
6300	8:40:34 AM	0.017
6360	8:41:34 AM	0.017
6420	8:42:34 AM	0.019
6480	8:43:34 AM	0.019
6540	8:44:34 AM	0.018
6600	8:45:34 AM	0.018
6660	8:46:34 AM	0.016
6720	8:47:34 AM	0.043
6780	8:48:34 AM	0.016
6840	8:49:34 AM	0.022
6900	8:50:34 AM	0.017
6960	8:51:34 AM	0.016
7020	8:52:34 AM	0.022
7080	8:53:34 AM	0.019
7140	8:54:34 AM	0.015
7200	8:55:34 AM	0.015

7260	8:56:34 AM	0.016
7320	8:57:34 AM	0.016
7380	8:58:34 AM	0.02
7440	8:59:34 AM	0.024
7500	9:00:34 AM	0.016
7560	9:01:34 AM	0.017
7620	9:02:34 AM	0.019
7680	9:03:34 AM	0.019
7740	9:04:34 AM	0.018
7800	9:05:34 AM	0.02
7860	9:06:34 AM	0.022
7920	9:07:34 AM	0.024
7980	9:08:34 AM	0.019
8040	9:09:34 AM	0.019
8100	9:10:34 AM	0.019
8160	9:11:34 AM	0.018
8220	9:12:34 AM	0.018
8280	9:13:34 AM	0.02
8340	9:14:34 AM	0.039
8400	9:15:34 AM	0.024
8460	9:16:34 AM	0.019
8520	9:17:34 AM	0.019
8580	9:18:34 AM	0.02
8640	9:19:34 AM	0.021
8700	9:20:34 AM	0.021
8760	9:21:34 AM	0.032
8820	9:22:34 AM	0.035
8880	9:23:34 AM	0.038
8940	9:24:34 AM	0.023
9000	9:25:34 AM	0.049
9060	9:26:34 AM	0.046
9120	9:27:34 AM	0.02
9180	9:28:34 AM	0.019
9240	9:29:34 AM	0.023
9300	9:30:34 AM	0.019
9360	9:31:34 AM	0.018
9420	9:32:34 AM	0.025
9480	9:33:34 AM	0.019
9540	9:34:34 AM	0.02
9600	9:35:34 AM	0.019
9660	9:36:34 AM	0.017
9720	9:37:34 AM	0.018
9780	9:38:34 AM	0.018
9840	9:39:34 AM	0.018
9900	9:40:34 AM	0.043
9960	9:41:34 AM	0.018
10020	9:42:34 AM	0.017

10080	9:43:34 AM	0.019
10140	9:44:34 AM	0.018
10200	9:45:34 AM	0.018
10260	9:46:34 AM	0.067
10320	9:47:34 AM	0.025
10380	9:48:34 AM	0.017
10440	9:49:34 AM	0.018
10500	9:50:34 AM	0.021
10560	9:51:34 AM	0.019
10620	9:52:34 AM	0.029
10680	9:53:34 AM	0.018
10740	9:54:34 AM	0.018
10800	9:55:34 AM	0.019
10860	9:56:34 AM	0.018
10920	9:57:34 AM	0.019
10980	9:58:34 AM	0.032
11040	9:59:34 AM	0.026
11100	10:00:34 AM	0.026
11160	10:01:34 AM	0.02
11220	10:02:34 AM	0.019
11280	10:03:34 AM	0.019
11340	10:04:34 AM	0.018
11400	10:05:34 AM	0.018
11460	10:06:34 AM	0.018
11520	10:07:34 AM	0.017
11580	10:08:34 AM	0.017
11640	10:09:34 AM	0.018
11700	10:10:34 AM	0.018
11760	10:11:34 AM	0.017
11820	10:12:34 AM	0.017
11880	10:13:34 AM	0.017
11940	10:14:34 AM	0.018
12000	10:15:34 AM	0.017
12060	10:16:34 AM	0.049
12120	10:17:34 AM	0.021
12180	10:18:34 AM	0.019
12240	10:19:34 AM	0.018
12300	10:20:34 AM	0.019
12360	10:21:34 AM	0.02
12420	10:22:34 AM	0.02
12480	10:23:34 AM	0.019
12540	10:24:34 AM	0.019
12600	10:25:34 AM	0.026
12660	10:26:34 AM	0.027
12720	10:27:34 AM	0.022
12780	10:28:34 AM	0.019
12840	10:29:34 AM	0.018

12900	10:30:34 AM	0.024
12960	10:31:34 AM	0.024
13020	10:32:34 AM	0.021
13080	10:33:34 AM	0.02
13140	10:34:34 AM	0.019
13200	10:35:34 AM	0.032
13260	10:36:34 AM	0.021
13320	10:37:34 AM	0.018
13380	10:38:34 AM	0.017
13440	10:39:34 AM	0.019
13500	10:40:34 AM	0.031
13560	10:41:34 AM	0.023
13620	10:42:34 AM	0.025
13680	10:43:34 AM	0.019
13740	10:44:34 AM	0.019
13800	10:45:34 AM	0.02
13860	10:46:34 AM	0.022
13920	10:47:34 AM	0.023
13980	10:48:34 AM	0.023
14040	10:49:34 AM	0.021
14100	10:50:34 AM	0.02
14160	10:51:34 AM	0.019
14220	10:52:34 AM	0.019
14280	10:53:34 AM	0.019
14340	10:54:34 AM	0.019
14400	10:55:34 AM	0.018
14460	10:56:34 AM	0.018
14520	10:57:34 AM	0.019
14580	10:58:34 AM	0.02
14640	10:59:34 AM	0.021
14700	11:00:34 AM	0.02
14760	11:01:34 AM	0.018
14820	11:02:34 AM	0.019
14880	11:03:34 AM	0.021
14940	11:04:34 AM	0.016
15000	11:05:34 AM	0.017
15060	11:06:34 AM	0.017
15120	11:07:34 AM	0.017
15180	11:08:34 AM	0.017
15240	11:09:34 AM	0.017
15300	11:10:34 AM	0.018
15360	11:11:34 AM	0.017
15420	11:12:34 AM	0.02
15480	11:13:34 AM	0.018
15540	11:14:34 AM	0.017
15600	11:15:34 AM	0.022
15660	11:16:34 AM	0.017

15720	11:17:34 AM	0.018
15780	11:18:34 AM	0.018
15840	11:19:34 AM	0.02
15900	11:20:34 AM	0.018
15960	11:21:34 AM	0.019
16020	11:22:34 AM	0.018
16080	11:23:34 AM	0.023
16140	11:24:34 AM	0.022
16200	11:25:34 AM	0.02
16260	11:26:34 AM	0.02
16320	11:27:34 AM	0.019
16380	11:28:34 AM	0.019
16440	11:29:34 AM	0.02
16500	11:30:34 AM	0.019
16560	11:31:34 AM	0.019
16620	11:32:34 AM	0.019
16680	11:33:34 AM	0.02
16740	11:34:34 AM	0.021
16800	11:35:34 AM	0.02
16860	11:36:34 AM	0.02
16920	11:37:34 AM	0.02
16980	11:38:34 AM	0.02
17040	11:39:34 AM	0.023
17100	11:40:34 AM	0.022
17160	11:41:34 AM	0.022
17220	11:42:34 AM	0.02
17280	11:43:34 AM	0.02
17340	11:44:34 AM	0.021
17400	11:45:34 AM	0.023
17460	11:46:34 AM	0.019
17520	11:47:34 AM	0.018
17580	11:48:34 AM	0.019
17640	11:49:34 AM	0.019
17700	11:50:34 AM	0.018
17760	11:51:34 AM	0.018
17820	11:52:34 AM	0.018
17880	11:53:34 AM	0.019
17940	11:54:34 AM	0.018
18000	11:55:34 AM	0.018
18060	11:56:34 AM	0.036
18120	11:57:34 AM	0.026
18180	11:58:34 AM	0.019
18240	11:59:34 AM	0.017
18300	12:00:34 PM	0.017
18360	12:01:34 PM	0.016
18420	12:02:34 PM	0.018
18480	12:03:34 PM	0.017



18540	12:04:34 PM	0.017
18600	12:05:34 PM	0.016
18660	12:06:34 PM	0.033
18720	12:07:34 PM	0.044
18780	12:08:34 PM	0.019
18840	12:09:34 PM	0.048
18900	12:10:34 PM	0.017
18960	12:11:34 PM	0.02
19020	12:12:34 PM	0.026
19080	12:13:34 PM	0.017
19140	12:14:34 PM	0.022
19200	12:15:34 PM	0.018
19260	12:16:34 PM	0.016
19320	12:17:34 PM	0.016
19380	12:18:34 PM	0.022
19440	12:19:34 PM	0.019
19500	12:20:34 PM	0.026
19560	12:21:34 PM	0.018
19620	12:22:34 PM	0.02
19680	12:23:34 PM	0.027
19740	12:24:34 PM	0.017
19800	12:25:34 PM	0.016
19860	12:26:34 PM	0.016
19920	12:27:34 PM	0.015
19980	12:28:34 PM	0.015
20040	12:29:34 PM	0.016
20100	12:30:34 PM	0.022
20160	12:31:34 PM	0.02
20220	12:32:34 PM	0.021
20280	12:33:34 PM	0.016
20340	12:34:34 PM	0.017
20400	12:35:34 PM	0.017
20460	12:36:34 PM	0.019
20520	12:37:34 PM	0.016
20580	12:38:34 PM	0.019
20640	12:39:34 PM	0.02
20700	12:40:34 PM	0.018
20760	12:41:34 PM	0.018
20820	12:42:34 PM	0.018
20880	12:43:34 PM	0.017
20940	12:44:34 PM	0.022
21000	12:45:34 PM	0.02
21060	12:46:34 PM	0.019
29447	12:47:34 PM	0

Device Serial No	Log Time	Log Type	Sensor 1 Type	Sensor 1 Serial Number	Sensor 1 Status	Sensor 1 Gas Reading
592-600871	1/18/2024 4:32:17 PM	Readings	PID	SC23030408A8	Normal	0.0
592-600871	1/18/2024 4:31:17 PM	Readings	PID	SC23030408A8	Normal	0.0
592-600871	1/18/2024 4:30:17 PM	Readings	PID	SC23030408A8	Normal	0.0
592-600871	1/18/2024 4:29:17 PM	Readings	PID	SC23030408A8	Normal	0.0
592-600871	1/18/2024 4:28:17 PM	Readings	PID	SC23030408A8	Normal	0.0
592-600871	1/18/2024 4:27:17 PM	Readings	PID	SC23030408A8	Normal	0.0
592-600871	1/18/2024 4:26:17 PM	Readings	PID	SC23030408A8	Normal	0.0
592-600871	1/18/2024 4:25:17 PM	Readings	PID	SC23030408A8	Normal	0.0
592-600871	1/18/2024 4:24:17 PM	Readings	PID	SC23030408A8	Normal	0.0
592-600871	1/18/2024 4:23:17 PM	Readings	PID	SC23030408A8	Normal	0.0
592-600871	1/18/2024 4:22:17 PM	Readings	PID	SC23030408A8	Normal	0.0
592-600871	1/18/2024 4:21:17 PM	Readings	PID	SC23030408A8	Normal	0.0
592-600871	1/18/2024 4:20:17 PM	Readings	PID	SC23030408A8	Normal	0.0
592-600871	1/18/2024 4:19:17 PM	Readings	PID	SC23030408A8	Normal	0.0
592-600871	1/18/2024 4:18:17 PM	Readings	PID	SC23030408A8	Normal	0.0
592-600871	1/18/2024 4:17:17 PM	Readings	PID	SC23030408A8	Normal	0.0
592-600871	1/18/2024 4:16:17 PM	Readings	PID	SC23030408A8	Normal	0.0
592-600871	1/18/2024 4:15:17 PM	Readings	PID	SC23030408A8	Normal	0.0
592-600871	1/18/2024 4:14:17 PM	Readings	PID	SC23030408A8	Normal	0.0
592-600871	1/18/2024 4:13:17 PM	Readings	PID	SC23030408A8	Normal	0.0
592-600871	1/18/2024 4:12:17 PM	Readings	PID	SC23030408A8	Normal	0.0
592-600871	1/18/2024 4:11:17 PM	Readings	PID	SC23030408A8	Normal	0.0
592-600871	1/18/2024 4:10:17 PM	Readings	PID	SC23030408A8	Normal	0.0
592-600871	1/18/2024 4:09:17 PM	Readings	PID	SC23030408A8	Normal	0.0
592-600871	1/18/2024 4:08:17 PM	Readings	PID	SC23030408A8	Normal	0.0
592-600871	1/18/2024 4:07:17 PM	Readings	PID	SC23030408A8	Normal	0.0
592-600871	1/18/2024 4:06:17 PM	Readings	PID	SC23030408A8	Normal	0.0
592-600871	1/18/2024 4:05:17 PM	Readings	PID	SC23030408A8	Normal	0.0
592-600871	1/18/2024 4:04:17 PM	Readings	PID	SC23030408A8	Normal	0.0
592-600871	1/18/2024 4:03:17 PM	Readings	PID	SC23030408A8	Normal	0.0
592-600871	1/18/2024 4:02:17 PM	Readings	PID	SC23030408A8	Normal	0.0
592-600871	1/18/2024 4:01:17 PM	Readings	PID	SC23030408A8	Normal	0.0
592-600871	1/18/2024 4:00:17 PM	Readings	PID	SC23030408A8	Normal	0.0
592-600871	1/18/2024 3:59:17 PM	Readings	PID	SC23030408A8	Normal	0.0
592-600871	1/18/2024 3:58:17 PM	Readings	PID	SC23030408A8	Normal	0.0
592-600871	1/18/2024 3:57:17 PM	Readings	PID	SC23030408A8	Normal	0.0





























592-600871

|1/18/2024 8:08:17 AM |CONFIG

|PID

|SC23030408A8

|

|

|

Instrument Name	DustTrak DRX
Model Number	8533
Serial Number	8533181207
Firmware Version	3.1
Calibration Date	6/1/2023
Test Name	MANUAL_005
Test Start Time	6:50:50 AM
Test Start Date	1/18/2024
Test Length [D:H:M]	0:08:27
Test Interval [M:S]	1:00
PM10 Average [mg/m3]	0.033
PM10 Minimum [mg/m3]	0.015
PM10 Maximum [mg/m3]	0.33
PM10 TWA [mg/m3]	0.033
TOTAL TWA [mg/m3]	0.033
Photometric User Cal	1
Size Correction User Cal	1
Flow User Cal	0
Errors	
Number of Samples	507

Elapsed Time [s]		PM10 [mg/m3]	Alarms	Errors
60	6:50:50 AM	0.181		
120	6:51:50 AM	0.026		
180	6:52:50 AM	0.023		
240	6:53:50 AM	0.018		
300	6:54:50 AM	0.018		
360	6:55:50 AM	0.017		
420	6:56:50 AM	0.016		
480	6:57:50 AM	0.016		
540	6:58:50 AM	0.016		
600	6:59:50 AM	0.016		
660	7:00:50 AM	0.017		
720	7:01:50 AM	0.018		
780	7:02:50 AM	0.017		
840	7:03:50 AM	0.017		
900	7:04:50 AM	0.016		
960	7:05:50 AM	0.021		
1020	7:06:50 AM	0.015		
1080	7:07:50 AM	0.016		
1140	7:08:50 AM	0.016		
1200	7:09:50 AM	0.017		
1260	7:10:50 AM	0.023		
1320	7:11:50 AM	0.035		
1380	7:12:50 AM	0.021		
1440	7:13:50 AM	0.016		
1500	7:14:50 AM	0.017		

1560	7:15:50 AM	0.016
1620	7:16:50 AM	0.016
1680	7:17:50 AM	0.016
1740	7:18:50 AM	0.015
1800	7:19:50 AM	0.015
1860	7:20:50 AM	0.016
1920	7:21:50 AM	0.018
1980	7:22:50 AM	0.017
2040	7:23:50 AM	0.016
2100	7:24:50 AM	0.016
2160	7:25:50 AM	0.016
2220	7:26:50 AM	0.016
2280	7:27:50 AM	0.015
2340	7:28:50 AM	0.015
2400	7:29:50 AM	0.016
2460	7:30:50 AM	0.015
2520	7:31:50 AM	0.015
2580	7:32:50 AM	0.016
2640	7:33:50 AM	0.015
2700	7:34:50 AM	0.016
2760	7:35:50 AM	0.016
2820	7:36:50 AM	0.015
2880	7:37:50 AM	0.015
2940	7:38:50 AM	0.016
3000	7:39:50 AM	0.016
3060	7:40:50 AM	0.017
3120	7:41:50 AM	0.016
3180	7:42:50 AM	0.016
3240	7:43:50 AM	0.017
3300	7:44:50 AM	0.017
3360	7:45:50 AM	0.019
3420	7:46:50 AM	0.035
3480	7:47:50 AM	0.022
3540	7:48:50 AM	0.048
3600	7:49:50 AM	0.021
3660	7:50:50 AM	0.017
3720	7:51:50 AM	0.016
3780	7:52:50 AM	0.017
3840	7:53:50 AM	0.017
3900	7:54:50 AM	0.022
3960	7:55:50 AM	0.016
4020	7:56:50 AM	0.018
4080	7:57:50 AM	0.017
4140	7:58:50 AM	0.017
4200	7:59:50 AM	0.016
4260	8:00:50 AM	0.018
4320	8:01:50 AM	0.019

4380	8:02:50 AM	0.018
4440	8:03:50 AM	0.016
4500	8:04:50 AM	0.018
4560	8:05:50 AM	0.019
4620	8:06:50 AM	0.035
4680	8:07:50 AM	0.038
4740	8:08:50 AM	0.096
4800	8:09:50 AM	0.058
4860	8:10:50 AM	0.019
4920	8:11:50 AM	0.084
4980	8:12:50 AM	0.059
5040	8:13:50 AM	0.033
5100	8:14:50 AM	0.018
5160	8:15:50 AM	0.087
5220	8:16:50 AM	0.078
5280	8:17:50 AM	0.034
5340	8:18:50 AM	0.025
5400	8:19:50 AM	0.033
5460	8:20:50 AM	0.028
5520	8:21:50 AM	0.033
5580	8:22:50 AM	0.069
5640	8:23:50 AM	0.02
5700	8:24:50 AM	0.048
5760	8:25:50 AM	0.025
5820	8:26:50 AM	0.078
5880	8:27:50 AM	0.023
5940	8:28:50 AM	0.026
6000	8:29:50 AM	0.026
6060	8:30:50 AM	0.198
6120	8:31:50 AM	0.143
6180	8:32:50 AM	0.18
6240	8:33:50 AM	0.027
6300	8:34:50 AM	0.058
6360	8:35:50 AM	0.109
6420	8:36:50 AM	0.05
6480	8:37:50 AM	0.049
6540	8:38:50 AM	0.075
6600	8:39:50 AM	0.034
6660	8:40:50 AM	0.025
6720	8:41:50 AM	0.018
6780	8:42:50 AM	0.017
6840	8:43:50 AM	0.019
6900	8:44:50 AM	0.022
6960	8:45:50 AM	0.065
7020	8:46:50 AM	0.047
7080	8:47:50 AM	0.019
7140	8:48:50 AM	0.021

7200	8:49:50 AM	0.017
7260	8:50:50 AM	0.066
7320	8:51:50 AM	0.027
7380	8:52:50 AM	0.035
7440	8:53:50 AM	0.019
7500	8:54:50 AM	0.024
7560	8:55:50 AM	0.023
7620	8:56:50 AM	0.019
7680	8:57:50 AM	0.017
7740	8:58:50 AM	0.016
7800	8:59:50 AM	0.019
7860	9:00:50 AM	0.019
7920	9:01:50 AM	0.045
7980	9:02:50 AM	0.028
8040	9:03:50 AM	0.034
8100	9:04:50 AM	0.045
8160	9:05:50 AM	0.037
8220	9:06:50 AM	0.023
8280	9:07:50 AM	0.019
8340	9:08:50 AM	0.033
8400	9:09:50 AM	0.027
8460	9:10:50 AM	0.044
8520	9:11:50 AM	0.03
8580	9:12:50 AM	0.02
8640	9:13:50 AM	0.019
8700	9:14:50 AM	0.049
8760	9:15:50 AM	0.037
8820	9:16:50 AM	0.045
8880	9:17:50 AM	0.07
8940	9:18:50 AM	0.337
9000	9:19:50 AM	0.095
9060	9:20:50 AM	0.047
9120	9:21:50 AM	0.032
9180	9:22:50 AM	0.022
9240	9:23:50 AM	0.022
9300	9:24:50 AM	0.047
9360	9:25:50 AM	0.113
9420	9:26:50 AM	0.072
9480	9:27:50 AM	0.035
9540	9:28:50 AM	0.057
9600	9:29:50 AM	0.045
9660	9:30:50 AM	0.021
9720	9:31:50 AM	0.024
9780	9:32:50 AM	0.03
9840	9:33:50 AM	0.021
9900	9:34:50 AM	0.028
9960	9:35:50 AM	0.037

10020	9:36:50 AM	0.025
10080	9:37:50 AM	0.029
10140	9:38:50 AM	0.027
10200	9:39:50 AM	0.021
10260	9:40:50 AM	0.018
10320	9:41:50 AM	0.022
10380	9:42:50 AM	0.119
10440	9:43:50 AM	0.054
10500	9:44:50 AM	0.02
10560	9:45:50 AM	0.02
10620	9:46:50 AM	0.05
10680	9:47:50 AM	0.041
10740	9:48:50 AM	0.058
10800	9:49:50 AM	0.087
10860	9:50:50 AM	0.053
10920	9:51:50 AM	0.034
10980	9:52:50 AM	0.035
11040	9:53:50 AM	0.04
11100	9:54:50 AM	0.07
11160	9:55:50 AM	0.033
11220	9:56:50 AM	0.02
11280	9:57:50 AM	0.035
11340	9:58:50 AM	0.019
11400	9:59:50 AM	0.02
11460	10:00:50 AM	0.034
11520	10:01:50 AM	0.04
11580	10:02:50 AM	0.027
11640	10:03:50 AM	0.021
11700	10:04:50 AM	0.023
11760	10:05:50 AM	0.02
11820	10:06:50 AM	0.02
11880	10:07:50 AM	0.019
11940	10:08:50 AM	0.02
12000	10:09:50 AM	0.018
12060	10:10:50 AM	0.017
12120	10:11:50 AM	0.018
12180	10:12:50 AM	0.018
12240	10:13:50 AM	0.02
12300	10:14:50 AM	0.03
12360	10:15:50 AM	0.024
12420	10:16:50 AM	0.018
12480	10:17:50 AM	0.019
12540	10:18:50 AM	0.017
12600	10:19:50 AM	0.04
12660	10:20:50 AM	0.024
12720	10:21:50 AM	0.029
12780	10:22:50 AM	0.019

12840	10:23:50 AM	0.019
12900	10:24:50 AM	0.02
12960	10:25:50 AM	0.02
13020	10:26:50 AM	0.021
13080	10:27:50 AM	0.022
13140	10:28:50 AM	0.213
13200	10:29:50 AM	0.037
13260	10:30:50 AM	0.023
13320	10:31:50 AM	0.021
13380	10:32:50 AM	0.019
13440	10:33:50 AM	0.036
13500	10:34:50 AM	0.028
13560	10:35:50 AM	0.022
13620	10:36:50 AM	0.054
13680	10:37:50 AM	0.09
13740	10:38:50 AM	0.038
13800	10:39:50 AM	0.02
13860	10:40:50 AM	0.026
13920	10:41:50 AM	0.019
13980	10:42:50 AM	0.031
14040	10:43:50 AM	0.064
14100	10:44:50 AM	0.067
14160	10:45:50 AM	0.034
14220	10:46:50 AM	0.022
14280	10:47:50 AM	0.02
14340	10:48:50 AM	0.031
14400	10:49:50 AM	0.025
14460	10:50:50 AM	0.023
14520	10:51:50 AM	0.023
14580	10:52:50 AM	0.022
14640	10:53:50 AM	0.02
14700	10:54:50 AM	0.02
14760	10:55:50 AM	0.02
14820	10:56:50 AM	0.02
14880	10:57:50 AM	0.021
14940	10:58:50 AM	0.02
15000	10:59:50 AM	0.02
15060	11:00:50 AM	0.022
15120	11:01:50 AM	0.021
15180	11:02:50 AM	0.021
15240	11:03:50 AM	0.021
15300	11:04:50 AM	0.019
15360	11:05:50 AM	0.02
15420	11:06:50 AM	0.019
15480	11:07:50 AM	0.018
15540	11:08:50 AM	0.018
15600	11:09:50 AM	0.018

15660	11:10:50 AM	0.018
15720	11:11:50 AM	0.018
15780	11:12:50 AM	0.02
15840	11:13:50 AM	0.019
15900	11:14:50 AM	0.019
15960	11:15:50 AM	0.022
16020	11:16:50 AM	0.02
16080	11:17:50 AM	0.019
16140	11:18:50 AM	0.019
16200	11:19:50 AM	0.019
16260	11:20:50 AM	0.019
16320	11:21:50 AM	0.019
16380	11:22:50 AM	0.021
16440	11:23:50 AM	0.021
16500	11:24:50 AM	0.024
16560	11:25:50 AM	0.02
16620	11:26:50 AM	0.022
16680	11:27:50 AM	0.022
16740	11:28:50 AM	0.022
16800	11:29:50 AM	0.02
16860	11:30:50 AM	0.021
16920	11:31:50 AM	0.021
16980	11:32:50 AM	0.021
17040	11:33:50 AM	0.021
17100	11:34:50 AM	0.02
17160	11:35:50 AM	0.022
17220	11:36:50 AM	0.021
17280	11:37:50 AM	0.022
17340	11:38:50 AM	0.021
17400	11:39:50 AM	0.021
17460	11:40:50 AM	0.021
17520	11:41:50 AM	0.022
17580	11:42:50 AM	0.024
17640	11:43:50 AM	0.023
17700	11:44:50 AM	0.024
17760	11:45:50 AM	0.022
17820	11:46:50 AM	0.022
17880	11:47:50 AM	0.022
17940	11:48:50 AM	0.024
18000	11:49:50 AM	0.021
18060	11:50:50 AM	0.02
18120	11:51:50 AM	0.02
18180	11:52:50 AM	0.02
18240	11:53:50 AM	0.02
18300	11:54:50 AM	0.019
18360	11:55:50 AM	0.019
18420	11:56:50 AM	0.02



18480	11:57:50 AM	0.02
18540	11:58:50 AM	0.02
18600	11:59:50 AM	0.058
18660	12:00:50 PM	0.04
18720	12:01:50 PM	0.022
18780	12:02:50 PM	0.019
18840	12:03:50 PM	0.018
18900	12:04:50 PM	0.019
18960	12:05:50 PM	0.019
19020	12:06:50 PM	0.022
19080	12:07:50 PM	0.019
19140	12:08:50 PM	0.037
19200	12:09:50 PM	0.078
19260	12:10:50 PM	0.03
19320	12:11:50 PM	0.033
19380	12:12:50 PM	0.094
19440	12:13:50 PM	0.019
19500	12:14:50 PM	0.047
19560	12:15:50 PM	0.132
19620	12:16:50 PM	0.038
19680	12:17:50 PM	0.024
19740	12:18:50 PM	0.019
19800	12:19:50 PM	0.018
19860	12:20:50 PM	0.019
19920	12:21:50 PM	0.026
19980	12:22:50 PM	0.068
20040	12:23:50 PM	0.023
20100	12:24:50 PM	0.032
20160	12:25:50 PM	0.042
20220	12:26:50 PM	0.066
20280	12:27:50 PM	0.019
20340	12:28:50 PM	0.019
20400	12:29:50 PM	0.019
20460	12:30:50 PM	0.017
20520	12:31:50 PM	0.017
20580	12:32:50 PM	0.018
20640	12:33:50 PM	0.026
20700	12:34:50 PM	0.04
20760	12:35:50 PM	0.023
20820	12:36:50 PM	0.017
20880	12:37:50 PM	0.02
20940	12:38:50 PM	0.02
21000	12:39:50 PM	0.028
21060	12:40:50 PM	0.021
21120	12:41:50 PM	0.026
21180	12:42:50 PM	0.024
21240	12:43:50 PM	0.02

21300	12:44:50 PM	0.028
21360	12:45:50 PM	0.026
21420	12:46:50 PM	0.022
21480	12:47:50 PM	0.024
21540	12:48:50 PM	0.022
21600	12:49:50 PM	0.023
21660	12:50:50 PM	0.022
21720	12:51:50 PM	0.028
21780	12:52:50 PM	0.022
21840	12:53:50 PM	0.025
21900	12:54:50 PM	0.022
21960	12:55:50 PM	0.02
22020	12:56:50 PM	0.02
22080	12:57:50 PM	0.022
22140	12:58:50 PM	0.022
22200	12:59:50 PM	0.021
22260	1:00:50 PM	0.021
22320	1:01:50 PM	0.021
22380	1:02:50 PM	0.023
22440	1:03:50 PM	0.021
22500	1:04:50 PM	0.024
22560	1:05:50 PM	0.025
22620	1:06:50 PM	0.02
22680	1:07:50 PM	0.021
22740	1:08:50 PM	0.027
22800	1:09:50 PM	0.022
22860	1:10:50 PM	0.023
22920	1:11:50 PM	0.029
22980	1:12:50 PM	0.024
23040	1:13:50 PM	0.028
23100	1:14:50 PM	0.037
23160	1:15:50 PM	0.035
23220	1:16:50 PM	0.034
23280	1:17:50 PM	0.031
23340	1:18:50 PM	0.024
23400	1:19:50 PM	0.029
23460	1:20:50 PM	0.028
23520	1:21:50 PM	0.022
23580	1:22:50 PM	0.021
23640	1:23:50 PM	0.021
23700	1:24:50 PM	0.022
23760	1:25:50 PM	0.021
23820	1:26:50 PM	0.021
23880	1:27:50 PM	0.022
23940	1:28:50 PM	0.022
24000	1:29:50 PM	0.022
24060	1:30:50 PM	0.024

24120	1:31:50 PM	0.028
24180	1:32:50 PM	0.023
24240	1:33:50 PM	0.026
24300	1:34:50 PM	0.024
24360	1:35:50 PM	0.023
24420	1:36:50 PM	0.027
24480	1:37:50 PM	0.027
24540	1:38:50 PM	0.024
24600	1:39:50 PM	0.025
24660	1:40:50 PM	0.027
24720	1:41:50 PM	0.023
24780	1:42:50 PM	0.021
24840	1:43:50 PM	0.021
24900	1:44:50 PM	0.025
24960	1:45:50 PM	0.023
25020	1:46:50 PM	0.024
25080	1:47:50 PM	0.023
25140	1:48:50 PM	0.023
25200	1:49:50 PM	0.022
25260	1:50:50 PM	0.021
25320	1:51:50 PM	0.021
25380	1:52:50 PM	0.021
25440	1:53:50 PM	0.023
25500	1:54:50 PM	0.027
25560	1:55:50 PM	0.022
25620	1:56:50 PM	0.023
25680	1:57:50 PM	0.023
25740	1:58:50 PM	0.023
25800	1:59:50 PM	0.025
25860	2:00:50 PM	0.022
25920	2:01:50 PM	0.022
25980	2:02:50 PM	0.021
26040	2:03:50 PM	0.022
26100	2:04:50 PM	0.023
26160	2:05:50 PM	0.022
26220	2:06:50 PM	0.022
26280	2:07:50 PM	0.066
26340	2:08:50 PM	0.034
26400	2:09:50 PM	0.076
26460	2:10:50 PM	0.052
26520	2:11:50 PM	0.049
26580	2:12:50 PM	0.071
26640	2:13:50 PM	0.023
26700	2:14:50 PM	0.022
26760	2:15:50 PM	0.032
26820	2:16:50 PM	0.027
26880	2:17:50 PM	0.023

26940	2:18:50 PM	0.022
27000	2:19:50 PM	0.025
27060	2:20:50 PM	0.022
27120	2:21:50 PM	0.037
27180	2:22:50 PM	0.258
27240	2:23:50 PM	0.079
27300	2:24:50 PM	0.184
27360	2:25:50 PM	0.083
27420	2:26:50 PM	0.213
27480	2:27:50 PM	0.06
27540	2:28:50 PM	0.021
27600	2:29:50 PM	0.049
27660	2:30:50 PM	0.04
27720	2:31:50 PM	0.025
27780	2:32:50 PM	0.022
27840	2:33:50 PM	0.023
27900	2:34:50 PM	0.023
27960	2:35:50 PM	0.04
28020	2:36:50 PM	0.105
28080	2:37:50 PM	0.046
28140	2:38:50 PM	0.106
28200	2:39:50 PM	0.03
28260	2:40:50 PM	0.027
28320	2:41:50 PM	0.025
28380	2:42:50 PM	0.032
28440	2:43:50 PM	0.08
28500	2:44:50 PM	0.125
28560	2:45:50 PM	0.041
28620	2:46:50 PM	0.043
28680	2:47:50 PM	0.026
28740	2:48:50 PM	0.027
28800	2:49:50 PM	0.124
28860	2:50:50 PM	0.044
28920	2:51:50 PM	0.027
28980	2:52:50 PM	0.024
29040	2:53:50 PM	0.023
29100	2:54:50 PM	0.021
29160	2:55:50 PM	0.022
29220	2:56:50 PM	0.026
29280	2:57:50 PM	0.214
29340	2:58:50 PM	0.029
29400	2:59:50 PM	0.039
29460	3:00:50 PM	0.023
29520	3:01:50 PM	0.022
29580	3:02:50 PM	0.021
29640	3:03:50 PM	0.021
29700	3:04:50 PM	0.021

29760	3:05:50 PM	0.021
29820	3:06:50 PM	0.022
29880	3:07:50 PM	0.021
29940	3:08:50 PM	0.022
30000	3:09:50 PM	0.022
30060	3:10:50 PM	0.021
30120	3:11:50 PM	0.023
30180	3:12:50 PM	0.022
30240	3:13:50 PM	0.022
30300	3:14:50 PM	0.021
30360	3:15:50 PM	0.023
30420	3:16:50 PM	0.022

Device Serial No	Log Time	Log Type	Sensor 1 Type	Sensor 1 Serial Number	Sensor 1 Status	Sensor 1 Gas Reading
592-602816	1/18/2024 4:22:09 PM	Readings	PID	SC23030324C7	Normal	0.8
592-602816	1/18/2024 4:21:09 PM	Readings	PID	SC23030324C7	Normal	0.8
592-602816	1/18/2024 4:20:09 PM	Readings	PID	SC23030324C7	Normal	0.8
592-602816	1/18/2024 4:19:09 PM	Readings	PID	SC23030324C7	Normal	0.8
592-602816	1/18/2024 4:18:09 PM	Readings	PID	SC23030324C7	Normal	0.8
592-602816	1/18/2024 4:17:09 PM	Readings	PID	SC23030324C7	Normal	0.8
592-602816	1/18/2024 4:16:09 PM	Readings	PID	SC23030324C7	Normal	0.8
592-602816	1/18/2024 4:15:09 PM	Readings	PID	SC23030324C7	Normal	0.8
592-602816	1/18/2024 4:14:09 PM	Readings	PID	SC23030324C7	Normal	0.8
592-602816	1/18/2024 4:13:09 PM	Readings	PID	SC23030324C7	Normal	0.8
592-602816	1/18/2024 4:12:09 PM	Readings	PID	SC23030324C7	Normal	0.8
592-602816	1/18/2024 4:11:09 PM	Readings	PID	SC23030324C7	Normal	0.8
592-602816	1/18/2024 4:10:09 PM	Readings	PID	SC23030324C7	Normal	0.8
592-602816	1/18/2024 4:09:09 PM	Readings	PID	SC23030324C7	Normal	0.8
592-602816	1/18/2024 4:08:09 PM	Readings	PID	SC23030324C7	Normal	0.8
592-602816	1/18/2024 4:07:09 PM	Readings	PID	SC23030324C7	Normal	0.8
592-602816	1/18/2024 4:06:09 PM	Readings	PID	SC23030324C7	Normal	0.8
592-602816	1/18/2024 4:05:09 PM	Readings	PID	SC23030324C7	Normal	0.8
592-602816	1/18/2024 4:04:09 PM	Readings	PID	SC23030324C7	Normal	0.8
592-602816	1/18/2024 4:03:09 PM	Readings	PID	SC23030324C7	Normal	0.8
592-602816	1/18/2024 4:02:09 PM	Readings	PID	SC23030324C7	Normal	0.9
592-602816	1/18/2024 4:01:09 PM	Readings	PID	SC23030324C7	Normal	0.8
592-602816	1/18/2024 4:00:09 PM	Readings	PID	SC23030324C7	Normal	0.9
592-602816	1/18/2024 3:59:09 PM	Readings	PID	SC23030324C7	Normal	0.9
592-602816	1/18/2024 3:58:09 PM	Readings	PID	SC23030324C7	Normal	0.9
592-602816	1/18/2024 3:57:09 PM	Readings	PID	SC23030324C7	Normal	0.9
592-602816	1/18/2024 3:56:09 PM	Readings	PID	SC23030324C7	Normal	0.9
592-602816	1/18/2024 3:55:09 PM	Readings	PID	SC23030324C7	Normal	0.8
592-602816	1/18/2024 3:54:09 PM	Readings	PID	SC23030324C7	Normal	0.8
592-602816	1/18/2024 3:53:09 PM	Readings	PID	SC23030324C7	Normal	0.8
592-602816	1/18/2024 3:52:09 PM	Readings	PID	SC23030324C7	Normal	0.8
592-602816	1/18/2024 3:51:09 PM	Readings	PID	SC23030324C7	Normal	0.7
592-602816	1/18/2024 3:50:09 PM	Readings	PID	SC23030324C7	Normal	0.7
592-602816	1/18/2024 3:49:09 PM	Readings	PID	SC23030324C7	Normal	0.8
592-602816	1/18/2024 3:48:09 PM	Readings	PID	SC23030324C7	Normal	0.9
592-602816	1/18/2024 3:47:09 PM	Readings	PID	SC23030324C7	Normal	0.9





























Instrument Name	DustTrak DRX
Model Number	8533
Serial Number	8533181208
Firmware Version	3.1
Calibration Date	6/1/2023
Test Name	MANUAL_005
Test Start Time	7:01:44 AM
Test Start Date	1/18/2024
Test Length [D:H:M]	0:08:00
Test Interval [M:S]	1:00
PM10 Average [mg/m3]	0.028
PM10 Minimum [mg/m3]	0
PM10 Maximum [mg/m3]	0.176
PM10 TWA [mg/m3]	0.025
Photometric User Cal	1
Size Correction User Cal	1
Flow User Cal	0
Errors	
Number of Samples	423

Elapsed Time [s]		PM10 [mg/m3]	Alarms	Errors
60	7:01:44 AM	0.078		
120	7:02:44 AM	0.094		
180	7:03:44 AM	0.085		
240	7:04:44 AM	0.026		
300	7:05:44 AM	0.029		
360	7:06:44 AM	0.023		
420	7:07:44 AM	0.024		
480	7:08:44 AM	0.051		
540	7:09:44 AM	0.024		
600	7:10:44 AM	0.027		
660	7:11:44 AM	0.024		
720	7:12:44 AM	0.023		
780	7:13:44 AM	0.045		
840	7:14:44 AM	0.023		
900	7:15:44 AM	0.024		
960	7:16:44 AM	0.025		
1020	7:17:44 AM	0.023		
1080	7:18:44 AM	0.022		
1140	7:19:44 AM	0.022		
1200	7:20:44 AM	0.025		
1260	7:21:44 AM	0.026		
1320	7:22:44 AM	0.024		
1380	7:23:44 AM	0.024		
1440	7:24:44 AM	0.024		
1500	7:25:44 AM	0.023		
1560	7:26:44 AM	0.027		

1620	7:27:44 AM	0.023
1680	7:28:44 AM	0.023
1740	7:29:44 AM	0.023
1800	7:30:44 AM	0.023
1860	7:31:44 AM	0.023
1920	7:32:44 AM	0.026
1980	7:33:44 AM	0.023
2040	7:34:44 AM	0.022
2101	7:35:44 AM	0.023
2160	7:36:44 AM	0.022
2220	7:37:44 AM	0.024
2280	7:38:44 AM	0.024
2340	7:39:44 AM	0.023
2400	7:40:44 AM	0.023
2460	7:41:44 AM	0.024
2520	7:42:44 AM	0.025
2580	7:43:44 AM	0.024
2640	7:44:44 AM	0.024
2700	7:45:44 AM	0.025
2760	7:46:44 AM	0.026
2820	7:47:44 AM	0.026
2880	7:48:44 AM	0.026
2940	7:49:44 AM	0.026
3000	7:50:44 AM	0.025
3060	7:51:44 AM	0.025
3120	7:52:44 AM	0.024
3180	7:53:44 AM	0.025
3240	7:54:44 AM	0.026
3300	7:55:44 AM	0.024
3360	7:56:44 AM	0.026
3420	7:57:44 AM	0.025
3480	7:58:44 AM	0.025
3540	7:59:44 AM	0.024
3600	8:00:44 AM	0.025
3660	8:01:44 AM	0.027
3720	8:02:44 AM	0.025
3780	8:03:44 AM	0.023
3840	8:04:44 AM	0.024
3900	8:05:44 AM	0.025
3960	8:06:44 AM	0.024
4020	8:07:44 AM	0.025
4080	8:08:44 AM	0.024
4140	8:09:44 AM	0.024
4200	8:10:44 AM	0.025
4260	8:11:44 AM	0.025
4320	8:12:44 AM	0.025
4380	8:13:44 AM	0.024

4440	8:14:44 AM	0.025
4500	8:15:44 AM	0.027
4560	8:16:44 AM	0.027
4620	8:17:44 AM	0.026
4680	8:18:44 AM	0.025
4740	8:19:44 AM	0.024
4800	8:20:44 AM	0.025
4860	8:21:44 AM	0.026
4920	8:22:44 AM	0.024
4980	8:23:44 AM	0.024
5040	8:24:44 AM	0.026
5100	8:25:44 AM	0.026
5160	8:26:44 AM	0.025
5220	8:27:44 AM	0.024
5280	8:28:44 AM	0.024
5340	8:29:44 AM	0.027
5400	8:30:44 AM	0.023
5460	8:31:44 AM	0.024
5520	8:32:44 AM	0.023
5580	8:33:44 AM	0.023
5641	8:34:44 AM	0.025
5700	8:35:44 AM	0.026
5760	8:36:44 AM	0.023
5820	8:37:44 AM	0.028
5880	8:38:44 AM	0.025
5940	8:39:44 AM	0.025
6000	8:40:44 AM	0.026
6060	8:41:44 AM	0.024
6120	8:42:44 AM	0.023
6180	8:43:44 AM	0.024
6240	8:44:44 AM	0.026
6300	8:45:44 AM	0.026
6360	8:46:44 AM	0.027
6420	8:47:44 AM	0.026
6481	8:48:44 AM	0.022
6540	8:49:44 AM	0.023
6600	8:50:44 AM	0.023
6660	8:51:44 AM	0.023
6720	8:52:44 AM	0.022
6780	8:53:44 AM	0.023
6840	8:54:44 AM	0.024
6900	8:55:44 AM	0.025
6960	8:56:44 AM	0.023
7020	8:57:44 AM	0.023
7080	8:58:44 AM	0.023
7140	8:59:44 AM	0.024
7200	9:00:44 AM	0.024

7260	9:01:44 AM	0.023
7320	9:02:44 AM	0.023
7380	9:03:44 AM	0.023
7440	9:04:44 AM	0.025
7500	9:05:44 AM	0.025
7560	9:06:44 AM	0.025
7620	9:07:44 AM	0.024
7680	9:08:44 AM	0.024
7740	9:09:44 AM	0.026
7800	9:10:44 AM	0.025
7860	9:11:44 AM	0.025
7920	9:12:44 AM	0.029
7980	9:13:44 AM	0.026
8040	9:14:44 AM	0.026
8100	9:15:44 AM	0.025
8160	9:16:44 AM	0.025
8220	9:17:44 AM	0.025
8280	9:18:44 AM	0.025
8340	9:19:44 AM	0.025
8400	9:20:44 AM	0.027
8460	9:21:44 AM	0.026
8520	9:22:44 AM	0.027
8580	9:23:44 AM	0.026
8640	9:24:44 AM	0.027
8700	9:25:44 AM	0.028
8760	9:26:44 AM	0.03
8820	9:27:44 AM	0.03
8880	9:28:44 AM	0.029
8940	9:29:44 AM	0.026
9000	9:30:44 AM	0.029
9060	9:31:44 AM	0.026
9120	9:32:44 AM	0.026
9180	9:33:44 AM	0.026
9240	9:34:44 AM	0.024
9300	9:35:44 AM	0.025
9360	9:36:44 AM	0.025
9420	9:37:44 AM	0.026
9480	9:38:44 AM	0.024
9540	9:39:44 AM	0.024
9600	9:40:44 AM	0.025
9660	9:41:44 AM	0.024
9720	9:42:44 AM	0.023
9780	9:43:44 AM	0.024
9840	9:44:44 AM	0.023
9900	9:45:44 AM	0.024
9960	9:46:44 AM	0.025
10020	9:47:44 AM	0.024

10080	9:48:44 AM	0.025
10140	9:49:44 AM	0.023
10200	9:50:44 AM	0.023
10261	9:51:44 AM	0.024
10320	9:52:44 AM	0.024
10380	9:53:44 AM	0.025
10440	9:54:44 AM	0.023
10500	9:55:44 AM	0.023
10560	9:56:44 AM	0.024
10620	9:57:44 AM	0.023
10680	9:58:44 AM	0.025
10740	9:59:44 AM	0.026
10800	10:00:44 AM	0.025
10860	10:01:44 AM	0.025
10920	10:02:44 AM	0.024
10980	10:03:44 AM	0.025
11040	10:04:44 AM	0.025
11100	10:05:44 AM	0.027
11160	10:06:44 AM	0.028
11220	10:07:44 AM	0.024
11280	10:08:44 AM	0.025
11340	10:09:44 AM	0.026
11400	10:10:44 AM	0.023
11460	10:11:44 AM	0.024
11520	10:12:44 AM	0.025
11580	10:13:44 AM	0.023
11640	10:14:44 AM	0.023
11700	10:15:44 AM	0.023
11760	10:16:44 AM	0.024
11820	10:17:44 AM	0.027
11880	10:18:44 AM	0.025
11940	10:19:44 AM	0.025
12000	10:20:44 AM	0.024
12060	10:21:44 AM	0.025
12120	10:22:44 AM	0.025
12180	10:23:44 AM	0.025
12240	10:24:44 AM	0.026
12300	10:25:44 AM	0.025
12360	10:26:44 AM	0.028
12420	10:27:44 AM	0.027
12480	10:28:44 AM	0.027
12540	10:29:44 AM	0.028
12600	10:30:44 AM	0.027
12660	10:31:44 AM	0.026
12720	10:32:44 AM	0.025
12780	10:33:44 AM	0.026
12840	10:34:44 AM	0.027

12900	10:35:44 AM	0.026
12960	10:36:44 AM	0.026
13020	10:37:44 AM	0.026
13081	10:38:44 AM	0.025
13140	10:39:44 AM	0.024
13200	10:40:44 AM	0.023
13260	10:41:44 AM	0.025
13320	10:42:44 AM	0.025
13380	10:43:44 AM	0.025
13440	10:44:44 AM	0.025
13500	10:45:44 AM	0.025
13560	10:46:44 AM	0.026
13620	10:47:44 AM	0.025
13680	10:48:44 AM	0.031
13740	10:49:44 AM	0.028
13800	10:50:44 AM	0.031
13860	10:51:44 AM	0.028
13921	10:52:44 AM	0.027
13980	10:53:44 AM	0.026
14040	10:54:44 AM	0.027
14100	10:55:44 AM	0.026
14160	10:56:44 AM	0.027
14220	10:57:44 AM	0.025
14280	10:58:44 AM	0.025
14340	10:59:44 AM	0.025
14400	11:00:44 AM	0.025
14460	11:01:44 AM	0.026
14520	11:02:44 AM	0.026
14580	11:03:44 AM	0.024
14640	11:04:44 AM	0.024
14700	11:05:44 AM	0.023
14760	11:06:44 AM	0.022
14820	11:07:44 AM	0.021
14880	11:08:44 AM	0.022
14940	11:09:44 AM	0.022
15000	11:10:44 AM	0.022
15060	11:11:44 AM	0.022
15120	11:12:44 AM	0.022
15180	11:13:44 AM	0.023
15240	11:14:44 AM	0.023
15300	11:15:44 AM	0.03
15360	11:16:44 AM	0.023
15420	11:17:44 AM	0.023
15480	11:18:44 AM	0.023
15540	11:19:44 AM	0.023
15600	11:20:44 AM	0.023
15660	11:21:44 AM	0.025



15720	11:22:44 AM	0.026
15780	11:23:44 AM	0.024
15840	11:24:44 AM	0.024
15900	11:25:44 AM	0.024
15960	11:26:44 AM	0.032
16020	11:27:44 AM	0.026
16080	11:28:44 AM	0.026
16140	11:29:44 AM	0.025
16200	11:30:44 AM	0.027
16260	11:31:44 AM	0.025
16320	11:32:44 AM	0.026
16380	11:33:44 AM	0.025
16440	11:34:44 AM	0.026
16500	11:35:44 AM	0.027
16560	11:36:44 AM	0.027
16620	11:37:44 AM	0.028
16680	11:38:44 AM	0.029
16740	11:39:44 AM	0.027
16800	11:40:44 AM	0.028
16860	11:41:44 AM	0.029
16920	11:42:44 AM	0.033
16980	11:43:44 AM	0.029
17040	11:44:44 AM	0.028
17100	11:45:44 AM	0.028
17160	11:46:44 AM	0.028
17220	11:47:44 AM	0.032
17280	11:48:44 AM	0.03
17340	11:49:44 AM	0.025
17400	11:50:44 AM	0.025
17460	11:51:44 AM	0.024
17520	11:52:44 AM	0.024
17580	11:53:44 AM	0.024
17640	11:54:44 AM	0.024
17700	11:55:44 AM	0.024
17760	11:56:44 AM	0.024
17820	11:57:44 AM	0.023
17880	11:58:44 AM	0.024
17940	11:59:44 AM	0.024
18000	12:00:44 PM	0.027
18060	12:01:44 PM	0.024
18120	12:02:44 PM	0.025
18180	12:03:44 PM	0.109
18240	12:04:44 PM	0.037
18300	12:05:44 PM	0.027
18360	12:06:44 PM	0.023
18420	12:07:44 PM	0.023
18480	12:08:44 PM	0.023

18540	12:09:44 PM	0.024
18600	12:10:44 PM	0.023
18660	12:11:44 PM	0.021
18721	12:12:44 PM	0.022
18780	12:13:44 PM	0.023
18840	12:14:44 PM	0.023
18900	12:15:44 PM	0.022
18960	12:16:44 PM	0.022
19020	12:17:44 PM	0.022
19080	12:18:44 PM	0.022
19140	12:19:44 PM	0.023
19200	12:20:44 PM	0.022
19260	12:21:44 PM	0.022
19320	12:22:44 PM	0.023
19381	12:23:44 PM	0.022
19440	12:24:44 PM	0.023
19500	12:25:44 PM	0.023
19560	12:26:44 PM	0.024
19620	12:27:44 PM	0.023
19680	12:28:44 PM	0.023
19741	12:29:44 PM	0.022
19800	12:30:44 PM	0.022
19860	12:31:44 PM	0.027
19920	12:32:44 PM	0.022
19980	12:33:44 PM	0.022
20040	12:34:44 PM	0.023
20100	12:35:44 PM	0.023
20160	12:36:44 PM	0.023
20220	12:37:44 PM	0.024
20280	12:38:44 PM	0.023
20340	12:39:44 PM	0.022
20401	12:40:44 PM	0.022
20460	12:41:44 PM	0.024
20520	12:42:44 PM	0.024
20580	12:43:44 PM	0.025
20640	12:44:44 PM	0.025
20700	12:45:44 PM	0.025
20760	12:46:44 PM	0.024
20820	12:47:44 PM	0.026
20880	12:48:44 PM	0.026
20941	12:49:44 PM	0.025
21000	12:50:44 PM	0.025
21060	12:51:44 PM	0.026
21120	12:52:44 PM	0.024
21180	12:53:44 PM	0.024
21240	12:54:44 PM	0.024
21300	12:55:44 PM	0.026

21360	12:56:44 PM	0.025
24044	12:57:44 PM	0.026
24044	12:58:44 PM	0.026
24044	12:59:44 PM	0.026
24044	1:00:44 PM	0.026
24044	1:01:44 PM	0.026
24044	1:02:44 PM	0.026
24044	1:03:44 PM	0.026
24044	1:04:44 PM	0.026
24044	1:05:44 PM	0.026
24044	1:06:44 PM	0.026
24044	1:07:44 PM	0.026
24044	1:08:44 PM	0.026
24044	1:09:44 PM	0.16
24045	1:10:44 PM	0.16
24045	1:11:44 PM	0.16
24045	1:12:44 PM	0.16
24045	1:13:44 PM	0.16
24045	1:14:44 PM	0.16
24045	1:15:44 PM	0.16
24045	1:16:44 PM	0.16
24045	1:17:44 PM	0.01
24045	1:18:44 PM	0.01
24045	1:19:44 PM	0.01
24045	1:20:44 PM	0.01
24045	1:21:44 PM	0.01
24045	1:22:44 PM	0.01
24045	1:23:44 PM	0.01
24045	1:24:44 PM	0.01
24045	1:25:44 PM	0.01
24045	1:26:44 PM	0.01
24045	1:27:44 PM	0.01
24047	1:28:44 PM	0.176
24047	1:29:44 PM	0.01
24047	1:30:44 PM	0.01
24047	1:31:44 PM	0.01
24047	1:32:44 PM	0.01
24047	1:33:44 PM	0.01
24047	1:34:44 PM	0.01
24047	1:35:44 PM	0.01
24047	1:36:44 PM	0.01
24047	1:37:44 PM	0.01
24047	1:38:44 PM	0.01
24047	1:39:44 PM	0.01
24047	1:40:44 PM	0.01
24060	1:41:44 PM	0.01
24121	1:42:44 PM	0.026

24180	1:43:44 PM	0.028
24240	1:44:44 PM	0.027
24300	1:45:44 PM	0.028
24360	1:46:44 PM	0.028
24420	1:47:44 PM	0.029
24480	1:48:44 PM	0.028
24540	1:49:44 PM	0.028
24600	1:50:44 PM	0.028
24660	1:51:44 PM	0.028
24720	1:52:44 PM	0.028
24781	1:53:44 PM	0.028
24840	1:54:44 PM	0.028
24900	1:55:44 PM	0.03
24960	1:56:44 PM	0.029
25020	1:57:44 PM	0.029
25080	1:58:44 PM	0.03
25140	1:59:44 PM	0.029
25200	2:00:44 PM	0.03
25260	2:01:44 PM	0.03
25320	2:02:44 PM	0.029
28845	2:03:44 PM	0

Device Serial No	Log Time	Log Type	Sensor 1 Type	Sensor 1 Serial Number	Sensor 1 Status	Sensor 1 Gas Reading
592-929156	1/18/2024 4:41:56 PM	Readings	PID	SC23030065D3	Normal	0.3
592-929156	1/18/2024 4:40:56 PM	Readings	PID	SC23030065D3	Normal	0.3
592-929156	1/18/2024 4:39:56 PM	Readings	PID	SC23030065D3	Normal	0.3
592-929156	1/18/2024 4:38:56 PM	Readings	PID	SC23030065D3	Normal	0.3
592-929156	1/18/2024 4:37:56 PM	Readings	PID	SC23030065D3	Normal	0.3
592-929156	1/18/2024 4:36:56 PM	Readings	PID	SC23030065D3	Normal	0.3
592-929156	1/18/2024 4:35:56 PM	Readings	PID	SC23030065D3	Normal	0.3
592-929156	1/18/2024 4:34:56 PM	Readings	PID	SC23030065D3	Normal	0.3
592-929156	1/18/2024 4:33:56 PM	Readings	PID	SC23030065D3	Normal	0.3
592-929156	1/18/2024 4:32:56 PM	Readings	PID	SC23030065D3	Normal	0.3
592-929156	1/18/2024 4:31:56 PM	Readings	PID	SC23030065D3	Normal	0.3
592-929156	1/18/2024 4:30:56 PM	Readings	PID	SC23030065D3	Normal	0.3
592-929156	1/18/2024 4:29:56 PM	Readings	PID	SC23030065D3	Normal	0.3
592-929156	1/18/2024 4:28:56 PM	Readings	PID	SC23030065D3	Normal	0.3
592-929156	1/18/2024 4:27:56 PM	Readings	PID	SC23030065D3	Normal	0.3
592-929156	1/18/2024 4:26:56 PM	Readings	PID	SC23030065D3	Normal	0.3
592-929156	1/18/2024 4:25:56 PM	Readings	PID	SC23030065D3	Normal	0.3
592-929156	1/18/2024 4:24:56 PM	Readings	PID	SC23030065D3	Normal	0.3
592-929156	1/18/2024 4:23:56 PM	Readings	PID	SC23030065D3	Normal	0.3
592-929156	1/18/2024 4:22:56 PM	Readings	PID	SC23030065D3	Normal	0.3
592-929156	1/18/2024 4:21:56 PM	Readings	PID	SC23030065D3	Normal	0.4
592-929156	1/18/2024 4:20:56 PM	Readings	PID	SC23030065D3	Normal	0.3
592-929156	1/18/2024 4:19:56 PM	Readings	PID	SC23030065D3	Normal	0.3
592-929156	1/18/2024 4:18:56 PM	Readings	PID	SC23030065D3	Normal	0.3
592-929156	1/18/2024 4:17:56 PM	Readings	PID	SC23030065D3	Normal	0.3
592-929156	1/18/2024 4:16:56 PM	Readings	PID	SC23030065D3	Normal	0.3
592-929156	1/18/2024 4:15:56 PM	Readings	PID	SC23030065D3	Normal	0.3
592-929156	1/18/2024 4:14:56 PM	Readings	PID	SC23030065D3	Normal	0.3
592-929156	1/18/2024 4:13:56 PM	Readings	PID	SC23030065D3	Normal	0.3
592-929156	1/18/2024 4:12:56 PM	Readings	PID	SC23030065D3	Normal	0.3
592-929156	1/18/2024 4:11:56 PM	Readings	PID	SC23030065D3	Normal	0.3
592-929156	1/18/2024 4:10:56 PM	Readings	PID	SC23030065D3	Normal	0.3
592-929156	1/18/2024 4:09:56 PM	Readings	PID	SC23030065D3	Normal	0.4
592-929156	1/18/2024 4:08:56 PM	Readings	PID	SC23030065D3	Normal	0.4
592-929156	1/18/2024 4:07:56 PM	Readings	PID	SC23030065D3	Normal	0.3
592-929156	1/18/2024 4:06:56 PM	Readings	PID	SC23030065D3	Normal	0.3





























592-929156	1/18/2024 8:17:56 AM	Readings	PID	SC23030065D3	Normal	0.0
592-929156	1/18/2024 8:16:56 AM	Readings	PID	SC23030065D3	Normal	0.0
592-929156	1/18/2024 8:15:56 AM	Readings	PID	SC23030065D3	Normal	0.0
592-929156	1/18/2024 8:14:56 AM	Readings	PID	SC23030065D3	Normal	0.0
592-929156	1/18/2024 8:13:56 AM	Readings	PID	SC23030065D3	Normal	0.0
592-929156	1/18/2024 8:12:56 AM	Readings	PID	SC23030065D3	Normal	0.0
592-929156	1/18/2024 8:11:56 AM	Readings	PID	SC23030065D3	Normal	0.0
592-929156	1/18/2024 8:10:56 AM	Readings	PID	SC23030065D3	Normal	0.0
592-929156	1/18/2024 8:09:56 AM	CONFIG	PID	SC23030065D3		