



DAILY STATUS REPORT

Prepared By:

Victor Barraza

WEATHER	Snow		Rain		Overcast	x	Partly Cloudy		Bright Sun		Wind
TEMP.	< 32	x	32-50		50-70		70-85		>85		NW-10 MPH

IEC Project No:	13928	NYSDEC BCP Site No:	C224367	Date:	01/19/24
Project:	251 Douglass Street, Brooklyn, NY				

<p>Consultant: Impact Environmental Engineering and Geology, PLLC (IEEG)</p> <p>Time On: 06:45 Time Out: 15:00</p>	<p>Personnel On Site: IEEG (Environmental) – Victor Barraza Broadway Construction Group – Shannon Dowling Xolle (Demo Contractor)</p> <p>Equipment On Site: Minirae 3000 PID, DustTrak II</p>
-----------------------------------------------------------------------------------------------------------------------------------	-------------------------------------------------------------------------------------------------------------------------------------------------------------------------------------------------------------------------

Scope of Work: Hand demolition of old building elements along eastern wall.

Site Activities:

- Deploy three (3) CAMP units at the start of the work day;
- Xolle continues with hand demolition of concrete from old building on eastern portion of the Site; and
- Limongelly running electrical pipe across sidewalk.

Community Air Monitoring Program (CAMP) - CAMP action level for dust (0.1 mg/m³) and VOCs (5 ppm)

- PID remained at nominal levels throughout the day.
- No sustained dust exceedances were observed over a 1-min period during monitoring;
- Startup Upwind Conditions – PID = 0.0 ppm, Dust = 0.023 mg/m³ @ 07:26.
- High Conditions (Upwind) – PID = 0.0 ppm, Dust = 0.034 mg/m³ @ 11:30
- High Conditions (Downwind 1) – PID = 0.7 ppm @ 09:67, Dust = 0.352 mg/m³ @ 07:47
- High Conditions (Downwind 2) – PID = 0.2 ppm @ 09:53, Dust = 0.046 mg/m³ @ 11:33

Notable Site Conditions:

Period of heavy snow, Alex from BCG putting calcium salt to melt snow.

Planned for the Next Day/Week:

- Continued hand demo of old building elements on eastern portion of the Site.

PHOTO LOG

251 DOUGLASS STREET, BROOKLYN, NY



Photo 1 –
Representative
view of Xolle
crew working on
the eastern wall.



Photo 2 –
Additional view
of Xolle crew
working along
eastern portion
of the Site.



Photo 3 –
Representative
vie of the Site
facing north.



SITE PLANS

251 DOUGLASS STREET, BROOKLYN, NY



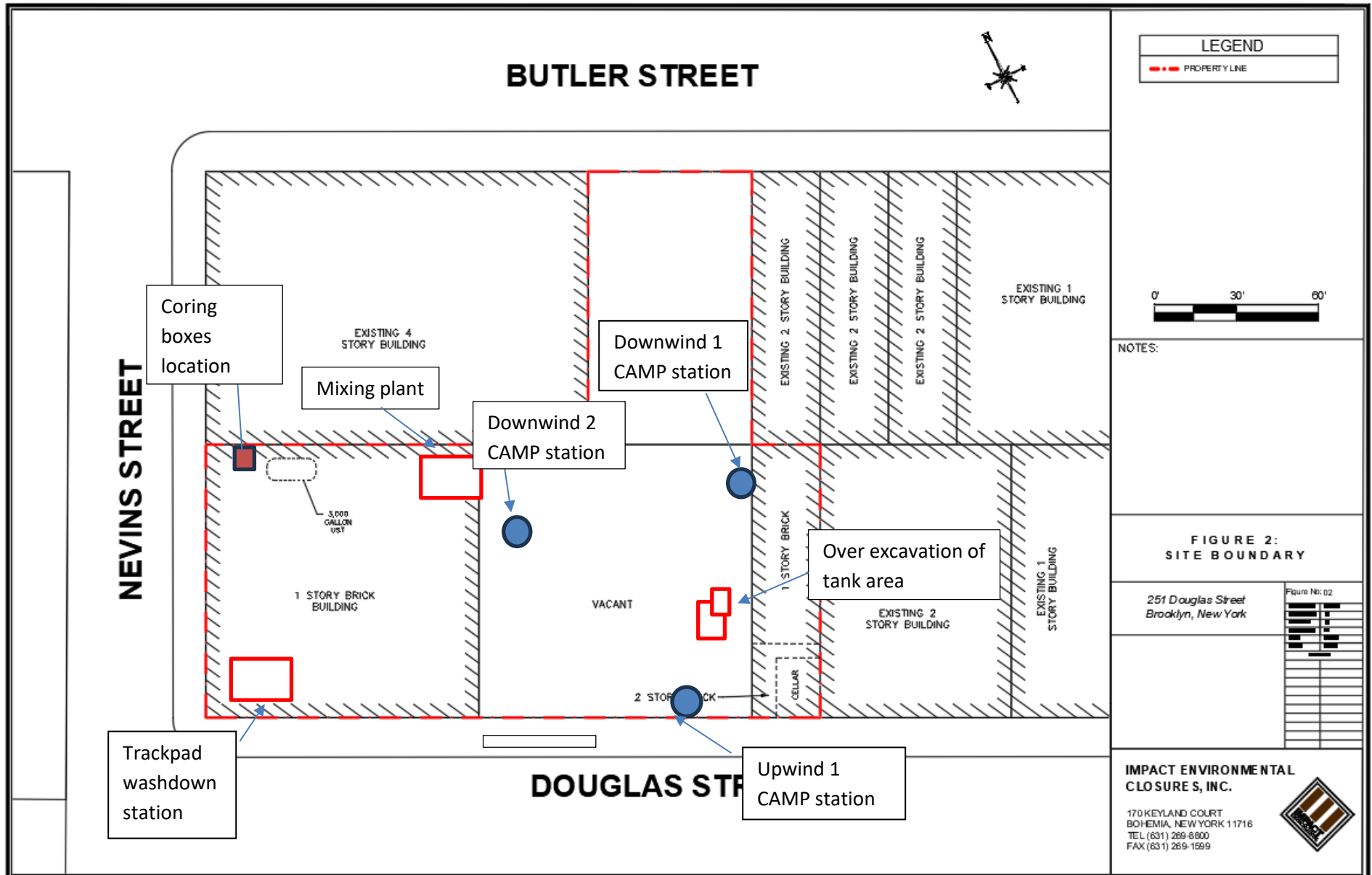

NEVINS STREET

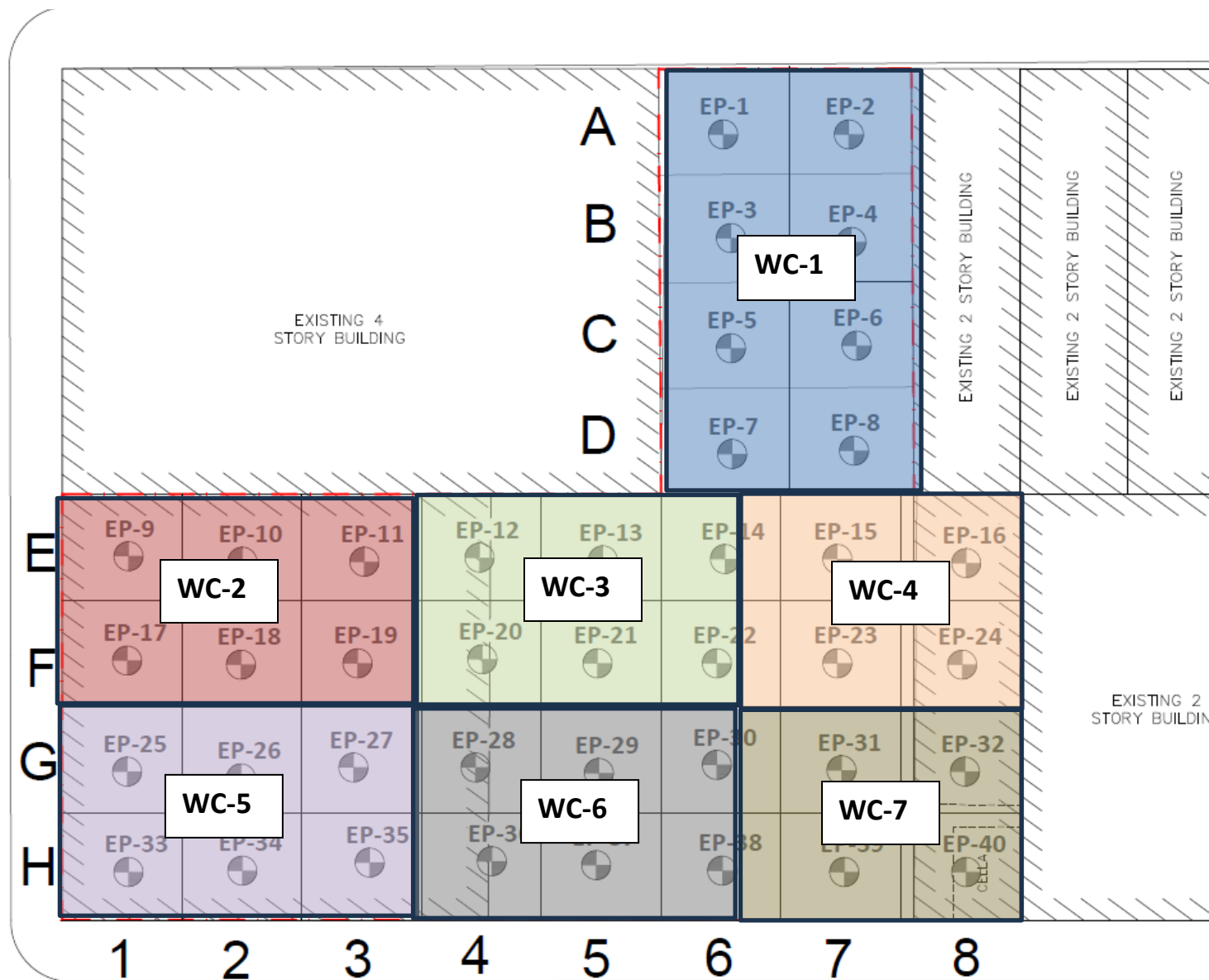



IMPACT ENVIRONMENTAL

welcome to solid ground...

170 Keyland Court | Bohemia | NY | 11716 | 631.269.8800

www.impactenvironmental.com

UPWIND CAMP READINGS

251 DOUGLASS STREET, BROOKLYN, NY

Instrument Name	DustTrak DRX
Model Number	8533
Serial Number	8533181205
Firmware Version	3.1
Calibration Date	5/31/2023
Test Name	MANUAL_006
Test Start Time	7:26:22 AM
Test Start Date	1/19/2024
Test Length [D:H:M]	0:05:00
Test Interval [M:S]	1:00
PM10 Average [mg/m3]	0.024
PM10 Minimum [mg/m3]	0.019
PM10 Maximum [mg/m3]	0.034
PM10 TWA [mg/m3]	0.015
Photometric User Cal	1
Size Correction User Cal	1
Flow User Cal	0
Errors	
Number of Samples	300

Elapsed Time [s]		PM10 [mg/m3]	Alarms	Errors
60	7:26:22 AM	0.023		
120	7:27:22 AM	0.021		
180	7:28:22 AM	0.023		
240	7:29:22 AM	0.023		
300	7:30:22 AM	0.022		
360	7:31:22 AM	0.022		
420	7:32:22 AM	0.024		
480	7:33:22 AM	0.021		
540	7:34:22 AM	0.021		
600	7:35:22 AM	0.022		
660	7:36:22 AM	0.019		
720	7:37:22 AM	0.019		
780	7:38:22 AM	0.019		
840	7:39:22 AM	0.019		
900	7:40:22 AM	0.019		
960	7:41:22 AM	0.019		
1020	7:42:22 AM	0.02		
1080	7:43:22 AM	0.02		
1140	7:44:22 AM	0.02		
1200	7:45:22 AM	0.026		
1260	7:46:22 AM	0.022		
1320	7:47:22 AM	0.024		
1380	7:48:22 AM	0.023		
1440	7:49:22 AM	0.023		
1500	7:50:22 AM	0.024		
1560	7:51:22 AM	0.022		

1620	7:52:22 AM	0.022
1680	7:53:22 AM	0.026
1740	7:54:22 AM	0.024
1800	7:55:22 AM	0.03
1860	7:56:22 AM	0.026
1920	7:57:22 AM	0.025
1980	7:58:22 AM	0.024
2040	7:59:22 AM	0.023
2100	8:00:22 AM	0.022
2160	8:01:22 AM	0.022
2220	8:02:22 AM	0.022
2280	8:03:22 AM	0.022
2340	8:04:22 AM	0.023
2400	8:05:22 AM	0.023
2460	8:06:22 AM	0.023
2520	8:07:22 AM	0.024
2580	8:08:22 AM	0.023
2640	8:09:22 AM	0.023
2700	8:10:22 AM	0.024
2760	8:11:22 AM	0.023
2820	8:12:22 AM	0.023
2880	8:13:22 AM	0.023
2940	8:14:22 AM	0.024
3000	8:15:22 AM	0.024
3060	8:16:22 AM	0.024
3120	8:17:22 AM	0.024
3180	8:18:22 AM	0.024
3240	8:19:22 AM	0.024
3300	8:20:22 AM	0.025
3360	8:21:22 AM	0.025
3420	8:22:22 AM	0.025
3480	8:23:22 AM	0.027
3540	8:24:22 AM	0.026
3600	8:25:22 AM	0.031
3660	8:26:22 AM	0.028
3720	8:27:22 AM	0.025
3780	8:28:22 AM	0.027
3840	8:29:22 AM	0.026
3900	8:30:22 AM	0.026
3960	8:31:22 AM	0.026
4020	8:32:22 AM	0.027
4080	8:33:22 AM	0.027
4140	8:34:22 AM	0.028
4200	8:35:22 AM	0.025
4260	8:36:22 AM	0.026
4320	8:37:22 AM	0.028
4380	8:38:22 AM	0.029

4440	8:39:22 AM	0.027
4500	8:40:22 AM	0.026
4560	8:41:22 AM	0.026
4620	8:42:22 AM	0.025
4680	8:43:22 AM	0.025
4740	8:44:22 AM	0.025
4800	8:45:22 AM	0.025
4860	8:46:22 AM	0.026
4920	8:47:22 AM	0.026
4980	8:48:22 AM	0.029
5040	8:49:22 AM	0.03
5100	8:50:22 AM	0.032
5160	8:51:22 AM	0.03
5220	8:52:22 AM	0.026
5280	8:53:22 AM	0.024
5340	8:54:22 AM	0.024
5400	8:55:22 AM	0.025
5460	8:56:22 AM	0.025
5520	8:57:22 AM	0.025
5580	8:58:22 AM	0.025
5640	8:59:22 AM	0.025
5700	9:00:22 AM	0.026
5760	9:01:22 AM	0.025
5820	9:02:22 AM	0.023
5880	9:03:22 AM	0.023
5940	9:04:22 AM	0.023
6000	9:05:22 AM	0.023
6060	9:06:22 AM	0.023
6120	9:07:22 AM	0.023
6180	9:08:22 AM	0.023
6240	9:09:22 AM	0.024
6300	9:10:22 AM	0.025
6360	9:11:22 AM	0.024
6420	9:12:22 AM	0.026
6480	9:13:22 AM	0.024
6540	9:14:22 AM	0.025
6600	9:15:22 AM	0.025
6660	9:16:22 AM	0.025
6720	9:17:22 AM	0.024
6780	9:18:22 AM	0.024
6840	9:19:22 AM	0.024
6900	9:20:22 AM	0.023
6960	9:21:22 AM	0.024
7020	9:22:22 AM	0.025
7080	9:23:22 AM	0.024
7140	9:24:22 AM	0.025
7200	9:25:22 AM	0.027

7260	9:26:22 AM	0.027
7320	9:27:22 AM	0.025
7380	9:28:22 AM	0.025
7440	9:29:22 AM	0.025
7500	9:30:22 AM	0.025
7560	9:31:22 AM	0.024
7620	9:32:22 AM	0.024
7680	9:33:22 AM	0.024
7740	9:34:22 AM	0.024
7800	9:35:22 AM	0.024
7860	9:36:22 AM	0.024
7920	9:37:22 AM	0.024
7980	9:38:22 AM	0.024
8040	9:39:22 AM	0.024
8100	9:40:22 AM	0.024
8160	9:41:22 AM	0.028
8220	9:42:22 AM	0.025
8280	9:43:22 AM	0.025
8340	9:44:22 AM	0.024
8400	9:45:22 AM	0.024
8460	9:46:22 AM	0.024
8520	9:47:22 AM	0.024
8580	9:48:22 AM	0.024
8640	9:49:22 AM	0.025
8700	9:50:22 AM	0.025
8760	9:51:22 AM	0.026
8820	9:52:22 AM	0.025
8880	9:53:22 AM	0.025
8940	9:54:22 AM	0.026
9000	9:55:22 AM	0.026
9060	9:56:22 AM	0.025
9120	9:57:22 AM	0.025
9180	9:58:22 AM	0.026
9240	9:59:22 AM	0.026
9300	10:00:22 AM	0.027
9360	10:01:22 AM	0.026
9420	10:02:22 AM	0.026
9480	10:03:22 AM	0.026
9540	10:04:22 AM	0.025
9600	10:05:22 AM	0.024
9660	10:06:22 AM	0.024
9720	10:07:22 AM	0.025
9780	10:08:22 AM	0.024
9840	10:09:22 AM	0.026
9900	10:10:22 AM	0.025
9960	10:11:22 AM	0.023
10020	10:12:22 AM	0.026

10080	10:13:22 AM	0.026
10140	10:14:22 AM	0.025
10200	10:15:22 AM	0.024
10260	10:16:22 AM	0.024
10320	10:17:22 AM	0.024
10380	10:18:22 AM	0.025
10440	10:19:22 AM	0.024
10500	10:20:22 AM	0.022
10560	10:21:22 AM	0.023
10620	10:22:22 AM	0.024
10680	10:23:22 AM	0.024
10740	10:24:22 AM	0.023
10800	10:25:22 AM	0.022
10860	10:26:22 AM	0.022
10920	10:27:22 AM	0.021
10980	10:28:22 AM	0.021
11040	10:29:22 AM	0.02
11100	10:30:22 AM	0.021
11160	10:31:22 AM	0.021
11220	10:32:22 AM	0.021
11280	10:33:22 AM	0.022
11340	10:34:22 AM	0.021
11400	10:35:22 AM	0.022
11460	10:36:22 AM	0.022
11520	10:37:22 AM	0.021
11580	10:38:22 AM	0.021
11640	10:39:22 AM	0.021
11700	10:40:22 AM	0.022
11760	10:41:22 AM	0.022
11820	10:42:22 AM	0.022
11880	10:43:22 AM	0.022
11940	10:44:22 AM	0.023
12000	10:45:22 AM	0.023
12060	10:46:22 AM	0.023
12120	10:47:22 AM	0.023
12180	10:48:22 AM	0.023
12240	10:49:22 AM	0.023
12300	10:50:22 AM	0.024
12360	10:51:22 AM	0.023
12420	10:52:22 AM	0.023
12480	10:53:22 AM	0.022
12540	10:54:22 AM	0.022
12600	10:55:22 AM	0.022
12660	10:56:22 AM	0.021
12720	10:57:22 AM	0.022
12780	10:58:22 AM	0.022
12840	10:59:22 AM	0.023

12900	11:00:22 AM	0.023
12960	11:01:22 AM	0.022
13020	11:02:22 AM	0.022
13080	11:03:22 AM	0.021
13140	11:04:22 AM	0.02
13200	11:05:22 AM	0.021
13260	11:06:22 AM	0.022
13320	11:07:22 AM	0.022
13380	11:08:22 AM	0.023
13440	11:09:22 AM	0.022
13500	11:10:22 AM	0.023
13560	11:11:22 AM	0.024
13620	11:12:22 AM	0.023
13680	11:13:22 AM	0.024
13740	11:14:22 AM	0.024
13800	11:15:22 AM	0.03
13860	11:16:22 AM	0.023
13920	11:17:22 AM	0.023
13980	11:18:22 AM	0.023
14040	11:19:22 AM	0.022
14100	11:20:22 AM	0.023
14160	11:21:22 AM	0.023
14220	11:22:22 AM	0.022
14280	11:23:22 AM	0.022
14340	11:24:22 AM	0.022
14400	11:25:22 AM	0.022
14460	11:26:22 AM	0.022
14520	11:27:22 AM	0.022
14580	11:28:22 AM	0.022
14640	11:29:22 AM	0.027
14700	11:30:22 AM	0.034
14760	11:31:22 AM	0.025
14820	11:32:22 AM	0.026
14880	11:33:22 AM	0.024
14940	11:34:22 AM	0.025
15000	11:35:22 AM	0.026
15060	11:36:22 AM	0.027
15120	11:37:22 AM	0.026
15180	11:38:22 AM	0.024
15240	11:39:22 AM	0.023
15300	11:40:22 AM	0.023
15360	11:41:22 AM	0.023
15420	11:42:22 AM	0.025
15480	11:43:22 AM	0.025
15540	11:44:22 AM	0.023
15600	11:45:22 AM	0.023
15660	11:46:22 AM	0.023

15720	11:47:22 AM	0.023
15780	11:48:22 AM	0.023
15840	11:49:22 AM	0.023
15900	11:50:22 AM	0.024
15960	11:51:22 AM	0.023
16020	11:52:22 AM	0.023
16080	11:53:22 AM	0.024
16140	11:54:22 AM	0.024
16200	11:55:22 AM	0.024
16260	11:56:22 AM	0.024
16320	11:57:22 AM	0.024
16380	11:58:22 AM	0.024
16440	11:59:22 AM	0.024
16500	12:00:22 PM	0.024
16560	12:01:22 PM	0.024
16620	12:02:22 PM	0.025
16680	12:03:22 PM	0.025
16740	12:04:22 PM	0.024
16800	12:05:22 PM	0.024
16860	12:06:22 PM	0.024
16920	12:07:22 PM	0.025
16980	12:08:22 PM	0.025
17040	12:09:22 PM	0.024
17100	12:10:22 PM	0.023
17160	12:11:22 PM	0.024
17220	12:12:22 PM	0.024
17280	12:13:22 PM	0.024
17340	12:14:22 PM	0.024
17400	12:15:22 PM	0.024
17460	12:16:22 PM	0.025
17520	12:17:22 PM	0.025
17580	12:18:22 PM	0.026
17640	12:19:22 PM	0.026
17700	12:20:22 PM	0.026
17760	12:21:22 PM	0.026
17820	12:22:22 PM	0.026
17880	12:23:22 PM	0.027
17940	12:24:22 PM	0.026
18000	12:25:22 PM	0.026

Device Serial No	Log Time	Log Type	Sensor 1 Type	Sensor 1 Serial Number	Sensor 1 Status	Sensor 1 Gas Reading
592-600871	1/19/2024 13:52	Readings	PID	SC23030408A8	Normal	0
592-600871	1/19/2024 13:51	Readings	PID	SC23030408A8	Normal	0
592-600871	1/19/2024 13:50	Readings	PID	SC23030408A8	Normal	0
592-600871	1/19/2024 13:49	Readings	PID	SC23030408A8	Normal	0
592-600871	1/19/2024 13:48	Readings	PID	SC23030408A8	Normal	0
592-600871	1/19/2024 13:47	Readings	PID	SC23030408A8	Normal	0
592-600871	1/19/2024 13:46	Readings	PID	SC23030408A8	Normal	0
592-600871	1/19/2024 13:45	Readings	PID	SC23030408A8	Normal	0
592-600871	1/19/2024 13:44	Readings	PID	SC23030408A8	Normal	0
592-600871	1/19/2024 13:43	Readings	PID	SC23030408A8	Normal	0
592-600871	1/19/2024 13:42	Readings	PID	SC23030408A8	Normal	0
592-600871	1/19/2024 13:41	Readings	PID	SC23030408A8	Normal	0
592-600871	1/19/2024 13:40	Readings	PID	SC23030408A8	Normal	0
592-600871	1/19/2024 13:39	Readings	PID	SC23030408A8	Normal	0
592-600871	1/19/2024 13:38	Readings	PID	SC23030408A8	Normal	0
592-600871	1/19/2024 13:37	Readings	PID	SC23030408A8	Normal	0
592-600871	1/19/2024 13:36	Readings	PID	SC23030408A8	Normal	0
592-600871	1/19/2024 13:35	Readings	PID	SC23030408A8	Normal	0
592-600871	1/19/2024 13:34	Readings	PID	SC23030408A8	Normal	0
592-600871	1/19/2024 13:33	Readings	PID	SC23030408A8	Normal	0
592-600871	1/19/2024 13:32	Readings	PID	SC23030408A8	Normal	0
592-600871	1/19/2024 13:31	Readings	PID	SC23030408A8	Normal	0
592-600871	1/19/2024 13:30	Readings	PID	SC23030408A8	Normal	0
592-600871	1/19/2024 13:29	Readings	PID	SC23030408A8	Normal	0
592-600871	1/19/2024 13:28	Readings	PID	SC23030408A8	Normal	0
592-600871	1/19/2024 13:27	Readings	PID	SC23030408A8	Normal	0
592-600871	1/19/2024 13:26	Readings	PID	SC23030408A8	Normal	0
592-600871	1/19/2024 13:25	Readings	PID	SC23030408A8	Normal	0
592-600871	1/19/2024 13:24	Readings	PID	SC23030408A8	Normal	0
592-600871	1/19/2024 13:23	Readings	PID	SC23030408A8	Normal	0
592-600871	1/19/2024 13:22	Readings	PID	SC23030408A8	Normal	0
592-600871	1/19/2024 13:21	Readings	PID	SC23030408A8	Normal	0
592-600871	1/19/2024 13:20	Readings	PID	SC23030408A8	Normal	0
592-600871	1/19/2024 13:19	Readings	PID	SC23030408A8	Normal	0

592-600871	1/19/2024 9:13	Readings	PID	SC23030408A8	Normal	0
592-600871	1/19/2024 9:12	Readings	PID	SC23030408A8	Normal	0
592-600871	1/19/2024 9:11	Readings	PID	SC23030408A8	Normal	0
592-600871	1/19/2024 9:10	Readings	PID	SC23030408A8	Normal	0
592-600871	1/19/2024 9:09	Readings	PID	SC23030408A8	Normal	0
592-600871	1/19/2024 9:08	Readings	PID	SC23030408A8	Normal	0
592-600871	1/19/2024 9:07	Readings	PID	SC23030408A8	Normal	0
592-600871	1/19/2024 9:06	Readings	PID	SC23030408A8	Normal	0
592-600871	1/19/2024 9:05	Readings	PID	SC23030408A8	Normal	0
592-600871	1/19/2024 9:04	Readings	PID	SC23030408A8	Normal	0
592-600871	1/19/2024 9:03	Readings	PID	SC23030408A8	Normal	0
592-600871	1/19/2024 9:02	Readings	PID	SC23030408A8	Normal	0
592-600871	1/19/2024 9:01	Readings	PID	SC23030408A8	Normal	0
592-600871	1/19/2024 9:00	Readings	PID	SC23030408A8	Normal	0
592-600871	1/19/2024 8:59	Readings	PID	SC23030408A8	Normal	0
592-600871	1/19/2024 8:58	Readings	PID	SC23030408A8	Normal	0
592-600871	1/19/2024 8:57	Readings	PID	SC23030408A8	Normal	0
592-600871	1/19/2024 8:56	Readings	PID	SC23030408A8	Normal	0
592-600871	1/19/2024 8:55	CONFIG	PID	SC23030408A8		

DOWNWIND CAMP READINGS

251 DOUGLASS STREET, BROOKLYN, NY



Instrument Name	DustTrak DRX
Model Number	8533
Serial Number	8533181207
Firmware Version	3.1
Calibration Date	6/1/2023
Test Name	MANUAL_006
Test Start Time	7:47:39 AM
Test Start Date	1/19/2024
Test Length [D:H:M]	0:04:48
Test Interval [M:S]	1:00
PM10 Average [mg/m3]	0.027
PM10 Minimum [mg/m3]	0.02
PM10 Maximum [mg/m3]	0.352
PM10 TWA [mg/m3]	0.016
Photometric User Cal	1
Size Correction User Cal	1
Flow User Cal	0
Errors	
Number of Samples	288

Elapsed Time [s]		PM10 [mg/m3]	Alarms	Errors
60	7:47:39 AM	0.352		
120	7:48:39 AM	0.311		
180	7:49:39 AM	0.089		
240	7:50:39 AM	0.02		
300	7:51:39 AM	0.022		
360	7:52:39 AM	0.028		
420	7:53:39 AM	0.02		
480	7:54:39 AM	0.04		
540	7:55:39 AM	0.02		
600	7:56:39 AM	0.021		
660	7:57:39 AM	0.021		
720	7:58:39 AM	0.02		
780	7:59:39 AM	0.022		
840	8:00:39 AM	0.021		
900	8:01:39 AM	0.021		
960	8:02:39 AM	0.021		
1020	8:03:39 AM	0.021		
1080	8:04:39 AM	0.022		
1140	8:05:39 AM	0.022		
1200	8:06:39 AM	0.022		
1260	8:07:39 AM	0.022		
1320	8:08:39 AM	0.022		
1380	8:09:39 AM	0.022		
1440	8:10:39 AM	0.023		
1500	8:11:39 AM	0.028		
1560	8:12:39 AM	0.023		

1620	8:13:39 AM	0.023
1680	8:14:39 AM	0.022
1740	8:15:39 AM	0.023
1800	8:16:39 AM	0.023
1860	8:17:39 AM	0.023
1920	8:18:39 AM	0.024
1980	8:19:39 AM	0.024
2040	8:20:39 AM	0.025
2100	8:21:39 AM	0.025
2160	8:22:39 AM	0.024
2220	8:23:39 AM	0.024
2280	8:24:39 AM	0.023
2340	8:25:39 AM	0.025
2400	8:26:39 AM	0.025
2460	8:27:39 AM	0.025
2520	8:28:39 AM	0.027
2580	8:29:39 AM	0.025
2640	8:30:39 AM	0.025
2700	8:31:39 AM	0.026
2760	8:32:39 AM	0.025
2820	8:33:39 AM	0.027
2880	8:34:39 AM	0.033
2940	8:35:39 AM	0.026
3000	8:36:39 AM	0.032
3060	8:37:39 AM	0.03
3120	8:38:39 AM	0.029
3180	8:39:39 AM	0.027
3240	8:40:39 AM	0.026
3300	8:41:39 AM	0.025
3360	8:42:39 AM	0.025
3420	8:43:39 AM	0.025
3480	8:44:39 AM	0.024
3540	8:45:39 AM	0.025
3600	8:46:39 AM	0.024
3660	8:47:39 AM	0.025
3720	8:48:39 AM	0.025
3780	8:49:39 AM	0.026
3840	8:50:39 AM	0.026
3900	8:51:39 AM	0.026
3960	8:52:39 AM	0.029
4020	8:53:39 AM	0.029
4080	8:54:39 AM	0.028
4140	8:55:39 AM	0.051
4200	8:56:39 AM	0.023
4260	8:57:39 AM	0.024
4320	8:58:39 AM	0.024
4380	8:59:39 AM	0.028

4440	9:00:39 AM	0.025
4500	9:01:39 AM	0.029
4560	9:02:39 AM	0.025
4620	9:03:39 AM	0.026
4680	9:04:39 AM	0.025
4740	9:05:39 AM	0.05
4800	9:06:39 AM	0.026
4860	9:07:39 AM	0.024
4920	9:08:39 AM	0.027
4980	9:09:39 AM	0.024
5040	9:10:39 AM	0.023
5100	9:11:39 AM	0.023
5160	9:12:39 AM	0.024
5220	9:13:39 AM	0.029
5280	9:14:39 AM	0.024
5340	9:15:39 AM	0.024
5400	9:16:39 AM	0.027
5460	9:17:39 AM	0.024
5520	9:18:39 AM	0.025
5580	9:19:39 AM	0.024
5640	9:20:39 AM	0.024
5700	9:21:39 AM	0.031
5760	9:22:39 AM	0.024
5820	9:23:39 AM	0.023
5880	9:24:39 AM	0.024
5940	9:25:39 AM	0.023
6000	9:26:39 AM	0.025
6060	9:27:39 AM	0.026
6120	9:28:39 AM	0.026
6180	9:29:39 AM	0.027
6240	9:30:39 AM	0.026
6300	9:31:39 AM	0.027
6360	9:32:39 AM	0.025
6420	9:33:39 AM	0.025
6480	9:34:39 AM	0.025
6540	9:35:39 AM	0.025
6600	9:36:39 AM	0.032
6660	9:37:39 AM	0.025
6720	9:38:39 AM	0.025
6780	9:39:39 AM	0.026
6840	9:40:39 AM	0.027
6900	9:41:39 AM	0.024
6960	9:42:39 AM	0.025
7020	9:43:39 AM	0.025
7080	9:44:39 AM	0.025
7140	9:45:39 AM	0.025
7200	9:46:39 AM	0.025

7260	9:47:39 AM	0.025
7320	9:48:39 AM	0.025
7380	9:49:39 AM	0.025
7440	9:50:39 AM	0.026
7500	9:51:39 AM	0.025
7560	9:52:39 AM	0.026
7620	9:53:39 AM	0.026
7680	9:54:39 AM	0.026
7740	9:55:39 AM	0.027
7800	9:56:39 AM	0.026
7860	9:57:39 AM	0.026
7920	9:58:39 AM	0.026
7980	9:59:39 AM	0.026
8040	10:00:39 AM	0.026
8100	10:01:39 AM	0.027
8160	10:02:39 AM	0.028
8220	10:03:39 AM	0.027
8280	10:04:39 AM	0.027
8340	10:05:39 AM	0.027
8400	10:06:39 AM	0.027
8460	10:07:39 AM	0.027
8520	10:08:39 AM	0.025
8580	10:09:39 AM	0.028
8640	10:10:39 AM	0.026
8700	10:11:39 AM	0.026
8760	10:12:39 AM	0.024
8820	10:13:39 AM	0.024
8880	10:14:39 AM	0.024
8940	10:15:39 AM	0.025
9000	10:16:39 AM	0.025
9060	10:17:39 AM	0.025
9120	10:18:39 AM	0.024
9180	10:19:39 AM	0.024
9240	10:20:39 AM	0.025
9300	10:21:39 AM	0.025
9360	10:22:39 AM	0.024
9420	10:23:39 AM	0.024
9480	10:24:39 AM	0.024
9540	10:25:39 AM	0.024
9600	10:26:39 AM	0.024
9660	10:27:39 AM	0.023
9720	10:28:39 AM	0.023
9780	10:29:39 AM	0.021
9840	10:30:39 AM	0.022
9900	10:31:39 AM	0.022
9960	10:32:39 AM	0.021
10020	10:33:39 AM	0.021

10080	10:34:39 AM	0.021
10140	10:35:39 AM	0.021
10200	10:36:39 AM	0.021
10260	10:37:39 AM	0.021
10320	10:38:39 AM	0.023
10380	10:39:39 AM	0.022
10440	10:40:39 AM	0.021
10500	10:41:39 AM	0.021
10560	10:42:39 AM	0.022
10620	10:43:39 AM	0.024
10680	10:44:39 AM	0.024
10740	10:45:39 AM	0.023
10800	10:46:39 AM	0.024
10860	10:47:39 AM	0.024
10920	10:48:39 AM	0.024
10980	10:49:39 AM	0.025
11040	10:50:39 AM	0.024
11100	10:51:39 AM	0.024
11160	10:52:39 AM	0.025
11220	10:53:39 AM	0.024
11280	10:54:39 AM	0.023
11340	10:55:39 AM	0.024
11400	10:56:39 AM	0.023
11460	10:57:39 AM	0.022
11520	10:58:39 AM	0.023
11580	10:59:39 AM	0.022
11640	11:00:39 AM	0.022
11700	11:01:39 AM	0.022
11760	11:02:39 AM	0.025
11820	11:03:39 AM	0.024
11880	11:04:39 AM	0.022
11940	11:05:39 AM	0.022
12000	11:06:39 AM	0.021
12060	11:07:39 AM	0.021
12120	11:08:39 AM	0.023
12180	11:09:39 AM	0.026
12240	11:10:39 AM	0.026
12300	11:11:39 AM	0.025
12360	11:12:39 AM	0.026
12420	11:13:39 AM	0.023
12480	11:14:39 AM	0.024
12540	11:15:39 AM	0.024
12600	11:16:39 AM	0.024
12660	11:17:39 AM	0.023
12720	11:18:39 AM	0.023
12780	11:19:39 AM	0.022
12840	11:20:39 AM	0.022

12900	11:21:39 AM	0.023
12960	11:22:39 AM	0.023
13020	11:23:39 AM	0.023
13080	11:24:39 AM	0.024
13140	11:25:39 AM	0.023
13200	11:26:39 AM	0.022
13260	11:27:39 AM	0.022
13320	11:28:39 AM	0.022
13380	11:29:39 AM	0.024
13440	11:30:39 AM	0.023
13500	11:31:39 AM	0.023
13560	11:32:39 AM	0.023
13620	11:33:39 AM	0.023
13680	11:34:39 AM	0.023
13740	11:35:39 AM	0.024
13800	11:36:39 AM	0.023
13860	11:37:39 AM	0.023
13920	11:38:39 AM	0.024
13980	11:39:39 AM	0.024
14040	11:40:39 AM	0.026
14100	11:41:39 AM	0.024
14160	11:42:39 AM	0.024
14220	11:43:39 AM	0.025
14280	11:44:39 AM	0.024
14340	11:45:39 AM	0.024
14400	11:46:39 AM	0.023
14460	11:47:39 AM	0.023
14520	11:48:39 AM	0.023
14580	11:49:39 AM	0.023
14640	11:50:39 AM	0.023
14700	11:51:39 AM	0.023
14760	11:52:39 AM	0.023
14820	11:53:39 AM	0.023
14880	11:54:39 AM	0.024
14940	11:55:39 AM	0.024
15000	11:56:39 AM	0.024
15060	11:57:39 AM	0.024
15120	11:58:39 AM	0.024
15180	11:59:39 AM	0.024
15240	12:00:39 PM	0.024
15300	12:01:39 PM	0.024
15360	12:02:39 PM	0.024
15420	12:03:39 PM	0.024
15480	12:04:39 PM	0.025
15540	12:05:39 PM	0.024
15600	12:06:39 PM	0.025
15660	12:07:39 PM	0.024

15720	12:08:39 PM	0.024
15780	12:09:39 PM	0.025
15840	12:10:39 PM	0.025
15900	12:11:39 PM	0.025
15960	12:12:39 PM	0.024
16020	12:13:39 PM	0.024
16080	12:14:39 PM	0.024
16140	12:15:39 PM	0.024
16200	12:16:39 PM	0.024
16260	12:17:39 PM	0.024
16320	12:18:39 PM	0.025
16380	12:19:39 PM	0.025
16440	12:20:39 PM	0.025
16500	12:21:39 PM	0.026
16560	12:22:39 PM	0.027
16620	12:23:39 PM	0.026
16680	12:24:39 PM	0.026
16740	12:25:39 PM	0.027
16800	12:26:39 PM	0.026
16860	12:27:39 PM	0.026
16920	12:28:39 PM	0.025
16980	12:29:39 PM	0.037
17040	12:30:39 PM	0.026
17100	12:31:39 PM	0.025
17160	12:32:39 PM	0.025
17220	12:33:39 PM	0.026
17280	12:34:39 PM	0.026

Device Serial No	Log Time	Log Type	Sensor 1 Type	Sensor 1 Serial Number	Sensor 1 Status	Sensor 1 Gas Reading
592-602816	1/19/2024 13:43	Readings	PID	SC23030324C7	Normal	0.6
592-602816	1/19/2024 13:42	Readings	PID	SC23030324C7	Normal	0.6
592-602816	1/19/2024 13:41	Readings	PID	SC23030324C7	Normal	0.6
592-602816	1/19/2024 13:40	Readings	PID	SC23030324C7	Normal	0.6
592-602816	1/19/2024 13:39	Readings	PID	SC23030324C7	Normal	0.6
592-602816	1/19/2024 13:38	Readings	PID	SC23030324C7	Normal	0.6
592-602816	1/19/2024 13:37	Readings	PID	SC23030324C7	Normal	0.6
592-602816	1/19/2024 13:36	Readings	PID	SC23030324C7	Normal	0.6
592-602816	1/19/2024 13:35	Readings	PID	SC23030324C7	Normal	0.6
592-602816	1/19/2024 13:34	Readings	PID	SC23030324C7	Normal	0.6
592-602816	1/19/2024 13:33	Readings	PID	SC23030324C7	Normal	0.6
592-602816	1/19/2024 13:32	Readings	PID	SC23030324C7	Normal	0.6
592-602816	1/19/2024 13:31	Readings	PID	SC23030324C7	Normal	0.6
592-602816	1/19/2024 13:30	Readings	PID	SC23030324C7	Normal	0.6
592-602816	1/19/2024 13:29	Readings	PID	SC23030324C7	Normal	0.6
592-602816	1/19/2024 13:28	Readings	PID	SC23030324C7	Normal	0.7
592-602816	1/19/2024 13:27	Readings	PID	SC23030324C7	Normal	0.6
592-602816	1/19/2024 13:26	Readings	PID	SC23030324C7	Normal	0.6
592-602816	1/19/2024 13:25	Readings	PID	SC23030324C7	Normal	0.6
592-602816	1/19/2024 13:24	Readings	PID	SC23030324C7	Normal	0.6
592-602816	1/19/2024 13:23	Readings	PID	SC23030324C7	Normal	0.6
592-602816	1/19/2024 13:22	Readings	PID	SC23030324C7	Normal	0.6
592-602816	1/19/2024 13:21	Readings	PID	SC23030324C7	Normal	0.6
592-602816	1/19/2024 13:20	Readings	PID	SC23030324C7	Normal	0.6
592-602816	1/19/2024 13:19	Readings	PID	SC23030324C7	Normal	0.6
592-602816	1/19/2024 13:18	Readings	PID	SC23030324C7	Normal	0.6
592-602816	1/19/2024 13:17	Readings	PID	SC23030324C7	Normal	0.6
592-602816	1/19/2024 13:16	Readings	PID	SC23030324C7	Normal	0.6
592-602816	1/19/2024 13:15	Readings	PID	SC23030324C7	Normal	0.6
592-602816	1/19/2024 13:14	Readings	PID	SC23030324C7	Normal	0.6
592-602816	1/19/2024 13:13	Readings	PID	SC23030324C7	Normal	0.6
592-602816	1/19/2024 13:12	Readings	PID	SC23030324C7	Normal	0.6
592-602816	1/19/2024 13:11	Readings	PID	SC23030324C7	Normal	0.6
592-602816	1/19/2024 13:10	Readings	PID	SC23030324C7	Normal	0.6

592-602816	1/19/2024 9:04	Readings	PID	SC23030324C7	Normal	0.3
592-602816	1/19/2024 9:03	Readings	PID	SC23030324C7	Normal	0.3
592-602816	1/19/2024 9:02	Readings	PID	SC23030324C7	Normal	0.3
592-602816	1/19/2024 9:01	Readings	PID	SC23030324C7	Normal	0.3
592-602816	1/19/2024 9:00	Readings	PID	SC23030324C7	Normal	0.3
592-602816	1/19/2024 8:59	Readings	PID	SC23030324C7	Normal	0.3
592-602816	1/19/2024 8:58	Readings	PID	SC23030324C7	Normal	0.3
592-602816	1/19/2024 8:57	Readings	PID	SC23030324C7	Normal	0.3
592-602816	1/19/2024 8:56	Readings	PID	SC23030324C7	Normal	0.3
592-602816	1/19/2024 8:55	Readings	PID	SC23030324C7	Normal	0.2
592-602816	1/19/2024 8:54	Readings	PID	SC23030324C7	Normal	0.2
592-602816	1/19/2024 8:53	Readings	PID	SC23030324C7	Normal	0.2
592-602816	1/19/2024 8:52	Readings	PID	SC23030324C7	Normal	0.2
592-602816	1/19/2024 8:51	Readings	PID	SC23030324C7	Normal	0.2
592-602816	1/19/2024 8:50	Readings	PID	SC23030324C7	Normal	0.2
592-602816	1/19/2024 8:49	Readings	PID	SC23030324C7	Normal	0.2
592-602816	1/19/2024 8:48	Readings	PID	SC23030324C7	Normal	0.2
592-602816	1/19/2024 8:47	Readings	PID	SC23030324C7	Normal	0.2
592-602816	1/19/2024 8:46	Readings	PID	SC23030324C7	Normal	0.1
592-602816	1/19/2024 8:45	Readings	PID	SC23030324C7	Normal	0.1
592-602816	1/19/2024 8:44	Readings	PID	SC23030324C7	Normal	0.1
592-602816	1/19/2024 8:43	Readings	PID	SC23030324C7	Normal	0.1
592-602816	1/19/2024 8:42	Readings	PID	SC23030324C7	Normal	0.1
592-602816	1/19/2024 8:41	Readings	PID	SC23030324C7	Normal	0.1
592-602816	1/19/2024 8:40	Readings	PID	SC23030324C7	Normal	0.1
592-602816	1/19/2024 8:39	Readings	PID	SC23030324C7	Normal	0
592-602816	1/19/2024 8:38	Readings	PID	SC23030324C7	Normal	0
592-602816	1/19/2024 8:37	Readings	PID	SC23030324C7	Normal	0
592-602816	1/19/2024 8:36	Readings	PID	SC23030324C7	Normal	0
592-602816	1/19/2024 8:35	Readings	PID	SC23030324C7	Normal	0
592-602816	1/19/2024 8:34	Readings	PID	SC23030324C7	Normal	0
592-602816	1/19/2024 8:33	Readings	PID	SC23030324C7	Normal	0
592-602816	1/19/2024 8:32	Readings	PID	SC23030324C7	Normal	0
592-602816	1/19/2024 8:31	CONFIG	PID	SC23030324C7		

Instrument Name	DustTrak DRX
Model Number	8533
Serial Number	8533181208
Firmware Version	3.1
Calibration Date	6/1/2023
Test Name	MANUAL_006
Test Start Time	7:09:12 AM
Test Start Date	1/19/2024
Test Length [D:H:M]	0:05:14
Test Interval [M:S]	1:00
PM10 Average [mg/m3]	0.034
PM10 Minimum [mg/m3]	0.021
PM10 Maximum [mg/m3]	0.046
PM10 TWA [mg/m3]	0.022
Photometric User Cal	1
Size Correction User Cal	1
Flow User Cal	0
Errors	
Number of Samples	314

Elapsed Time [s]		PM10 [mg/m3]	Alarms	Errors
60	7:09:12 AM	0.027		
120	7:10:12 AM	0.022		
180	7:11:12 AM	0.022		
240	7:12:12 AM	0.022		
300	7:13:12 AM	0.021		
360	7:14:12 AM	0.022		
420	7:15:12 AM	0.022		
480	7:16:12 AM	0.025		
540	7:17:12 AM	0.024		
600	7:18:12 AM	0.022		
660	7:19:12 AM	0.023		
720	7:20:12 AM	0.023		
780	7:21:12 AM	0.024		
840	7:22:12 AM	0.025		
900	7:23:12 AM	0.024		
961	7:24:12 AM	0.024		
1020	7:25:12 AM	0.024		
1080	7:26:12 AM	0.024		
1140	7:27:12 AM	0.024		
1200	7:28:12 AM	0.024		
1260	7:29:12 AM	0.024		
1320	7:30:12 AM	0.024		
1380	7:31:12 AM	0.024		
1440	7:32:12 AM	0.024		
1500	7:33:12 AM	0.026		
1560	7:34:12 AM	0.029		

1620	7:35:12 AM	0.033
1680	7:36:12 AM	0.024
1740	7:37:12 AM	0.023
1801	7:38:12 AM	0.023
1860	7:39:12 AM	0.023
1920	7:40:12 AM	0.024
1980	7:41:12 AM	0.024
2040	7:42:12 AM	0.023
2100	7:43:12 AM	0.023
2160	7:44:12 AM	0.024
2220	7:45:12 AM	0.023
2280	7:46:12 AM	0.024
2340	7:47:12 AM	0.024
2400	7:48:12 AM	0.025
2460	7:49:12 AM	0.027
2520	7:50:12 AM	0.036
2580	7:51:12 AM	0.03
2640	7:52:12 AM	0.027
2700	7:53:12 AM	0.03
2760	7:54:12 AM	0.029
2820	7:55:12 AM	0.027
2880	7:56:12 AM	0.035
2940	7:57:12 AM	0.03
3000	7:58:12 AM	0.035
3060	7:59:12 AM	0.034
3120	8:00:12 AM	0.036
3180	8:01:12 AM	0.03
3240	8:02:12 AM	0.031
3300	8:03:12 AM	0.03
3360	8:04:12 AM	0.029
3420	8:05:12 AM	0.03
3480	8:06:12 AM	0.029
3540	8:07:12 AM	0.031
3600	8:08:12 AM	0.03
3660	8:09:12 AM	0.032
3720	8:10:12 AM	0.034
3780	8:11:12 AM	0.031
3840	8:12:12 AM	0.031
3900	8:13:12 AM	0.03
3960	8:14:12 AM	0.031
4020	8:15:12 AM	0.03
4080	8:16:12 AM	0.031
4140	8:17:12 AM	0.031
4200	8:18:12 AM	0.032
4260	8:19:12 AM	0.031
4320	8:20:12 AM	0.032
4380	8:21:12 AM	0.032

4440	8:22:12 AM	0.031
4500	8:23:12 AM	0.033
4560	8:24:12 AM	0.033
4621	8:25:12 AM	0.033
4680	8:26:12 AM	0.033
4740	8:27:12 AM	0.032
4800	8:28:12 AM	0.035
4860	8:29:12 AM	0.035
4920	8:30:12 AM	0.034
4980	8:31:12 AM	0.035
5040	8:32:12 AM	0.035
5100	8:33:12 AM	0.034
5160	8:34:12 AM	0.034
5220	8:35:12 AM	0.037
5280	8:36:12 AM	0.035
5340	8:37:12 AM	0.036
5400	8:38:12 AM	0.033
5460	8:39:12 AM	0.035
5520	8:40:12 AM	0.035
5580	8:41:12 AM	0.036
5640	8:42:12 AM	0.034
5700	8:43:12 AM	0.035
5760	8:44:12 AM	0.035
5820	8:45:12 AM	0.034
5880	8:46:12 AM	0.034
5940	8:47:12 AM	0.034
6000	8:48:12 AM	0.034
6060	8:49:12 AM	0.035
6120	8:50:12 AM	0.037
6180	8:51:12 AM	0.04
6240	8:52:12 AM	0.038
6300	8:53:12 AM	0.043
6360	8:54:12 AM	0.042
6420	8:55:12 AM	0.036
6480	8:56:12 AM	0.035
6540	8:57:12 AM	0.034
6600	8:58:12 AM	0.033
6660	8:59:12 AM	0.034
6720	9:00:12 AM	0.034
6780	9:01:12 AM	0.036
6840	9:02:12 AM	0.034
6900	9:03:12 AM	0.037
6960	9:04:12 AM	0.035
7020	9:05:12 AM	0.034
7080	9:06:12 AM	0.033
7140	9:07:12 AM	0.031
7200	9:08:12 AM	0.042

7260	9:09:12 AM	0.034
7320	9:10:12 AM	0.033
7380	9:11:12 AM	0.033
7440	9:12:12 AM	0.034
7500	9:13:12 AM	0.035
7560	9:14:12 AM	0.035
7620	9:15:12 AM	0.035
7680	9:16:12 AM	0.037
7740	9:17:12 AM	0.036
7800	9:18:12 AM	0.036
7860	9:19:12 AM	0.037
7920	9:20:12 AM	0.035
7981	9:21:12 AM	0.034
8040	9:22:12 AM	0.034
8100	9:23:12 AM	0.036
8160	9:24:12 AM	0.036
8220	9:25:12 AM	0.034
8280	9:26:12 AM	0.035
8340	9:27:12 AM	0.035
8400	9:28:12 AM	0.037
8460	9:29:12 AM	0.039
8521	9:30:12 AM	0.037
8580	9:31:12 AM	0.036
8640	9:32:12 AM	0.035
8700	9:33:12 AM	0.035
8760	9:34:12 AM	0.035
8820	9:35:12 AM	0.035
8880	9:36:12 AM	0.035
8940	9:37:12 AM	0.035
9000	9:38:12 AM	0.035
9060	9:39:12 AM	0.035
9120	9:40:12 AM	0.036
9180	9:41:12 AM	0.035
9240	9:42:12 AM	0.036
9300	9:43:12 AM	0.036
9360	9:44:12 AM	0.036
9420	9:45:12 AM	0.036
9480	9:46:12 AM	0.036
9540	9:47:12 AM	0.036
9600	9:48:12 AM	0.036
9660	9:49:12 AM	0.036
9720	9:50:12 AM	0.037
9780	9:51:12 AM	0.036
9840	9:52:12 AM	0.036
9900	9:53:12 AM	0.037
9960	9:54:12 AM	0.036
10020	9:55:12 AM	0.037

10080	9:56:12 AM	0.037
10140	9:57:12 AM	0.037
10200	9:58:12 AM	0.038
10260	9:59:12 AM	0.037
10320	10:00:12 AM	0.037
10380	10:01:12 AM	0.037
10440	10:02:12 AM	0.037
10500	10:03:12 AM	0.038
10560	10:04:12 AM	0.037
10620	10:05:12 AM	0.038
10681	10:06:12 AM	0.039
10740	10:07:12 AM	0.037
10800	10:08:12 AM	0.036
10860	10:09:12 AM	0.036
10920	10:10:12 AM	0.036
10980	10:11:12 AM	0.036
11040	10:12:12 AM	0.036
11100	10:13:12 AM	0.037
11160	10:14:12 AM	0.035
11220	10:15:12 AM	0.035
11280	10:16:12 AM	0.037
11340	10:17:12 AM	0.036
11400	10:18:12 AM	0.035
11460	10:19:12 AM	0.035
11520	10:20:12 AM	0.037
11580	10:21:12 AM	0.037
11640	10:22:12 AM	0.036
11700	10:23:12 AM	0.034
11760	10:24:12 AM	0.035
11820	10:25:12 AM	0.035
11880	10:26:12 AM	0.036
11940	10:27:12 AM	0.035
12000	10:28:12 AM	0.034
12060	10:29:12 AM	0.033
12120	10:30:12 AM	0.033
12180	10:31:12 AM	0.033
12240	10:32:12 AM	0.032
12300	10:33:12 AM	0.032
12360	10:34:12 AM	0.032
12420	10:35:12 AM	0.032
12480	10:36:12 AM	0.032
12540	10:37:12 AM	0.032
12600	10:38:12 AM	0.033
12660	10:39:12 AM	0.033
12720	10:40:12 AM	0.033
12780	10:41:12 AM	0.033
12840	10:42:12 AM	0.032

12900	10:43:12 AM	0.034
12960	10:44:12 AM	0.034
13020	10:45:12 AM	0.035
13080	10:46:12 AM	0.035
13140	10:47:12 AM	0.036
13200	10:48:12 AM	0.036
13260	10:49:12 AM	0.036
13320	10:50:12 AM	0.035
13380	10:51:12 AM	0.036
13440	10:52:12 AM	0.035
13501	10:53:12 AM	0.036
13560	10:54:12 AM	0.035
13620	10:55:12 AM	0.036
13680	10:56:12 AM	0.035
13740	10:57:12 AM	0.036
13800	10:58:12 AM	0.034
13860	10:59:12 AM	0.034
13920	11:00:12 AM	0.034
13980	11:01:12 AM	0.034
14040	11:02:12 AM	0.036
14100	11:03:12 AM	0.036
14160	11:04:12 AM	0.035
14220	11:05:12 AM	0.035
14280	11:06:12 AM	0.034
14341	11:07:12 AM	0.033
14400	11:08:12 AM	0.034
14460	11:09:12 AM	0.036
14520	11:10:12 AM	0.035
14580	11:11:12 AM	0.037
14640	11:12:12 AM	0.035
14700	11:13:12 AM	0.036
14760	11:14:12 AM	0.036
14820	11:15:12 AM	0.037
14880	11:16:12 AM	0.037
14940	11:17:12 AM	0.037
15000	11:18:12 AM	0.036
15060	11:19:12 AM	0.037
15120	11:20:12 AM	0.036
15180	11:21:12 AM	0.035
15240	11:22:12 AM	0.037
15300	11:23:12 AM	0.036
15360	11:24:12 AM	0.036
15420	11:25:12 AM	0.037
15480	11:26:12 AM	0.035
15540	11:27:12 AM	0.035
15600	11:28:12 AM	0.036
15660	11:29:12 AM	0.035

15720	11:30:12 AM	0.036
15780	11:31:12 AM	0.036
15840	11:32:12 AM	0.036
15900	11:33:12 AM	0.046
15960	11:34:12 AM	0.044
16020	11:35:12 AM	0.041
16080	11:36:12 AM	0.039
16140	11:37:12 AM	0.039
16200	11:38:12 AM	0.04
16260	11:39:12 AM	0.041
16320	11:40:12 AM	0.041
16380	11:41:12 AM	0.039
16440	11:42:12 AM	0.037
16500	11:43:12 AM	0.037
16560	11:44:12 AM	0.038
16620	11:45:12 AM	0.038
16680	11:46:12 AM	0.039
16740	11:47:12 AM	0.038
16800	11:48:12 AM	0.037
16860	11:49:12 AM	0.037
16920	11:50:12 AM	0.037
16980	11:51:12 AM	0.037
17040	11:52:12 AM	0.038
17100	11:53:12 AM	0.038
17160	11:54:12 AM	0.038
17220	11:55:12 AM	0.038
17280	11:56:12 AM	0.039
17340	11:57:12 AM	0.039
17400	11:58:12 AM	0.039
17460	11:59:12 AM	0.039
17520	12:00:12 PM	0.039
17580	12:01:12 PM	0.039
17640	12:02:12 PM	0.04
17700	12:03:12 PM	0.04
17760	12:04:12 PM	0.04
17820	12:05:12 PM	0.039
17880	12:06:12 PM	0.041
17940	12:07:12 PM	0.04
18000	12:08:12 PM	0.04
18060	12:09:12 PM	0.04
18120	12:10:12 PM	0.041
18180	12:11:12 PM	0.041
18240	12:12:12 PM	0.04
18300	12:13:12 PM	0.039
18360	12:14:12 PM	0.039
18420	12:15:12 PM	0.04
18480	12:16:12 PM	0.04

18540	12:17:12 PM	0.041
18600	12:18:12 PM	0.041
18660	12:19:12 PM	0.041
18720	12:20:12 PM	0.041
18780	12:21:12 PM	0.043
18840	12:22:12 PM	0.043

Device Serial No	Log Time	Log Type	Sensor 1 Type	Sensor 1 Serial Number	Sensor 1 Status	Sensor 1 Gas Reading
592-929156	1/19/2024 13:59	Readings	PID	SC23030065D3	Normal	0.2
592-929156	1/19/2024 13:58	Readings	PID	SC23030065D3	Normal	0.2
592-929156	1/19/2024 13:57	Readings	PID	SC23030065D3	Normal	0.2
592-929156	1/19/2024 13:56	Readings	PID	SC23030065D3	Normal	0.2
592-929156	1/19/2024 13:55	Readings	PID	SC23030065D3	Normal	0.2
592-929156	1/19/2024 13:54	Readings	PID	SC23030065D3	Normal	0.2
592-929156	1/19/2024 13:53	Readings	PID	SC23030065D3	Normal	0.2
592-929156	1/19/2024 13:52	Readings	PID	SC23030065D3	Normal	0.2
592-929156	1/19/2024 13:51	Readings	PID	SC23030065D3	Normal	0.2
592-929156	1/19/2024 13:50	Readings	PID	SC23030065D3	Normal	0.2
592-929156	1/19/2024 13:49	Readings	PID	SC23030065D3	Normal	0.2
592-929156	1/19/2024 13:48	Readings	PID	SC23030065D3	Normal	0.2
592-929156	1/19/2024 13:47	Readings	PID	SC23030065D3	Normal	0.2
592-929156	1/19/2024 13:46	Readings	PID	SC23030065D3	Normal	0.2
592-929156	1/19/2024 13:45	Readings	PID	SC23030065D3	Normal	0.2
592-929156	1/19/2024 13:44	Readings	PID	SC23030065D3	Normal	0.2
592-929156	1/19/2024 13:43	Readings	PID	SC23030065D3	Normal	0.2
592-929156	1/19/2024 13:42	Readings	PID	SC23030065D3	Normal	0.2
592-929156	1/19/2024 13:41	Readings	PID	SC23030065D3	Normal	0.2
592-929156	1/19/2024 13:40	Readings	PID	SC23030065D3	Normal	0.2
592-929156	1/19/2024 13:39	Readings	PID	SC23030065D3	Normal	0.2
592-929156	1/19/2024 13:38	Readings	PID	SC23030065D3	Normal	0.2
592-929156	1/19/2024 13:37	Readings	PID	SC23030065D3	Normal	0.2
592-929156	1/19/2024 13:36	Readings	PID	SC23030065D3	Normal	0.2
592-929156	1/19/2024 13:35	Readings	PID	SC23030065D3	Normal	0.2
592-929156	1/19/2024 13:34	Readings	PID	SC23030065D3	Normal	0.2
592-929156	1/19/2024 13:33	Readings	PID	SC23030065D3	Normal	0.2
592-929156	1/19/2024 13:32	Readings	PID	SC23030065D3	Normal	0.2
592-929156	1/19/2024 13:31	Readings	PID	SC23030065D3	Normal	0.2
592-929156	1/19/2024 13:30	Readings	PID	SC23030065D3	Normal	0.2
592-929156	1/19/2024 13:29	Readings	PID	SC23030065D3	Normal	0.2
592-929156	1/19/2024 13:28	Readings	PID	SC23030065D3	Normal	0.2
592-929156	1/19/2024 13:27	Readings	PID	SC23030065D3	Normal	0.2
592-929156	1/19/2024 13:26	Readings	PID	SC23030065D3	Normal	0.2

592-929156	1/19/2024 9:20 Readings	PID	SC23030065D3	Normal	0
592-929156	1/19/2024 9:19 Readings	PID	SC23030065D3	Normal	0
592-929156	1/19/2024 9:18 Readings	PID	SC23030065D3	Normal	0
592-929156	1/19/2024 9:17 Readings	PID	SC23030065D3	Normal	0
592-929156	1/19/2024 9:16 Readings	PID	SC23030065D3	Normal	0
592-929156	1/19/2024 9:15 Readings	PID	SC23030065D3	Normal	0
592-929156	1/19/2024 9:14 Readings	PID	SC23030065D3	Normal	0
592-929156	1/19/2024 9:13 Readings	PID	SC23030065D3	Normal	0
592-929156	1/19/2024 9:12 Readings	PID	SC23030065D3	Normal	0
592-929156	1/19/2024 9:11 CONFIG	PID	SC23030065D3		