



DAILY STATUS REPORT

Prepared By:

Gwen Lynn

WEATHER	Snow	Rain	X	Overcast	x	Partly Cloudy	Bright Sun	Wind
TEMP.	< 32	32-50	x	50-70		70-85	>85	S-5 MPH

IEC Project No:	13928	NYSDEC BCP Site No:	C224367	Date:	01/24/24
Project:	251 Douglass Street, Brooklyn, NY				

<p>Consultant: Impact Environmental Engineering and Geology, PLLC (IEEG)</p> <p>Time On: 06:20 Time Out: 14:15</p>	<p>Personnel On Site: IEEG (Environmental) – Gwen Lynn Broadway Construction Group – Thomas Caporale</p> <p>Equipment On Site: Minirae 3000 PID, DustTrak II</p>
---	--

Scope of Work: Con Ed working on electrical within Sidewalk off-site, adjacent to Douglass Street; trailer maintenance and general Site cleanup.

Site Activities:

- Deploy three (3) CAMP units at the start of the work day;
- BCG sweeping debris from hand demolition of old building elements on eastern portion of the Site, general Site cleanup activities and trailer maintenance; and
- Con Ed working off-site in sidewalk adjacent to Douglass Street.

Community Air Monitoring Program (CAMP) - CAMP action level for dust (0.1 mg/m³) and VOCs (5 ppm)

- PID remained at nominal levels throughout the day.
- No sustained dust exceedances were observed over a 1-min period during monitoring;
- Startup Upwind Conditions – PID = 0.0 ppm, Dust = 0.045 mg/m³ @ 06:43.
- High Conditions (Upwind) – PID = 3.6 ppm @ 09:45, Dust = 0.051 mg/m³ @ 06:58
- High Conditions (Downwind 1) – PID = 1.9 ppm @ 2:51, Dust = 0.142 mg/m³ @ 07:03
- High Conditions (Downwind 2) – PID = 0.3 ppm @ 8:34, Dust = 0.281 mg/m³ @ 09:19

Notable Site Conditions:

- Light rain throughout the day.

Planned for the Next Day/Week:

- No planned Site activity until approval of ISS Remedial Design Work Plan.

PHOTO LOG

251 DOUGLASS STREET, BROOKLYN, NY



Photo 1 –
Representative view of Con Ed lifting plank to provide access to electrical utilities below sidewalk off-site.

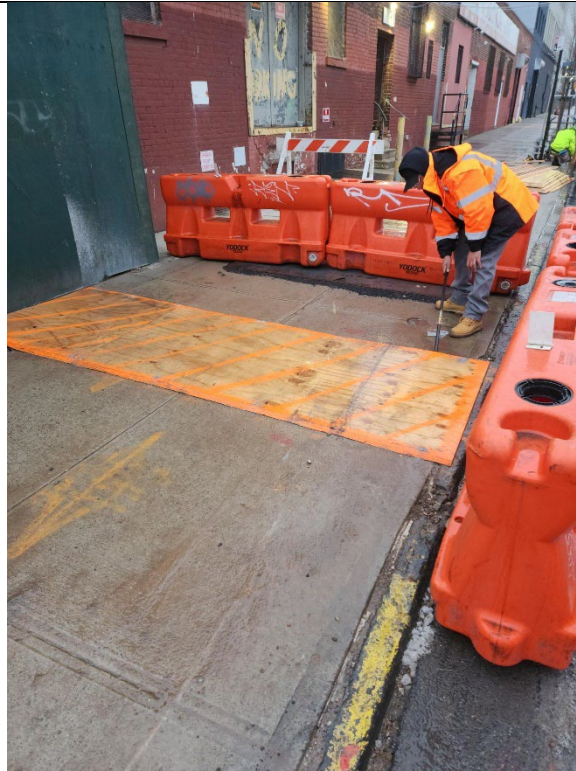

Photo 2 –
Representative view of electrical piping Con Ed was accessing off-site.



Photo 3 –
Representative
view of the site
facing north.



SITE PLANS

251 DOUGLASS STREET, BROOKLYN, NY



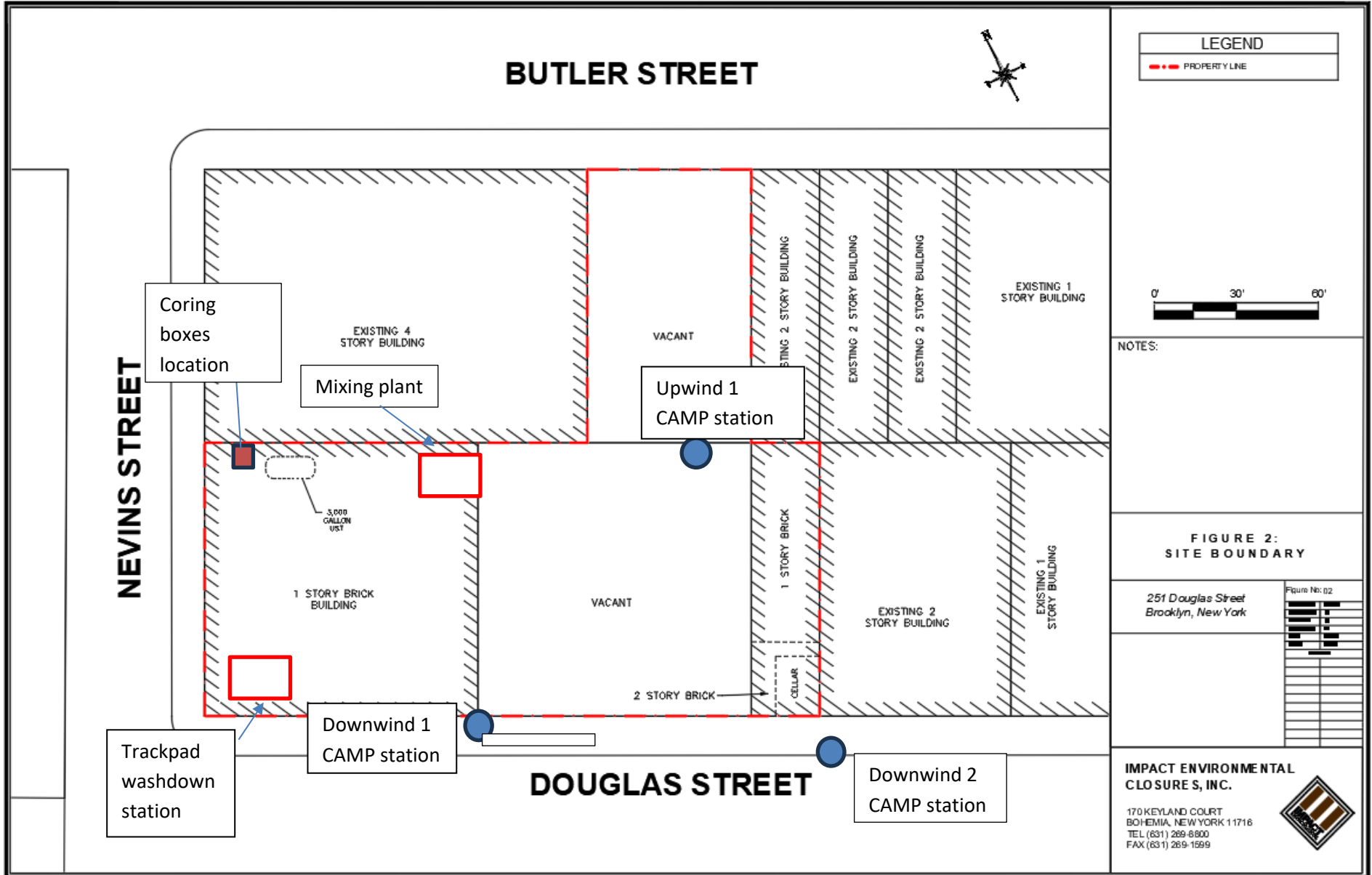

NEVINS STREET

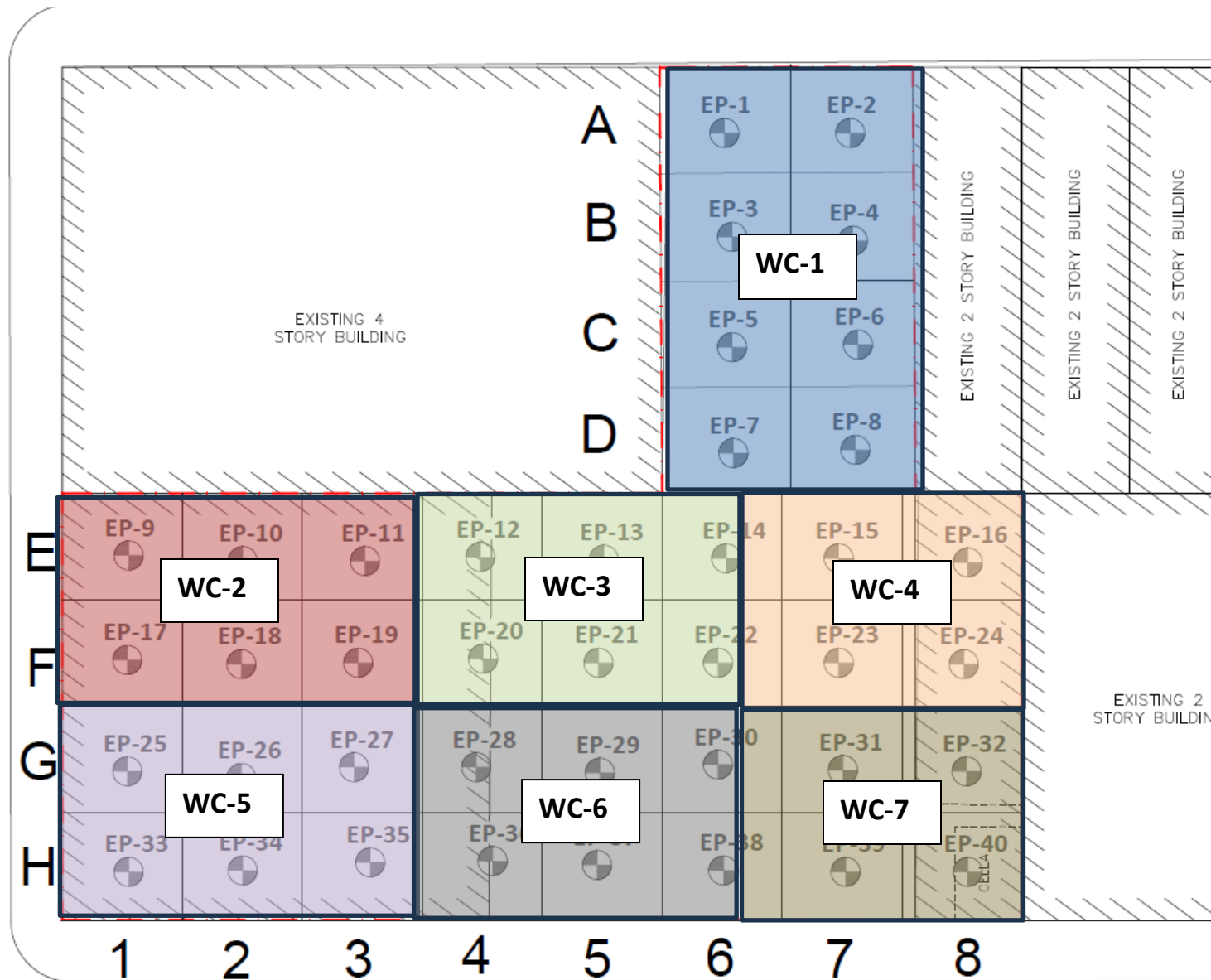



UPWIND CAMP READINGS

251 DOUGLASS STREET, BROOKLYN, NY

Instrument Name	DustTrak DRX
Model Number	8533
Serial Number	8533181205
Firmware Version	3.1
Calibration Date	5/31/2023
Test Name	MANUAL_001
Test Start Time	6:43:48 AM
Test Start Date	1/24/2024
Test Length [D:H:M]	0:07:03
Test Interval [M:S]	1:00
PM10 Average [mg/m3]	0.027
PM10 Minimum [mg/m3]	0.017
PM10 Maximum [mg/m3]	0.051
PM10 TWA [mg/m3]	0.024
Photometric User Cal	1
Size Correction User Cal	1
Flow User Cal	0
Errors	
Number of Samples	423

Elapsed Time [s]		PM10 [mg/m3]	Alarms	Errors
60	6:43:48 AM	0.045		
120	6:44:48 AM	0.047		
180	6:45:48 AM	0.047		
240	6:46:48 AM	0.048		
300	6:47:48 AM	0.048		
360	6:48:48 AM	0.048		
420	6:49:48 AM	0.048		
480	6:50:48 AM	0.047		
540	6:51:48 AM	0.047		
600	6:52:48 AM	0.047		
660	6:53:48 AM	0.047		
720	6:54:48 AM	0.05		
780	6:55:48 AM	0.05		
840	6:56:48 AM	0.049		
900	6:57:48 AM	0.049		
960	6:58:48 AM	0.051		
1020	6:59:48 AM	0.046		
1080	7:00:48 AM	0.045		
1140	7:01:48 AM	0.044		
1200	7:02:48 AM	0.044		
1260	7:03:48 AM	0.044		
1320	7:04:48 AM	0.044		
1380	7:05:48 AM	0.044		
1440	7:06:48 AM	0.045		
1500	7:07:48 AM	0.046		
1560	7:08:48 AM	0.045		

1620	7:09:48 AM	0.044
1680	7:10:48 AM	0.047
1740	7:11:48 AM	0.044
1800	7:12:48 AM	0.043
1860	7:13:48 AM	0.043
1920	7:14:48 AM	0.041
1980	7:15:48 AM	0.04
2040	7:16:48 AM	0.041
2100	7:17:48 AM	0.042
2160	7:18:48 AM	0.041
2220	7:19:48 AM	0.041
2280	7:20:48 AM	0.041
2340	7:21:48 AM	0.04
2400	7:22:48 AM	0.04
2460	7:23:48 AM	0.04
2520	7:24:48 AM	0.04
2580	7:25:48 AM	0.039
2640	7:26:48 AM	0.037
2700	7:27:48 AM	0.037
2760	7:28:48 AM	0.037
2820	7:29:48 AM	0.037
2880	7:30:48 AM	0.038
2940	7:31:48 AM	0.037
3000	7:32:48 AM	0.037
3060	7:33:48 AM	0.037
3120	7:34:48 AM	0.037
3180	7:35:48 AM	0.037
3240	7:36:48 AM	0.037
3300	7:37:48 AM	0.037
3360	7:38:48 AM	0.037
3420	7:39:48 AM	0.04
3480	7:40:48 AM	0.041
3540	7:41:48 AM	0.038
3600	7:42:48 AM	0.036
3660	7:43:48 AM	0.035
3720	7:44:48 AM	0.034
3780	7:45:48 AM	0.034
3840	7:46:48 AM	0.034
3900	7:47:48 AM	0.034
3960	7:48:48 AM	0.034
4020	7:49:48 AM	0.034
4080	7:50:48 AM	0.034
4140	7:51:48 AM	0.033
4200	7:52:48 AM	0.034
4260	7:53:48 AM	0.033
4320	7:54:48 AM	0.032
4380	7:55:48 AM	0.032

4440	7:56:48 AM	0.032
4500	7:57:48 AM	0.032
4560	7:58:48 AM	0.032
4620	7:59:48 AM	0.032
4680	8:00:48 AM	0.031
4740	8:01:48 AM	0.031
4800	8:02:48 AM	0.031
4860	8:03:48 AM	0.032
4920	8:04:48 AM	0.036
4980	8:05:48 AM	0.031
5040	8:06:48 AM	0.03
5100	8:07:48 AM	0.032
5160	8:08:48 AM	0.031
5220	8:09:48 AM	0.03
5280	8:10:48 AM	0.03
5340	8:11:48 AM	0.03
5400	8:12:48 AM	0.031
5460	8:13:48 AM	0.031
5520	8:14:48 AM	0.031
5580	8:15:48 AM	0.031
5640	8:16:48 AM	0.03
5700	8:17:48 AM	0.03
5760	8:18:48 AM	0.03
5820	8:19:48 AM	0.031
5880	8:20:48 AM	0.03
5940	8:21:48 AM	0.03
6000	8:22:48 AM	0.029
6060	8:23:48 AM	0.032
6120	8:24:48 AM	0.03
6180	8:25:48 AM	0.03
6240	8:26:48 AM	0.03
6300	8:27:48 AM	0.031
6360	8:28:48 AM	0.031
6420	8:29:48 AM	0.031
6480	8:30:48 AM	0.03
6540	8:31:48 AM	0.03
6600	8:32:48 AM	0.029
6660	8:33:48 AM	0.03
6720	8:34:48 AM	0.032
6780	8:35:48 AM	0.03
6840	8:36:48 AM	0.029
6900	8:37:48 AM	0.029
6960	8:38:48 AM	0.03
7020	8:39:48 AM	0.03
7080	8:40:48 AM	0.029
7140	8:41:48 AM	0.029
7200	8:42:48 AM	0.029

7260	8:43:48 AM	0.028
7320	8:44:48 AM	0.029
7380	8:45:48 AM	0.029
7440	8:46:48 AM	0.029
7500	8:47:48 AM	0.03
7560	8:48:48 AM	0.028
7620	8:49:48 AM	0.028
7680	8:50:48 AM	0.027
7740	8:51:48 AM	0.027
7800	8:52:48 AM	0.026
7860	8:53:48 AM	0.026
7920	8:54:48 AM	0.027
7980	8:55:48 AM	0.026
8040	8:56:48 AM	0.027
8100	8:57:48 AM	0.028
8160	8:58:48 AM	0.027
8220	8:59:48 AM	0.027
8280	9:00:48 AM	0.028
8340	9:01:48 AM	0.026
8400	9:02:48 AM	0.026
8460	9:03:48 AM	0.026
8520	9:04:48 AM	0.025
8580	9:05:48 AM	0.025
8640	9:06:48 AM	0.026
8700	9:07:48 AM	0.027
8760	9:08:48 AM	0.029
8820	9:09:48 AM	0.03
8880	9:10:48 AM	0.026
8940	9:11:48 AM	0.026
9000	9:12:48 AM	0.026
9060	9:13:48 AM	0.026
9120	9:14:48 AM	0.025
9180	9:15:48 AM	0.026
9240	9:16:48 AM	0.025
9300	9:17:48 AM	0.023
9360	9:18:48 AM	0.024
9420	9:19:48 AM	0.026
9480	9:20:48 AM	0.024
9540	9:21:48 AM	0.025
9600	9:22:48 AM	0.025
9660	9:23:48 AM	0.026
9720	9:24:48 AM	0.025
9780	9:25:48 AM	0.025
9840	9:26:48 AM	0.023
9900	9:27:48 AM	0.024
9960	9:28:48 AM	0.023
10020	9:29:48 AM	0.023

10080	9:30:48 AM	0.023
10140	9:31:48 AM	0.023
10200	9:32:48 AM	0.023
10260	9:33:48 AM	0.023
10320	9:34:48 AM	0.023
10380	9:35:48 AM	0.023
10440	9:36:48 AM	0.024
10500	9:37:48 AM	0.023
10560	9:38:48 AM	0.023
10620	9:39:48 AM	0.023
10680	9:40:48 AM	0.021
10740	9:41:48 AM	0.021
10800	9:42:48 AM	0.022
10860	9:43:48 AM	0.022
10920	9:44:48 AM	0.023
10980	9:45:48 AM	0.023
11040	9:46:48 AM	0.023
11100	9:47:48 AM	0.023
11160	9:48:48 AM	0.023
11220	9:49:48 AM	0.023
11280	9:50:48 AM	0.023
11340	9:51:48 AM	0.023
11400	9:52:48 AM	0.023
11460	9:53:48 AM	0.023
11520	9:54:48 AM	0.023
11580	9:55:48 AM	0.022
11640	9:56:48 AM	0.023
11700	9:57:48 AM	0.023
11760	9:58:48 AM	0.023
11820	9:59:48 AM	0.022
11880	10:00:48 AM	0.022
11940	10:01:48 AM	0.022
12000	10:02:48 AM	0.022
12060	10:03:48 AM	0.022
12120	10:04:48 AM	0.021
12180	10:05:48 AM	0.021
12240	10:06:48 AM	0.022
12300	10:07:48 AM	0.022
12360	10:08:48 AM	0.023
12420	10:09:48 AM	0.022
12480	10:10:48 AM	0.022
12540	10:11:48 AM	0.023
12600	10:12:48 AM	0.022
12660	10:13:48 AM	0.022
12720	10:14:48 AM	0.022
12780	10:15:48 AM	0.021
12840	10:16:48 AM	0.022

12900	10:17:48 AM	0.021
12960	10:18:48 AM	0.022
13020	10:19:48 AM	0.022
13080	10:20:48 AM	0.022
13140	10:21:48 AM	0.022
13200	10:22:48 AM	0.023
13260	10:23:48 AM	0.023
13320	10:24:48 AM	0.023
13380	10:25:48 AM	0.022
13440	10:26:48 AM	0.022
13500	10:27:48 AM	0.022
13560	10:28:48 AM	0.021
13620	10:29:48 AM	0.022
13680	10:30:48 AM	0.022
13740	10:31:48 AM	0.023
13800	10:32:48 AM	0.023
13860	10:33:48 AM	0.024
13920	10:34:48 AM	0.024
13980	10:35:48 AM	0.024
14040	10:36:48 AM	0.024
14100	10:37:48 AM	0.023
14160	10:38:48 AM	0.023
14220	10:39:48 AM	0.024
14280	10:40:48 AM	0.024
14340	10:41:48 AM	0.024
14400	10:42:48 AM	0.024
14460	10:43:48 AM	0.024
14520	10:44:48 AM	0.024
14580	10:45:48 AM	0.024
14640	10:46:48 AM	0.024
14700	10:47:48 AM	0.024
14760	10:48:48 AM	0.023
14820	10:49:48 AM	0.023
14880	10:50:48 AM	0.026
14940	10:51:48 AM	0.026
15000	10:52:48 AM	0.025
15060	10:53:48 AM	0.025
15120	10:54:48 AM	0.026
15180	10:55:48 AM	0.025
15240	10:56:48 AM	0.026
15300	10:57:48 AM	0.026
15360	10:58:48 AM	0.027
15420	10:59:48 AM	0.027
15480	11:00:48 AM	0.028
15540	11:01:48 AM	0.028
15600	11:02:48 AM	0.029
15660	11:03:48 AM	0.029

15720	11:04:48 AM	0.029
15780	11:05:48 AM	0.029
15840	11:06:48 AM	0.03
15900	11:07:48 AM	0.031
15960	11:08:48 AM	0.031
16020	11:09:48 AM	0.029
16080	11:10:48 AM	0.029
16140	11:11:48 AM	0.03
16200	11:12:48 AM	0.03
16260	11:13:48 AM	0.03
16320	11:14:48 AM	0.03
16380	11:15:48 AM	0.029
16440	11:16:48 AM	0.03
16500	11:17:48 AM	0.027
16560	11:18:48 AM	0.026
16620	11:19:48 AM	0.027
16680	11:20:48 AM	0.028
16740	11:21:48 AM	0.027
16800	11:22:48 AM	0.026
16860	11:23:48 AM	0.027
16920	11:24:48 AM	0.026
16980	11:25:48 AM	0.025
17040	11:26:48 AM	0.025
17100	11:27:48 AM	0.025
17160	11:28:48 AM	0.026
17220	11:29:48 AM	0.026
17280	11:30:48 AM	0.027
17340	11:31:48 AM	0.025
17400	11:32:48 AM	0.025
17460	11:33:48 AM	0.024
17520	11:34:48 AM	0.024
17580	11:35:48 AM	0.021
17640	11:36:48 AM	0.021
17700	11:37:48 AM	0.021
17760	11:38:48 AM	0.021
17820	11:39:48 AM	0.022
17880	11:40:48 AM	0.024
17940	11:41:48 AM	0.024
18000	11:42:48 AM	0.024
18060	11:43:48 AM	0.023
18120	11:44:48 AM	0.023
18180	11:45:48 AM	0.024
18240	11:46:48 AM	0.024
18300	11:47:48 AM	0.023
18360	11:48:48 AM	0.023
18420	11:49:48 AM	0.023
18480	11:50:48 AM	0.022

18540	11:51:48 AM	0.022
18600	11:52:48 AM	0.023
18660	11:53:48 AM	0.024
18720	11:54:48 AM	0.024
18780	11:55:48 AM	0.024
18840	11:56:48 AM	0.024
18900	11:57:48 AM	0.024
18960	11:58:48 AM	0.023
19020	11:59:48 AM	0.022
19080	12:00:48 PM	0.022
19140	12:01:48 PM	0.022
19200	12:02:48 PM	0.022
19260	12:03:48 PM	0.022
19320	12:04:48 PM	0.022
19380	12:05:48 PM	0.021
19440	12:06:48 PM	0.02
19500	12:07:48 PM	0.021
19560	12:08:48 PM	0.02
19620	12:09:48 PM	0.02
19680	12:10:48 PM	0.021
19740	12:11:48 PM	0.021
19800	12:12:48 PM	0.022
19860	12:13:48 PM	0.023
19920	12:14:48 PM	0.023
19980	12:15:48 PM	0.023
20040	12:16:48 PM	0.022
20100	12:17:48 PM	0.022
20160	12:18:48 PM	0.022
20220	12:19:48 PM	0.022
20280	12:20:48 PM	0.022
20340	12:21:48 PM	0.023
20400	12:22:48 PM	0.024
20460	12:23:48 PM	0.023
20520	12:24:48 PM	0.022
20580	12:25:48 PM	0.021
20640	12:26:48 PM	0.021
20700	12:27:48 PM	0.02
20760	12:28:48 PM	0.019
20820	12:29:48 PM	0.02
20880	12:30:48 PM	0.021
20940	12:31:48 PM	0.02
21000	12:32:48 PM	0.021
21060	12:33:48 PM	0.021
21120	12:34:48 PM	0.022
21180	12:35:48 PM	0.022
21240	12:36:48 PM	0.022
21300	12:37:48 PM	0.022

21360	12:38:48 PM	0.023
21420	12:39:48 PM	0.024
21480	12:40:48 PM	0.023
21540	12:41:48 PM	0.025
21600	12:42:48 PM	0.026
21660	12:43:48 PM	0.025
21720	12:44:48 PM	0.027
21780	12:45:48 PM	0.027
21840	12:46:48 PM	0.028
21900	12:47:48 PM	0.028
21960	12:48:48 PM	0.027
22020	12:49:48 PM	0.027
22080	12:50:48 PM	0.028
22140	12:51:48 PM	0.025
22200	12:52:48 PM	0.024
22260	12:53:48 PM	0.023
22320	12:54:48 PM	0.023
22380	12:55:48 PM	0.021
22440	12:56:48 PM	0.02
22500	12:57:48 PM	0.021
22560	12:58:48 PM	0.021
22620	12:59:48 PM	0.019
22680	1:00:48 PM	0.02
22740	1:01:48 PM	0.02
22800	1:02:48 PM	0.021
22860	1:03:48 PM	0.02
22920	1:04:48 PM	0.02
22980	1:05:48 PM	0.02
23040	1:06:48 PM	0.02
23100	1:07:48 PM	0.02
23160	1:08:48 PM	0.02
23220	1:09:48 PM	0.021
23280	1:10:48 PM	0.021
23340	1:11:48 PM	0.021
23400	1:12:48 PM	0.021
23460	1:13:48 PM	0.021
23520	1:14:48 PM	0.02
23580	1:15:48 PM	0.017
23640	1:16:48 PM	0.018
23700	1:17:48 PM	0.018
23760	1:18:48 PM	0.017
23820	1:19:48 PM	0.019
23880	1:20:48 PM	0.019
23940	1:21:48 PM	0.019
24000	1:22:48 PM	0.018
24060	1:23:48 PM	0.018
24120	1:24:48 PM	0.019

24180	1:25:48 PM	0.018
24240	1:26:48 PM	0.02
24300	1:27:48 PM	0.02
24360	1:28:48 PM	0.02
24420	1:29:48 PM	0.02
24480	1:30:48 PM	0.019
24540	1:31:48 PM	0.02
24600	1:32:48 PM	0.02
24660	1:33:48 PM	0.02
24720	1:34:48 PM	0.02
24780	1:35:48 PM	0.019
24840	1:36:48 PM	0.018
24900	1:37:48 PM	0.017
24960	1:38:48 PM	0.018
25020	1:39:48 PM	0.019
25080	1:40:48 PM	0.019
25140	1:41:48 PM	0.018
25200	1:42:48 PM	0.018
25260	1:43:48 PM	0.017
25320	1:44:48 PM	0.017
25380	1:45:48 PM	0.029

Device Serial No	Log Time	Log Type	Sensor 1 Type	Sensor 1 Serial Number	Sensor 1 Status	Sensor 1 Gas Reading
592-600871	1/24/2024 3:15:31 PM	Readings	PID	SC23030408A8	Normal	0.0
592-600871	1/24/2024 3:14:31 PM	Readings	PID	SC23030408A8	Normal	0.0
592-600871	1/24/2024 3:13:31 PM	Readings	PID	SC23030408A8	Normal	0.0
592-600871	1/24/2024 3:13:31 PM	Readings	PID	SC23030408A8	Normal	0.0
592-600871	1/24/2024 3:12:31 PM	Readings	PID	SC23030408A8	Normal	0.0
592-600871	1/24/2024 3:11:31 PM	Readings	PID	SC23030408A8	Normal	0.0
592-600871	1/24/2024 3:11:31 PM	Readings	PID	SC23030408A8	Normal	0.0
592-600871	1/24/2024 3:10:31 PM	Readings	PID	SC23030408A8	Normal	0.0
592-600871	1/24/2024 3:10:31 PM	Readings	PID	SC23030408A8	Normal	0.0
592-600871	1/24/2024 3:10:31 PM	Readings	PID	SC23030408A8	Normal	0.1
592-600871	1/24/2024 3:09:31 PM	Readings	PID	SC23030408A8	Normal	0.0
592-600871	1/24/2024 3:09:31 PM	Readings	PID	SC23030408A8	Normal	0.2
592-600871	1/24/2024 3:08:31 PM	Readings	PID	SC23030408A8	Normal	0.0
592-600871	1/24/2024 3:07:31 PM	Readings	PID	SC23030408A8	Normal	0.0
592-600871	1/24/2024 3:06:31 PM	Readings	PID	SC23030408A8	Normal	0.0
592-600871	1/24/2024 3:05:31 PM	Readings	PID	SC23030408A8	Normal	0.0
592-600871	1/24/2024 3:04:31 PM	Readings	PID	SC23030408A8	Normal	0.0
592-600871	1/24/2024 3:03:31 PM	Readings	PID	SC23030408A8	Normal	0.0
592-600871	1/24/2024 3:02:31 PM	Readings	PID	SC23030408A8	Normal	0.0
592-600871	1/24/2024 3:01:31 PM	Readings	PID	SC23030408A8	Normal	0.0
592-600871	1/24/2024 3:00:31 PM	Readings	PID	SC23030408A8	Normal	0.0
592-600871	1/24/2024 2:59:31 PM	Readings	PID	SC23030408A8	Normal	0.0
592-600871	1/24/2024 2:58:31 PM	Readings	PID	SC23030408A8	Normal	0.0
592-600871	1/24/2024 2:57:31 PM	Readings	PID	SC23030408A8	Normal	0.0
592-600871	1/24/2024 2:56:31 PM	Readings	PID	SC23030408A8	Normal	0.0
592-600871	1/24/2024 2:55:31 PM	Readings	PID	SC23030408A8	Normal	0.0
592-600871	1/24/2024 2:54:31 PM	Readings	PID	SC23030408A8	Normal	0.0
592-600871	1/24/2024 2:53:31 PM	Readings	PID	SC23030408A8	Normal	0.0
592-600871	1/24/2024 2:52:31 PM	Readings	PID	SC23030408A8	Normal	0.0
592-600871	1/24/2024 2:51:31 PM	Readings	PID	SC23030408A8	Normal	0.0
592-600871	1/24/2024 2:51:31 PM	Readings	PID	SC23030408A8	Normal	0.0
592-600871	1/24/2024 2:50:31 PM	Readings	PID	SC23030408A8	Normal	0.0
592-600871	1/24/2024 2:49:31 PM	Readings	PID	SC23030408A8	Normal	0.0
592-600871	1/24/2024 2:48:31 PM	Readings	PID	SC23030408A8	Normal	0.0
592-600871	1/24/2024 2:47:31 PM	Readings	PID	SC23030408A8	Normal	0.0
592-600871	1/24/2024 2:47:31 PM	Readings	PID	SC23030408A8	Normal	0.0

592-600871	1/24/2024 8:48:31 AM	Readings	PID	SC23030408A8	Normal	0.0
592-600871	1/24/2024 8:47:31 AM	Readings	PID	SC23030408A8	Normal	0.0
592-600871	1/24/2024 8:46:31 AM	Readings	PID	SC23030408A8	Normal	0.0
592-600871	1/24/2024 8:45:31 AM	Readings	PID	SC23030408A8	Normal	0.0
592-600871	1/24/2024 8:44:31 AM	Readings	PID	SC23030408A8	Normal	0.0
592-600871	1/24/2024 8:43:31 AM	Readings	PID	SC23030408A8	Normal	0.0
592-600871	1/24/2024 8:42:31 AM	Readings	PID	SC23030408A8	Normal	0.0
592-600871	1/24/2024 8:41:31 AM	Readings	PID	SC23030408A8	Normal	0.0
592-600871	1/24/2024 8:40:31 AM	Readings	PID	SC23030408A8	Normal	0.0
592-600871	1/24/2024 8:39:31 AM	Readings	PID	SC23030408A8	Normal	0.0
592-600871	1/24/2024 8:38:31 AM	Readings	PID	SC23030408A8	Normal	0.0
592-600871	1/24/2024 8:37:31 AM	Readings	PID	SC23030408A8	Normal	0.0
592-600871	1/24/2024 8:36:31 AM	Readings	PID	SC23030408A8	Normal	0.0
592-600871	1/24/2024 8:35:31 AM	Readings	PID	SC23030408A8	Normal	0.0
592-600871	1/24/2024 8:34:31 AM	Readings	PID	SC23030408A8	Normal	0.0
592-600871	1/24/2024 8:33:31 AM	Readings	PID	SC23030408A8	Normal	0.0
592-600871	1/24/2024 8:32:31 AM	Readings	PID	SC23030408A8	Normal	0.0
592-600871	1/24/2024 8:31:31 AM	Readings	PID	SC23030408A8	Normal	0.0
592-600871	1/24/2024 8:30:31 AM	Readings	PID	SC23030408A8	Normal	0.0
592-600871	1/24/2024 8:30:31 AM	Readings	PID	SC23030408A8	Normal	0.0
592-600871	1/24/2024 8:29:31 AM	Readings	PID	SC23030408A8	Normal	0.0
592-600871	1/24/2024 8:29:31 AM	Readings	PID	SC23030408A8	Normal	0.0
592-600871	1/24/2024 8:28:31 AM	Readings	PID	SC23030408A8	Normal	0.0
592-600871	1/24/2024 8:28:31 AM	Readings	PID	SC23030408A8	Normal	0.1
592-600871	1/24/2024 8:27:31 AM	Readings	PID	SC23030408A8	Normal	0.0
592-600871	1/24/2024 8:26:31 AM	Readings	PID	SC23030408A8	Normal	0.0
592-600871	1/24/2024 8:26:31 AM	Readings	PID	SC23030408A8	Normal	0.0
592-600871	1/24/2024 8:25:31 AM	CONFIG	PID	SC23030408A8		
592-600871	1/24/2024 8:25:31 AM	CONFIG	PID	SC23030408A8		
592-600871	1/24/2024 8:25:31 AM	CONFIG	PID	SC23030408A8		

DOWNWIND CAMP READINGS

251 DOUGLASS STREET, BROOKLYN, NY



Instrument Name	DustTrak DRX
Model Number	8533
Serial Number	8533181207
Firmware Version	3.1
Calibration Date	6/1/2023
Test Name	MANUAL_001
Test Start Time	6:51:48 AM
Test Start Date	1/24/2024
Test Length [D:H:M]	0:07:04
Test Interval [M:S]	1:00
PM10 Average [mg/m3]	0.027
PM10 Minimum [mg/m3]	0.016
PM10 Maximum [mg/m3]	0.142
PM10 TWA [mg/m3]	0.024
Photometric User Cal	1
Size Correction User Cal	1
Flow User Cal	0
Errors	
Number of Samples	424

Elapsed Time [s]		PM10 [mg/m3]	Alarms	Errors
60	6:51:48 AM	0.047		
120	6:52:48 AM	0.031		
180	6:53:48 AM	0.03		
240	6:54:48 AM	0.03		
300	6:55:48 AM	0.031		
360	6:56:48 AM	0.031		
420	6:57:48 AM	0.031		
480	6:58:48 AM	0.032		
540	6:59:48 AM	0.032		
600	7:00:48 AM	0.032		
660	7:01:48 AM	0.033		
720	7:02:48 AM	0.055		
780	7:03:48 AM	0.142		
840	7:04:48 AM	0.063		
900	7:05:48 AM	0.041		
960	7:06:48 AM	0.035		
1020	7:07:48 AM	0.034		
1080	7:08:48 AM	0.073		
1140	7:09:48 AM	0.036		
1200	7:10:48 AM	0.033		
1260	7:11:48 AM	0.032		
1320	7:12:48 AM	0.032		
1380	7:13:48 AM	0.032		
1440	7:14:48 AM	0.031		
1500	7:15:48 AM	0.03		
1560	7:16:48 AM	0.031		

1620	7:17:48 AM	0.03
1680	7:18:48 AM	0.03
1740	7:19:48 AM	0.031
1800	7:20:48 AM	0.033
1860	7:21:48 AM	0.032
1920	7:22:48 AM	0.031
1980	7:23:48 AM	0.031
2040	7:24:48 AM	0.031
2100	7:25:48 AM	0.031
2160	7:26:48 AM	0.03
2220	7:27:48 AM	0.03
2280	7:28:48 AM	0.03
2340	7:29:48 AM	0.029
2400	7:30:48 AM	0.029
2460	7:31:48 AM	0.03
2520	7:32:48 AM	0.029
2580	7:33:48 AM	0.03
2640	7:34:48 AM	0.031
2700	7:35:48 AM	0.031
2760	7:36:48 AM	0.032
2820	7:37:48 AM	0.031
2880	7:38:48 AM	0.031
2940	7:39:48 AM	0.031
3000	7:40:48 AM	0.031
3060	7:41:48 AM	0.033
3120	7:42:48 AM	0.036
3180	7:43:48 AM	0.035
3240	7:44:48 AM	0.032
3300	7:45:48 AM	0.03
3360	7:46:48 AM	0.03
3420	7:47:48 AM	0.03
3480	7:48:48 AM	0.029
3540	7:49:48 AM	0.029
3600	7:50:48 AM	0.03
3660	7:51:48 AM	0.03
3720	7:52:48 AM	0.031
3780	7:53:48 AM	0.03
3840	7:54:48 AM	0.03
3900	7:55:48 AM	0.03
3960	7:56:48 AM	0.03
4020	7:57:48 AM	0.029
4080	7:58:48 AM	0.029
4140	7:59:48 AM	0.029
4200	8:00:48 AM	0.029
4260	8:01:48 AM	0.029
4320	8:02:48 AM	0.029
4380	8:03:48 AM	0.029

4440	8:04:48 AM	0.028
4500	8:05:48 AM	0.028
4560	8:06:48 AM	0.028
4620	8:07:48 AM	0.028
4680	8:08:48 AM	0.028
4740	8:09:48 AM	0.028
4800	8:10:48 AM	0.028
4860	8:11:48 AM	0.029
4920	8:12:48 AM	0.028
4980	8:13:48 AM	0.029
5040	8:14:48 AM	0.029
5100	8:15:48 AM	0.029
5160	8:16:48 AM	0.029
5220	8:17:48 AM	0.03
5280	8:18:48 AM	0.029
5340	8:19:48 AM	0.029
5400	8:20:48 AM	0.029
5460	8:21:48 AM	0.029
5520	8:22:48 AM	0.03
5580	8:23:48 AM	0.03
5640	8:24:48 AM	0.029
5700	8:25:48 AM	0.027
5760	8:26:48 AM	0.028
5820	8:27:48 AM	0.029
5880	8:28:48 AM	0.029
5940	8:29:48 AM	0.029
6000	8:30:48 AM	0.03
6060	8:31:48 AM	0.029
6120	8:32:48 AM	0.029
6180	8:33:48 AM	0.03
6240	8:34:48 AM	0.028
6300	8:35:48 AM	0.028
6360	8:36:48 AM	0.028
6420	8:37:48 AM	0.028
6480	8:38:48 AM	0.028
6540	8:39:48 AM	0.028
6600	8:40:48 AM	0.029
6660	8:41:48 AM	0.028
6720	8:42:48 AM	0.029
6780	8:43:48 AM	0.028
6840	8:44:48 AM	0.028
6900	8:45:48 AM	0.027
6960	8:46:48 AM	0.028
7020	8:47:48 AM	0.028
7080	8:48:48 AM	0.028
7140	8:49:48 AM	0.028
7200	8:50:48 AM	0.027

7260	8:51:48 AM	0.028
7320	8:52:48 AM	0.027
7380	8:53:48 AM	0.027
7440	8:54:48 AM	0.026
7500	8:55:48 AM	0.026
7560	8:56:48 AM	0.026
7620	8:57:48 AM	0.026
7680	8:58:48 AM	0.026
7740	8:59:48 AM	0.026
7800	9:00:48 AM	0.026
7860	9:01:48 AM	0.027
7920	9:02:48 AM	0.026
7980	9:03:48 AM	0.026
8040	9:04:48 AM	0.026
8100	9:05:48 AM	0.026
8160	9:06:48 AM	0.026
8220	9:07:48 AM	0.024
8280	9:08:48 AM	0.025
8340	9:09:48 AM	0.025
8400	9:10:48 AM	0.026
8460	9:11:48 AM	0.025
8520	9:12:48 AM	0.026
8580	9:13:48 AM	0.025
8640	9:14:48 AM	0.025
8700	9:15:48 AM	0.024
8760	9:16:48 AM	0.024
8820	9:17:48 AM	0.025
8880	9:18:48 AM	0.024
8940	9:19:48 AM	0.024
9000	9:20:48 AM	0.023
9060	9:21:48 AM	0.023
9120	9:22:48 AM	0.023
9180	9:23:48 AM	0.023
9240	9:24:48 AM	0.024
9300	9:25:48 AM	0.024
9360	9:26:48 AM	0.024
9420	9:27:48 AM	0.024
9480	9:28:48 AM	0.025
9540	9:29:48 AM	0.023
9600	9:30:48 AM	0.024
9660	9:31:48 AM	0.023
9720	9:32:48 AM	0.023
9780	9:33:48 AM	0.022
9840	9:34:48 AM	0.022
9900	9:35:48 AM	0.023
9960	9:36:48 AM	0.023
10020	9:37:48 AM	0.023

10080	9:38:48 AM	0.023
10140	9:39:48 AM	0.023
10200	9:40:48 AM	0.023
10260	9:41:48 AM	0.023
10320	9:42:48 AM	0.023
10380	9:43:48 AM	0.021
10440	9:44:48 AM	0.021
10500	9:45:48 AM	0.021
10560	9:46:48 AM	0.022
10620	9:47:48 AM	0.022
10680	9:48:48 AM	0.022
10740	9:49:48 AM	0.022
10800	9:50:48 AM	0.023
10860	9:51:48 AM	0.023
10920	9:52:48 AM	0.023
10980	9:53:48 AM	0.023
11040	9:54:48 AM	0.023
11100	9:55:48 AM	0.023
11160	9:56:48 AM	0.023
11220	9:57:48 AM	0.022
11280	9:58:48 AM	0.023
11340	9:59:48 AM	0.022
11400	10:00:48 AM	0.023
11460	10:01:48 AM	0.022
11520	10:02:48 AM	0.023
11580	10:03:48 AM	0.021
11640	10:04:48 AM	0.021
11700	10:05:48 AM	0.022
11760	10:06:48 AM	0.021
11820	10:07:48 AM	0.02
11880	10:08:48 AM	0.02
11940	10:09:48 AM	0.022
12000	10:10:48 AM	0.021
12060	10:11:48 AM	0.022
12120	10:12:48 AM	0.022
12180	10:13:48 AM	0.022
12240	10:14:48 AM	0.021
12300	10:15:48 AM	0.022
12360	10:16:48 AM	0.022
12420	10:17:48 AM	0.021
12480	10:18:48 AM	0.021
12540	10:19:48 AM	0.021
12600	10:20:48 AM	0.021
12660	10:21:48 AM	0.021
12720	10:22:48 AM	0.022
12780	10:23:48 AM	0.022
12840	10:24:48 AM	0.022

12900	10:25:48 AM	0.023
12960	10:26:48 AM	0.023
13020	10:27:48 AM	0.022
13080	10:28:48 AM	0.022
13140	10:29:48 AM	0.022
13200	10:30:48 AM	0.021
13260	10:31:48 AM	0.022
13320	10:32:48 AM	0.022
13380	10:33:48 AM	0.022
13440	10:34:48 AM	0.023
13500	10:35:48 AM	0.023
13560	10:36:48 AM	0.023
13620	10:37:48 AM	0.023
13680	10:38:48 AM	0.024
13740	10:39:48 AM	0.024
13800	10:40:48 AM	0.023
13860	10:41:48 AM	0.023
13920	10:42:48 AM	0.024
13980	10:43:48 AM	0.024
14040	10:44:48 AM	0.024
14100	10:45:48 AM	0.024
14160	10:46:48 AM	0.024
14220	10:47:48 AM	0.024
14280	10:48:48 AM	0.024
14340	10:49:48 AM	0.024
14400	10:50:48 AM	0.024
14460	10:51:48 AM	0.023
14520	10:52:48 AM	0.024
14580	10:53:48 AM	0.026
14640	10:54:48 AM	0.026
14700	10:55:48 AM	0.025
14760	10:56:48 AM	0.024
14820	10:57:48 AM	0.024
14880	10:58:48 AM	0.025
14940	10:59:48 AM	0.026
15000	11:00:48 AM	0.026
15060	11:01:48 AM	0.026
15120	11:02:48 AM	0.027
15180	11:03:48 AM	0.028
15240	11:04:48 AM	0.029
15300	11:05:48 AM	0.029
15360	11:06:48 AM	0.029
15420	11:07:48 AM	0.029
15480	11:08:48 AM	0.029
15540	11:09:48 AM	0.03
15600	11:10:48 AM	0.031
15660	11:11:48 AM	0.031

15720	11:12:48 AM	0.028
15780	11:13:48 AM	0.028
15840	11:14:48 AM	0.03
15900	11:15:48 AM	0.031
15960	11:16:48 AM	0.031
16020	11:17:48 AM	0.029
16080	11:18:48 AM	0.028
16140	11:19:48 AM	0.027
16200	11:20:48 AM	0.026
16260	11:21:48 AM	0.025
16320	11:22:48 AM	0.023
16380	11:23:48 AM	0.026
16440	11:24:48 AM	0.027
16500	11:25:48 AM	0.027
16560	11:26:48 AM	0.025
16620	11:27:48 AM	0.025
16680	11:28:48 AM	0.026
16740	11:29:48 AM	0.025
16800	11:30:48 AM	0.024
16860	11:31:48 AM	0.024
16920	11:32:48 AM	0.025
16980	11:33:48 AM	0.024
17040	11:34:48 AM	0.023
17100	11:35:48 AM	0.023
17160	11:36:48 AM	0.023
17220	11:37:48 AM	0.022
17280	11:38:48 AM	0.021
17340	11:39:48 AM	0.02
17400	11:40:48 AM	0.02
17460	11:41:48 AM	0.02
17520	11:42:48 AM	0.02
17580	11:43:48 AM	0.022
17640	11:44:48 AM	0.024
17700	11:45:48 AM	0.023
17760	11:46:48 AM	0.023
17820	11:47:48 AM	0.022
17880	11:48:48 AM	0.023
17940	11:49:48 AM	0.023
18000	11:50:48 AM	0.022
18060	11:51:48 AM	0.022
18120	11:52:48 AM	0.022
18180	11:53:48 AM	0.022
18240	11:54:48 AM	0.022
18300	11:55:48 AM	0.022
18360	11:56:48 AM	0.022
18420	11:57:48 AM	0.022
18480	11:58:48 AM	0.023

18540	11:59:48 AM	0.023
18600	12:00:48 PM	0.024
18660	12:01:48 PM	0.023
18720	12:02:48 PM	0.022
18780	12:03:48 PM	0.022
18840	12:04:48 PM	0.021
18900	12:05:48 PM	0.021
18960	12:06:48 PM	0.021
19020	12:07:48 PM	0.021
19080	12:08:48 PM	0.02
19140	12:09:48 PM	0.02
19200	12:10:48 PM	0.021
19260	12:11:48 PM	0.02
19320	12:12:48 PM	0.02
19380	12:13:48 PM	0.021
19440	12:14:48 PM	0.02
19500	12:15:48 PM	0.021
19560	12:16:48 PM	0.022
19620	12:17:48 PM	0.022
19680	12:18:48 PM	0.022
19740	12:19:48 PM	0.021
19800	12:20:48 PM	0.021
19860	12:21:48 PM	0.021
19920	12:22:48 PM	0.021
19980	12:23:48 PM	0.022
20040	12:24:48 PM	0.022
20100	12:25:48 PM	0.022
20160	12:26:48 PM	0.022
20220	12:27:48 PM	0.021
20280	12:28:48 PM	0.02
20340	12:29:48 PM	0.02
20400	12:30:48 PM	0.019
20460	12:31:48 PM	0.019
20520	12:32:48 PM	0.019
20580	12:33:48 PM	0.02
20640	12:34:48 PM	0.02
20700	12:35:48 PM	0.019
20760	12:36:48 PM	0.02
20820	12:37:48 PM	0.021
20880	12:38:48 PM	0.021
20940	12:39:48 PM	0.021
21000	12:40:48 PM	0.022
21060	12:41:48 PM	0.022
21120	12:42:48 PM	0.022
21180	12:43:48 PM	0.023
21240	12:44:48 PM	0.025
21300	12:45:48 PM	0.025

21360	12:46:48 PM	0.024
21420	12:47:48 PM	0.025
21480	12:48:48 PM	0.026
21540	12:49:48 PM	0.028
21600	12:50:48 PM	0.028
21660	12:51:48 PM	0.027
21720	12:52:48 PM	0.026
21780	12:53:48 PM	0.024
21840	12:54:48 PM	0.024
21900	12:55:48 PM	0.024
21960	12:56:48 PM	0.022
22020	12:57:48 PM	0.022
22080	12:58:48 PM	0.02
22140	12:59:48 PM	0.02
22200	1:00:48 PM	0.02
22260	1:01:48 PM	0.02
22320	1:02:48 PM	0.019
22380	1:03:48 PM	0.02
22440	1:04:48 PM	0.02
22500	1:05:48 PM	0.02
22560	1:06:48 PM	0.019
22620	1:07:48 PM	0.019
22680	1:08:48 PM	0.019
22740	1:09:48 PM	0.019
22800	1:10:48 PM	0.02
22860	1:11:48 PM	0.02
22920	1:12:48 PM	0.02
22980	1:13:48 PM	0.021
23040	1:14:48 PM	0.02
23100	1:15:48 PM	0.021
23160	1:16:48 PM	0.02
23220	1:17:48 PM	0.019
23280	1:18:48 PM	0.017
23340	1:19:48 PM	0.017
23400	1:20:48 PM	0.018
23460	1:21:48 PM	0.017
23520	1:22:48 PM	0.018
23580	1:23:48 PM	0.018
23640	1:24:48 PM	0.018
23700	1:25:48 PM	0.018
23760	1:26:48 PM	0.017
23820	1:27:48 PM	0.017
23880	1:28:48 PM	0.019
23940	1:29:48 PM	0.019
24000	1:30:48 PM	0.019
24060	1:31:48 PM	0.019
24120	1:32:48 PM	0.018

24180	1:33:48 PM	0.019
24240	1:34:48 PM	0.02
24300	1:35:48 PM	0.02
24360	1:36:48 PM	0.019
24420	1:37:48 PM	0.019
24480	1:38:48 PM	0.018
24540	1:39:48 PM	0.017
24600	1:40:48 PM	0.017
24660	1:41:48 PM	0.018
24720	1:42:48 PM	0.018
24780	1:43:48 PM	0.018
24840	1:44:48 PM	0.018
24900	1:45:48 PM	0.017
24960	1:46:48 PM	0.017
25020	1:47:48 PM	0.016
25080	1:48:48 PM	0.017
25140	1:49:48 PM	0.016
25200	1:50:48 PM	0.016
25260	1:51:48 PM	0.016
25320	1:52:48 PM	0.016
25380	1:53:48 PM	0.016
25440	1:54:48 PM	0.016

Device Serial No	Log Time	Log Type	Sensor 1 Type	Sensor 1 Serial Number	Sensor 1 Status	Sensor 1 Gas Reading
592-601274	1/24/2024 3:15:25 PM	Readings	PID	SC23030921B3	Normal	1.5
592-601274	1/24/2024 3:14:25 PM	Readings	PID	SC23030921B3	Normal	1.6
592-601274	1/24/2024 3:13:25 PM	Readings	PID	SC23030921B3	Normal	1.6
592-601274	1/24/2024 3:12:25 PM	Readings	PID	SC23030921B3	Normal	1.6
592-601274	1/24/2024 3:11:25 PM	Readings	PID	SC23030921B3	Normal	1.6
592-601274	1/24/2024 3:10:25 PM	Readings	PID	SC23030921B3	Normal	1.6
592-601274	1/24/2024 3:09:25 PM	Readings	PID	SC23030921B3	Normal	1.6
592-601274	1/24/2024 3:08:25 PM	Readings	PID	SC23030921B3	Normal	1.6
592-601274	1/24/2024 3:07:25 PM	Readings	PID	SC23030921B3	Normal	1.6
592-601274	1/24/2024 3:06:25 PM	Readings	PID	SC23030921B3	Normal	1.6
592-601274	1/24/2024 3:05:25 PM	Readings	PID	SC23030921B3	Normal	1.6
592-601274	1/24/2024 3:04:25 PM	Readings	PID	SC23030921B3	Normal	1.6
592-601274	1/24/2024 3:03:25 PM	Readings	PID	SC23030921B3	Normal	1.6
592-601274	1/24/2024 3:02:25 PM	Readings	PID	SC23030921B3	Normal	1.6
592-601274	1/24/2024 3:01:25 PM	Readings	PID	SC23030921B3	Normal	1.6
592-601274	1/24/2024 3:00:25 PM	Readings	PID	SC23030921B3	Normal	1.6
592-601274	1/24/2024 2:59:25 PM	Readings	PID	SC23030921B3	Normal	1.6
592-601274	1/24/2024 2:58:25 PM	Readings	PID	SC23030921B3	Normal	1.6
592-601274	1/24/2024 2:57:25 PM	Readings	PID	SC23030921B3	Normal	1.7
592-601274	1/24/2024 2:56:25 PM	Readings	PID	SC23030921B3	Normal	1.7
592-601274	1/24/2024 2:55:25 PM	Readings	PID	SC23030921B3	Normal	1.6
592-601274	1/24/2024 2:54:25 PM	Readings	PID	SC23030921B3	Normal	1.6
592-601274	1/24/2024 2:53:25 PM	Readings	PID	SC23030921B3	Normal	1.6
592-601274	1/24/2024 2:52:25 PM	Readings	PID	SC23030921B3	Normal	1.7
592-601274	1/24/2024 2:51:25 PM	Readings	PID	SC23030921B3	Normal	1.9
592-601274	1/24/2024 2:50:25 PM	Readings	PID	SC23030921B3	Normal	1.6
592-601274	1/24/2024 2:49:25 PM	Readings	PID	SC23030921B3	Normal	1.6
592-601274	1/24/2024 2:48:25 PM	Readings	PID	SC23030921B3	Normal	1.6
592-601274	1/24/2024 2:47:25 PM	Readings	PID	SC23030921B3	Normal	1.7
592-601274	1/24/2024 2:46:25 PM	Readings	PID	SC23030921B3	Normal	1.7
592-601274	1/24/2024 2:45:25 PM	Readings	PID	SC23030921B3	Normal	1.7
592-601274	1/24/2024 2:44:25 PM	Readings	PID	SC23030921B3	Normal	1.7
592-601274	1/24/2024 2:43:25 PM	Readings	PID	SC23030921B3	Normal	1.7
592-601274	1/24/2024 2:42:25 PM	Readings	PID	SC23030921B3	Normal	1.7
592-601274	1/24/2024 2:41:25 PM	Readings	PID	SC23030921B3	Normal	1.7
592-601274	1/24/2024 2:40:25 PM	Readings	PID	SC23030921B3	Normal	1.7

592-601274	1/24/2024 8:48:25 AM	Readings	PID	SC23030921B3	Normal	0.6
592-601274	1/24/2024 8:47:25 AM	Readings	PID	SC23030921B3	Normal	0.6
592-601274	1/24/2024 8:46:25 AM	Readings	PID	SC23030921B3	Normal	0.6
592-601274	1/24/2024 8:45:25 AM	Readings	PID	SC23030921B3	Normal	0.5
592-601274	1/24/2024 8:44:25 AM	Readings	PID	SC23030921B3	Normal	0.5
592-601274	1/24/2024 8:43:25 AM	Readings	PID	SC23030921B3	Normal	0.5
592-601274	1/24/2024 8:42:25 AM	Readings	PID	SC23030921B3	Normal	0.4
592-601274	1/24/2024 8:41:25 AM	Readings	PID	SC23030921B3	Normal	0.4
592-601274	1/24/2024 8:40:25 AM	Readings	PID	SC23030921B3	Normal	0.4
592-601274	1/24/2024 8:39:25 AM	Readings	PID	SC23030921B3	Normal	0.3
592-601274	1/24/2024 8:38:25 AM	Readings	PID	SC23030921B3	Normal	0.3
592-601274	1/24/2024 8:37:25 AM	Readings	PID	SC23030921B3	Normal	0.2
592-601274	1/24/2024 8:36:25 AM	Readings	PID	SC23030921B3	Normal	0.1
592-601274	1/24/2024 8:35:25 AM	Readings	PID	SC23030921B3	Normal	0.1
592-601274	1/24/2024 8:34:25 AM	Readings	PID	SC23030921B3	Normal	0.0
592-601274	1/24/2024 8:33:25 AM	Readings	PID	SC23030921B3	Normal	0.0
592-601274	1/24/2024 8:32:25 AM	Readings	PID	SC23030921B3	Normal	0.0
592-601274	1/24/2024 8:31:25 AM	Readings	PID	SC23030921B3	Normal	0.0
592-601274	1/24/2024 8:30:25 AM	Readings	PID	SC23030921B3	Normal	0.0
592-601274	1/24/2024 8:29:25 AM	Readings	PID	SC23030921B3	Normal	0.0
592-601274	1/24/2024 8:28:25 AM	Readings	PID	SC23030921B3	Normal	0.0
592-601274	1/24/2024 8:27:25 AM	Readings	PID	SC23030921B3	Normal	0.0
592-601274	1/24/2024 8:26:25 AM	CONFIG	PID	SC23030921B3		

Instrument Name	DustTrak DRX
Model Number	8533
Serial Number	8533181208
Firmware Version	3.1
Calibration Date	6/1/2023
Test Name	MANUAL_001
Test Start Time	6:49:15 AM
Test Start Date	1/12/2024
Test Length [D:H:M]	0:08:07
Test Interval [M:S]	1:00
PM10 Average [mg/m3]	0.019
PM10 Minimum [mg/m3]	0.007
PM10 Maximum [mg/m3]	0.281
PM10 TWA [mg/m3]	0.019
Photometric User Cal	1
Size Correction User Cal	1
Flow User Cal	0
Errors	
Number of Samples	487

Elapsed Time [s]		PM10 [mg/m3]	Alarms	Errors
60	6:49:15 AM	0.018		
120	6:50:15 AM	0.047		
180	6:51:15 AM	0.018		
240	6:52:15 AM	0.019		
300	6:53:15 AM	0.018		
360	6:54:15 AM	0.017		
420	6:55:15 AM	0.017		
480	6:56:15 AM	0.019		
541	6:57:15 AM	0.018		
600	6:58:15 AM	0.019		
660	6:59:15 AM	0.017		
720	7:00:15 AM	0.019		
780	7:01:15 AM	0.02		
840	7:02:15 AM	0.019		
900	7:03:15 AM	0.018		
960	7:04:15 AM	0.02		
1020	7:05:15 AM	0.02		
1080	7:06:15 AM	0.02		
1140	7:07:15 AM	0.019		
1201	7:08:15 AM	0.019		
1260	7:09:15 AM	0.019		
1320	7:10:15 AM	0.019		
1380	7:11:15 AM	0.019		
1440	7:12:15 AM	0.019		
1500	7:13:15 AM	0.018		
1560	7:14:15 AM	0.016		

1620	7:15:15 AM	0.016
1680	7:16:15 AM	0.016
1740	7:17:15 AM	0.018
1800	7:18:15 AM	0.02
1860	7:19:15 AM	0.023
1920	7:20:15 AM	0.018
1980	7:21:15 AM	0.017
2040	7:22:15 AM	0.017
2100	7:23:15 AM	0.018
2160	7:24:15 AM	0.019
2221	7:25:15 AM	0.018
2280	7:26:15 AM	0.016
2340	7:27:15 AM	0.017
2400	7:28:15 AM	0.017
2460	7:29:15 AM	0.016
2520	7:30:15 AM	0.016
2580	7:31:15 AM	0.016
2640	7:32:15 AM	0.017
2700	7:33:15 AM	0.016
2760	7:34:15 AM	0.017
2820	7:35:15 AM	0.018
2880	7:36:15 AM	0.019
2940	7:37:15 AM	0.017
3000	7:38:15 AM	0.02
3060	7:39:15 AM	0.02
3120	7:40:15 AM	0.019
3180	7:41:15 AM	0.018
3240	7:42:15 AM	0.024
3300	7:43:15 AM	0.021
3360	7:44:15 AM	0.02
3420	7:45:15 AM	0.02
3480	7:46:15 AM	0.018
3540	7:47:15 AM	0.018
3600	7:48:15 AM	0.017
3660	7:49:15 AM	0.018
3720	7:50:15 AM	0.018
3781	7:51:15 AM	0.018
3840	7:52:15 AM	0.019
3900	7:53:15 AM	0.022
3960	7:54:15 AM	0.024
4020	7:55:15 AM	0.027
4080	7:56:15 AM	0.024
4140	7:57:15 AM	0.027
4200	7:58:15 AM	0.027
4260	7:59:15 AM	0.023
4320	8:00:15 AM	0.025
4380	8:01:15 AM	0.021

4440	8:02:15 AM	0.019
4500	8:03:15 AM	0.02
4560	8:04:15 AM	0.02
4620	8:05:15 AM	0.02
4680	8:06:15 AM	0.024
4740	8:07:15 AM	0.02
4801	8:08:15 AM	0.02
4860	8:09:15 AM	0.022
4920	8:10:15 AM	0.021
4980	8:11:15 AM	0.023
5040	8:12:15 AM	0.022
5100	8:13:15 AM	0.023
5160	8:14:15 AM	0.02
5220	8:15:15 AM	0.02
5280	8:16:15 AM	0.021
5340	8:17:15 AM	0.021
5400	8:18:15 AM	0.021
5461	8:19:15 AM	0.022
5520	8:20:15 AM	0.023
5580	8:21:15 AM	0.024
5640	8:22:15 AM	0.025
5700	8:23:15 AM	0.026
5760	8:24:15 AM	0.026
5820	8:25:15 AM	0.026
5880	8:26:15 AM	0.025
5940	8:27:15 AM	0.03
6000	8:28:15 AM	0.028
6060	8:29:15 AM	0.032
6120	8:30:15 AM	0.033
6180	8:31:15 AM	0.034
6240	8:32:15 AM	0.037
6300	8:33:15 AM	0.038
6360	8:34:15 AM	0.036
6420	8:35:15 AM	0.036
6480	8:36:15 AM	0.032
6540	8:37:15 AM	0.026
6600	8:38:15 AM	0.024
6660	8:39:15 AM	0.023
6720	8:40:15 AM	0.024
6780	8:41:15 AM	0.024
6841	8:42:15 AM	0.026
6900	8:43:15 AM	0.029
6960	8:44:15 AM	0.04
7020	8:45:15 AM	0.034
7080	8:46:15 AM	0.03
7140	8:47:15 AM	0.025
7200	8:48:15 AM	0.032

7260	8:49:15 AM	0.03
7320	8:50:15 AM	0.036
7380	8:51:15 AM	0.028
7440	8:52:15 AM	0.024
7501	8:53:15 AM	0.03
7560	8:54:15 AM	0.025
7620	8:55:15 AM	0.025
7680	8:56:15 AM	0.026
7740	8:57:15 AM	0.026
7800	8:58:15 AM	0.026
7861	8:59:15 AM	0.024
7920	9:00:15 AM	0.022
7980	9:01:15 AM	0.025
8040	9:02:15 AM	0.024
8100	9:03:15 AM	0.023
8160	9:04:15 AM	0.025
8220	9:05:15 AM	0.024
8280	9:06:15 AM	0.024
8340	9:07:15 AM	0.024
8400	9:08:15 AM	0.026
8460	9:09:15 AM	0.02
8521	9:10:15 AM	0.019
8580	9:11:15 AM	0.018
8640	9:12:15 AM	0.02
8700	9:13:15 AM	0.02
8760	9:14:15 AM	0.019
8820	9:15:15 AM	0.02
8880	9:16:15 AM	0.019
8940	9:17:15 AM	0.02
9000	9:18:15 AM	0.021
9061	9:19:15 AM	0.281
9120	9:20:15 AM	0.073
9180	9:21:15 AM	0.019
9240	9:22:15 AM	0.018
9300	9:23:15 AM	0.019
9360	9:24:15 AM	0.018
9420	9:25:15 AM	0.018
9480	9:26:15 AM	0.017
9540	9:27:15 AM	0.017
9600	9:28:15 AM	0.018
9660	9:29:15 AM	0.019
9721	9:30:15 AM	0.02
9780	9:31:15 AM	0.02
9840	9:32:15 AM	0.02
9900	9:33:15 AM	0.02
9960	9:34:15 AM	0.021
10020	9:35:15 AM	0.019

10080	9:36:15 AM	0.015
10140	9:37:15 AM	0.014
10200	9:38:15 AM	0.012
10260	9:39:15 AM	0.013
10320	9:40:15 AM	0.013
10380	9:41:15 AM	0.013
10440	9:42:15 AM	0.013
10500	9:43:15 AM	0.013
10560	9:44:15 AM	0.013
10620	9:45:15 AM	0.013
10680	9:46:15 AM	0.014
10741	9:47:15 AM	0.013
10800	9:48:15 AM	0.013
10860	9:49:15 AM	0.013
10920	9:50:15 AM	0.013
10980	9:51:15 AM	0.013
11040	9:52:15 AM	0.013
11100	9:53:15 AM	0.014
11160	9:54:15 AM	0.013
11220	9:55:15 AM	0.013
11281	9:56:15 AM	0.013
11340	9:57:15 AM	0.014
11400	9:58:15 AM	0.014
11460	9:59:15 AM	0.014
11520	10:00:15 AM	0.014
11580	10:01:15 AM	0.014
11640	10:02:15 AM	0.013
11700	10:03:15 AM	0.014
11760	10:04:15 AM	0.014
11820	10:05:15 AM	0.015
11880	10:06:15 AM	0.014
11940	10:07:15 AM	0.014
12000	10:08:15 AM	0.014
12060	10:09:15 AM	0.014
12120	10:10:15 AM	0.014
12180	10:11:15 AM	0.013
12240	10:12:15 AM	0.013
12301	10:13:15 AM	0.013
12360	10:14:15 AM	0.016
12420	10:15:15 AM	0.014
12480	10:16:15 AM	0.014
12540	10:17:15 AM	0.017
12600	10:18:15 AM	0.015
12660	10:19:15 AM	0.014
12720	10:20:15 AM	0.014
12780	10:21:15 AM	0.018
12840	10:22:15 AM	0.016

12900	10:23:15 AM	0.016
12960	10:24:15 AM	0.015
13020	10:25:15 AM	0.018
13080	10:26:15 AM	0.015
13140	10:27:15 AM	0.015
13200	10:28:15 AM	0.014
13260	10:29:15 AM	0.015
13320	10:30:15 AM	0.015
13380	10:31:15 AM	0.017
13440	10:32:15 AM	0.017
13501	10:33:15 AM	0.017
13560	10:34:15 AM	0.016
13620	10:35:15 AM	0.017
13680	10:36:15 AM	0.016
13740	10:37:15 AM	0.017
13800	10:38:15 AM	0.017
13860	10:39:15 AM	0.017
13920	10:40:15 AM	0.016
13980	10:41:15 AM	0.017
14040	10:42:15 AM	0.018
14100	10:43:15 AM	0.018
14161	10:44:15 AM	0.018
14220	10:45:15 AM	0.018
14280	10:46:15 AM	0.017
14340	10:47:15 AM	0.017
14400	10:48:15 AM	0.017
14460	10:49:15 AM	0.017
14520	10:50:15 AM	0.016
14580	10:51:15 AM	0.017
14640	10:52:15 AM	0.017
14700	10:53:15 AM	0.019
14760	10:54:15 AM	0.018
14820	10:55:15 AM	0.016
14880	10:56:15 AM	0.016
14940	10:57:15 AM	0.017
15000	10:58:15 AM	0.019
15060	10:59:15 AM	0.018
15120	11:00:15 AM	0.018
15181	11:01:15 AM	0.017
15240	11:02:15 AM	0.017
15300	11:03:15 AM	0.017
15360	11:04:15 AM	0.021
15420	11:05:15 AM	0.017
15480	11:06:15 AM	0.017
15540	11:07:15 AM	0.018
15600	11:08:15 AM	0.017
15660	11:09:15 AM	0.019

15720	11:10:15 AM	0.019
15780	11:11:15 AM	0.02
15840	11:12:15 AM	0.02
15900	11:13:15 AM	0.023
15960	11:14:15 AM	0.019
16020	11:15:15 AM	0.024
16080	11:16:15 AM	0.02
16140	11:17:15 AM	0.021
16200	11:18:15 AM	0.021
16260	11:19:15 AM	0.022
16320	11:20:15 AM	0.019
16380	11:21:15 AM	0.019
16440	11:22:15 AM	0.02
16500	11:23:15 AM	0.02
16560	11:24:15 AM	0.022
16620	11:25:15 AM	0.021
16680	11:26:15 AM	0.02
16741	11:27:15 AM	0.021
16800	11:28:15 AM	0.023
16860	11:29:15 AM	0.019
16920	11:30:15 AM	0.021
16980	11:31:15 AM	0.019
17040	11:32:15 AM	0.066
17100	11:33:15 AM	0.025
17160	11:34:15 AM	0.022
17220	11:35:15 AM	0.019
17280	11:36:15 AM	0.019
17340	11:37:15 AM	0.018
17400	11:38:15 AM	0.021
17460	11:39:15 AM	0.017
17520	11:40:15 AM	0.019
17580	11:41:15 AM	0.021
17640	11:42:15 AM	0.021
17700	11:43:15 AM	0.019
17760	11:44:15 AM	0.021
17820	11:45:15 AM	0.019
17880	11:46:15 AM	0.02
17941	11:47:15 AM	0.02
18000	11:48:15 AM	0.021
18060	11:49:15 AM	0.02
18120	11:50:15 AM	0.022
18180	11:51:15 AM	0.021
18240	11:52:15 AM	0.019
18300	11:53:15 AM	0.02
18360	11:54:15 AM	0.019
18420	11:55:15 AM	0.019
18480	11:56:15 AM	0.019

18540	11:57:15 AM	0.019
18601	11:58:15 AM	0.02
18660	11:59:15 AM	0.021
18720	12:00:15 PM	0.02
18780	12:01:15 PM	0.019
18840	12:02:15 PM	0.019
18900	12:03:15 PM	0.025
18960	12:04:15 PM	0.022
19020	12:05:15 PM	0.022
19080	12:06:15 PM	0.022
19140	12:07:15 PM	0.022
19200	12:08:15 PM	0.022
19260	12:09:15 PM	0.025
19320	12:10:15 PM	0.022
19380	12:11:15 PM	0.022
19440	12:12:15 PM	0.021
19500	12:13:15 PM	0.021
19560	12:14:15 PM	0.021
19621	12:15:15 PM	0.02
19680	12:16:15 PM	0.02
19740	12:17:15 PM	0.021
19800	12:18:15 PM	0.021
19860	12:19:15 PM	0.021
19920	12:20:15 PM	0.025
19980	12:21:15 PM	0.021
20040	12:22:15 PM	0.021
20100	12:23:15 PM	0.021
20161	12:24:15 PM	0.021
20220	12:25:15 PM	0.021
20280	12:26:15 PM	0.021
20340	12:27:15 PM	0.02
20400	12:28:15 PM	0.022
20460	12:29:15 PM	0.02
20520	12:30:15 PM	0.024
20580	12:31:15 PM	0.019
20640	12:32:15 PM	0.017
20700	12:33:15 PM	0.011
20760	12:34:15 PM	0.013
20820	12:35:15 PM	0.012
20880	12:36:15 PM	0.009
20940	12:37:15 PM	0.007
21000	12:38:15 PM	0.008
21060	12:39:15 PM	0.016
21120	12:40:15 PM	0.014
21181	12:41:15 PM	0.007
21240	12:42:15 PM	0.007
21300	12:43:15 PM	0.007

21360	12:44:15 PM	0.01
21420	12:45:15 PM	0.015
21480	12:46:15 PM	0.011
21540	12:47:15 PM	0.011
21600	12:48:15 PM	0.013
21660	12:49:15 PM	0.012
21720	12:50:15 PM	0.016
21780	12:51:15 PM	0.02
21840	12:52:15 PM	0.018
21900	12:53:15 PM	0.011
21960	12:54:15 PM	0.011
22020	12:55:15 PM	0.011
22080	12:56:15 PM	0.012
22140	12:57:15 PM	0.011
22200	12:58:15 PM	0.024
22260	12:59:15 PM	0.011
22320	1:00:15 PM	0.009
22381	1:01:15 PM	0.01
22440	1:02:15 PM	0.015
22500	1:03:15 PM	0.018
22560	1:04:15 PM	0.02
22620	1:05:15 PM	0.026
22680	1:06:15 PM	0.017
22740	1:07:15 PM	0.009
22800	1:08:15 PM	0.01
22860	1:09:15 PM	0.009
22920	1:10:15 PM	0.01
22980	1:11:15 PM	0.027
23041	1:12:15 PM	0.009
23100	1:13:15 PM	0.01
23160	1:14:15 PM	0.01
23220	1:15:15 PM	0.01
23280	1:16:15 PM	0.013
23340	1:17:15 PM	0.018
23401	1:18:15 PM	0.014
23460	1:19:15 PM	0.016
23520	1:20:15 PM	0.019
23580	1:21:15 PM	0.023
23640	1:22:15 PM	0.02
23700	1:23:15 PM	0.018
23760	1:24:15 PM	0.017
23820	1:25:15 PM	0.013
23880	1:26:15 PM	0.013
23940	1:27:15 PM	0.011
24000	1:28:15 PM	0.01
24061	1:29:15 PM	0.01
24120	1:30:15 PM	0.012

24180	1:31:15 PM	0.011
24240	1:32:15 PM	0.014
24300	1:33:15 PM	0.012
24360	1:34:15 PM	0.015
24420	1:35:15 PM	0.011
24480	1:36:15 PM	0.01
24540	1:37:15 PM	0.011
24600	1:38:15 PM	0.011
24660	1:39:15 PM	0.011
24720	1:40:15 PM	0.01
24780	1:41:15 PM	0.011
24840	1:42:15 PM	0.009
24900	1:43:15 PM	0.009
24960	1:44:15 PM	0.009
25020	1:45:15 PM	0.01
25080	1:46:15 PM	0.013
25140	1:47:15 PM	0.012
25200	1:48:15 PM	0.01
25260	1:49:15 PM	0.011
25320	1:50:15 PM	0.015
25380	1:51:15 PM	0.024
25440	1:52:15 PM	0.012
25500	1:53:15 PM	0.011
25560	1:54:15 PM	0.013
25621	1:55:15 PM	0.013
25680	1:56:15 PM	0.013
25740	1:57:15 PM	0.012
25801	1:58:15 PM	0.018
25860	1:59:15 PM	0.015
25920	2:00:15 PM	0.012
25980	2:01:15 PM	0.011
26040	2:02:15 PM	0.012
26100	2:03:15 PM	0.013
26160	2:04:15 PM	0.011
26220	2:05:15 PM	0.013
26280	2:06:15 PM	0.009
26340	2:07:15 PM	0.009
26400	2:08:15 PM	0.008
26460	2:09:15 PM	0.008
26520	2:10:15 PM	0.013
26580	2:11:15 PM	0.01
26640	2:12:15 PM	0.01
26700	2:13:15 PM	0.01
26760	2:14:15 PM	0.011
26821	2:15:15 PM	0.011
26880	2:16:15 PM	0.011
26940	2:17:15 PM	0.01

27000	2:18:15 PM	0.01
27060	2:19:15 PM	0.011
27120	2:20:15 PM	0.012
27180	2:21:15 PM	0.013
27240	2:22:15 PM	0.015
27300	2:23:15 PM	0.012
27360	2:24:15 PM	0.011
27420	2:25:15 PM	0.026
27481	2:26:15 PM	0.012
27540	2:27:15 PM	0.012
27600	2:28:15 PM	0.012
27660	2:29:15 PM	0.011
27720	2:30:15 PM	0.013
27780	2:31:15 PM	0.011
27840	2:32:15 PM	0.011
27900	2:33:15 PM	0.011
27960	2:34:15 PM	0.011
28020	2:35:15 PM	0.012
28080	2:36:15 PM	0.011
28140	2:37:15 PM	0.014
28200	2:38:15 PM	0.013
28260	2:39:15 PM	0.013
28320	2:40:15 PM	0.015
28380	2:41:15 PM	0.016
28440	2:42:15 PM	0.017
28501	2:43:15 PM	0.013
28560	2:44:15 PM	0.012
28620	2:45:15 PM	0.012
28680	2:46:15 PM	0.011
28740	2:47:15 PM	0.016
28800	2:48:15 PM	0.016
28860	2:49:15 PM	0.02
28920	2:50:15 PM	0.018
28980	2:51:15 PM	0.012
29040	2:52:15 PM	0.011
29100	2:53:15 PM	0.012
29160	2:54:15 PM	0.011
29220	2:55:15 PM	0.014

Device Serial No	Log Time	Log Type	Sensor 1 Type	Sensor 1 Serial Number	Sensor 1 Status	Sensor 1 Gas Reading
592-602816	1/24/2024 3:06:33 PM	Readings	PID	SC23030324C7	Normal	0.2
592-602816	1/24/2024 3:05:33 PM	Readings	PID	SC23030324C7	Normal	0.2
592-602816	1/24/2024 3:04:33 PM	Readings	PID	SC23030324C7	Normal	0.2
592-602816	1/24/2024 3:03:33 PM	Readings	PID	SC23030324C7	Normal	0.2
592-602816	1/24/2024 3:02:33 PM	Readings	PID	SC23030324C7	Normal	0.2
592-602816	1/24/2024 3:01:33 PM	Readings	PID	SC23030324C7	Normal	0.2
592-602816	1/24/2024 3:00:33 PM	Readings	PID	SC23030324C7	Normal	0.2
592-602816	1/24/2024 2:59:33 PM	Readings	PID	SC23030324C7	Normal	0.2
592-602816	1/24/2024 2:58:33 PM	Readings	PID	SC23030324C7	Normal	0.2
592-602816	1/24/2024 2:57:33 PM	Readings	PID	SC23030324C7	Normal	0.2
592-602816	1/24/2024 2:56:33 PM	Readings	PID	SC23030324C7	Normal	0.2
592-602816	1/24/2024 2:55:33 PM	Readings	PID	SC23030324C7	Normal	0.2
592-602816	1/24/2024 2:54:33 PM	Readings	PID	SC23030324C7	Normal	0.2
592-602816	1/24/2024 2:53:33 PM	Readings	PID	SC23030324C7	Normal	0.2
592-602816	1/24/2024 2:52:33 PM	Readings	PID	SC23030324C7	Normal	0.2
592-602816	1/24/2024 2:51:33 PM	Readings	PID	SC23030324C7	Normal	0.2
592-602816	1/24/2024 2:50:33 PM	Readings	PID	SC23030324C7	Normal	0.2
592-602816	1/24/2024 2:49:33 PM	Readings	PID	SC23030324C7	Normal	0.2
592-602816	1/24/2024 2:48:33 PM	Readings	PID	SC23030324C7	Normal	0.2
592-602816	1/24/2024 2:47:33 PM	Readings	PID	SC23030324C7	Normal	0.2
592-602816	1/24/2024 2:46:33 PM	Readings	PID	SC23030324C7	Normal	0.2
592-602816	1/24/2024 2:45:33 PM	Readings	PID	SC23030324C7	Normal	0.2
592-602816	1/24/2024 2:44:33 PM	Readings	PID	SC23030324C7	Normal	0.2
592-602816	1/24/2024 2:43:33 PM	Readings	PID	SC23030324C7	Normal	0.2
592-602816	1/24/2024 2:42:33 PM	Readings	PID	SC23030324C7	Normal	0.2
592-602816	1/24/2024 2:41:33 PM	Readings	PID	SC23030324C7	Normal	0.2
592-602816	1/24/2024 2:40:33 PM	Readings	PID	SC23030324C7	Normal	0.2
592-602816	1/24/2024 2:39:33 PM	Readings	PID	SC23030324C7	Normal	0.2
592-602816	1/24/2024 2:38:33 PM	Readings	PID	SC23030324C7	Normal	0.2
592-602816	1/24/2024 2:37:33 PM	Readings	PID	SC23030324C7	Normal	0.2
592-602816	1/24/2024 2:36:33 PM	Readings	PID	SC23030324C7	Normal	0.2
592-602816	1/24/2024 2:35:33 PM	Readings	PID	SC23030324C7	Normal	0.2
592-602816	1/24/2024 2:34:33 PM	Readings	PID	SC23030324C7	Normal	0.2
592-602816	1/24/2024 2:33:33 PM	Readings	PID	SC23030324C7	Normal	0.2
592-602816	1/24/2024 2:32:33 PM	Readings	PID	SC23030324C7	Normal	0.2
592-602816	1/24/2024 2:31:33 PM	Readings	PID	SC23030324C7	Normal	0.2

592-602816	1/24/2024 8:39:33 AM	Readings	PID	SC23030324C7	Normal	0.0
592-602816	1/24/2024 8:38:33 AM	Readings	PID	SC23030324C7	Normal	0.0
592-602816	1/24/2024 8:37:33 AM	Readings	PID	SC23030324C7	Normal	0.0
592-602816	1/24/2024 8:36:33 AM	Readings	PID	SC23030324C7	Normal	0.1
592-602816	1/24/2024 8:35:33 AM	Readings	PID	SC23030324C7	Normal	0.3
592-602816	1/24/2024 8:34:33 AM	Readings	PID	SC23030324C7	Normal	0.3
592-602816	1/24/2024 8:33:33 AM	Readings	PID	SC23030324C7	Normal	0.2
592-602816	1/24/2024 8:32:33 AM	Readings	PID	SC23030324C7	Normal	0.2
592-602816	1/24/2024 8:31:33 AM	Readings	PID	SC23030324C7	Normal	0.2
592-602816	1/24/2024 8:30:33 AM	Readings	PID	SC23030324C7	Normal	0.2
592-602816	1/24/2024 8:29:33 AM	Readings	PID	SC23030324C7	Normal	0.1
592-602816	1/24/2024 8:28:33 AM	Readings	PID	SC23030324C7	Normal	0.1
592-602816	1/24/2024 8:27:33 AM	Readings	PID	SC23030324C7	Normal	0.1
592-602816	1/24/2024 8:26:33 AM	Readings	PID	SC23030324C7	Normal	0.1
592-602816	1/24/2024 8:25:33 AM	Readings	PID	SC23030324C7	Normal	0.1
592-602816	1/24/2024 8:24:33 AM	Readings	PID	SC23030324C7	Normal	0.1
592-602816	1/24/2024 8:23:33 AM	Readings	PID	SC23030324C7	Normal	0.1
592-602816	1/24/2024 8:22:33 AM	Readings	PID	SC23030324C7	Normal	0.0
592-602816	1/24/2024 8:21:33 AM	Readings	PID	SC23030324C7	Normal	0.0
592-602816	1/24/2024 8:20:33 AM	Readings	PID	SC23030324C7	Normal	0.0
592-602816	1/24/2024 8:19:33 AM	Readings	PID	SC23030324C7	Normal	0.0
592-602816	1/24/2024 8:18:33 AM	CONFIG	PID	SC23030324C7		