



DAILY STATUS REPORT

Prepared By:

Thomas Jensen

WEATHER	Snow		Rain		Overcast	X	Partly Cloudy	X	Bright Sun	X	Wind
TEMP.	< 32	X	32-50	X	50-70	X	70-85		>85		E- 7 MPH

IEC Project No:	13928	NYSDEC BCP Site No:	C224367	Date: 02/15/24
Project:	251 Douglass Street, Brooklyn, NY			

<p>Consultant: Impact Environmental Engineering and Geology, PLLC (IEEG)</p> <p>Time On: 06:30 Time Out: 16:45</p>	<p>Personnel On Site: IEEG (Environmental) –Thomas Jensen Broadway Construction Group - Tom Caporale</p> <p>Equipment On Site: Minirae 3000 PID, DustTrak II</p>
---	--

Scope of Work: Plumbers to work on sewer connection/no site activities.

- Site Activities:**
- Deploy three (3) CAMPs at the Start of the work day;
 - Copper Services (plumbers) continued work on the sewer connection from Nevins Street;
 - ISS RDWP meeting with BCG, Impact and Cascade reps.

- Community Air Monitoring Program (CAMP) - CAMP** action level for dust (0.1 mg/m³) and VOCs (5 ppm)
- PID remained at nominal levels throughout the day.
 - No sustained dust exceedances were observed over a 1-min period during monitoring;
 - Startup Upwind Conditions – PID = _0.1_ ppm @ 06:56, Dust = _0.034_ mg/m³ @ 06:55
 - High Conditions (Upwind) – PID = _0.7_ ppm @07:16, Dust = _0.037_ mg/m³ @ 11:20
 - High Conditions (Downwind 1) – PID = _0.8_ ppm @10:26, Dust = _0.112_ mg/m³ @ 06:45
 - High Conditions (Downwind 2) – PID = _0.0_ ppm, Dust = _0.024_ mg/m³ @ 09:53

- Notable Site Conditions:**
- None

- Planned for the Next Day/Week:**
- Continuation of sewer connection on Nevins Street; and
 - ISS equipment testing on 2/19/24. Full Scale ISS to begin 2/20/24.

PHOTO LOG

251 DOUGLASS STREET, BROOKLYN, NY



Photo 1-
Representative
view of
material
excavated
during the
sewer
connection
staged and
covered with
poly.



Photo 2 –
Representative
photo of
plumbers
working on the
sewer
connection.

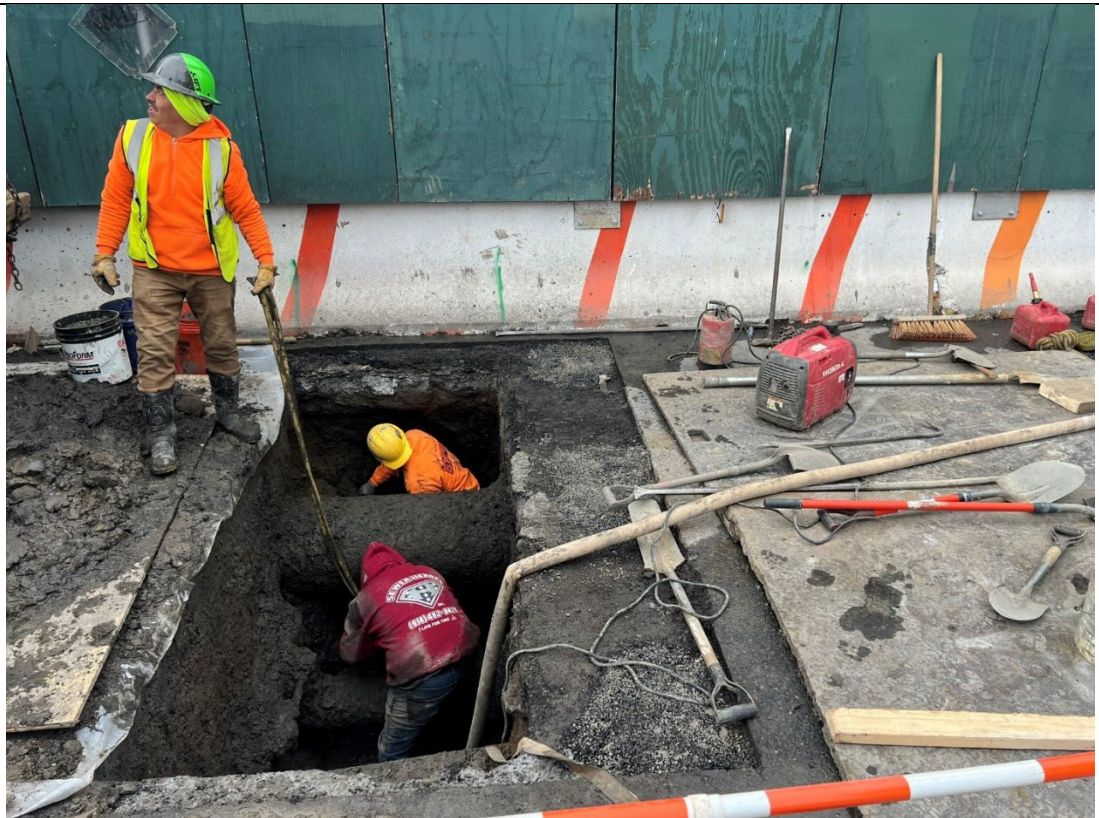

Photo 3-
Representative
photo of
CAMP set up
in the street.



SITE PLANS

251 DOUGLASS STREET, BROOKLYN, NY



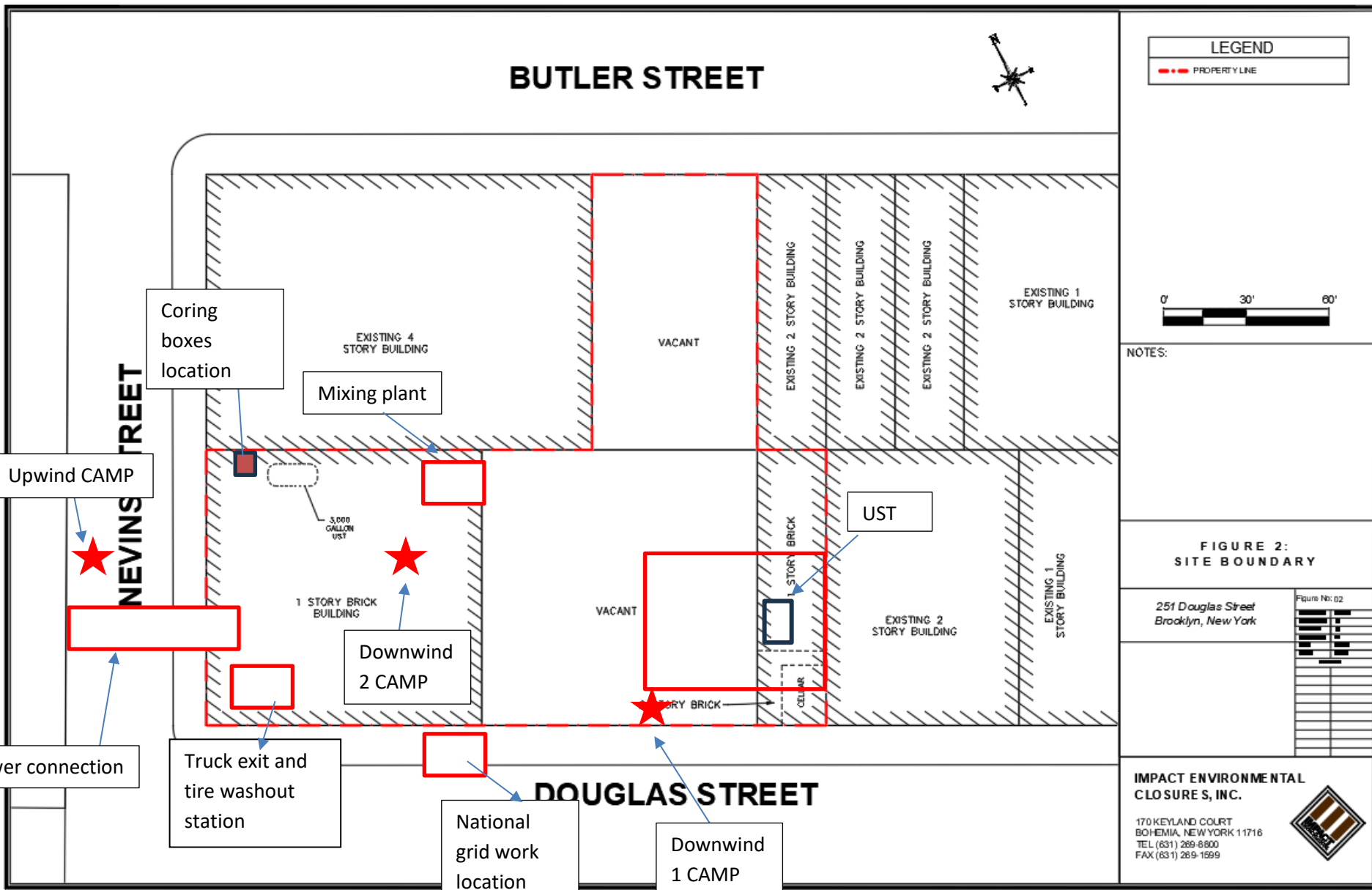

NEVINS STREET

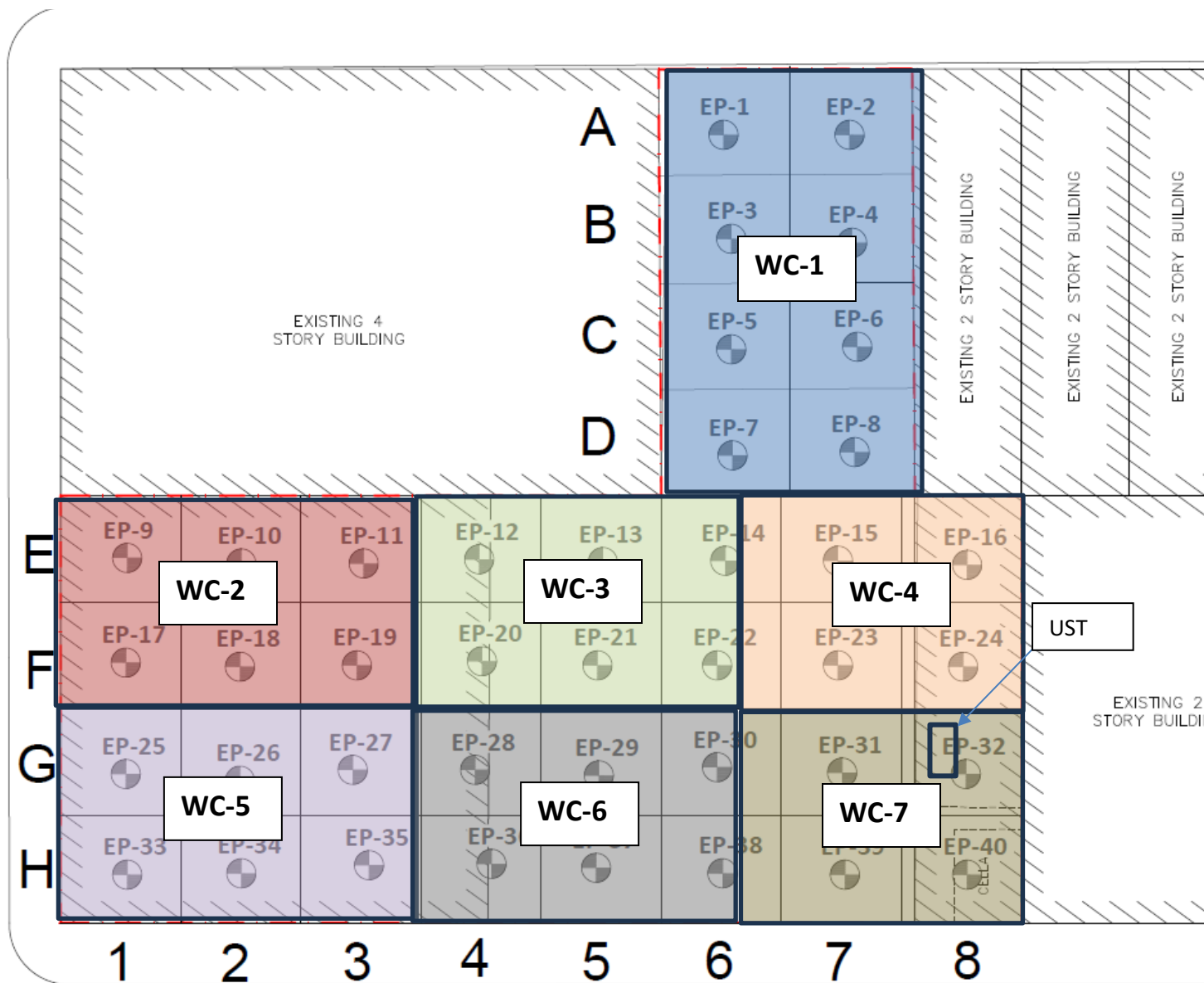



IMPACT ENVIRONMENTAL

welcome to solid ground...

170 Keyland Court | Bohemia | NY | 11716 | 631.269.8800

www.impactenvironmental.com

UPWIND CAMP READINGS

251 DOUGLASS STREET, BROOKLYN, NY

Instrument Name	DustTrak DRX
Model Number	8533
Serial Number	8533181207
Firmware Version	3.1
Calibration Date	6/1/2023
Test Name	MANUAL_002
Test Start Time	6:55:45 AM
Test Start Date	2/15/2024
Test Length [D:H:M]	0:08:42
Test Interval [M:S]	1:00
PM1 Average [mg/m3]	0.011
PM1 Minimum [mg/m3]	0.009
PM1 Maximum [mg/m3]	0.037
PM1 TWA [mg/m3]	0.011
Photometric User Cal	1
Size Correction User Cal	1
Flow User Cal	0
Errors	
Number of Samples	522

Elapsed Time [s]	PM1 [mg/m3]	Alarms	Errors
6:55	0.034		
6:56	0.011		
6:57	0.012		
6:58	0.013		
6:59	0.011		
7:00	0.012		
7:01	0.014		
7:02	0.018		
7:03	0.012		
7:04	0.012		
7:05	0.011		
7:06	0.012		
7:07	0.01		
7:08	0.011		
7:09	0.012		
7:10	0.011		
7:11	0.011		
7:12	0.012		
7:13	0.011		
7:14	0.012		
7:15	0.012		
7:16	0.011		
7:17	0.012		

7:18	0.013
7:19	0.012
7:20	0.012
7:21	0.012
7:22	0.013
7:23	0.011
7:24	0.011
7:25	0.011
7:26	0.01
7:27	0.011
7:28	0.011
7:29	0.011
7:30	0.011
7:31	0.011
7:32	0.012
7:33	0.012
7:34	0.012
7:35	0.011
7:36	0.012
7:37	0.011
7:38	0.011
7:39	0.013
7:40	0.013
7:41	0.011
7:42	0.01
7:43	0.011
7:44	0.011
7:45	0.012
7:46	0.01
7:47	0.01
7:48	0.011
7:49	0.012
7:50	0.011
7:51	0.01
7:52	0.011
7:53	0.011
7:54	0.011
7:55	0.01
7:56	0.01
7:57	0.011
7:58	0.01
7:59	0.01
8:00	0.011
8:01	0.011

8:02	0.017
8:03	0.013
8:04	0.01
8:05	0.011
8:06	0.011
8:07	0.01
8:08	0.01
8:09	0.01
8:10	0.01
8:11	0.013
8:12	0.012
8:13	0.011
8:14	0.009
8:15	0.01
8:16	0.009
8:17	0.009
8:18	0.01
8:19	0.009
8:20	0.01
8:21	0.012
8:22	0.013
8:23	0.01
8:24	0.01
8:25	0.01
8:26	0.011
8:27	0.01
8:28	0.011
8:29	0.009
8:30	0.011
8:31	0.011
8:32	0.009
8:33	0.009
8:34	0.009
8:35	0.009
8:36	0.009
8:37	0.009
8:38	0.009
8:39	0.01
8:40	0.009
8:41	0.009
8:42	0.01
8:43	0.01
8:44	0.009
8:45	0.009

8:46	0.009
8:47	0.009
8:48	0.009
8:49	0.009
8:50	0.009
8:51	0.009
8:52	0.01
8:53	0.009
8:54	0.01
8:55	0.012
8:56	0.01
8:57	0.009
8:58	0.009
8:59	0.009
9:00	0.01
9:01	0.01
9:02	0.01
9:03	0.023
9:04	0.01
9:05	0.01
9:06	0.01
9:07	0.01
9:08	0.011
9:09	0.011
9:10	0.012
9:11	0.012
9:12	0.012
9:13	0.011
9:14	0.01
9:15	0.01
9:16	0.011
9:17	0.014
9:18	0.012
9:19	0.012
9:20	0.011
9:21	0.01
9:22	0.011
9:23	0.011
9:24	0.012
9:25	0.012
9:26	0.012
9:27	0.012
9:28	0.015
9:29	0.014

9:30	0.015
9:31	0.014
9:32	0.01
9:33	0.009
9:34	0.01
9:35	0.01
9:36	0.01
9:37	0.011
9:38	0.01
9:39	0.01
9:40	0.01
9:41	0.01
9:42	0.01
9:43	0.009
9:44	0.01
9:45	0.009
9:46	0.01
9:47	0.01
9:48	0.009
9:49	0.01
9:50	0.009
9:51	0.01
9:52	0.009
9:53	0.01
9:54	0.011
9:55	0.01
9:56	0.01
9:57	0.01
9:58	0.011
9:59	0.01
10:00	0.01
10:01	0.011
10:02	0.011
10:03	0.01
10:04	0.01
10:05	0.01
10:06	0.011
10:07	0.009
10:08	0.01
10:09	0.01
10:10	0.009
10:11	0.009
10:12	0.009
10:13	0.009

10:14	0.011
10:15	0.011
10:16	0.01
10:17	0.011
10:18	0.01
10:19	0.01
10:20	0.01
10:21	0.01
10:22	0.01
10:23	0.01
10:24	0.01
10:25	0.009
10:26	0.012
10:27	0.01
10:28	0.01
10:29	0.01
10:30	0.009
10:31	0.009
10:32	0.009
10:33	0.01
10:34	0.01
10:35	0.01
10:36	0.01
10:37	0.01
10:38	0.01
10:39	0.01
10:40	0.01
10:41	0.01
10:42	0.01
10:43	0.01
10:44	0.01
10:45	0.01
10:46	0.01
10:47	0.01
10:48	0.01
10:49	0.01
10:50	0.009
10:51	0.009
10:52	0.009
10:53	0.009
10:54	0.009
10:55	0.009
10:56	0.009
10:57	0.009

10:58	0.009
10:59	0.01
11:00	0.011
11:01	0.012
11:02	0.009
11:03	0.009
11:04	0.009
11:05	0.009
11:06	0.009
11:07	0.009
11:08	0.009
11:09	0.01
11:10	0.01
11:11	0.009
11:12	0.01
11:13	0.009
11:14	0.011
11:15	0.013
11:16	0.011
11:17	0.01
11:18	0.016
11:19	0.014
11:20	0.037
11:21	0.022
11:22	0.01
11:23	0.01
11:24	0.011
11:25	0.015
11:26	0.009
11:27	0.011
11:28	0.01
11:29	0.01
11:30	0.01
11:31	0.009
11:32	0.01
11:33	0.012
11:34	0.011
11:35	0.011
11:36	0.01
11:37	0.01
11:38	0.009
11:39	0.013
11:40	0.011
11:41	0.01

11:42	0.011
11:43	0.01
11:44	0.01
11:45	0.011
11:46	0.011
11:47	0.011
11:48	0.011
11:49	0.016
11:50	0.011
11:51	0.011
11:52	0.011
11:53	0.01
11:54	0.011
11:55	0.011
11:56	0.012
11:57	0.012
11:58	0.011
11:59	0.011
12:00	0.011
12:01	0.012
12:02	0.012
12:03	0.013
12:04	0.011
12:05	0.01
12:06	0.012
12:07	0.011
12:08	0.012
12:09	0.014
12:10	0.012
12:11	0.012
12:12	0.012
12:13	0.01
12:14	0.01
12:15	0.011
12:16	0.01
12:17	0.01
12:18	0.011
12:19	0.011
12:20	0.011
12:21	0.012
12:22	0.012
12:23	0.012
12:24	0.012
12:25	0.011

12:26	0.011
12:27	0.01
12:28	0.011
12:29	0.013
12:30	0.01
12:31	0.011
12:32	0.011
12:33	0.011
12:34	0.011
12:35	0.011
12:36	0.013
12:37	0.013
12:38	0.011
12:39	0.012
12:40	0.014
12:41	0.012
12:42	0.01
12:43	0.012
12:44	0.016
12:45	0.016
12:46	0.013
12:47	0.011
12:48	0.012
12:49	0.013
12:50	0.011
12:51	0.011
12:52	0.01
12:53	0.011
12:54	0.011
12:55	0.011
12:56	0.011
12:57	0.013
12:58	0.011
12:59	0.011
13:00	0.012
13:01	0.011
13:02	0.011
13:03	0.011
13:04	0.011
13:05	0.011
13:06	0.011
13:07	0.013
13:08	0.012
13:09	0.012

13:10	0.011
13:11	0.011
13:12	0.011
13:13	0.011
13:14	0.011
13:15	0.017
13:16	0.012
13:17	0.012
13:18	0.012
13:19	0.012
13:20	0.012
13:21	0.011
13:22	0.012
13:23	0.012
13:24	0.012
13:25	0.012
13:26	0.012
13:27	0.012
13:28	0.012
13:29	0.012
13:30	0.012
13:31	0.013
13:32	0.012
13:33	0.013
13:34	0.013
13:35	0.013
13:36	0.013
13:37	0.013
13:38	0.013
13:39	0.013
13:40	0.015
13:41	0.014
13:42	0.013
13:43	0.013
13:44	0.014
13:45	0.014
13:46	0.014
13:47	0.014
13:48	0.014
13:49	0.013
13:50	0.013
13:51	0.013
13:52	0.011
13:53	0.012

13:54	0.012
13:55	0.01
13:56	0.011
13:57	0.011
13:58	0.012
13:59	0.011
14:00	0.011
14:01	0.011
14:02	0.011
14:03	0.01
14:04	0.01
14:05	0.01
14:06	0.011
14:07	0.012
14:08	0.012
14:09	0.011
14:10	0.011
14:11	0.012
14:12	0.016
14:13	0.014
14:14	0.015
14:15	0.013
14:16	0.014
14:17	0.015
14:18	0.013
14:19	0.012
14:20	0.012
14:21	0.012
14:22	0.012
14:23	0.012
14:24	0.012
14:25	0.014
14:26	0.013
14:27	0.012
14:28	0.012
14:29	0.015
14:30	0.014
14:31	0.013
14:32	0.012
14:33	0.013
14:34	0.013
14:35	0.013
14:36	0.013
14:37	0.013

14:38	0.013
14:39	0.013
14:40	0.013
14:41	0.013
14:42	0.012
14:43	0.011
14:44	0.012
14:45	0.013
14:46	0.013
14:47	0.013
14:48	0.013
14:49	0.012
14:50	0.011
14:51	0.011
14:52	0.012
14:53	0.015
14:54	0.018
14:55	0.013
14:56	0.014
14:57	0.012
14:58	0.012
14:59	0.012
15:00	0.013
15:01	0.012
15:02	0.012
15:03	0.012
15:04	0.012
15:05	0.011
15:06	0.012
15:07	0.012
15:08	0.012
15:09	0.012
15:10	0.012
15:11	0.012
15:12	0.013
15:13	0.012
15:14	0.011
15:15	0.012
15:16	0.013
15:17	0.012
15:18	0.012
15:19	0.013
15:20	0.014
15:21	0.012

15:22	0.013
15:23	0.013
15:24	0.013
15:25	0.012
15:26	0.012
15:27	0.013
15:28	0.014
15:29	0.014
15:30	0.015
15:31	0.013
15:32	0.014
15:33	0.014
15:34	0.015
15:35	0.015
15:36	0.015

Device Serial No	Log Date	Log Time	Log Type	Sensor 1 Type	Sensor 1 Serial Number	Sensor 1 Status	Sensor 1 Gas Reading
592-601274	2/15/2024	15:37	Readings	PID	SC23030921B3	Normal	0.1
592-601274	2/15/2024	15:36	Readings	PID	SC23030921B3	Normal	0.1
592-601274	2/15/2024	15:35	Readings	PID	SC23030921B3	Normal	0.1
592-601274	2/15/2024	15:34	Readings	PID	SC23030921B3	Normal	0.1
592-601274	2/15/2024	15:33	Readings	PID	SC23030921B3	Normal	0.1
592-601274	2/15/2024	15:32	Readings	PID	SC23030921B3	Normal	0.1
592-601274	2/15/2024	15:31	Readings	PID	SC23030921B3	Normal	0.1
592-601274	2/15/2024	15:30	Readings	PID	SC23030921B3	Normal	0.1
592-601274	2/15/2024	15:29	Readings	PID	SC23030921B3	Normal	0.1
592-601274	2/15/2024	15:28	Readings	PID	SC23030921B3	Normal	0.1
592-601274	2/15/2024	15:27	Readings	PID	SC23030921B3	Normal	0.2
592-601274	2/15/2024	15:26	Readings	PID	SC23030921B3	Normal	0.1
592-601274	2/15/2024	15:25	Readings	PID	SC23030921B3	Normal	0.1
592-601274	2/15/2024	15:24	Readings	PID	SC23030921B3	Normal	0.1
592-601274	2/15/2024	15:23	Readings	PID	SC23030921B3	Normal	0.1
592-601274	2/15/2024	15:22	Readings	PID	SC23030921B3	Normal	0.1
592-601274	2/15/2024	15:21	Readings	PID	SC23030921B3	Normal	0.1
592-601274	2/15/2024	15:20	Readings	PID	SC23030921B3	Normal	0.2
592-601274	2/15/2024	15:19	Readings	PID	SC23030921B3	Normal	0.1
592-601274	2/15/2024	15:18	Readings	PID	SC23030921B3	Normal	0.1
592-601274	2/15/2024	15:17	Readings	PID	SC23030921B3	Normal	0.1
592-601274	2/15/2024	15:16	Readings	PID	SC23030921B3	Normal	0.1
592-601274	2/15/2024	15:15	Readings	PID	SC23030921B3	Normal	0.1
592-601274	2/15/2024	15:14	Readings	PID	SC23030921B3	Normal	0.1
592-601274	2/15/2024	15:13	Readings	PID	SC23030921B3	Normal	0.1
592-601274	2/15/2024	15:12	Readings	PID	SC23030921B3	Normal	0.1
592-601274	2/15/2024	15:11	Readings	PID	SC23030921B3	Normal	0.1
592-601274	2/15/2024	15:10	Readings	PID	SC23030921B3	Normal	0.1
592-601274	2/15/2024	15:09	Readings	PID	SC23030921B3	Normal	0
592-601274	2/15/2024	15:08	Readings	PID	SC23030921B3	Normal	0.1
592-601274	2/15/2024	15:07	Readings	PID	SC23030921B3	Normal	0.1
592-601274	2/15/2024	15:06	Readings	PID	SC23030921B3	Normal	0

592-601274	2/15/2024	15:05 Readings	PID	SC23030921B3	Normal	0
592-601274	2/15/2024	15:04 Readings	PID	SC23030921B3	Normal	0
592-601274	2/15/2024	15:03 Readings	PID	SC23030921B3	Normal	0.1
592-601274	2/15/2024	15:02 Readings	PID	SC23030921B3	Normal	0.1
592-601274	2/15/2024	15:01 Readings	PID	SC23030921B3	Normal	0.1
592-601274	2/15/2024	15:00 Readings	PID	SC23030921B3	Normal	0.1
592-601274	2/15/2024	14:59 Readings	PID	SC23030921B3	Normal	0
592-601274	2/15/2024	14:58 Readings	PID	SC23030921B3	Normal	0.1
592-601274	2/15/2024	14:57 Readings	PID	SC23030921B3	Normal	0.1
592-601274	2/15/2024	14:56 Readings	PID	SC23030921B3	Normal	0.1
592-601274	2/15/2024	14:55 Readings	PID	SC23030921B3	Normal	0.1
592-601274	2/15/2024	14:54 Readings	PID	SC23030921B3	Normal	0.1
592-601274	2/15/2024	14:53 Readings	PID	SC23030921B3	Normal	0
592-601274	2/15/2024	14:52 Readings	PID	SC23030921B3	Normal	0
592-601274	2/15/2024	14:51 Readings	PID	SC23030921B3	Normal	0
592-601274	2/15/2024	14:50 Readings	PID	SC23030921B3	Normal	0
592-601274	2/15/2024	14:49 Readings	PID	SC23030921B3	Normal	0
592-601274	2/15/2024	14:48 Readings	PID	SC23030921B3	Normal	0
592-601274	2/15/2024	14:47 Readings	PID	SC23030921B3	Normal	0
592-601274	2/15/2024	14:46 Readings	PID	SC23030921B3	Normal	0
592-601274	2/15/2024	14:45 Readings	PID	SC23030921B3	Normal	0
592-601274	2/15/2024	14:44 Readings	PID	SC23030921B3	Normal	0
592-601274	2/15/2024	14:43 Readings	PID	SC23030921B3	Normal	0
592-601274	2/15/2024	14:42 Readings	PID	SC23030921B3	Normal	0
592-601274	2/15/2024	14:41 Readings	PID	SC23030921B3	Normal	0
592-601274	2/15/2024	14:40 Readings	PID	SC23030921B3	Normal	0.1
592-601274	2/15/2024	14:39 Readings	PID	SC23030921B3	Normal	0.1
592-601274	2/15/2024	14:38 Readings	PID	SC23030921B3	Normal	0
592-601274	2/15/2024	14:37 Readings	PID	SC23030921B3	Normal	0
592-601274	2/15/2024	14:36 Readings	PID	SC23030921B3	Normal	0.1
592-601274	2/15/2024	14:35 Readings	PID	SC23030921B3	Normal	0
592-601274	2/15/2024	14:34 Readings	PID	SC23030921B3	Normal	0
592-601274	2/15/2024	14:33 Readings	PID	SC23030921B3	Normal	0.1

592-601274	2/15/2024	14:32 Readings	PID	SC23030921B3	Normal	0
592-601274	2/15/2024	14:31 Readings	PID	SC23030921B3	Normal	0.1
592-601274	2/15/2024	14:30 Readings	PID	SC23030921B3	Normal	0.1
592-601274	2/15/2024	14:29 Readings	PID	SC23030921B3	Normal	0
592-601274	2/15/2024	14:28 Readings	PID	SC23030921B3	Normal	0.1
592-601274	2/15/2024	14:27 Readings	PID	SC23030921B3	Normal	0.1
592-601274	2/15/2024	14:26 Readings	PID	SC23030921B3	Normal	0
592-601274	2/15/2024	14:25 Readings	PID	SC23030921B3	Normal	0
592-601274	2/15/2024	14:24 Readings	PID	SC23030921B3	Normal	0
592-601274	2/15/2024	14:23 Readings	PID	SC23030921B3	Normal	0.1
592-601274	2/15/2024	14:22 Readings	PID	SC23030921B3	Normal	0
592-601274	2/15/2024	14:21 Readings	PID	SC23030921B3	Normal	0
592-601274	2/15/2024	14:20 Readings	PID	SC23030921B3	Normal	0
592-601274	2/15/2024	14:19 Readings	PID	SC23030921B3	Normal	0
592-601274	2/15/2024	14:18 Readings	PID	SC23030921B3	Normal	0
592-601274	2/15/2024	14:17 Readings	PID	SC23030921B3	Normal	0
592-601274	2/15/2024	14:16 Readings	PID	SC23030921B3	Normal	0
592-601274	2/15/2024	14:15 Readings	PID	SC23030921B3	Normal	0
592-601274	2/15/2024	14:14 Readings	PID	SC23030921B3	Normal	0
592-601274	2/15/2024	14:13 Readings	PID	SC23030921B3	Normal	0
592-601274	2/15/2024	14:12 Readings	PID	SC23030921B3	Normal	0
592-601274	2/15/2024	14:11 Readings	PID	SC23030921B3	Normal	0
592-601274	2/15/2024	14:10 Readings	PID	SC23030921B3	Normal	0
592-601274	2/15/2024	14:09 Readings	PID	SC23030921B3	Normal	0
592-601274	2/15/2024	14:08 Readings	PID	SC23030921B3	Normal	0
592-601274	2/15/2024	14:07 Readings	PID	SC23030921B3	Normal	0
592-601274	2/15/2024	14:06 Readings	PID	SC23030921B3	Normal	0
592-601274	2/15/2024	14:05 Readings	PID	SC23030921B3	Normal	0
592-601274	2/15/2024	14:04 Readings	PID	SC23030921B3	Normal	0
592-601274	2/15/2024	14:03 Readings	PID	SC23030921B3	Normal	0
592-601274	2/15/2024	14:02 Readings	PID	SC23030921B3	Normal	0
592-601274	2/15/2024	14:01 Readings	PID	SC23030921B3	Normal	0
592-601274	2/15/2024	14:00 Readings	PID	SC23030921B3	Normal	0

592-601274	2/15/2024	10:41 Readings	PID	SC23030921B3	Normal	0.1
592-601274	2/15/2024	10:40 Readings	PID	SC23030921B3	Normal	0.1
592-601274	2/15/2024	10:39 Readings	PID	SC23030921B3	Normal	0.2
592-601274	2/15/2024	10:38 Readings	PID	SC23030921B3	Normal	0.2
592-601274	2/15/2024	10:37 Readings	PID	SC23030921B3	Normal	0.1
592-601274	2/15/2024	10:36 Readings	PID	SC23030921B3	Normal	0.1
592-601274	2/15/2024	10:35 Readings	PID	SC23030921B3	Normal	0.2
592-601274	2/15/2024	10:34 Readings	PID	SC23030921B3	Normal	0.2
592-601274	2/15/2024	10:33 Readings	PID	SC23030921B3	Normal	0.1
592-601274	2/15/2024	10:32 Readings	PID	SC23030921B3	Normal	0.1
592-601274	2/15/2024	10:31 Readings	PID	SC23030921B3	Normal	0.1
592-601274	2/15/2024	10:30 Readings	PID	SC23030921B3	Normal	0.1
592-601274	2/15/2024	10:29 Readings	PID	SC23030921B3	Normal	0.2
592-601274	2/15/2024	10:28 Readings	PID	SC23030921B3	Normal	0.1
592-601274	2/15/2024	10:27 Readings	PID	SC23030921B3	Normal	0.2
592-601274	2/15/2024	10:26 Readings	PID	SC23030921B3	Normal	0.2
592-601274	2/15/2024	10:25 Readings	PID	SC23030921B3	Normal	0.1
592-601274	2/15/2024	10:24 Readings	PID	SC23030921B3	Normal	0.2
592-601274	2/15/2024	10:23 Readings	PID	SC23030921B3	Normal	0.2
592-601274	2/15/2024	10:22 Readings	PID	SC23030921B3	Normal	0.2
592-601274	2/15/2024	10:21 Readings	PID	SC23030921B3	Normal	0.2
592-601274	2/15/2024	10:20 Readings	PID	SC23030921B3	Normal	0.2
592-601274	2/15/2024	10:19 Readings	PID	SC23030921B3	Normal	0.2
592-601274	2/15/2024	10:18 Readings	PID	SC23030921B3	Normal	0.2
592-601274	2/15/2024	10:17 Readings	PID	SC23030921B3	Normal	0.1
592-601274	2/15/2024	10:16 Readings	PID	SC23030921B3	Normal	0.2
592-601274	2/15/2024	10:15 Readings	PID	SC23030921B3	Normal	0.2
592-601274	2/15/2024	10:14 Readings	PID	SC23030921B3	Normal	0.2
592-601274	2/15/2024	10:13 Readings	PID	SC23030921B3	Normal	0.2
592-601274	2/15/2024	10:12 Readings	PID	SC23030921B3	Normal	0.2
592-601274	2/15/2024	10:11 Readings	PID	SC23030921B3	Normal	0.2
592-601274	2/15/2024	10:10 Readings	PID	SC23030921B3	Normal	0.2
592-601274	2/15/2024	10:09 Readings	PID	SC23030921B3	Normal	0.3

592-601274	2/15/2024	10:08 Readings	PID	SC23030921B3	Normal	0.3
592-601274	2/15/2024	10:07 Readings	PID	SC23030921B3	Normal	0.2
592-601274	2/15/2024	10:06 Readings	PID	SC23030921B3	Normal	0.3
592-601274	2/15/2024	10:05 Readings	PID	SC23030921B3	Normal	0.3
592-601274	2/15/2024	10:04 Readings	PID	SC23030921B3	Normal	0.3
592-601274	2/15/2024	10:03 Readings	PID	SC23030921B3	Normal	0.2
592-601274	2/15/2024	10:02 Readings	PID	SC23030921B3	Normal	0.3
592-601274	2/15/2024	10:01 Readings	PID	SC23030921B3	Normal	0.3
592-601274	2/15/2024	10:00 Readings	PID	SC23030921B3	Normal	0.3
592-601274	2/15/2024	9:59 Readings	PID	SC23030921B3	Normal	0.3
592-601274	2/15/2024	9:58 Readings	PID	SC23030921B3	Normal	0.3
592-601274	2/15/2024	9:57 Readings	PID	SC23030921B3	Normal	0.3
592-601274	2/15/2024	9:56 Readings	PID	SC23030921B3	Normal	0.3
592-601274	2/15/2024	9:55 Readings	PID	SC23030921B3	Normal	0.3
592-601274	2/15/2024	9:54 Readings	PID	SC23030921B3	Normal	0.3
592-601274	2/15/2024	9:53 Readings	PID	SC23030921B3	Normal	0.3
592-601274	2/15/2024	9:52 Readings	PID	SC23030921B3	Normal	0.3
592-601274	2/15/2024	9:51 Readings	PID	SC23030921B3	Normal	0.3
592-601274	2/15/2024	9:50 Readings	PID	SC23030921B3	Normal	0.3
592-601274	2/15/2024	9:49 Readings	PID	SC23030921B3	Normal	0.3
592-601274	2/15/2024	9:48 Readings	PID	SC23030921B3	Normal	0.3
592-601274	2/15/2024	9:47 Readings	PID	SC23030921B3	Normal	0.4
592-601274	2/15/2024	9:46 Readings	PID	SC23030921B3	Normal	0.4
592-601274	2/15/2024	9:45 Readings	PID	SC23030921B3	Normal	0.3
592-601274	2/15/2024	9:44 Readings	PID	SC23030921B3	Normal	0.3
592-601274	2/15/2024	9:43 Readings	PID	SC23030921B3	Normal	0.3
592-601274	2/15/2024	9:42 Readings	PID	SC23030921B3	Normal	0.3
592-601274	2/15/2024	9:41 Readings	PID	SC23030921B3	Normal	0.4
592-601274	2/15/2024	9:40 Readings	PID	SC23030921B3	Normal	0.3
592-601274	2/15/2024	9:39 Readings	PID	SC23030921B3	Normal	0.3
592-601274	2/15/2024	9:38 Readings	PID	SC23030921B3	Normal	0.3
592-601274	2/15/2024	9:37 Readings	PID	SC23030921B3	Normal	0.4
592-601274	2/15/2024	9:36 Readings	PID	SC23030921B3	Normal	0.3

592-601274	2/15/2024	9:35 Readings	PID	SC23030921B3	Normal	0.3
592-601274	2/15/2024	9:34 Readings	PID	SC23030921B3	Normal	0.4
592-601274	2/15/2024	9:33 Readings	PID	SC23030921B3	Normal	0.3
592-601274	2/15/2024	9:32 Readings	PID	SC23030921B3	Normal	0.4
592-601274	2/15/2024	9:31 Readings	PID	SC23030921B3	Normal	0.5
592-601274	2/15/2024	9:30 Readings	PID	SC23030921B3	Normal	0.4
592-601274	2/15/2024	9:29 Readings	PID	SC23030921B3	Normal	0.4
592-601274	2/15/2024	9:28 Readings	PID	SC23030921B3	Normal	0.4
592-601274	2/15/2024	9:27 Readings	PID	SC23030921B3	Normal	0.4
592-601274	2/15/2024	9:26 Readings	PID	SC23030921B3	Normal	0.4
592-601274	2/15/2024	9:25 Readings	PID	SC23030921B3	Normal	0.5
592-601274	2/15/2024	9:24 Readings	PID	SC23030921B3	Normal	0.5
592-601274	2/15/2024	9:23 Readings	PID	SC23030921B3	Normal	0.4
592-601274	2/15/2024	9:22 Readings	PID	SC23030921B3	Normal	0.5
592-601274	2/15/2024	9:21 Readings	PID	SC23030921B3	Normal	0.4
592-601274	2/15/2024	9:20 Readings	PID	SC23030921B3	Normal	0.5
592-601274	2/15/2024	9:19 Readings	PID	SC23030921B3	Normal	0.5
592-601274	2/15/2024	9:18 Readings	PID	SC23030921B3	Normal	0.5
592-601274	2/15/2024	9:17 Readings	PID	SC23030921B3	Normal	0.5
592-601274	2/15/2024	9:16 Readings	PID	SC23030921B3	Normal	0.4
592-601274	2/15/2024	9:15 Readings	PID	SC23030921B3	Normal	0.4
592-601274	2/15/2024	9:14 Readings	PID	SC23030921B3	Normal	0.4
592-601274	2/15/2024	9:13 Readings	PID	SC23030921B3	Normal	0.4
592-601274	2/15/2024	9:12 Readings	PID	SC23030921B3	Normal	0.5
592-601274	2/15/2024	9:11 Readings	PID	SC23030921B3	Normal	0.5
592-601274	2/15/2024	9:10 Readings	PID	SC23030921B3	Normal	0.5
592-601274	2/15/2024	9:09 Readings	PID	SC23030921B3	Normal	0.5
592-601274	2/15/2024	9:08 Readings	PID	SC23030921B3	Normal	0.5
592-601274	2/15/2024	9:07 Readings	PID	SC23030921B3	Normal	0.4
592-601274	2/15/2024	9:06 Readings	PID	SC23030921B3	Normal	0.4
592-601274	2/15/2024	9:05 Readings	PID	SC23030921B3	Normal	0.4
592-601274	2/15/2024	9:04 Readings	PID	SC23030921B3	Normal	0.5
592-601274	2/15/2024	9:03 Readings	PID	SC23030921B3	Normal	0.4

592-601274	2/15/2024	9:02 Readings	PID	SC23030921B3	Normal	0.5
592-601274	2/15/2024	9:01 Readings	PID	SC23030921B3	Normal	0.5
592-601274	2/15/2024	9:00 Readings	PID	SC23030921B3	Normal	0.5
592-601274	2/15/2024	8:59 Readings	PID	SC23030921B3	Normal	0.4
592-601274	2/15/2024	8:58 Readings	PID	SC23030921B3	Normal	0.4
592-601274	2/15/2024	8:57 Readings	PID	SC23030921B3	Normal	0.5
592-601274	2/15/2024	8:56 Readings	PID	SC23030921B3	Normal	0.5
592-601274	2/15/2024	8:55 Readings	PID	SC23030921B3	Normal	0.5
592-601274	2/15/2024	8:54 Readings	PID	SC23030921B3	Normal	0.5
592-601274	2/15/2024	8:53 Readings	PID	SC23030921B3	Normal	0.5
592-601274	2/15/2024	8:52 Readings	PID	SC23030921B3	Normal	0.5
592-601274	2/15/2024	8:51 Readings	PID	SC23030921B3	Normal	0.5
592-601274	2/15/2024	8:50 Readings	PID	SC23030921B3	Normal	0.5
592-601274	2/15/2024	8:49 Readings	PID	SC23030921B3	Normal	0.5
592-601274	2/15/2024	8:48 Readings	PID	SC23030921B3	Normal	0.5
592-601274	2/15/2024	8:47 Readings	PID	SC23030921B3	Normal	0.5
592-601274	2/15/2024	8:46 Readings	PID	SC23030921B3	Normal	0.5
592-601274	2/15/2024	8:45 Readings	PID	SC23030921B3	Normal	0.5
592-601274	2/15/2024	8:44 Readings	PID	SC23030921B3	Normal	0.5
592-601274	2/15/2024	8:43 Readings	PID	SC23030921B3	Normal	0.5
592-601274	2/15/2024	8:42 Readings	PID	SC23030921B3	Normal	0.4
592-601274	2/15/2024	8:41 Readings	PID	SC23030921B3	Normal	0.4
592-601274	2/15/2024	8:40 Readings	PID	SC23030921B3	Normal	0.5
592-601274	2/15/2024	8:39 Readings	PID	SC23030921B3	Normal	0.5
592-601274	2/15/2024	8:38 Readings	PID	SC23030921B3	Normal	0.4
592-601274	2/15/2024	8:37 Readings	PID	SC23030921B3	Normal	0.4
592-601274	2/15/2024	8:36 Readings	PID	SC23030921B3	Normal	0.5
592-601274	2/15/2024	8:35 Readings	PID	SC23030921B3	Normal	0.4
592-601274	2/15/2024	8:34 Readings	PID	SC23030921B3	Normal	0.4
592-601274	2/15/2024	8:33 Readings	PID	SC23030921B3	Normal	0.4
592-601274	2/15/2024	8:32 Readings	PID	SC23030921B3	Normal	0.5
592-601274	2/15/2024	8:31 Readings	PID	SC23030921B3	Normal	0.5
592-601274	2/15/2024	8:30 Readings	PID	SC23030921B3	Normal	0.5

592-601274	2/15/2024	8:29 Readings	PID	SC23030921B3	Normal	0.5
592-601274	2/15/2024	8:28 Readings	PID	SC23030921B3	Normal	0.6
592-601274	2/15/2024	8:27 Readings	PID	SC23030921B3	Normal	0.6
592-601274	2/15/2024	8:26 Readings	PID	SC23030921B3	Normal	0.5
592-601274	2/15/2024	8:25 Readings	PID	SC23030921B3	Normal	0.6
592-601274	2/15/2024	8:24 Readings	PID	SC23030921B3	Normal	0.6
592-601274	2/15/2024	8:23 Readings	PID	SC23030921B3	Normal	0.6
592-601274	2/15/2024	8:22 Readings	PID	SC23030921B3	Normal	0.6
592-601274	2/15/2024	8:21 Readings	PID	SC23030921B3	Normal	0.7
592-601274	2/15/2024	8:20 Readings	PID	SC23030921B3	Normal	0.7
592-601274	2/15/2024	8:19 Readings	PID	SC23030921B3	Normal	0.5
592-601274	2/15/2024	8:18 Readings	PID	SC23030921B3	Normal	0.5
592-601274	2/15/2024	8:17 Readings	PID	SC23030921B3	Normal	0.5
592-601274	2/15/2024	8:16 Readings	PID	SC23030921B3	Normal	0.5
592-601274	2/15/2024	8:15 Readings	PID	SC23030921B3	Normal	0.6
592-601274	2/15/2024	8:14 Readings	PID	SC23030921B3	Normal	0.5
592-601274	2/15/2024	8:13 Readings	PID	SC23030921B3	Normal	0.5
592-601274	2/15/2024	8:12 Readings	PID	SC23030921B3	Normal	0.6
592-601274	2/15/2024	8:11 Readings	PID	SC23030921B3	Normal	0.6
592-601274	2/15/2024	8:10 Readings	PID	SC23030921B3	Normal	0.6
592-601274	2/15/2024	8:09 Readings	PID	SC23030921B3	Normal	0.6
592-601274	2/15/2024	8:08 Readings	PID	SC23030921B3	Normal	0.6
592-601274	2/15/2024	8:07 Readings	PID	SC23030921B3	Normal	0.6
592-601274	2/15/2024	8:06 Readings	PID	SC23030921B3	Normal	0.6
592-601274	2/15/2024	8:05 Readings	PID	SC23030921B3	Normal	0.6
592-601274	2/15/2024	8:04 Readings	PID	SC23030921B3	Normal	0.7
592-601274	2/15/2024	8:03 Readings	PID	SC23030921B3	Normal	0.7
592-601274	2/15/2024	8:02 Readings	PID	SC23030921B3	Normal	0.6
592-601274	2/15/2024	8:01 Readings	PID	SC23030921B3	Normal	0.6
592-601274	2/15/2024	8:00 Readings	PID	SC23030921B3	Normal	0.6
592-601274	2/15/2024	7:59 Readings	PID	SC23030921B3	Normal	0.6
592-601274	2/15/2024	7:58 Readings	PID	SC23030921B3	Normal	0.6
592-601274	2/15/2024	7:57 Readings	PID	SC23030921B3	Normal	0.6

592-601274	2/15/2024	7:56 Readings	PID	SC23030921B3	Normal	0.6
592-601274	2/15/2024	7:55 Readings	PID	SC23030921B3	Normal	0.7
592-601274	2/15/2024	7:54 Readings	PID	SC23030921B3	Normal	0.7
592-601274	2/15/2024	7:53 Readings	PID	SC23030921B3	Normal	0.6
592-601274	2/15/2024	7:52 Readings	PID	SC23030921B3	Normal	0.6
592-601274	2/15/2024	7:51 Readings	PID	SC23030921B3	Normal	0.6
592-601274	2/15/2024	7:50 Readings	PID	SC23030921B3	Normal	0.6
592-601274	2/15/2024	7:49 Readings	PID	SC23030921B3	Normal	0.7
592-601274	2/15/2024	7:48 Readings	PID	SC23030921B3	Normal	0.6
592-601274	2/15/2024	7:47 Readings	PID	SC23030921B3	Normal	0.6
592-601274	2/15/2024	7:46 Readings	PID	SC23030921B3	Normal	0.6
592-601274	2/15/2024	7:45 Readings	PID	SC23030921B3	Normal	0.7
592-601274	2/15/2024	7:44 Readings	PID	SC23030921B3	Normal	0.7
592-601274	2/15/2024	7:43 Readings	PID	SC23030921B3	Normal	0.6
592-601274	2/15/2024	7:42 Readings	PID	SC23030921B3	Normal	0.6
592-601274	2/15/2024	7:41 Readings	PID	SC23030921B3	Normal	0.7
592-601274	2/15/2024	7:40 Readings	PID	SC23030921B3	Normal	0.6
592-601274	2/15/2024	7:39 Readings	PID	SC23030921B3	Normal	0.6
592-601274	2/15/2024	7:38 Readings	PID	SC23030921B3	Normal	0.7
592-601274	2/15/2024	7:37 Readings	PID	SC23030921B3	Normal	0.6
592-601274	2/15/2024	7:36 Readings	PID	SC23030921B3	Normal	0.6
592-601274	2/15/2024	7:35 Readings	PID	SC23030921B3	Normal	0.6
592-601274	2/15/2024	7:34 Readings	PID	SC23030921B3	Normal	0.7
592-601274	2/15/2024	7:33 Readings	PID	SC23030921B3	Normal	0.7
592-601274	2/15/2024	7:32 Readings	PID	SC23030921B3	Normal	0.7
592-601274	2/15/2024	7:31 Readings	PID	SC23030921B3	Normal	0.6
592-601274	2/15/2024	7:30 Readings	PID	SC23030921B3	Normal	0.6
592-601274	2/15/2024	7:29 Readings	PID	SC23030921B3	Normal	0.7
592-601274	2/15/2024	7:28 Readings	PID	SC23030921B3	Normal	0.7
592-601274	2/15/2024	7:27 Readings	PID	SC23030921B3	Normal	0.6
592-601274	2/15/2024	7:26 Readings	PID	SC23030921B3	Normal	0.6
592-601274	2/15/2024	7:25 Readings	PID	SC23030921B3	Normal	0.7
592-601274	2/15/2024	7:24 Readings	PID	SC23030921B3	Normal	0.6

592-601274	2/15/2024	7:23 Readings	PID	SC23030921B3	Normal	0.7
592-601274	2/15/2024	7:22 Readings	PID	SC23030921B3	Normal	0.7
592-601274	2/15/2024	7:21 Readings	PID	SC23030921B3	Normal	0.6
592-601274	2/15/2024	7:20 Readings	PID	SC23030921B3	Normal	0.7
592-601274	2/15/2024	7:19 Readings	PID	SC23030921B3	Normal	0.7
592-601274	2/15/2024	7:18 Readings	PID	SC23030921B3	Normal	0.7
592-601274	2/15/2024	7:17 Readings	PID	SC23030921B3	Normal	0.6
592-601274	2/15/2024	7:16 Readings	PID	SC23030921B3	Normal	0.7
592-601274	2/15/2024	7:15 Readings	PID	SC23030921B3	Normal	0.6
592-601274	2/15/2024	7:14 Readings	PID	SC23030921B3	Normal	0.6
592-601274	2/15/2024	7:13 Readings	PID	SC23030921B3	Normal	0.6
592-601274	2/15/2024	7:12 Readings	PID	SC23030921B3	Normal	0.6
592-601274	2/15/2024	7:11 Readings	PID	SC23030921B3	Normal	0.6
592-601274	2/15/2024	7:10 Readings	PID	SC23030921B3	Normal	0.6
592-601274	2/15/2024	7:09 Readings	PID	SC23030921B3	Normal	0.6
592-601274	2/15/2024	7:08 Readings	PID	SC23030921B3	Normal	0.6
592-601274	2/15/2024	7:07 Readings	PID	SC23030921B3	Normal	0.5
592-601274	2/15/2024	7:06 Readings	PID	SC23030921B3	Normal	0.6
592-601274	2/15/2024	7:05 Readings	PID	SC23030921B3	Normal	0.6
592-601274	2/15/2024	7:04 Readings	PID	SC23030921B3	Normal	0.6
592-601274	2/15/2024	7:03 Readings	PID	SC23030921B3	Normal	0.5
592-601274	2/15/2024	7:02 Readings	PID	SC23030921B3	Normal	0.5
592-601274	2/15/2024	7:01 Readings	PID	SC23030921B3	Normal	0.5
592-601274	2/15/2024	7:00 Readings	PID	SC23030921B3	Normal	0.4
592-601274	2/15/2024	6:59 Readings	PID	SC23030921B3	Normal	0.4
592-601274	2/15/2024	6:58 Readings	PID	SC23030921B3	Normal	0.3
592-601274	2/15/2024	6:57 Readings	PID	SC23030921B3	Normal	0.2
592-601274	2/15/2024	6:56 Readings	PID	SC23030921B3	Normal	0.1
592-601274	2/15/2024	6:55 CONFIG	PID	SC23030921B3		

DOWNWIND CAMP READINGS

251 DOUGLASS STREET, BROOKLYN, NY



Instrument Name	DustTrak II
Model Number	8530
Serial Number	8530224601
Firmware Version	3.1
Calibration Date	11/9/2022
Test Name	MANUAL_002
Test Start Time	6:45:51 AM
Test Start Date	2/15/2024
Test Length [D:H:M]	0:08:53
Test Interval [M:S]	1:00
Mass Average [mg/m3]	0.018
Mass Minimum [mg/m3]	0.012
Mass Maximum [mg/m3]	0.112
Mass TWA [mg/m3]	0.018
Photometric User Cal	1
Flow User Cal	0
Errors	
Number of Samples	533

Elapsed Time [s]	Mass [mg/m3]	Alarms	Errors
6:45	0.112		
6:46	0.032		
6:47	0.017		
6:48	0.017		
6:49	0.017		
6:50	0.018		
6:51	0.017		
6:52	0.017		
6:53	0.02		
6:54	0.019		
6:55	0.019		
6:56	0.019		
6:57	0.017		
6:58	0.017		
6:59	0.017		
7:00	0.017		
7:01	0.019		
7:02	0.019		
7:03	0.017		
7:04	0.016		
7:05	0.018		
7:06	0.018		
7:07	0.019		
7:08	0.017		

7:09	0.018
7:10	0.017
7:11	0.019
7:12	0.018
7:13	0.02
7:14	0.018
7:15	0.019
7:16	0.02
7:17	0.018
7:18	0.018
7:19	0.018
7:20	0.018
7:21	0.017
7:22	0.017
7:23	0.017
7:24	0.018
7:25	0.018
7:26	0.017
7:27	0.017
7:28	0.017
7:29	0.019
7:30	0.019
7:31	0.019
7:32	0.019
7:33	0.017
7:34	0.017
7:35	0.018
7:36	0.021
7:37	0.022
7:38	0.017
7:39	0.016
7:40	0.017
7:41	0.017
7:42	0.018
7:43	0.017
7:44	0.017
7:45	0.018
7:46	0.019
7:47	0.016
7:48	0.017
7:49	0.017
7:50	0.018
7:51	0.017
7:52	0.017

7:53	0.016
7:54	0.016
7:55	0.016
7:56	0.017
7:57	0.016
7:58	0.018
7:59	0.026
8:00	0.035
8:01	0.017
8:02	0.016
8:03	0.027
8:04	0.033
8:05	0.02
8:06	0.016
8:07	0.017
8:08	0.018
8:09	0.016
8:10	0.015
8:11	0.016
8:12	0.016
8:13	0.015
8:14	0.014
8:15	0.016
8:16	0.018
8:17	0.021
8:18	0.02
8:19	0.038
8:20	0.019
8:21	0.015
8:22	0.016
8:23	0.013
8:24	0.016
8:25	0.014
8:26	0.014
8:27	0.015
8:28	0.017
8:29	0.015
8:30	0.015
8:31	0.014
8:32	0.014
8:33	0.015
8:34	0.014
8:35	0.016
8:36	0.015

8:37	0.014
8:38	0.016
8:39	0.014
8:40	0.014
8:41	0.014
8:42	0.017
8:43	0.014
8:44	0.013
8:45	0.013
8:46	0.014
8:47	0.013
8:48	0.013
8:49	0.014
8:50	0.014
8:51	0.013
8:52	0.013
8:53	0.013
8:54	0.012
8:55	0.013
8:56	0.014
8:57	0.013
8:58	0.014
8:59	0.016
9:00	0.015
9:01	0.013
9:02	0.014
9:03	0.014
9:04	0.015
9:05	0.015
9:06	0.015
9:07	0.017
9:08	0.017
9:09	0.015
9:10	0.016
9:11	0.016
9:12	0.015
9:13	0.017
9:14	0.019
9:15	0.015
9:16	0.015
9:17	0.015
9:18	0.013
9:19	0.014
9:20	0.015

9:21	0.016
9:22	0.015
9:23	0.014
9:24	0.016
9:25	0.017
9:26	0.016
9:27	0.017
9:28	0.018
9:29	0.014
9:30	0.014
9:31	0.014
9:32	0.014
9:33	0.013
9:34	0.014
9:35	0.014
9:36	0.015
9:37	0.015
9:38	0.014
9:39	0.014
9:40	0.014
9:41	0.013
9:42	0.017
9:43	0.015
9:44	0.015
9:45	0.015
9:46	0.014
9:47	0.013
9:48	0.015
9:49	0.014
9:50	0.013
9:51	0.014
9:52	0.014
9:53	0.014
9:54	0.015
9:55	0.017
9:56	0.015
9:57	0.015
9:58	0.017
9:59	0.016
10:00	0.016
10:01	0.016
10:02	0.014
10:03	0.014
10:04	0.014

10:05	0.014
10:06	0.015
10:07	0.015
10:08	0.015
10:09	0.015
10:10	0.015
10:11	0.015
10:12	0.015
10:13	0.016
10:14	0.015
10:15	0.016
10:16	0.016
10:17	0.015
10:18	0.015
10:19	0.016
10:20	0.015
10:21	0.016
10:22	0.015
10:23	0.027
10:24	0.015
10:25	0.016
10:26	0.016
10:27	0.015
10:28	0.015
10:29	0.015
10:30	0.015
10:31	0.016
10:32	0.015
10:33	0.015
10:34	0.016
10:35	0.015
10:36	0.016
10:37	0.016
10:38	0.015
10:39	0.016
10:40	0.017
10:41	0.015
10:42	0.016
10:43	0.016
10:44	0.016
10:45	0.016
10:46	0.016
10:47	0.017
10:48	0.015

10:49	0.015
10:50	0.014
10:51	0.015
10:52	0.015
10:53	0.015
10:54	0.018
10:55	0.016
10:56	0.017
10:57	0.018
10:58	0.017
10:59	0.015
11:00	0.014
11:01	0.015
11:02	0.015
11:03	0.014
11:04	0.016
11:05	0.016
11:06	0.014
11:07	0.014
11:08	0.015
11:09	0.016
11:10	0.015
11:11	0.016
11:12	0.016
11:13	0.015
11:14	0.016
11:15	0.019
11:16	0.02
11:17	0.027
11:18	0.018
11:19	0.019
11:20	0.016
11:21	0.015
11:22	0.016
11:23	0.016
11:24	0.016
11:25	0.014
11:26	0.016
11:27	0.014
11:28	0.014
11:29	0.015
11:30	0.016
11:31	0.018
11:32	0.017

11:33	0.017
11:34	0.018
11:35	0.018
11:36	0.018
11:37	0.018
11:38	0.018
11:39	0.019
11:40	0.022
11:41	0.017
11:42	0.018
11:43	0.019
11:44	0.018
11:45	0.018
11:46	0.02
11:47	0.028
11:48	0.027
11:49	0.019
11:50	0.018
11:51	0.019
11:52	0.024
11:53	0.02
11:54	0.02
11:55	0.019
11:56	0.018
11:57	0.019
11:58	0.019
11:59	0.021
12:00	0.019
12:01	0.019
12:02	0.018
12:03	0.018
12:04	0.018
12:05	0.018
12:06	0.019
12:07	0.021
12:08	0.033
12:09	0.021
12:10	0.018
12:11	0.018
12:12	0.018
12:13	0.017
12:14	0.017
12:15	0.018
12:16	0.017

12:17	0.018
12:18	0.019
12:19	0.019
12:20	0.02
12:21	0.019
12:22	0.019
12:23	0.018
12:24	0.019
12:25	0.019
12:26	0.018
12:27	0.016
12:28	0.018
12:29	0.018
12:30	0.018
12:31	0.018
12:32	0.018
12:33	0.017
12:34	0.018
12:35	0.018
12:36	0.017
12:37	0.017
12:38	0.017
12:39	0.018
12:40	0.018
12:41	0.018
12:42	0.018
12:43	0.02
12:44	0.018
12:45	0.016
12:46	0.018
12:47	0.017
12:48	0.017
12:49	0.017
12:50	0.017
12:51	0.017
12:52	0.018
12:53	0.017
12:54	0.017
12:55	0.019
12:56	0.018
12:57	0.02
12:58	0.018
12:59	0.017
13:00	0.018

13:01	0.018
13:02	0.018
13:03	0.018
13:04	0.019
13:05	0.021
13:06	0.02
13:07	0.019
13:08	0.018
13:09	0.018
13:10	0.018
13:11	0.018
13:12	0.018
13:13	0.019
13:14	0.019
13:15	0.02
13:16	0.02
13:17	0.02
13:18	0.018
13:19	0.019
13:20	0.019
13:21	0.018
13:22	0.018
13:23	0.019
13:24	0.019
13:25	0.019
13:26	0.02
13:27	0.019
13:28	0.02
13:29	0.021
13:30	0.019
13:31	0.02
13:32	0.021
13:33	0.021
13:34	0.021
13:35	0.021
13:36	0.021
13:37	0.022
13:38	0.022
13:39	0.021
13:40	0.021
13:41	0.021
13:42	0.022
13:43	0.022
13:44	0.023

13:45	0.022
13:46	0.021
13:47	0.022
13:48	0.022
13:49	0.019
13:50	0.02
13:51	0.02
13:52	0.018
13:53	0.017
13:54	0.017
13:55	0.02
13:56	0.019
13:57	0.017
13:58	0.019
13:59	0.018
14:00	0.017
14:01	0.017
14:02	0.018
14:03	0.018
14:04	0.019
14:05	0.019
14:06	0.02
14:07	0.019
14:08	0.021
14:09	0.02
14:10	0.021
14:11	0.024
14:12	0.021
14:13	0.021
14:14	0.022
14:15	0.022
14:16	0.019
14:17	0.02
14:18	0.021
14:19	0.02
14:20	0.019
14:21	0.02
14:22	0.021
14:23	0.021
14:24	0.019
14:25	0.019
14:26	0.019
14:27	0.02
14:28	0.021

14:29	0.021
14:30	0.021
14:31	0.021
14:32	0.022
14:33	0.022
14:34	0.021
14:35	0.021
14:36	0.022
14:37	0.021
14:38	0.022
14:39	0.02
14:40	0.019
14:41	0.019
14:42	0.02
14:43	0.022
14:44	0.021
14:45	0.021
14:46	0.019
14:47	0.018
14:48	0.018
14:49	0.02
14:50	0.025
14:51	0.026
14:52	0.022
14:53	0.022
14:54	0.02
14:55	0.031
14:56	0.02
14:57	0.02
14:58	0.019
14:59	0.019
15:00	0.018
15:01	0.018
15:02	0.018
15:03	0.019
15:04	0.019
15:05	0.019
15:06	0.019
15:07	0.019
15:08	0.018
15:09	0.019
15:10	0.019
15:11	0.017
15:12	0.018

15:13	0.019
15:14	0.019
15:15	0.02
15:16	0.019
15:17	0.02
15:18	0.019
15:19	0.02
15:20	0.02
15:21	0.02
15:22	0.019
15:23	0.019
15:24	0.02
15:25	0.021
15:26	0.021
15:27	0.022
15:28	0.021
15:29	0.02
15:30	0.02
15:31	0.023
15:32	0.022
15:33	0.022
15:34	0.021
15:35	0.019
15:36	0.019
15:37	0.018

Device Serial No	Log Date	Log Time	Log Type	Sensor 1 Ty	Sensor 1 Display Unit	Sensor 1 Serial Number	Sensor 1 Status
592-602816	2/15/2024	15:37	Readings	PID		SC23030324C7	Normal
592-602816	2/15/2024	15:36	Readings	PID		SC23030324C7	Normal
592-602816	2/15/2024	15:35	Readings	PID		SC23030324C7	Normal
592-602816	2/15/2024	15:34	Readings	PID		SC23030324C7	Normal
592-602816	2/15/2024	15:33	Readings	PID		SC23030324C7	Normal
592-602816	2/15/2024	15:32	Readings	PID		SC23030324C7	Normal
592-602816	2/15/2024	15:31	Readings	PID		SC23030324C7	Normal
592-602816	2/15/2024	15:30	Readings	PID		SC23030324C7	Normal
592-602816	2/15/2024	15:29	Readings	PID		SC23030324C7	Normal
592-602816	2/15/2024	15:28	Readings	PID		SC23030324C7	Normal
592-602816	2/15/2024	15:27	Readings	PID		SC23030324C7	Normal
592-602816	2/15/2024	15:26	Readings	PID		SC23030324C7	Normal
592-602816	2/15/2024	15:25	Readings	PID		SC23030324C7	Normal
592-602816	2/15/2024	15:24	Readings	PID		SC23030324C7	Normal
592-602816	2/15/2024	15:23	Readings	PID		SC23030324C7	Normal
592-602816	2/15/2024	15:22	Readings	PID		SC23030324C7	Normal
592-602816	2/15/2024	15:21	Readings	PID		SC23030324C7	Normal
592-602816	2/15/2024	15:20	Readings	PID		SC23030324C7	Normal
592-602816	2/15/2024	15:19	Readings	PID		SC23030324C7	Normal
592-602816	2/15/2024	15:18	Readings	PID		SC23030324C7	Normal
592-602816	2/15/2024	15:17	Readings	PID		SC23030324C7	Normal
592-602816	2/15/2024	15:16	Readings	PID		SC23030324C7	Normal
592-602816	2/15/2024	15:15	Readings	PID		SC23030324C7	Normal
592-602816	2/15/2024	15:14	Readings	PID		SC23030324C7	Normal
592-602816	2/15/2024	15:13	Readings	PID		SC23030324C7	Normal
592-602816	2/15/2024	15:12	Readings	PID		SC23030324C7	Normal
592-602816	2/15/2024	15:11	Readings	PID		SC23030324C7	Normal
592-602816	2/15/2024	15:10	Readings	PID		SC23030324C7	Normal
592-602816	2/15/2024	15:09	Readings	PID		SC23030324C7	Normal
592-602816	2/15/2024	15:08	Readings	PID		SC23030324C7	Normal
592-602816	2/15/2024	15:07	Readings	PID		SC23030324C7	Normal
592-602816	2/15/2024	15:06	Readings	PID		SC23030324C7	Normal

592-602816	2/15/2024	14:32 Readings	PID	SC23030324C7	Normal
592-602816	2/15/2024	14:31 Readings	PID	SC23030324C7	Normal
592-602816	2/15/2024	14:30 Readings	PID	SC23030324C7	Normal
592-602816	2/15/2024	14:29 Readings	PID	SC23030324C7	Normal
592-602816	2/15/2024	14:28 Readings	PID	SC23030324C7	Normal
592-602816	2/15/2024	14:27 Readings	PID	SC23030324C7	Normal
592-602816	2/15/2024	14:26 Readings	PID	SC23030324C7	Normal
592-602816	2/15/2024	14:25 Readings	PID	SC23030324C7	Normal
592-602816	2/15/2024	14:24 Readings	PID	SC23030324C7	Normal
592-602816	2/15/2024	14:23 Readings	PID	SC23030324C7	Normal
592-602816	2/15/2024	14:22 Readings	PID	SC23030324C7	Normal
592-602816	2/15/2024	14:21 Readings	PID	SC23030324C7	Normal
592-602816	2/15/2024	14:20 Readings	PID	SC23030324C7	Normal
592-602816	2/15/2024	14:19 Readings	PID	SC23030324C7	Normal
592-602816	2/15/2024	14:18 Readings	PID	SC23030324C7	Normal
592-602816	2/15/2024	14:17 Readings	PID	SC23030324C7	Normal
592-602816	2/15/2024	14:16 Readings	PID	SC23030324C7	Normal
592-602816	2/15/2024	14:15 Readings	PID	SC23030324C7	Normal
592-602816	2/15/2024	14:14 Readings	PID	SC23030324C7	Normal
592-602816	2/15/2024	14:13 Readings	PID	SC23030324C7	Normal
592-602816	2/15/2024	14:12 Readings	PID	SC23030324C7	Normal
592-602816	2/15/2024	14:11 Readings	PID	SC23030324C7	Normal
592-602816	2/15/2024	14:10 Readings	PID	SC23030324C7	Normal
592-602816	2/15/2024	14:09 Readings	PID	SC23030324C7	Normal
592-602816	2/15/2024	14:08 Readings	PID	SC23030324C7	Normal
592-602816	2/15/2024	14:07 Readings	PID	SC23030324C7	Normal
592-602816	2/15/2024	14:06 Readings	PID	SC23030324C7	Normal
592-602816	2/15/2024	14:05 Readings	PID	SC23030324C7	Normal
592-602816	2/15/2024	14:04 Readings	PID	SC23030324C7	Normal
592-602816	2/15/2024	14:03 Readings	PID	SC23030324C7	Normal
592-602816	2/15/2024	14:02 Readings	PID	SC23030324C7	Normal
592-602816	2/15/2024	14:01 Readings	PID	SC23030324C7	Normal
592-602816	2/15/2024	14:00 Readings	PID	SC23030324C7	Normal

592-602816	2/15/2024	10:08 Readings	PID	SC23030324C7	Normal
592-602816	2/15/2024	10:07 Readings	PID	SC23030324C7	Normal
592-602816	2/15/2024	10:06 Readings	PID	SC23030324C7	Normal
592-602816	2/15/2024	10:05 Readings	PID	SC23030324C7	Normal
592-602816	2/15/2024	10:04 Readings	PID	SC23030324C7	Normal
592-602816	2/15/2024	10:03 Readings	PID	SC23030324C7	Normal
592-602816	2/15/2024	10:02 Readings	PID	SC23030324C7	Normal
592-602816	2/15/2024	10:01 Readings	PID	SC23030324C7	Normal
592-602816	2/15/2024	10:00 Readings	PID	SC23030324C7	Normal
592-602816	2/15/2024	9:59 Readings	PID	SC23030324C7	Normal
592-602816	2/15/2024	9:58 Readings	PID	SC23030324C7	Normal
592-602816	2/15/2024	9:57 Readings	PID	SC23030324C7	Normal
592-602816	2/15/2024	9:56 Readings	PID	SC23030324C7	Normal
592-602816	2/15/2024	9:55 Readings	PID	SC23030324C7	Normal
592-602816	2/15/2024	9:54 Readings	PID	SC23030324C7	Normal
592-602816	2/15/2024	9:53 Readings	PID	SC23030324C7	Normal
592-602816	2/15/2024	9:52 Readings	PID	SC23030324C7	Normal
592-602816	2/15/2024	9:51 Readings	PID	SC23030324C7	Normal
592-602816	2/15/2024	9:50 Readings	PID	SC23030324C7	Normal
592-602816	2/15/2024	9:49 Readings	PID	SC23030324C7	Normal
592-602816	2/15/2024	9:48 Readings	PID	SC23030324C7	Normal
592-602816	2/15/2024	9:47 Readings	PID	SC23030324C7	Normal
592-602816	2/15/2024	9:46 Readings	PID	SC23030324C7	Normal
592-602816	2/15/2024	9:45 Readings	PID	SC23030324C7	Normal
592-602816	2/15/2024	9:44 Readings	PID	SC23030324C7	Normal
592-602816	2/15/2024	9:43 Readings	PID	SC23030324C7	Normal
592-602816	2/15/2024	9:42 Readings	PID	SC23030324C7	Normal
592-602816	2/15/2024	9:41 Readings	PID	SC23030324C7	Normal
592-602816	2/15/2024	9:40 Readings	PID	SC23030324C7	Normal
592-602816	2/15/2024	9:39 Readings	PID	SC23030324C7	Normal
592-602816	2/15/2024	9:38 Readings	PID	SC23030324C7	Normal
592-602816	2/15/2024	9:37 Readings	PID	SC23030324C7	Normal
592-602816	2/15/2024	9:36 Readings	PID	SC23030324C7	Normal

592-602816	2/15/2024	9:35 Readings	PID	SC23030324C7	Normal
592-602816	2/15/2024	9:34 Readings	PID	SC23030324C7	Normal
592-602816	2/15/2024	9:33 Readings	PID	SC23030324C7	Normal
592-602816	2/15/2024	9:32 Readings	PID	SC23030324C7	Normal
592-602816	2/15/2024	9:31 Readings	PID	SC23030324C7	Normal
592-602816	2/15/2024	9:30 Readings	PID	SC23030324C7	Normal
592-602816	2/15/2024	9:29 Readings	PID	SC23030324C7	Normal
592-602816	2/15/2024	9:28 Readings	PID	SC23030324C7	Normal
592-602816	2/15/2024	9:27 Readings	PID	SC23030324C7	Normal
592-602816	2/15/2024	9:26 Readings	PID	SC23030324C7	Normal
592-602816	2/15/2024	9:25 Readings	PID	SC23030324C7	Normal
592-602816	2/15/2024	9:24 Readings	PID	SC23030324C7	Normal
592-602816	2/15/2024	9:23 Readings	PID	SC23030324C7	Normal
592-602816	2/15/2024	9:22 Readings	PID	SC23030324C7	Normal
592-602816	2/15/2024	9:21 Readings	PID	SC23030324C7	Normal
592-602816	2/15/2024	9:20 Readings	PID	SC23030324C7	Normal
592-602816	2/15/2024	9:19 Readings	PID	SC23030324C7	Normal
592-602816	2/15/2024	9:18 Readings	PID	SC23030324C7	Normal
592-602816	2/15/2024	9:17 Readings	PID	SC23030324C7	Normal
592-602816	2/15/2024	9:16 Readings	PID	SC23030324C7	Normal
592-602816	2/15/2024	9:15 Readings	PID	SC23030324C7	Normal
592-602816	2/15/2024	9:14 Readings	PID	SC23030324C7	Normal
592-602816	2/15/2024	9:13 Readings	PID	SC23030324C7	Normal
592-602816	2/15/2024	9:12 Readings	PID	SC23030324C7	Normal
592-602816	2/15/2024	9:11 Readings	PID	SC23030324C7	Normal
592-602816	2/15/2024	9:10 Readings	PID	SC23030324C7	Normal
592-602816	2/15/2024	9:09 Readings	PID	SC23030324C7	Normal
592-602816	2/15/2024	9:08 Readings	PID	SC23030324C7	Normal
592-602816	2/15/2024	9:07 Readings	PID	SC23030324C7	Normal
592-602816	2/15/2024	9:06 Readings	PID	SC23030324C7	Normal
592-602816	2/15/2024	9:05 Readings	PID	SC23030324C7	Normal
592-602816	2/15/2024	9:04 Readings	PID	SC23030324C7	Normal
592-602816	2/15/2024	9:03 Readings	PID	SC23030324C7	Normal

592-602816	2/15/2024	9:02 Readings	PID	SC23030324C7	Normal
592-602816	2/15/2024	9:01 Readings	PID	SC23030324C7	Normal
592-602816	2/15/2024	9:00 Readings	PID	SC23030324C7	Normal
592-602816	2/15/2024	8:59 Readings	PID	SC23030324C7	Normal
592-602816	2/15/2024	8:58 Readings	PID	SC23030324C7	Normal
592-602816	2/15/2024	8:57 Readings	PID	SC23030324C7	Normal
592-602816	2/15/2024	8:56 Readings	PID	SC23030324C7	Normal
592-602816	2/15/2024	8:55 Readings	PID	SC23030324C7	Normal
592-602816	2/15/2024	8:54 Readings	PID	SC23030324C7	Normal
592-602816	2/15/2024	8:53 Readings	PID	SC23030324C7	Normal
592-602816	2/15/2024	8:52 Readings	PID	SC23030324C7	Normal
592-602816	2/15/2024	8:51 Readings	PID	SC23030324C7	Normal
592-602816	2/15/2024	8:50 Readings	PID	SC23030324C7	Normal
592-602816	2/15/2024	8:49 Readings	PID	SC23030324C7	Normal
592-602816	2/15/2024	8:48 Readings	PID	SC23030324C7	Normal
592-602816	2/15/2024	8:47 Readings	PID	SC23030324C7	Normal
592-602816	2/15/2024	8:46 Readings	PID	SC23030324C7	Normal
592-602816	2/15/2024	8:45 Readings	PID	SC23030324C7	Normal
592-602816	2/15/2024	8:44 Readings	PID	SC23030324C7	Normal
592-602816	2/15/2024	8:43 Readings	PID	SC23030324C7	Normal
592-602816	2/15/2024	8:42 Readings	PID	SC23030324C7	Normal
592-602816	2/15/2024	8:41 Readings	PID	SC23030324C7	Normal
592-602816	2/15/2024	8:40 Readings	PID	SC23030324C7	Normal
592-602816	2/15/2024	8:39 Readings	PID	SC23030324C7	Normal
592-602816	2/15/2024	8:38 Readings	PID	SC23030324C7	Normal
592-602816	2/15/2024	8:37 Readings	PID	SC23030324C7	Normal
592-602816	2/15/2024	8:36 Readings	PID	SC23030324C7	Normal
592-602816	2/15/2024	8:35 Readings	PID	SC23030324C7	Normal
592-602816	2/15/2024	8:34 Readings	PID	SC23030324C7	Normal
592-602816	2/15/2024	8:33 Readings	PID	SC23030324C7	Normal
592-602816	2/15/2024	8:32 Readings	PID	SC23030324C7	Normal
592-602816	2/15/2024	8:31 Readings	PID	SC23030324C7	Normal
592-602816	2/15/2024	8:30 Readings	PID	SC23030324C7	Normal

592-602816	2/15/2024	8:29 Readings	PID	SC23030324C7	Normal
592-602816	2/15/2024	8:28 Readings	PID	SC23030324C7	Normal
592-602816	2/15/2024	8:27 Readings	PID	SC23030324C7	Normal
592-602816	2/15/2024	8:26 Readings	PID	SC23030324C7	Normal
592-602816	2/15/2024	8:25 Readings	PID	SC23030324C7	Normal
592-602816	2/15/2024	8:24 Readings	PID	SC23030324C7	Normal
592-602816	2/15/2024	8:23 Readings	PID	SC23030324C7	Normal
592-602816	2/15/2024	8:22 Readings	PID	SC23030324C7	Normal
592-602816	2/15/2024	8:21 Readings	PID	SC23030324C7	Normal
592-602816	2/15/2024	8:20 Readings	PID	SC23030324C7	Normal
592-602816	2/15/2024	8:19 Readings	PID	SC23030324C7	Normal
592-602816	2/15/2024	8:18 Readings	PID	SC23030324C7	Normal
592-602816	2/15/2024	8:17 Readings	PID	SC23030324C7	Normal
592-602816	2/15/2024	8:16 Readings	PID	SC23030324C7	Normal
592-602816	2/15/2024	8:15 Readings	PID	SC23030324C7	Normal
592-602816	2/15/2024	8:14 Readings	PID	SC23030324C7	Normal
592-602816	2/15/2024	8:13 Readings	PID	SC23030324C7	Normal
592-602816	2/15/2024	8:12 Readings	PID	SC23030324C7	Normal
592-602816	2/15/2024	8:11 Readings	PID	SC23030324C7	Normal
592-602816	2/15/2024	8:10 Readings	PID	SC23030324C7	Normal
592-602816	2/15/2024	8:09 Readings	PID	SC23030324C7	Normal
592-602816	2/15/2024	8:08 Readings	PID	SC23030324C7	Normal
592-602816	2/15/2024	8:07 Readings	PID	SC23030324C7	Normal
592-602816	2/15/2024	8:06 Readings	PID	SC23030324C7	Normal
592-602816	2/15/2024	8:05 Readings	PID	SC23030324C7	Normal
592-602816	2/15/2024	8:04 Readings	PID	SC23030324C7	Normal
592-602816	2/15/2024	8:03 Readings	PID	SC23030324C7	Normal
592-602816	2/15/2024	8:02 Readings	PID	SC23030324C7	Normal
592-602816	2/15/2024	8:01 Readings	PID	SC23030324C7	Normal
592-602816	2/15/2024	8:00 Readings	PID	SC23030324C7	Normal
592-602816	2/15/2024	7:59 Readings	PID	SC23030324C7	Normal
592-602816	2/15/2024	7:58 Readings	PID	SC23030324C7	Normal
592-602816	2/15/2024	7:57 Readings	PID	SC23030324C7	Normal

592-602816	2/15/2024	7:56 Readings	PID	SC23030324C7	Normal
592-602816	2/15/2024	7:55 Readings	PID	SC23030324C7	Normal
592-602816	2/15/2024	7:54 Readings	PID	SC23030324C7	Normal
592-602816	2/15/2024	7:53 Readings	PID	SC23030324C7	Normal
592-602816	2/15/2024	7:52 Readings	PID	SC23030324C7	Normal
592-602816	2/15/2024	7:51 Readings	PID	SC23030324C7	Normal
592-602816	2/15/2024	7:50 Readings	PID	SC23030324C7	Normal
592-602816	2/15/2024	7:49 Readings	PID	SC23030324C7	Normal
592-602816	2/15/2024	7:48 Readings	PID	SC23030324C7	Normal
592-602816	2/15/2024	7:47 Readings	PID	SC23030324C7	Normal
592-602816	2/15/2024	7:46 Readings	PID	SC23030324C7	Normal
592-602816	2/15/2024	7:45 Readings	PID	SC23030324C7	Normal
592-602816	2/15/2024	7:44 Readings	PID	SC23030324C7	Normal
592-602816	2/15/2024	7:43 Readings	PID	SC23030324C7	Normal
592-602816	2/15/2024	7:42 Readings	PID	SC23030324C7	Normal
592-602816	2/15/2024	7:41 Readings	PID	SC23030324C7	Normal
592-602816	2/15/2024	7:40 Readings	PID	SC23030324C7	Normal
592-602816	2/15/2024	7:39 Readings	PID	SC23030324C7	Normal
592-602816	2/15/2024	7:38 Readings	PID	SC23030324C7	Normal
592-602816	2/15/2024	7:37 Readings	PID	SC23030324C7	Normal
592-602816	2/15/2024	7:36 Readings	PID	SC23030324C7	Normal
592-602816	2/15/2024	7:35 Readings	PID	SC23030324C7	Normal
592-602816	2/15/2024	7:34 Readings	PID	SC23030324C7	Normal
592-602816	2/15/2024	7:33 Readings	PID	SC23030324C7	Normal
592-602816	2/15/2024	7:32 Readings	PID	SC23030324C7	Normal
592-602816	2/15/2024	7:31 Readings	PID	SC23030324C7	Normal
592-602816	2/15/2024	7:30 Readings	PID	SC23030324C7	Normal
592-602816	2/15/2024	7:29 Readings	PID	SC23030324C7	Normal
592-602816	2/15/2024	7:28 Readings	PID	SC23030324C7	Normal
592-602816	2/15/2024	7:27 Readings	PID	SC23030324C7	Normal
592-602816	2/15/2024	7:26 Readings	PID	SC23030324C7	Normal
592-602816	2/15/2024	7:25 Readings	PID	SC23030324C7	Normal
592-602816	2/15/2024	7:24 Readings	PID	SC23030324C7	Normal

592-602816	2/15/2024	7:23 Readings	PID	SC23030324C7	Normal
592-602816	2/15/2024	7:22 Readings	PID	SC23030324C7	Normal
592-602816	2/15/2024	7:21 Readings	PID	SC23030324C7	Normal
592-602816	2/15/2024	7:20 Readings	PID	SC23030324C7	Normal
592-602816	2/15/2024	7:19 Readings	PID	SC23030324C7	Normal
592-602816	2/15/2024	7:18 Readings	PID	SC23030324C7	Normal
592-602816	2/15/2024	7:17 Readings	PID	SC23030324C7	Normal
592-602816	2/15/2024	7:16 Readings	PID	SC23030324C7	Normal
592-602816	2/15/2024	7:15 Readings	PID	SC23030324C7	Normal
592-602816	2/15/2024	7:14 Readings	PID	SC23030324C7	Normal
592-602816	2/15/2024	7:13 Readings	PID	SC23030324C7	Normal
592-602816	2/15/2024	7:12 Readings	PID	SC23030324C7	Normal
592-602816	2/15/2024	7:11 Readings	PID	SC23030324C7	Normal
592-602816	2/15/2024	7:10 Readings	PID	SC23030324C7	Normal
592-602816	2/15/2024	7:09 Readings	PID	SC23030324C7	Normal
592-602816	2/15/2024	7:08 Readings	PID	SC23030324C7	Normal
592-602816	2/15/2024	7:07 Readings	PID	SC23030324C7	Normal
592-602816	2/15/2024	7:06 Readings	PID	SC23030324C7	Normal
592-602816	2/15/2024	7:05 Readings	PID	SC23030324C7	Normal
592-602816	2/15/2024	7:04 Readings	PID	SC23030324C7	Normal
592-602816	2/15/2024	7:03 Readings	PID	SC23030324C7	Normal
592-602816	2/15/2024	7:02 Readings	PID	SC23030324C7	Normal
592-602816	2/15/2024	7:01 Readings	PID	SC23030324C7	Normal
592-602816	2/15/2024	7:00 Readings	PID	SC23030324C7	Normal
592-602816	2/15/2024	6:59 Readings	PID	SC23030324C7	Normal
592-602816	2/15/2024	6:58 Readings	PID	SC23030324C7	Normal
592-602816	2/15/2024	6:57 Readings	PID	SC23030324C7	Normal
592-602816	2/15/2024	6:56 Readings	PID	SC23030324C7	Normal
592-602816	2/15/2024	6:55 Readings	PID	SC23030324C7	Normal
592-602816	2/15/2024	6:54 Readings	PID	SC23030324C7	Normal
592-602816	2/15/2024	6:53 Readings	PID	SC23030324C7	Normal
592-602816	2/15/2024	6:52 Readings	PID	SC23030324C7	Normal
592-602816	2/15/2024	6:51 Readings	PID	SC23030324C7	Normal

592-602816	2/15/2024	6:50 Readings	PID		SC23030324C7	Normal
592-602816	2/15/2024	6:49 Readings	PID		SC23030324C7	Normal
592-602816	2/15/2024	6:48 Readings	PID		SC23030324C7	Normal
592-602816	2/15/2024	6:47 Readings	PID		SC23030324C7	Normal
592-602816	2/15/2024	6:46 Readings	PID		SC23030324C7	Normal
592-602816	2/15/2024	6:45 CONFIG	PID	ppm	SC23030324C7	

Sensor 1 Gas Reading

0.4

0.4

0.4

0.4

0.4

0.4

0.4

0.4

0.4

0.4

0.4

0.4

0.4

0.4

0.4

0.4

0.4

0.4

0.4

0.4

0.4

0.4

0.4

0.4

0.4

0.4

0.4

0.4

0.4

0.4

0.4

0.4

0.4
0.4
0.4
0.4
0.4
0.4
0.4
0.4
0.4
0.4
0.4
0.4
0.4
0.4
0.4
0.4
0.5
0.5
0.4
0.5
0.5
0.5
0.4
0.4
0.4
0.4
0.5
0.4
0.4
0.5
0.5
0.5
0.4

0.4
0.4
0.4
0.4
0.4
0.4
0.4
0.4
0.5
0.5
0.4
0.4
0.4
0.4
0.4
0.5
0.5
0.4
0.4
0.5
0.5
0.5
0.4
0.5
0.5
0.4
0.4
0.4
0.4
0.4
0.4
0.4
0.4
0.4

0.4
0.4
0.4
0.4
0.4
0.4
0.4
0.4
0.4
0.4
0.5
0.5
0.5
0.5
0.4
0.4
0.4
0.4
0.4
0.4
0.4
0.4
0.4
0.4
0.4
0.4
0.4
0.4
0.4
0.4
0.5
0.5
0.5
0.5
0.5
0.4

0.4
0.4
0.4
0.4
0.5
0.5
0.5
0.5
0.4
0.4
0.5
0.5
0.5
0.5
0.4
0.4
0.4
0.4
0.4
0.4
0.5
0.5
0.5
0.5
0.4
0.4
0.4
0.4
0.5
0.5
0.4
0.4
0.4
0.5

0.5
0.5
0.5
0.5
0.5
0.5
0.5
0.5
0.5
0.5
0.5
0.5
0.5
0.5
0.5
0.5
0.5
0.5
0.5
0.5
0.5
0.5
0.5
0.5
0.6
0.5
0.6
0.6
0.5
0.5

0.5
0.5
0.5
0.5
0.4
0.4
0.5
0.5
0.5
0.5
0.5
0.5
0.5
0.4
0.4
0.4
0.4
0.5
0.5
0.4
0.5
0.5
0.5
0.6
0.5
0.5
0.5
0.5
0.5
0.5

0.5

0.5

0.5

0.5

0.5

0.5

0.5

0.5

0.5

0.5

0.5

0.5

0.5

0.5

0.5

0.5

0.5

0.5

0.6

0.7

0.7

0.5

0.5

0.5

0.5

0.5

0.5

0.5

0.5

0.5

0.5

0.5
0.5
0.5
0.5
0.4
0.5
0.5
0.5
0.5
0.5
0.4
0.4
0.5
0.5
0.5
0.5
0.4
0.4
0.4
0.5
0.5
0.5
0.5
0.4
0.4
0.4

0.4
0.4
0.3
0.3
0.4
0.4
0.4
0.3
0.3
0.3
0.4
0.4
0.4
0.3
0.3
0.3
0.3
0.3
0.3
0.3
0.3
0.2
0.2
0.2
0.2
0.3
0.2
0.2
0.2
0.2
0.2
0.2
0.2
0.2

0
0
0
0
0

Instrument Name	DustTrak DRX
Model Number	8533
Serial Number	8533181205
Firmware Version	3.1
Calibration Date	5/31/2023
Test Name	MANUAL_003
Test Start Time	6:50:47 AM
Test Start Date	2/15/2024
Test Length [D:H:M]	0:07:28
Test Interval [M:S]	1:00
PM1 Average [mg/m3]	0.011
PM1 Minimum [mg/m3]	0.008
PM1 Maximum [mg/m3]	0.024
PM1 TWA [mg/m3]	0.01
Photometric User Cal	1
Size Correction User Cal	1
Flow User Cal	0
Errors	
Number of Samples	448

Elapsed Time [s]	PM1 [mg/m3]	Alarms	Errors
6:50	0.014		
6:51	0.01		
6:52	0.01		
6:53	0.014		
6:54	0.013		
6:55	0.018		
6:56	0.021		
6:57	0.012		
6:58	0.01		
6:59	0.009		
7:00	0.009		
7:01	0.009		
7:02	0.01		
7:03	0.01		
7:04	0.01		
7:05	0.01		
7:06	0.009		
7:07	0.01		
7:08	0.009		
7:09	0.009		
7:10	0.01		
7:11	0.009		
7:12	0.01		

7:13	0.01
7:14	0.009
7:15	0.01
7:16	0.01
7:17	0.009
7:18	0.009
7:19	0.01
7:20	0.009
7:21	0.009
7:22	0.01
7:23	0.01
7:24	0.009
7:25	0.009
7:26	0.01
7:27	0.01
7:28	0.01
7:29	0.009
7:30	0.009
7:31	0.009
7:32	0.009
7:33	0.01
7:34	0.009
7:35	0.01
7:36	0.01
7:37	0.01
7:38	0.01
7:39	0.01
7:40	0.01
7:41	0.011
7:42	0.011
7:43	0.012
7:44	0.012
7:45	0.01
7:46	0.01
7:47	0.011
7:48	0.011
7:49	0.011
7:50	0.011
7:51	0.013
7:52	0.011
7:53	0.01
7:54	0.01
7:55	0.01
7:56	0.01

7:57	0.01
7:58	0.01
7:59	0.01
8:00	0.01
8:01	0.01
8:02	0.012
8:03	0.011
8:04	0.011
8:05	0.012
8:06	0.01
8:07	0.009
8:08	0.009
8:09	0.009
8:10	0.009
8:11	0.012
8:12	0.011
8:13	0.011
8:14	0.011
8:15	0.009
8:16	0.009
8:17	0.009
8:18	0.009
8:19	0.01
8:20	0.011
8:21	0.01
8:22	0.01
8:23	0.01
8:24	0.01
8:25	0.009
8:26	0.009
8:27	0.009
8:28	0.009
8:29	0.009
8:30	0.009
8:31	0.01
8:32	0.011
8:33	0.011
8:34	0.01
8:35	0.011
8:36	0.012
8:37	0.01
8:38	0.01
8:39	0.009
8:40	0.009

8:41	0.009
8:42	0.009
8:43	0.01
8:44	0.01
8:45	0.01
8:46	0.01
8:47	0.009
8:48	0.01
8:49	0.01
8:50	0.01
8:51	0.01
8:52	0.009
8:53	0.009
8:54	0.009
8:55	0.009
8:56	0.01
8:57	0.01
8:58	0.01
8:59	0.011
9:00	0.011
9:01	0.01
9:02	0.011
9:03	0.01
9:04	0.01
9:05	0.01
9:06	0.01
9:07	0.01
9:08	0.009
9:09	0.009
9:10	0.01
9:11	0.01
9:12	0.009
9:13	0.01
9:14	0.01
9:15	0.01
9:16	0.01
9:17	0.009
9:18	0.009
9:19	0.01
9:20	0.013
9:21	0.011
9:22	0.01
9:23	0.009
9:24	0.011

9:25	0.009
9:26	0.009
9:27	0.009
9:28	0.009
9:29	0.009
9:30	0.009
9:31	0.01
9:32	0.009
9:33	0.01
9:34	0.01
9:35	0.009
9:36	0.008
9:37	0.008
9:38	0.009
9:39	0.009
9:40	0.008
9:41	0.008
9:42	0.009
9:43	0.008
9:44	0.008
9:45	0.008
9:46	0.009
9:47	0.009
9:48	0.009
9:49	0.009
9:50	0.009
9:51	0.009
9:52	0.012
9:53	0.024
9:54	0.011
9:55	0.009
9:56	0.01
9:57	0.009
9:58	0.009
9:59	0.009
10:00	0.009
10:01	0.01
10:02	0.009
10:03	0.009
10:04	0.008
10:05	0.008
10:06	0.008
10:07	0.01
10:08	0.011

10:09	0.012
10:10	0.011
10:11	0.01
10:12	0.01
10:13	0.01
10:14	0.01
10:15	0.01
10:16	0.01
10:17	0.01
10:18	0.01
10:19	0.01
10:20	0.01
10:21	0.01
10:22	0.01
10:23	0.011
10:24	0.011
10:25	0.017
10:26	0.012
10:27	0.01
10:28	0.01
10:29	0.012
10:30	0.011
10:31	0.011
10:32	0.01
10:33	0.01
10:34	0.01
10:35	0.011
10:36	0.011
10:37	0.01
10:38	0.011
10:39	0.01
10:40	0.01
10:41	0.011
10:42	0.011
10:43	0.011
10:44	0.011
10:45	0.014
10:46	0.011
10:47	0.01
10:48	0.01
10:49	0.01
10:50	0.009
10:51	0.009
10:52	0.01

10:53	0.01
10:54	0.01
10:55	0.011
10:56	0.01
10:57	0.011
10:58	0.011
10:59	0.01
11:00	0.009
11:01	0.01
11:02	0.01
11:03	0.009
11:04	0.009
11:05	0.009
11:06	0.009
11:07	0.01
11:08	0.01
11:09	0.009
11:10	0.01
11:11	0.01
11:12	0.01
11:13	0.009
11:14	0.009
11:15	0.009
11:16	0.01
11:17	0.01
11:18	0.009
11:19	0.009
11:20	0.01
11:21	0.009
11:22	0.01
11:23	0.009
11:24	0.009
11:25	0.01
11:26	0.01
11:27	0.01
11:28	0.009
11:29	0.01
11:30	0.01
11:31	0.01
11:32	0.01
11:33	0.012
11:34	0.011
11:35	0.01
11:36	0.01

11:37	0.01
11:38	0.01
11:39	0.01
11:40	0.01
11:41	0.011
11:42	0.011
11:43	0.011
11:44	0.01
11:45	0.01
11:46	0.01
11:47	0.011
11:48	0.01
11:49	0.011
11:50	0.01
11:51	0.01
11:52	0.011
11:53	0.011
11:54	0.011
11:55	0.01
11:56	0.01
11:57	0.011
11:58	0.01
11:59	0.01
12:00	0.011
12:01	0.011
12:02	0.011
12:03	0.011
12:04	0.011
12:05	0.011
12:06	0.012
12:07	0.011
12:08	0.011
12:09	0.012
12:10	0.011
12:11	0.012
12:12	0.012
12:13	0.012
12:14	0.012
12:15	0.013
12:16	0.012
12:17	0.012
12:18	0.012
12:19	0.012
12:20	0.012

12:21	0.012
12:22	0.012
12:23	0.012
12:24	0.012
12:25	0.012
12:26	0.011
12:27	0.012
12:28	0.011
12:29	0.009
12:30	0.009
12:31	0.009
12:32	0.011
12:33	0.011
12:34	0.01
12:35	0.01
12:36	0.009
12:37	0.009
12:38	0.01
12:39	0.01
12:40	0.012
12:41	0.011
12:42	0.011
12:43	0.011
12:44	0.011
12:45	0.012
12:46	0.011
12:47	0.012
12:48	0.012
12:49	0.012
12:50	0.012
12:51	0.013
12:52	0.013
12:53	0.012
12:54	0.012
12:55	0.012
12:56	0.012
12:57	0.017
12:58	0.013
12:59	0.02
13:00	0.012
13:01	0.011
13:02	0.011
13:03	0.011
13:04	0.013

13:05	0.013
13:06	0.013
13:07	0.012
13:08	0.013
13:09	0.013
13:10	0.014
13:11	0.012
13:12	0.013
13:13	0.013
13:14	0.013
13:15	0.013
13:16	0.011
13:17	0.011
13:18	0.011
13:19	0.012
13:20	0.012
13:21	0.012
13:22	0.012
13:23	0.01
13:24	0.011
13:25	0.011
13:26	0.011
13:27	0.013
13:28	0.015
13:29	0.013
13:30	0.012
13:31	0.012
13:32	0.011
13:33	0.012
13:34	0.011
13:35	0.012
13:36	0.011
13:37	0.011
13:38	0.01
13:39	0.011
13:40	0.011
13:41	0.011
13:42	0.011
13:43	0.011
13:44	0.011
13:45	0.011
13:46	0.011
13:47	0.011
13:48	0.011

13:49	0.011
13:50	0.011
13:51	0.011
13:52	0.012
13:53	0.011
13:54	0.011
13:55	0.011
13:56	0.012
13:57	0.012
13:58	0.011
13:59	0.011
14:00	0.011
14:01	0.012
14:02	0.012
14:03	0.013
14:04	0.013
14:05	0.012
14:06	0.012
14:07	0.013
14:08	0.014
14:09	0.013
14:10	0.013
14:11	0.012
14:12	0.012
14:13	0.012
14:14	0.011
14:15	0.011
14:16	0.011
14:17	0.012

Device Serial No	Log Date	Log Time	Log Type	Sensor 1 Type	Sensor 1 Serial Number	Sensor 1 Status	Sensor 1 Gas Reading
592-600871	2/15/2024	15:52	Readings	PID	SC23030408A8	Normal	0
592-600871	2/15/2024	15:51	Readings	PID	SC23030408A8	Normal	0
592-600871	2/15/2024	15:50	Readings	PID	SC23030408A8	Normal	0
592-600871	2/15/2024	15:49	Readings	PID	SC23030408A8	Normal	0
592-600871	2/15/2024	15:48	Readings	PID	SC23030408A8	Normal	0
592-600871	2/15/2024	15:47	Readings	PID	SC23030408A8	Normal	0
592-600871	2/15/2024	15:46	Readings	PID	SC23030408A8	Normal	0
592-600871	2/15/2024	15:45	Readings	PID	SC23030408A8	Normal	0
592-600871	2/15/2024	15:44	Readings	PID	SC23030408A8	Normal	0
592-600871	2/15/2024	15:43	Readings	PID	SC23030408A8	Normal	0
592-600871	2/15/2024	15:42	Readings	PID	SC23030408A8	Normal	0
592-600871	2/15/2024	15:41	Readings	PID	SC23030408A8	Normal	0
592-600871	2/15/2024	15:40	Readings	PID	SC23030408A8	Normal	0
592-600871	2/15/2024	15:39	Readings	PID	SC23030408A8	Normal	0
592-600871	2/15/2024	15:38	Readings	PID	SC23030408A8	Normal	0
592-600871	2/15/2024	15:37	Readings	PID	SC23030408A8	Normal	0
592-600871	2/15/2024	15:36	Readings	PID	SC23030408A8	Normal	0
592-600871	2/15/2024	15:35	Readings	PID	SC23030408A8	Normal	0
592-600871	2/15/2024	15:34	Readings	PID	SC23030408A8	Normal	0
592-600871	2/15/2024	15:33	Readings	PID	SC23030408A8	Normal	0
592-600871	2/15/2024	15:32	Readings	PID	SC23030408A8	Normal	0
592-600871	2/15/2024	15:31	Readings	PID	SC23030408A8	Normal	0
592-600871	2/15/2024	15:30	Readings	PID	SC23030408A8	Normal	0
592-600871	2/15/2024	15:29	Readings	PID	SC23030408A8	Normal	0
592-600871	2/15/2024	15:28	Readings	PID	SC23030408A8	Normal	0
592-600871	2/15/2024	15:27	Readings	PID	SC23030408A8	Normal	0
592-600871	2/15/2024	15:26	Readings	PID	SC23030408A8	Normal	0
592-600871	2/15/2024	15:25	Readings	PID	SC23030408A8	Normal	0
592-600871	2/15/2024	15:24	Readings	PID	SC23030408A8	Normal	0
592-600871	2/15/2024	15:23	Readings	PID	SC23030408A8	Normal	0
592-600871	2/15/2024	15:22	Readings	PID	SC23030408A8	Normal	0
592-600871	2/15/2024	15:21	Readings	PID	SC23030408A8	Normal	0

592-600871	2/15/2024	10:23 Readings	PID	SC23030408A8	Normal	0
592-600871	2/15/2024	10:22 Readings	PID	SC23030408A8	Normal	0
592-600871	2/15/2024	10:21 Readings	PID	SC23030408A8	Normal	0
592-600871	2/15/2024	10:20 Readings	PID	SC23030408A8	Normal	0
592-600871	2/15/2024	10:19 Readings	PID	SC23030408A8	Normal	0
592-600871	2/15/2024	10:18 Readings	PID	SC23030408A8	Normal	0
592-600871	2/15/2024	10:17 Readings	PID	SC23030408A8	Normal	0
592-600871	2/15/2024	10:16 Readings	PID	SC23030408A8	Normal	0
592-600871	2/15/2024	10:15 Readings	PID	SC23030408A8	Normal	0
592-600871	2/15/2024	10:14 Readings	PID	SC23030408A8	Normal	0
592-600871	2/15/2024	10:13 Readings	PID	SC23030408A8	Normal	0
592-600871	2/15/2024	10:12 Readings	PID	SC23030408A8	Normal	0
592-600871	2/15/2024	10:11 Readings	PID	SC23030408A8	Normal	0
592-600871	2/15/2024	10:10 Readings	PID	SC23030408A8	Normal	0
592-600871	2/15/2024	10:09 Readings	PID	SC23030408A8	Normal	0
592-600871	2/15/2024	10:08 Readings	PID	SC23030408A8	Normal	0
592-600871	2/15/2024	10:07 Readings	PID	SC23030408A8	Normal	0
592-600871	2/15/2024	10:06 Readings	PID	SC23030408A8	Normal	0
592-600871	2/15/2024	10:05 Readings	PID	SC23030408A8	Normal	0
592-600871	2/15/2024	10:04 Readings	PID	SC23030408A8	Normal	0
592-600871	2/15/2024	10:03 Readings	PID	SC23030408A8	Normal	0
592-600871	2/15/2024	10:02 Readings	PID	SC23030408A8	Normal	0
592-600871	2/15/2024	10:01 Readings	PID	SC23030408A8	Normal	0
592-600871	2/15/2024	10:00 Readings	PID	SC23030408A8	Normal	0
592-600871	2/15/2024	9:59 Readings	PID	SC23030408A8	Normal	0
592-600871	2/15/2024	9:58 Readings	PID	SC23030408A8	Normal	0
592-600871	2/15/2024	9:57 Readings	PID	SC23030408A8	Normal	0
592-600871	2/15/2024	9:56 Readings	PID	SC23030408A8	Normal	0
592-600871	2/15/2024	9:55 Readings	PID	SC23030408A8	Normal	0
592-600871	2/15/2024	9:54 Readings	PID	SC23030408A8	Normal	0
592-600871	2/15/2024	9:53 Readings	PID	SC23030408A8	Normal	0
592-600871	2/15/2024	9:52 Readings	PID	SC23030408A8	Normal	0
592-600871	2/15/2024	9:51 Readings	PID	SC23030408A8	Normal	0

592-600871	2/15/2024	7:05 Readings	PID	SC23030408A8	Normal	0
592-600871	2/15/2024	7:04 Readings	PID	SC23030408A8	Normal	0
592-600871	2/15/2024	7:03 Readings	PID	SC23030408A8	Normal	0
592-600871	2/15/2024	7:02 Readings	PID	SC23030408A8	Normal	0
592-600871	2/15/2024	7:01 Readings	PID	SC23030408A8	Normal	0
592-600871	2/15/2024	7:00 Readings	PID	SC23030408A8	Normal	0
592-600871	2/15/2024	6:59 Readings	PID	SC23030408A8	Normal	0
592-600871	2/15/2024	6:58 Readings	PID	SC23030408A8	Normal	0
592-600871	2/15/2024	6:57 Readings	PID	SC23030408A8	Normal	0
592-600871	2/15/2024	6:56 Readings	PID	SC23030408A8	Normal	0
592-600871	2/15/2024	6:55 Readings	PID	SC23030408A8	Normal	0
592-600871	2/15/2024	6:54 Readings	PID	SC23030408A8	Normal	0
592-600871	2/15/2024	6:53 Readings	PID	SC23030408A8	Normal	0
592-600871	2/15/2024	6:52 Readings	PID	SC23030408A8	Normal	0
592-600871	2/15/2024	6:51 Readings	PID	SC23030408A8	Normal	0
592-600871	2/15/2024	6:50 CONFIG	PID	SC23030408A8		