



DAILY STATUS REPORT

Prepared By:

Victor barraza

WEATHER	Snow		Rain		Overcast		Partly Cloudy		Bright Sun	X	Wind
TEMP.	< 32	X	32-50	X	50-70		70-85		>85		SE- 16 MPH

IEC Project No:	13928	NYSDEC BCP Site No:	C224367	Date: 02/16/24	
Project:	251 Douglass Street, Brooklyn, NY				

<p>Consultant: Impact Environmental Engineering and Geology, PLLC (IEEG)</p> <p>Time On: 06:45 Time Out: 16:10</p>	<p>Personnel On Site: IEEG (Environmental) –Victor Barraza Broadway Construction Group - Tom Caporale Empire Plumbers - Sewer Connection</p> <p>Equipment On Site: Minirae 3000 PID, DustTrak II</p>
-----------------------------------------------------------------------------------------------------------------------------------	--------------------------------------------------------------------------------------------------------------------------------------------------------------------------------------------------------------------------------

Scope of Work: Plumbers work on sewer connection

Site Activities:

- Deploy three (3) CAMPs at the Start of the work day; and
- Empire Plumbers working to install sewer pipes. It should be noted that the sewer was not connected to the main as it must be inspected prior to connection.

Community Air Monitoring Program (CAMP) - CAMP action level for dust (0.1 mg/m³) and VOCs (5 ppm)

- PID remained at nominal levels throughout the day.
- No sustained dust exceedances were observed over a 1-min period during monitoring;
- Startup Upwind Conditions – PID = _0.1_ ppm @08:25, Dust = _-0.008_ mg/m³ @ 06:57
- High Conditions (Upwind) – PID = _0.7_ ppm @ 14:55, Dust = _0.125_ mg/m³ @ 12:57
- High Conditions (Downwind 1) – PID = _0.6_ ppm @ 10:28, Dust = _0.045_ mg/m³ @ 06:56
- High Conditions (Downwind 2) – PID = _0.0_ ppm, Dust = _0.133_ mg/m³ @ 08:08

Notable Site Conditions:

None.

Planned for the Next Day/Week:

- Continuation of sewer connection at Nevins St; and
- Cascade to perform equipment testing on 2/19 followed by full scale ISS work on 2/20.

PHOTO LOG

251 DOUGLASS STREET, BROOKLYN, NY



Photo 1-
Representative
view of
Cascade
delivering
materials to
the Site for ISS
work..



Photo 2 –
Representative
view of
plumbers
working on
Nevins Street.

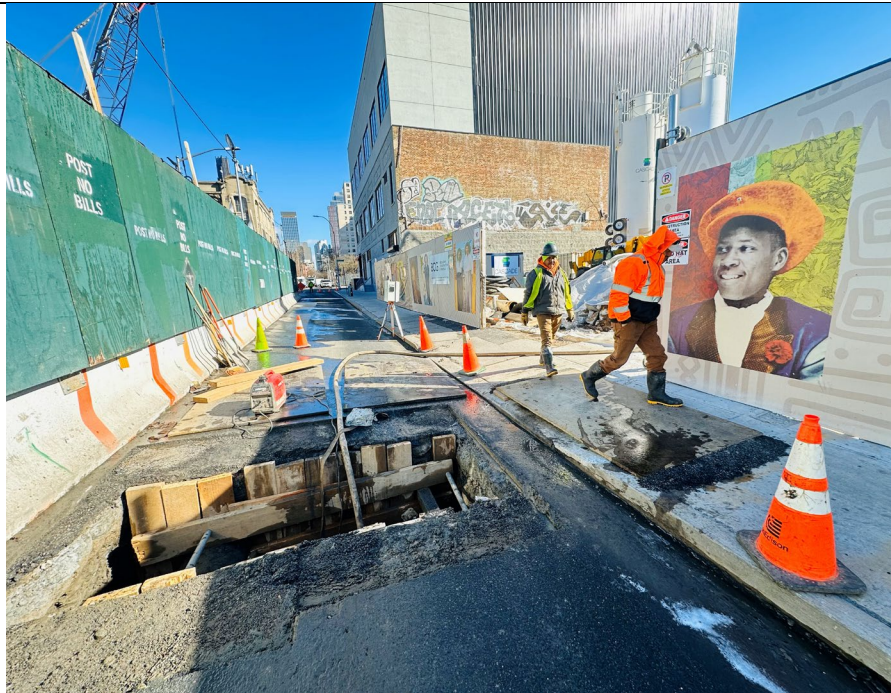

Photo 3-
Representative
view of pipe
being
installed.



Photo 4-
Representative
view of the
work area at
the end of the
days activities,
note material
excavated is
covered in
poly.



SITE PLANS

251 DOUGLASS STREET, BROOKLYN, NY



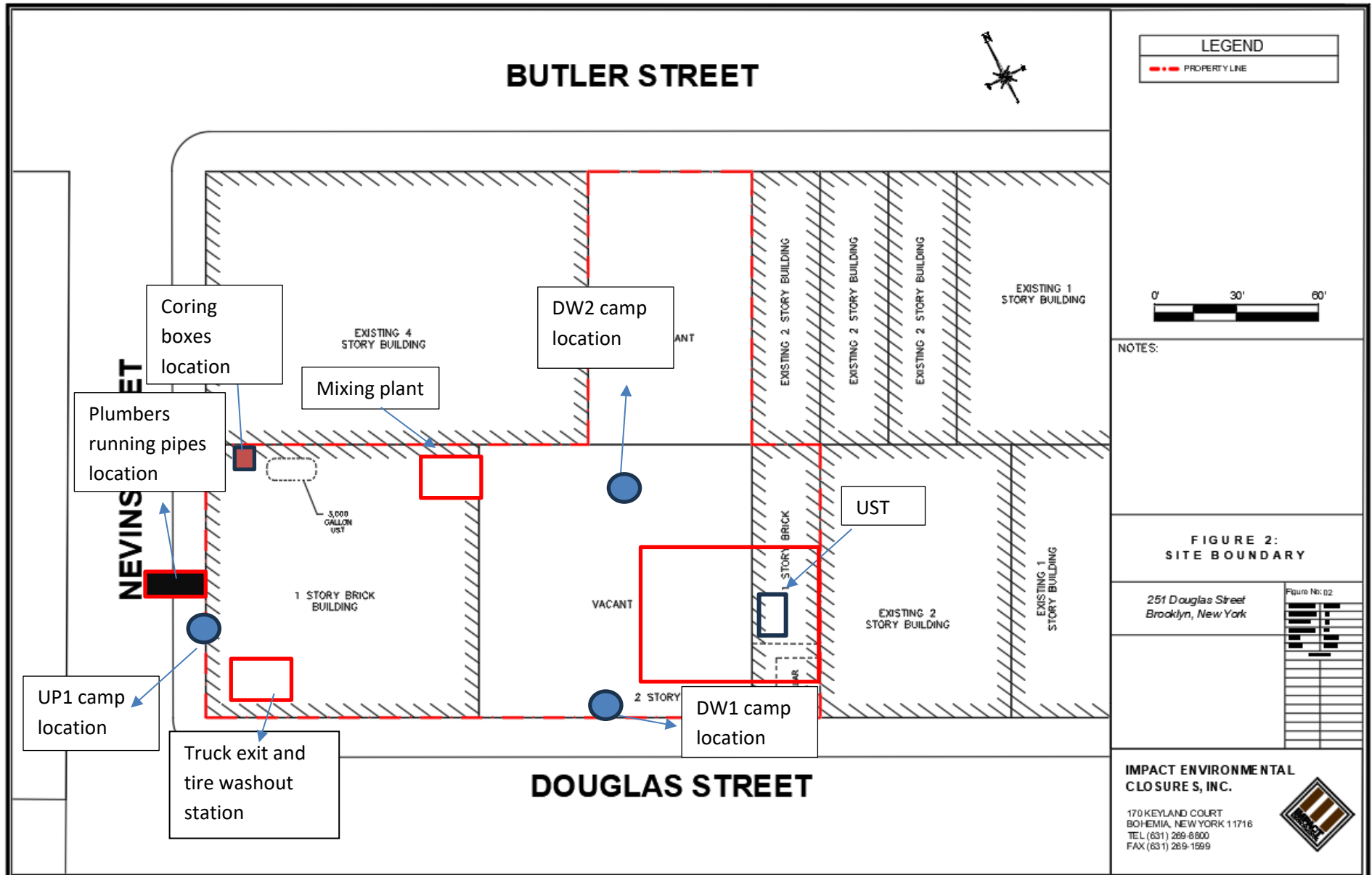

LEGEND
 - - - PROPERTY LINE

NOTES:

FIGURE 2: SITE BOUNDARY

251 Douglas Street
 Brooklyn, New York

Figure No: 02

IMPACT ENVIRONMENTAL CLOSURES, INC.
 170 KEYLAND COURT
 BOHEMIA, NEW YORK 11716
 TEL (631) 269-8800
 FAX (631) 269-1599



NEVINS STREET

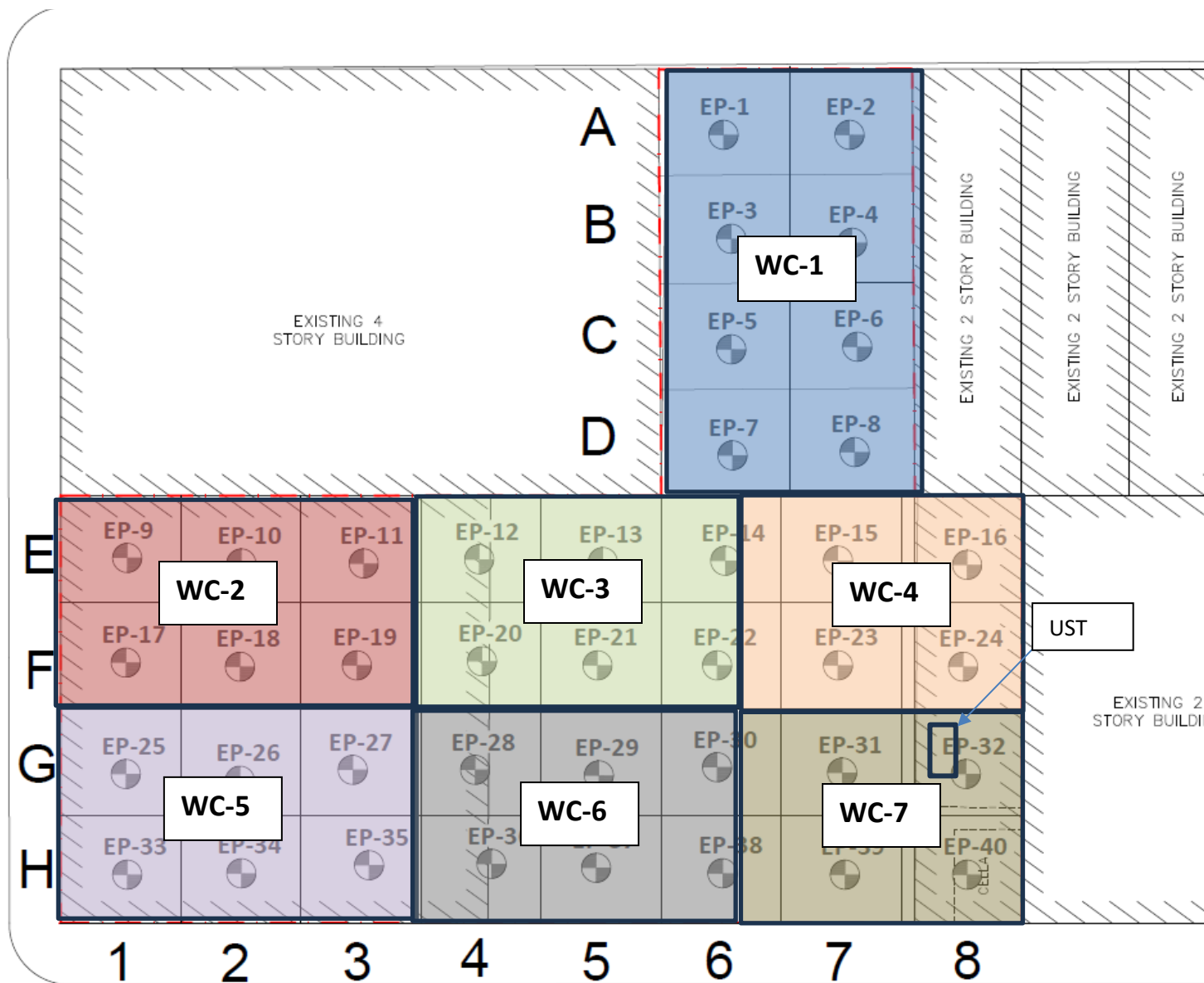



IMPACT ENVIRONMENTAL

welcome to solid ground...

170 Keyland Court | Bohemia | NY | 11716 | 631.269.8800

www.impactenvironmental.com

UPWIND CAMP READINGS

251 DOUGLASS STREET, BROOKLYN, NY

Instrument Name	DustTrak DRX
Model Number	8533
Serial Number	8533181205
Firmware Version	3.1
Calibration Date	5/31/2023
Test Name	MANUAL_004
Test Start Time	6:57:18 AM
Test Start Date	2/16/2024
Test Length [D:H:M]	0:07:19
Test Interval [M:S]	1:00
PM1 Average [mg/m3]	-0.005
PM1 Minimum [mg/m3]	-0.013
PM1 Maximum [mg/m3]	0.125
PM1 TWA [mg/m3]	-0.004
Photometric User Cal	1
Size Correction User Cal	1
Flow User Cal	0
Errors	
Number of Samples	439

Elapsed Time [s]	PM1 [mg/m3]	Alarms	Errors
60	-0.008		
120	-0.01		
180	-0.011		
240	-0.009		
300	-0.01		
360	-0.011		
420	-0.011		
480	-0.011		
540	-0.012		
600	-0.012		
660	-0.012		
720	-0.007		
780	-0.012		
840	-0.012		
900	-0.012		
960	-0.011		
1020	-0.01		
1080	-0.011		
1140	-0.011		
1200	-0.011		
1260	-0.01		
1320	-0.01		
1380	-0.012		

1440	-0.012
1500	-0.011
1560	-0.011
1620	-0.013
1680	-0.012
1740	-0.012
1800	-0.009
1860	-0.012
1920	-0.01
1980	-0.01
2040	-0.009
2100	-0.011
2160	-0.01
2220	-0.008
2280	-0.009
2340	-0.011
2400	-0.011
2460	-0.011
2520	-0.008
2580	-0.01
2640	-0.011
2700	-0.011
2760	-0.01
2820	-0.008
2880	-0.01
2940	-0.009
3000	-0.012
3060	-0.012
3120	-0.008
3180	-0.012
3240	-0.011
3300	-0.01
3360	-0.012
3420	-0.012
3480	-0.011
3540	-0.01
3600	-0.012
3660	-0.012
3720	-0.01
3780	-0.011
3840	-0.011
3900	-0.01
3960	-0.012
4020	-0.013

4080	-0.011
4140	-0.011
4200	-0.012
4260	-0.01
4320	-0.01
4380	-0.012
4440	-0.012
4500	-0.009
4560	-0.007
4620	-0.011
4680	-0.004
4740	-0.007
4800	-0.012
4860	-0.009
4920	-0.009
4980	-0.01
5040	-0.011
5100	-0.011
5160	-0.012
5220	-0.011
5280	-0.011
5340	-0.012
5400	-0.012
5460	-0.011
5520	-0.011
5580	-0.011
5640	-0.01
5700	-0.012
5760	-0.01
5820	-0.011
5880	-0.005
5940	-0.01
6000	-0.011
6060	-0.011
6120	-0.011
6180	-0.01
6240	-0.011
6300	-0.012
6360	-0.01
6420	-0.01
6480	-0.009
6540	0.053
6600	-0.008
6660	-0.011

6720	-0.01
6780	-0.008
6840	-0.011
6900	-0.012
6960	-0.011
7020	-0.01
7080	-0.01
7140	-0.009
7200	-0.01
7260	-0.009
7320	-0.01
7380	-0.01
7440	-0.007
7500	-0.008
7560	-0.011
7620	-0.012
7680	-0.008
7740	-0.011
7800	-0.009
7860	-0.003
7920	-0.01
7980	-0.011
8040	-0.012
8100	-0.01
8160	-0.011
8220	-0.011
8280	-0.008
8340	-0.01
8400	-0.011
8460	-0.011
8520	-0.012
8580	-0.007
8640	-0.006
8700	-0.007
8760	-0.011
8820	-0.011
8880	-0.009
8940	-0.011
9000	-0.007
9060	0
9120	-0.008
9180	-0.009
9240	-0.009
9300	-0.008

9360	-0.009
9420	-0.004
9480	-0.008
9540	-0.01
9600	-0.007
9660	-0.008
9720	-0.009
9780	-0.005
9840	-0.006
9900	-0.009
9960	-0.01
10020	-0.009
10080	-0.008
10140	-0.009
10200	-0.009
10260	-0.01
10320	-0.008
10380	-0.008
10440	-0.011
10500	-0.011
10560	-0.007
10620	-0.008
10680	-0.007
10740	-0.008
10800	-0.009
10860	-0.008
10920	-0.009
10980	-0.007
11040	-0.01
11100	-0.008
11160	-0.007
11220	-0.011
11280	-0.01
11340	-0.009
11400	-0.009
11460	-0.009
11520	-0.011
11580	-0.011
11640	-0.01
11700	-0.009
11760	-0.007
11820	-0.008
11880	-0.011
11940	-0.01

12000	-0.009
12060	-0.007
12120	-0.007
12180	-0.011
12240	-0.01
12300	-0.006
12360	-0.009
12420	-0.006
12480	-0.008
12540	-0.008
12600	-0.01
12660	-0.006
12720	-0.011
12780	-0.011
12840	-0.012
12900	-0.008
12960	-0.012
13020	-0.012
13080	-0.012
13140	-0.012
13200	-0.011
13260	-0.008
13320	-0.002
13380	-0.003
13440	-0.006
13500	-0.008
13560	-0.006
13620	-0.005
13680	-0.009
13740	-0.008
13800	-0.009
13860	-0.008
13920	-0.008
13980	-0.009
14040	-0.007
14100	-0.005
14160	-0.005
14220	-0.008
14280	-0.008
14340	-0.006
14400	-0.007
14460	-0.006
14520	-0.008
14580	-0.006

14640	-0.008
14700	-0.007
14760	-0.005
14820	-0.008
14880	-0.007
14940	-0.008
15000	-0.006
15060	-0.005
15120	-0.004
15180	-0.001
15240	-0.007
15300	-0.006
15360	-0.008
15420	-0.005
15480	-0.005
15540	-0.005
15600	-0.006
15660	-0.008
15720	-0.008
15780	-0.007
15840	-0.007
15900	-0.004
15960	-0.007
16020	-0.007
16080	-0.007
16140	-0.007
16200	-0.007
16260	-0.006
16320	-0.004
16380	-0.008
16440	-0.004
16500	-0.004
16560	-0.005
16620	-0.004
16680	-0.006
16740	-0.007
16800	-0.004
16860	-0.002
16920	-0.004
16980	-0.003
17040	-0.004
17100	-0.005
17160	-0.006
17220	-0.005

17280	-0.006
17340	-0.005
17400	-0.003
17460	-0.005
17520	-0.002
17580	-0.006
17640	-0.005
17700	0.003
17760	0.002
17820	0.015
17880	0.045
17940	0.065
18000	0.055
18060	0.033
18120	0.033
18180	0.004
18240	-0.005
18300	-0.003
18360	-0.002
18420	0.008
18480	0.011
18540	0.017
18600	0.005
18660	0.106
18720	0.019
18780	0.006
18840	0
18900	-0.004
18960	0.125
19020	0.051
19080	0.003
19140	-0.001
19200	-0.002
19260	-0.002
19320	0
19380	-0.005
19440	-0.005
19500	-0.005
19560	-0.002
19620	-0.002
19680	-0.003
19740	-0.004
19800	-0.005
19860	-0.005

19920	-0.006
19980	-0.004
20040	-0.003
20100	-0.007
20160	-0.004
20220	-0.005
20280	-0.002
20340	-0.004
20400	-0.003
20460	-0.005
20520	-0.005
20580	-0.005
20640	-0.004
20700	-0.006
20760	-0.002
20820	-0.004
20880	-0.004
20940	-0.004
21000	-0.003
21060	-0.006
21120	-0.005
21180	-0.004
21240	-0.006
21300	-0.002
21360	-0.005
21420	-0.006
21480	-0.004
21540	-0.002
21600	-0.003
21660	-0.003
21720	0
21780	0
21840	-0.004
21900	-0.006
21960	-0.005
22020	-0.003
22080	-0.002
22140	-0.005
22200	-0.005
22260	0
22320	-0.002
22380	-0.003
22440	-0.002
22500	-0.004

22560	-0.003
22620	-0.003
22680	-0.003
22740	-0.005
22800	-0.005
22860	-0.003
22920	0
22980	-0.002
23040	-0.003
23100	-0.003
23160	0
23220	-0.001
23280	0
23340	-0.002
23400	-0.001
23460	-0.002
23520	0.099
23580	0.045
23640	0.002
23700	0.002
23760	-0.002
23820	0.003
23880	0.001
23940	-0.003
24000	-0.001
24060	0
24120	0
24180	-0.003
24240	-0.001
24300	0
24360	-0.002
24420	-0.001
24480	-0.004
24540	-0.004
24600	-0.004
24660	-0.003
24720	-0.002
24780	-0.002
24840	-0.003
24900	-0.001
24960	-0.002
25020	-0.003
25080	0
25140	0

25200	-0.006
25260	-0.003
25320	-0.002
25380	-0.003
25440	-0.001
25500	0
25560	-0.003
25620	0
25680	-0.002
25740	0
25800	-0.003
25860	-0.002
25920	-0.003
25980	-0.005
26040	-0.002
26100	0
26160	-0.004
26220	0.002
26280	-0.001
26340	-0.002

Device Serial	Log Time	Log Type	Sensor 1 Type	Sensor 1 Serial Number	Sensor 1 Status	Sensor 1 Gas Reading
592-601274	2/16/2024 15:43	Readings	PID	SC23030921B3	Normal	0.1
592-601274	2/16/2024 15:42	Readings	PID	SC23030921B3	Normal	0.1
592-601274	2/16/2024 15:41	Readings	PID	SC23030921B3	Normal	0.1
592-601274	2/16/2024 15:40	Readings	PID	SC23030921B3	Normal	0.1
592-601274	2/16/2024 15:39	Readings	PID	SC23030921B3	Normal	0
592-601274	2/16/2024 15:38	Readings	PID	SC23030921B3	Normal	0.1
592-601274	2/16/2024 15:37	Readings	PID	SC23030921B3	Normal	0.1
592-601274	2/16/2024 15:36	Readings	PID	SC23030921B3	Normal	0.1
592-601274	2/16/2024 15:35	Readings	PID	SC23030921B3	Normal	0.1
592-601274	2/16/2024 15:34	Readings	PID	SC23030921B3	Normal	0.1
592-601274	2/16/2024 15:33	Readings	PID	SC23030921B3	Normal	0.1
592-601274	2/16/2024 15:32	Readings	PID	SC23030921B3	Normal	0.1
592-601274	2/16/2024 15:31	Readings	PID	SC23030921B3	Normal	0.1
592-601274	2/16/2024 15:30	Readings	PID	SC23030921B3	Normal	0.1
592-601274	2/16/2024 15:29	Readings	PID	SC23030921B3	Normal	0.1
592-601274	2/16/2024 15:28	Readings	PID	SC23030921B3	Normal	0.1
592-601274	2/16/2024 15:27	Readings	PID	SC23030921B3	Normal	0.1
592-601274	2/16/2024 15:26	Readings	PID	SC23030921B3	Normal	0.1
592-601274	2/16/2024 15:25	Readings	PID	SC23030921B3	Normal	0.1
592-601274	2/16/2024 15:24	Readings	PID	SC23030921B3	Normal	0.1
592-601274	2/16/2024 15:23	Readings	PID	SC23030921B3	Normal	0.1
592-601274	2/16/2024 15:22	Readings	PID	SC23030921B3	Normal	0.1
592-601274	2/16/2024 15:21	Readings	PID	SC23030921B3	Normal	0.3
592-601274	2/16/2024 15:20	Readings	PID	SC23030921B3	Normal	0.2
592-601274	2/16/2024 15:19	Readings	PID	SC23030921B3	Normal	0.2
592-601274	2/16/2024 15:18	Readings	PID	SC23030921B3	Normal	0.1
592-601274	2/16/2024 15:17	Readings	PID	SC23030921B3	Normal	0.2
592-601274	2/16/2024 15:16	Readings	PID	SC23030921B3	Normal	0.2
592-601274	2/16/2024 15:15	Readings	PID	SC23030921B3	Normal	0.2
592-601274	2/16/2024 15:14	Readings	PID	SC23030921B3	Normal	0.1
592-601274	2/16/2024 15:13	Readings	PID	SC23030921B3	Normal	0.1
592-601274	2/16/2024 15:12	Readings	PID	SC23030921B3	Normal	0.1

592-601274	2/16/2024	15:11	Readings	PID	SC23030921B3	Normal	0.1
592-601274	2/16/2024	15:10	Readings	PID	SC23030921B3	Normal	0.2
592-601274	2/16/2024	15:09	Readings	PID	SC23030921B3	Normal	0.1
592-601274	2/16/2024	15:08	Readings	PID	SC23030921B3	Normal	0.1
592-601274	2/16/2024	15:07	Readings	PID	SC23030921B3	Normal	0.1
592-601274	2/16/2024	15:06	Readings	PID	SC23030921B3	Normal	0.1
592-601274	2/16/2024	15:05	Readings	PID	SC23030921B3	Normal	0.2
592-601274	2/16/2024	15:04	Readings	PID	SC23030921B3	Normal	0.2
592-601274	2/16/2024	15:03	Readings	PID	SC23030921B3	Normal	0.2
592-601274	2/16/2024	15:02	Readings	PID	SC23030921B3	Normal	0.1
592-601274	2/16/2024	15:01	Readings	PID	SC23030921B3	Normal	0.1
592-601274	2/16/2024	15:00	Readings	PID	SC23030921B3	Normal	0.2
592-601274	2/16/2024	14:59	Readings	PID	SC23030921B3	Normal	0.1
592-601274	2/16/2024	14:58	Readings	PID	SC23030921B3	Normal	0.1
592-601274	2/16/2024	14:57	Readings	PID	SC23030921B3	Normal	0.2
592-601274	2/16/2024	14:56	Readings	PID	SC23030921B3	Normal	0.3
592-601274	2/16/2024	14:55	Readings	PID	SC23030921B3	Normal	0.7
592-601274	2/16/2024	14:54	Readings	PID	SC23030921B3	Normal	0.1
592-601274	2/16/2024	14:53	Readings	PID	SC23030921B3	Normal	0.2
592-601274	2/16/2024	14:52	Readings	PID	SC23030921B3	Normal	0.2
592-601274	2/16/2024	14:51	Readings	PID	SC23030921B3	Normal	0.1
592-601274	2/16/2024	14:50	Readings	PID	SC23030921B3	Normal	0.2
592-601274	2/16/2024	14:49	Readings	PID	SC23030921B3	Normal	0.1
592-601274	2/16/2024	14:48	Readings	PID	SC23030921B3	Normal	0.1
592-601274	2/16/2024	14:47	Readings	PID	SC23030921B3	Normal	0.2
592-601274	2/16/2024	14:46	Readings	PID	SC23030921B3	Normal	0.1
592-601274	2/16/2024	14:45	Readings	PID	SC23030921B3	Normal	0.1
592-601274	2/16/2024	14:44	Readings	PID	SC23030921B3	Normal	0.1
592-601274	2/16/2024	14:43	Readings	PID	SC23030921B3	Normal	0.1
592-601274	2/16/2024	14:42	Readings	PID	SC23030921B3	Normal	0.1
592-601274	2/16/2024	14:41	Readings	PID	SC23030921B3	Normal	0.1
592-601274	2/16/2024	14:40	Readings	PID	SC23030921B3	Normal	0.1
592-601274	2/16/2024	14:39	Readings	PID	SC23030921B3	Normal	0.1

592-601274	2/16/2024 14:05	Readings	PID	SC23030921B3	Normal	0.1
592-601274	2/16/2024 14:04	Readings	PID	SC23030921B3	Normal	0.1
592-601274	2/16/2024 14:03	Readings	PID	SC23030921B3	Normal	0.2
592-601274	2/16/2024 14:02	Readings	PID	SC23030921B3	Normal	0.1
592-601274	2/16/2024 14:01	Readings	PID	SC23030921B3	Normal	0.2
592-601274	2/16/2024 14:00	Readings	PID	SC23030921B3	Normal	0.1
592-601274	2/16/2024 13:59	Readings	PID	SC23030921B3	Normal	0.1
592-601274	2/16/2024 13:58	Readings	PID	SC23030921B3	Normal	0.1
592-601274	2/16/2024 13:57	Readings	PID	SC23030921B3	Normal	0.1
592-601274	2/16/2024 13:56	Readings	PID	SC23030921B3	Normal	0.1
592-601274	2/16/2024 13:55	Readings	PID	SC23030921B3	Normal	0.1
592-601274	2/16/2024 13:54	Readings	PID	SC23030921B3	Normal	0.1
592-601274	2/16/2024 13:53	Readings	PID	SC23030921B3	Normal	0.1
592-601274	2/16/2024 13:52	Readings	PID	SC23030921B3	Normal	0.1
592-601274	2/16/2024 13:51	Readings	PID	SC23030921B3	Normal	0.2
592-601274	2/16/2024 13:50	Readings	PID	SC23030921B3	Normal	0.2
592-601274	2/16/2024 13:49	Readings	PID	SC23030921B3	Normal	0.1
592-601274	2/16/2024 13:48	Readings	PID	SC23030921B3	Normal	0.1
592-601274	2/16/2024 13:47	Readings	PID	SC23030921B3	Normal	0
592-601274	2/16/2024 13:46	Readings	PID	SC23030921B3	Normal	0.1
592-601274	2/16/2024 13:45	Readings	PID	SC23030921B3	Normal	0.1
592-601274	2/16/2024 13:44	Readings	PID	SC23030921B3	Normal	0.1
592-601274	2/16/2024 13:43	Readings	PID	SC23030921B3	Normal	0.1
592-601274	2/16/2024 13:42	Readings	PID	SC23030921B3	Normal	0.1
592-601274	2/16/2024 13:41	Readings	PID	SC23030921B3	Normal	0.1
592-601274	2/16/2024 13:40	Readings	PID	SC23030921B3	Normal	0.1
592-601274	2/16/2024 13:39	Readings	PID	SC23030921B3	Normal	0.1
592-601274	2/16/2024 13:38	Readings	PID	SC23030921B3	Normal	0.1
592-601274	2/16/2024 13:37	Readings	PID	SC23030921B3	Normal	0.1
592-601274	2/16/2024 13:36	Readings	PID	SC23030921B3	Normal	0.1
592-601274	2/16/2024 13:35	Readings	PID	SC23030921B3	Normal	0.1
592-601274	2/16/2024 13:34	Readings	PID	SC23030921B3	Normal	0.2
592-601274	2/16/2024 13:33	Readings	PID	SC23030921B3	Normal	0.2

592-601274	2/16/2024	13:32	Readings	PID	SC23030921B3	Normal	0.2
592-601274	2/16/2024	13:31	Readings	PID	SC23030921B3	Normal	0.1
592-601274	2/16/2024	13:30	Readings	PID	SC23030921B3	Normal	0.1
592-601274	2/16/2024	13:29	Readings	PID	SC23030921B3	Normal	0.1
592-601274	2/16/2024	13:28	Readings	PID	SC23030921B3	Normal	0.2
592-601274	2/16/2024	13:27	Readings	PID	SC23030921B3	Normal	0.1
592-601274	2/16/2024	13:26	Readings	PID	SC23030921B3	Normal	0.1
592-601274	2/16/2024	13:25	Readings	PID	SC23030921B3	Normal	0.2
592-601274	2/16/2024	13:24	Readings	PID	SC23030921B3	Normal	0.1
592-601274	2/16/2024	13:23	Readings	PID	SC23030921B3	Normal	0.1
592-601274	2/16/2024	13:22	Readings	PID	SC23030921B3	Normal	0.2
592-601274	2/16/2024	13:21	Readings	PID	SC23030921B3	Normal	0.1
592-601274	2/16/2024	13:20	Readings	PID	SC23030921B3	Normal	0.1
592-601274	2/16/2024	13:19	Readings	PID	SC23030921B3	Normal	0.1
592-601274	2/16/2024	13:18	Readings	PID	SC23030921B3	Normal	0.1
592-601274	2/16/2024	13:17	Readings	PID	SC23030921B3	Normal	0.1
592-601274	2/16/2024	13:16	Readings	PID	SC23030921B3	Normal	0.1
592-601274	2/16/2024	13:15	Readings	PID	SC23030921B3	Normal	0.2
592-601274	2/16/2024	13:14	Readings	PID	SC23030921B3	Normal	0.2
592-601274	2/16/2024	13:13	Readings	PID	SC23030921B3	Normal	0.1
592-601274	2/16/2024	13:12	Readings	PID	SC23030921B3	Normal	0.1
592-601274	2/16/2024	13:11	Readings	PID	SC23030921B3	Normal	0.1
592-601274	2/16/2024	13:10	Readings	PID	SC23030921B3	Normal	0.2
592-601274	2/16/2024	13:09	Readings	PID	SC23030921B3	Normal	0.1
592-601274	2/16/2024	13:08	Readings	PID	SC23030921B3	Normal	0.1
592-601274	2/16/2024	13:07	Readings	PID	SC23030921B3	Normal	0.2
592-601274	2/16/2024	13:06	Readings	PID	SC23030921B3	Normal	0.2
592-601274	2/16/2024	13:05	Readings	PID	SC23030921B3	Normal	0.2
592-601274	2/16/2024	13:04	Readings	PID	SC23030921B3	Normal	0.2
592-601274	2/16/2024	13:03	Readings	PID	SC23030921B3	Normal	0.2
592-601274	2/16/2024	13:02	Readings	PID	SC23030921B3	Normal	0.1
592-601274	2/16/2024	13:01	Readings	PID	SC23030921B3	Normal	0.1
592-601274	2/16/2024	13:00	Readings	PID	SC23030921B3	Normal	0.1

592-601274	2/16/2024	12:59	Readings	PID	SC23030921B3	Normal	0.1
592-601274	2/16/2024	12:58	Readings	PID	SC23030921B3	Normal	0.2
592-601274	2/16/2024	12:57	Readings	PID	SC23030921B3	Normal	0.2
592-601274	2/16/2024	12:56	Readings	PID	SC23030921B3	Normal	0.2
592-601274	2/16/2024	12:55	Readings	PID	SC23030921B3	Normal	0.2
592-601274	2/16/2024	12:54	Readings	PID	SC23030921B3	Normal	0.2
592-601274	2/16/2024	12:53	Readings	PID	SC23030921B3	Normal	0.2
592-601274	2/16/2024	12:52	Readings	PID	SC23030921B3	Normal	0.1
592-601274	2/16/2024	12:51	Readings	PID	SC23030921B3	Normal	0.1
592-601274	2/16/2024	12:50	Readings	PID	SC23030921B3	Normal	0.1
592-601274	2/16/2024	12:49	Readings	PID	SC23030921B3	Normal	0.1
592-601274	2/16/2024	12:48	Readings	PID	SC23030921B3	Normal	0.2
592-601274	2/16/2024	12:47	Readings	PID	SC23030921B3	Normal	0.2
592-601274	2/16/2024	12:46	Readings	PID	SC23030921B3	Normal	0.2
592-601274	2/16/2024	12:45	Readings	PID	SC23030921B3	Normal	0.1
592-601274	2/16/2024	12:44	Readings	PID	SC23030921B3	Normal	0.1
592-601274	2/16/2024	12:43	Readings	PID	SC23030921B3	Normal	0.2
592-601274	2/16/2024	12:42	Readings	PID	SC23030921B3	Normal	0.1
592-601274	2/16/2024	12:41	Readings	PID	SC23030921B3	Normal	0.2
592-601274	2/16/2024	12:40	Readings	PID	SC23030921B3	Normal	0.2
592-601274	2/16/2024	12:39	Readings	PID	SC23030921B3	Normal	0.1
592-601274	2/16/2024	12:38	Readings	PID	SC23030921B3	Normal	0.2
592-601274	2/16/2024	12:37	Readings	PID	SC23030921B3	Normal	0.1
592-601274	2/16/2024	12:36	Readings	PID	SC23030921B3	Normal	0.2
592-601274	2/16/2024	12:35	Readings	PID	SC23030921B3	Normal	0.2
592-601274	2/16/2024	12:34	Readings	PID	SC23030921B3	Normal	0.2
592-601274	2/16/2024	12:33	Readings	PID	SC23030921B3	Normal	0.1
592-601274	2/16/2024	12:32	Readings	PID	SC23030921B3	Normal	0.1
592-601274	2/16/2024	12:31	Readings	PID	SC23030921B3	Normal	0.2
592-601274	2/16/2024	12:30	Readings	PID	SC23030921B3	Normal	0.1
592-601274	2/16/2024	12:29	Readings	PID	SC23030921B3	Normal	0.2
592-601274	2/16/2024	12:28	Readings	PID	SC23030921B3	Normal	0.1
592-601274	2/16/2024	12:27	Readings	PID	SC23030921B3	Normal	0.1

592-601274	2/16/2024	12:26	Readings	PID	SC23030921B3	Normal	0.1
592-601274	2/16/2024	12:25	Readings	PID	SC23030921B3	Normal	0.1
592-601274	2/16/2024	12:24	Readings	PID	SC23030921B3	Normal	0.1
592-601274	2/16/2024	12:23	Readings	PID	SC23030921B3	Normal	0.1
592-601274	2/16/2024	12:22	Readings	PID	SC23030921B3	Normal	0.2
592-601274	2/16/2024	12:21	Readings	PID	SC23030921B3	Normal	0.1
592-601274	2/16/2024	12:20	Readings	PID	SC23030921B3	Normal	0.1
592-601274	2/16/2024	12:19	Readings	PID	SC23030921B3	Normal	0.1
592-601274	2/16/2024	12:18	Readings	PID	SC23030921B3	Normal	0.1
592-601274	2/16/2024	12:17	Readings	PID	SC23030921B3	Normal	0.2
592-601274	2/16/2024	12:16	Readings	PID	SC23030921B3	Normal	0.1
592-601274	2/16/2024	12:15	Readings	PID	SC23030921B3	Normal	0.1
592-601274	2/16/2024	12:14	Readings	PID	SC23030921B3	Normal	0.1
592-601274	2/16/2024	12:13	Readings	PID	SC23030921B3	Normal	0
592-601274	2/16/2024	12:12	Readings	PID	SC23030921B3	Normal	0
592-601274	2/16/2024	12:11	Readings	PID	SC23030921B3	Normal	0
592-601274	2/16/2024	12:10	Readings	PID	SC23030921B3	Normal	0.1
592-601274	2/16/2024	12:09	Readings	PID	SC23030921B3	Normal	0.1
592-601274	2/16/2024	12:08	Readings	PID	SC23030921B3	Normal	0.1
592-601274	2/16/2024	12:07	Readings	PID	SC23030921B3	Normal	0.1
592-601274	2/16/2024	12:06	Readings	PID	SC23030921B3	Normal	0.1
592-601274	2/16/2024	12:05	Readings	PID	SC23030921B3	Normal	0.1
592-601274	2/16/2024	12:04	Readings	PID	SC23030921B3	Normal	0.1
592-601274	2/16/2024	12:03	Readings	PID	SC23030921B3	Normal	0
592-601274	2/16/2024	12:02	Readings	PID	SC23030921B3	Normal	0
592-601274	2/16/2024	12:01	Readings	PID	SC23030921B3	Normal	0
592-601274	2/16/2024	12:00	Readings	PID	SC23030921B3	Normal	0
592-601274	2/16/2024	11:59	Readings	PID	SC23030921B3	Normal	0
592-601274	2/16/2024	11:58	Readings	PID	SC23030921B3	Normal	0
592-601274	2/16/2024	11:57	Readings	PID	SC23030921B3	Normal	0
592-601274	2/16/2024	11:56	Readings	PID	SC23030921B3	Normal	0
592-601274	2/16/2024	11:55	Readings	PID	SC23030921B3	Normal	0
592-601274	2/16/2024	11:54	Readings	PID	SC23030921B3	Normal	0

592-601274	2/16/2024	11:53	Readings	PID	SC23030921B3	Normal	0
592-601274	2/16/2024	11:52	Readings	PID	SC23030921B3	Normal	0
592-601274	2/16/2024	11:51	Readings	PID	SC23030921B3	Normal	0
592-601274	2/16/2024	11:50	Readings	PID	SC23030921B3	Normal	0.1
592-601274	2/16/2024	11:49	Readings	PID	SC23030921B3	Normal	0
592-601274	2/16/2024	11:48	Readings	PID	SC23030921B3	Normal	0.2
592-601274	2/16/2024	11:47	Readings	PID	SC23030921B3	Normal	0
592-601274	2/16/2024	11:46	Readings	PID	SC23030921B3	Normal	0
592-601274	2/16/2024	11:45	Readings	PID	SC23030921B3	Normal	0
592-601274	2/16/2024	11:44	Readings	PID	SC23030921B3	Normal	0
592-601274	2/16/2024	11:43	Readings	PID	SC23030921B3	Normal	0
592-601274	2/16/2024	11:42	Readings	PID	SC23030921B3	Normal	0
592-601274	2/16/2024	11:41	Readings	PID	SC23030921B3	Normal	0
592-601274	2/16/2024	11:40	Readings	PID	SC23030921B3	Normal	0
592-601274	2/16/2024	11:39	Readings	PID	SC23030921B3	Normal	0
592-601274	2/16/2024	11:38	Readings	PID	SC23030921B3	Normal	0
592-601274	2/16/2024	11:37	Readings	PID	SC23030921B3	Normal	0
592-601274	2/16/2024	11:36	Readings	PID	SC23030921B3	Normal	0
592-601274	2/16/2024	11:35	Readings	PID	SC23030921B3	Normal	0
592-601274	2/16/2024	11:34	Readings	PID	SC23030921B3	Normal	0
592-601274	2/16/2024	11:33	Readings	PID	SC23030921B3	Normal	0
592-601274	2/16/2024	11:32	Readings	PID	SC23030921B3	Normal	0
592-601274	2/16/2024	11:31	Readings	PID	SC23030921B3	Normal	0
592-601274	2/16/2024	11:30	Readings	PID	SC23030921B3	Normal	0
592-601274	2/16/2024	11:29	Readings	PID	SC23030921B3	Normal	0
592-601274	2/16/2024	11:28	Readings	PID	SC23030921B3	Normal	0
592-601274	2/16/2024	11:27	Readings	PID	SC23030921B3	Normal	0
592-601274	2/16/2024	11:26	Readings	PID	SC23030921B3	Normal	0
592-601274	2/16/2024	11:25	Readings	PID	SC23030921B3	Normal	0
592-601274	2/16/2024	11:24	Readings	PID	SC23030921B3	Normal	0
592-601274	2/16/2024	11:23	Readings	PID	SC23030921B3	Normal	0
592-601274	2/16/2024	11:22	Readings	PID	SC23030921B3	Normal	0
592-601274	2/16/2024	11:21	Readings	PID	SC23030921B3	Normal	0

592-601274	2/16/2024 10:14	Readings	PID	SC23030921B3	Normal	0
592-601274	2/16/2024 10:13	Readings	PID	SC23030921B3	Normal	0
592-601274	2/16/2024 10:12	Readings	PID	SC23030921B3	Normal	0
592-601274	2/16/2024 10:11	Readings	PID	SC23030921B3	Normal	0
592-601274	2/16/2024 10:10	Readings	PID	SC23030921B3	Normal	0
592-601274	2/16/2024 10:09	Readings	PID	SC23030921B3	Normal	0
592-601274	2/16/2024 10:08	Readings	PID	SC23030921B3	Normal	0
592-601274	2/16/2024 10:07	Readings	PID	SC23030921B3	Normal	0
592-601274	2/16/2024 10:06	Readings	PID	SC23030921B3	Normal	0
592-601274	2/16/2024 10:05	Readings	PID	SC23030921B3	Normal	0
592-601274	2/16/2024 10:04	Readings	PID	SC23030921B3	Normal	0
592-601274	2/16/2024 10:03	Readings	PID	SC23030921B3	Normal	0
592-601274	2/16/2024 10:02	Readings	PID	SC23030921B3	Normal	0
592-601274	2/16/2024 10:01	Readings	PID	SC23030921B3	Normal	0
592-601274	2/16/2024 10:00	Readings	PID	SC23030921B3	Normal	0
592-601274	2/16/2024 9:59	Readings	PID	SC23030921B3	Normal	0
592-601274	2/16/2024 9:58	Readings	PID	SC23030921B3	Normal	0
592-601274	2/16/2024 9:57	Readings	PID	SC23030921B3	Normal	0
592-601274	2/16/2024 9:56	Readings	PID	SC23030921B3	Normal	0
592-601274	2/16/2024 9:55	Readings	PID	SC23030921B3	Normal	0
592-601274	2/16/2024 9:54	Readings	PID	SC23030921B3	Normal	0
592-601274	2/16/2024 9:53	Readings	PID	SC23030921B3	Normal	0
592-601274	2/16/2024 9:52	Readings	PID	SC23030921B3	Normal	0
592-601274	2/16/2024 9:51	Readings	PID	SC23030921B3	Normal	0
592-601274	2/16/2024 9:50	Readings	PID	SC23030921B3	Normal	0
592-601274	2/16/2024 9:49	Readings	PID	SC23030921B3	Normal	0
592-601274	2/16/2024 9:48	Readings	PID	SC23030921B3	Normal	0
592-601274	2/16/2024 9:47	Readings	PID	SC23030921B3	Normal	0
592-601274	2/16/2024 9:46	Readings	PID	SC23030921B3	Normal	0
592-601274	2/16/2024 9:45	Readings	PID	SC23030921B3	Normal	0
592-601274	2/16/2024 9:44	Readings	PID	SC23030921B3	Normal	0
592-601274	2/16/2024 9:43	Readings	PID	SC23030921B3	Normal	0
592-601274	2/16/2024 9:42	Readings	PID	SC23030921B3	Normal	0

592-601274	2/16/2024 9:41	Readings	PID	SC23030921B3	Normal	0
592-601274	2/16/2024 9:40	Readings	PID	SC23030921B3	Normal	0
592-601274	2/16/2024 9:39	Readings	PID	SC23030921B3	Normal	0
592-601274	2/16/2024 9:38	Readings	PID	SC23030921B3	Normal	0
592-601274	2/16/2024 9:37	Readings	PID	SC23030921B3	Normal	0
592-601274	2/16/2024 9:36	Readings	PID	SC23030921B3	Normal	0
592-601274	2/16/2024 9:35	Readings	PID	SC23030921B3	Normal	0
592-601274	2/16/2024 9:34	Readings	PID	SC23030921B3	Normal	0
592-601274	2/16/2024 9:33	Readings	PID	SC23030921B3	Normal	0
592-601274	2/16/2024 9:32	Readings	PID	SC23030921B3	Normal	0
592-601274	2/16/2024 9:31	Readings	PID	SC23030921B3	Normal	0
592-601274	2/16/2024 9:30	Readings	PID	SC23030921B3	Normal	0
592-601274	2/16/2024 9:29	Readings	PID	SC23030921B3	Normal	0
592-601274	2/16/2024 9:28	Readings	PID	SC23030921B3	Normal	0
592-601274	2/16/2024 9:27	Readings	PID	SC23030921B3	Normal	0
592-601274	2/16/2024 9:26	Readings	PID	SC23030921B3	Normal	0
592-601274	2/16/2024 9:25	Readings	PID	SC23030921B3	Normal	0
592-601274	2/16/2024 9:24	Readings	PID	SC23030921B3	Normal	0
592-601274	2/16/2024 9:23	Readings	PID	SC23030921B3	Normal	0
592-601274	2/16/2024 9:22	Readings	PID	SC23030921B3	Normal	0
592-601274	2/16/2024 9:21	Readings	PID	SC23030921B3	Normal	0
592-601274	2/16/2024 9:20	Readings	PID	SC23030921B3	Normal	0
592-601274	2/16/2024 9:19	Readings	PID	SC23030921B3	Normal	0
592-601274	2/16/2024 9:18	Readings	PID	SC23030921B3	Normal	0
592-601274	2/16/2024 9:17	Readings	PID	SC23030921B3	Normal	0
592-601274	2/16/2024 9:16	Readings	PID	SC23030921B3	Normal	0
592-601274	2/16/2024 9:15	Readings	PID	SC23030921B3	Normal	0
592-601274	2/16/2024 9:14	Readings	PID	SC23030921B3	Normal	0
592-601274	2/16/2024 9:13	Readings	PID	SC23030921B3	Normal	0
592-601274	2/16/2024 9:12	Readings	PID	SC23030921B3	Normal	0
592-601274	2/16/2024 9:11	Readings	PID	SC23030921B3	Normal	0
592-601274	2/16/2024 9:10	Readings	PID	SC23030921B3	Normal	0.1
592-601274	2/16/2024 9:09	Readings	PID	SC23030921B3	Normal	0

592-601274	2/16/2024 9:08	Readings	PID	SC23030921B3	Normal	0.1
592-601274	2/16/2024 9:07	Readings	PID	SC23030921B3	Normal	0
592-601274	2/16/2024 9:06	Readings	PID	SC23030921B3	Normal	0
592-601274	2/16/2024 9:05	Readings	PID	SC23030921B3	Normal	0.1
592-601274	2/16/2024 9:04	Readings	PID	SC23030921B3	Normal	0
592-601274	2/16/2024 9:03	Readings	PID	SC23030921B3	Normal	0
592-601274	2/16/2024 9:02	Readings	PID	SC23030921B3	Normal	0
592-601274	2/16/2024 9:01	Readings	PID	SC23030921B3	Normal	0
592-601274	2/16/2024 9:00	Readings	PID	SC23030921B3	Normal	0
592-601274	2/16/2024 8:59	Readings	PID	SC23030921B3	Normal	0
592-601274	2/16/2024 8:58	Readings	PID	SC23030921B3	Normal	0.1
592-601274	2/16/2024 8:57	Readings	PID	SC23030921B3	Normal	0
592-601274	2/16/2024 8:56	Readings	PID	SC23030921B3	Normal	0
592-601274	2/16/2024 8:55	Readings	PID	SC23030921B3	Normal	0
592-601274	2/16/2024 8:54	Readings	PID	SC23030921B3	Normal	0.1
592-601274	2/16/2024 8:53	Readings	PID	SC23030921B3	Normal	0.1
592-601274	2/16/2024 8:52	Readings	PID	SC23030921B3	Normal	0.1
592-601274	2/16/2024 8:51	Readings	PID	SC23030921B3	Normal	0
592-601274	2/16/2024 8:50	Readings	PID	SC23030921B3	Normal	0
592-601274	2/16/2024 8:49	Readings	PID	SC23030921B3	Normal	0
592-601274	2/16/2024 8:48	Readings	PID	SC23030921B3	Normal	0
592-601274	2/16/2024 8:47	Readings	PID	SC23030921B3	Normal	0
592-601274	2/16/2024 8:46	Readings	PID	SC23030921B3	Normal	0.1
592-601274	2/16/2024 8:45	Readings	PID	SC23030921B3	Normal	0.1
592-601274	2/16/2024 8:44	Readings	PID	SC23030921B3	Normal	0
592-601274	2/16/2024 8:43	Readings	PID	SC23030921B3	Normal	0
592-601274	2/16/2024 8:42	Readings	PID	SC23030921B3	Normal	0.1
592-601274	2/16/2024 8:41	Readings	PID	SC23030921B3	Normal	0.1
592-601274	2/16/2024 8:40	Readings	PID	SC23030921B3	Normal	0
592-601274	2/16/2024 8:39	Readings	PID	SC23030921B3	Normal	0.1
592-601274	2/16/2024 8:38	Readings	PID	SC23030921B3	Normal	0.1
592-601274	2/16/2024 8:37	Readings	PID	SC23030921B3	Normal	0.1
592-601274	2/16/2024 8:36	Readings	PID	SC23030921B3	Normal	0.1

592-601274	2/16/2024 8:35	Readings	PID	SC23030921B3	Normal	0
592-601274	2/16/2024 8:34	Readings	PID	SC23030921B3	Normal	0.1
592-601274	2/16/2024 8:33	Readings	PID	SC23030921B3	Normal	0.1
592-601274	2/16/2024 8:32	Readings	PID	SC23030921B3	Normal	0.1
592-601274	2/16/2024 8:31	Readings	PID	SC23030921B3	Normal	0.1
592-601274	2/16/2024 8:30	Readings	PID	SC23030921B3	Normal	0.1
592-601274	2/16/2024 8:29	Readings	PID	SC23030921B3	Normal	0.1
592-601274	2/16/2024 8:28	Readings	PID	SC23030921B3	Normal	0.1
592-601274	2/16/2024 8:27	Readings	PID	SC23030921B3	Normal	0.1
592-601274	2/16/2024 8:26	Readings	PID	SC23030921B3	Normal	0.1
592-601274	2/16/2024 8:25	Readings	PID	SC23030921B3	Normal	0.1
592-601274	2/16/2024 8:24	CONFIG	PID	SC23030921B3		

DOWNWIND CAMP READINGS

251 DOUGLASS STREET, BROOKLYN, NY



Instrument Name	DustTrak II
Model Number	8530
Serial Number	8530224601
Firmware Version	3.1
Calibration Date	11/9/2022
Test Name	MANUAL_003
Test Start Time	6:49:06 AM
Test Start Date	2/16/2024
Test Length [D:H:M]	0:07:38
Test Interval [M:S]	1:00
Mass Average [mg/m3]	0.006
Mass Minimum [mg/m3]	0
Mass Maximum [mg/m3]	0.045
Mass TWA [mg/m3]	0.006
Photometric User Cal	1
Flow User Cal	0
Errors	
Number of Samples	311

Elapsed Time [s]	Mass [mg/m3]	Alarms	Errors
60	0.006		
120	0.024		
180	0.004		
240	0.034		
300	0.006		
360	0.011		
420	0.015		
480	0.045		
540	0.012		
600	0.007		
660	0.006		
720	0.004		
780	0.007		
840	0.007		
900	0.005		
960	0.004		
1020	0.004		
1080	0.004		
1140	0.007		
1200	0.005		
1260	0.006		
1320	0.006		
1380	0.004		
1440	0.004		

1500	0.004
1560	0.005
1620	0.005
1680	0.005
1740	0.005
1800	0.006
1860	0.005
1920	0.005
1980	0.005
2040	0.004
2100	0.005
2160	0.004
2220	0.005
2280	0.004
2340	0.005
2400	0.006
2460	0.006
2520	0.005
2580	0.005
2640	0.006
2700	0.006
2760	0.005
2820	0.004
2880	0.006
2940	0.006
3000	0.008
3060	0.008
3120	0.006
3180	0.005
3240	0.006
3300	0.005
3360	0.007
3420	0.006
3480	0.005
3540	0.005
3600	0.009
3660	0.006
3720	0.008
3780	0.007
3840	0.005
3900	0.004
3960	0.005
4020	0.004
4080	0.005

4140	0.004
4200	0.005
4260	0.005
4320	0.008
4380	0.004
4440	0.004
4500	0.008
4560	0.003
4620	0.004
4680	0.004
4740	0.003
4800	0.005
4860	0.005
4920	0.004
4980	0.006
5040	0.005
5100	0.004
5160	0.004
5220	0.005
5280	0.009
5340	0.003
5400	0.005
5460	0.005
5520	0.005
5580	0.004
5640	0.004
5700	0.004
5760	0.004
5820	0.005
5880	0.003
5940	0.004
6000	0.005
6060	0.004
6120	0.005
6180	0.004
6240	0.004
6300	0.004
6360	0.004
6420	0.004
6480	0.003
6540	0.004
6600	0.004
6660	0.005
6720	0.005

6780	0.004
6840	0.004
6900	0.004
6960	0.004
7020	0.004
7080	0.014
7140	0.004
7200	0.004
7260	0.003
7320	0.011
7380	0.007
7440	0.004
7500	0.005
7560	0.003
7620	0.004
7680	0.003
7740	0.004
7800	0.004
7860	0.004
7920	0.006
7980	0.014
8040	0.007
8100	0.004
8160	0.004
8220	0.004
8280	0.004
8340	0.004
8400	0.005
8460	0.004
8520	0.004
8580	0.003
8640	0.005
8700	0.004
8760	0.004
8820	0.006
8880	0.004
8940	0.003
9000	0.004
9060	0.005
9120	0.007
9180	0.006
9240	0.006
9300	0.004
9360	0.003

9420	0.005
9480	0.004
9540	0.005
9600	0.01
9660	0.005
9720	0.005
9780	0.006
9840	0.004
9900	0.005
9960	0.007
10020	0.01
10080	0.011
10140	0.008
10200	0.011
10260	0.005
10320	0.005
10380	0.007
10440	0.009
10500	0.01
10560	0.008
10620	0.006
10680	0.007
10740	0.006
10800	0.005
10860	0.006
10920	0.007
10980	0.005
11040	0.004
11100	0.007
11160	0.006
11220	0.007
11280	0.009
11340	0.011
11400	0.007
11460	0.008
11520	0.004
11580	0.005
11640	0.007
11700	0.018
11760	0.006
11820	0.004
11880	0.005
11940	0.005
12000	0.005

12060	0.01
12120	0.018
12180	0.005
12240	0.005
12300	0.006
12360	0.005
12420	0.005
12480	0.004
12540	0.004
12600	0.004
12660	0.005
12720	0.011
12780	0.004
12840	0.004
12900	0.004
12960	0.005
13020	0.004
13080	0.004
13140	0.004
13200	0.004
13260	0.004
13320	0.005
13380	0.004
13440	0.005
13500	0.005
13560	0.003
13620	0.011
13680	0.003
13740	0.005
13800	0.004
13860	0.004
13920	0.005
13980	0.005
14040	0.004
14100	0.005
14160	0.005
14220	0.004
14280	0.005
14340	0.004
14400	0.005
14460	0.005
14520	0.005
14580	0.004
14640	0.005

14700	0.006
14760	0.005
14820	0.004
14880	0.004
14940	0.004
15000	0.006
15060	0.005
15120	0.006
15180	0.007
15240	0.007
15300	0.012
15360	0.005
15420	0.005
15480	0.005
15540	0.005
15600	0.005
15660	0.005
15720	0.006
15780	0.006
15840	0.005
15900	0.005
15960	0.004
16020	0.005
16080	0.007
16140	0.006
16200	0.004
16260	0.004
16320	0.004
16380	0.005
16440	0.004
16500	0.004
16560	0.004
16620	0.007
16680	0.004
16740	0.004
16800	0.004
16860	0.004
16920	0.004
16980	0.004
17040	0.004
17100	0.005
17160	0.006
17220	0.004
17280	0.02

17340	0.007
17400	0.018
17460	0.024
17520	0.033
17580	0.013
17640	0.008
17700	0.011
17760	0.008
17820	0.011
17880	0.02
17940	0.007
18000	0.012
18060	0.01
18120	0.044
18180	0.006
18240	0.006
18300	0.007
18360	0.005
18420	0.006
18480	0.008
18540	0.006
18600	0.009
27513	0

Device Serial No	Log Time	Log Type	Sensor 1 Type	Sensor 1 Serial Number	Sensor 1 Status	Sensor 1 Gas Reading
592-602816	2/16/2024 15:52	Readings	PID	SC23030324C7	Normal	0.6
592-602816	2/16/2024 15:51	Readings	PID	SC23030324C7	Normal	0.6
592-602816	2/16/2024 15:50	Readings	PID	SC23030324C7	Normal	0.6
592-602816	2/16/2024 15:49	Readings	PID	SC23030324C7	Normal	0.6
592-602816	2/16/2024 15:48	Readings	PID	SC23030324C7	Normal	0.6
592-602816	2/16/2024 15:47	Readings	PID	SC23030324C7	Normal	0.6
592-602816	2/16/2024 15:46	Readings	PID	SC23030324C7	Normal	0.6
592-602816	2/16/2024 15:45	Readings	PID	SC23030324C7	Normal	0.6
592-602816	2/16/2024 15:44	Readings	PID	SC23030324C7	Normal	0.6
592-602816	2/16/2024 15:43	Readings	PID	SC23030324C7	Normal	0.6
592-602816	2/16/2024 15:42	Readings	PID	SC23030324C7	Normal	0.6
592-602816	2/16/2024 15:41	Readings	PID	SC23030324C7	Normal	0.6
592-602816	2/16/2024 15:40	Readings	PID	SC23030324C7	Normal	0.6
592-602816	2/16/2024 15:39	Readings	PID	SC23030324C7	Normal	0.6
592-602816	2/16/2024 15:38	Readings	PID	SC23030324C7	Normal	0.6
592-602816	2/16/2024 15:37	Readings	PID	SC23030324C7	Normal	0.6
592-602816	2/16/2024 15:36	Readings	PID	SC23030324C7	Normal	0.6
592-602816	2/16/2024 15:35	Readings	PID	SC23030324C7	Normal	0.6
592-602816	2/16/2024 15:34	Readings	PID	SC23030324C7	Normal	0.6
592-602816	2/16/2024 15:33	Readings	PID	SC23030324C7	Normal	0.6
592-602816	2/16/2024 15:32	Readings	PID	SC23030324C7	Normal	0.6
592-602816	2/16/2024 15:31	Readings	PID	SC23030324C7	Normal	0.6
592-602816	2/16/2024 15:30	Readings	PID	SC23030324C7	Normal	0.6
592-602816	2/16/2024 15:29	Readings	PID	SC23030324C7	Normal	0.6
592-602816	2/16/2024 15:28	Readings	PID	SC23030324C7	Normal	0.6
592-602816	2/16/2024 15:27	Readings	PID	SC23030324C7	Normal	0.6
592-602816	2/16/2024 15:26	Readings	PID	SC23030324C7	Normal	0.6
592-602816	2/16/2024 15:25	Readings	PID	SC23030324C7	Normal	0.6
592-602816	2/16/2024 15:24	Readings	PID	SC23030324C7	Normal	0.6
592-602816	2/16/2024 15:23	Readings	PID	SC23030324C7	Normal	0.6
592-602816	2/16/2024 15:22	Readings	PID	SC23030324C7	Normal	0.6
592-602816	2/16/2024 15:21	Readings	PID	SC23030324C7	Normal	0.6

592-602816	2/16/2024 15:20 Readings	PID	SC23030324C7	Normal	0.6
592-602816	2/16/2024 15:19 Readings	PID	SC23030324C7	Normal	0.6
592-602816	2/16/2024 15:18 Readings	PID	SC23030324C7	Normal	0.6
592-602816	2/16/2024 15:17 Readings	PID	SC23030324C7	Normal	0.6
592-602816	2/16/2024 15:16 Readings	PID	SC23030324C7	Normal	0.6
592-602816	2/16/2024 15:15 Readings	PID	SC23030324C7	Normal	0.6
592-602816	2/16/2024 15:14 Readings	PID	SC23030324C7	Normal	0.6
592-602816	2/16/2024 15:13 Readings	PID	SC23030324C7	Normal	0.6
592-602816	2/16/2024 15:12 Readings	PID	SC23030324C7	Normal	0.6
592-602816	2/16/2024 15:11 Readings	PID	SC23030324C7	Normal	0.6
592-602816	2/16/2024 15:10 Readings	PID	SC23030324C7	Normal	0.6
592-602816	2/16/2024 15:09 Readings	PID	SC23030324C7	Normal	0.6
592-602816	2/16/2024 15:08 Readings	PID	SC23030324C7	Normal	0.6
592-602816	2/16/2024 15:07 Readings	PID	SC23030324C7	Normal	0.6
592-602816	2/16/2024 15:06 Readings	PID	SC23030324C7	Normal	0.5
592-602816	2/16/2024 15:05 Readings	PID	SC23030324C7	Normal	0.5
592-602816	2/16/2024 15:04 Readings	PID	SC23030324C7	Normal	0.5
592-602816	2/16/2024 15:03 Readings	PID	SC23030324C7	Normal	0.5
592-602816	2/16/2024 15:02 Readings	PID	SC23030324C7	Normal	0.5
592-602816	2/16/2024 15:01 Readings	PID	SC23030324C7	Normal	0.5
592-602816	2/16/2024 15:00 Readings	PID	SC23030324C7	Normal	0.5
592-602816	2/16/2024 14:59 Readings	PID	SC23030324C7	Normal	0.5
592-602816	2/16/2024 14:58 Readings	PID	SC23030324C7	Normal	0.5
592-602816	2/16/2024 14:57 Readings	PID	SC23030324C7	Normal	0.5
592-602816	2/16/2024 14:56 Readings	PID	SC23030324C7	Normal	0.6
592-602816	2/16/2024 14:55 Readings	PID	SC23030324C7	Normal	0.6
592-602816	2/16/2024 14:54 Readings	PID	SC23030324C7	Normal	0.6
592-602816	2/16/2024 14:53 Readings	PID	SC23030324C7	Normal	0.6
592-602816	2/16/2024 14:52 Readings	PID	SC23030324C7	Normal	0.6
592-602816	2/16/2024 14:51 Readings	PID	SC23030324C7	Normal	0.6
592-602816	2/16/2024 14:50 Readings	PID	SC23030324C7	Normal	0.6
592-602816	2/16/2024 14:49 Readings	PID	SC23030324C7	Normal	0.6
592-602816	2/16/2024 14:48 Readings	PID	SC23030324C7	Normal	0.6

592-602816	2/16/2024 9:50 Readings	PID	SC23030324C7	Normal	0.5
592-602816	2/16/2024 9:49 Readings	PID	SC23030324C7	Normal	0.5
592-602816	2/16/2024 9:48 Readings	PID	SC23030324C7	Normal	0.5
592-602816	2/16/2024 9:47 Readings	PID	SC23030324C7	Normal	0.5
592-602816	2/16/2024 9:46 Readings	PID	SC23030324C7	Normal	0.5
592-602816	2/16/2024 9:45 Readings	PID	SC23030324C7	Normal	0.5
592-602816	2/16/2024 9:44 Readings	PID	SC23030324C7	Normal	0.5
592-602816	2/16/2024 9:43 Readings	PID	SC23030324C7	Normal	0.5
592-602816	2/16/2024 9:42 Readings	PID	SC23030324C7	Normal	0.5
592-602816	2/16/2024 9:41 Readings	PID	SC23030324C7	Normal	0.5
592-602816	2/16/2024 9:40 Readings	PID	SC23030324C7	Normal	0.5
592-602816	2/16/2024 9:39 Readings	PID	SC23030324C7	Normal	0.5
592-602816	2/16/2024 9:38 Readings	PID	SC23030324C7	Normal	0.5
592-602816	2/16/2024 9:37 Readings	PID	SC23030324C7	Normal	0.5
592-602816	2/16/2024 9:36 Readings	PID	SC23030324C7	Normal	0.5
592-602816	2/16/2024 9:35 Readings	PID	SC23030324C7	Normal	0.5
592-602816	2/16/2024 9:34 Readings	PID	SC23030324C7	Normal	0.5
592-602816	2/16/2024 9:33 Readings	PID	SC23030324C7	Normal	0.5
592-602816	2/16/2024 9:32 Readings	PID	SC23030324C7	Normal	0.5
592-602816	2/16/2024 9:31 Readings	PID	SC23030324C7	Normal	0.4
592-602816	2/16/2024 9:30 Readings	PID	SC23030324C7	Normal	0.4
592-602816	2/16/2024 9:29 Readings	PID	SC23030324C7	Normal	0.4
592-602816	2/16/2024 9:28 Readings	PID	SC23030324C7	Normal	0.4
592-602816	2/16/2024 9:27 Readings	PID	SC23030324C7	Normal	0.4
592-602816	2/16/2024 9:26 Readings	PID	SC23030324C7	Normal	0.4
592-602816	2/16/2024 9:25 Readings	PID	SC23030324C7	Normal	0.4
592-602816	2/16/2024 9:24 Readings	PID	SC23030324C7	Normal	0.4
592-602816	2/16/2024 9:23 Readings	PID	SC23030324C7	Normal	0.4
592-602816	2/16/2024 9:22 Readings	PID	SC23030324C7	Normal	0.4
592-602816	2/16/2024 9:21 Readings	PID	SC23030324C7	Normal	0.4
592-602816	2/16/2024 9:20 Readings	PID	SC23030324C7	Normal	0.4
592-602816	2/16/2024 9:19 Readings	PID	SC23030324C7	Normal	0.4
592-602816	2/16/2024 9:18 Readings	PID	SC23030324C7	Normal	0.4

592-602816	2/16/2024 9:17 Readings	PID	SC23030324C7	Normal	0.4
592-602816	2/16/2024 9:16 Readings	PID	SC23030324C7	Normal	0.4
592-602816	2/16/2024 9:15 Readings	PID	SC23030324C7	Normal	0.4
592-602816	2/16/2024 9:14 Readings	PID	SC23030324C7	Normal	0.4
592-602816	2/16/2024 9:13 Readings	PID	SC23030324C7	Normal	0.4
592-602816	2/16/2024 9:12 Readings	PID	SC23030324C7	Normal	0.4
592-602816	2/16/2024 9:11 Readings	PID	SC23030324C7	Normal	0.4
592-602816	2/16/2024 9:10 Readings	PID	SC23030324C7	Normal	0.4
592-602816	2/16/2024 9:09 Readings	PID	SC23030324C7	Normal	0.4
592-602816	2/16/2024 9:08 Readings	PID	SC23030324C7	Normal	0.4
592-602816	2/16/2024 9:07 Readings	PID	SC23030324C7	Normal	0.4
592-602816	2/16/2024 9:06 Readings	PID	SC23030324C7	Normal	0.3
592-602816	2/16/2024 9:05 Readings	PID	SC23030324C7	Normal	0.3
592-602816	2/16/2024 9:04 Readings	PID	SC23030324C7	Normal	0.3
592-602816	2/16/2024 9:03 Readings	PID	SC23030324C7	Normal	0.3
592-602816	2/16/2024 9:02 Readings	PID	SC23030324C7	Normal	0.3
592-602816	2/16/2024 9:01 Readings	PID	SC23030324C7	Normal	0.3
592-602816	2/16/2024 9:00 Readings	PID	SC23030324C7	Normal	0.3
592-602816	2/16/2024 8:59 Readings	PID	SC23030324C7	Normal	0.3
592-602816	2/16/2024 8:58 Readings	PID	SC23030324C7	Normal	0.3
592-602816	2/16/2024 8:57 Readings	PID	SC23030324C7	Normal	0.3
592-602816	2/16/2024 8:56 Readings	PID	SC23030324C7	Normal	0.3
592-602816	2/16/2024 8:55 Readings	PID	SC23030324C7	Normal	0.3
592-602816	2/16/2024 8:54 Readings	PID	SC23030324C7	Normal	0.3
592-602816	2/16/2024 8:53 Readings	PID	SC23030324C7	Normal	0.3
592-602816	2/16/2024 8:52 Readings	PID	SC23030324C7	Normal	0.2
592-602816	2/16/2024 8:51 Readings	PID	SC23030324C7	Normal	0.2
592-602816	2/16/2024 8:50 Readings	PID	SC23030324C7	Normal	0.2
592-602816	2/16/2024 8:49 Readings	PID	SC23030324C7	Normal	0.2
592-602816	2/16/2024 8:48 Readings	PID	SC23030324C7	Normal	0.2
592-602816	2/16/2024 8:47 Readings	PID	SC23030324C7	Normal	0.2
592-602816	2/16/2024 8:46 Readings	PID	SC23030324C7	Normal	0.2
592-602816	2/16/2024 8:45 Readings	PID	SC23030324C7	Normal	0.2

592-602816	2/16/2024 8:44	Readings	PID	SC23030324C7	Normal	0.2
592-602816	2/16/2024 8:43	Readings	PID	SC23030324C7	Normal	0.2
592-602816	2/16/2024 8:42	Readings	PID	SC23030324C7	Normal	0.1
592-602816	2/16/2024 8:41	Readings	PID	SC23030324C7	Normal	0.1
592-602816	2/16/2024 8:40	Readings	PID	SC23030324C7	Normal	0.1
592-602816	2/16/2024 8:39	Readings	PID	SC23030324C7	Normal	0.1
592-602816	2/16/2024 8:38	Readings	PID	SC23030324C7	Normal	0.1
592-602816	2/16/2024 8:37	Readings	PID	SC23030324C7	Normal	0.1
592-602816	2/16/2024 8:36	Readings	PID	SC23030324C7	Normal	0.1
592-602816	2/16/2024 8:35	Readings	PID	SC23030324C7	Normal	0.1
592-602816	2/16/2024 8:34	Readings	PID	SC23030324C7	Normal	0.1
592-602816	2/16/2024 8:33	Readings	PID	SC23030324C7	Normal	0
592-602816	2/16/2024 8:32	Readings	PID	SC23030324C7	Normal	0
592-602816	2/16/2024 8:31	Readings	PID	SC23030324C7	Normal	0
592-602816	2/16/2024 8:30	Readings	PID	SC23030324C7	Normal	0
592-602816	2/16/2024 8:29	Readings	PID	SC23030324C7	Normal	0
592-602816	2/16/2024 8:28	Readings	PID	SC23030324C7	Normal	0
592-602816	2/16/2024 8:27	Readings	PID	SC23030324C7	Normal	0
592-602816	2/16/2024 8:26	Readings	PID	SC23030324C7	Normal	0
592-602816	2/16/2024 8:25	Readings	PID	SC23030324C7	Normal	0
592-602816	2/16/2024 8:24	Readings	PID	SC23030324C7	Normal	0
592-602816	2/16/2024 8:23	Readings	PID	SC23030324C7	Normal	0
592-602816	2/16/2024 8:22	Readings	PID	SC23030324C7	Normal	0
592-602816	2/16/2024 8:21	CONFIG	PID	SC23030324C7		

Instrument Name	DustTrak DRX
Model Number	8533
Serial Number	8533181207
Firmware Version	3.1
Calibration Date	6/1/2023
Test Name	MANUAL_003
Test Start Time	8:04:22 AM
Test Start Date	2/16/2024
Test Length [D:H:M]	0:07:31
Test Interval [M:S]	1:00
PM1 Average [mg/m3]	0.005
PM1 Minimum [mg/m3]	0.002
PM1 Maximum [mg/m3]	0.133
PM1 TWA [mg/m3]	0.004
Photometric User Cal	1
Size Correction User Cal	1
Flow User Cal	0
Errors	
Number of Samples	451

Elapsed Time [s]	PM1 [mg/m3]	Alarms	Errors
60	0.015		
120	0.004		
180	0.003		
240	0.003		
300	0.133		
360	0.01		
420	0.003		
480	0.011		
540	0.004		
600	0.003		
660	0.002		
720	0.002		
780	0.004		
840	0.004		
900	0.003		
960	0.003		
1020	0.004		
1080	0.003		
1140	0.003		
1200	0.003		
1260	0.003		
1320	0.002		
1380	0.002		

1440	0.002
1500	0.002
1560	0.003
1620	0.003
1680	0.003
1740	0.003
1800	0.004
1860	0.003
1920	0.003
1980	0.003
2040	0.004
2100	0.003
2160	0.003
2220	0.004
2280	0.004
2340	0.004
2400	0.004
2460	0.003
2520	0.003
2580	0.004
2640	0.006
2700	0.003
2760	0.003
2820	0.004
2880	0.005
2940	0.003
3000	0.002
3060	0.005
3120	0.002
3180	0.003
3240	0.003
3300	0.004
3360	0.008
3420	0.007
3480	0.004
3540	0.003
3600	0.003
3660	0.003
3720	0.003
3780	0.014
3840	0.003
3900	0.003
3960	0.002
4020	0.002

4080	0.004
4140	0.003
4200	0.003
4260	0.003
4320	0.003
4380	0.004
4440	0.003
4500	0.028
4560	0.003
4620	0.002
4680	0.003
4740	0.004
4800	0.002
4860	0.003
4920	0.003
4980	0.002
5040	0.003
5100	0.002
5160	0.002
5220	0.003
5280	0.003
5340	0.003
5400	0.003
5460	0.002
5520	0.003
5580	0.003
5640	0.003
5700	0.003
5760	0.003
5820	0.009
5880	0.003
5940	0.003
6000	0.003
6060	0.002
6120	0.003
6180	0.003
6240	0.003
6300	0.023
6360	0.003
6420	0.003
6480	0.003
6540	0.007
6600	0.003
6660	0.003

6720	0.003
6780	0.002
6840	0.003
6900	0.003
6960	0.003
7020	0.003
7080	0.003
7140	0.003
7200	0.003
7260	0.004
7320	0.003
7380	0.003
7440	0.003
7500	0.003
7560	0.003
7620	0.004
7680	0.004
7740	0.003
7800	0.003
7860	0.004
7920	0.003
7980	0.003
8040	0.01
8100	0.003
8160	0.003
8220	0.003
8280	0.003
8340	0.003
8400	0.005
8460	0.004
8520	0.003
8580	0.003
8640	0.004
8700	0.003
8760	0.004
8820	0.011
8880	0.007
8940	0.003
9000	0.003
9060	0.003
9120	0.003
9180	0.004
9240	0.005
9300	0.005

9360	0.003
9420	0.004
9480	0.003
9540	0.003
9600	0.004
9660	0.003
9720	0.003
9780	0.004
9840	0.003
9900	0.003
9960	0.003
10020	0.003
10080	0.003
10140	0.004
10200	0.004
10260	0.004
10320	0.004
10380	0.004
10440	0.004
10500	0.006
10560	0.004
10620	0.003
10680	0.005
10740	0.003
10800	0.003
10860	0.004
10920	0.004
10980	0.004
11040	0.003
11100	0.003
11160	0.003
11220	0.003
11280	0.005
11340	0.008
11400	0.003
11460	0.004
11520	0.003
11580	0.004
11640	0.003
11700	0.004
11760	0.003
11820	0.003
11880	0.004
11940	0.04

12000	0.003
12060	0.003
12120	0.004
12180	0.003
12240	0.004
12300	0.003
12360	0.003
12420	0.003
12480	0.003
12540	0.006
12600	0.004
12660	0.003
12720	0.003
12780	0.003
12840	0.004
12900	0.004
12960	0.003
13020	0.003
13080	0.004
13140	0.004
13200	0.003
13260	0.003
13320	0.004
13380	0.004
13440	0.004
13500	0.003
13560	0.006
13620	0.003
13680	0.004
13740	0.003
13800	0.004
13860	0.003
13920	0.003
13980	0.004
14040	0.004
14100	0.003
14160	0.003
14220	0.004
14280	0.004
14340	0.004
14400	0.003
14460	0.009
14520	0.005
14580	0.003

14640	0.003
14700	0.004
14760	0.004
14820	0.004
14880	0.004
14940	0.004
15000	0.004
15060	0.003
15120	0.004
15180	0.003
15240	0.004
15300	0.004
15360	0.004
15420	0.003
15480	0.003
15540	0.003
15600	0.004
15660	0.004
15720	0.004
15780	0.004
15840	0.003
15900	0.004
15960	0.004
16020	0.003
16080	0.004
16140	0.004
16200	0.004
16260	0.003
16320	0.004
16380	0.003
16440	0.004
16500	0.01
16560	0.007
16620	0.005
16680	0.004
16740	0.004
16800	0.004
16860	0.004
16920	0.004
16980	0.004
17040	0.004
17100	0.005
17160	0.004
17220	0.005

17280	0.005
17340	0.004
17400	0.008
17460	0.004
17520	0.004
17580	0.004
17640	0.004
17700	0.004
17760	0.006
17820	0.005
17880	0.004
17940	0.006
18000	0.005
18060	0.005
18120	0.004
18180	0.004
18240	0.004
18300	0.005
18360	0.005
18420	0.005
18480	0.005
18540	0.006
18600	0.005
18660	0.009
18720	0.005
18780	0.006
18840	0.006
18900	0.006
18960	0.004
19020	0.004
19080	0.004
19140	0.004
19200	0.004
19260	0.004
19320	0.004
19380	0.005
19440	0.006
19500	0.005
19560	0.005
19620	0.005
19680	0.005
19740	0.004
19800	0.004
19860	0.007

19920	0.004
19980	0.004
20040	0.005
20100	0.006
20160	0.005
20220	0.004
20280	0.004
20340	0.004
20400	0.004
20460	0.004
20520	0.005
20580	0.005
20640	0.004
20700	0.005
20760	0.005
20820	0.008
20880	0.005
20940	0.004
21000	0.004
21060	0.004
21120	0.004
21180	0.005
21240	0.004
21300	0.005
21360	0.004
21420	0.005
21480	0.004
21540	0.005
21600	0.006
21660	0.004
21720	0.004
21780	0.004
21840	0.006
21900	0.005
21960	0.004
22020	0.005
22080	0.005
22140	0.004
22200	0.005
22260	0.005
22320	0.004
22380	0.005
22440	0.005
22500	0.005

22560	0.005
22620	0.004
22680	0.005
22740	0.006
22800	0.004
22860	0.005
22920	0.006
22980	0.005
23040	0.005
23100	0.005
23160	0.005
23220	0.007
23280	0.006
23340	0.007
23400	0.006
23460	0.007
23520	0.005
23580	0.006
23640	0.008
23700	0.007
23760	0.007
23820	0.006
23880	0.006
23940	0.005
24000	0.005
24060	0.005
24120	0.004
24180	0.004
24240	0.006
24300	0.005
24360	0.005
24420	0.005
24480	0.005
24540	0.004
24600	0.005
24660	0.004
24720	0.004
24780	0.004
24840	0.005
24900	0.005
24960	0.003
25020	0.004
25080	0.004
25140	0.004

25200	0.005
25260	0.004
25320	0.004
25380	0.004
25440	0.004
25500	0.004
25560	0.004
25620	0.004
25680	0.004
25740	0.003
25800	0.004
25860	0.004
25920	0.004
25980	0.005
26040	0.005
26100	0.004
26160	0.004
26220	0.004
26280	0.004
26340	0.004
26400	0.004
26460	0.004
26520	0.004
26580	0.005
26640	0.003
26700	0.004
26760	0.005
26820	0.005
26880	0.004
26940	0.005
27000	0.005
27060	0.004

Device Serial No	Log Time	Log Type	Sensor 1 Type	Sensor 1 Serial Number	Sensor 1 Status	Sensor 1 Gas Reading
592-600871	2/16/2024 16:03	Readings	PID	SC23030408A8	Normal	0
592-600871	2/16/2024 16:02	Readings	PID	SC23030408A8	Normal	0
592-600871	2/16/2024 16:01	Readings	PID	SC23030408A8	Normal	0
592-600871	2/16/2024 16:00	Readings	PID	SC23030408A8	Normal	0
592-600871	2/16/2024 15:59	Readings	PID	SC23030408A8	Normal	0
592-600871	2/16/2024 15:58	Readings	PID	SC23030408A8	Normal	0
592-600871	2/16/2024 15:57	Readings	PID	SC23030408A8	Normal	0
592-600871	2/16/2024 15:56	Readings	PID	SC23030408A8	Normal	0
592-600871	2/16/2024 15:55	Readings	PID	SC23030408A8	Normal	0
592-600871	2/16/2024 15:54	Readings	PID	SC23030408A8	Normal	0
592-600871	2/16/2024 15:53	Readings	PID	SC23030408A8	Normal	0
592-600871	2/16/2024 15:52	Readings	PID	SC23030408A8	Normal	0
592-600871	2/16/2024 15:51	Readings	PID	SC23030408A8	Normal	0
592-600871	2/16/2024 15:50	Readings	PID	SC23030408A8	Normal	0
592-600871	2/16/2024 15:49	Readings	PID	SC23030408A8	Normal	0
592-600871	2/16/2024 15:48	Readings	PID	SC23030408A8	Normal	0
592-600871	2/16/2024 15:47	Readings	PID	SC23030408A8	Normal	0
592-600871	2/16/2024 15:46	Readings	PID	SC23030408A8	Normal	0
592-600871	2/16/2024 15:45	Readings	PID	SC23030408A8	Normal	0
592-600871	2/16/2024 15:44	Readings	PID	SC23030408A8	Normal	0
592-600871	2/16/2024 15:43	Readings	PID	SC23030408A8	Normal	0
592-600871	2/16/2024 15:42	Readings	PID	SC23030408A8	Normal	0
592-600871	2/16/2024 15:41	Readings	PID	SC23030408A8	Normal	0
592-600871	2/16/2024 15:40	Readings	PID	SC23030408A8	Normal	0
592-600871	2/16/2024 15:39	Readings	PID	SC23030408A8	Normal	0
592-600871	2/16/2024 15:38	Readings	PID	SC23030408A8	Normal	0
592-600871	2/16/2024 15:37	Readings	PID	SC23030408A8	Normal	0
592-600871	2/16/2024 15:36	Readings	PID	SC23030408A8	Normal	0
592-600871	2/16/2024 15:35	Readings	PID	SC23030408A8	Normal	0
592-600871	2/16/2024 15:34	Readings	PID	SC23030408A8	Normal	0
592-600871	2/16/2024 15:33	Readings	PID	SC23030408A8	Normal	0
592-600871	2/16/2024 15:32	Readings	PID	SC23030408A8	Normal	0

592-600871	2/16/2024 10:01 Readings	PID	SC23030408A8	Normal	0
592-600871	2/16/2024 10:00 Readings	PID	SC23030408A8	Normal	0
592-600871	2/16/2024 9:59 Readings	PID	SC23030408A8	Normal	0
592-600871	2/16/2024 9:58 Readings	PID	SC23030408A8	Normal	0
592-600871	2/16/2024 9:57 Readings	PID	SC23030408A8	Normal	0
592-600871	2/16/2024 9:56 Readings	PID	SC23030408A8	Normal	0
592-600871	2/16/2024 9:55 Readings	PID	SC23030408A8	Normal	0
592-600871	2/16/2024 9:54 Readings	PID	SC23030408A8	Normal	0
592-600871	2/16/2024 9:53 Readings	PID	SC23030408A8	Normal	0
592-600871	2/16/2024 9:52 Readings	PID	SC23030408A8	Normal	0
592-600871	2/16/2024 9:51 Readings	PID	SC23030408A8	Normal	0
592-600871	2/16/2024 9:50 Readings	PID	SC23030408A8	Normal	0
592-600871	2/16/2024 9:49 Readings	PID	SC23030408A8	Normal	0
592-600871	2/16/2024 9:48 Readings	PID	SC23030408A8	Normal	0
592-600871	2/16/2024 9:47 Readings	PID	SC23030408A8	Normal	0
592-600871	2/16/2024 9:46 Readings	PID	SC23030408A8	Normal	0
592-600871	2/16/2024 9:45 Readings	PID	SC23030408A8	Normal	0
592-600871	2/16/2024 9:44 Readings	PID	SC23030408A8	Normal	0
592-600871	2/16/2024 9:43 Readings	PID	SC23030408A8	Normal	0
592-600871	2/16/2024 9:42 Readings	PID	SC23030408A8	Normal	0
592-600871	2/16/2024 9:41 Readings	PID	SC23030408A8	Normal	0
592-600871	2/16/2024 9:40 Readings	PID	SC23030408A8	Normal	0
592-600871	2/16/2024 9:39 Readings	PID	SC23030408A8	Normal	0
592-600871	2/16/2024 9:38 Readings	PID	SC23030408A8	Normal	0
592-600871	2/16/2024 9:37 Readings	PID	SC23030408A8	Normal	0
592-600871	2/16/2024 9:36 Readings	PID	SC23030408A8	Normal	0
592-600871	2/16/2024 9:35 Readings	PID	SC23030408A8	Normal	0
592-600871	2/16/2024 9:34 Readings	PID	SC23030408A8	Normal	0
592-600871	2/16/2024 9:33 Readings	PID	SC23030408A8	Normal	0
592-600871	2/16/2024 9:32 Readings	PID	SC23030408A8	Normal	0
592-600871	2/16/2024 9:31 Readings	PID	SC23030408A8	Normal	0
592-600871	2/16/2024 9:30 Readings	PID	SC23030408A8	Normal	0
592-600871	2/16/2024 9:29 Readings	PID	SC23030408A8	Normal	0

592-600871	2/16/2024 8:55 Readings	PID	SC23030408A8	Normal	0
592-600871	2/16/2024 8:54 Readings	PID	SC23030408A8	Normal	0
592-600871	2/16/2024 8:53 Readings	PID	SC23030408A8	Normal	0
592-600871	2/16/2024 8:52 Readings	PID	SC23030408A8	Normal	0
592-600871	2/16/2024 8:51 Readings	PID	SC23030408A8	Normal	0
592-600871	2/16/2024 8:50 Readings	PID	SC23030408A8	Normal	0
592-600871	2/16/2024 8:49 Readings	PID	SC23030408A8	Normal	0
592-600871	2/16/2024 8:48 Readings	PID	SC23030408A8	Normal	0
592-600871	2/16/2024 8:47 Readings	PID	SC23030408A8	Normal	0
592-600871	2/16/2024 8:46 Readings	PID	SC23030408A8	Normal	0
592-600871	2/16/2024 8:45 Readings	PID	SC23030408A8	Normal	0
592-600871	2/16/2024 8:44 Readings	PID	SC23030408A8	Normal	0
592-600871	2/16/2024 8:43 Readings	PID	SC23030408A8	Normal	0
592-600871	2/16/2024 8:42 Readings	PID	SC23030408A8	Normal	0
592-600871	2/16/2024 8:41 Readings	PID	SC23030408A8	Normal	0
592-600871	2/16/2024 8:40 Readings	PID	SC23030408A8	Normal	0
592-600871	2/16/2024 8:39 Readings	PID	SC23030408A8	Normal	0
592-600871	2/16/2024 8:38 Readings	PID	SC23030408A8	Normal	0
592-600871	2/16/2024 8:37 Readings	PID	SC23030408A8	Normal	0
592-600871	2/16/2024 8:36 CONFIG	PID	SC23030408A8		