



DAILY STATUS REPORT

Prepared By:

Ryan Just

WEATHER	Snow		Rain		Overcast	X	Partly Cloudy		Bright Sun		Wind
TEMP.	< 32	X	32-50		50-70		70-85		>85		NNE- 3 MPH

IEC Project No:	13928	NYSDEC BCP Site No:	C224367	Date: 02/23/24
Project:	251 Douglass Street, Brooklyn, NY			

<p>Consultant: Impact Environmental Engineering and Geology, PLLC (IEEG)</p> <p>Time On: 06:45 Time Out: 14:00</p>	<p>Personnel On Site: IEEG (Environmental) – Ryan Just Broadway Construction Group - Tom Caporale Cascade NYSDEC WSP</p> <p>Equipment On Site: Minirae 3000 PID, DustTrak II</p>
---	--

Scope of Work: Cascade continues full scale ISS.

Site Activities:

- Deploy three (3) CAMPs at the Start of the work day;
- Cascade attempted to drill column 634, column spec below:
 - The column was planned to have 8’ diameter and drilled 36’ deep from Site grade;
 - An obstruction was encountered at 3’/4’ and the advancement was suspended.

Community Air Monitoring Program (CAMP) - CAMP action level for dust (0.1 mg/m³) and VOCs (5 ppm)

- PID remained at nominal levels throughout the day.
- No sustained dust exceedances were observed over a 1-min period during monitoring;
- Startup Upwind Conditions – PID = 0.4 ppm, Dust = 0.041 mg/m³ @ 06:57
- High Conditions (Upwind) – PID = 2.5 ppm @ 10:45, Dust = 0.157 mg/m³ @ 11:59
- High Conditions (Downwind 1) – PID = 1.1 ppm @ 07:35, Dust = 0.382 mg/m³ @ 7:37
- High Conditions (Downwind 2) – PID = 3.2 ppm @ 10:04 Dust = 0.063 mg/m³ @ 08:01

Notable Site Conditions:

- While drilling column 634 an obstruction was encountered at 3’/4’ @ 10:52. No attempt was made to remove the obstruction. Cascade moved their equipment from the northern portion of the site to the south in order for BCG to remove obstructions the following day, Saturday 2/24/2024.

Planned for the Next Day/Week:

- Expose and remove obstructions from the northern portion of the site.

PHOTO LOG

251 DOUGLASS STREET, BROOKLYN, NY



Photo 1-
Representative
photo of
attempting to
install column
634.



Photo 2 –
Representative
photo of auger
cleaning after
drilling
activities were
halted.



Photo 3-
Representative photo of Cascade moving equipment from northern portion of the site.



Photo 4-
Representative photo of the northern portion of the site at the end of day.



Photo 5-
Representative
photo of the
southern
portion of the
site at the end
of day.



SITE PLANS

251 DOUGLASS STREET, BROOKLYN, NY



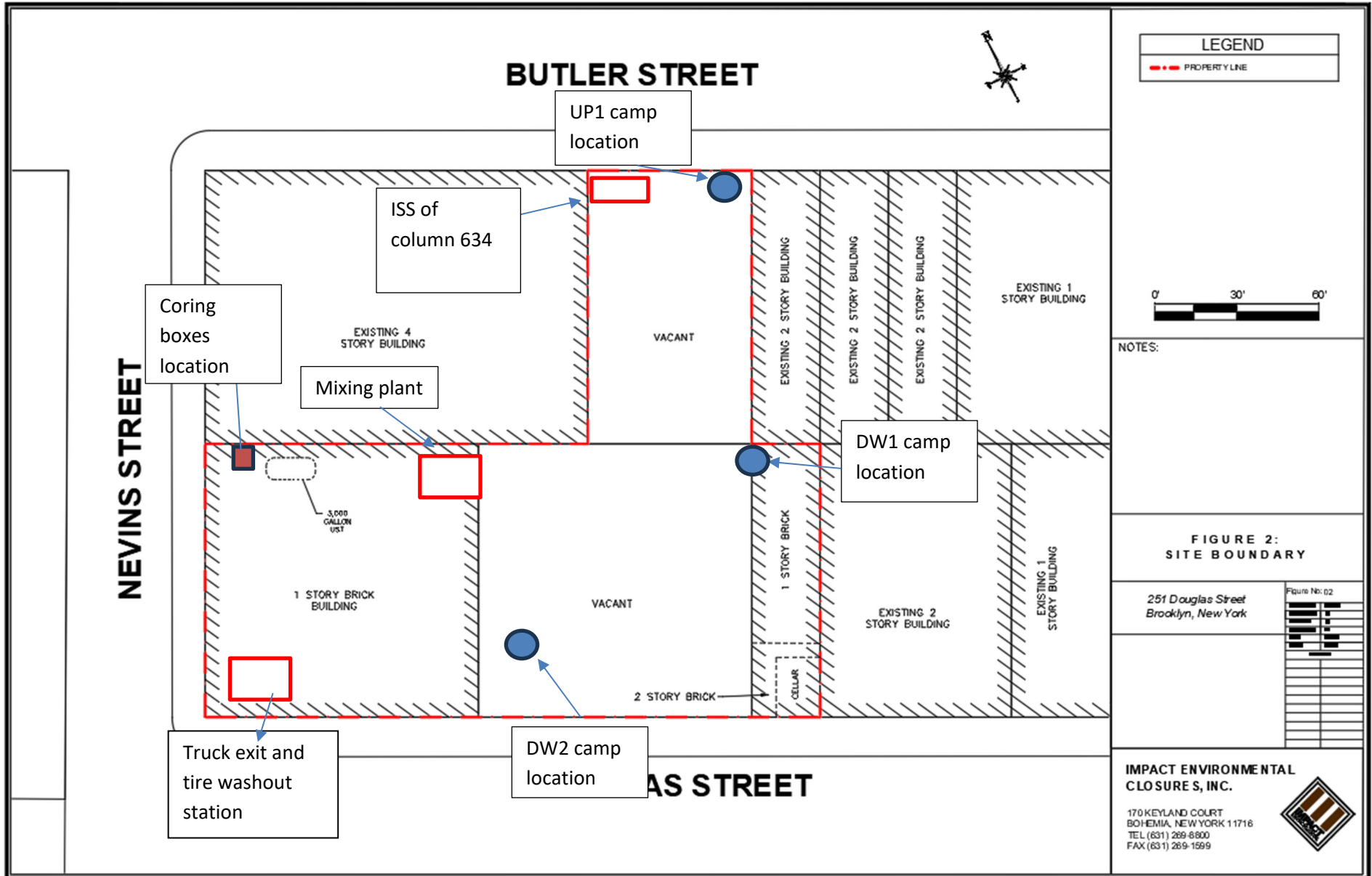

NEVINS STREET

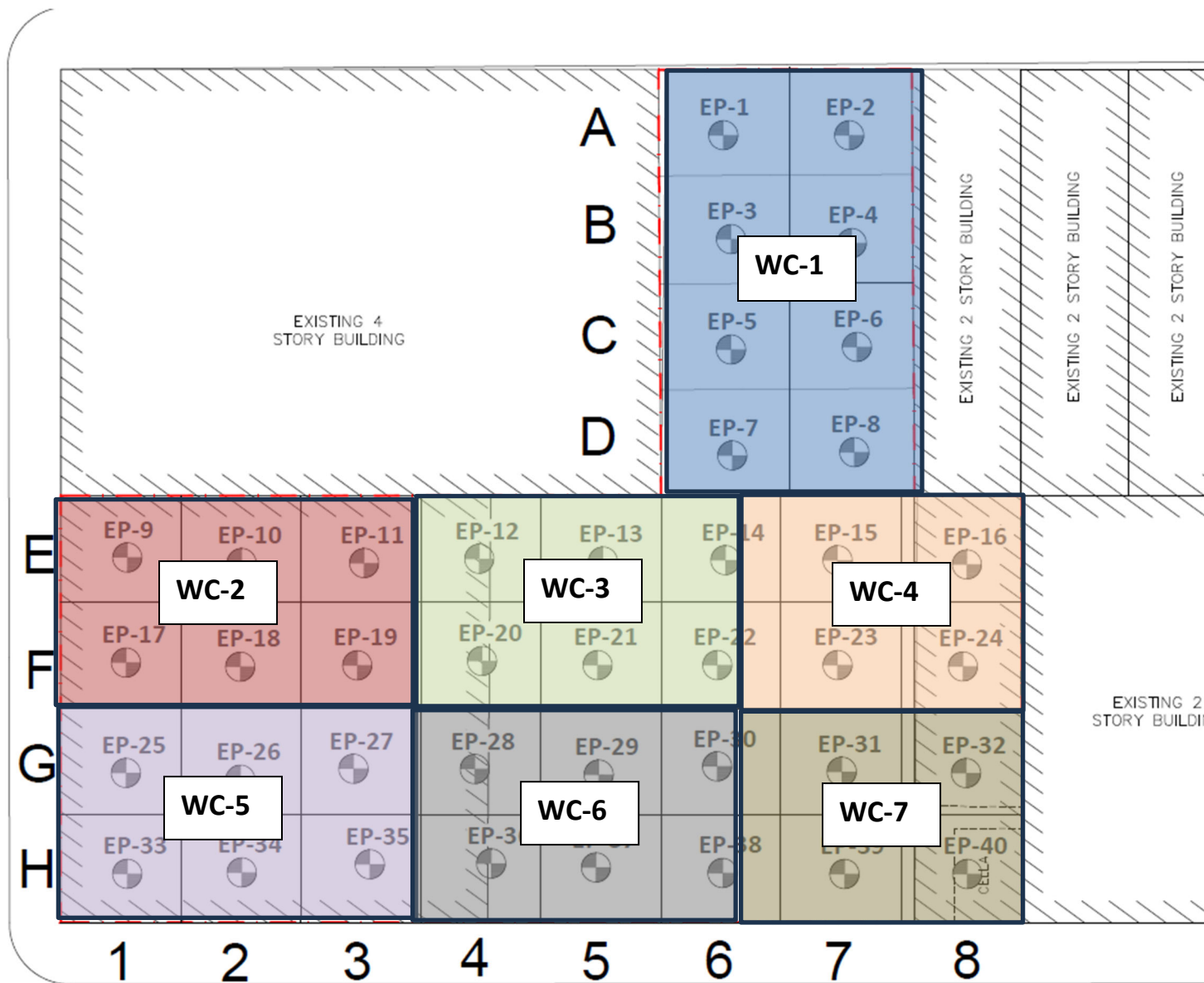



IMPACT ENVIRONMENTAL

welcome to solid ground...

170 Keyland Court | Bohemia | NY | 11716 | 631.269.8800

www.impactenvironmental.com

UPWIND CAMP READINGS

251 DOUGLASS STREET, BROOKLYN, NY

Upwind Particulate Data 2/23/2024
251 Douglass Street, Brooklyn, NY 11217

Instrument Name	DustTrak II
Model Number	8530
Serial Number	8530224601
Firmware Version	3.1
Calibration Date	11/9/2022
Test Name	MANUAL_008
Test Start Time	6:56:45 AM
Test Start Date	2/23/2024
Test Length [D:H:M]	0:06:19
Test Interval [M:S]	1:00
Mass Average [mg/m3]	0.072
Mass Minimum [mg/m3]	0.035
Mass Maximum [mg/m3]	0.157
Mass TWA [mg/m3]	0.057
Photometric User Cal	1
Flow User Cal	0
Errors	
Number of Samples	379

Elapsed Time [s]	Mass [mg/m3]	Alarms	Errors
6:57	0.041		
6:58	0.043		
6:59	0.044		
7:00	0.041		
7:01	0.039		
7:02	0.037		
7:03	0.039		
7:04	0.038		
7:05	0.038		
7:06	0.041		
7:07	0.048		
7:08	0.04		
7:09	0.038		
7:10	0.035		
7:11	0.035		
7:12	0.036		
7:13	0.038		
7:14	0.037		
7:15	0.037		
7:16	0.037		
7:17	0.04		
7:18	0.04		
7:19	0.047		
7:20	0.04		

Upwind Particulate Data 2/23/2024
251 Douglass Street, Brooklyn, NY 11217

7:21	0.038
7:22	0.04
7:23	0.039
7:24	0.04
7:25	0.04
7:26	0.04
7:27	0.04
7:28	0.069
7:29	0.056
7:30	0.045
7:31	0.048
7:32	0.051
7:33	0.05
7:34	0.047
7:35	0.099
7:36	0.076
7:37	0.053
7:38	0.057
7:39	0.055
7:40	0.052
7:41	0.05
7:42	0.053
7:43	0.052
7:44	0.051
7:45	0.049
7:46	0.051
7:47	0.049
7:48	0.055
7:49	0.057
7:50	0.056
7:51	0.056
7:52	0.055
7:53	0.054
7:54	0.059
7:55	0.063
7:56	0.066
7:57	0.069
7:58	0.08
7:59	0.075
8:00	0.072
8:01	0.068
8:02	0.066
8:03	0.065
8:04	0.066

Upwind Particulate Data 2/23/2024
251 Douglass Street, Brooklyn, NY 11217

8:05	0.069
8:06	0.053
8:07	0.054
8:08	0.058
8:09	0.059
8:10	0.059
8:11	0.063
8:12	0.061
8:13	0.062
8:14	0.064
8:15	0.065
8:16	0.066
8:17	0.066
8:18	0.067
8:19	0.066
8:20	0.066
8:21	0.072
8:22	0.065
8:23	0.065
8:24	0.067
8:25	0.064
8:26	0.063
8:27	0.064
8:28	0.063
8:29	0.066
8:30	0.072
8:31	0.07
8:32	0.07
8:33	0.069
8:34	0.068
8:35	0.07
8:36	0.07
8:37	0.07
8:38	0.07
8:39	0.08
8:40	0.072
8:41	0.079
8:42	0.079
8:43	0.075
8:44	0.075
8:45	0.074
8:46	0.072
8:47	0.07
8:48	0.069

Upwind Particulate Data 2/23/2024
251 Douglass Street, Brooklyn, NY 11217

8:49	0.07
8:50	0.066
8:51	0.066
8:52	0.072
8:53	0.067
8:54	0.07
8:55	0.073
8:56	0.069
8:57	0.072
8:58	0.071
8:59	0.083
9:00	0.073
9:01	0.07
9:02	0.072
9:03	0.073
9:04	0.074
9:05	0.074
9:06	0.074
9:07	0.077
9:08	0.073
9:09	0.072
9:10	0.071
9:11	0.073
9:12	0.075
9:13	0.074
9:14	0.074
9:15	0.077
9:16	0.074
9:17	0.072
9:18	0.073
9:19	0.075
9:20	0.074
9:21	0.074
9:22	0.075
9:23	0.076
9:24	0.076
9:25	0.076
9:26	0.074
9:27	0.075
9:28	0.076
9:29	0.076
9:30	0.074
9:31	0.075
9:32	0.079

Upwind Particulate Data 2/23/2024
251 Douglass Street, Brooklyn, NY 11217

9:33	0.081
9:34	0.083
9:35	0.078
9:36	0.078
9:37	0.08
9:38	0.079
9:39	0.076
9:40	0.075
9:41	0.076
9:42	0.083
9:43	0.08
9:44	0.081
9:45	0.08
9:46	0.08
9:47	0.079
9:48	0.078
9:49	0.077
9:50	0.078
9:51	0.077
9:52	0.075
9:53	0.076
9:54	0.074
9:55	0.074
9:56	0.075
9:57	0.074
9:58	0.074
9:59	0.074
10:00	0.076
10:01	0.077
10:02	0.076
10:03	0.078
10:04	0.079
10:05	0.08
10:06	0.075
10:07	0.076
10:08	0.08
10:09	0.078
10:10	0.08
10:11	0.082
10:12	0.082
10:13	0.086
10:14	0.091
10:15	0.09
10:16	0.088

Upwind Particulate Data 2/23/2024
251 Douglass Street, Brooklyn, NY 11217

10:17	0.081
10:18	0.095
10:19	0.132
10:20	0.088
10:21	0.09
10:22	0.072
10:23	0.074
10:24	0.083
10:25	0.075
10:26	0.083
10:27	0.07
10:28	0.072
10:29	0.092
10:30	0.099
10:31	0.114
10:32	0.086
10:33	0.082
10:34	0.082
10:35	0.084
10:36	0.081
10:37	0.08
10:38	0.085
10:39	0.083
10:40	0.092
10:41	0.082
10:42	0.072
10:43	0.076
10:44	0.074
10:45	0.075
10:46	0.074
10:47	0.077
10:48	0.082
10:49	0.077
10:50	0.072
10:51	0.075
10:52	0.074
10:53	0.075
10:54	0.076
10:55	0.079
10:56	0.082
10:57	0.082
10:58	0.096
10:59	0.112
11:00	0.093

Upwind Particulate Data 2/23/2024
251 Douglass Street, Brooklyn, NY 11217

11:01	0.093
11:02	0.086
11:03	0.078
11:04	0.082
11:05	0.088
11:06	0.088
11:07	0.083
11:08	0.078
11:09	0.081
11:10	0.08
11:11	0.078
11:12	0.076
11:13	0.077
11:14	0.076
11:15	0.074
11:16	0.073
11:17	0.074
11:18	0.075
11:19	0.076
11:20	0.078
11:21	0.078
11:22	0.077
11:23	0.078
11:24	0.08
11:25	0.077
11:26	0.078
11:27	0.102
11:28	0.08
11:29	0.072
11:30	0.072
11:31	0.074
11:32	0.074
11:33	0.074
11:34	0.074
11:35	0.074
11:36	0.076
11:37	0.079
11:38	0.081
11:39	0.079
11:40	0.078
11:41	0.081
11:42	0.082
11:43	0.079
11:44	0.079

Upwind Particulate Data 2/23/2024
251 Douglass Street, Brooklyn, NY 11217

11:45	0.076
11:46	0.077
11:47	0.078
11:48	0.093
11:49	0.112
11:50	0.102
11:51	0.096
11:52	0.085
11:53	0.091
11:54	0.076
11:55	0.074
11:56	0.075
11:57	0.074
11:58	0.084
11:59	0.157
12:00	0.082
12:01	0.079
12:02	0.074
12:03	0.075
12:04	0.078
12:05	0.078
12:06	0.075
12:07	0.077
12:08	0.146
12:09	0.11
12:10	0.093
12:11	0.075
12:12	0.073
12:13	0.074
12:14	0.073
12:15	0.073
12:16	0.074
12:17	0.075
12:18	0.073
12:19	0.076
12:20	0.076
12:21	0.076
12:22	0.076
12:23	0.077
12:24	0.084
12:25	0.088
12:26	0.079
12:27	0.082
12:28	0.08

Upwind Particulate Data 2/23/2024
251 Douglass Street, Brooklyn, NY 11217

12:29	0.075
12:30	0.077
12:31	0.076
12:32	0.077
12:33	0.078
12:34	0.079
12:35	0.078
12:36	0.078
12:37	0.077
12:38	0.08
12:39	0.078
12:40	0.073
12:41	0.073
12:42	0.076
12:43	0.077
12:44	0.081
12:45	0.082
12:46	0.085
12:47	0.08
12:48	0.082
12:49	0.082
12:50	0.077
12:51	0.082
12:52	0.07
12:53	0.075
12:54	0.072
12:55	0.074
12:56	0.07
12:57	0.07
12:58	0.072
12:59	0.075
13:00	0.078
13:01	0.076
13:02	0.076
13:03	0.078
13:04	0.071
13:05	0.073
13:06	0.07
13:07	0.07
13:08	0.07
13:09	0.069
13:10	0.07
13:11	0.072
13:12	0.068

Upwind Particulate Data 2/23/2024
251 Douglass Street, Brooklyn, NY 11217

13:13	0.067
13:14	0.067
13:15	0.067

592-60127	2/23/2024 13:13	Readings	PID	SC23030921B3	Normal	2.1
592-60127	2/23/2024 13:14	Readings	PID	SC23030921B3	Normal	2.1
592-60127	2/23/2024 13:15	Readings	PID	SC23030921B3	Normal	2.1

DOWNWIND CAMP READINGS

251 DOUGLASS STREET, BROOKLYN, NY



Downwind #1 Particulate Data 2/23/2024

251 Douglass Street, Brooklyn, NY 11217

Instrument Name	DustTrak DRX
Model Number	8533
Serial Number	8533181207
Firmware Version	3.1
Calibration Date	6/1/2023
Test Name	MANUAL_008
Test Start Time	6:54:07 AM
Test Start Date	2/23/2024
Test Length [D:H:M]	0:06:08
Test Interval [M:S]	1:00
PM10 Average [mg/m3]	0.04
PM10 Minimum [mg/m3]	0.016
PM10 Maximum [mg/m3]	0.382
PM10 TWA [mg/m3]	0.031
Photometric User Cal	1
Size Correction User Cal	1
Flow User Cal	0
Errors	
Number of Samples	368

Elapsed Time [s]	PM10 [mg/m3]	Alarms	Errors
6:55	0.08		
6:56	0.017		
6:57	0.016		
6:58	0.016		
6:59	0.016		
7:00	0.019		
7:01	0.019		
7:02	0.018		
7:03	0.019		
7:04	0.016		
7:05	0.018		
7:06	0.017		
7:07	0.018		
7:08	0.018		
7:09	0.019		
7:10	0.018		
7:11	0.017		
7:12	0.017		
7:13	0.016		
7:14	0.016		
7:15	0.017		
7:16	0.017		
7:17	0.018		

Downwind #1 Particulate Data 2/23/2024
251 Douglass Street, Brooklyn, NY 11217

7:18	0.018
7:19	0.017
7:20	0.019
7:21	0.061
7:22	0.025
7:23	0.021
7:24	0.023
7:25	0.021
7:26	0.019
7:27	0.02
7:28	0.02
7:29	0.021
7:30	0.021
7:31	0.023
7:32	0.023
7:33	0.026
7:34	0.025
7:35	0.026
7:36	0.024
7:37	0.382
7:38	0.065
7:39	0.032
7:40	0.031
7:41	0.028
7:42	0.027
7:43	0.026
7:44	0.026
7:45	0.026
7:46	0.023
7:47	0.024
7:48	0.026
7:49	0.026
7:50	0.028
7:51	0.029
7:52	0.029
7:53	0.029
7:54	0.029
7:55	0.029
7:56	0.031
7:57	0.032
7:58	0.033
7:59	0.034
8:00	0.037
8:01	0.04

Downwind #1 Particulate Data 2/23/2024
251 Douglass Street, Brooklyn, NY 11217

8:02	0.041
8:03	0.039
8:04	0.036
8:05	0.034
8:06	0.034
8:07	0.03
8:08	0.029
8:09	0.029
8:10	0.031
8:11	0.032
8:12	0.033
8:13	0.033
8:14	0.032
8:15	0.033
8:16	0.035
8:17	0.035
8:18	0.037
8:19	0.036
8:20	0.037
8:21	0.037
8:22	0.036
8:23	0.038
8:24	0.036
8:25	0.036
8:26	0.036
8:27	0.034
8:28	0.034
8:29	0.034
8:30	0.034
8:31	0.035
8:32	0.038
8:33	0.038
8:34	0.037
8:35	0.037
8:36	0.037
8:37	0.038
8:38	0.038
8:39	0.038
8:40	0.037
8:41	0.041
8:42	0.042
8:43	0.046
8:44	0.045
8:45	0.041

Downwind #1 Particulate Data 2/23/2024
251 Douglass Street, Brooklyn, NY 11217

8:46	0.041
8:47	0.038
8:48	0.038
8:49	0.039
8:50	0.038
8:51	0.038
8:52	0.037
8:53	0.036
8:54	0.038
8:55	0.037
8:56	0.037
8:57	0.038
8:58	0.036
8:59	0.037
9:00	0.037
9:01	0.039
9:02	0.04
9:03	0.038
9:04	0.038
9:05	0.04
9:06	0.039
9:07	0.039
9:08	0.04
9:09	0.041
9:10	0.039
9:11	0.038
9:12	0.039
9:13	0.042
9:14	0.041
9:15	0.041
9:16	0.041
9:17	0.04
9:18	0.04
9:19	0.04
9:20	0.04
9:21	0.04
9:22	0.04
9:23	0.041
9:24	0.041
9:25	0.041
9:26	0.042
9:27	0.041
9:28	0.04
9:29	0.041

Downwind #1 Particulate Data 2/23/2024
251 Douglass Street, Brooklyn, NY 11217

9:30	0.041
9:31	0.041
9:32	0.041
9:33	0.042
9:34	0.043
9:35	0.044
9:36	0.045
9:37	0.044
9:38	0.043
9:39	0.043
9:40	0.043
9:41	0.042
9:42	0.042
9:43	0.042
9:44	0.043
9:45	0.042
9:46	0.041
9:47	0.042
9:48	0.042
9:49	0.044
9:50	0.045
9:51	0.044
9:52	0.043
9:53	0.045
9:54	0.044
9:55	0.042
9:56	0.042
9:57	0.041
9:58	0.042
9:59	0.043
10:00	0.04
10:01	0.04
10:02	0.041
10:03	0.041
10:04	0.041
10:05	0.043
10:06	0.043
10:07	0.043
10:08	0.044
10:09	0.042
10:10	0.041
10:11	0.04
10:12	0.046
10:13	0.045

Downwind #1 Particulate Data 2/23/2024
251 Douglass Street, Brooklyn, NY 11217

10:14	0.043
10:15	0.046
10:16	0.042
10:17	0.041
10:18	0.042
10:19	0.043
10:20	0.043
10:21	0.041
10:22	0.038
10:23	0.038
10:24	0.038
10:25	0.039
10:26	0.04
10:27	0.04
10:28	0.04
10:29	0.047
10:30	0.04
10:31	0.041
10:32	0.042
10:33	0.045
10:34	0.045
10:35	0.044
10:36	0.042
10:37	0.045
10:38	0.044
10:39	0.044
10:40	0.044
10:41	0.044
10:42	0.043
10:43	0.04
10:44	0.043
10:45	0.042
10:46	0.042
10:47	0.042
10:48	0.041
10:49	0.041
10:50	0.042
10:51	0.043
10:52	0.042
10:53	0.042
10:54	0.042
10:55	0.043
10:56	0.043
10:57	0.046

Downwind #1 Particulate Data 2/23/2024
251 Douglass Street, Brooklyn, NY 11217

10:58	0.046
10:59	0.044
11:00	0.045
11:01	0.046
11:02	0.045
11:03	0.044
11:04	0.044
11:05	0.044
11:06	0.046
11:07	0.047
11:08	0.046
11:09	0.047
11:10	0.045
11:11	0.054
11:12	0.046
11:13	0.05
11:14	0.045
11:15	0.045
11:16	0.045
11:17	0.044
11:18	0.043
11:19	0.044
11:20	0.044
11:21	0.045
11:22	0.046
11:23	0.046
11:24	0.046
11:25	0.046
11:26	0.047
11:27	0.044
11:28	0.053
11:29	0.139
11:30	0.054
11:31	0.043
11:32	0.042
11:33	0.043
11:34	0.043
11:35	0.043
11:36	0.044
11:37	0.043
11:38	0.045
11:39	0.046
11:40	0.049
11:41	0.048

Downwind #1 Particulate Data 2/23/2024
251 Douglass Street, Brooklyn, NY 11217

11:42	0.048
11:43	0.046
11:44	0.046
11:45	0.045
11:46	0.046
11:47	0.045
11:48	0.045
11:49	0.044
11:50	0.044
11:51	0.044
11:52	0.044
11:53	0.044
11:54	0.044
11:55	0.043
11:56	0.044
11:57	0.045
11:58	0.044
11:59	0.043
12:00	0.045
12:01	0.051
12:02	0.046
12:03	0.047
12:04	0.047
12:05	0.044
12:06	0.044
12:07	0.044
12:08	0.044
12:09	0.044
12:10	0.046
12:11	0.046
12:12	0.047
12:13	0.046
12:14	0.046
12:15	0.044
12:16	0.044
12:17	0.043
12:18	0.043
12:19	0.045
12:20	0.045
12:21	0.045
12:22	0.045
12:23	0.046
12:24	0.046
12:25	0.046

Downwind #1 Particulate Data 2/23/2024
251 Douglass Street, Brooklyn, NY 11217

12:26	0.047
12:27	0.047
12:28	0.045
12:29	0.044
12:30	0.044
12:31	0.043
12:32	0.043
12:33	0.043
12:34	0.044
12:35	0.044
12:36	0.046
12:37	0.046
12:38	0.044
12:39	0.044
12:40	0.045
12:41	0.045
12:42	0.043
12:43	0.043
12:44	0.043
12:45	0.045
12:46	0.045
12:47	0.046
12:48	0.046
12:49	0.046
12:50	0.046
12:51	0.044
12:52	0.044
12:53	0.044
12:54	0.043
12:55	0.06
12:56	0.043
12:57	0.045
12:58	0.046
12:59	0.046
13:00	0.075
13:01	0.047
13:02	0.045

592-602816	2/23/2024 12:33	Readings	PID	SC23030324C7	Normal	0.8
592-602816	2/23/2024 12:34	Readings	PID	SC23030324C7	Normal	0.8
592-602816	2/23/2024 12:35	Readings	PID	SC23030324C7	Normal	0.8
592-602816	2/23/2024 12:36	Readings	PID	SC23030324C7	Normal	0.8
592-602816	2/23/2024 12:37	Readings	PID	SC23030324C7	Normal	0.8
592-602816	2/23/2024 12:38	Readings	PID	SC23030324C7	Normal	0.8
592-602816	2/23/2024 12:39	Readings	PID	SC23030324C7	Normal	0.8
592-602816	2/23/2024 12:40	Readings	PID	SC23030324C7	Normal	0.8
592-602816	2/23/2024 12:41	Readings	PID	SC23030324C7	Normal	0.8
592-602816	2/23/2024 12:42	Readings	PID	SC23030324C7	Normal	0.8
592-602816	2/23/2024 12:43	Readings	PID	SC23030324C7	Normal	0.8
592-602816	2/23/2024 12:44	Readings	PID	SC23030324C7	Normal	0.8
592-602816	2/23/2024 12:45	Readings	PID	SC23030324C7	Normal	0.8
592-602816	2/23/2024 12:46	Readings	PID	SC23030324C7	Normal	0.7
592-602816	2/23/2024 12:47	Readings	PID	SC23030324C7	Normal	0.7
592-602816	2/23/2024 12:48	Readings	PID	SC23030324C7	Normal	0.8
592-602816	2/23/2024 12:49	Readings	PID	SC23030324C7	Normal	0.8
592-602816	2/23/2024 12:50	Readings	PID	SC23030324C7	Normal	0.8
592-602816	2/23/2024 12:51	Readings	PID	SC23030324C7	Normal	0.8
592-602816	2/23/2024 12:52	Readings	PID	SC23030324C7	Normal	0.8
592-602816	2/23/2024 12:53	Readings	PID	SC23030324C7	Normal	0.8
592-602816	2/23/2024 12:54	Readings	PID	SC23030324C7	Normal	0.8
592-602816	2/23/2024 12:55	Readings	PID	SC23030324C7	Normal	0.8
592-602816	2/23/2024 12:56	Readings	PID	SC23030324C7	Normal	0.7
592-602816	2/23/2024 12:57	Readings	PID	SC23030324C7	Normal	0.8
592-602816	2/23/2024 12:58	Readings	PID	SC23030324C7	Normal	0.8

Downwind #2 Particulate Data 2/23/2024

251 Douglass Street, Brooklyn, NY 11217

Instrument Name	DustTrak DRX
Model Number	8533
Serial Number	8533181205
Firmware Version	3.1
Calibration Date	5/31/2023
Test Name	MANUAL_006
Test Start Time	6:48:47 AM
Test Start Date	2/23/2024
Test Length [D:H:M]	0:06:33
Test Interval [M:S]	1:00
PM10 Average [mg/m3]	0.042
PM10 Minimum [mg/m3]	0.019
PM10 Maximum [mg/m3]	0.063
PM10 TWA [mg/m3]	0.034
Photometric User Cal	1
Size Correction User Cal	1
Flow User Cal	0
Errors	
Number of Samples	393

Elapsed Time [s]	PM10 [mg/m3]	Alarms	Errors
6:49	0.028		
6:50	0.023		
6:51	0.022		
6:52	0.024		
6:53	0.022		
6:54	0.022		
6:55	0.023		
6:56	0.022		
6:57	0.022		
6:58	0.022		
6:59	0.023		
7:00	0.024		
7:01	0.022		
7:02	0.025		
7:03	0.019		
7:04	0.021		
7:05	0.021		
7:06	0.021		
7:07	0.022		
7:08	0.022		
7:09	0.023		
7:10	0.022		
7:11	0.02		

Downwind #2 Particulate Data 2/23/2024
251 Douglass Street, Brooklyn, NY 11217

7:12	0.02
7:13	0.02
7:14	0.021
7:15	0.021
7:16	0.022
7:17	0.023
7:18	0.022
7:19	0.023
7:20	0.023
7:21	0.023
7:22	0.024
7:23	0.025
7:24	0.024
7:25	0.024
7:26	0.024
7:27	0.024
7:28	0.024
7:29	0.025
7:30	0.027
7:31	0.027
7:32	0.027
7:33	0.03
7:34	0.028
7:35	0.028
7:36	0.028
7:37	0.03
7:38	0.031
7:39	0.032
7:40	0.031
7:41	0.029
7:42	0.029
7:43	0.029
7:44	0.028
7:45	0.027
7:46	0.027
7:47	0.028
7:48	0.03
7:49	0.031
7:50	0.031
7:51	0.032
7:52	0.033
7:53	0.031
7:54	0.031
7:55	0.033

Downwind #2 Particulate Data 2/23/2024
251 Douglass Street, Brooklyn, NY 11217

7:56	0.038
7:57	0.039
7:58	0.041
7:59	0.052
8:00	0.058
8:01	0.063
8:02	0.057
8:03	0.051
8:04	0.048
8:05	0.046
8:06	0.036
8:07	0.035
8:08	0.033
8:09	0.035
8:10	0.036
8:11	0.04
8:12	0.036
8:13	0.041
8:14	0.042
8:15	0.041
8:16	0.042
8:17	0.041
8:18	0.043
8:19	0.043
8:20	0.041
8:21	0.042
8:22	0.044
8:23	0.042
8:24	0.04
8:25	0.042
8:26	0.04
8:27	0.038
8:28	0.036
8:29	0.038
8:30	0.04
8:31	0.045
8:32	0.043
8:33	0.043
8:34	0.041
8:35	0.04
8:36	0.042
8:37	0.042
8:38	0.042
8:39	0.044

Downwind #2 Particulate Data 2/23/2024
251 Douglass Street, Brooklyn, NY 11217

8:40	0.044
8:41	0.045
8:42	0.047
8:43	0.052
8:44	0.047
8:45	0.046
8:46	0.043
8:47	0.042
8:48	0.041
8:49	0.042
8:50	0.043
8:51	0.041
8:52	0.04
8:53	0.043
8:54	0.042
8:55	0.042
8:56	0.043
8:57	0.04
8:58	0.041
8:59	0.041
9:00	0.042
9:01	0.044
9:02	0.04
9:03	0.043
9:04	0.043
9:05	0.042
9:06	0.043
9:07	0.046
9:08	0.045
9:09	0.043
9:10	0.043
9:11	0.042
9:12	0.043
9:13	0.047
9:14	0.048
9:15	0.045
9:16	0.045
9:17	0.046
9:18	0.044
9:19	0.043
9:20	0.047
9:21	0.045
9:22	0.045
9:23	0.044

Downwind #2 Particulate Data 2/23/2024
251 Douglass Street, Brooklyn, NY 11217

9:24	0.046
9:25	0.046
9:26	0.045
9:27	0.045
9:28	0.046
9:29	0.046
9:30	0.046
9:31	0.046
9:32	0.048
9:33	0.048
9:34	0.052
9:35	0.05
9:36	0.048
9:37	0.046
9:38	0.046
9:39	0.048
9:40	0.045
9:41	0.045
9:42	0.044
9:43	0.045
9:44	0.045
9:45	0.048
9:46	0.046
9:47	0.047
9:48	0.046
9:49	0.047
9:50	0.05
9:51	0.048
9:52	0.047
9:53	0.047
9:54	0.045
9:55	0.045
9:56	0.043
9:57	0.045
9:58	0.043
9:59	0.044
10:00	0.044
10:01	0.044
10:02	0.045
10:03	0.047
10:04	0.05
10:05	0.05
10:06	0.048
10:07	0.048

Downwind #2 Particulate Data 2/23/2024
251 Douglass Street, Brooklyn, NY 11217

10:08	0.048
10:09	0.043
10:10	0.044
10:11	0.044
10:12	0.045
10:13	0.045
10:14	0.045
10:15	0.044
10:16	0.044
10:17	0.044
10:18	0.045
10:19	0.042
10:20	0.041
10:21	0.041
10:22	0.041
10:23	0.04
10:24	0.041
10:25	0.042
10:26	0.043
10:27	0.042
10:28	0.041
10:29	0.042
10:30	0.044
10:31	0.046
10:32	0.056
10:33	0.052
10:34	0.047
10:35	0.046
10:36	0.046
10:37	0.047
10:38	0.046
10:39	0.048
10:40	0.048
10:41	0.048
10:42	0.044
10:43	0.046
10:44	0.045
10:45	0.046
10:46	0.045
10:47	0.044
10:48	0.045
10:49	0.046
10:50	0.047
10:51	0.046

Downwind #2 Particulate Data 2/23/2024
251 Douglass Street, Brooklyn, NY 11217

10:52	0.045
10:53	0.045
10:54	0.048
10:55	0.046
10:56	0.05
10:57	0.049
10:58	0.047
10:59	0.047
11:00	0.049
11:01	0.047
11:02	0.047
11:03	0.048
11:04	0.048
11:05	0.052
11:06	0.054
11:07	0.05
11:08	0.051
11:09	0.049
11:10	0.049
11:11	0.049
11:12	0.047
11:13	0.046
11:14	0.048
11:15	0.047
11:16	0.046
11:17	0.045
11:18	0.046
11:19	0.047
11:20	0.047
11:21	0.049
11:22	0.051
11:23	0.05
11:24	0.05
11:25	0.049
11:26	0.046
11:27	0.047
11:28	0.048
11:29	0.049
11:30	0.044
11:31	0.043
11:32	0.046
11:33	0.045
11:34	0.047
11:35	0.047

Downwind #2 Particulate Data 2/23/2024
251 Douglass Street, Brooklyn, NY 11217

11:36	0.046
11:37	0.047
11:38	0.05
11:39	0.055
11:40	0.054
11:41	0.053
11:42	0.051
11:43	0.05
11:44	0.049
11:45	0.049
11:46	0.051
11:47	0.05
11:48	0.048
11:49	0.049
11:50	0.047
11:51	0.047
11:52	0.049
11:53	0.047
11:54	0.046
11:55	0.047
11:56	0.046
11:57	0.046
11:58	0.045
11:59	0.049
12:00	0.05
12:01	0.049
12:02	0.049
12:03	0.048
12:04	0.045
12:05	0.046
12:06	0.046
12:07	0.046
12:08	0.046
12:09	0.048
12:10	0.048
12:11	0.047
12:12	0.047
12:13	0.045
12:14	0.045
12:15	0.046
12:16	0.044
12:17	0.046
12:18	0.048
12:19	0.05

Downwind #2 Particulate Data 2/23/2024
251 Douglass Street, Brooklyn, NY 11217

12:20	0.049
12:21	0.047
12:22	0.047
12:23	0.049
12:24	0.047
12:25	0.049
12:26	0.047
12:27	0.046
12:28	0.045
12:29	0.046
12:30	0.045
12:31	0.045
12:32	0.045
12:33	0.045
12:34	0.046
12:35	0.048
12:36	0.046
12:37	0.046
12:38	0.045
12:39	0.047
12:40	0.047
12:41	0.044
12:42	0.044
12:43	0.043
12:44	0.046
12:45	0.046
12:46	0.046
12:47	0.049
12:48	0.048
12:49	0.049
12:50	0.046
12:51	0.046
12:52	0.049
12:53	0.046
12:54	0.045
12:55	0.045
12:56	0.047
12:57	0.045
12:58	0.045
12:59	0.045
13:00	0.045
13:01	0.046
13:02	0.047
13:03	0.047

Downwind #2 Particulate Data 2/23/2024
251 Douglass Street, Brooklyn, NY 11217

13:04	0.045
13:05	0.047
13:06	0.047
13:07	0.044
13:08	0.044
13:09	0.045
13:10	0.046
13:11	0.048
13:12	0.05
13:13	0.051
13:14	0.044
13:15	0.046
13:16	0.042
13:17	0.043
13:18	0.042
13:19	0.04
13:20	0.04
13:21	0.051

