



DAILY STATUS REPORT

Prepared By:

Thomas Jensen

WEATHER	Snow		Rain	X	Overcast	X	Partly Cloudy		Bright Sun		Wind
TEMP.	< 32	X	32-50	X	50-70	X	70-85		>85		N- 13 MPH

IEC Project No:	13928	NYSDEC BCP Site No:	C224367	Date: 02/28/24
Project:	251 Douglass Street, Brooklyn, NY			

<p>Consultant: Impact Environmental Engineering and Geology, PLLC (IEEG)</p> <p>Time On: 07:00 Time Out: 17:30</p>	<p>Personnel On Site: IEEG (Environmental) –Thomas Jensen Broadway Construction Group - Tom Caporale Cascade WSP- Charlie Lambert</p> <p>Equipment On Site: Minirae 3000 PID, DustTrak II</p>
---	---

Scope of Work: Continuation of fullscale ISS.

Site Activities:

- Deploy three (3) CAMPs at the Start of the work day;
- Cascade stockpiled swell material from the ISS columns on poly;
- Cascade worked on a manual check valve to slow the flowrate for the 6’ diameter columns;
- Cascade continued to work on repairing and maintaining the 8’ auger;
- Cascade drilled column 633 column spec below:
 - The column was 6’ diameter and drilled 36’ deep from Site grade;
 - The column consisted of a total of 19 batches;
- Cascade drilled column 648 column spec below:
 - The column was 6’ diameter and drilled 36’ deep from Site grade;
 - The column consisted of a total of 9 batches;

Community Air Monitoring Program (CAMP) - CAMP action level for dust (0.1 mg/m³) and VOCs (5 ppm)

- PID remained at nominal levels throughout the day.
- No sustained dust exceedances were observed over a 1-min period during monitoring;
- Startup Upwind Conditions – PID = _0.0_ ppm @ 06:37, Dust = _0.022_ mg/m³ @ 07:06
- High Conditions (Upwind) – PID = _1.1_ ppm @ 10:53, Dust = _0.051_ mg/m³ @ 16:35
- High Conditions (Downwind 1) – PID = _1.5_ ppm @ 14:51, Dust = _0.125_ mg/m³ @ 14:11
- High Conditions (Downwind 2) – PID = _0.0_ ppm, Dust = _0.034_ mg/m³ @ 07:14

Notable Site Conditions:

- None

Planned for the Next Day/Week:

- Continuation of ISS columns; and
- Remove obstructions on the eastern portion of the northern lot.



PHOTO LOG

251 DOUGLASS STREET, BROOKLYN, NY



Photo 1-
Representative photo of Cascade stockpiling the swell material on poly, this material will be tested prior to disposal.



Photo 2 –
Representative photo of ISS column installation.



Photo 3-
Representative
photo of
Cascade
working on
pump.



Photo 4-
Representative
photo of
material
collected for
the wet mix
sample in
Column 648.



Photo 5-
Representative
photo of
stockpiled
material
covered at the
end of the
workday.



SITE PLANS

251 DOUGLASS STREET, BROOKLYN, NY



SCM Report



Project name: Douglass Street BCG ISS Element name: c633a
 Project number

Start date: 02/28/2024

Drilling rig: BG36H_5717

Details		Start time: 01:12 PM	
Max. depth: 40.28 ft.		End Date: 02/28/2024	
Volume/m 1: 37.43 ft³		End time: 01:53 PM	
		Production duration: 00:40:13	
		Final depth time: 01:44 PM	
		Total suspension quantity	

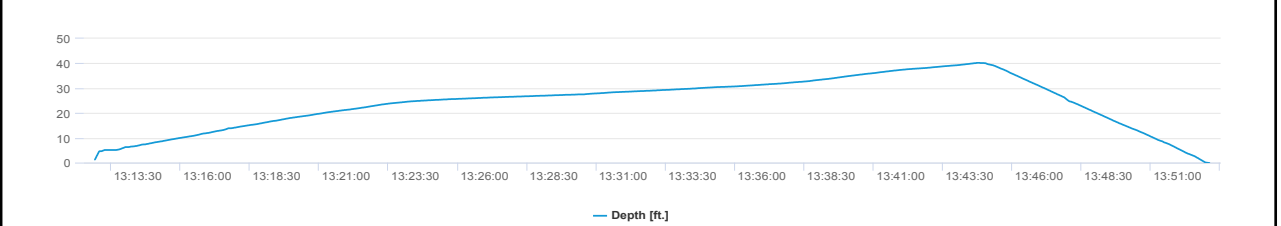
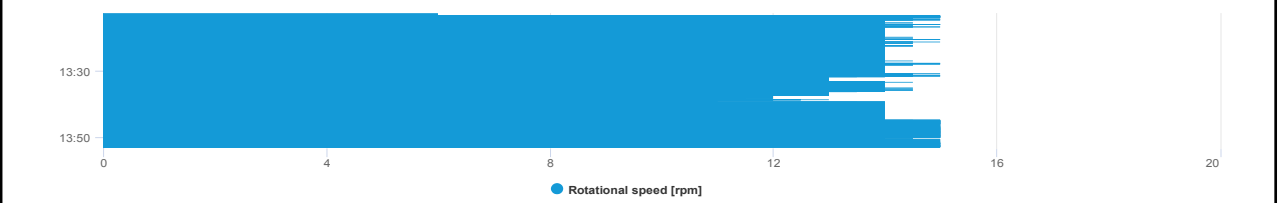
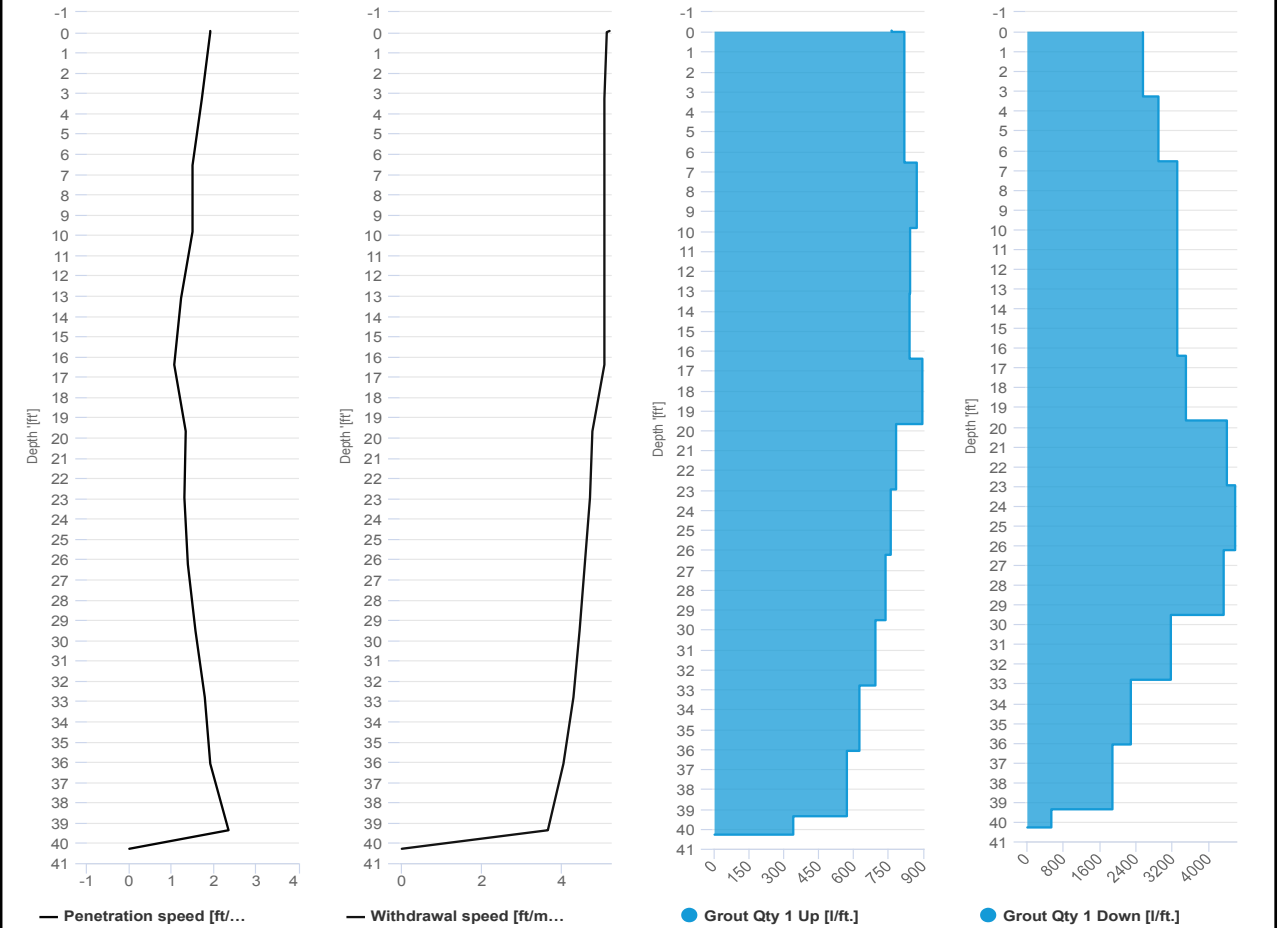

SCM Report



Project name: Douglass Street BCG ISS Element name: c633b
 Project number

Start date: 02/28/2024

Drilling rig: BG36H_5717

Details		Start time: 01:53 PM	
Max. depth: 40.28 ft.		End Date: 02/28/2024	
Volume/m 1: 15.89 ft³		End time: 02:13 PM	
		Production duration: 00:19:31	
		Final depth time: 02:05 PM	
		Total suspension quantity:	

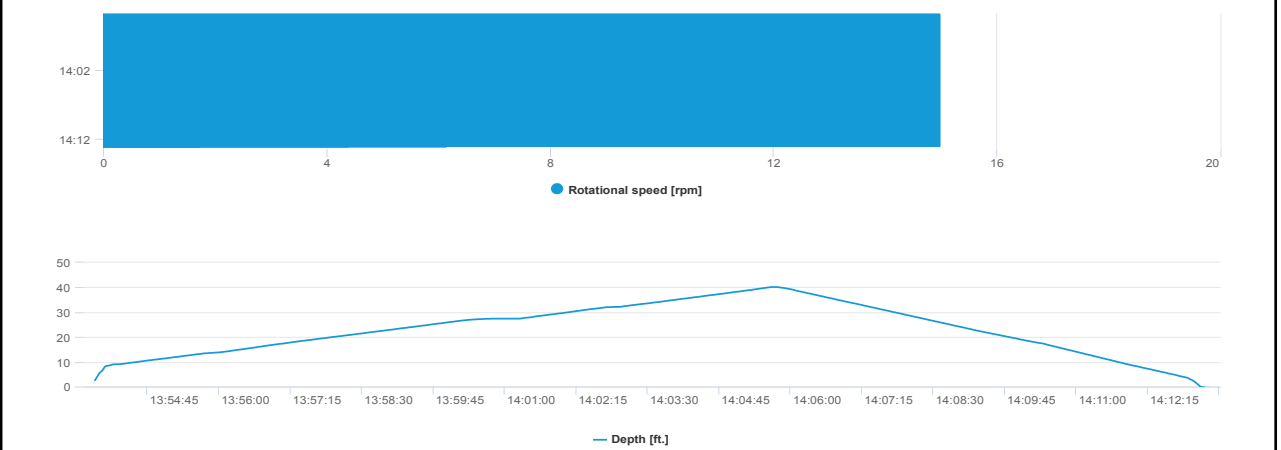
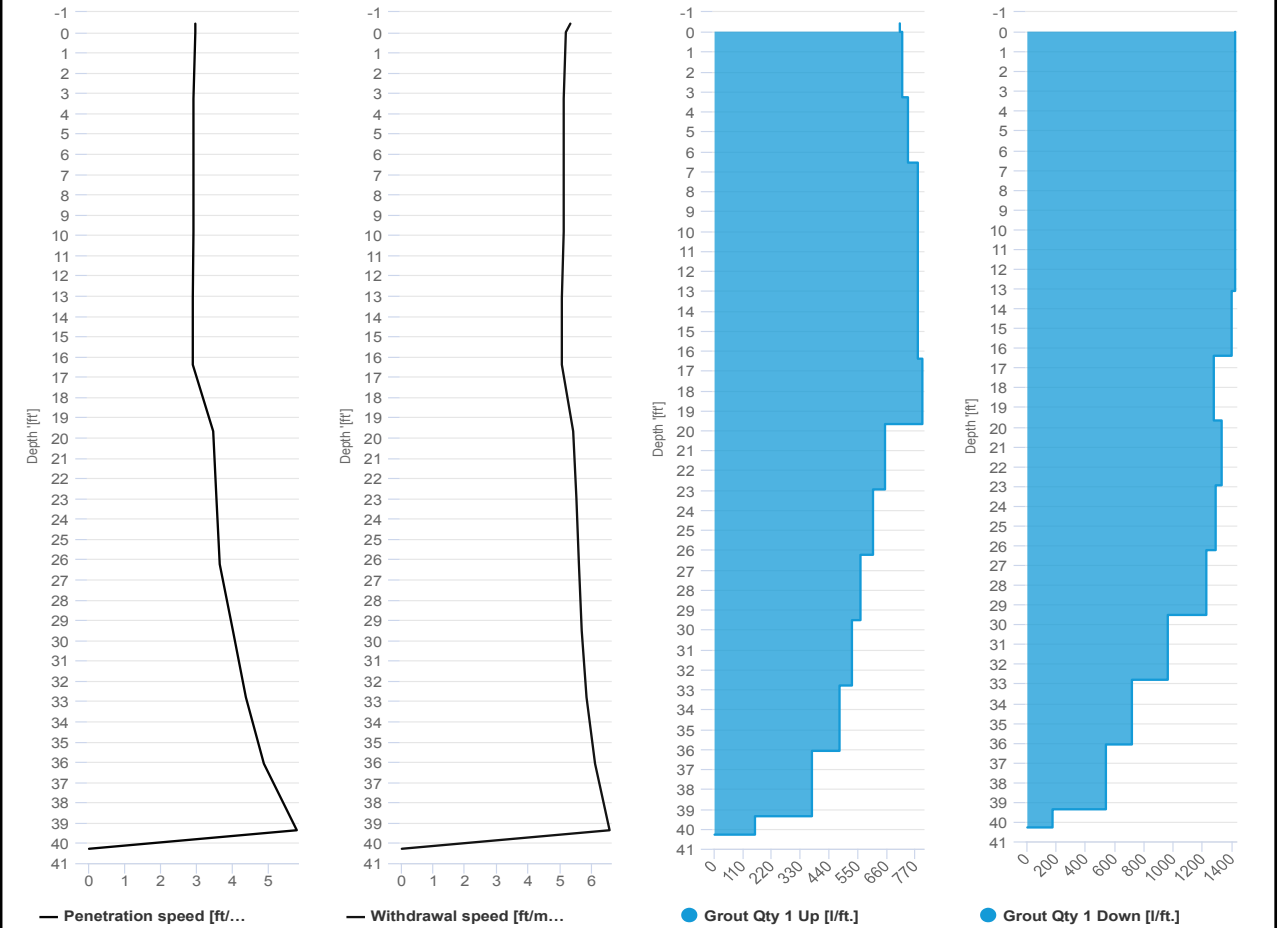

SCM Report



Project name: Douglass Street BCG ISS Element name: c648a
 Project number

Start date: 02/28/2024

Drilling rig: BG36H_5717

Details		Start time: 02:27 PM	
Max. depth: 40.38 ft.		End Date: 02/28/2024	
Volume/m 1: 35.66 ft³		End time: 02:53 PM	
		Production duration: 00:26:01	
		Final depth time: 02:44 PM	
		Total suspension quantity	

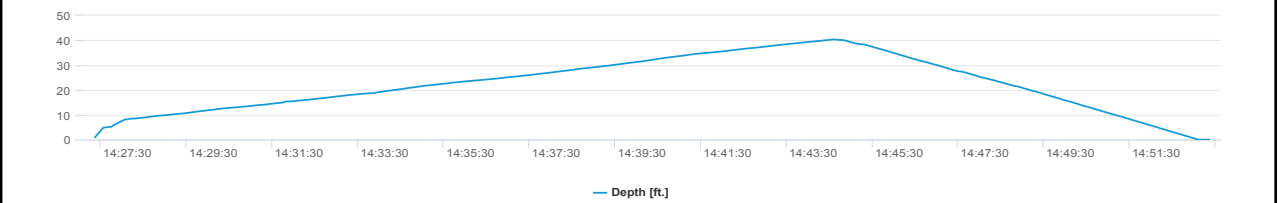
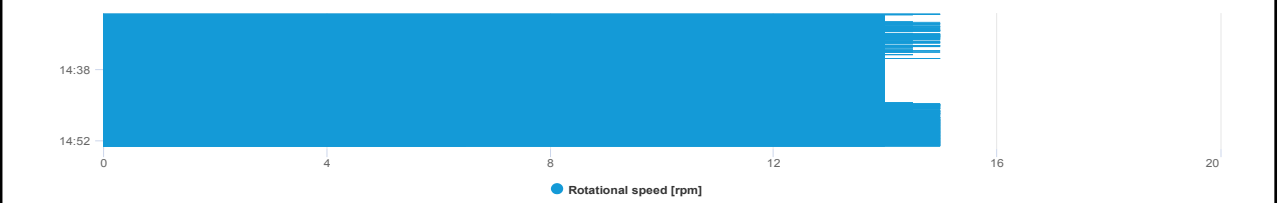
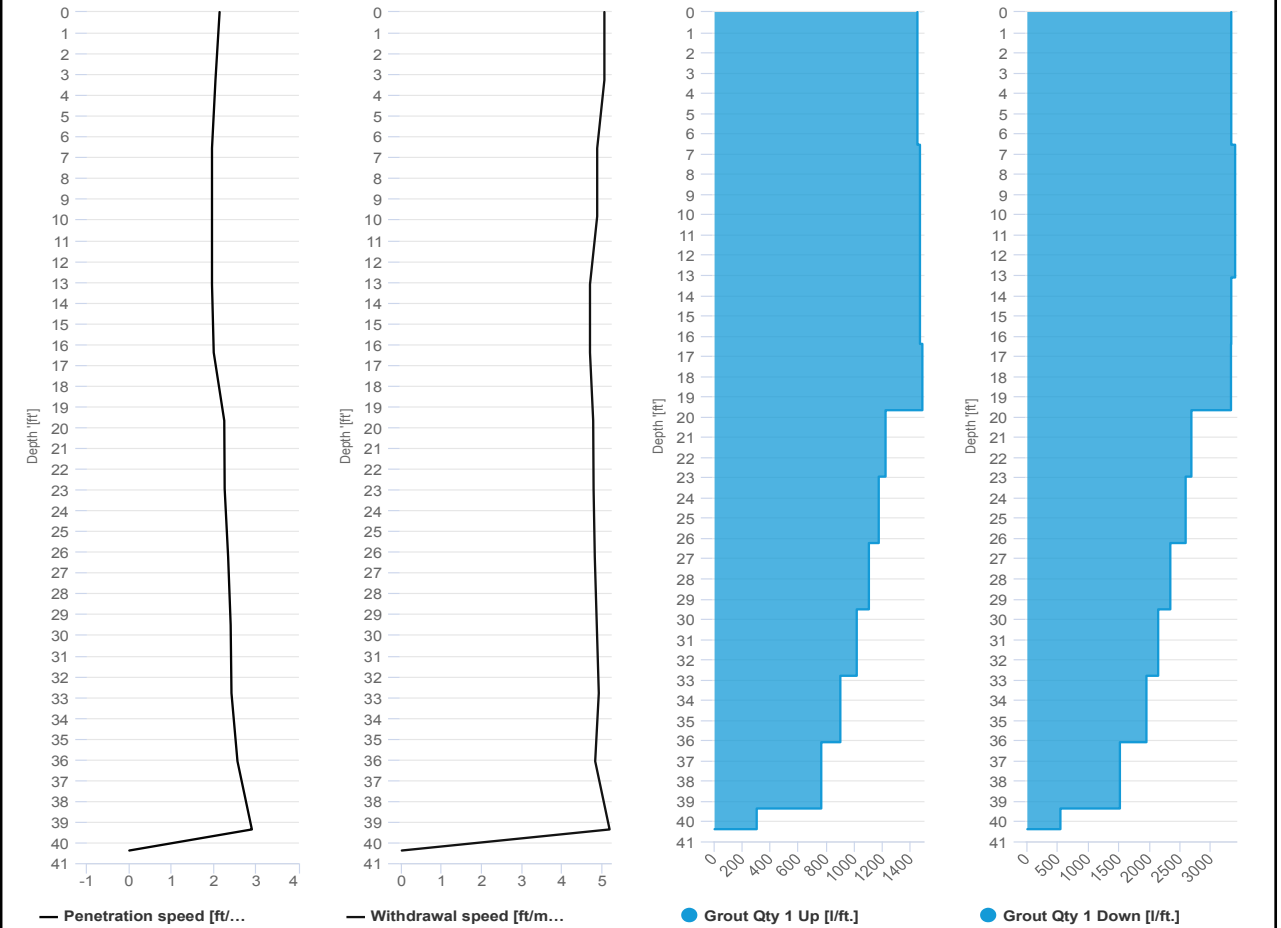

SCM Report



Project name: Douglass Street BCG ISS Element name: c648b
 Project number

Start date: 02/28/2024

Drilling rig: BG36H_5717

Details		Start time: 02:53 PM	
Max. depth: 40.28 ft.		End Date: 02/28/2024	
Volume/m 1: 23.66 ft³		End time: 03:17 PM	
		Production duration: 00:23:14	
		Final depth time: 03:06 PM	
		Total suspension quantity:	

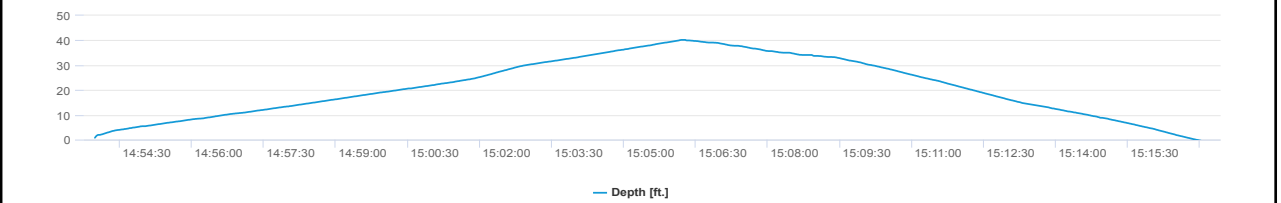
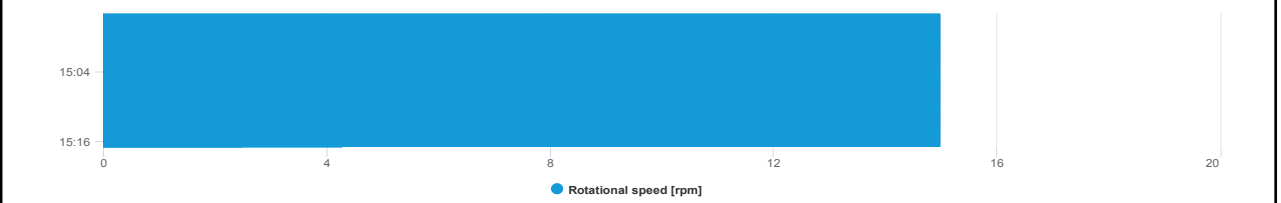
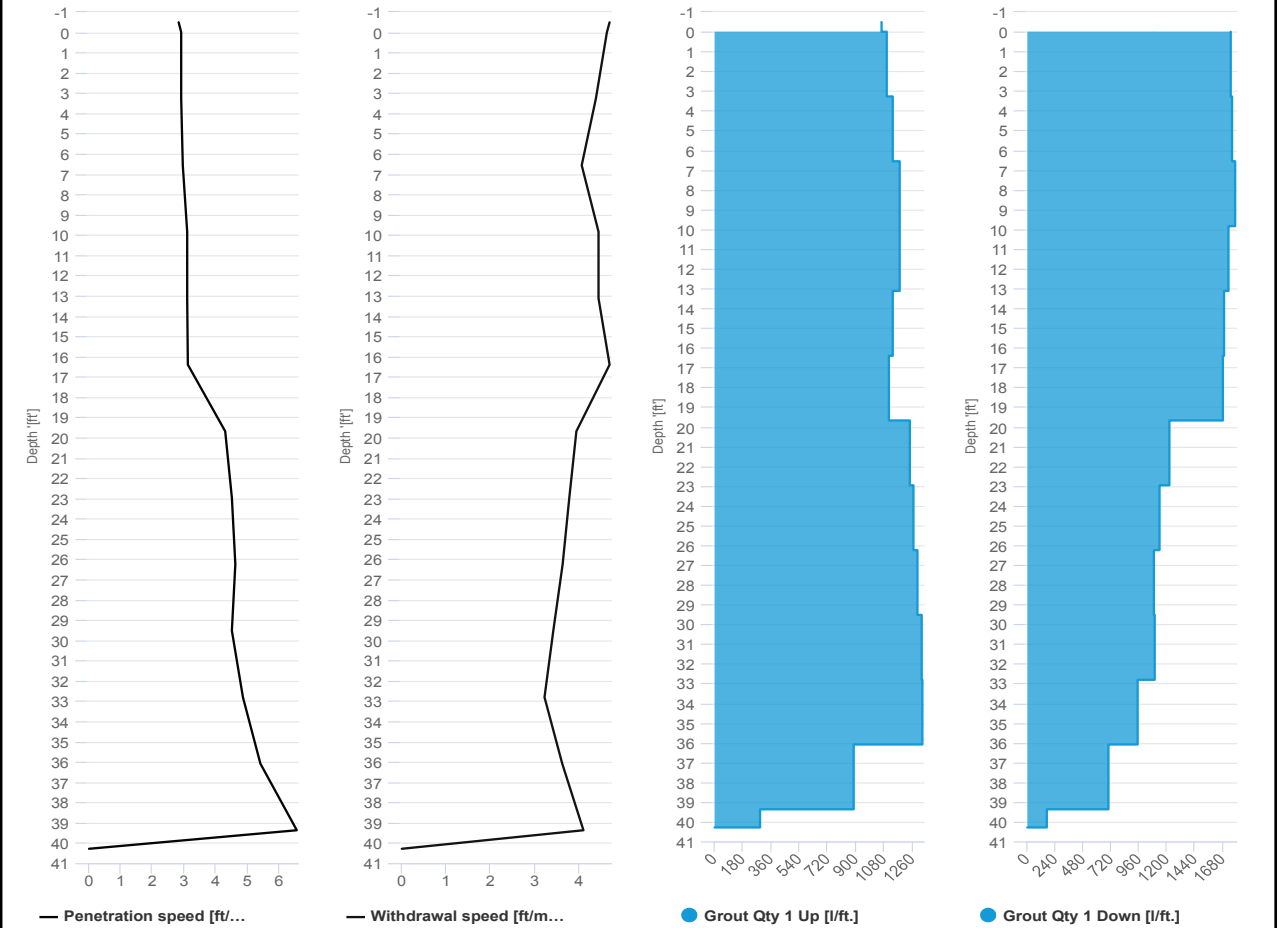



IMPACT ENVIRONMENTAL

170 Keyland Court | Bohemia | NY | 11716 | 631.269.8800

welcome to solid ground...

www.impactenvironmental.com

UPWIND CAMP READINGS

251 DOUGLASS STREET, BROOKLYN, NY

Instrument Name	DustTrak DRX
Model Number	8533
Serial Number	8533181205
Firmware Version	3.1
Calibration Date	5/31/2023
Test Name	MANUAL_010
Test Start Time	7:06:18 AM
Test Start Date	2/28/2024
Test Length [D:H:M]	0:09:45
Test Interval [M:S]	1:00
PM1 Average [mg/m3]	0.025
PM1 Minimum [mg/m3]	0.018
PM1 Maximum [mg/m3]	0.051
PM1 TWA [mg/m3]	0.025
Photometric User Cal	1
Size Correction User Cal	1
Flow User Cal	0
Errors	
Number of Samples	585

Elapsed Time [s]	PM1 [mg/m3]	Alarms	Errors
7:06	0.022		
7:07	0.021		
7:08	0.02		
7:09	0.019		
7:10	0.019		
7:11	0.019		
7:12	0.019		
7:13	0.019		
7:14	0.018		
7:15	0.02		
7:16	0.019		
7:17	0.019		
7:18	0.019		
7:19	0.022		
7:20	0.02		
7:21	0.02		
7:22	0.02		
7:23	0.02		
7:24	0.019		
7:25	0.019		
7:26	0.02		
7:27	0.02		
7:28	0.021		

7:29	0.022
7:30	0.022
7:31	0.021
7:32	0.021
7:33	0.021
7:34	0.021
7:35	0.02
7:36	0.02
7:37	0.02
7:38	0.021
7:39	0.02
7:40	0.02
7:41	0.019
7:42	0.02
7:43	0.019
7:44	0.02
7:45	0.019
7:46	0.02
7:47	0.019
7:48	0.019
7:49	0.019
7:50	0.019
7:51	0.019
7:52	0.019
7:53	0.019
7:54	0.019
7:55	0.019
7:56	0.019
7:57	0.019
7:58	0.019
7:59	0.02
8:00	0.02
8:01	0.019
8:02	0.02
8:03	0.02
8:04	0.019
8:05	0.02
8:06	0.02
8:07	0.02
8:08	0.02
8:09	0.019
8:10	0.02
8:11	0.02
8:12	0.019

8:13	0.019
8:14	0.019
8:15	0.019
8:16	0.019
8:17	0.019
8:18	0.019
8:19	0.019
8:20	0.019
8:21	0.019
8:22	0.02
8:23	0.02
8:24	0.02
8:25	0.02
8:26	0.02
8:27	0.02
8:28	0.02
8:29	0.02
8:30	0.02
8:31	0.02
8:32	0.02
8:33	0.02
8:34	0.02
8:35	0.02
8:36	0.02
8:37	0.02
8:38	0.02
8:39	0.02
8:40	0.02
8:41	0.02
8:42	0.02
8:43	0.021
8:44	0.021
8:45	0.021
8:46	0.021
8:47	0.02
8:48	0.02
8:49	0.021
8:50	0.021
8:51	0.02
8:52	0.02
8:53	0.02
8:54	0.021
8:55	0.02
8:56	0.02

8:57	0.02
8:58	0.021
8:59	0.02
9:00	0.021
9:01	0.021
9:02	0.021
9:03	0.021
9:04	0.021
9:05	0.021
9:06	0.021
9:07	0.021
9:08	0.021
9:09	0.021
9:10	0.021
9:11	0.021
9:12	0.021
9:13	0.021
9:14	0.021
9:15	0.021
9:16	0.021
9:17	0.022
9:18	0.021
9:19	0.021
9:20	0.023
9:21	0.023
9:22	0.022
9:23	0.022
9:24	0.022
9:25	0.022
9:26	0.023
9:27	0.023
9:28	0.024
9:29	0.023
9:30	0.023
9:31	0.022
9:32	0.023
9:33	0.023
9:34	0.023
9:35	0.022
9:36	0.022
9:37	0.024
9:38	0.024
9:39	0.023
9:40	0.023

9:41	0.027
9:42	0.027
9:43	0.024
9:44	0.025
9:45	0.023
9:46	0.023
9:47	0.024
9:48	0.024
9:49	0.024
9:50	0.024
9:51	0.026
9:52	0.024
9:53	0.024
9:54	0.023
9:55	0.023
9:56	0.023
9:57	0.022
9:58	0.023
9:59	0.024
10:00	0.024
10:01	0.023
10:02	0.023
10:03	0.024
10:04	0.024
10:05	0.024
10:06	0.025
10:07	0.027
10:08	0.027
10:09	0.026
10:10	0.026
10:11	0.05
10:12	0.025
10:13	0.025
10:14	0.025
10:15	0.025
10:16	0.025
10:17	0.025
10:18	0.025
10:19	0.025
10:20	0.025
10:21	0.026
10:22	0.025
10:23	0.027
10:24	0.026

10:25	0.026
10:26	0.027
10:27	0.027
10:28	0.025
10:29	0.026
10:30	0.025
10:31	0.025
10:32	0.024
10:33	0.024
10:34	0.025
10:35	0.025
10:36	0.025
10:37	0.025
10:38	0.025
10:39	0.026
10:40	0.025
10:41	0.026
10:42	0.026
10:43	0.026
10:44	0.026
10:45	0.027
10:46	0.026
10:47	0.026
10:48	0.026
10:49	0.027
10:50	0.026
10:51	0.026
10:52	0.026
10:53	0.027
10:54	0.026
10:55	0.026
10:56	0.025
10:57	0.025
10:58	0.026
10:59	0.027
11:00	0.026
11:01	0.025
11:02	0.024
11:03	0.025
11:04	0.025
11:05	0.024
11:06	0.026
11:07	0.026
11:08	0.025

11:09	0.025
11:10	0.024
11:11	0.025
11:12	0.026
11:13	0.025
11:14	0.025
11:15	0.025
11:16	0.025
11:17	0.024
11:18	0.025
11:19	0.025
11:20	0.025
11:21	0.025
11:22	0.025
11:23	0.025
11:24	0.025
11:25	0.024
11:26	0.025
11:27	0.024
11:28	0.024
11:29	0.024
11:30	0.025
11:31	0.025
11:32	0.024
11:33	0.025
11:34	0.025
11:35	0.025
11:36	0.025
11:37	0.025
11:38	0.025
11:39	0.025
11:40	0.025
11:41	0.025
11:42	0.024
11:43	0.023
11:44	0.023
11:45	0.024
11:46	0.024
11:47	0.025
11:48	0.046
11:49	0.024
11:50	0.024
11:51	0.024
11:52	0.025

11:53	0.025
11:54	0.027
11:55	0.026
11:56	0.026
11:57	0.026
11:58	0.026
11:59	0.026
12:00	0.026
12:01	0.027
12:02	0.026
12:03	0.026
12:04	0.026
12:05	0.025
12:06	0.025
12:07	0.025
12:08	0.026
12:09	0.026
12:10	0.026
12:11	0.026
12:12	0.027
12:13	0.026
12:14	0.026
12:15	0.027
12:16	0.026
12:17	0.026
12:18	0.026
12:19	0.027
12:20	0.026
12:21	0.026
12:22	0.027
12:23	0.027
12:24	0.027
12:25	0.027
12:26	0.027
12:27	0.027
12:28	0.027
12:29	0.028
12:30	0.028
12:31	0.028
12:32	0.028
12:33	0.027
12:34	0.027
12:35	0.028
12:36	0.027

12:37	0.027
12:38	0.027
12:39	0.028
12:40	0.028
12:41	0.029
12:42	0.028
12:43	0.028
12:44	0.028
12:45	0.028
12:46	0.028
12:47	0.028
12:48	0.028
12:49	0.028
12:50	0.029
12:51	0.029
12:52	0.029
12:53	0.028
12:54	0.029
12:55	0.028
12:56	0.029
12:57	0.028
12:58	0.031
12:59	0.03
13:00	0.028
13:01	0.029
13:02	0.028
13:03	0.028
13:04	0.028
13:05	0.027
13:06	0.027
13:07	0.027
13:08	0.027
13:09	0.027
13:10	0.026
13:11	0.027
13:12	0.027
13:13	0.027
13:14	0.027
13:15	0.027
13:16	0.026
13:17	0.027
13:18	0.027
13:19	0.027
13:20	0.026

13:21	0.026
13:22	0.026
13:23	0.026
13:24	0.026
13:25	0.025
13:26	0.026
13:27	0.026
13:28	0.025
13:29	0.026
13:30	0.025
13:31	0.025
13:32	0.025
13:33	0.025
13:34	0.026
13:35	0.025
13:36	0.025
13:37	0.025
13:38	0.025
13:39	0.026
13:40	0.026
13:41	0.027
13:42	0.026
13:43	0.028
13:44	0.031
13:45	0.031
13:46	0.029
13:47	0.029
13:48	0.029
13:49	0.029
13:50	0.029
13:51	0.029
13:52	0.029
13:53	0.029
13:54	0.03
13:55	0.03
13:56	0.03
13:57	0.029
13:58	0.03
13:59	0.03
14:00	0.03
14:01	0.03
14:02	0.03
14:03	0.029
14:04	0.029

14:05	0.029
14:06	0.03
14:07	0.03
14:08	0.03
14:09	0.031
14:10	0.032
14:11	0.032
14:12	0.032
14:13	0.035
14:14	0.031
14:15	0.03
14:16	0.03
14:17	0.031
14:18	0.031
14:19	0.031
14:20	0.031
14:21	0.03
14:22	0.029
14:23	0.03
14:24	0.03
14:25	0.03
14:26	0.031
14:27	0.03
14:28	0.031
14:29	0.031
14:30	0.033
14:31	0.03
14:32	0.032
14:33	0.032
14:34	0.03
14:35	0.027
14:36	0.026
14:37	0.026
14:38	0.026
14:39	0.025
14:40	0.025
14:41	0.025
14:42	0.026
14:43	0.025
14:44	0.025
14:45	0.024
14:46	0.024
14:47	0.024
14:48	0.024

14:49	0.024
14:50	0.024
14:51	0.026
14:52	0.028
14:53	0.032
14:54	0.033
14:55	0.034
14:56	0.033
14:57	0.034
14:58	0.034
14:59	0.033
15:00	0.033
15:01	0.033
15:02	0.032
15:03	0.033
15:04	0.033
15:05	0.034
15:06	0.033
15:07	0.033
15:08	0.033
15:09	0.032
15:10	0.03
15:11	0.03
15:12	0.029
15:13	0.029
15:14	0.03
15:15	0.03
15:16	0.026
15:17	0.026
15:18	0.025
15:19	0.024
15:20	0.024
15:21	0.025
15:22	0.024
15:23	0.023
15:24	0.025
15:25	0.024
15:26	0.024
15:27	0.024
15:28	0.023
15:29	0.023
15:30	0.023
15:31	0.023
15:32	0.023

15:33	0.024
15:34	0.025
15:35	0.026
15:36	0.026
15:37	0.025
15:38	0.025
15:39	0.028
15:40	0.024
15:41	0.024
15:42	0.024
15:43	0.025
15:44	0.024
15:45	0.024
15:46	0.023
15:47	0.023
15:48	0.024
15:49	0.023
15:50	0.023
15:51	0.025
15:52	0.025
15:53	0.024
15:54	0.025
15:55	0.026
15:56	0.025
15:57	0.025
15:58	0.024
15:59	0.024
16:00	0.023
16:01	0.024
16:02	0.022
16:03	0.022
16:04	0.023
16:05	0.024
16:06	0.024
16:07	0.024
16:08	0.022
16:09	0.023
16:10	0.023
16:11	0.023
16:12	0.024
16:13	0.025
16:14	0.024
16:15	0.023
16:16	0.023

16:17	0.023
16:18	0.022
16:19	0.024
16:20	0.024
16:21	0.023
16:22	0.023
16:23	0.023
16:24	0.024
16:25	0.023
16:26	0.026
16:27	0.045
16:28	0.04
16:29	0.028
16:30	0.024
16:31	0.024
16:32	0.025
16:33	0.027
16:34	0.044
16:35	0.051
16:36	0.027
16:37	0.024
16:38	0.023
16:39	0.023
16:40	0.023
16:41	0.024
16:42	0.024
16:43	0.022
16:44	0.023
16:45	0.023
16:46	0.023
16:47	0.023
16:48	0.023
16:49	0.024
16:50	0.024

Device Serial No	Log Date	Log Time	Log Type	Sensor 1 Type	Sensor 1 Serial Number	Sensor 1 St	Sensor 1 Gas Reading
592-601274	2/28/2024	16:51	Readings	PID	SC23030921B3	Normal	0.5
592-601274	2/28/2024	16:50	Readings	PID	SC23030921B3	Normal	0.5
592-601274	2/28/2024	16:49	Readings	PID	SC23030921B3	Normal	0.5
592-601274	2/28/2024	16:48	Readings	PID	SC23030921B3	Normal	0.5
592-601274	2/28/2024	16:47	Readings	PID	SC23030921B3	Normal	0.5
592-601274	2/28/2024	16:46	Readings	PID	SC23030921B3	Normal	0.5
592-601274	2/28/2024	16:45	Readings	PID	SC23030921B3	Normal	0.5
592-601274	2/28/2024	16:44	Readings	PID	SC23030921B3	Normal	0.5
592-601274	2/28/2024	16:43	Readings	PID	SC23030921B3	Normal	0.6
592-601274	2/28/2024	16:42	Readings	PID	SC23030921B3	Normal	0.6
592-601274	2/28/2024	16:41	Readings	PID	SC23030921B3	Normal	0.6
592-601274	2/28/2024	16:40	Readings	PID	SC23030921B3	Normal	0.6
592-601274	2/28/2024	16:39	Readings	PID	SC23030921B3	Normal	0.6
592-601274	2/28/2024	16:38	Readings	PID	SC23030921B3	Normal	0.6
592-601274	2/28/2024	16:37	Readings	PID	SC23030921B3	Normal	0.6
592-601274	2/28/2024	16:36	Readings	PID	SC23030921B3	Normal	0.6
592-601274	2/28/2024	16:35	Readings	PID	SC23030921B3	Normal	0.6
592-601274	2/28/2024	16:34	Readings	PID	SC23030921B3	Normal	0.6
592-601274	2/28/2024	16:33	Readings	PID	SC23030921B3	Normal	0.6
592-601274	2/28/2024	16:32	Readings	PID	SC23030921B3	Normal	0.6
592-601274	2/28/2024	16:31	Readings	PID	SC23030921B3	Normal	0.6
592-601274	2/28/2024	16:30	Readings	PID	SC23030921B3	Normal	0.6
592-601274	2/28/2024	16:29	Readings	PID	SC23030921B3	Normal	0.6
592-601274	2/28/2024	16:28	Readings	PID	SC23030921B3	Normal	0.6
592-601274	2/28/2024	16:27	Readings	PID	SC23030921B3	Normal	0.6
592-601274	2/28/2024	16:26	Readings	PID	SC23030921B3	Normal	0.6
592-601274	2/28/2024	16:25	Readings	PID	SC23030921B3	Normal	0.6
592-601274	2/28/2024	16:24	Readings	PID	SC23030921B3	Normal	0.7
592-601274	2/28/2024	16:23	Readings	PID	SC23030921B3	Normal	0.6
592-601274	2/28/2024	16:22	Readings	PID	SC23030921B3	Normal	0.6
592-601274	2/28/2024	16:21	Readings	PID	SC23030921B3	Normal	0.6
592-601274	2/28/2024	16:20	Readings	PID	SC23030921B3	Normal	0.6

592-601274	2/28/2024	13:34	Readings	PID	SC23030921B3	Normal	0.5
592-601274	2/28/2024	13:33	Readings	PID	SC23030921B3	Normal	0.5
592-601274	2/28/2024	13:32	Readings	PID	SC23030921B3	Normal	0.5
592-601274	2/28/2024	13:31	Readings	PID	SC23030921B3	Normal	0.5
592-601274	2/28/2024	13:30	Readings	PID	SC23030921B3	Normal	0.5
592-601274	2/28/2024	13:29	Readings	PID	SC23030921B3	Normal	0.6
592-601274	2/28/2024	13:28	Readings	PID	SC23030921B3	Normal	0.6
592-601274	2/28/2024	13:27	Readings	PID	SC23030921B3	Normal	0.7
592-601274	2/28/2024	13:26	Readings	PID	SC23030921B3	Normal	0.6
592-601274	2/28/2024	13:25	Readings	PID	SC23030921B3	Normal	0.7
592-601274	2/28/2024	13:24	Readings	PID	SC23030921B3	Normal	0.7
592-601274	2/28/2024	13:23	Readings	PID	SC23030921B3	Normal	0.7
592-601274	2/28/2024	13:22	Readings	PID	SC23030921B3	Normal	0.7
592-601274	2/28/2024	13:21	Readings	PID	SC23030921B3	Normal	0.7
592-601274	2/28/2024	13:20	Readings	PID	SC23030921B3	Normal	0.6
592-601274	2/28/2024	13:19	Readings	PID	SC23030921B3	Normal	0.6
592-601274	2/28/2024	13:18	Readings	PID	SC23030921B3	Normal	0.6
592-601274	2/28/2024	13:17	Readings	PID	SC23030921B3	Normal	0.7
592-601274	2/28/2024	13:16	Readings	PID	SC23030921B3	Normal	0.6
592-601274	2/28/2024	13:15	Readings	PID	SC23030921B3	Normal	0.6
592-601274	2/28/2024	13:14	Readings	PID	SC23030921B3	Normal	0.7
592-601274	2/28/2024	13:13	Readings	PID	SC23030921B3	Normal	0.6
592-601274	2/28/2024	13:12	Readings	PID	SC23030921B3	Normal	0.6
592-601274	2/28/2024	13:11	Readings	PID	SC23030921B3	Normal	0.6
592-601274	2/28/2024	13:10	Readings	PID	SC23030921B3	Normal	0.6
592-601274	2/28/2024	13:09	Readings	PID	SC23030921B3	Normal	0.6
592-601274	2/28/2024	13:08	Readings	PID	SC23030921B3	Normal	0.6
592-601274	2/28/2024	13:07	Readings	PID	SC23030921B3	Normal	0.6
592-601274	2/28/2024	13:06	Readings	PID	SC23030921B3	Normal	0.6
592-601274	2/28/2024	13:05	Readings	PID	SC23030921B3	Normal	0.6
592-601274	2/28/2024	13:04	Readings	PID	SC23030921B3	Normal	0.6
592-601274	2/28/2024	13:03	Readings	PID	SC23030921B3	Normal	0.6
592-601274	2/28/2024	13:02	Readings	PID	SC23030921B3	Normal	0.6

592-601274	2/28/2024	12:28 Readings	PID	SC23030921B3	Normal	0.6
592-601274	2/28/2024	12:27 Readings	PID	SC23030921B3	Normal	0.6
592-601274	2/28/2024	12:26 Readings	PID	SC23030921B3	Normal	0.6
592-601274	2/28/2024	12:25 Readings	PID	SC23030921B3	Normal	0.6
592-601274	2/28/2024	12:24 Readings	PID	SC23030921B3	Normal	0.6
592-601274	2/28/2024	12:23 Readings	PID	SC23030921B3	Normal	0.6
592-601274	2/28/2024	12:22 Readings	PID	SC23030921B3	Normal	0.6
592-601274	2/28/2024	12:21 Readings	PID	SC23030921B3	Normal	0.6
592-601274	2/28/2024	12:20 Readings	PID	SC23030921B3	Normal	0.6
592-601274	2/28/2024	12:19 Readings	PID	SC23030921B3	Normal	0.6
592-601274	2/28/2024	12:18 Readings	PID	SC23030921B3	Normal	0.6
592-601274	2/28/2024	12:17 Readings	PID	SC23030921B3	Normal	0.6
592-601274	2/28/2024	12:16 Readings	PID	SC23030921B3	Normal	0.6
592-601274	2/28/2024	12:15 Readings	PID	SC23030921B3	Normal	0.5
592-601274	2/28/2024	12:14 Readings	PID	SC23030921B3	Normal	0.6
592-601274	2/28/2024	12:13 Readings	PID	SC23030921B3	Normal	0.5
592-601274	2/28/2024	12:12 Readings	PID	SC23030921B3	Normal	0.5
592-601274	2/28/2024	12:11 Readings	PID	SC23030921B3	Normal	0.6
592-601274	2/28/2024	12:10 Readings	PID	SC23030921B3	Normal	0.5
592-601274	2/28/2024	12:09 Readings	PID	SC23030921B3	Normal	0.6
592-601274	2/28/2024	12:08 Readings	PID	SC23030921B3	Normal	0.5
592-601274	2/28/2024	12:07 Readings	PID	SC23030921B3	Normal	0.5
592-601274	2/28/2024	12:06 Readings	PID	SC23030921B3	Normal	0.5
592-601274	2/28/2024	12:05 Readings	PID	SC23030921B3	Normal	0.4
592-601274	2/28/2024	12:04 Readings	PID	SC23030921B3	Normal	0.4
592-601274	2/28/2024	12:03 Readings	PID	SC23030921B3	Normal	0.4
592-601274	2/28/2024	12:02 Readings	PID	SC23030921B3	Normal	0.4
592-601274	2/28/2024	12:01 Readings	PID	SC23030921B3	Normal	0.4
592-601274	2/28/2024	12:00 Readings	PID	SC23030921B3	Normal	0.4
592-601274	2/28/2024	11:59 Readings	PID	SC23030921B3	Normal	0.4
592-601274	2/28/2024	11:58 Readings	PID	SC23030921B3	Normal	0.4
592-601274	2/28/2024	11:57 Readings	PID	SC23030921B3	Normal	0.4
592-601274	2/28/2024	11:56 Readings	PID	SC23030921B3	Normal	0.5

592-601274	2/28/2024	11:55	Readings	PID	SC23030921B3	Normal	0.5
592-601274	2/28/2024	11:54	Readings	PID	SC23030921B3	Normal	0.5
592-601274	2/28/2024	11:53	Readings	PID	SC23030921B3	Normal	0.6
592-601274	2/28/2024	11:52	Readings	PID	SC23030921B3	Normal	0.7
592-601274	2/28/2024	11:51	Readings	PID	SC23030921B3	Normal	0.7
592-601274	2/28/2024	11:50	Readings	PID	SC23030921B3	Normal	0.8
592-601274	2/28/2024	11:49	Readings	PID	SC23030921B3	Normal	0.8
592-601274	2/28/2024	11:48	Readings	PID	SC23030921B3	Normal	0.9
592-601274	2/28/2024	11:47	Readings	PID	SC23030921B3	Normal	0.9
592-601274	2/28/2024	11:46	Readings	PID	SC23030921B3	Normal	0.9
592-601274	2/28/2024	11:45	Readings	PID	SC23030921B3	Normal	0.9
592-601274	2/28/2024	11:44	Readings	PID	SC23030921B3	Normal	0.9
592-601274	2/28/2024	11:43	Readings	PID	SC23030921B3	Normal	0.9
592-601274	2/28/2024	11:42	Readings	PID	SC23030921B3	Normal	0.9
592-601274	2/28/2024	11:41	Readings	PID	SC23030921B3	Normal	0.9
592-601274	2/28/2024	11:40	Readings	PID	SC23030921B3	Normal	0.9
592-601274	2/28/2024	11:39	Readings	PID	SC23030921B3	Normal	0.9
592-601274	2/28/2024	11:38	Readings	PID	SC23030921B3	Normal	0.9
592-601274	2/28/2024	11:37	Readings	PID	SC23030921B3	Normal	0.9
592-601274	2/28/2024	11:36	Readings	PID	SC23030921B3	Normal	0.9
592-601274	2/28/2024	11:35	Readings	PID	SC23030921B3	Normal	0.9
592-601274	2/28/2024	11:34	Readings	PID	SC23030921B3	Normal	0.8
592-601274	2/28/2024	11:33	Readings	PID	SC23030921B3	Normal	0.9
592-601274	2/28/2024	11:32	Readings	PID	SC23030921B3	Normal	0.9
592-601274	2/28/2024	11:31	Readings	PID	SC23030921B3	Normal	0.9
592-601274	2/28/2024	11:30	Readings	PID	SC23030921B3	Normal	0.9
592-601274	2/28/2024	11:29	Readings	PID	SC23030921B3	Normal	0.9
592-601274	2/28/2024	11:28	Readings	PID	SC23030921B3	Normal	0.9
592-601274	2/28/2024	11:27	Readings	PID	SC23030921B3	Normal	0.9
592-601274	2/28/2024	11:26	Readings	PID	SC23030921B3	Normal	0.9
592-601274	2/28/2024	11:25	Readings	PID	SC23030921B3	Normal	0.9
592-601274	2/28/2024	11:24	Readings	PID	SC23030921B3	Normal	0.9
592-601274	2/28/2024	11:23	Readings	PID	SC23030921B3	Normal	0.9

592-601274	2/28/2024	11:22 Readings	PID	SC23030921B3	Normal	0.9
592-601274	2/28/2024	11:21 Readings	PID	SC23030921B3	Normal	0.9
592-601274	2/28/2024	11:20 Readings	PID	SC23030921B3	Normal	0.9
592-601274	2/28/2024	11:19 Readings	PID	SC23030921B3	Normal	1
592-601274	2/28/2024	11:18 Readings	PID	SC23030921B3	Normal	0.9
592-601274	2/28/2024	11:17 Readings	PID	SC23030921B3	Normal	1
592-601274	2/28/2024	11:16 Readings	PID	SC23030921B3	Normal	1
592-601274	2/28/2024	11:15 Readings	PID	SC23030921B3	Normal	1
592-601274	2/28/2024	11:14 Readings	PID	SC23030921B3	Normal	1
592-601274	2/28/2024	11:13 Readings	PID	SC23030921B3	Normal	1
592-601274	2/28/2024	11:12 Readings	PID	SC23030921B3	Normal	1
592-601274	2/28/2024	11:11 Readings	PID	SC23030921B3	Normal	1
592-601274	2/28/2024	11:10 Readings	PID	SC23030921B3	Normal	1
592-601274	2/28/2024	11:09 Readings	PID	SC23030921B3	Normal	1
592-601274	2/28/2024	11:08 Readings	PID	SC23030921B3	Normal	1
592-601274	2/28/2024	11:07 Readings	PID	SC23030921B3	Normal	1
592-601274	2/28/2024	11:06 Readings	PID	SC23030921B3	Normal	1
592-601274	2/28/2024	11:05 Readings	PID	SC23030921B3	Normal	1
592-601274	2/28/2024	11:04 Readings	PID	SC23030921B3	Normal	1
592-601274	2/28/2024	11:03 Readings	PID	SC23030921B3	Normal	1
592-601274	2/28/2024	11:02 Readings	PID	SC23030921B3	Normal	1
592-601274	2/28/2024	11:01 Readings	PID	SC23030921B3	Normal	1
592-601274	2/28/2024	11:00 Readings	PID	SC23030921B3	Normal	1
592-601274	2/28/2024	10:59 Readings	PID	SC23030921B3	Normal	1
592-601274	2/28/2024	10:58 Readings	PID	SC23030921B3	Normal	1.1
592-601274	2/28/2024	10:57 Readings	PID	SC23030921B3	Normal	1
592-601274	2/28/2024	10:56 Readings	PID	SC23030921B3	Normal	1
592-601274	2/28/2024	10:55 Readings	PID	SC23030921B3	Normal	1
592-601274	2/28/2024	10:54 Readings	PID	SC23030921B3	Normal	1
592-601274	2/28/2024	10:53 Readings	PID	SC23030921B3	Normal	1.1
592-601274	2/28/2024	10:52 Readings	PID	SC23030921B3	Normal	1
592-601274	2/28/2024	10:51 Readings	PID	SC23030921B3	Normal	1
592-601274	2/28/2024	10:50 Readings	PID	SC23030921B3	Normal	1

592-601274	2/28/2024	10:49	Readings	PID	SC23030921B3	Normal	1
592-601274	2/28/2024	10:48	Readings	PID	SC23030921B3	Normal	1
592-601274	2/28/2024	10:47	Readings	PID	SC23030921B3	Normal	1
592-601274	2/28/2024	10:46	Readings	PID	SC23030921B3	Normal	1
592-601274	2/28/2024	10:45	Readings	PID	SC23030921B3	Normal	1
592-601274	2/28/2024	10:44	Readings	PID	SC23030921B3	Normal	1
592-601274	2/28/2024	10:43	Readings	PID	SC23030921B3	Normal	1
592-601274	2/28/2024	10:42	Readings	PID	SC23030921B3	Normal	1
592-601274	2/28/2024	10:41	Readings	PID	SC23030921B3	Normal	1
592-601274	2/28/2024	10:40	Readings	PID	SC23030921B3	Normal	1
592-601274	2/28/2024	10:39	Readings	PID	SC23030921B3	Normal	1
592-601274	2/28/2024	10:38	Readings	PID	SC23030921B3	Normal	1
592-601274	2/28/2024	10:37	Readings	PID	SC23030921B3	Normal	1
592-601274	2/28/2024	10:36	Readings	PID	SC23030921B3	Normal	1
592-601274	2/28/2024	10:35	Readings	PID	SC23030921B3	Normal	1
592-601274	2/28/2024	10:34	Readings	PID	SC23030921B3	Normal	0.9
592-601274	2/28/2024	10:33	Readings	PID	SC23030921B3	Normal	0.9
592-601274	2/28/2024	10:32	Readings	PID	SC23030921B3	Normal	0.9
592-601274	2/28/2024	10:31	Readings	PID	SC23030921B3	Normal	0.9
592-601274	2/28/2024	10:30	Readings	PID	SC23030921B3	Normal	0.9
592-601274	2/28/2024	10:29	Readings	PID	SC23030921B3	Normal	0.9
592-601274	2/28/2024	10:28	Readings	PID	SC23030921B3	Normal	0.9
592-601274	2/28/2024	10:27	Readings	PID	SC23030921B3	Normal	0.8
592-601274	2/28/2024	10:26	Readings	PID	SC23030921B3	Normal	0.8
592-601274	2/28/2024	10:25	Readings	PID	SC23030921B3	Normal	0.8
592-601274	2/28/2024	10:24	Readings	PID	SC23030921B3	Normal	0.8
592-601274	2/28/2024	10:23	Readings	PID	SC23030921B3	Normal	0.9
592-601274	2/28/2024	10:22	Readings	PID	SC23030921B3	Normal	1
592-601274	2/28/2024	10:21	Readings	PID	SC23030921B3	Normal	0.9
592-601274	2/28/2024	10:20	Readings	PID	SC23030921B3	Normal	0.9
592-601274	2/28/2024	10:19	Readings	PID	SC23030921B3	Normal	0.9
592-601274	2/28/2024	10:18	Readings	PID	SC23030921B3	Normal	0.9
592-601274	2/28/2024	10:17	Readings	PID	SC23030921B3	Normal	0.9

592-601274	2/28/2024	10:16 Readings	PID	SC23030921B3	Normal	0.9
592-601274	2/28/2024	10:15 Readings	PID	SC23030921B3	Normal	0.9
592-601274	2/28/2024	10:14 Readings	PID	SC23030921B3	Normal	0.9
592-601274	2/28/2024	10:13 Readings	PID	SC23030921B3	Normal	0.9
592-601274	2/28/2024	10:12 Readings	PID	SC23030921B3	Normal	0.9
592-601274	2/28/2024	10:11 Readings	PID	SC23030921B3	Normal	0.9
592-601274	2/28/2024	10:10 Readings	PID	SC23030921B3	Normal	0.9
592-601274	2/28/2024	10:09 Readings	PID	SC23030921B3	Normal	0.9
592-601274	2/28/2024	10:08 Readings	PID	SC23030921B3	Normal	0.9
592-601274	2/28/2024	10:07 Readings	PID	SC23030921B3	Normal	0.9
592-601274	2/28/2024	10:06 Readings	PID	SC23030921B3	Normal	0.8
592-601274	2/28/2024	10:05 Readings	PID	SC23030921B3	Normal	0.8
592-601274	2/28/2024	10:04 Readings	PID	SC23030921B3	Normal	0.8
592-601274	2/28/2024	10:03 Readings	PID	SC23030921B3	Normal	0.8
592-601274	2/28/2024	10:02 Readings	PID	SC23030921B3	Normal	0.8
592-601274	2/28/2024	10:01 Readings	PID	SC23030921B3	Normal	0.9
592-601274	2/28/2024	10:00 Readings	PID	SC23030921B3	Normal	0.9
592-601274	2/28/2024	9:59 Readings	PID	SC23030921B3	Normal	0.9
592-601274	2/28/2024	9:58 Readings	PID	SC23030921B3	Normal	0.9
592-601274	2/28/2024	9:57 Readings	PID	SC23030921B3	Normal	0.9
592-601274	2/28/2024	9:56 Readings	PID	SC23030921B3	Normal	0.9
592-601274	2/28/2024	9:55 Readings	PID	SC23030921B3	Normal	0.9
592-601274	2/28/2024	9:54 Readings	PID	SC23030921B3	Normal	1
592-601274	2/28/2024	9:53 Readings	PID	SC23030921B3	Normal	0.9
592-601274	2/28/2024	9:52 Readings	PID	SC23030921B3	Normal	1
592-601274	2/28/2024	9:51 Readings	PID	SC23030921B3	Normal	1
592-601274	2/28/2024	9:50 Readings	PID	SC23030921B3	Normal	1
592-601274	2/28/2024	9:49 Readings	PID	SC23030921B3	Normal	1
592-601274	2/28/2024	9:48 Readings	PID	SC23030921B3	Normal	1
592-601274	2/28/2024	9:47 Readings	PID	SC23030921B3	Normal	1
592-601274	2/28/2024	9:46 Readings	PID	SC23030921B3	Normal	1
592-601274	2/28/2024	9:45 Readings	PID	SC23030921B3	Normal	1
592-601274	2/28/2024	9:44 Readings	PID	SC23030921B3	Normal	1

592-601274	2/28/2024	9:43 Readings	PID	SC23030921B3	Normal	1
592-601274	2/28/2024	9:42 Readings	PID	SC23030921B3	Normal	0.9
592-601274	2/28/2024	9:41 Readings	PID	SC23030921B3	Normal	1
592-601274	2/28/2024	9:40 Readings	PID	SC23030921B3	Normal	1
592-601274	2/28/2024	9:39 Readings	PID	SC23030921B3	Normal	1
592-601274	2/28/2024	9:38 Readings	PID	SC23030921B3	Normal	1
592-601274	2/28/2024	9:37 Readings	PID	SC23030921B3	Normal	0.9
592-601274	2/28/2024	9:36 Readings	PID	SC23030921B3	Normal	0.9
592-601274	2/28/2024	9:35 Readings	PID	SC23030921B3	Normal	1
592-601274	2/28/2024	9:34 Readings	PID	SC23030921B3	Normal	1
592-601274	2/28/2024	9:33 Readings	PID	SC23030921B3	Normal	0.9
592-601274	2/28/2024	9:32 Readings	PID	SC23030921B3	Normal	0.9
592-601274	2/28/2024	9:31 Readings	PID	SC23030921B3	Normal	0.9
592-601274	2/28/2024	9:30 Readings	PID	SC23030921B3	Normal	1
592-601274	2/28/2024	9:29 Readings	PID	SC23030921B3	Normal	1
592-601274	2/28/2024	9:28 Readings	PID	SC23030921B3	Normal	0.9
592-601274	2/28/2024	9:27 Readings	PID	SC23030921B3	Normal	0.9
592-601274	2/28/2024	9:26 Readings	PID	SC23030921B3	Normal	0.9
592-601274	2/28/2024	9:25 Readings	PID	SC23030921B3	Normal	0.9
592-601274	2/28/2024	9:24 Readings	PID	SC23030921B3	Normal	0.9
592-601274	2/28/2024	9:23 Readings	PID	SC23030921B3	Normal	0.9
592-601274	2/28/2024	9:22 Readings	PID	SC23030921B3	Normal	0.9
592-601274	2/28/2024	9:21 Readings	PID	SC23030921B3	Normal	0.9
592-601274	2/28/2024	9:20 Readings	PID	SC23030921B3	Normal	0.9
592-601274	2/28/2024	9:19 Readings	PID	SC23030921B3	Normal	0.9
592-601274	2/28/2024	9:18 Readings	PID	SC23030921B3	Normal	0.9
592-601274	2/28/2024	9:17 Readings	PID	SC23030921B3	Normal	0.9
592-601274	2/28/2024	9:16 Readings	PID	SC23030921B3	Normal	0.9
592-601274	2/28/2024	9:15 Readings	PID	SC23030921B3	Normal	0.9
592-601274	2/28/2024	9:14 Readings	PID	SC23030921B3	Normal	0.9
592-601274	2/28/2024	9:13 Readings	PID	SC23030921B3	Normal	0.9
592-601274	2/28/2024	9:12 Readings	PID	SC23030921B3	Normal	0.9
592-601274	2/28/2024	9:11 Readings	PID	SC23030921B3	Normal	0.9

592-601274	2/28/2024	9:10 Readings	PID	SC23030921B3	Normal	0.9
592-601274	2/28/2024	9:09 Readings	PID	SC23030921B3	Normal	0.9
592-601274	2/28/2024	9:08 Readings	PID	SC23030921B3	Normal	0.9
592-601274	2/28/2024	9:07 Readings	PID	SC23030921B3	Normal	0.9
592-601274	2/28/2024	9:06 Readings	PID	SC23030921B3	Normal	0.9
592-601274	2/28/2024	9:05 Readings	PID	SC23030921B3	Normal	0.9
592-601274	2/28/2024	9:04 Readings	PID	SC23030921B3	Normal	0.9
592-601274	2/28/2024	9:03 Readings	PID	SC23030921B3	Normal	0.9
592-601274	2/28/2024	9:02 Readings	PID	SC23030921B3	Normal	0.9
592-601274	2/28/2024	9:01 Readings	PID	SC23030921B3	Normal	0.9
592-601274	2/28/2024	9:00 Readings	PID	SC23030921B3	Normal	0.8
592-601274	2/28/2024	8:59 Readings	PID	SC23030921B3	Normal	0.8
592-601274	2/28/2024	8:58 Readings	PID	SC23030921B3	Normal	0.9
592-601274	2/28/2024	8:57 Readings	PID	SC23030921B3	Normal	0.8
592-601274	2/28/2024	8:56 Readings	PID	SC23030921B3	Normal	0.8
592-601274	2/28/2024	8:55 Readings	PID	SC23030921B3	Normal	0.8
592-601274	2/28/2024	8:54 Readings	PID	SC23030921B3	Normal	0.8
592-601274	2/28/2024	8:53 Readings	PID	SC23030921B3	Normal	0.8
592-601274	2/28/2024	8:52 Readings	PID	SC23030921B3	Normal	0.8
592-601274	2/28/2024	8:51 Readings	PID	SC23030921B3	Normal	0.8
592-601274	2/28/2024	8:50 Readings	PID	SC23030921B3	Normal	0.8
592-601274	2/28/2024	8:49 Readings	PID	SC23030921B3	Normal	0.8
592-601274	2/28/2024	8:48 Readings	PID	SC23030921B3	Normal	0.8
592-601274	2/28/2024	8:47 Readings	PID	SC23030921B3	Normal	0.8
592-601274	2/28/2024	8:46 Readings	PID	SC23030921B3	Normal	0.8
592-601274	2/28/2024	8:45 Readings	PID	SC23030921B3	Normal	0.8
592-601274	2/28/2024	8:44 Readings	PID	SC23030921B3	Normal	0.8
592-601274	2/28/2024	8:43 Readings	PID	SC23030921B3	Normal	0.8
592-601274	2/28/2024	8:42 Readings	PID	SC23030921B3	Normal	0.8
592-601274	2/28/2024	8:41 Readings	PID	SC23030921B3	Normal	0.8
592-601274	2/28/2024	8:40 Readings	PID	SC23030921B3	Normal	0.8
592-601274	2/28/2024	8:39 Readings	PID	SC23030921B3	Normal	0.8
592-601274	2/28/2024	8:38 Readings	PID	SC23030921B3	Normal	0.8

592-601274	2/28/2024	8:37 Readings	PID	SC23030921B3	Normal	0.8
592-601274	2/28/2024	8:36 Readings	PID	SC23030921B3	Normal	0.8
592-601274	2/28/2024	8:35 Readings	PID	SC23030921B3	Normal	0.8
592-601274	2/28/2024	8:34 Readings	PID	SC23030921B3	Normal	0.8
592-601274	2/28/2024	8:33 Readings	PID	SC23030921B3	Normal	0.7
592-601274	2/28/2024	8:32 Readings	PID	SC23030921B3	Normal	0.7
592-601274	2/28/2024	8:31 Readings	PID	SC23030921B3	Normal	0.7
592-601274	2/28/2024	8:30 Readings	PID	SC23030921B3	Normal	0.7
592-601274	2/28/2024	8:29 Readings	PID	SC23030921B3	Normal	0.7
592-601274	2/28/2024	8:28 Readings	PID	SC23030921B3	Normal	0.8
592-601274	2/28/2024	8:27 Readings	PID	SC23030921B3	Normal	0.7
592-601274	2/28/2024	8:26 Readings	PID	SC23030921B3	Normal	0.7
592-601274	2/28/2024	8:25 Readings	PID	SC23030921B3	Normal	0.7
592-601274	2/28/2024	8:24 Readings	PID	SC23030921B3	Normal	0.7
592-601274	2/28/2024	8:23 Readings	PID	SC23030921B3	Normal	0.7
592-601274	2/28/2024	8:22 Readings	PID	SC23030921B3	Normal	0.7
592-601274	2/28/2024	8:21 Readings	PID	SC23030921B3	Normal	0.7
592-601274	2/28/2024	8:20 Readings	PID	SC23030921B3	Normal	0.7
592-601274	2/28/2024	8:19 Readings	PID	SC23030921B3	Normal	0.7
592-601274	2/28/2024	8:18 Readings	PID	SC23030921B3	Normal	0.7
592-601274	2/28/2024	8:17 Readings	PID	SC23030921B3	Normal	0.7
592-601274	2/28/2024	8:16 Readings	PID	SC23030921B3	Normal	0.7
592-601274	2/28/2024	8:15 Readings	PID	SC23030921B3	Normal	0.6
592-601274	2/28/2024	8:14 Readings	PID	SC23030921B3	Normal	0.6
592-601274	2/28/2024	8:13 Readings	PID	SC23030921B3	Normal	0.6
592-601274	2/28/2024	8:12 Readings	PID	SC23030921B3	Normal	0.7
592-601274	2/28/2024	8:11 Readings	PID	SC23030921B3	Normal	0.7
592-601274	2/28/2024	8:10 Readings	PID	SC23030921B3	Normal	0.6
592-601274	2/28/2024	8:09 Readings	PID	SC23030921B3	Normal	0.6
592-601274	2/28/2024	8:08 Readings	PID	SC23030921B3	Normal	0.6
592-601274	2/28/2024	8:07 Readings	PID	SC23030921B3	Normal	0.6
592-601274	2/28/2024	8:06 Readings	PID	SC23030921B3	Normal	0.6
592-601274	2/28/2024	8:05 Readings	PID	SC23030921B3	Normal	0.6

592-601274	2/28/2024	8:04 Readings	PID	SC23030921B3	Normal	0.6
592-601274	2/28/2024	8:03 Readings	PID	SC23030921B3	Normal	0.6
592-601274	2/28/2024	8:02 Readings	PID	SC23030921B3	Normal	0.6
592-601274	2/28/2024	8:01 Readings	PID	SC23030921B3	Normal	0.6
592-601274	2/28/2024	8:00 Readings	PID	SC23030921B3	Normal	0.6
592-601274	2/28/2024	7:59 Readings	PID	SC23030921B3	Normal	0.5
592-601274	2/28/2024	7:58 Readings	PID	SC23030921B3	Normal	0.5
592-601274	2/28/2024	7:57 Readings	PID	SC23030921B3	Normal	0.5
592-601274	2/28/2024	7:56 Readings	PID	SC23030921B3	Normal	0.5
592-601274	2/28/2024	7:55 Readings	PID	SC23030921B3	Normal	0.5
592-601274	2/28/2024	7:54 Readings	PID	SC23030921B3	Normal	0.5
592-601274	2/28/2024	7:53 Readings	PID	SC23030921B3	Normal	0.5
592-601274	2/28/2024	7:52 Readings	PID	SC23030921B3	Normal	0.5
592-601274	2/28/2024	7:51 Readings	PID	SC23030921B3	Normal	0.5
592-601274	2/28/2024	7:50 Readings	PID	SC23030921B3	Normal	0.5
592-601274	2/28/2024	7:49 Readings	PID	SC23030921B3	Normal	0.5
592-601274	2/28/2024	7:48 Readings	PID	SC23030921B3	Normal	0.5
592-601274	2/28/2024	7:47 Readings	PID	SC23030921B3	Normal	0.4
592-601274	2/28/2024	7:46 Readings	PID	SC23030921B3	Normal	0.4
592-601274	2/28/2024	7:45 Readings	PID	SC23030921B3	Normal	0.4
592-601274	2/28/2024	7:44 Readings	PID	SC23030921B3	Normal	0.4
592-601274	2/28/2024	7:43 Readings	PID	SC23030921B3	Normal	0.4
592-601274	2/28/2024	7:42 Readings	PID	SC23030921B3	Normal	0.4
592-601274	2/28/2024	7:41 Readings	PID	SC23030921B3	Normal	0.4
592-601274	2/28/2024	7:40 Readings	PID	SC23030921B3	Normal	0.4
592-601274	2/28/2024	7:39 Readings	PID	SC23030921B3	Normal	0.4
592-601274	2/28/2024	7:38 Readings	PID	SC23030921B3	Normal	0.3
592-601274	2/28/2024	7:37 Readings	PID	SC23030921B3	Normal	0.3
592-601274	2/28/2024	7:36 Readings	PID	SC23030921B3	Normal	0.3
592-601274	2/28/2024	7:35 Readings	PID	SC23030921B3	Normal	0.3
592-601274	2/28/2024	7:34 Readings	PID	SC23030921B3	Normal	0.3
592-601274	2/28/2024	7:33 Readings	PID	SC23030921B3	Normal	0.3
592-601274	2/28/2024	7:32 Readings	PID	SC23030921B3	Normal	0.3

592-601274	2/28/2024	7:31 Readings	PID	SC23030921B3	Normal	0.3
592-601274	2/28/2024	7:30 Readings	PID	SC23030921B3	Normal	0.3
592-601274	2/28/2024	7:29 Readings	PID	SC23030921B3	Normal	0.3
592-601274	2/28/2024	7:28 Readings	PID	SC23030921B3	Normal	0.2
592-601274	2/28/2024	7:27 Readings	PID	SC23030921B3	Normal	0.2
592-601274	2/28/2024	7:26 Readings	PID	SC23030921B3	Normal	0.2
592-601274	2/28/2024	7:25 Readings	PID	SC23030921B3	Normal	0.2
592-601274	2/28/2024	7:24 Readings	PID	SC23030921B3	Normal	0.2
592-601274	2/28/2024	7:23 Readings	PID	SC23030921B3	Normal	0.2
592-601274	2/28/2024	7:22 Readings	PID	SC23030921B3	Normal	0.1
592-601274	2/28/2024	7:21 Readings	PID	SC23030921B3	Normal	0.2
592-601274	2/28/2024	7:20 Readings	PID	SC23030921B3	Normal	0.2
592-601274	2/28/2024	7:19 Readings	PID	SC23030921B3	Normal	0.2
592-601274	2/28/2024	7:18 Readings	PID	SC23030921B3	Normal	0.3
592-601274	2/28/2024	7:17 Readings	PID	SC23030921B3	Normal	0.3
592-601274	2/28/2024	7:16 Readings	PID	SC23030921B3	Normal	0.3
592-601274	2/28/2024	7:15 Readings	PID	SC23030921B3	Normal	0.2
592-601274	2/28/2024	7:14 Readings	PID	SC23030921B3	Normal	0.2
592-601274	2/28/2024	7:13 Readings	PID	SC23030921B3	Normal	0.1
592-601274	2/28/2024	7:12 Readings	PID	SC23030921B3	Normal	0.1
592-601274	2/28/2024	7:11 Readings	PID	SC23030921B3	Normal	0
592-601274	2/28/2024	7:10 Readings	PID	SC23030921B3	Normal	0
592-601274	2/28/2024	7:09 Readings	PID	SC23030921B3	Normal	0
592-601274	2/28/2024	7:08 Readings	PID	SC23030921B3	Normal	0
592-601274	2/28/2024	7:07 Readings	PID	SC23030921B3	Normal	0
592-601274	2/28/2024	7:06 CONFIG	PID	SC23030921B3		

DOWNWIND CAMP READINGS

251 DOUGLASS STREET, BROOKLYN, NY



Instrument Name	DustTrak II
Model Number	8530
Serial Number	8530224601
Firmware Version	3.1
Calibration Date	11/9/2022
Test Name	MANUAL_012
Test Start Time	7:15:10 AM
Test Start Date	2/28/2024
Test Length [D:H:M]	0:09:30
Test Interval [M:S]	1:00
Mass Average [mg/m3]	0.043
Mass Minimum [mg/m3]	0.03
Mass Maximum [mg/m3]	0.125
Mass TWA [mg/m3]	0.043
Photometric User Cal	1
Flow User Cal	0
Errors	
Number of Samples	570

Elapsed Time [s]	Mass [mg/m3]	Alarms	Errors
7:15	0.032		
7:16	0.031		
7:17	0.03		
7:18	0.031		
7:19	0.031		
7:20	0.032		
7:21	0.032		
7:22	0.032		
7:23	0.032		
7:24	0.032		
7:25	0.032		
7:26	0.031		
7:27	0.032		
7:28	0.032		
7:29	0.034		
7:30	0.034		
7:31	0.035		
7:32	0.035		
7:33	0.034		
7:34	0.033		
7:35	0.032		
7:36	0.032		
7:37	0.033		
7:38	0.048		

7:39	0.036
7:40	0.06
7:41	0.059
7:42	0.048
7:43	0.044
7:44	0.058
7:45	0.047
7:46	0.045
7:47	0.047
7:48	0.05
7:49	0.054
7:50	0.046
7:51	0.033
7:52	0.043
7:53	0.045
7:54	0.033
7:55	0.034
7:56	0.05
7:57	0.052
7:58	0.046
7:59	0.033
8:00	0.033
8:01	0.035
8:02	0.04
8:03	0.033
8:04	0.034
8:05	0.038
8:06	0.038
8:07	0.039
8:08	0.036
8:09	0.035
8:10	0.035
8:11	0.038
8:12	0.035
8:13	0.034
8:14	0.033
8:15	0.034
8:16	0.036
8:17	0.035
8:18	0.033
8:19	0.038
8:20	0.034
8:21	0.036
8:22	0.038

8:23	0.041
8:24	0.04
8:25	0.039
8:26	0.036
8:27	0.035
8:28	0.035
8:29	0.038
8:30	0.037
8:31	0.037
8:32	0.037
8:33	0.037
8:34	0.038
8:35	0.048
8:36	0.074
8:37	0.05
8:38	0.06
8:39	0.075
8:40	0.055
8:41	0.072
8:42	0.042
8:43	0.043
8:44	0.038
8:45	0.036
8:46	0.034
8:47	0.035
8:48	0.034
8:49	0.034
8:50	0.035
8:51	0.036
8:52	0.035
8:53	0.034
8:54	0.035
8:55	0.035
8:56	0.035
8:57	0.035
8:58	0.035
8:59	0.036
9:00	0.035
9:01	0.035
9:02	0.035
9:03	0.035
9:04	0.036
9:05	0.036
9:06	0.035

9:07	0.035
9:08	0.036
9:09	0.035
9:10	0.035
9:11	0.035
9:12	0.036
9:13	0.036
9:14	0.036
9:15	0.036
9:16	0.035
9:17	0.036
9:18	0.036
9:19	0.036
9:20	0.036
9:21	0.036
9:22	0.037
9:23	0.037
9:24	0.037
9:25	0.037
9:26	0.037
9:27	0.037
9:28	0.039
9:29	0.038
9:30	0.038
9:31	0.038
9:32	0.037
9:33	0.038
9:34	0.038
9:35	0.037
9:36	0.037
9:37	0.038
9:38	0.038
9:39	0.038
9:40	0.038
9:41	0.089
9:42	0.109
9:43	0.049
9:44	0.042
9:45	0.045
9:46	0.038
9:47	0.038
9:48	0.038
9:49	0.04
9:50	0.039

9:51	0.041
9:52	0.041
9:53	0.039
9:54	0.039
9:55	0.04
9:56	0.041
9:57	0.039
9:58	0.048
9:59	0.046
10:00	0.038
10:01	0.042
10:02	0.044
10:03	0.057
10:04	0.043
10:05	0.061
10:06	0.064
10:07	0.066
10:08	0.045
10:09	0.047
10:10	0.045
10:11	0.044
10:12	0.043
10:13	0.045
10:14	0.042
10:15	0.043
10:16	0.044
10:17	0.042
10:18	0.041
10:19	0.041
10:20	0.041
10:21	0.041
10:22	0.04
10:23	0.04
10:24	0.041
10:25	0.041
10:26	0.04
10:27	0.041
10:28	0.04
10:29	0.041
10:30	0.04
10:31	0.04
10:32	0.04
10:33	0.041
10:34	0.041

10:35	0.041
10:36	0.041
10:37	0.041
10:38	0.041
10:39	0.041
10:40	0.041
10:41	0.04
10:42	0.041
10:43	0.041
10:44	0.041
10:45	0.042
10:46	0.042
10:47	0.041
10:48	0.042
10:49	0.043
10:50	0.041
10:51	0.042
10:52	0.041
10:53	0.041
10:54	0.04
10:55	0.04
10:56	0.042
10:57	0.042
10:58	0.041
10:59	0.041
11:00	0.04
11:01	0.039
11:02	0.04
11:03	0.04
11:04	0.039
11:05	0.039
11:06	0.04
11:07	0.042
11:08	0.041
11:09	0.041
11:10	0.04
11:11	0.042
11:12	0.044
11:13	0.042
11:14	0.041
11:15	0.042
11:16	0.041
11:17	0.04
11:18	0.041

11:19	0.042
11:20	0.042
11:21	0.041
11:22	0.042
11:23	0.042
11:24	0.04
11:25	0.04
11:26	0.041
11:27	0.041
11:28	0.039
11:29	0.04
11:30	0.04
11:31	0.04
11:32	0.041
11:33	0.041
11:34	0.04
11:35	0.04
11:36	0.04
11:37	0.04
11:38	0.04
11:39	0.039
11:40	0.041
11:41	0.041
11:42	0.042
11:43	0.041
11:44	0.04
11:45	0.04
11:46	0.042
11:47	0.041
11:48	0.039
11:49	0.041
11:50	0.041
11:51	0.04
11:52	0.041
11:53	0.042
11:54	0.041
11:55	0.041
11:56	0.043
11:57	0.044
11:58	0.043
11:59	0.043
12:00	0.044
12:01	0.043
12:02	0.044

12:03	0.043
12:04	0.042
12:05	0.042
12:06	0.041
12:07	0.042
12:08	0.042
12:09	0.043
12:10	0.042
12:11	0.044
12:12	0.045
12:13	0.045
12:14	0.044
12:15	0.043
12:16	0.044
12:17	0.043
12:18	0.044
12:19	0.044
12:20	0.044
12:21	0.044
12:22	0.044
12:23	0.044
12:24	0.044
12:25	0.044
12:26	0.046
12:27	0.044
12:28	0.045
12:29	0.044
12:30	0.046
12:31	0.046
12:32	0.045
12:33	0.045
12:34	0.045
12:35	0.045
12:36	0.045
12:37	0.043
12:38	0.047
12:39	0.047
12:40	0.045
12:41	0.046
12:42	0.045
12:43	0.046
12:44	0.046
12:45	0.046
12:46	0.046

12:47	0.045
12:48	0.046
12:49	0.045
12:50	0.045
12:51	0.045
12:52	0.045
12:53	0.045
12:54	0.046
12:55	0.045
12:56	0.046
12:57	0.046
12:58	0.044
12:59	0.044
13:00	0.044
13:01	0.045
13:02	0.046
13:03	0.045
13:04	0.045
13:05	0.045
13:06	0.043
13:07	0.047
13:08	0.042
13:09	0.042
13:10	0.042
13:11	0.041
13:12	0.041
13:13	0.042
13:14	0.044
13:15	0.043
13:16	0.041
13:17	0.041
13:18	0.043
13:19	0.044
13:20	0.045
13:21	0.042
13:22	0.041
13:23	0.04
13:24	0.04
13:25	0.042
13:26	0.042
13:27	0.039
13:28	0.04
13:29	0.04
13:30	0.041

13:31	0.041
13:32	0.039
13:33	0.043
13:34	0.046
13:35	0.039
13:36	0.039
13:37	0.051
13:38	0.046
13:39	0.042
13:40	0.04
13:41	0.041
13:42	0.042
13:43	0.043
13:44	0.049
13:45	0.059
13:46	0.065
13:47	0.047
13:48	0.046
13:49	0.047
13:50	0.047
13:51	0.046
13:52	0.046
13:53	0.052
13:54	0.11
13:55	0.054
13:56	0.046
13:57	0.046
13:58	0.05
13:59	0.052
14:00	0.048
14:01	0.05
14:02	0.048
14:03	0.048
14:04	0.05
14:05	0.051
14:06	0.049
14:07	0.048
14:08	0.048
14:09	0.047
14:10	0.088
14:11	0.125
14:12	0.084
14:13	0.066
14:14	0.056

14:15	0.057
14:16	0.054
14:17	0.052
14:18	0.05
14:19	0.05
14:20	0.051
14:21	0.053
14:22	0.065
14:23	0.046
14:24	0.046
14:25	0.049
14:26	0.053
14:27	0.054
14:28	0.051
14:29	0.049
14:30	0.051
14:31	0.051
14:32	0.044
14:33	0.046
14:34	0.05
14:35	0.046
14:36	0.04
14:37	0.04
14:38	0.042
14:39	0.04
14:40	0.042
14:41	0.04
14:42	0.041
14:43	0.042
14:44	0.045
14:45	0.042
14:46	0.041
14:47	0.049
14:48	0.049
14:49	0.057
14:50	0.052
14:51	0.056
14:52	0.059
14:53	0.057
14:54	0.055
14:55	0.056
14:56	0.054
14:57	0.052
14:58	0.052

14:59	0.054
15:00	0.053
15:01	0.052
15:02	0.054
15:03	0.052
15:04	0.053
15:05	0.053
15:06	0.053
15:07	0.053
15:08	0.054
15:09	0.053
15:10	0.053
15:11	0.049
15:12	0.046
15:13	0.046
15:14	0.048
15:15	0.048
15:16	0.047
15:17	0.041
15:18	0.039
15:19	0.041
15:20	0.038
15:21	0.038
15:22	0.041
15:23	0.036
15:24	0.037
15:25	0.036
15:26	0.037
15:27	0.039
15:28	0.037
15:29	0.038
15:30	0.035
15:31	0.035
15:32	0.035
15:33	0.038
15:34	0.037
15:35	0.041
15:36	0.043
15:37	0.044
15:38	0.041
15:39	0.042
15:40	0.042
15:41	0.036
15:42	0.035

15:43	0.035
15:44	0.036
15:45	0.036
15:46	0.038
15:47	0.039
15:48	0.036
15:49	0.037
15:50	0.037
15:51	0.038
15:52	0.039
15:53	0.037
15:54	0.04
15:55	0.04
15:56	0.038
15:57	0.037
15:58	0.039
15:59	0.039
16:00	0.038
16:01	0.068
16:02	0.054
16:03	0.032
16:04	0.034
16:05	0.034
16:06	0.035
16:07	0.037
16:08	0.034
16:09	0.034
16:10	0.034
16:11	0.036
16:12	0.036
16:13	0.038
16:14	0.036
16:15	0.035
16:16	0.037
16:17	0.034
16:18	0.034
16:19	0.033
16:20	0.037
16:21	0.037
16:22	0.034
16:23	0.033
16:24	0.036
16:25	0.038
16:26	0.038

16:27	0.035
16:28	0.041
16:29	0.039
16:30	0.036
16:31	0.043
16:32	0.05
16:33	0.041
16:34	0.037
16:35	0.036
16:36	0.036
16:37	0.036
16:38	0.034
16:39	0.034
16:40	0.033
16:41	0.034
16:42	0.035
16:43	0.035
16:44	0.034

Device Serial No	Log Date	Log Time	Log Type	Sensor 1 Type	Sensor 1 Serial Number	Sensor 1 Status	Sensor 1 Gas Reading
592-602816	2/28/2024	16:46	Readings	PID	SC23030324C7	Normal	0.2
592-602816	2/28/2024	16:45	Readings	PID	SC23030324C7	Normal	0.2
592-602816	2/28/2024	16:44	Readings	PID	SC23030324C7	Normal	0.2
592-602816	2/28/2024	16:43	Readings	PID	SC23030324C7	Normal	0.2
592-602816	2/28/2024	16:42	Readings	PID	SC23030324C7	Normal	0.2
592-602816	2/28/2024	16:41	Readings	PID	SC23030324C7	Normal	0.2
592-602816	2/28/2024	16:40	Readings	PID	SC23030324C7	Normal	0.2
592-602816	2/28/2024	16:39	Readings	PID	SC23030324C7	Normal	0.2
592-602816	2/28/2024	16:38	Readings	PID	SC23030324C7	Normal	0.2
592-602816	2/28/2024	16:37	Readings	PID	SC23030324C7	Normal	0.2
592-602816	2/28/2024	16:36	Readings	PID	SC23030324C7	Normal	0.2
592-602816	2/28/2024	16:35	Readings	PID	SC23030324C7	Normal	0.2
592-602816	2/28/2024	16:34	Readings	PID	SC23030324C7	Normal	0.2
592-602816	2/28/2024	16:33	Readings	PID	SC23030324C7	Normal	0.2
592-602816	2/28/2024	16:32	Readings	PID	SC23030324C7	Normal	0.2
592-602816	2/28/2024	16:31	Readings	PID	SC23030324C7	Normal	0.2
592-602816	2/28/2024	16:30	Readings	PID	SC23030324C7	Normal	0.2
592-602816	2/28/2024	16:29	Readings	PID	SC23030324C7	Normal	0.2
592-602816	2/28/2024	16:28	Readings	PID	SC23030324C7	Normal	0.2
592-602816	2/28/2024	16:27	Readings	PID	SC23030324C7	Normal	0.3
592-602816	2/28/2024	16:26	Readings	PID	SC23030324C7	Normal	0.3
592-602816	2/28/2024	16:25	Readings	PID	SC23030324C7	Normal	0.3
592-602816	2/28/2024	16:24	Readings	PID	SC23030324C7	Normal	0.2
592-602816	2/28/2024	16:23	Readings	PID	SC23030324C7	Normal	0.2
592-602816	2/28/2024	16:22	Readings	PID	SC23030324C7	Normal	0.3
592-602816	2/28/2024	16:21	Readings	PID	SC23030324C7	Normal	0.3
592-602816	2/28/2024	16:20	Readings	PID	SC23030324C7	Normal	0.2
592-602816	2/28/2024	16:19	Readings	PID	SC23030324C7	Normal	0.2
592-602816	2/28/2024	16:18	Readings	PID	SC23030324C7	Normal	0.2
592-602816	2/28/2024	16:17	Readings	PID	SC23030324C7	Normal	0.3
592-602816	2/28/2024	16:16	Readings	PID	SC23030324C7	Normal	0.3
592-602816	2/28/2024	16:15	Readings	PID	SC23030324C7	Normal	0.2

592-602816	2/28/2024	16:14 Readings	PID	SC23030324C7	Normal	0.2
592-602816	2/28/2024	16:13 Readings	PID	SC23030324C7	Normal	0.2
592-602816	2/28/2024	16:12 Readings	PID	SC23030324C7	Normal	0.2
592-602816	2/28/2024	16:11 Readings	PID	SC23030324C7	Normal	0.2
592-602816	2/28/2024	16:10 Readings	PID	SC23030324C7	Normal	0.2
592-602816	2/28/2024	16:09 Readings	PID	SC23030324C7	Normal	0.2
592-602816	2/28/2024	16:08 Readings	PID	SC23030324C7	Normal	0.2
592-602816	2/28/2024	16:07 Readings	PID	SC23030324C7	Normal	0.2
592-602816	2/28/2024	16:06 Readings	PID	SC23030324C7	Normal	0.2
592-602816	2/28/2024	16:05 Readings	PID	SC23030324C7	Normal	0.2
592-602816	2/28/2024	16:04 Readings	PID	SC23030324C7	Normal	0.3
592-602816	2/28/2024	16:03 Readings	PID	SC23030324C7	Normal	0.3
592-602816	2/28/2024	16:02 Readings	PID	SC23030324C7	Normal	0.2
592-602816	2/28/2024	16:01 Readings	PID	SC23030324C7	Normal	0.2
592-602816	2/28/2024	16:00 Readings	PID	SC23030324C7	Normal	0.3
592-602816	2/28/2024	15:59 Readings	PID	SC23030324C7	Normal	0.3
592-602816	2/28/2024	15:58 Readings	PID	SC23030324C7	Normal	0.3
592-602816	2/28/2024	15:57 Readings	PID	SC23030324C7	Normal	0.3
592-602816	2/28/2024	15:56 Readings	PID	SC23030324C7	Normal	0.3
592-602816	2/28/2024	15:55 Readings	PID	SC23030324C7	Normal	0.3
592-602816	2/28/2024	15:54 Readings	PID	SC23030324C7	Normal	0.2
592-602816	2/28/2024	15:53 Readings	PID	SC23030324C7	Normal	0.2
592-602816	2/28/2024	15:52 Readings	PID	SC23030324C7	Normal	0.3
592-602816	2/28/2024	15:51 Readings	PID	SC23030324C7	Normal	0.2
592-602816	2/28/2024	15:50 Readings	PID	SC23030324C7	Normal	0.3
592-602816	2/28/2024	15:49 Readings	PID	SC23030324C7	Normal	0.2
592-602816	2/28/2024	15:48 Readings	PID	SC23030324C7	Normal	0.3
592-602816	2/28/2024	15:47 Readings	PID	SC23030324C7	Normal	0.3
592-602816	2/28/2024	15:46 Readings	PID	SC23030324C7	Normal	0.2
592-602816	2/28/2024	15:45 Readings	PID	SC23030324C7	Normal	0.3
592-602816	2/28/2024	15:44 Readings	PID	SC23030324C7	Normal	0.3
592-602816	2/28/2024	15:43 Readings	PID	SC23030324C7	Normal	0.3
592-602816	2/28/2024	15:42 Readings	PID	SC23030324C7	Normal	0.3

592-602816	2/28/2024	15:41	Readings	PID	SC23030324C7	Normal	0.3
592-602816	2/28/2024	15:40	Readings	PID	SC23030324C7	Normal	0.3
592-602816	2/28/2024	15:39	Readings	PID	SC23030324C7	Normal	0.3
592-602816	2/28/2024	15:38	Readings	PID	SC23030324C7	Normal	0.3
592-602816	2/28/2024	15:37	Readings	PID	SC23030324C7	Normal	0.3
592-602816	2/28/2024	15:36	Readings	PID	SC23030324C7	Normal	0.3
592-602816	2/28/2024	15:35	Readings	PID	SC23030324C7	Normal	0.3
592-602816	2/28/2024	15:34	Readings	PID	SC23030324C7	Normal	0.2
592-602816	2/28/2024	15:33	Readings	PID	SC23030324C7	Normal	0.2
592-602816	2/28/2024	15:32	Readings	PID	SC23030324C7	Normal	0.3
592-602816	2/28/2024	15:31	Readings	PID	SC23030324C7	Normal	0.3
592-602816	2/28/2024	15:30	Readings	PID	SC23030324C7	Normal	0.2
592-602816	2/28/2024	15:29	Readings	PID	SC23030324C7	Normal	0.2
592-602816	2/28/2024	15:28	Readings	PID	SC23030324C7	Normal	0.3
592-602816	2/28/2024	15:27	Readings	PID	SC23030324C7	Normal	0.3
592-602816	2/28/2024	15:26	Readings	PID	SC23030324C7	Normal	0.3
592-602816	2/28/2024	15:25	Readings	PID	SC23030324C7	Normal	0.3
592-602816	2/28/2024	15:24	Readings	PID	SC23030324C7	Normal	0.3
592-602816	2/28/2024	15:23	Readings	PID	SC23030324C7	Normal	0.4
592-602816	2/28/2024	15:22	Readings	PID	SC23030324C7	Normal	0.3
592-602816	2/28/2024	15:21	Readings	PID	SC23030324C7	Normal	0.3
592-602816	2/28/2024	15:20	Readings	PID	SC23030324C7	Normal	0.4
592-602816	2/28/2024	15:19	Readings	PID	SC23030324C7	Normal	0.3
592-602816	2/28/2024	15:18	Readings	PID	SC23030324C7	Normal	0.4
592-602816	2/28/2024	15:17	Readings	PID	SC23030324C7	Normal	0.4
592-602816	2/28/2024	15:16	Readings	PID	SC23030324C7	Normal	0.4
592-602816	2/28/2024	15:15	Readings	PID	SC23030324C7	Normal	0.4
592-602816	2/28/2024	15:14	Readings	PID	SC23030324C7	Normal	0.4
592-602816	2/28/2024	15:13	Readings	PID	SC23030324C7	Normal	0.4
592-602816	2/28/2024	15:12	Readings	PID	SC23030324C7	Normal	0.4
592-602816	2/28/2024	15:11	Readings	PID	SC23030324C7	Normal	0.5
592-602816	2/28/2024	15:10	Readings	PID	SC23030324C7	Normal	0.5
592-602816	2/28/2024	15:09	Readings	PID	SC23030324C7	Normal	0.4

592-602816	2/28/2024	15:08	Readings	PID	SC23030324C7	Normal	0.4
592-602816	2/28/2024	15:07	Readings	PID	SC23030324C7	Normal	0.4
592-602816	2/28/2024	15:06	Readings	PID	SC23030324C7	Normal	0.4
592-602816	2/28/2024	15:05	Readings	PID	SC23030324C7	Normal	0.4
592-602816	2/28/2024	15:04	Readings	PID	SC23030324C7	Normal	0.4
592-602816	2/28/2024	15:03	Readings	PID	SC23030324C7	Normal	0.6
592-602816	2/28/2024	15:02	Readings	PID	SC23030324C7	Normal	0.7
592-602816	2/28/2024	15:01	Readings	PID	SC23030324C7	Normal	0.5
592-602816	2/28/2024	15:00	Readings	PID	SC23030324C7	Normal	0.5
592-602816	2/28/2024	14:59	Readings	PID	SC23030324C7	Normal	0.6
592-602816	2/28/2024	14:58	Readings	PID	SC23030324C7	Normal	0.6
592-602816	2/28/2024	14:57	Readings	PID	SC23030324C7	Normal	0.9
592-602816	2/28/2024	14:56	Readings	PID	SC23030324C7	Normal	0.9
592-602816	2/28/2024	14:55	Readings	PID	SC23030324C7	Normal	0.7
592-602816	2/28/2024	14:54	Readings	PID	SC23030324C7	Normal	0.9
592-602816	2/28/2024	14:53	Readings	PID	SC23030324C7	Normal	0.7
592-602816	2/28/2024	14:52	Readings	PID	SC23030324C7	Normal	1.3
592-602816	2/28/2024	14:51	Readings	PID	SC23030324C7	Normal	1.5
592-602816	2/28/2024	14:50	Readings	PID	SC23030324C7	Normal	0.4
592-602816	2/28/2024	14:49	Readings	PID	SC23030324C7	Normal	0.5
592-602816	2/28/2024	14:48	Readings	PID	SC23030324C7	Normal	0.3
592-602816	2/28/2024	14:47	Readings	PID	SC23030324C7	Normal	0.5
592-602816	2/28/2024	14:46	Readings	PID	SC23030324C7	Normal	0.3
592-602816	2/28/2024	14:45	Readings	PID	SC23030324C7	Normal	0.4
592-602816	2/28/2024	14:44	Readings	PID	SC23030324C7	Normal	0.2
592-602816	2/28/2024	14:43	Readings	PID	SC23030324C7	Normal	0.2
592-602816	2/28/2024	14:42	Readings	PID	SC23030324C7	Normal	0.2
592-602816	2/28/2024	14:41	Readings	PID	SC23030324C7	Normal	0.2
592-602816	2/28/2024	14:40	Readings	PID	SC23030324C7	Normal	0.2
592-602816	2/28/2024	14:39	Readings	PID	SC23030324C7	Normal	0.2
592-602816	2/28/2024	14:38	Readings	PID	SC23030324C7	Normal	0.2
592-602816	2/28/2024	14:37	Readings	PID	SC23030324C7	Normal	0.2
592-602816	2/28/2024	14:36	Readings	PID	SC23030324C7	Normal	0.2

592-602816	2/28/2024	14:35	Readings	PID	SC23030324C7	Normal	0.2
592-602816	2/28/2024	14:34	Readings	PID	SC23030324C7	Normal	0.2
592-602816	2/28/2024	14:33	Readings	PID	SC23030324C7	Normal	0.2
592-602816	2/28/2024	14:32	Readings	PID	SC23030324C7	Normal	0.2
592-602816	2/28/2024	14:31	Readings	PID	SC23030324C7	Normal	0.2
592-602816	2/28/2024	14:30	Readings	PID	SC23030324C7	Normal	0.2
592-602816	2/28/2024	14:29	Readings	PID	SC23030324C7	Normal	0.3
592-602816	2/28/2024	14:28	Readings	PID	SC23030324C7	Normal	0.3
592-602816	2/28/2024	14:27	Readings	PID	SC23030324C7	Normal	0.3
592-602816	2/28/2024	14:26	Readings	PID	SC23030324C7	Normal	0.3
592-602816	2/28/2024	14:25	Readings	PID	SC23030324C7	Normal	0.3
592-602816	2/28/2024	14:24	Readings	PID	SC23030324C7	Normal	0.3
592-602816	2/28/2024	14:23	Readings	PID	SC23030324C7	Normal	0.3
592-602816	2/28/2024	14:22	Readings	PID	SC23030324C7	Normal	0.3
592-602816	2/28/2024	14:21	Readings	PID	SC23030324C7	Normal	0.3
592-602816	2/28/2024	14:20	Readings	PID	SC23030324C7	Normal	0.4
592-602816	2/28/2024	14:19	Readings	PID	SC23030324C7	Normal	0.3
592-602816	2/28/2024	14:18	Readings	PID	SC23030324C7	Normal	0.4
592-602816	2/28/2024	14:17	Readings	PID	SC23030324C7	Normal	0.3
592-602816	2/28/2024	14:16	Readings	PID	SC23030324C7	Normal	0.3
592-602816	2/28/2024	14:15	Readings	PID	SC23030324C7	Normal	0.4
592-602816	2/28/2024	14:14	Readings	PID	SC23030324C7	Normal	0.3
592-602816	2/28/2024	14:13	Readings	PID	SC23030324C7	Normal	0.4
592-602816	2/28/2024	14:12	Readings	PID	SC23030324C7	Normal	0.6
592-602816	2/28/2024	14:11	Readings	PID	SC23030324C7	Normal	0.5
592-602816	2/28/2024	14:10	Readings	PID	SC23030324C7	Normal	0.2
592-602816	2/28/2024	14:09	Readings	PID	SC23030324C7	Normal	0.2
592-602816	2/28/2024	14:08	Readings	PID	SC23030324C7	Normal	0.2
592-602816	2/28/2024	14:07	Readings	PID	SC23030324C7	Normal	0.2
592-602816	2/28/2024	14:06	Readings	PID	SC23030324C7	Normal	0.2
592-602816	2/28/2024	14:05	Readings	PID	SC23030324C7	Normal	0.2
592-602816	2/28/2024	14:04	Readings	PID	SC23030324C7	Normal	0.2
592-602816	2/28/2024	14:03	Readings	PID	SC23030324C7	Normal	0.2

592-602816	2/28/2024	14:02	Readings	PID	SC23030324C7	Normal	0.2
592-602816	2/28/2024	14:01	Readings	PID	SC23030324C7	Normal	0.2
592-602816	2/28/2024	14:00	Readings	PID	SC23030324C7	Normal	0.2
592-602816	2/28/2024	13:59	Readings	PID	SC23030324C7	Normal	0.3
592-602816	2/28/2024	13:58	Readings	PID	SC23030324C7	Normal	0.2
592-602816	2/28/2024	13:57	Readings	PID	SC23030324C7	Normal	0.2
592-602816	2/28/2024	13:56	Readings	PID	SC23030324C7	Normal	0.2
592-602816	2/28/2024	13:55	Readings	PID	SC23030324C7	Normal	0.2
592-602816	2/28/2024	13:54	Readings	PID	SC23030324C7	Normal	0.2
592-602816	2/28/2024	13:53	Readings	PID	SC23030324C7	Normal	0.1
592-602816	2/28/2024	13:52	Readings	PID	SC23030324C7	Normal	0.2
592-602816	2/28/2024	13:51	Readings	PID	SC23030324C7	Normal	0.2
592-602816	2/28/2024	13:50	Readings	PID	SC23030324C7	Normal	0.2
592-602816	2/28/2024	13:49	Readings	PID	SC23030324C7	Normal	0.2
592-602816	2/28/2024	13:48	Readings	PID	SC23030324C7	Normal	0.2
592-602816	2/28/2024	13:47	Readings	PID	SC23030324C7	Normal	0.2
592-602816	2/28/2024	13:46	Readings	PID	SC23030324C7	Normal	0.2
592-602816	2/28/2024	13:45	Readings	PID	SC23030324C7	Normal	0.2
592-602816	2/28/2024	13:44	Readings	PID	SC23030324C7	Normal	0.2
592-602816	2/28/2024	13:43	Readings	PID	SC23030324C7	Normal	0.2
592-602816	2/28/2024	13:42	Readings	PID	SC23030324C7	Normal	0.2
592-602816	2/28/2024	13:41	Readings	PID	SC23030324C7	Normal	0.2
592-602816	2/28/2024	13:40	Readings	PID	SC23030324C7	Normal	0.2
592-602816	2/28/2024	13:39	Readings	PID	SC23030324C7	Normal	0.2
592-602816	2/28/2024	13:38	Readings	PID	SC23030324C7	Normal	0.2
592-602816	2/28/2024	13:37	Readings	PID	SC23030324C7	Normal	0.1
592-602816	2/28/2024	13:36	Readings	PID	SC23030324C7	Normal	0.1
592-602816	2/28/2024	13:35	Readings	PID	SC23030324C7	Normal	0.1
592-602816	2/28/2024	13:34	Readings	PID	SC23030324C7	Normal	0.2
592-602816	2/28/2024	13:33	Readings	PID	SC23030324C7	Normal	0.1
592-602816	2/28/2024	13:32	Readings	PID	SC23030324C7	Normal	0.1
592-602816	2/28/2024	13:31	Readings	PID	SC23030324C7	Normal	0.1
592-602816	2/28/2024	13:30	Readings	PID	SC23030324C7	Normal	0.1

592-602816	2/28/2024	10:11 Readings	PID	SC23030324C7	Normal	0.5
592-602816	2/28/2024	10:10 Readings	PID	SC23030324C7	Normal	0.5
592-602816	2/28/2024	10:09 Readings	PID	SC23030324C7	Normal	0.6
592-602816	2/28/2024	10:08 Readings	PID	SC23030324C7	Normal	0.9
592-602816	2/28/2024	10:07 Readings	PID	SC23030324C7	Normal	1.4
592-602816	2/28/2024	10:06 Readings	PID	SC23030324C7	Normal	0.8
592-602816	2/28/2024	10:05 Readings	PID	SC23030324C7	Normal	0.6
592-602816	2/28/2024	10:04 Readings	PID	SC23030324C7	Normal	0.9
592-602816	2/28/2024	10:03 Readings	PID	SC23030324C7	Normal	0.2
592-602816	2/28/2024	10:02 Readings	PID	SC23030324C7	Normal	0.2
592-602816	2/28/2024	10:01 Readings	PID	SC23030324C7	Normal	0.2
592-602816	2/28/2024	10:00 Readings	PID	SC23030324C7	Normal	0.2
592-602816	2/28/2024	9:59 Readings	PID	SC23030324C7	Normal	0.3
592-602816	2/28/2024	9:58 Readings	PID	SC23030324C7	Normal	0.4
592-602816	2/28/2024	9:57 Readings	PID	SC23030324C7	Normal	0.3
592-602816	2/28/2024	9:56 Readings	PID	SC23030324C7	Normal	0.3
592-602816	2/28/2024	9:55 Readings	PID	SC23030324C7	Normal	0.2
592-602816	2/28/2024	9:54 Readings	PID	SC23030324C7	Normal	0.2
592-602816	2/28/2024	9:53 Readings	PID	SC23030324C7	Normal	0.2
592-602816	2/28/2024	9:52 Readings	PID	SC23030324C7	Normal	0.2
592-602816	2/28/2024	9:51 Readings	PID	SC23030324C7	Normal	0.2
592-602816	2/28/2024	9:50 Readings	PID	SC23030324C7	Normal	0.2
592-602816	2/28/2024	9:49 Readings	PID	SC23030324C7	Normal	0.2
592-602816	2/28/2024	9:48 Readings	PID	SC23030324C7	Normal	0.4
592-602816	2/28/2024	9:47 Readings	PID	SC23030324C7	Normal	0.2
592-602816	2/28/2024	9:46 Readings	PID	SC23030324C7	Normal	0.2
592-602816	2/28/2024	9:45 Readings	PID	SC23030324C7	Normal	0.2
592-602816	2/28/2024	9:44 Readings	PID	SC23030324C7	Normal	0.2
592-602816	2/28/2024	9:43 Readings	PID	SC23030324C7	Normal	0.2
592-602816	2/28/2024	9:42 Readings	PID	SC23030324C7	Normal	0.2
592-602816	2/28/2024	9:41 Readings	PID	SC23030324C7	Normal	0.2
592-602816	2/28/2024	9:40 Readings	PID	SC23030324C7	Normal	0.2
592-602816	2/28/2024	9:39 Readings	PID	SC23030324C7	Normal	0.2

592-602816	2/28/2024	9:05 Readings	PID	SC23030324C7	Normal	0.3
592-602816	2/28/2024	9:04 Readings	PID	SC23030324C7	Normal	0.3
592-602816	2/28/2024	9:03 Readings	PID	SC23030324C7	Normal	0.3
592-602816	2/28/2024	9:02 Readings	PID	SC23030324C7	Normal	0.3
592-602816	2/28/2024	9:01 Readings	PID	SC23030324C7	Normal	0.3
592-602816	2/28/2024	9:00 Readings	PID	SC23030324C7	Normal	0.3
592-602816	2/28/2024	8:59 Readings	PID	SC23030324C7	Normal	0.3
592-602816	2/28/2024	8:58 Readings	PID	SC23030324C7	Normal	0.2
592-602816	2/28/2024	8:57 Readings	PID	SC23030324C7	Normal	0.2
592-602816	2/28/2024	8:56 Readings	PID	SC23030324C7	Normal	0.3
592-602816	2/28/2024	8:55 Readings	PID	SC23030324C7	Normal	0.3
592-602816	2/28/2024	8:54 Readings	PID	SC23030324C7	Normal	0.3
592-602816	2/28/2024	8:53 Readings	PID	SC23030324C7	Normal	0.4
592-602816	2/28/2024	8:52 Readings	PID	SC23030324C7	Normal	0.3
592-602816	2/28/2024	8:51 Readings	PID	SC23030324C7	Normal	0.3
592-602816	2/28/2024	8:50 Readings	PID	SC23030324C7	Normal	0.4
592-602816	2/28/2024	8:49 Readings	PID	SC23030324C7	Normal	0.3
592-602816	2/28/2024	8:48 Readings	PID	SC23030324C7	Normal	0.3
592-602816	2/28/2024	8:47 Readings	PID	SC23030324C7	Normal	0.4
592-602816	2/28/2024	8:46 Readings	PID	SC23030324C7	Normal	0.4
592-602816	2/28/2024	8:45 Readings	PID	SC23030324C7	Normal	0.5
592-602816	2/28/2024	8:44 Readings	PID	SC23030324C7	Normal	0.4
592-602816	2/28/2024	8:43 Readings	PID	SC23030324C7	Normal	0.5
592-602816	2/28/2024	8:42 Readings	PID	SC23030324C7	Normal	0.5
592-602816	2/28/2024	8:41 Readings	PID	SC23030324C7	Normal	0.2
592-602816	2/28/2024	8:40 Readings	PID	SC23030324C7	Normal	0.2
592-602816	2/28/2024	8:39 Readings	PID	SC23030324C7	Normal	0.2
592-602816	2/28/2024	8:38 Readings	PID	SC23030324C7	Normal	1
592-602816	2/28/2024	8:37 Readings	PID	SC23030324C7	Normal	0.3
592-602816	2/28/2024	8:36 Readings	PID	SC23030324C7	Normal	0.1
592-602816	2/28/2024	8:35 Readings	PID	SC23030324C7	Normal	0.1
592-602816	2/28/2024	8:34 Readings	PID	SC23030324C7	Normal	0.1
592-602816	2/28/2024	8:33 Readings	PID	SC23030324C7	Normal	0.1

592-602816	2/28/2024	8:32 Readings	PID	SC23030324C7	Normal	0.1
592-602816	2/28/2024	8:31 Readings	PID	SC23030324C7	Normal	0.1
592-602816	2/28/2024	8:30 Readings	PID	SC23030324C7	Normal	0.1
592-602816	2/28/2024	8:29 Readings	PID	SC23030324C7	Normal	0.1
592-602816	2/28/2024	8:28 Readings	PID	SC23030324C7	Normal	0.1
592-602816	2/28/2024	8:27 Readings	PID	SC23030324C7	Normal	0.1
592-602816	2/28/2024	8:26 Readings	PID	SC23030324C7	Normal	0.1
592-602816	2/28/2024	8:25 Readings	PID	SC23030324C7	Normal	0.2
592-602816	2/28/2024	8:24 Readings	PID	SC23030324C7	Normal	0.1
592-602816	2/28/2024	8:23 Readings	PID	SC23030324C7	Normal	0.1
592-602816	2/28/2024	8:22 Readings	PID	SC23030324C7	Normal	0.1
592-602816	2/28/2024	8:21 Readings	PID	SC23030324C7	Normal	0
592-602816	2/28/2024	8:20 Readings	PID	SC23030324C7	Normal	0.1
592-602816	2/28/2024	8:19 Readings	PID	SC23030324C7	Normal	0
592-602816	2/28/2024	8:18 Readings	PID	SC23030324C7	Normal	0
592-602816	2/28/2024	8:17 Readings	PID	SC23030324C7	Normal	0
592-602816	2/28/2024	8:16 Readings	PID	SC23030324C7	Normal	0.1
592-602816	2/28/2024	8:15 Readings	PID	SC23030324C7	Normal	0
592-602816	2/28/2024	8:14 Readings	PID	SC23030324C7	Normal	0
592-602816	2/28/2024	8:13 Readings	PID	SC23030324C7	Normal	0
592-602816	2/28/2024	8:12 Readings	PID	SC23030324C7	Normal	0
592-602816	2/28/2024	8:11 Readings	PID	SC23030324C7	Normal	0
592-602816	2/28/2024	8:10 Readings	PID	SC23030324C7	Normal	0
592-602816	2/28/2024	8:09 Readings	PID	SC23030324C7	Normal	0
592-602816	2/28/2024	8:08 Readings	PID	SC23030324C7	Normal	0
592-602816	2/28/2024	8:07 Readings	PID	SC23030324C7	Normal	0
592-602816	2/28/2024	8:06 Readings	PID	SC23030324C7	Normal	0
592-602816	2/28/2024	8:05 Readings	PID	SC23030324C7	Normal	0
592-602816	2/28/2024	8:04 Readings	PID	SC23030324C7	Normal	0
592-602816	2/28/2024	8:03 Readings	PID	SC23030324C7	Normal	0
592-602816	2/28/2024	8:02 Readings	PID	SC23030324C7	Normal	0
592-602816	2/28/2024	8:01 Readings	PID	SC23030324C7	Normal	0
592-602816	2/28/2024	8:00 Readings	PID	SC23030324C7	Normal	0

592-602816	2/28/2024	7:59 Readings	PID	SC23030324C7	Normal	0
592-602816	2/28/2024	7:58 Readings	PID	SC23030324C7	Normal	0
592-602816	2/28/2024	7:57 Readings	PID	SC23030324C7	Normal	0
592-602816	2/28/2024	7:56 Readings	PID	SC23030324C7	Normal	0
592-602816	2/28/2024	7:55 Readings	PID	SC23030324C7	Normal	0
592-602816	2/28/2024	7:54 Readings	PID	SC23030324C7	Normal	0
592-602816	2/28/2024	7:53 Readings	PID	SC23030324C7	Normal	0
592-602816	2/28/2024	7:52 Readings	PID	SC23030324C7	Normal	0
592-602816	2/28/2024	7:51 Readings	PID	SC23030324C7	Normal	0
592-602816	2/28/2024	7:50 Readings	PID	SC23030324C7	Normal	0
592-602816	2/28/2024	7:49 Readings	PID	SC23030324C7	Normal	0
592-602816	2/28/2024	7:48 Readings	PID	SC23030324C7	Normal	0
592-602816	2/28/2024	7:47 Readings	PID	SC23030324C7	Normal	0
592-602816	2/28/2024	7:46 Readings	PID	SC23030324C7	Normal	0
592-602816	2/28/2024	7:45 Readings	PID	SC23030324C7	Normal	0
592-602816	2/28/2024	7:44 Readings	PID	SC23030324C7	Normal	0
592-602816	2/28/2024	7:43 Readings	PID	SC23030324C7	Normal	0
592-602816	2/28/2024	7:42 Readings	PID	SC23030324C7	Normal	0.1
592-602816	2/28/2024	7:41 Readings	PID	SC23030324C7	Normal	0.1
592-602816	2/28/2024	7:40 Readings	PID	SC23030324C7	Normal	0.1
592-602816	2/28/2024	7:39 Readings	PID	SC23030324C7	Normal	0.1
592-602816	2/28/2024	7:38 Readings	PID	SC23030324C7	Normal	0
592-602816	2/28/2024	7:37 Readings	PID	SC23030324C7	Normal	0
592-602816	2/28/2024	7:36 Readings	PID	SC23030324C7	Normal	0
592-602816	2/28/2024	7:35 Readings	PID	SC23030324C7	Normal	0
592-602816	2/28/2024	7:34 Readings	PID	SC23030324C7	Normal	0
592-602816	2/28/2024	7:33 Readings	PID	SC23030324C7	Normal	0
592-602816	2/28/2024	7:32 Readings	PID	SC23030324C7	Normal	0
592-602816	2/28/2024	7:31 Readings	PID	SC23030324C7	Normal	0
592-602816	2/28/2024	7:30 Readings	PID	SC23030324C7	Normal	0
592-602816	2/28/2024	7:29 Readings	PID	SC23030324C7	Normal	0
592-602816	2/28/2024	7:28 Readings	PID	SC23030324C7	Normal	0
592-602816	2/28/2024	7:27 Readings	PID	SC23030324C7	Normal	0

592-602816	2/28/2024	7:26 Readings	PID	SC23030324C7	Normal	0
592-602816	2/28/2024	7:25 Readings	PID	SC23030324C7	Normal	0
592-602816	2/28/2024	7:24 Readings	PID	SC23030324C7	Normal	0
592-602816	2/28/2024	7:23 Readings	PID	SC23030324C7	Normal	0
592-602816	2/28/2024	7:22 Readings	PID	SC23030324C7	Normal	0
592-602816	2/28/2024	7:21 Readings	PID	SC23030324C7	Normal	0
592-602816	2/28/2024	7:20 Readings	PID	SC23030324C7	Normal	0
592-602816	2/28/2024	7:19 Readings	PID	SC23030324C7	Normal	0
592-602816	2/28/2024	7:18 Readings	PID	SC23030324C7	Normal	0
592-602816	2/28/2024	7:17 Readings	PID	SC23030324C7	Normal	0
592-602816	2/28/2024	7:16 Readings	PID	SC23030324C7	Normal	0
592-602816	2/28/2024	7:15 CONFIG	PID	SC23030324C7		

Instrument Name	DustTrak DRX
Model Number	8533
Serial Number	8533181207
Firmware Version	3.1
Calibration Date	6/1/2023
Test Name	MANUAL_013
Test Start Time	7:13:39 AM
Test Start Date	2/28/2024
Test Length [D:H:M]	0:09:31
Test Interval [M:S]	1:00
PM1 Average [mg/m3]	0.025
PM1 Minimum [mg/m3]	0.018
PM1 Maximum [mg/m3]	0.034
PM1 TWA [mg/m3]	0.024
Photometric User Cal	1
Size Correction User Cal	1
Flow User Cal	0
Errors	
Number of Samples	571

Elapsed Time [s]	PM1 [mg/m3]	Alarms	Errors
7:13	0.025		
7:14	0.034		
7:15	0.019		
7:16	0.02		
7:17	0.019		
7:18	0.019		
7:19	0.019		
7:20	0.019		
7:21	0.019		
7:22	0.02		
7:23	0.02		
7:24	0.02		
7:25	0.02		
7:26	0.019		
7:27	0.019		
7:28	0.019		
7:29	0.019		
7:30	0.019		
7:31	0.021		
7:32	0.021		
7:33	0.021		
7:34	0.02		
7:35	0.021		

7:36	0.02
7:37	0.019
7:38	0.02
7:39	0.02
7:40	0.02
7:41	0.02
7:42	0.02
7:43	0.019
7:44	0.019
7:45	0.019
7:46	0.019
7:47	0.019
7:48	0.018
7:49	0.018
7:50	0.018
7:51	0.018
7:52	0.018
7:53	0.018
7:54	0.018
7:55	0.018
7:56	0.018
7:57	0.019
7:58	0.018
7:59	0.018
8:00	0.018
8:01	0.019
8:02	0.019
8:03	0.019
8:04	0.019
8:05	0.018
8:06	0.019
8:07	0.019
8:08	0.019
8:09	0.019
8:10	0.019
8:11	0.019
8:12	0.018
8:13	0.019
8:14	0.019
8:15	0.018
8:16	0.018
8:17	0.018
8:18	0.018
8:19	0.018

8:20	0.019
8:21	0.018
8:22	0.019
8:23	0.019
8:24	0.019
8:25	0.019
8:26	0.019
8:27	0.019
8:28	0.019
8:29	0.019
8:30	0.019
8:31	0.019
8:32	0.019
8:33	0.019
8:34	0.019
8:35	0.019
8:36	0.019
8:37	0.02
8:38	0.021
8:39	0.019
8:40	0.019
8:41	0.019
8:42	0.019
8:43	0.019
8:44	0.019
8:45	0.019
8:46	0.02
8:47	0.019
8:48	0.019
8:49	0.019
8:50	0.019
8:51	0.019
8:52	0.019
8:53	0.019
8:54	0.019
8:55	0.019
8:56	0.019
8:57	0.019
8:58	0.02
8:59	0.019
9:00	0.02
9:01	0.019
9:02	0.019
9:03	0.019

9:04	0.019
9:05	0.019
9:06	0.019
9:07	0.019
9:08	0.019
9:09	0.02
9:10	0.019
9:11	0.02
9:12	0.02
9:13	0.019
9:14	0.02
9:15	0.02
9:16	0.02
9:17	0.02
9:18	0.02
9:19	0.02
9:20	0.02
9:21	0.02
9:22	0.02
9:23	0.02
9:24	0.02
9:25	0.021
9:26	0.02
9:27	0.021
9:28	0.022
9:29	0.021
9:30	0.023
9:31	0.022
9:32	0.022
9:33	0.021
9:34	0.023
9:35	0.022
9:36	0.021
9:37	0.021
9:38	0.022
9:39	0.022
9:40	0.022
9:41	0.022
9:42	0.022
9:43	0.023
9:44	0.025
9:45	0.025
9:46	0.023
9:47	0.022

9:48	0.022
9:49	0.022
9:50	0.022
9:51	0.022
9:52	0.022
9:53	0.022
9:54	0.022
9:55	0.022
9:56	0.023
9:57	0.023
9:58	0.022
9:59	0.022
10:00	0.021
10:01	0.022
10:02	0.022
10:03	0.023
10:04	0.024
10:05	0.023
10:06	0.024
10:07	0.023
10:08	0.024
10:09	0.025
10:10	0.027
10:11	0.026
10:12	0.026
10:13	0.026
10:14	0.026
10:15	0.024
10:16	0.024
10:17	0.024
10:18	0.025
10:19	0.025
10:20	0.024
10:21	0.024
10:22	0.024
10:23	0.025
10:24	0.024
10:25	0.024
10:26	0.024
10:27	0.024
10:28	0.024
10:29	0.024
10:30	0.023
10:31	0.024

10:32	0.023
10:33	0.023
10:34	0.023
10:35	0.023
10:36	0.023
10:37	0.024
10:38	0.024
10:39	0.024
10:40	0.024
10:41	0.024
10:42	0.024
10:43	0.024
10:44	0.024
10:45	0.024
10:46	0.025
10:47	0.025
10:48	0.025
10:49	0.024
10:50	0.026
10:51	0.025
10:52	0.024
10:53	0.026
10:54	0.025
10:55	0.025
10:56	0.024
10:57	0.024
10:58	0.024
10:59	0.025
11:00	0.025
11:01	0.024
11:02	0.024
11:03	0.024
11:04	0.024
11:05	0.024
11:06	0.024
11:07	0.024
11:08	0.024
11:09	0.024
11:10	0.025
11:11	0.024
11:12	0.024
11:13	0.024
11:14	0.025
11:15	0.025

11:16	0.025
11:17	0.024
11:18	0.025
11:19	0.024
11:20	0.024
11:21	0.024
11:22	0.024
11:23	0.025
11:24	0.024
11:25	0.025
11:26	0.025
11:27	0.024
11:28	0.024
11:29	0.024
11:30	0.024
11:31	0.024
11:32	0.024
11:33	0.024
11:34	0.024
11:35	0.025
11:36	0.025
11:37	0.024
11:38	0.025
11:39	0.024
11:40	0.024
11:41	0.024
11:42	0.025
11:43	0.026
11:44	0.025
11:45	0.024
11:46	0.024
11:47	0.024
11:48	0.024
11:49	0.024
11:50	0.024
11:51	0.024
11:52	0.024
11:53	0.024
11:54	0.024
11:55	0.025
11:56	0.025
11:57	0.024
11:58	0.026
11:59	0.026

12:00	0.025
12:01	0.026
12:02	0.027
12:03	0.026
12:04	0.027
12:05	0.026
12:06	0.025
12:07	0.025
12:08	0.025
12:09	0.025
12:10	0.025
12:11	0.026
12:12	0.026
12:13	0.026
12:14	0.026
12:15	0.026
12:16	0.026
12:17	0.026
12:18	0.026
12:19	0.026
12:20	0.026
12:21	0.026
12:22	0.026
12:23	0.026
12:24	0.026
12:25	0.026
12:26	0.026
12:27	0.026
12:28	0.027
12:29	0.026
12:30	0.027
12:31	0.027
12:32	0.027
12:33	0.027
12:34	0.027
12:35	0.027
12:36	0.027
12:37	0.026
12:38	0.028
12:39	0.026
12:40	0.027
12:41	0.028
12:42	0.028
12:43	0.028

12:44	0.028
12:45	0.028
12:46	0.028
12:47	0.028
12:48	0.028
12:49	0.028
12:50	0.028
12:51	0.028
12:52	0.028
12:53	0.029
12:54	0.028
12:55	0.029
12:56	0.029
12:57	0.029
12:58	0.03
12:59	0.029
13:00	0.027
13:01	0.028
13:02	0.029
13:03	0.033
13:04	0.03
13:05	0.029
13:06	0.029
13:07	0.028
13:08	0.028
13:09	0.028
13:10	0.028
13:11	0.028
13:12	0.028
13:13	0.028
13:14	0.029
13:15	0.028
13:16	0.029
13:17	0.029
13:18	0.028
13:19	0.028
13:20	0.028
13:21	0.029
13:22	0.028
13:23	0.028
13:24	0.027
13:25	0.027
13:26	0.028
13:27	0.027

13:28	0.027
13:29	0.027
13:30	0.027
13:31	0.027
13:32	0.028
13:33	0.026
13:34	0.026
13:35	0.026
13:36	0.026
13:37	0.026
13:38	0.026
13:39	0.027
13:40	0.026
13:41	0.027
13:42	0.027
13:43	0.027
13:44	0.027
13:45	0.028
13:46	0.031
13:47	0.032
13:48	0.031
13:49	0.029
13:50	0.029
13:51	0.028
13:52	0.028
13:53	0.029
13:54	0.029
13:55	0.028
13:56	0.03
13:57	0.028
13:58	0.028
13:59	0.029
14:00	0.029
14:01	0.031
14:02	0.03
14:03	0.029
14:04	0.03
14:05	0.03
14:06	0.029
14:07	0.03
14:08	0.03
14:09	0.029
14:10	0.029
14:11	0.029

14:12	0.031
14:13	0.031
14:14	0.032
14:15	0.031
14:16	0.032
14:17	0.03
14:18	0.03
14:19	0.031
14:20	0.031
14:21	0.031
14:22	0.031
14:23	0.03
14:24	0.03
14:25	0.03
14:26	0.03
14:27	0.03
14:28	0.031
14:29	0.031
14:30	0.03
14:31	0.032
14:32	0.032
14:33	0.032
14:34	0.03
14:35	0.032
14:36	0.031
14:37	0.029
14:38	0.027
14:39	0.027
14:40	0.029
14:41	0.027
14:42	0.027
14:43	0.027
14:44	0.027
14:45	0.028
14:46	0.026
14:47	0.026
14:48	0.026
14:49	0.026
14:50	0.025
14:51	0.026
14:52	0.025
14:53	0.026
14:54	0.027
14:55	0.031

14:56	0.033
14:57	0.033
14:58	0.032
14:59	0.032
15:00	0.032
15:01	0.032
15:02	0.031
15:03	0.031
15:04	0.031
15:05	0.032
15:06	0.032
15:07	0.032
15:08	0.032
15:09	0.033
15:10	0.032
15:11	0.031
15:12	0.03
15:13	0.029
15:14	0.03
15:15	0.029
15:16	0.032
15:17	0.031
15:18	0.03
15:19	0.026
15:20	0.026
15:21	0.026
15:22	0.027
15:23	0.027
15:24	0.028
15:25	0.025
15:26	0.025
15:27	0.025
15:28	0.025
15:29	0.025
15:30	0.026
15:31	0.025
15:32	0.024
15:33	0.025
15:34	0.025
15:35	0.026
15:36	0.026
15:37	0.028
15:38	0.03
15:39	0.029

15:40	0.028
15:41	0.029
15:42	0.029
15:43	0.026
15:44	0.025
15:45	0.025
15:46	0.026
15:47	0.026
15:48	0.026
15:49	0.027
15:50	0.026
15:51	0.026
15:52	0.027
15:53	0.026
15:54	0.027
15:55	0.026
15:56	0.028
15:57	0.028
15:58	0.026
15:59	0.026
16:00	0.028
16:01	0.029
16:02	0.027
16:03	0.033
16:04	0.027
16:05	0.025
16:06	0.026
16:07	0.026
16:08	0.026
16:09	0.029
16:10	0.025
16:11	0.025
16:12	0.025
16:13	0.027
16:14	0.026
16:15	0.028
16:16	0.026
16:17	0.025
16:18	0.028
16:19	0.025
16:20	0.026
16:21	0.025
16:22	0.027
16:23	0.026

16:24	0.025
16:25	0.026
16:26	0.026
16:27	0.026
16:28	0.026
16:29	0.025
16:30	0.026
16:31	0.027
16:32	0.027
16:33	0.026
16:34	0.028
16:35	0.027
16:36	0.026
16:37	0.025
16:38	0.025
16:39	0.026
16:40	0.026
16:41	0.025
16:42	0.025
16:43	0.026

Device Serial No	Log Date	Log Time	Log Type	Sensor 1 Type	Sensor 1 Serial Number	Sensor 1 Status	Sensor 1 Gas Reading
592-600871	2/28/2024	16:43	Readings	PID	SC23030408A8	Normal	0
592-600871	2/28/2024	16:42	Readings	PID	SC23030408A8	Normal	0
592-600871	2/28/2024	16:41	Readings	PID	SC23030408A8	Normal	0
592-600871	2/28/2024	16:40	Readings	PID	SC23030408A8	Normal	0
592-600871	2/28/2024	16:39	Readings	PID	SC23030408A8	Normal	0
592-600871	2/28/2024	16:38	Readings	PID	SC23030408A8	Normal	0
592-600871	2/28/2024	16:37	Readings	PID	SC23030408A8	Normal	0
592-600871	2/28/2024	16:36	Readings	PID	SC23030408A8	Normal	0
592-600871	2/28/2024	16:35	Readings	PID	SC23030408A8	Normal	0
592-600871	2/28/2024	16:34	Readings	PID	SC23030408A8	Normal	0
592-600871	2/28/2024	16:33	Readings	PID	SC23030408A8	Normal	0
592-600871	2/28/2024	16:32	Readings	PID	SC23030408A8	Normal	0
592-600871	2/28/2024	16:31	Readings	PID	SC23030408A8	Normal	0
592-600871	2/28/2024	16:30	Readings	PID	SC23030408A8	Normal	0
592-600871	2/28/2024	16:29	Readings	PID	SC23030408A8	Normal	0
592-600871	2/28/2024	16:28	Readings	PID	SC23030408A8	Normal	0
592-600871	2/28/2024	16:27	Readings	PID	SC23030408A8	Normal	0
592-600871	2/28/2024	16:26	Readings	PID	SC23030408A8	Normal	0
592-600871	2/28/2024	16:25	Readings	PID	SC23030408A8	Normal	0
592-600871	2/28/2024	16:24	Readings	PID	SC23030408A8	Normal	0
592-600871	2/28/2024	16:23	Readings	PID	SC23030408A8	Normal	0
592-600871	2/28/2024	16:22	Readings	PID	SC23030408A8	Normal	0
592-600871	2/28/2024	16:21	Readings	PID	SC23030408A8	Normal	0
592-600871	2/28/2024	16:20	Readings	PID	SC23030408A8	Normal	0
592-600871	2/28/2024	16:19	Readings	PID	SC23030408A8	Normal	0
592-600871	2/28/2024	16:18	Readings	PID	SC23030408A8	Normal	0
592-600871	2/28/2024	16:17	Readings	PID	SC23030408A8	Normal	0
592-600871	2/28/2024	16:16	Readings	PID	SC23030408A8	Normal	0
592-600871	2/28/2024	16:15	Readings	PID	SC23030408A8	Normal	0
592-600871	2/28/2024	16:14	Readings	PID	SC23030408A8	Normal	0
592-600871	2/28/2024	16:13	Readings	PID	SC23030408A8	Normal	0
592-600871	2/28/2024	16:12	Readings	PID	SC23030408A8	Normal	0

592-600871	2/28/2024	7:23 Readings	PID	SC23030408A8	Normal	0
592-600871	2/28/2024	7:22 Readings	PID	SC23030408A8	Normal	0
592-600871	2/28/2024	7:21 Readings	PID	SC23030408A8	Normal	0
592-600871	2/28/2024	7:20 Readings	PID	SC23030408A8	Normal	0
592-600871	2/28/2024	7:19 Readings	PID	SC23030408A8	Normal	0
592-600871	2/28/2024	7:18 Readings	PID	SC23030408A8	Normal	0
592-600871	2/28/2024	7:17 Readings	PID	SC23030408A8	Normal	0
592-600871	2/28/2024	7:16 Readings	PID	SC23030408A8	Normal	0
592-600871	2/28/2024	7:15 Readings	PID	SC23030408A8	Normal	0
592-600871	2/28/2024	7:14 Readings	PID	SC23030408A8	Normal	0
592-600871	2/28/2024	7:13 CONFIG	PID	SC23030408A8		