



DAILY STATUS REPORT

Prepared By:

Ryan Just

WEATHER	Snow		Rain		Overcast		Partly Cloudy	X	Bright Sun		Wind
TEMP.	< 32	X	32-50	X	50-70	X	70-85		>85		WNW- 14 MPH

IEC Project No:	13928	NYSDEC BCP Site No:	C224367	Date: 02/29/24	
Project:	251 Douglass Street, Brooklyn, NY				

<p>Consultant: Impact Environmental Engineering and Geology, PLLC (IEEG)</p> <p>Time On: 06:45 Time Out: 18:35</p>	<p>Personnel On Site: IEEG (Environmental) –Ryan Just Broadway Construction Group - Tom Caporale Cascade WSP- Charlie Lambert</p> <p>Equipment On Site: Minirae 3000 PID, DustTrak II</p>
---	---

Scope of Work: Continuation of full-scale ISS.

Site Activities:

- Deploy three (3) CAMPs at the Start of the work day;
- Cascade stockpiled swell material from the ISS columns on poly;
- Cascade continued to work on repairing and maintaining the 8’ auger;
- Cascade drilled column **647 column** spec below:
- The column was 6’ diameter and drilled 36’ deep from Site grade;
- The column consisted of a total of 10 batches;
- Cascade drilled column **646 column** spec below:
- The column was 6’ diameter and drilled 32.4’ deep from Site grade;
- The column consisted of a total of 16 batches;
- The terminal depth only reached 31’ due to refusal at depth, a 30-minute push through period was performed on the 2nd Pass Penetration from 10:52 to 11:22.
- Cascade drilled column **645 column** spec below:
- The column was 6’ diameter and drilled 36’ deep from Site grade;
- The column consisted of a total of 11 batches;
- Cascade drilled column **644 column** spec below:
- The column was 6’ diameter and drilled 36’ deep from Site grade;
- The column consisted of a total of 11 batches; and
- Wet Sample was collected from column 644 at 38.63.

Community Air Monitoring Program (CAMP) - CAMP action level for dust (0.1 mg/m³) and VOCs (5 ppm)

- PID remained at nominal levels throughout the day.
- No sustained dust exceedances were observed over a 1-min period during monitoring;
- Startup Upwind Conditions – PID = 0.0 ppm , Dust = 0.007 mg/m³ @ 07:04

- High Conditions (Upwind) – PID = _0.0_ ppm @ 07:04, Dust = _0.064_ mg/m³ @ 12:00
- High Conditions (Downwind 1) – PID = _0.7_ ppm @ 15:00, Dust = _0.047_ mg/m³ @ 8:36
- High Conditions (Downwind 2) – PID = _0.0_ ppm, Dust = _0.027_ mg/m³ @ 09:16

Notable Site Conditions:

- The terminal depth of column 646 only reached 32.4' due to refusal at depth, a 30-minute push through period was performed on the 2nd Pass Penetration from 10:52 to 11:22, this column could not be completed. Marnie DeLuke from the NYSDEC was notified.
- Obstructions were encountered at 31' in columns 647 and 645, however the auger was able to drill through.
- Obstructions were encountered at 22' and 26' in column 644, drill spent 15 minutes pushing through obstruction at 26'.

Planned for the Next Day/Week:

- Cascade will clear equipment out of the northern lot for obstruction removal.
- Remove obstructions on the western portion of the northern lot.



PHOTO LOG

251 DOUGLASS STREET, BROOKLYN, NY



Photo 1-
Representative photo of Cascade stockpiling the swell material on poly, this material will be tested prior to disposal.



Photo 2 –
Representative photo of ISS column installation.



Photo 3-
Representative photo of Cascade decontaminating the sampling rod.



Photo 4-
Representative photo of material collection for the wet mix sample in Column 644 at 38.63'.

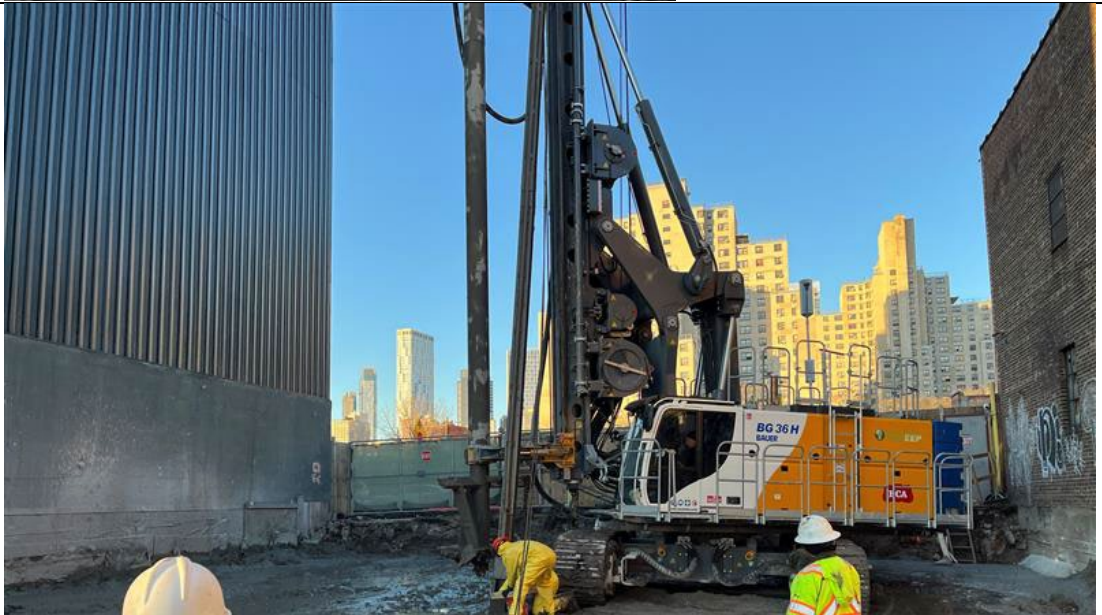

Photo 5-
Representative
photo of
stockpiled
material covered
at the end of the
workday.



SITE PLANS

251 DOUGLASS STREET, BROOKLYN, NY



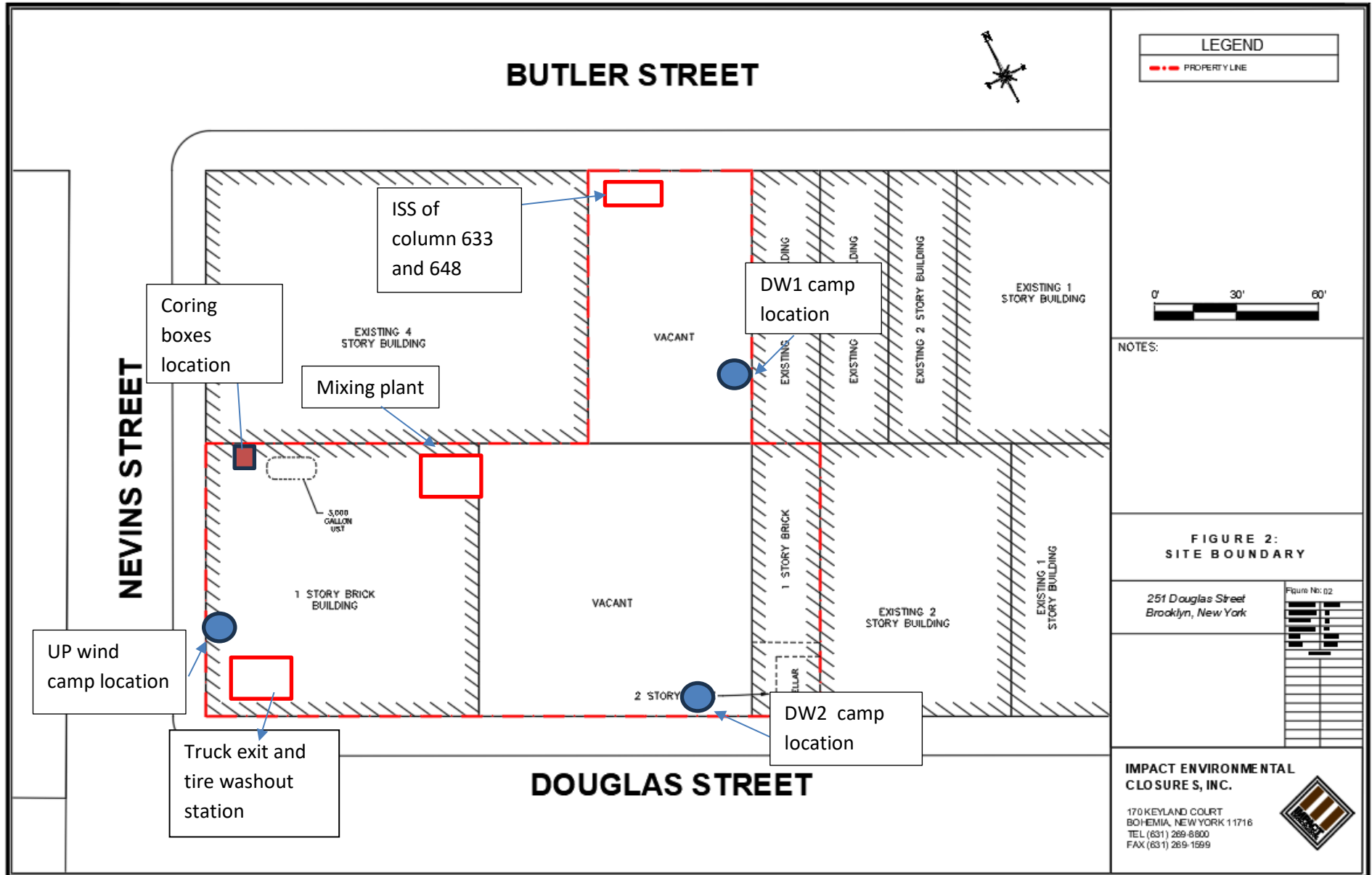

© 2023 TERRACON INC. ALL RIGHTS RESERVED

PROJECT DATE: 12/13/2023

THIS PLAN IS THE PROPERTY OF TERRACON. IT IS TO BE USED ONLY FOR THE PROJECT AND SITE SPECIFICALLY IDENTIFIED. ANY REUSE OR MODIFICATION IS PROHIBITED.



NOTES:

1. THE BASE MAP WAS DRAWN FROM A PLAN ENTITLED, ALTA/NSPS LAND TITLE SURVEY, PREPARED BY PERFECT POINT LAND SURVEYING OF BROOKLYN, NY AND WAS RECEIVED ELECTRONICALLY ON APRIL, 2023 WITH AN ORIGINAL SCALE: 1" = 20'.

LEGEND:

- EIGHT FOOT DIA. HYDRAULIC COLUMN (TYP.)
- EIGHT FOOT DIA. INNER COLUMN (TYP.)
- SIX FOOT DIA. COLUMN (TYP.)

Column # 644, 645, 646, and 647 Installed on 2.29.24

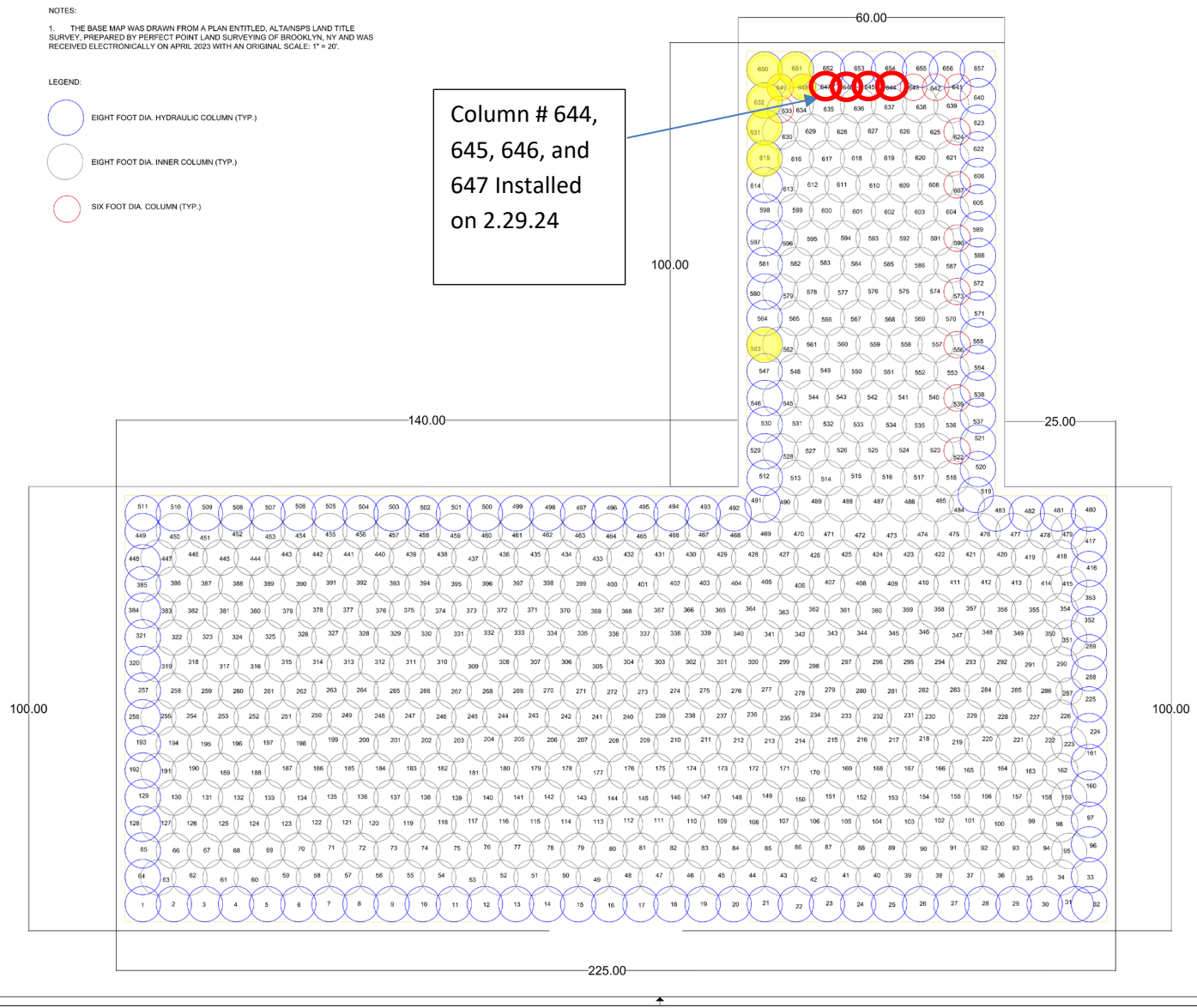

251 DOUGLAS STREET BROOKLYN, NEW YORK

CASCADE

251 DOUGLAS STREET BROOKLYN, NEW YORK

FIGURE 4: ISS COLUMN LAYOUT

DATE	REV
D	A

1 OF 1

ISS



SCM Report



Project name: Douglass Street BCG ISS Element name: c644a
 Project number

Start date: 02/29/2024

Drilling rig: BG36H_5717

Details		Start time: 03:33 PM	
Max. depth: 36.45 ft.		End Date: 02/29/2024	
Volume/m 1: 46.96 ft³		End time: 04:23 PM	
		Production duration: 00:49:33	
		Final depth time: 04:02 PM	
		Total suspension quantity:	

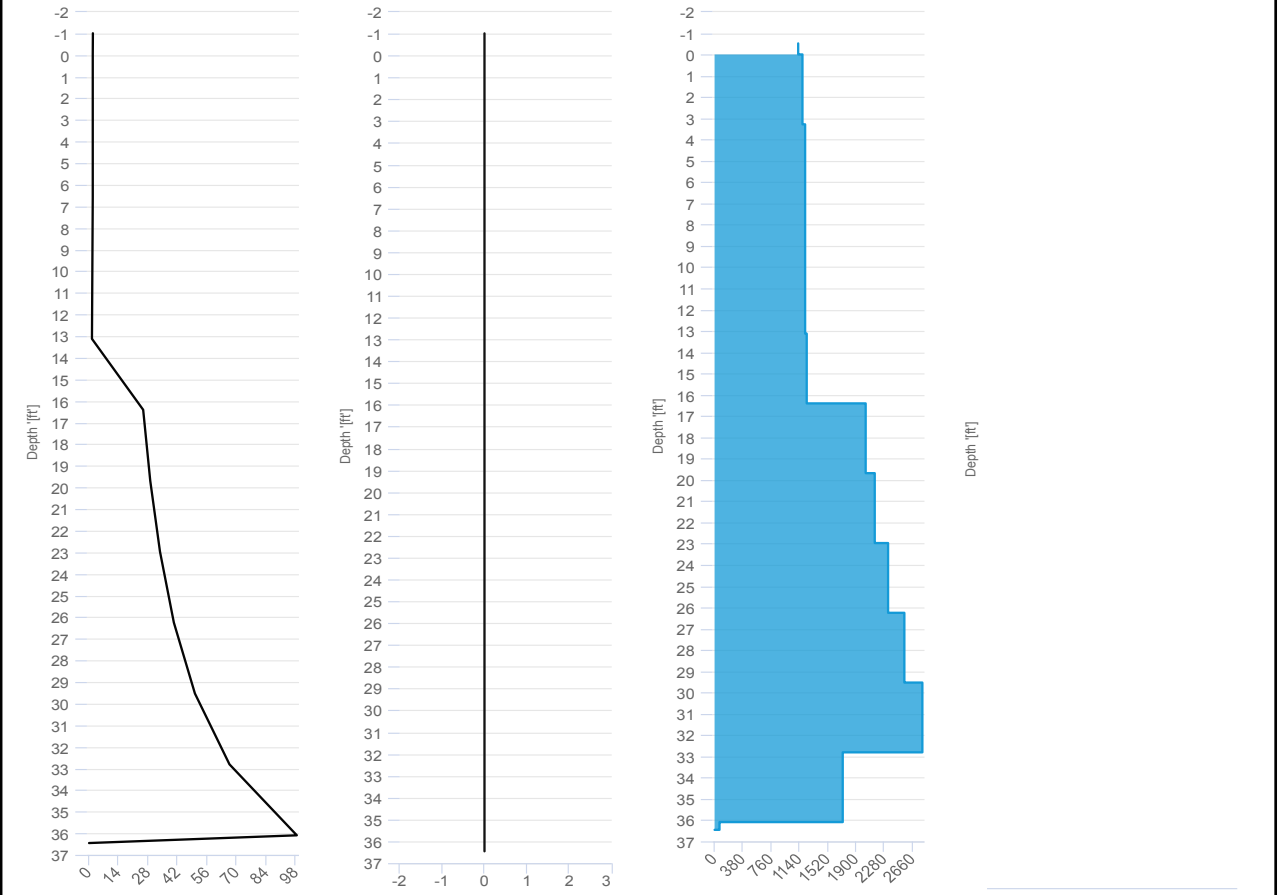

— Penetration speed [ft/m] — Withdrawal speed [ft/m] ● Grout Qty 1 Up [l/ft] ● Grout Qty 1 Down

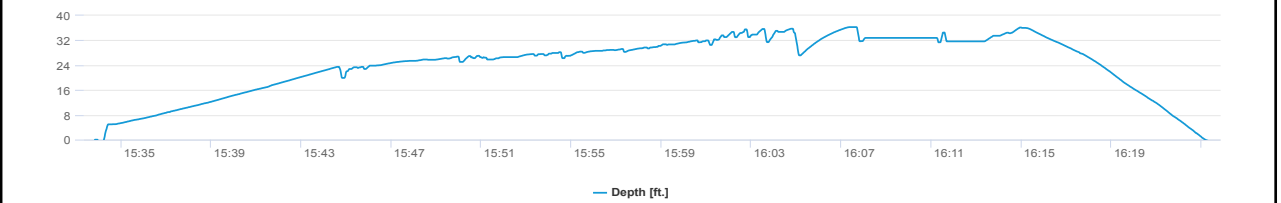
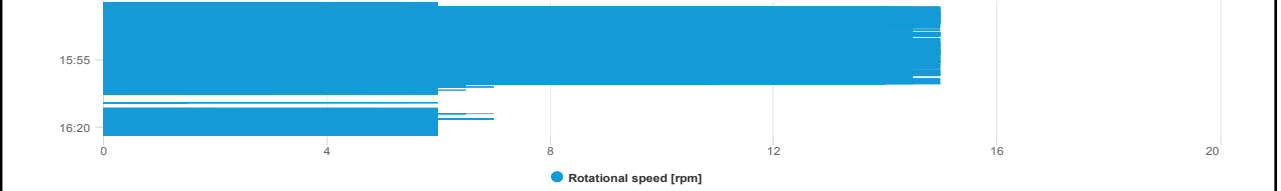

SCM Report



Project name: Douglass Street BCG ISS Element name: c644b
 Project number

Start date: 02/29/2024

Drilling rig: BG36H_5717

Details		Start time: 04:33 PM	
Max. depth: 15.15 ft.		End Date: 02/29/2024	
Volume/m 1: 36.02 ft³		End time: 04:51 PM	
		Production duration: 00:18:01	
		Final depth time: 04:40 PM	
		Total suspension quantity:	

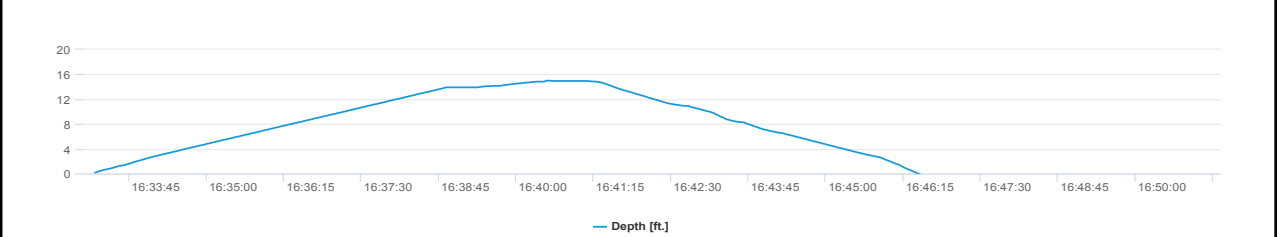
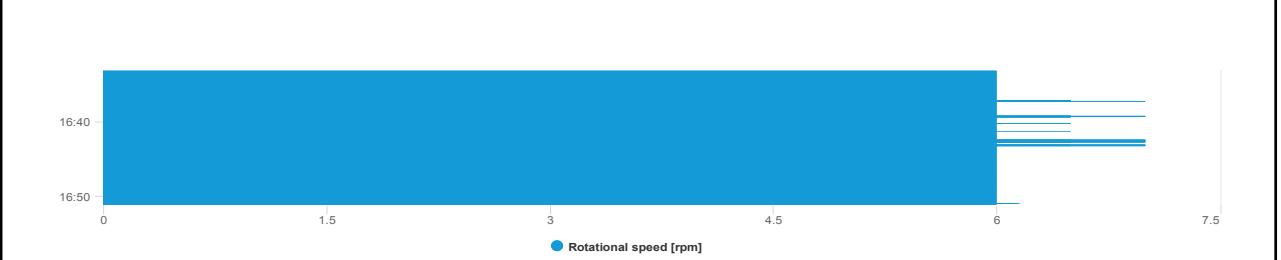
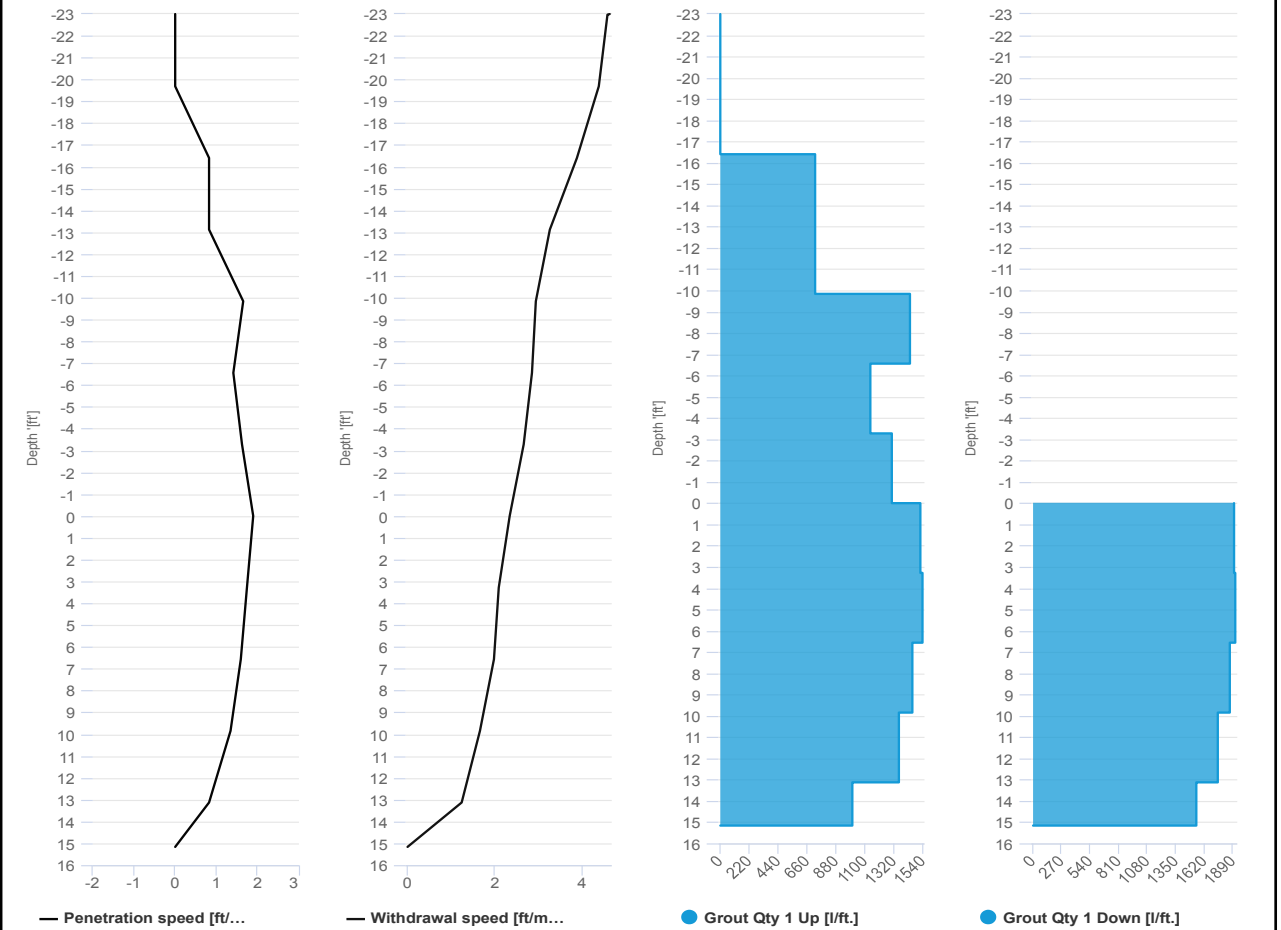

SCM Report



Project name: Douglass Street BCG ISS Element name: c645a
Project number

Start date: 02/29/2024

Drilling rig: BG36H_5717

Details		Start time	12:17 PM
Max. depth	40.32 ft.	End Date	02/29/2024
Volume/m 1	28.95 ft³	End time	12:48 PM
		Production duration	00:30:38
		Final depth time	12:38 PM _
		Total suspension quantity	

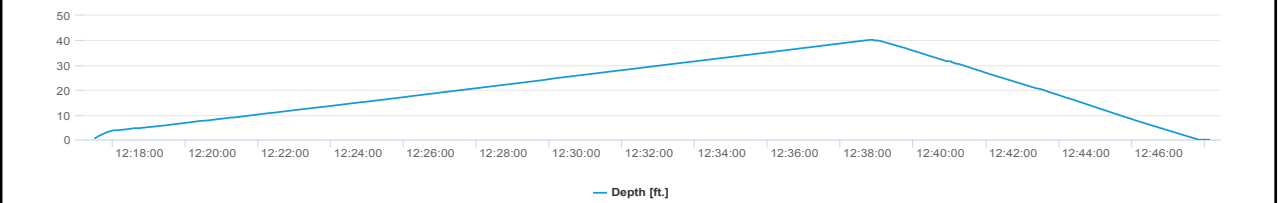
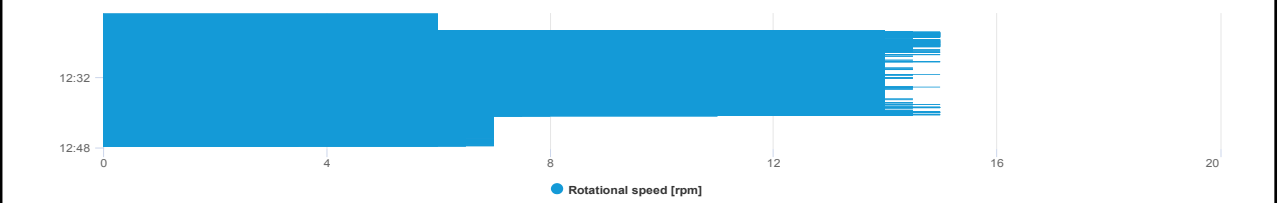
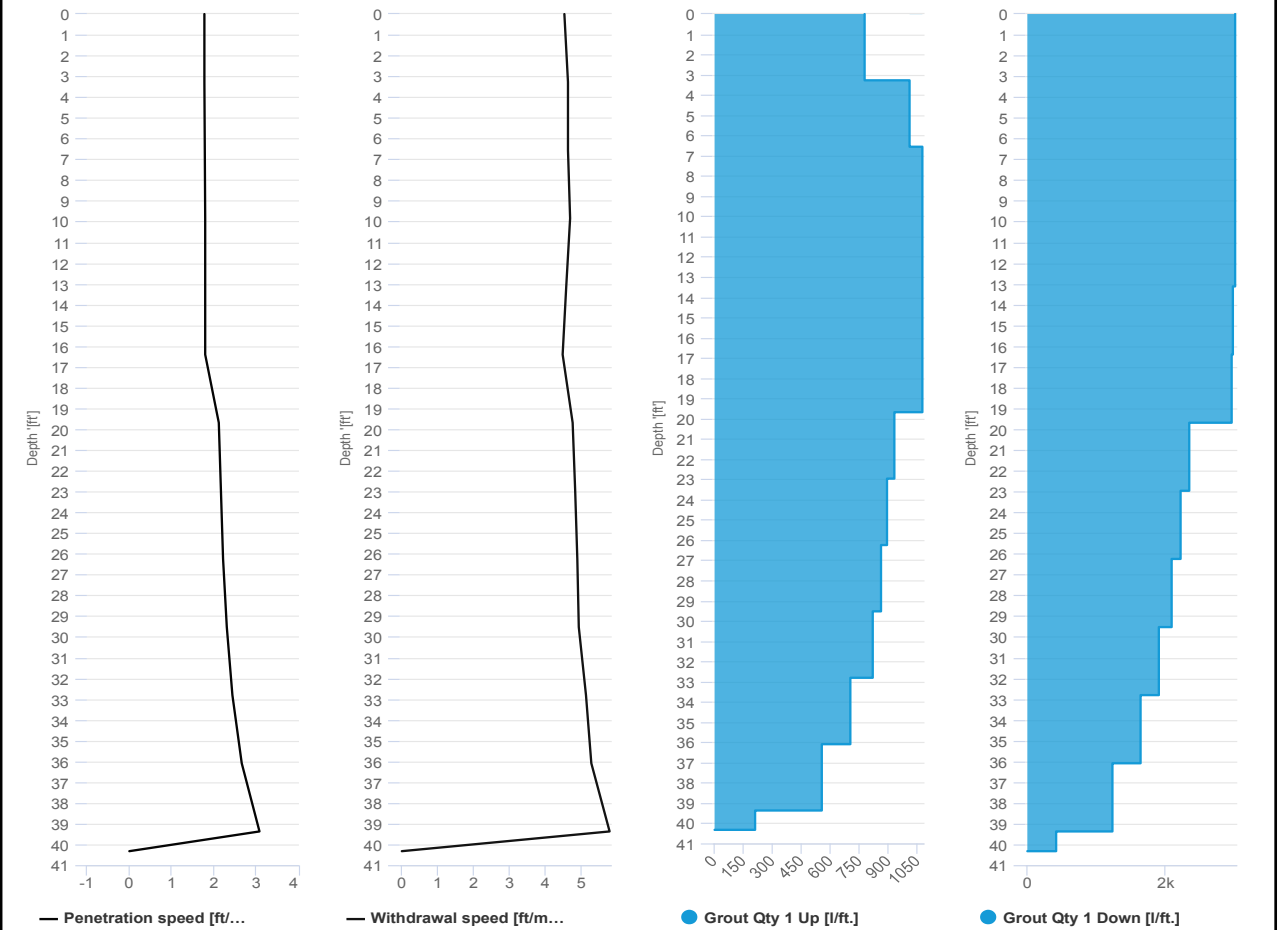

SCM Report



Project name: Douglass Street BCG ISS Element name: c645b
 Project number

Start date: 02/29/2024

Drilling rig: BG36H_5717

Details		Start time: 12:48 PM	
Max. depth: 40.38 ft.		End Date: 02/29/2024	
Volume/m 1: 26.48 ft³		End time: 01:25 PM	
		Production duration: 00:37:18	
		Final depth time: 01:11 PM	
		Total suspension quantity:	

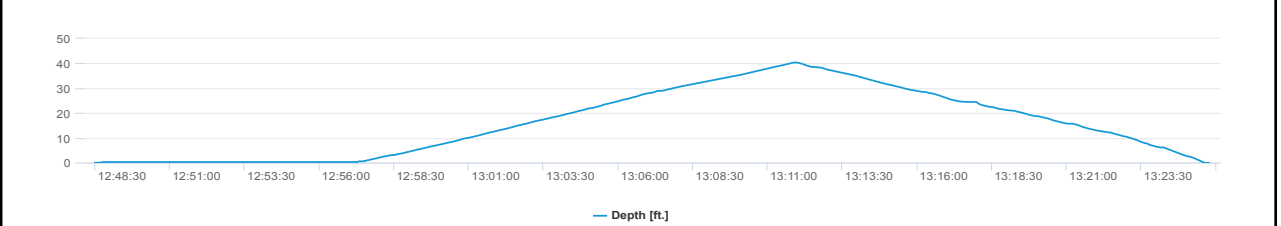
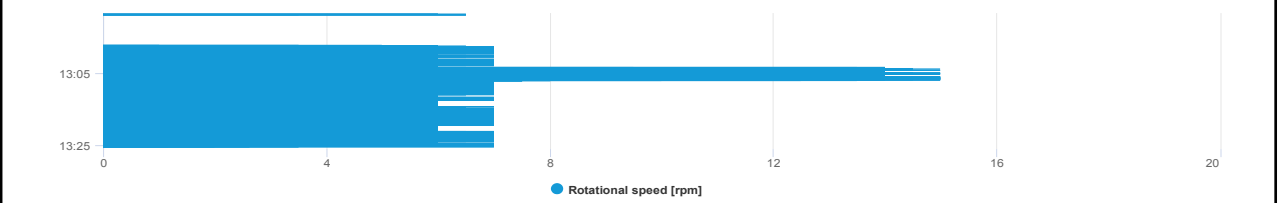
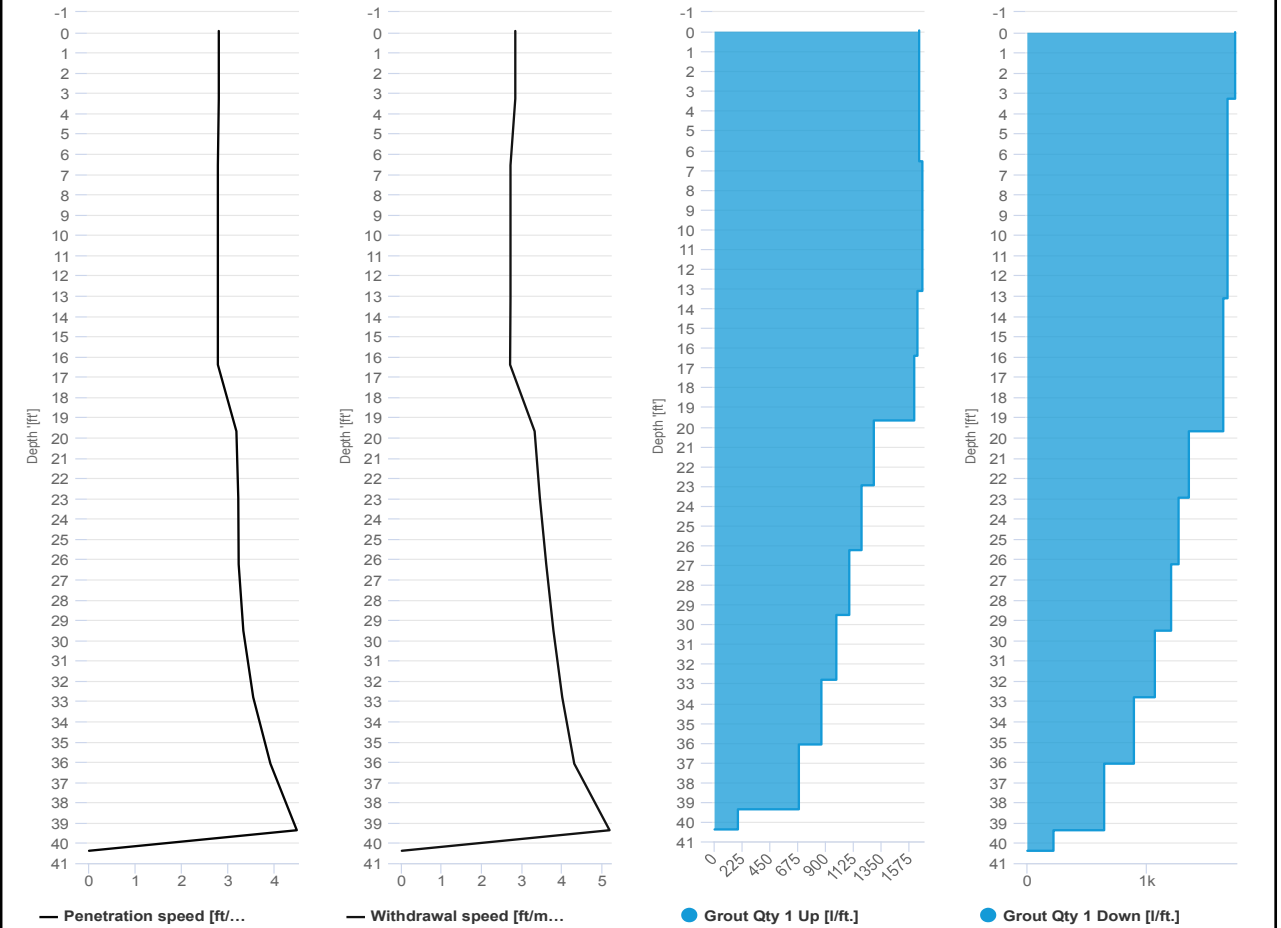

SCM Report



Project name: Douglass Street BCG ISS Element name: c646a
 Project number

Start date: 02/29/2024

Drilling rig: BG36H_5717

Details		Start time: 10:00 AM	
Max. depth: 40.15 ft.		End Date: 02/29/2024	
Volume/m 1: 33.54 ft³		End time: 10:36 AM	
		Production duration: 00:35:47	
		Final depth time: 10:27 AM	
		Total suspension quantity	

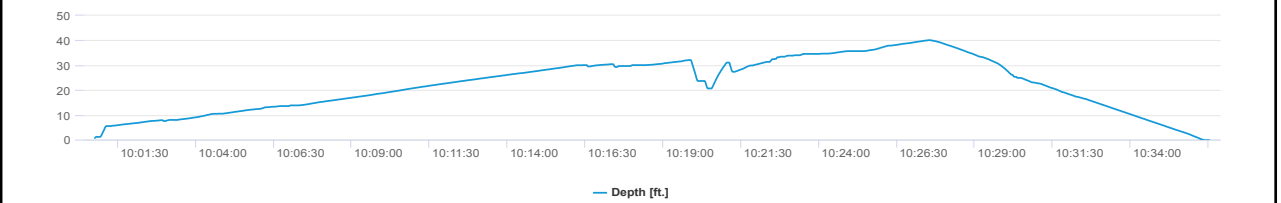
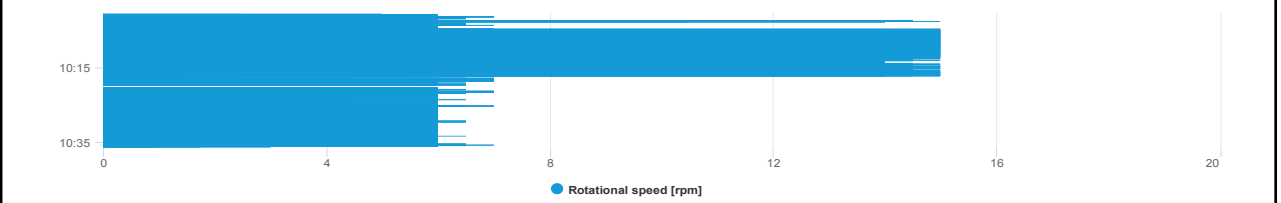
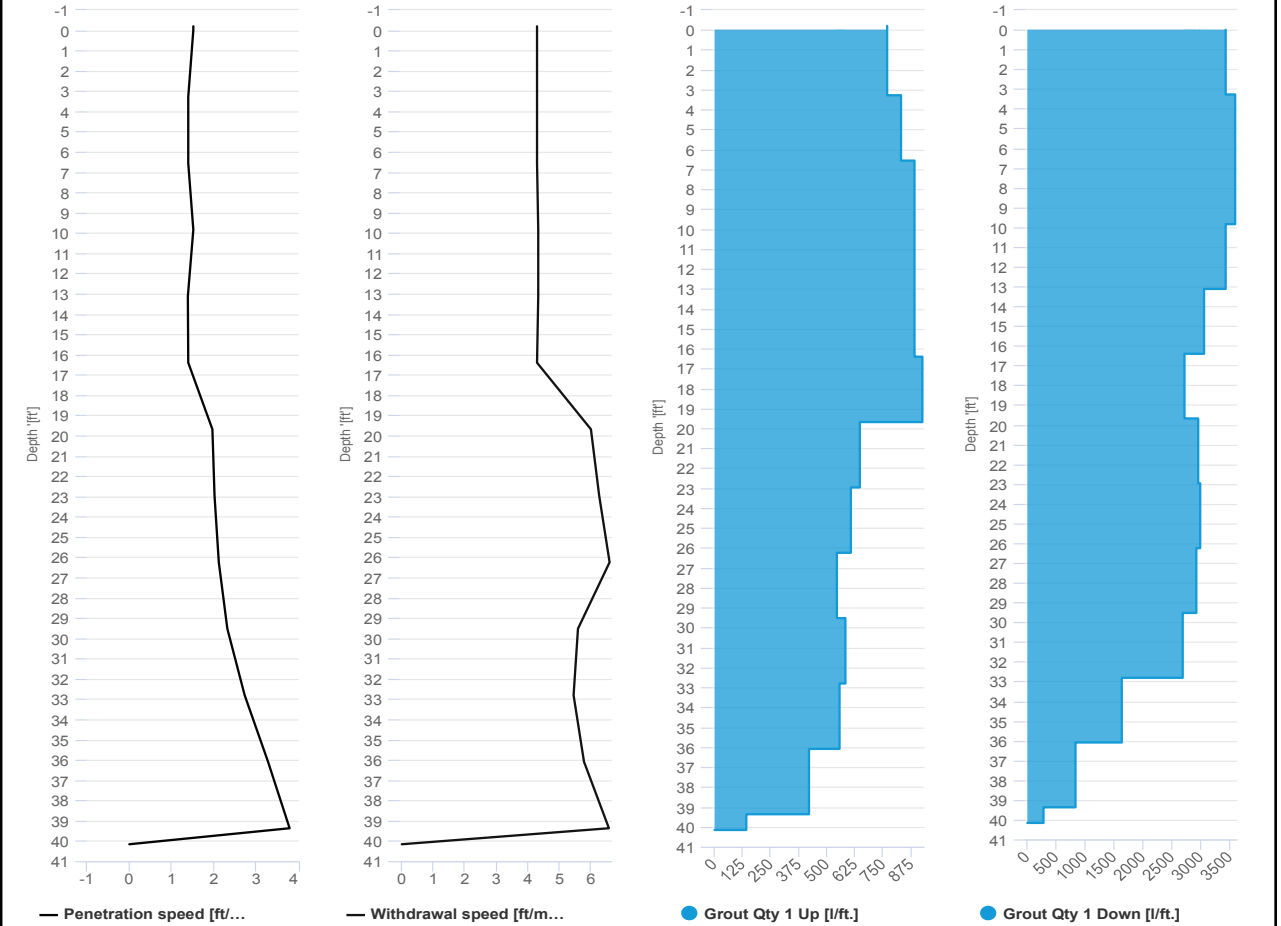

SCM Report



Project name: Douglass Street BCG ISS Element name: c646b
 Project number

Start date: 02/29/2024

Drilling rig: BG36H_5717

Details		Start time: 10:37 AM	
Max. depth: 32.4 ft.		End Date: 02/29/2024	
Volume/m 1: 37.08 ft³		End time: 11:30 AM	
		Production duration: 00:52:34	
		Final depth time: 11:15 AM	
		Total suspension quantity	

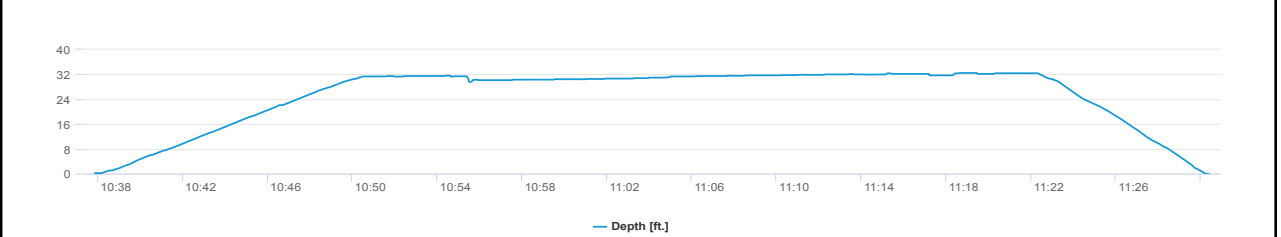
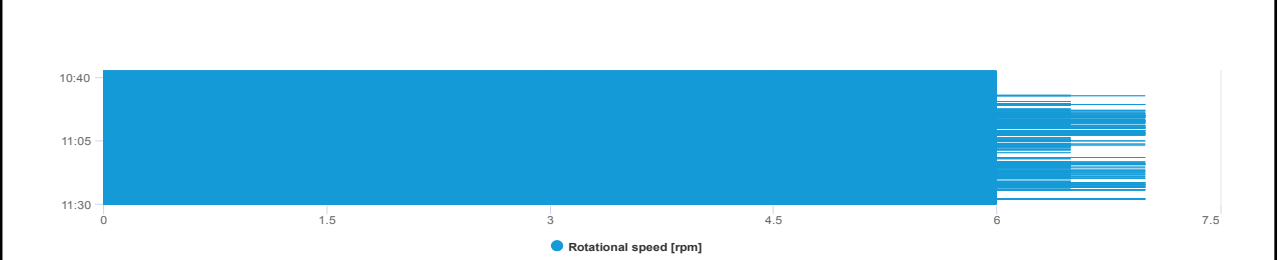
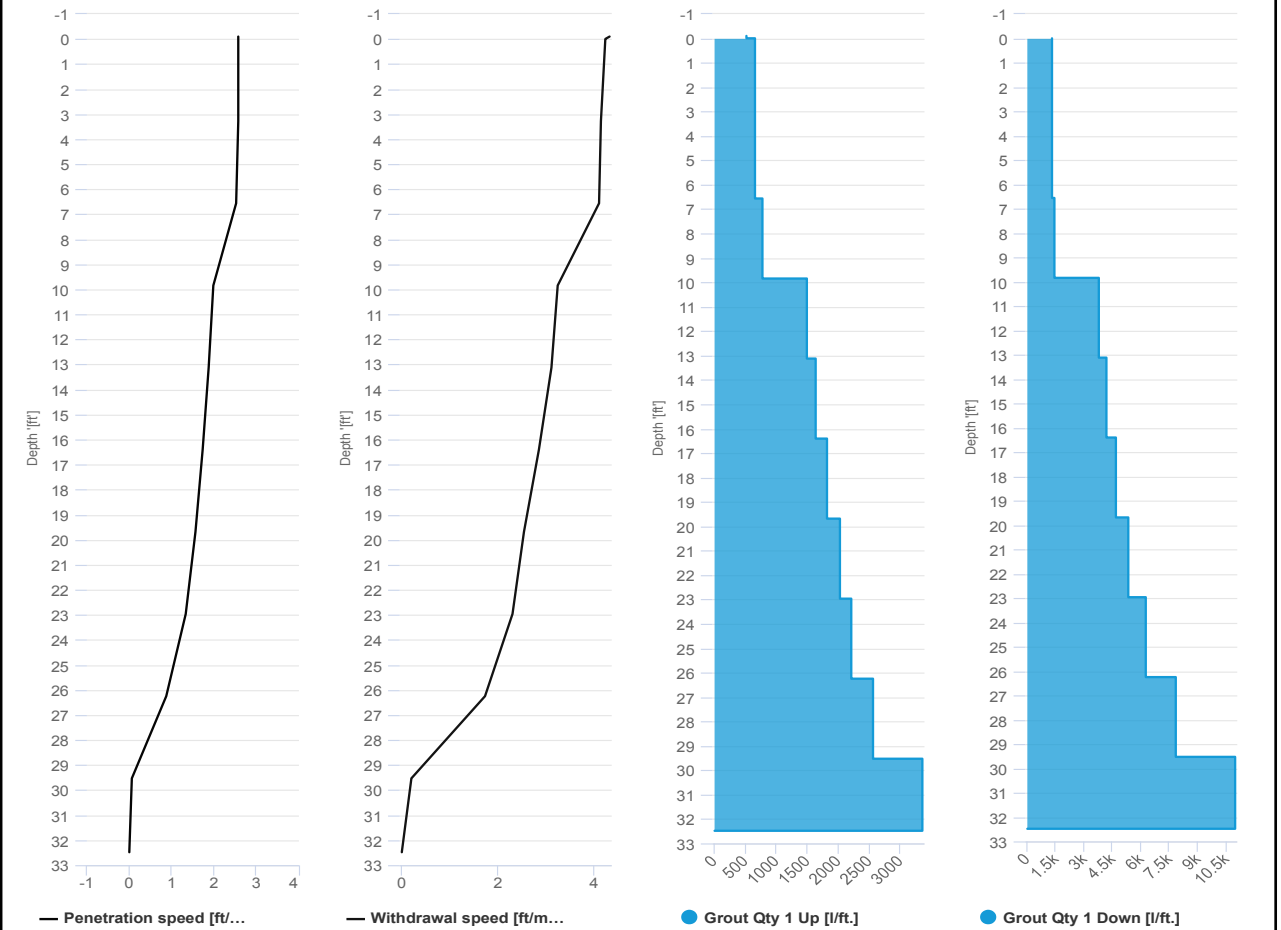

SCM Report



Project name: Douglass Street BCG ISS Element name: c647a
 Project number

Start date: 02/29/2024

Drilling rig: BG36H_5717

Details		Start time: 08:48 AM	
Max. depth: 40.41 ft.		End Date: 02/29/2024	
Volume/m 1: 27.89 ft³		End time: 09:18 AM	
		Production duration: 00:29:24	
		Final depth time: 09:08 AM	
		Total suspension quantity	

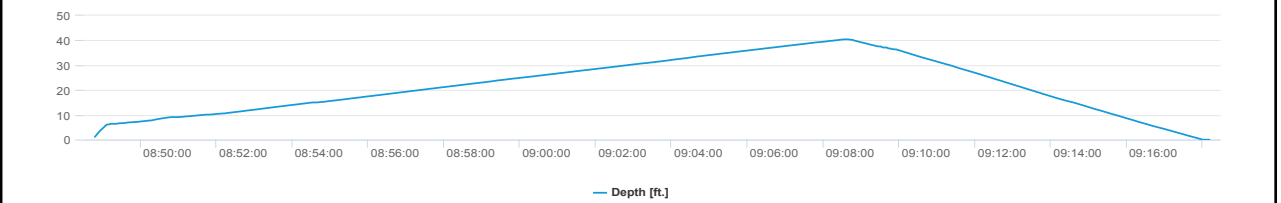
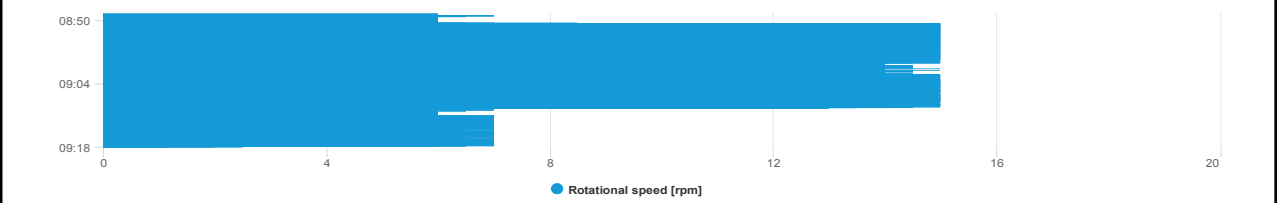
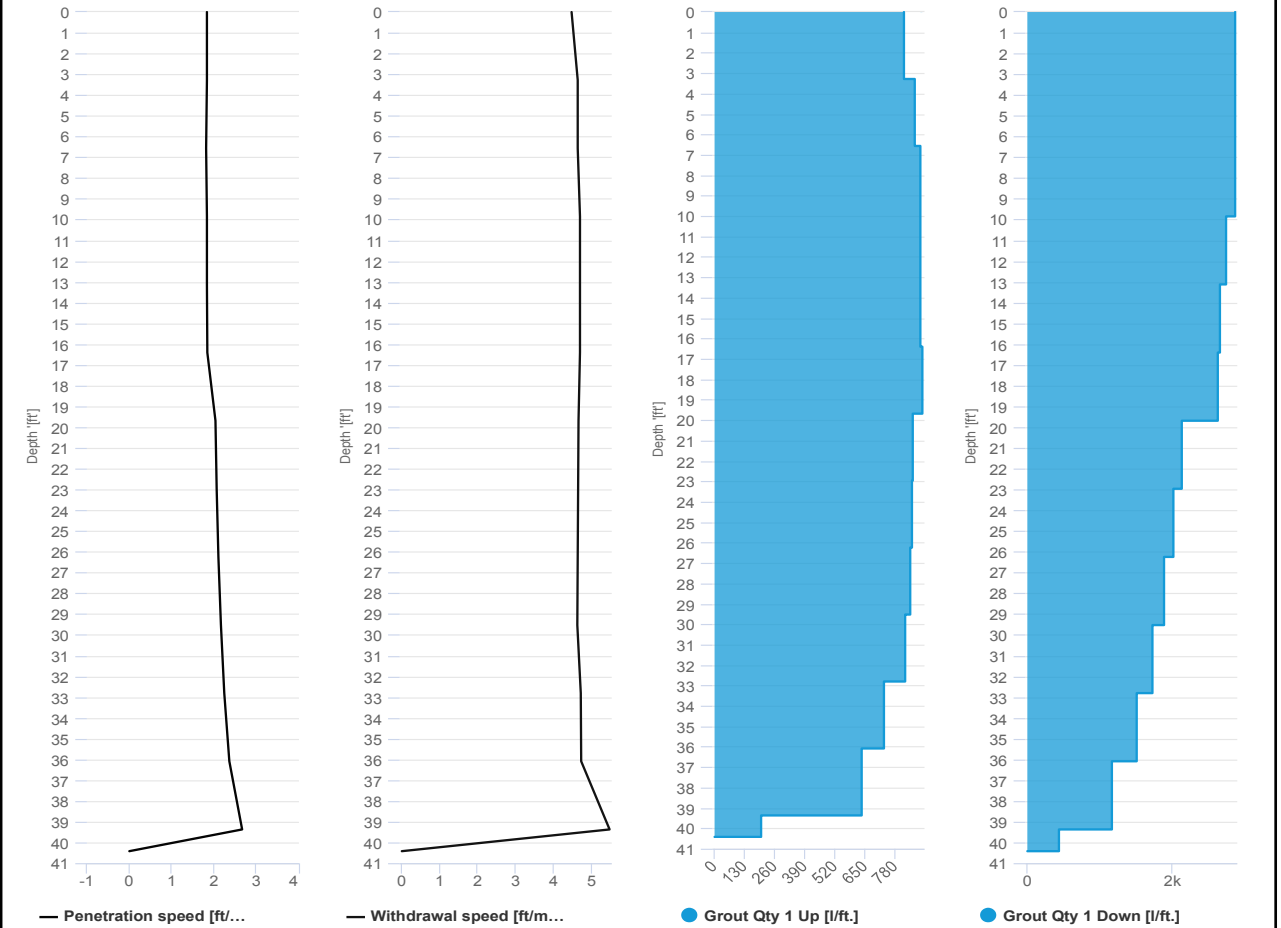

SCM Report



Project name: Douglass Street BCG ISS Element name: c647b
 Project number

Start date: 02/29/2024

Drilling rig: BG36H_5717

Details		Start time: 09:19 AM	
Max. depth: 40.28 ft.		End Date: 02/29/2024	
Volume/m 1: 21.54 ft³		End time: 09:50 AM	
		Production duration: 00:31:37	
		Final depth time: 09:33 AM	
		Total suspension quantity	

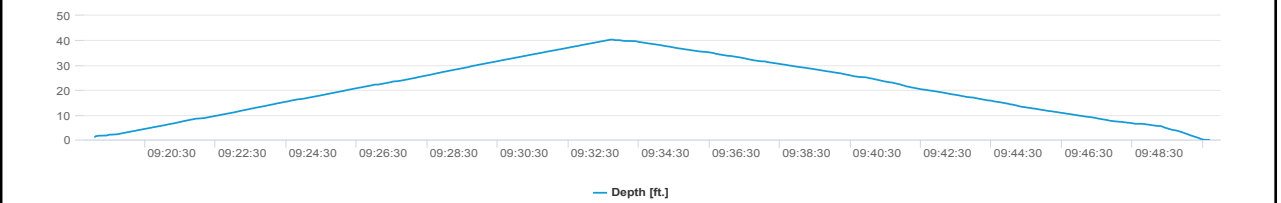
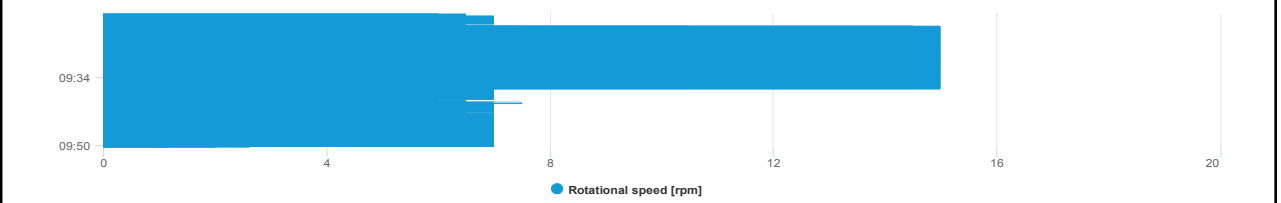
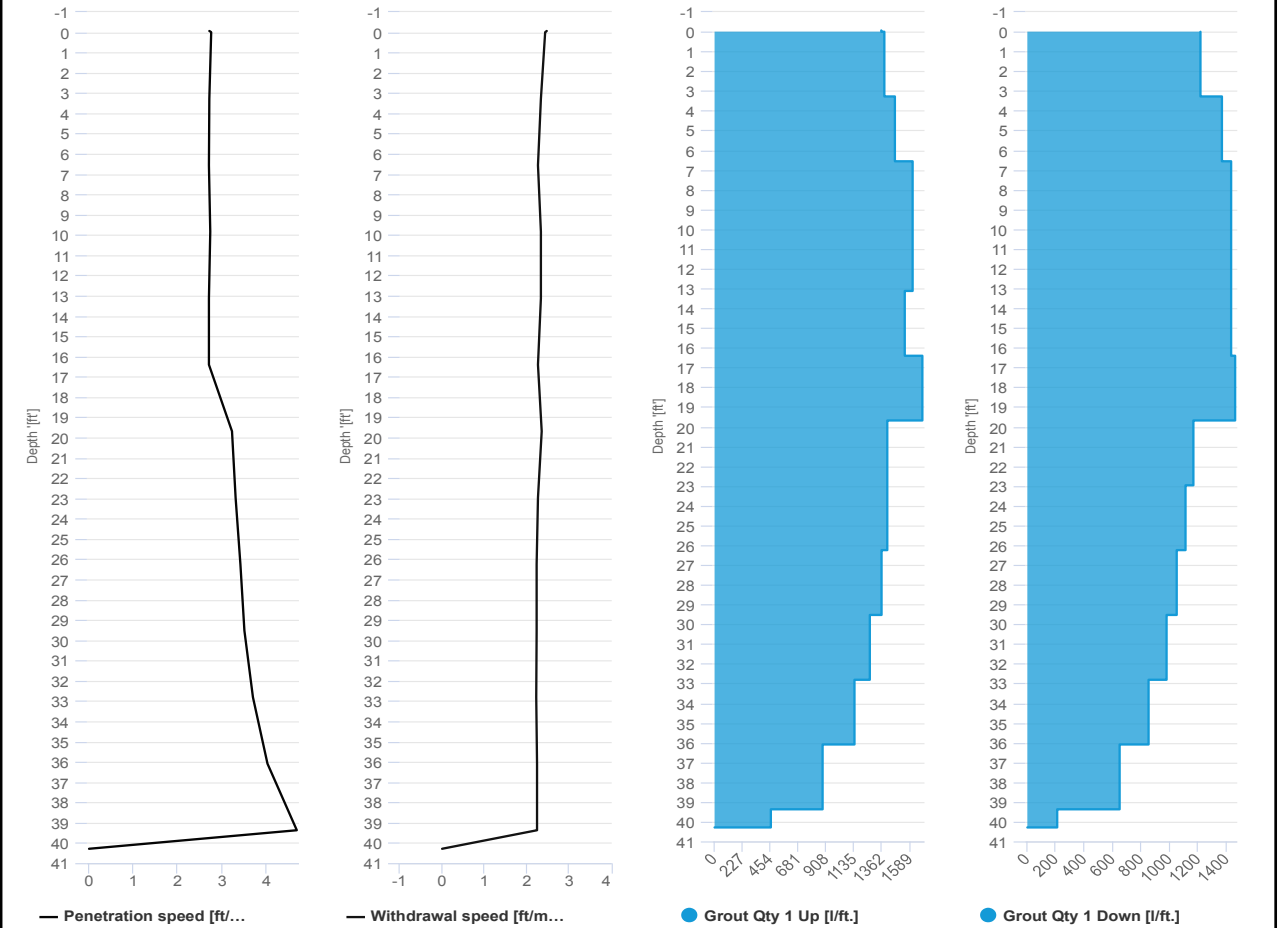



UPWIND CAMP READINGS

251 DOUGLASS STREET, BROOKLYN, NY

Instrument Name	DustTrak DRX
Model Number	8533
Serial Number	8533181207
Firmware Version	3.1
Calibration Date	6/1/2023
Test Name	MANUAL_014
Test Start Time	7:03:11 AM
Test Start Date	2/29/2024
Test Length [D:H:M]	0:10:38
Test Interval [M:S]	1:00
PM1 Average [mg/m3]	0.009
PM1 Minimum [mg/m3]	0
PM1 Maximum [mg/m3]	0.064
PM1 TWA [mg/m3]	0.009
Photometric User Cal	1
Size Correction User Cal	1
Flow User Cal	0
Errors	Flow Error
Number of Samples	638

Elapsed Time [s]	PM1 [mg/m3]	Alarms	Errors
7:04	0.007		
7:05	0.007		
7:06	0.037		
7:07	0.009		
7:08	0.006		
7:09	0.007		
7:10	0.007		
7:11	0.007		
7:12	0.008		
7:13	0.006		
7:14	0.007		
7:15	0.007		
7:16	0.007		
7:17	0.006		
7:18	0.006		
7:19	0.007		
7:20	0.007		
7:21	0.007		
7:22	0.007		
7:23	0.006		
7:24	0.007		
7:25	0.006		
7:26	0.006		

7:27	0.006
7:28	0.006
7:29	0.006
7:30	0.006
7:31	0.006
7:32	0.006
7:33	0.006
7:34	0.008
7:35	0.007
7:36	0.006
7:37	0.018
7:38	0.007
7:39	0.006
7:40	0.007
7:41	0.006
7:42	0.007
7:43	0.007
7:44	0.007
7:45	0.006
7:46	0.02
7:47	0.006
7:48	0.007
7:49	0.008
7:50	0.006
7:51	0.007
7:52	0.008
7:53	0.011
7:54	0.01
7:55	0.015
7:56	0.009
7:57	0.008
7:58	0.01
7:59	0.011
8:00	0.008
8:01	0.01
8:02	0.009
8:03	0.008
8:04	0.008
8:05	0.007
8:06	0.008
8:07	0.008
8:08	0.008
8:09	0.007
8:10	0.007

8:11	0.008
8:12	0.015
8:13	0.009
8:14	0.008
8:15	0.012
8:16	0.018
8:17	0.02
8:18	0.008
8:19	0.008
8:20	0.009
8:21	0.009
8:22	0.008
8:23	0.007
8:24	0.007
8:25	0.007
8:26	0.007
8:27	0.01
8:28	0.008
8:29	0.008
8:30	0.008
8:31	0.007
8:32	0.007
8:33	0.007
8:34	0.009
8:35	0.009
8:36	0.009
8:37	0.008
8:38	0.008
8:39	0.009
8:40	0.008
8:41	0.008
8:42	0.008
8:43	0.009
8:44	0.008
8:45	0.008
8:46	0.007
8:47	0.008
8:48	0.008
8:49	0.009
8:50	0.007
8:51	0.008
8:52	0.008
8:53	0.008
8:54	0.008

8:55	0.007
8:56	0.007
8:57	0.007
8:58	0.007
8:59	0.007
9:00	0.008
9:01	0.008
9:02	0.008
9:03	0.008
9:04	0.009
9:05	0.008
9:06	0.013
9:07	0.015
9:08	0.018
9:09	0.007
9:10	0.008
9:11	0.007
9:12	0.007
9:13	0.007
9:14	0.007
9:15	0.007
9:16	0.007
9:17	0.008
9:18	0.007
9:19	0.007
9:20	0.007
9:21	0.007
9:22	0.007
9:23	0.007
9:24	0.006
9:25	0.007
9:26	0.006
9:27	0.008
9:28	0.008
9:29	0.007
9:30	0.007
9:31	0.007
9:32	0.007
9:33	0.007
9:34	0.007
9:35	0.008
9:36	0.007
9:37	0.008
9:38	0.007

9:39	0.007
9:40	0.007
9:41	0.016
9:42	0.008
9:43	0.008
9:44	0.01
9:45	0.009
9:46	0.018
9:47	0.008
9:48	0.009
9:49	0.007
9:50	0.007
9:51	0.007
9:52	0.007
9:53	0.008
9:54	0.01
9:55	0.008
9:56	0.007
9:57	0.008
9:58	0.007
9:59	0.008
10:00	0.008
10:01	0.008
10:02	0.009
10:03	0.008
10:04	0.01
10:05	0.008
10:06	0.006
10:07	0.008
10:08	0.008
10:09	0.008
10:10	0.01
10:11	0.009
10:12	0.01
10:13	0.012
10:14	0.01
10:15	0.008
10:16	0.007
10:17	0.008
10:18	0.007
10:19	0.008
10:20	0.007
10:21	0.008
10:22	0.009

10:23	0.008
10:24	0.009
10:25	0.008
10:26	0.008
10:27	0.01
10:28	0.008
10:29	0.008
10:30	0.008
10:31	0.008
10:32	0.01
10:33	0.008
10:34	0.007
10:35	0.009
10:36	0.008
10:37	0.007
10:38	0.008
10:39	0.009
10:40	0.008
10:41	0.009
10:42	0.009
10:43	0.011
10:44	0.01
10:45	0.008
10:46	0.008
10:47	0.008
10:48	0.008
10:49	0.009
10:50	0.008
10:51	0.008
10:52	0.008
10:53	0.009
10:54	0.008
10:55	0.01
10:56	0.01
10:57	0.013
10:58	0.01
10:59	0.01
11:00	0.011
11:01	0.01
11:02	0.01
11:03	0.01
11:04	0.007
11:05	0.009
11:06	0.009

11:07	0.007
11:08	0.012
11:09	0.016
11:10	0.01
11:11	0.015
11:12	0.015
11:13	0.013
11:14	0.02
11:15	0.009
11:16	0.016
11:17	0.013
11:18	0.013
11:19	0.008
11:20	0.008
11:21	0.01
11:22	0.01
11:23	0.008
11:24	0.011
11:25	0.012
11:26	0.009
11:27	0.01
11:28	0.011
11:29	0.008
11:30	0.007
11:31	0.009
11:32	0.01
11:33	0.01
11:34	0.009
11:35	0.009
11:36	0.011
11:37	0.011
11:38	0.011
11:39	0.011
11:40	0.01
11:41	0.01
11:42	0.013
11:43	0.012
11:44	0.008
11:45	0.009
11:46	0.008
11:47	0.01
11:48	0.01
11:49	0.009
11:50	0.008

11:51	0.009
11:52	0.01
11:53	0.008
11:54	0.009
11:55	0.009
11:56	0.009
11:57	0.009
11:58	0.01
11:59	0.009
12:00	0.064
12:01	0.021
12:02	0.009
12:03	0.009
12:04	0.009
12:05	0.009
12:06	0.009
12:07	0.009
12:08	0.009
12:09	0.009
12:10	0.009
12:11	0.008
12:12	0.011
12:13	0.012
12:14	0.036
12:15	0.011
12:16	0.012
12:17	0.012
12:18	0.012
12:19	0.01
12:20	0.009
12:21	0.011
12:22	0.01
12:23	0.008
12:24	0.009
12:25	0.011
12:26	0.008
12:27	0.012
12:28	0.012
12:29	0.018
12:30	0.017
12:31	0.022
12:32	0.016
12:33	0.014
12:34	0.012

12:35	0.02
12:36	0.013
12:37	0.014
12:38	0.009
12:39	0.009
12:40	0.018
12:41	0.019
12:42	0.016
12:43	0.011
12:44	0.009
12:45	0.01
12:46	0.01
12:47	0.015
12:48	0.014
12:49	0.01
12:50	0.017
12:51	0.012
12:52	0.01
12:53	0.012
12:54	0.018
12:55	0.017
12:56	0.014
12:57	0.01
12:58	0.011
12:59	0.01
13:00	0.01
13:01	0.014
13:02	0.018
13:03	0.01
13:04	0.019
13:05	0.012
13:06	0.011
13:07	0.011
13:08	0.015
13:09	0.013
13:10	0.016
13:11	0.013
13:12	0.01
13:13	0.011
13:14	0.01
13:15	0.01
13:16	0.009
13:17	0.013
13:18	0.01

13:19	0.011
13:20	0.012
13:21	0.01
13:22	0.015
13:23	0.01
13:24	0.01
13:25	0.011
13:26	0.01
13:27	0.009
13:28	0.01
13:29	0.011
13:30	0.01
13:31	0.009
13:32	0.011
13:33	0.015
13:34	0.01
13:35	0.011
13:36	0.009
13:37	0.009
13:38	0.009
13:39	0.009
13:40	0.012
13:41	0.009
13:42	0.009
13:43	0.01
13:44	0.008
13:45	0.009
13:46	0.008
13:47	0.009
13:48	0.009
13:49	0.009
13:50	0.008
13:51	0.011
13:52	0.009
13:53	0.01
13:54	0.009
13:55	0.009
13:56	0.011
13:57	0.008
13:58	0.009
13:59	0.012
14:00	0.009
14:01	0.009
14:02	0.011

14:03	0.01	
14:04	0.009	
14:05	0.01	
14:06	0.01	
14:07	0.01	
14:08	0.009	
14:09	0.009	
14:10	0.009	
14:11	0.011	
14:12	0.01	
14:13	0.011	
14:14	0.008	
14:15	0.009	
14:16	0.009	
14:17	0.01	
14:18	0.008	
14:19	0.009	
14:20	0.01	
14:21	0.008	
14:22	0.009	
14:23	0.01	
14:24	0.01	
14:25	0.01	
14:26	0.01	
14:27	0.011	
14:28	0.018	
14:29	0.011	
14:30	0.009	
14:31	0.008	
14:32	0.008	
14:33	0.009	
14:34	0.008	
14:35	0.008	
14:36	0.009	
14:37	0.009	
14:38	0.002	Flow Error
14:39	0.002	Flow Error
14:40	0.002	Flow Error
14:41	0.001	Flow Error
14:42	0	
14:43	0.027	
14:44	0.008	
14:45	0.007	
14:46	0.007	

14:47	0.006
14:48	0.008
14:49	0.007
14:50	0.007
14:51	0.008
14:52	0.008
14:53	0.01
14:54	0.007
14:55	0.011
14:56	0.008
14:57	0.006
14:58	0.007
14:59	0.007
15:00	0.007
15:01	0.007
15:02	0.008
15:03	0.008
15:04	0.008
15:05	0.008
15:06	0.007
15:07	0.008
15:08	0.007
15:09	0.008
15:10	0.008
15:11	0.007
15:12	0.008
15:13	0.008
15:14	0.009
15:15	0.01
15:16	0.011
15:17	0.009
15:18	0.011
15:19	0.007
15:20	0.009
15:21	0.008
15:22	0.008
15:23	0.008
15:24	0.007
15:25	0.007
15:26	0.009
15:27	0.007
15:28	0.007
15:29	0.008
15:30	0.009

15:31	0.008
15:32	0.008
15:33	0.008
15:34	0.009
15:35	0.007
15:36	0.01
15:37	0.01
15:38	0.008
15:39	0.008
15:40	0.007
15:41	0.009
15:42	0.011
15:43	0.008
15:44	0.007
15:45	0.008
15:46	0.01
15:47	0.011
15:48	0.01
15:49	0.009
15:50	0.011
15:51	0.009
15:52	0.009
15:53	0.008
15:54	0.009
15:55	0.008
15:56	0.009
15:57	0.009
15:58	0.009
15:59	0.009
16:00	0.009
16:01	0.009
16:02	0.008
16:03	0.008
16:04	0.008
16:05	0.009
16:06	0.008
16:07	0.009
16:08	0.008
16:09	0.01
16:10	0.01
16:11	0.009
16:12	0.009
16:13	0.011
16:14	0.009

16:15	0.009
16:16	0.009
16:17	0.022
16:18	0.014
16:19	0.01
16:20	0.009
16:21	0.014
16:22	0.011
16:23	0.022
16:24	0.016
16:25	0.009
16:26	0.008
16:27	0.013
16:28	0.01
16:29	0.008
16:30	0.01
16:31	0.009
16:32	0.009
16:33	0.011
16:34	0.009
16:35	0.008
16:36	0.008
16:37	0.009
16:38	0.008
16:39	0.007
16:40	0.007
16:41	0.009
16:42	0.009
16:43	0.01
16:44	0.01
16:45	0.009
16:46	0.011
16:47	0.009
16:48	0.009
16:49	0.008
16:50	0.008
16:51	0.009
16:52	0.008
16:53	0.009
16:54	0.008
16:55	0.009
16:56	0.009
16:57	0.01
16:58	0.008

16:59	0.009
17:00	0.008
17:01	0.008
17:02	0.008
17:03	0.01
17:04	0.02
17:05	0.012
17:06	0.01
17:07	0.011
17:08	0.009
17:09	0.008
17:10	0.01
17:11	0.009
17:12	0.009
17:13	0.009
17:14	0.008
17:15	0.008
17:16	0.008
17:17	0.008
17:18	0.008
17:19	0.008
17:20	0.009
17:21	0.008
17:22	0.008
17:23	0.009
17:24	0.009
17:25	0.008
17:26	0.008
17:27	0.008
17:28	0.008
17:29	0.008
17:30	0.002
17:31	0.002
17:32	0.002
17:33	0.004
17:34	0.005
17:35	0.006
17:36	0.001
17:37	0.003
17:38	0.001
17:39	0.001
17:40	0.001
17:41	0.003

Device Serial No	Log Time	Log Type	Sensor 1 Type	Sensor 1 Serial Number	Sensor 1 Status	Sensor 1 Gas Reading
592-601274	2/29/2024 7:03	CONFIG	PID	SC23030921B3	Normal	0
592-601274	2/29/2024 7:04	Readings	PID	SC23030921B3	Normal	0
592-601274	2/29/2024 7:05	Readings	PID	SC23030921B3	Normal	0
592-601274	2/29/2024 7:06	Readings	PID	SC23030921B3	Normal	0
592-601274	2/29/2024 7:07	Readings	PID	SC23030921B3	Normal	0
592-601274	2/29/2024 7:08	Readings	PID	SC23030921B3	Normal	0
592-601274	2/29/2024 7:09	Readings	PID	SC23030921B3	Normal	0
592-601274	2/29/2024 7:10	Readings	PID	SC23030921B3	Normal	0
592-601274	2/29/2024 7:11	Readings	PID	SC23030921B3	Normal	0
592-601274	2/29/2024 7:12	Readings	PID	SC23030921B3	Normal	0
592-601274	2/29/2024 7:13	Readings	PID	SC23030921B3	Normal	0
592-601274	2/29/2024 7:14	Readings	PID	SC23030921B3	Normal	0
592-601274	2/29/2024 7:15	Readings	PID	SC23030921B3	Normal	0
592-601274	2/29/2024 7:16	Readings	PID	SC23030921B3	Normal	0
592-601274	2/29/2024 7:17	Readings	PID	SC23030921B3	Normal	0
592-601274	2/29/2024 7:18	Readings	PID	SC23030921B3	Normal	0
592-601274	2/29/2024 7:19	Readings	PID	SC23030921B3	Normal	0
592-601274	2/29/2024 7:20	Readings	PID	SC23030921B3	Normal	0
592-601274	2/29/2024 7:21	Readings	PID	SC23030921B3	Normal	0
592-601274	2/29/2024 7:22	Readings	PID	SC23030921B3	Normal	0
592-601274	2/29/2024 7:23	Readings	PID	SC23030921B3	Normal	0
592-601274	2/29/2024 7:24	Readings	PID	SC23030921B3	Normal	0
592-601274	2/29/2024 7:25	Readings	PID	SC23030921B3	Normal	0
592-601274	2/29/2024 7:26	Readings	PID	SC23030921B3	Normal	0
592-601274	2/29/2024 7:27	Readings	PID	SC23030921B3	Normal	0
592-601274	2/29/2024 7:28	Readings	PID	SC23030921B3	Normal	0
592-601274	2/29/2024 7:29	Readings	PID	SC23030921B3	Normal	0
592-601274	2/29/2024 7:30	Readings	PID	SC23030921B3	Normal	0
592-601274	2/29/2024 7:31	Readings	PID	SC23030921B3	Normal	0
592-601274	2/29/2024 7:32	Readings	PID	SC23030921B3	Normal	0
592-601274	2/29/2024 7:33	Readings	PID	SC23030921B3	Normal	0
592-601274	2/29/2024 7:34	Readings	PID	SC23030921B3	Normal	0

592-601274	2/29/2024 9:47	Readings	PID	SC23030921B3	Normal	0
592-601274	2/29/2024 9:48	Readings	PID	SC23030921B3	Normal	0
592-601274	2/29/2024 9:49	Readings	PID	SC23030921B3	Normal	0
592-601274	2/29/2024 9:50	Readings	PID	SC23030921B3	Normal	0
592-601274	2/29/2024 9:51	Readings	PID	SC23030921B3	Normal	0
592-601274	2/29/2024 9:52	Readings	PID	SC23030921B3	Normal	0
592-601274	2/29/2024 9:53	Readings	PID	SC23030921B3	Normal	0
592-601274	2/29/2024 9:54	Readings	PID	SC23030921B3	Normal	0
592-601274	2/29/2024 9:55	Readings	PID	SC23030921B3	Normal	0
592-601274	2/29/2024 9:56	Readings	PID	SC23030921B3	Normal	0
592-601274	2/29/2024 9:57	Readings	PID	SC23030921B3	Normal	0
592-601274	2/29/2024 9:58	Readings	PID	SC23030921B3	Normal	0
592-601274	2/29/2024 9:59	Readings	PID	SC23030921B3	Normal	0
592-601274	2/29/2024 10:00	Readings	PID	SC23030921B3	Normal	0
592-601274	2/29/2024 10:01	Readings	PID	SC23030921B3	Normal	0
592-601274	2/29/2024 10:02	Readings	PID	SC23030921B3	Normal	0
592-601274	2/29/2024 10:03	Readings	PID	SC23030921B3	Normal	0
592-601274	2/29/2024 10:04	Readings	PID	SC23030921B3	Normal	0
592-601274	2/29/2024 10:05	Readings	PID	SC23030921B3	Normal	0
592-601274	2/29/2024 10:06	Readings	PID	SC23030921B3	Normal	0
592-601274	2/29/2024 10:07	Readings	PID	SC23030921B3	Normal	0
592-601274	2/29/2024 10:08	Readings	PID	SC23030921B3	Normal	0
592-601274	2/29/2024 10:09	Readings	PID	SC23030921B3	Normal	0
592-601274	2/29/2024 10:10	Readings	PID	SC23030921B3	Normal	0
592-601274	2/29/2024 10:11	Readings	PID	SC23030921B3	Normal	0
592-601274	2/29/2024 10:12	Readings	PID	SC23030921B3	Normal	0
592-601274	2/29/2024 10:13	Readings	PID	SC23030921B3	Normal	0
592-601274	2/29/2024 10:14	Readings	PID	SC23030921B3	Normal	0
592-601274	2/29/2024 10:15	Readings	PID	SC23030921B3	Normal	0
592-601274	2/29/2024 10:16	Readings	PID	SC23030921B3	Normal	0
592-601274	2/29/2024 10:17	Readings	PID	SC23030921B3	Normal	0
592-601274	2/29/2024 10:18	Readings	PID	SC23030921B3	Normal	0
592-601274	2/29/2024 10:19	Readings	PID	SC23030921B3	Normal	0

592-601274

2/29/2024 18:02 Readings PID

SC23030921B3

Normal

0

DOWNWIND CAMP READINGS

251 DOUGLASS STREET, BROOKLYN, NY



Instrument Name	DustTrak II
Model Number	8530
Serial Number	8530224601
Firmware Version	3.1
Calibration Date	11/9/2022
Test Name	MANUAL_013
Test Start Time	6:59:05 AM
Test Start Date	2/29/2024
Test Length [D:H:M]	0:10:44
Test Interval [M:S]	1:00
Mass Average [mg/m3]	0.008
Mass Minimum [mg/m3]	0.001
Mass Maximum [mg/m3]	0.047
Mass TWA [mg/m3]	0.007
Photometric User Cal	1
Flow User Cal	0
Errors	
Number of Samples	644

Elapsed Time [s]	Mass [mg/m3]	Alarms	Errors
7:00	0.002		
7:01	0.012		
7:02	0.001		
7:03	0.001		
7:04	0.002		
7:05	0.001		
7:06	0.004		
7:07	0.004		
7:08	0.002		
7:09	0.002		
7:10	0.005		
7:11	0.002		
7:12	0.002		
7:13	0.002		
7:14	0.002		
7:15	0.003		
7:16	0.003		
7:17	0.003		
7:18	0.007		
7:19	0.002		
7:20	0.002		
7:21	0.004		
7:22	0.003		
7:23	0.003		

7:24	0.007
7:25	0.009
7:26	0.002
7:27	0.003
7:28	0.002
7:29	0.002
7:30	0.002
7:31	0.003
7:32	0.004
7:33	0.002
7:34	0.003
7:35	0.003
7:36	0.003
7:37	0.003
7:38	0.005
7:39	0.009
7:40	0.007
7:41	0.006
7:42	0.01
7:43	0.009
7:44	0.005
7:45	0.005
7:46	0.005
7:47	0.008
7:48	0.005
7:49	0.005
7:50	0.004
7:51	0.003
7:52	0.003
7:53	0.002
7:54	0.003
7:55	0.003
7:56	0.007
7:57	0.004
7:58	0.003
7:59	0.005
8:00	0.006
8:01	0.003
8:02	0.004
8:03	0.009
8:04	0.01
8:05	0.009
8:06	0.003
8:07	0.004

8:08	0.006
8:09	0.008
8:10	0.003
8:11	0.002
8:12	0.003
8:13	0.003
8:14	0.003
8:15	0.007
8:16	0.012
8:17	0.003
8:18	0.008
8:19	0.006
8:20	0.002
8:21	0.006
8:22	0.004
8:23	0.011
8:24	0.003
8:25	0.003
8:26	0.003
8:27	0.007
8:28	0.003
8:29	0.003
8:30	0.005
8:31	0.008
8:32	0.004
8:33	0.004
8:34	0.039
8:35	0.006
8:36	0.047
8:37	0.008
8:38	0.005
8:39	0.004
8:40	0.004
8:41	0.006
8:42	0.01
8:43	0.027
8:44	0.014
8:45	0.005
8:46	0.004
8:47	0.007
8:48	0.007
8:49	0.006
8:50	0.004
8:51	0.005

8:52	0.006
8:53	0.008
8:54	0.007
8:55	0.012
8:56	0.006
8:57	0.004
8:58	0.006
8:59	0.003
9:00	0.002
9:01	0.004
9:02	0.014
9:03	0.004
9:04	0.003
9:05	0.005
9:06	0.003
9:07	0.031
9:08	0.008
9:09	0.004
9:10	0.018
9:11	0.003
9:12	0.019
9:13	0.009
9:14	0.004
9:15	0.003
9:16	0.004
9:17	0.003
9:18	0.002
9:19	0.003
9:20	0.003
9:21	0.004
9:22	0.004
9:23	0.003
9:24	0.003
9:25	0.003
9:26	0.003
9:27	0.003
9:28	0.002
9:29	0.003
9:30	0.004
9:31	0.004
9:32	0.005
9:33	0.01
9:34	0.006
9:35	0.003

9:36	0.004
9:37	0.003
9:38	0.003
9:39	0.004
9:40	0.003
9:41	0.002
9:42	0.003
9:43	0.002
9:44	0.004
9:45	0.003
9:46	0.003
9:47	0.004
9:48	0.003
9:49	0.003
9:50	0.003
9:51	0.003
9:52	0.003
9:53	0.004
9:54	0.004
9:55	0.003
9:56	0.003
9:57	0.003
9:58	0.003
9:59	0.007
10:00	0.014
10:01	0.007
10:02	0.004
10:03	0.003
10:04	0.003
10:05	0.004
10:06	0.003
10:07	0.003
10:08	0.004
10:09	0.004
10:10	0.004
10:11	0.004
10:12	0.004
10:13	0.004
10:14	0.004
10:15	0.004
10:16	0.008
10:17	0.008
10:18	0.014
10:19	0.006

10:20	0.007
10:21	0.004
10:22	0.005
10:23	0.006
10:24	0.004
10:25	0.004
10:26	0.005
10:27	0.005
10:28	0.005
10:29	0.005
10:30	0.004
10:31	0.005
10:32	0.005
10:33	0.005
10:34	0.004
10:35	0.004
10:36	0.01
10:37	0.008
10:38	0.011
10:39	0.009
10:40	0.008
10:41	0.008
10:42	0.006
10:43	0.006
10:44	0.007
10:45	0.005
10:46	0.01
10:47	0.009
10:48	0.006
10:49	0.009
10:50	0.011
10:51	0.007
10:52	0.004
10:53	0.005
10:54	0.009
10:55	0.007
10:56	0.013
10:57	0.01
10:58	0.006
10:59	0.007
11:00	0.008
11:01	0.01
11:02	0.01
11:03	0.004

11:04	0.014
11:05	0.013
11:06	0.006
11:07	0.004
11:08	0.01
11:09	0.006
11:10	0.006
11:11	0.004
11:12	0.006
11:13	0.007
11:14	0.009
11:15	0.008
11:16	0.005
11:17	0.005
11:18	0.004
11:19	0.003
11:20	0.004
11:21	0.005
11:22	0.004
11:23	0.004
11:24	0.005
11:25	0.008
11:26	0.006
11:27	0.005
11:28	0.008
11:29	0.009
11:30	0.012
11:31	0.007
11:32	0.015
11:33	0.005
11:34	0.008
11:35	0.011
11:36	0.019
11:37	0.018
11:38	0.011
11:39	0.009
11:40	0.005
11:41	0.004
11:42	0.005
11:43	0.003
11:44	0.006
11:45	0.02
11:46	0.016
11:47	0.007

11:48	0.007
11:49	0.006
11:50	0.006
11:51	0.004
11:52	0.005
11:53	0.006
11:54	0.006
11:55	0.005
11:56	0.005
11:57	0.004
11:58	0.005
11:59	0.005
12:00	0.006
12:01	0.009
12:02	0.014
12:03	0.013
12:04	0.006
12:05	0.008
12:06	0.006
12:07	0.007
12:08	0.007
12:09	0.008
12:10	0.006
12:11	0.005
12:12	0.005
12:13	0.006
12:14	0.006
12:15	0.008
12:16	0.008
12:17	0.007
12:18	0.011
12:19	0.011
12:20	0.011
12:21	0.006
12:22	0.008
12:23	0.009
12:24	0.008
12:25	0.007
12:26	0.006
12:27	0.006
12:28	0.008
12:29	0.01
12:30	0.01
12:31	0.007

12:32	0.006
12:33	0.008
12:34	0.01
12:35	0.01
12:36	0.009
12:37	0.009
12:38	0.008
12:39	0.008
12:40	0.011
12:41	0.008
12:42	0.011
12:43	0.01
12:44	0.01
12:45	0.008
12:46	0.011
12:47	0.011
12:48	0.009
12:49	0.016
12:50	0.008
12:51	0.006
12:52	0.008
12:53	0.009
12:54	0.011
12:55	0.01
12:56	0.012
12:57	0.018
12:58	0.02
12:59	0.01
13:00	0.008
13:01	0.009
13:02	0.008
13:03	0.009
13:04	0.01
13:05	0.013
13:06	0.013
13:07	0.011
13:08	0.008
13:09	0.007
13:10	0.009
13:11	0.009
13:12	0.009
13:13	0.009
13:14	0.015
13:15	0.008

13:16	0.011
13:17	0.013
13:18	0.008
13:19	0.01
13:20	0.009
13:21	0.011
13:22	0.01
13:23	0.008
13:24	0.007
13:25	0.011
13:26	0.009
13:27	0.009
13:28	0.01
13:29	0.009
13:30	0.009
13:31	0.014
13:32	0.007
13:33	0.008
13:34	0.008
13:35	0.011
13:36	0.007
13:37	0.009
13:38	0.008
13:39	0.008
13:40	0.008
13:41	0.008
13:42	0.007
13:43	0.009
13:44	0.009
13:45	0.007
13:46	0.007
13:47	0.008
13:48	0.007
13:49	0.009
13:50	0.009
13:51	0.008
13:52	0.008
13:53	0.013
13:54	0.01
13:55	0.008
13:56	0.008
13:57	0.008
13:58	0.01
13:59	0.01

14:00	0.019
14:01	0.01
14:02	0.011
14:03	0.013
14:04	0.011
14:05	0.008
14:06	0.008
14:07	0.009
14:08	0.008
14:09	0.008
14:10	0.008
14:11	0.008
14:12	0.008
14:13	0.04
14:14	0.026
14:15	0.028
14:16	0.021
14:17	0.013
14:18	0.007
14:19	0.007
14:20	0.007
14:21	0.007
14:22	0.009
14:23	0.007
14:24	0.007
14:25	0.012
14:26	0.014
14:27	0.019
14:28	0.01
14:29	0.011
14:30	0.008
14:31	0.008
14:32	0.009
14:33	0.01
14:34	0.012
14:35	0.011
14:36	0.012
14:37	0.008
14:38	0.009
14:39	0.008
14:40	0.008
14:41	0.009
14:42	0.008
14:43	0.01

14:44	0.009
14:45	0.01
14:46	0.011
14:47	0.011
14:48	0.008
14:49	0.007
14:50	0.007
14:51	0.011
14:52	0.01
14:53	0.009
14:54	0.009
14:55	0.008
14:56	0.011
14:57	0.01
14:58	0.011
14:59	0.014
15:00	0.014
15:01	0.011
15:02	0.008
15:03	0.01
15:04	0.015
15:05	0.009
15:06	0.009
15:07	0.008
15:08	0.008
15:09	0.008
15:10	0.009
15:11	0.013
15:12	0.009
15:13	0.008
15:14	0.01
15:15	0.008
15:16	0.009
15:17	0.01
15:18	0.01
15:19	0.009
15:20	0.009
15:21	0.01
15:22	0.012
15:23	0.008
15:24	0.008
15:25	0.008
15:26	0.034
15:27	0.018

15:28	0.014
15:29	0.013
15:30	0.01
15:31	0.01
15:32	0.01
15:33	0.01
15:34	0.011
15:35	0.01
15:36	0.009
15:37	0.009
15:38	0.009
15:39	0.009
15:40	0.008
15:41	0.009
15:42	0.008
15:43	0.009
15:44	0.009
15:45	0.01
15:46	0.009
15:47	0.01
15:48	0.012
15:49	0.008
15:50	0.008
15:51	0.008
15:52	0.008
15:53	0.008
15:54	0.008
15:55	0.008
15:56	0.008
15:57	0.008
15:58	0.008
15:59	0.011
16:00	0.008
16:01	0.007
16:02	0.008
16:03	0.009
16:04	0.009
16:05	0.008
16:06	0.008
16:07	0.008
16:08	0.009
16:09	0.009
16:10	0.008
16:11	0.007

16:12	0.007
16:13	0.008
16:14	0.008
16:15	0.008
16:16	0.009
16:17	0.01
16:18	0.008
16:19	0.008
16:20	0.009
16:21	0.009
16:22	0.01
16:23	0.009
16:24	0.008
16:25	0.007
16:26	0.009
16:27	0.008
16:28	0.008
16:29	0.008
16:30	0.009
16:31	0.008
16:32	0.008
16:33	0.008
16:34	0.008
16:35	0.008
16:36	0.009
16:37	0.009
16:38	0.008
16:39	0.007
16:40	0.009
16:41	0.006
16:42	0.007
16:43	0.008
16:44	0.014
16:45	0.01
16:46	0.007
16:47	0.01
16:48	0.008
16:49	0.009
16:50	0.015
16:51	0.011
16:52	0.009
16:53	0.008
16:54	0.009
16:55	0.007

16:56	0.009
16:57	0.008
16:58	0.007
16:59	0.002
17:00	0.004
17:01	0.002
17:02	0.003
17:03	0.004
17:04	0.004
17:05	0.001
17:06	0.002
17:07	0.001
17:08	0.001
17:09	0.007
17:10	0.006
17:11	0.006
17:12	0.006
17:13	0.008
17:14	0.007
17:15	0.006
17:16	0.004
17:17	0.002
17:18	0.002
17:19	0.002
17:20	0.009
17:21	0.008
17:22	0.006
17:23	0.004
17:24	0.005
17:25	0.008
17:26	0.007
17:27	0.007
17:28	0.005
17:29	0.001
17:30	0.004
17:31	0.004
17:32	0.004
17:33	0.004
17:34	0.006
17:35	0.001
17:36	0.007
17:37	0.006
17:38	0.008
17:39	0.006

17:40	0.006
17:41	0.005
17:42	0.007
17:43	0.006

Device Serial No	Log Time	Log Type	Sensor 1 Type	Sensor 1 Serial Number	Sensor 1 Status	Sensor 1 Gas Reading
592-602816	2/29/2024 6:59	CONFIG	PID	SC23030324C7		
592-602816	2/29/2024 7:00	Readings	PID	SC23030324C7	Normal	0
592-602816	2/29/2024 7:01	Readings	PID	SC23030324C7	Normal	0
592-602816	2/29/2024 7:02	Readings	PID	SC23030324C7	Normal	0
592-602816	2/29/2024 7:03	Readings	PID	SC23030324C7	Normal	0
592-602816	2/29/2024 7:04	Readings	PID	SC23030324C7	Normal	0
592-602816	2/29/2024 7:05	Readings	PID	SC23030324C7	Normal	0
592-602816	2/29/2024 7:06	Readings	PID	SC23030324C7	Normal	0
592-602816	2/29/2024 7:07	Readings	PID	SC23030324C7	Normal	0
592-602816	2/29/2024 7:08	Readings	PID	SC23030324C7	Normal	0
592-602816	2/29/2024 7:09	Readings	PID	SC23030324C7	Normal	0
592-602816	2/29/2024 7:10	Readings	PID	SC23030324C7	Normal	0
592-602816	2/29/2024 7:11	Readings	PID	SC23030324C7	Normal	0
592-602816	2/29/2024 7:12	Readings	PID	SC23030324C7	Normal	0
592-602816	2/29/2024 7:13	Readings	PID	SC23030324C7	Normal	0
592-602816	2/29/2024 7:14	Readings	PID	SC23030324C7	Normal	0
592-602816	2/29/2024 7:15	Readings	PID	SC23030324C7	Normal	0
592-602816	2/29/2024 7:16	Readings	PID	SC23030324C7	Normal	0
592-602816	2/29/2024 7:17	Readings	PID	SC23030324C7	Normal	0
592-602816	2/29/2024 7:18	Readings	PID	SC23030324C7	Normal	0
592-602816	2/29/2024 7:19	Readings	PID	SC23030324C7	Normal	0
592-602816	2/29/2024 7:20	Readings	PID	SC23030324C7	Normal	0
592-602816	2/29/2024 7:21	Readings	PID	SC23030324C7	Normal	0
592-602816	2/29/2024 7:22	Readings	PID	SC23030324C7	Normal	0
592-602816	2/29/2024 7:23	Readings	PID	SC23030324C7	Normal	0
592-602816	2/29/2024 7:24	Readings	PID	SC23030324C7	Normal	0
592-602816	2/29/2024 7:25	Readings	PID	SC23030324C7	Normal	0
592-602816	2/29/2024 7:26	Readings	PID	SC23030324C7	Normal	0
592-602816	2/29/2024 7:27	Readings	PID	SC23030324C7	Normal	0
592-602816	2/29/2024 7:28	Readings	PID	SC23030324C7	Normal	0
592-602816	2/29/2024 7:29	Readings	PID	SC23030324C7	Normal	0
592-602816	2/29/2024 7:30	Readings	PID	SC23030324C7	Normal	0

592-602816	2/29/2024 7:31 Readings	PID	SC23030324C7	Normal	0
592-602816	2/29/2024 7:32 Readings	PID	SC23030324C7	Normal	0
592-602816	2/29/2024 7:33 Readings	PID	SC23030324C7	Normal	0
592-602816	2/29/2024 7:34 Readings	PID	SC23030324C7	Normal	0
592-602816	2/29/2024 7:35 Readings	PID	SC23030324C7	Normal	0
592-602816	2/29/2024 7:36 Readings	PID	SC23030324C7	Normal	0
592-602816	2/29/2024 7:37 Readings	PID	SC23030324C7	Normal	0
592-602816	2/29/2024 7:38 Readings	PID	SC23030324C7	Normal	0
592-602816	2/29/2024 7:39 Readings	PID	SC23030324C7	Normal	0
592-602816	2/29/2024 7:40 Readings	PID	SC23030324C7	Normal	0.1
592-602816	2/29/2024 7:41 Readings	PID	SC23030324C7	Normal	0.1
592-602816	2/29/2024 7:42 Readings	PID	SC23030324C7	Normal	0
592-602816	2/29/2024 7:43 Readings	PID	SC23030324C7	Normal	0
592-602816	2/29/2024 7:44 Readings	PID	SC23030324C7	Normal	0
592-602816	2/29/2024 7:45 Readings	PID	SC23030324C7	Normal	0
592-602816	2/29/2024 7:46 Readings	PID	SC23030324C7	Normal	0
592-602816	2/29/2024 7:47 Readings	PID	SC23030324C7	Normal	0
592-602816	2/29/2024 7:48 Readings	PID	SC23030324C7	Normal	0
592-602816	2/29/2024 7:49 Readings	PID	SC23030324C7	Normal	0
592-602816	2/29/2024 7:50 Readings	PID	SC23030324C7	Normal	0
592-602816	2/29/2024 7:51 Readings	PID	SC23030324C7	Normal	0
592-602816	2/29/2024 7:52 Readings	PID	SC23030324C7	Normal	0
592-602816	2/29/2024 7:53 Readings	PID	SC23030324C7	Normal	0
592-602816	2/29/2024 7:54 Readings	PID	SC23030324C7	Normal	0
592-602816	2/29/2024 7:55 Readings	PID	SC23030324C7	Normal	0
592-602816	2/29/2024 7:56 Readings	PID	SC23030324C7	Normal	0
592-602816	2/29/2024 7:57 Readings	PID	SC23030324C7	Normal	0
592-602816	2/29/2024 7:58 Readings	PID	SC23030324C7	Normal	0
592-602816	2/29/2024 7:59 Readings	PID	SC23030324C7	Normal	0
592-602816	2/29/2024 8:00 Readings	PID	SC23030324C7	Normal	0
592-602816	2/29/2024 8:01 Readings	PID	SC23030324C7	Normal	0
592-602816	2/29/2024 8:02 Readings	PID	SC23030324C7	Normal	0
592-602816	2/29/2024 8:03 Readings	PID	SC23030324C7	Normal	0

592-602816	2/29/2024 8:37	Readings	PID	SC23030324C7	Normal	0
592-602816	2/29/2024 8:38	Readings	PID	SC23030324C7	Normal	0
592-602816	2/29/2024 8:39	Readings	PID	SC23030324C7	Normal	0
592-602816	2/29/2024 8:40	Readings	PID	SC23030324C7	Normal	0
592-602816	2/29/2024 8:41	Readings	PID	SC23030324C7	Normal	0
592-602816	2/29/2024 8:42	Readings	PID	SC23030324C7	Normal	0
592-602816	2/29/2024 8:43	Readings	PID	SC23030324C7	Normal	0
592-602816	2/29/2024 8:44	Readings	PID	SC23030324C7	Normal	0
592-602816	2/29/2024 8:45	Readings	PID	SC23030324C7	Normal	0
592-602816	2/29/2024 8:46	Readings	PID	SC23030324C7	Normal	0
592-602816	2/29/2024 8:47	Readings	PID	SC23030324C7	Normal	0
592-602816	2/29/2024 8:48	Readings	PID	SC23030324C7	Normal	0
592-602816	2/29/2024 8:49	Readings	PID	SC23030324C7	Normal	0
592-602816	2/29/2024 8:50	Readings	PID	SC23030324C7	Normal	0
592-602816	2/29/2024 8:51	Readings	PID	SC23030324C7	Normal	0
592-602816	2/29/2024 8:52	Readings	PID	SC23030324C7	Normal	0
592-602816	2/29/2024 8:53	Readings	PID	SC23030324C7	Normal	0
592-602816	2/29/2024 8:54	Readings	PID	SC23030324C7	Normal	0
592-602816	2/29/2024 8:55	Readings	PID	SC23030324C7	Normal	0
592-602816	2/29/2024 8:56	Readings	PID	SC23030324C7	Normal	0.1
592-602816	2/29/2024 8:57	Readings	PID	SC23030324C7	Normal	0.1
592-602816	2/29/2024 8:58	Readings	PID	SC23030324C7	Normal	0.1
592-602816	2/29/2024 8:59	Readings	PID	SC23030324C7	Normal	0
592-602816	2/29/2024 9:00	Readings	PID	SC23030324C7	Normal	0
592-602816	2/29/2024 9:01	Readings	PID	SC23030324C7	Normal	0
592-602816	2/29/2024 9:02	Readings	PID	SC23030324C7	Normal	0
592-602816	2/29/2024 9:03	Readings	PID	SC23030324C7	Normal	0
592-602816	2/29/2024 9:04	Readings	PID	SC23030324C7	Normal	0
592-602816	2/29/2024 9:05	Readings	PID	SC23030324C7	Normal	0
592-602816	2/29/2024 9:06	Readings	PID	SC23030324C7	Normal	0
592-602816	2/29/2024 9:07	Readings	PID	SC23030324C7	Normal	0
592-602816	2/29/2024 9:08	Readings	PID	SC23030324C7	Normal	0
592-602816	2/29/2024 9:09	Readings	PID	SC23030324C7	Normal	0

592-602816	2/29/2024 9:10	Readings	PID	SC23030324C7	Normal	0
592-602816	2/29/2024 9:11	Readings	PID	SC23030324C7	Normal	0
592-602816	2/29/2024 9:12	Readings	PID	SC23030324C7	Normal	0
592-602816	2/29/2024 9:13	Readings	PID	SC23030324C7	Normal	0
592-602816	2/29/2024 9:14	Readings	PID	SC23030324C7	Normal	0
592-602816	2/29/2024 9:15	Readings	PID	SC23030324C7	Normal	0
592-602816	2/29/2024 9:16	Readings	PID	SC23030324C7	Normal	0
592-602816	2/29/2024 9:17	Readings	PID	SC23030324C7	Normal	0
592-602816	2/29/2024 9:18	Readings	PID	SC23030324C7	Normal	0
592-602816	2/29/2024 9:19	Readings	PID	SC23030324C7	Normal	0
592-602816	2/29/2024 9:20	Readings	PID	SC23030324C7	Normal	0
592-602816	2/29/2024 9:21	Readings	PID	SC23030324C7	Normal	0
592-602816	2/29/2024 9:22	Readings	PID	SC23030324C7	Normal	0
592-602816	2/29/2024 9:23	Readings	PID	SC23030324C7	Normal	0
592-602816	2/29/2024 9:24	Readings	PID	SC23030324C7	Normal	0
592-602816	2/29/2024 9:25	Readings	PID	SC23030324C7	Normal	0
592-602816	2/29/2024 9:26	Readings	PID	SC23030324C7	Normal	0
592-602816	2/29/2024 9:27	Readings	PID	SC23030324C7	Normal	0
592-602816	2/29/2024 9:28	Readings	PID	SC23030324C7	Normal	0
592-602816	2/29/2024 9:29	Readings	PID	SC23030324C7	Normal	0
592-602816	2/29/2024 9:30	Readings	PID	SC23030324C7	Normal	0
592-602816	2/29/2024 9:31	Readings	PID	SC23030324C7	Normal	0
592-602816	2/29/2024 9:32	Readings	PID	SC23030324C7	Normal	0
592-602816	2/29/2024 9:33	Readings	PID	SC23030324C7	Normal	0
592-602816	2/29/2024 9:34	Readings	PID	SC23030324C7	Normal	0
592-602816	2/29/2024 9:35	Readings	PID	SC23030324C7	Normal	0.1
592-602816	2/29/2024 9:36	Readings	PID	SC23030324C7	Normal	0
592-602816	2/29/2024 9:37	Readings	PID	SC23030324C7	Normal	0
592-602816	2/29/2024 9:38	Readings	PID	SC23030324C7	Normal	0
592-602816	2/29/2024 9:39	Readings	PID	SC23030324C7	Normal	0
592-602816	2/29/2024 9:40	Readings	PID	SC23030324C7	Normal	0
592-602816	2/29/2024 9:41	Readings	PID	SC23030324C7	Normal	0
592-602816	2/29/2024 9:42	Readings	PID	SC23030324C7	Normal	0

592-602816	2/29/2024 9:43	Readings	PID	SC23030324C7	Normal	0
592-602816	2/29/2024 9:44	Readings	PID	SC23030324C7	Normal	0
592-602816	2/29/2024 9:45	Readings	PID	SC23030324C7	Normal	0
592-602816	2/29/2024 9:46	Readings	PID	SC23030324C7	Normal	0
592-602816	2/29/2024 9:47	Readings	PID	SC23030324C7	Normal	0
592-602816	2/29/2024 9:48	Readings	PID	SC23030324C7	Normal	0
592-602816	2/29/2024 9:49	Readings	PID	SC23030324C7	Normal	0
592-602816	2/29/2024 9:50	Readings	PID	SC23030324C7	Normal	0
592-602816	2/29/2024 9:51	Readings	PID	SC23030324C7	Normal	0
592-602816	2/29/2024 9:52	Readings	PID	SC23030324C7	Normal	0
592-602816	2/29/2024 9:53	Readings	PID	SC23030324C7	Normal	0
592-602816	2/29/2024 9:54	Readings	PID	SC23030324C7	Normal	0
592-602816	2/29/2024 9:55	Readings	PID	SC23030324C7	Normal	0
592-602816	2/29/2024 9:56	Readings	PID	SC23030324C7	Normal	0
592-602816	2/29/2024 9:57	Readings	PID	SC23030324C7	Normal	0
592-602816	2/29/2024 9:58	Readings	PID	SC23030324C7	Normal	0
592-602816	2/29/2024 9:59	Readings	PID	SC23030324C7	Normal	0
592-602816	2/29/2024 10:00	Readings	PID	SC23030324C7	Normal	0
592-602816	2/29/2024 10:01	Readings	PID	SC23030324C7	Normal	0
592-602816	2/29/2024 10:02	Readings	PID	SC23030324C7	Normal	0
592-602816	2/29/2024 10:03	Readings	PID	SC23030324C7	Normal	0
592-602816	2/29/2024 10:04	Readings	PID	SC23030324C7	Normal	0
592-602816	2/29/2024 10:05	Readings	PID	SC23030324C7	Normal	0
592-602816	2/29/2024 10:06	Readings	PID	SC23030324C7	Normal	0
592-602816	2/29/2024 10:07	Readings	PID	SC23030324C7	Normal	0
592-602816	2/29/2024 10:08	Readings	PID	SC23030324C7	Normal	0
592-602816	2/29/2024 10:09	Readings	PID	SC23030324C7	Normal	0
592-602816	2/29/2024 10:10	Readings	PID	SC23030324C7	Normal	0
592-602816	2/29/2024 10:11	Readings	PID	SC23030324C7	Normal	0
592-602816	2/29/2024 10:12	Readings	PID	SC23030324C7	Normal	0
592-602816	2/29/2024 10:13	Readings	PID	SC23030324C7	Normal	0
592-602816	2/29/2024 10:14	Readings	PID	SC23030324C7	Normal	0
592-602816	2/29/2024 10:15	Readings	PID	SC23030324C7	Normal	0

592-602816	2/29/2024 10:16	Readings	PID	SC23030324C7	Normal	0
592-602816	2/29/2024 10:17	Readings	PID	SC23030324C7	Normal	0
592-602816	2/29/2024 10:18	Readings	PID	SC23030324C7	Normal	0
592-602816	2/29/2024 10:19	Readings	PID	SC23030324C7	Normal	0
592-602816	2/29/2024 10:20	Readings	PID	SC23030324C7	Normal	0
592-602816	2/29/2024 10:21	Readings	PID	SC23030324C7	Normal	0.1
592-602816	2/29/2024 10:22	Readings	PID	SC23030324C7	Normal	0
592-602816	2/29/2024 10:23	Readings	PID	SC23030324C7	Normal	0
592-602816	2/29/2024 10:24	Readings	PID	SC23030324C7	Normal	0
592-602816	2/29/2024 10:25	Readings	PID	SC23030324C7	Normal	0
592-602816	2/29/2024 10:26	Readings	PID	SC23030324C7	Normal	0
592-602816	2/29/2024 10:27	Readings	PID	SC23030324C7	Normal	0
592-602816	2/29/2024 10:28	Readings	PID	SC23030324C7	Normal	0
592-602816	2/29/2024 10:29	Readings	PID	SC23030324C7	Normal	0
592-602816	2/29/2024 10:30	Readings	PID	SC23030324C7	Normal	0
592-602816	2/29/2024 10:31	Readings	PID	SC23030324C7	Normal	0
592-602816	2/29/2024 10:32	Readings	PID	SC23030324C7	Normal	0
592-602816	2/29/2024 10:33	Readings	PID	SC23030324C7	Normal	0
592-602816	2/29/2024 10:34	Readings	PID	SC23030324C7	Normal	0
592-602816	2/29/2024 10:35	Readings	PID	SC23030324C7	Normal	0
592-602816	2/29/2024 10:36	Readings	PID	SC23030324C7	Normal	0
592-602816	2/29/2024 10:37	Readings	PID	SC23030324C7	Normal	0
592-602816	2/29/2024 10:38	Readings	PID	SC23030324C7	Normal	0
592-602816	2/29/2024 10:39	Readings	PID	SC23030324C7	Normal	0
592-602816	2/29/2024 10:40	Readings	PID	SC23030324C7	Normal	0
592-602816	2/29/2024 10:41	Readings	PID	SC23030324C7	Normal	0
592-602816	2/29/2024 10:42	Readings	PID	SC23030324C7	Normal	0
592-602816	2/29/2024 10:43	Readings	PID	SC23030324C7	Normal	0
592-602816	2/29/2024 10:44	Readings	PID	SC23030324C7	Normal	0
592-602816	2/29/2024 10:45	Readings	PID	SC23030324C7	Normal	0
592-602816	2/29/2024 10:46	Readings	PID	SC23030324C7	Normal	0.3
592-602816	2/29/2024 10:47	Readings	PID	SC23030324C7	Normal	0
592-602816	2/29/2024 10:48	Readings	PID	SC23030324C7	Normal	0.2

592-602816	2/29/2024 10:49	Readings	PID	SC23030324C7	Normal	0.1
592-602816	2/29/2024 10:50	Readings	PID	SC23030324C7	Normal	0
592-602816	2/29/2024 10:51	Readings	PID	SC23030324C7	Normal	0.1
592-602816	2/29/2024 10:52	Readings	PID	SC23030324C7	Normal	0
592-602816	2/29/2024 10:53	Readings	PID	SC23030324C7	Normal	0
592-602816	2/29/2024 10:54	Readings	PID	SC23030324C7	Normal	0
592-602816	2/29/2024 10:55	Readings	PID	SC23030324C7	Normal	0.1
592-602816	2/29/2024 10:56	Readings	PID	SC23030324C7	Normal	0
592-602816	2/29/2024 10:57	Readings	PID	SC23030324C7	Normal	0.3
592-602816	2/29/2024 10:58	Readings	PID	SC23030324C7	Normal	0.1
592-602816	2/29/2024 10:59	Readings	PID	SC23030324C7	Normal	0.1
592-602816	2/29/2024 11:00	Readings	PID	SC23030324C7	Normal	0.1
592-602816	2/29/2024 11:01	Readings	PID	SC23030324C7	Normal	0
592-602816	2/29/2024 11:02	Readings	PID	SC23030324C7	Normal	0.1
592-602816	2/29/2024 11:03	Readings	PID	SC23030324C7	Normal	0.1
592-602816	2/29/2024 11:04	Readings	PID	SC23030324C7	Normal	0.1
592-602816	2/29/2024 11:05	Readings	PID	SC23030324C7	Normal	0.1
592-602816	2/29/2024 11:06	Readings	PID	SC23030324C7	Normal	0.2
592-602816	2/29/2024 11:07	Readings	PID	SC23030324C7	Normal	0.1
592-602816	2/29/2024 11:08	Readings	PID	SC23030324C7	Normal	0.1
592-602816	2/29/2024 11:09	Readings	PID	SC23030324C7	Normal	0.1
592-602816	2/29/2024 11:10	Readings	PID	SC23030324C7	Normal	0.1
592-602816	2/29/2024 11:11	Readings	PID	SC23030324C7	Normal	0.1
592-602816	2/29/2024 11:12	Readings	PID	SC23030324C7	Normal	0.1
592-602816	2/29/2024 11:13	Readings	PID	SC23030324C7	Normal	0.1
592-602816	2/29/2024 11:14	Readings	PID	SC23030324C7	Normal	0.1
592-602816	2/29/2024 11:15	Readings	PID	SC23030324C7	Normal	0.1
592-602816	2/29/2024 11:16	Readings	PID	SC23030324C7	Normal	0.1
592-602816	2/29/2024 11:17	Readings	PID	SC23030324C7	Normal	0.1
592-602816	2/29/2024 11:18	Readings	PID	SC23030324C7	Normal	0.1
592-602816	2/29/2024 11:19	Readings	PID	SC23030324C7	Normal	0.1
592-602816	2/29/2024 11:20	Readings	PID	SC23030324C7	Normal	0.1
592-602816	2/29/2024 11:21	Readings	PID	SC23030324C7	Normal	0

592-602816	2/29/2024 11:22	Readings	PID	SC23030324C7	Normal	0
592-602816	2/29/2024 11:23	Readings	PID	SC23030324C7	Normal	0
592-602816	2/29/2024 11:24	Readings	PID	SC23030324C7	Normal	0
592-602816	2/29/2024 11:25	Readings	PID	SC23030324C7	Normal	0
592-602816	2/29/2024 11:26	Readings	PID	SC23030324C7	Normal	0
592-602816	2/29/2024 11:27	Readings	PID	SC23030324C7	Normal	0.1
592-602816	2/29/2024 11:28	Readings	PID	SC23030324C7	Normal	0
592-602816	2/29/2024 11:29	Readings	PID	SC23030324C7	Normal	0
592-602816	2/29/2024 11:30	Readings	PID	SC23030324C7	Normal	0.1
592-602816	2/29/2024 11:31	Readings	PID	SC23030324C7	Normal	0.1
592-602816	2/29/2024 11:32	Readings	PID	SC23030324C7	Normal	0
592-602816	2/29/2024 11:33	Readings	PID	SC23030324C7	Normal	0
592-602816	2/29/2024 11:34	Readings	PID	SC23030324C7	Normal	0
592-602816	2/29/2024 11:35	Readings	PID	SC23030324C7	Normal	0
592-602816	2/29/2024 11:36	Readings	PID	SC23030324C7	Normal	0.5
592-602816	2/29/2024 11:37	Readings	PID	SC23030324C7	Normal	0.3
592-602816	2/29/2024 11:38	Readings	PID	SC23030324C7	Normal	0.1
592-602816	2/29/2024 11:39	Readings	PID	SC23030324C7	Normal	0.1
592-602816	2/29/2024 11:40	Readings	PID	SC23030324C7	Normal	0.1
592-602816	2/29/2024 11:41	Readings	PID	SC23030324C7	Normal	0.1
592-602816	2/29/2024 11:42	Readings	PID	SC23030324C7	Normal	0.1
592-602816	2/29/2024 11:43	Readings	PID	SC23030324C7	Normal	0.5
592-602816	2/29/2024 11:44	Readings	PID	SC23030324C7	Normal	0.1
592-602816	2/29/2024 11:45	Readings	PID	SC23030324C7	Normal	0.1
592-602816	2/29/2024 11:46	Readings	PID	SC23030324C7	Normal	0.1
592-602816	2/29/2024 11:47	Readings	PID	SC23030324C7	Normal	0.1
592-602816	2/29/2024 11:48	Readings	PID	SC23030324C7	Normal	0.1
592-602816	2/29/2024 11:49	Readings	PID	SC23030324C7	Normal	0.1
592-602816	2/29/2024 11:50	Readings	PID	SC23030324C7	Normal	0.1
592-602816	2/29/2024 11:51	Readings	PID	SC23030324C7	Normal	0.1
592-602816	2/29/2024 11:52	Readings	PID	SC23030324C7	Normal	0.1
592-602816	2/29/2024 11:53	Readings	PID	SC23030324C7	Normal	0.1
592-602816	2/29/2024 11:54	Readings	PID	SC23030324C7	Normal	0.1

592-602816	2/29/2024 11:55	Readings	PID	SC23030324C7	Normal	0.1
592-602816	2/29/2024 11:56	Readings	PID	SC23030324C7	Normal	0.1
592-602816	2/29/2024 11:57	Readings	PID	SC23030324C7	Normal	0.1
592-602816	2/29/2024 11:58	Readings	PID	SC23030324C7	Normal	0
592-602816	2/29/2024 11:59	Readings	PID	SC23030324C7	Normal	0
592-602816	2/29/2024 12:00	Readings	PID	SC23030324C7	Normal	0
592-602816	2/29/2024 12:01	Readings	PID	SC23030324C7	Normal	0
592-602816	2/29/2024 12:02	Readings	PID	SC23030324C7	Normal	0
592-602816	2/29/2024 12:03	Readings	PID	SC23030324C7	Normal	0.1
592-602816	2/29/2024 12:04	Readings	PID	SC23030324C7	Normal	0.1
592-602816	2/29/2024 12:05	Readings	PID	SC23030324C7	Normal	0.3
592-602816	2/29/2024 12:06	Readings	PID	SC23030324C7	Normal	0
592-602816	2/29/2024 12:07	Readings	PID	SC23030324C7	Normal	0.1
592-602816	2/29/2024 12:08	Readings	PID	SC23030324C7	Normal	0.1
592-602816	2/29/2024 12:09	Readings	PID	SC23030324C7	Normal	0.1
592-602816	2/29/2024 12:10	Readings	PID	SC23030324C7	Normal	0.1
592-602816	2/29/2024 12:11	Readings	PID	SC23030324C7	Normal	0
592-602816	2/29/2024 12:12	Readings	PID	SC23030324C7	Normal	0
592-602816	2/29/2024 12:13	Readings	PID	SC23030324C7	Normal	0
592-602816	2/29/2024 12:14	Readings	PID	SC23030324C7	Normal	0
592-602816	2/29/2024 12:15	Readings	PID	SC23030324C7	Normal	0
592-602816	2/29/2024 12:16	Readings	PID	SC23030324C7	Normal	0
592-602816	2/29/2024 12:17	Readings	PID	SC23030324C7	Normal	0.1
592-602816	2/29/2024 12:18	Readings	PID	SC23030324C7	Normal	0
592-602816	2/29/2024 12:19	Readings	PID	SC23030324C7	Normal	0.1
592-602816	2/29/2024 12:20	Readings	PID	SC23030324C7	Normal	0
592-602816	2/29/2024 12:21	Readings	PID	SC23030324C7	Normal	0
592-602816	2/29/2024 12:22	Readings	PID	SC23030324C7	Normal	0
592-602816	2/29/2024 12:23	Readings	PID	SC23030324C7	Normal	0
592-602816	2/29/2024 12:24	Readings	PID	SC23030324C7	Normal	0
592-602816	2/29/2024 12:25	Readings	PID	SC23030324C7	Normal	0
592-602816	2/29/2024 12:26	Readings	PID	SC23030324C7	Normal	0
592-602816	2/29/2024 12:27	Readings	PID	SC23030324C7	Normal	0

592-602816	2/29/2024 12:28	Readings	PID	SC23030324C7	Normal	0
592-602816	2/29/2024 12:29	Readings	PID	SC23030324C7	Normal	0
592-602816	2/29/2024 12:30	Readings	PID	SC23030324C7	Normal	0
592-602816	2/29/2024 12:31	Readings	PID	SC23030324C7	Normal	0
592-602816	2/29/2024 12:32	Readings	PID	SC23030324C7	Normal	0
592-602816	2/29/2024 12:33	Readings	PID	SC23030324C7	Normal	0
592-602816	2/29/2024 12:34	Readings	PID	SC23030324C7	Normal	0
592-602816	2/29/2024 12:35	Readings	PID	SC23030324C7	Normal	0
592-602816	2/29/2024 12:36	Readings	PID	SC23030324C7	Normal	0
592-602816	2/29/2024 12:37	Readings	PID	SC23030324C7	Normal	0
592-602816	2/29/2024 12:38	Readings	PID	SC23030324C7	Normal	0
592-602816	2/29/2024 12:39	Readings	PID	SC23030324C7	Normal	0
592-602816	2/29/2024 12:40	Readings	PID	SC23030324C7	Normal	0
592-602816	2/29/2024 12:41	Readings	PID	SC23030324C7	Normal	0
592-602816	2/29/2024 12:42	Readings	PID	SC23030324C7	Normal	0
592-602816	2/29/2024 12:43	Readings	PID	SC23030324C7	Normal	0
592-602816	2/29/2024 12:44	Readings	PID	SC23030324C7	Normal	0
592-602816	2/29/2024 12:45	Readings	PID	SC23030324C7	Normal	0.1
592-602816	2/29/2024 12:46	Readings	PID	SC23030324C7	Normal	0.2
592-602816	2/29/2024 12:47	Readings	PID	SC23030324C7	Normal	0
592-602816	2/29/2024 12:48	Readings	PID	SC23030324C7	Normal	0
592-602816	2/29/2024 12:49	Readings	PID	SC23030324C7	Normal	0
592-602816	2/29/2024 12:50	Readings	PID	SC23030324C7	Normal	0
592-602816	2/29/2024 12:51	Readings	PID	SC23030324C7	Normal	0.1
592-602816	2/29/2024 12:52	Readings	PID	SC23030324C7	Normal	0
592-602816	2/29/2024 12:53	Readings	PID	SC23030324C7	Normal	0
592-602816	2/29/2024 12:54	Readings	PID	SC23030324C7	Normal	0
592-602816	2/29/2024 12:55	Readings	PID	SC23030324C7	Normal	0
592-602816	2/29/2024 12:56	Readings	PID	SC23030324C7	Normal	0
592-602816	2/29/2024 12:57	Readings	PID	SC23030324C7	Normal	0
592-602816	2/29/2024 12:58	Readings	PID	SC23030324C7	Normal	0
592-602816	2/29/2024 12:59	Readings	PID	SC23030324C7	Normal	0
592-602816	2/29/2024 13:00	Readings	PID	SC23030324C7	Normal	0

592-602816	2/29/2024 13:34	Readings	PID	SC23030324C7	Normal	0
592-602816	2/29/2024 13:35	Readings	PID	SC23030324C7	Normal	0
592-602816	2/29/2024 13:36	Readings	PID	SC23030324C7	Normal	0
592-602816	2/29/2024 13:37	Readings	PID	SC23030324C7	Normal	0
592-602816	2/29/2024 13:38	Readings	PID	SC23030324C7	Normal	0
592-602816	2/29/2024 13:39	Readings	PID	SC23030324C7	Normal	0.1
592-602816	2/29/2024 13:40	Readings	PID	SC23030324C7	Normal	0
592-602816	2/29/2024 13:41	Readings	PID	SC23030324C7	Normal	0
592-602816	2/29/2024 13:42	Readings	PID	SC23030324C7	Normal	0
592-602816	2/29/2024 13:43	Readings	PID	SC23030324C7	Normal	0
592-602816	2/29/2024 13:44	Readings	PID	SC23030324C7	Normal	0
592-602816	2/29/2024 13:45	Readings	PID	SC23030324C7	Normal	0
592-602816	2/29/2024 13:46	Readings	PID	SC23030324C7	Normal	0
592-602816	2/29/2024 13:47	Readings	PID	SC23030324C7	Normal	0
592-602816	2/29/2024 13:48	Readings	PID	SC23030324C7	Normal	0
592-602816	2/29/2024 13:49	Readings	PID	SC23030324C7	Normal	0
592-602816	2/29/2024 13:50	Readings	PID	SC23030324C7	Normal	0
592-602816	2/29/2024 13:51	Readings	PID	SC23030324C7	Normal	0.1
592-602816	2/29/2024 13:52	Readings	PID	SC23030324C7	Normal	0
592-602816	2/29/2024 13:53	Readings	PID	SC23030324C7	Normal	0
592-602816	2/29/2024 13:54	Readings	PID	SC23030324C7	Normal	0
592-602816	2/29/2024 13:55	Readings	PID	SC23030324C7	Normal	0
592-602816	2/29/2024 13:56	Readings	PID	SC23030324C7	Normal	0
592-602816	2/29/2024 13:57	Readings	PID	SC23030324C7	Normal	0
592-602816	2/29/2024 13:58	Readings	PID	SC23030324C7	Normal	0
592-602816	2/29/2024 13:59	Readings	PID	SC23030324C7	Normal	0
592-602816	2/29/2024 14:00	Readings	PID	SC23030324C7	Normal	0
592-602816	2/29/2024 14:01	Readings	PID	SC23030324C7	Normal	0
592-602816	2/29/2024 14:02	Readings	PID	SC23030324C7	Normal	0
592-602816	2/29/2024 14:03	Readings	PID	SC23030324C7	Normal	0
592-602816	2/29/2024 14:04	Readings	PID	SC23030324C7	Normal	0
592-602816	2/29/2024 14:05	Readings	PID	SC23030324C7	Normal	0
592-602816	2/29/2024 14:06	Readings	PID	SC23030324C7	Normal	0

592-602816	2/29/2024 14:40	Readings	PID	SC23030324C7	Normal	0
592-602816	2/29/2024 14:41	Readings	PID	SC23030324C7	Normal	0
592-602816	2/29/2024 14:42	Readings	PID	SC23030324C7	Normal	0
592-602816	2/29/2024 14:43	Readings	PID	SC23030324C7	Normal	0
592-602816	2/29/2024 14:44	Readings	PID	SC23030324C7	Normal	0
592-602816	2/29/2024 14:45	Readings	PID	SC23030324C7	Normal	0
592-602816	2/29/2024 14:46	Readings	PID	SC23030324C7	Normal	0
592-602816	2/29/2024 14:47	Readings	PID	SC23030324C7	Normal	0
592-602816	2/29/2024 14:48	Readings	PID	SC23030324C7	Normal	0
592-602816	2/29/2024 14:49	Readings	PID	SC23030324C7	Normal	0
592-602816	2/29/2024 14:50	Readings	PID	SC23030324C7	Normal	0
592-602816	2/29/2024 14:51	Readings	PID	SC23030324C7	Normal	0
592-602816	2/29/2024 14:52	Readings	PID	SC23030324C7	Normal	0
592-602816	2/29/2024 14:53	Readings	PID	SC23030324C7	Normal	0
592-602816	2/29/2024 14:54	Readings	PID	SC23030324C7	Normal	0
592-602816	2/29/2024 14:55	Readings	PID	SC23030324C7	Normal	0
592-602816	2/29/2024 14:56	Readings	PID	SC23030324C7	Normal	0.1
592-602816	2/29/2024 14:57	Readings	PID	SC23030324C7	Normal	0.1
592-602816	2/29/2024 14:58	Readings	PID	SC23030324C7	Normal	0.6
592-602816	2/29/2024 14:59	Readings	PID	SC23030324C7	Normal	0.5
592-602816	2/29/2024 15:00	Readings	PID	SC23030324C7	Normal	0.7
592-602816	2/29/2024 15:01	Readings	PID	SC23030324C7	Normal	0.1
592-602816	2/29/2024 15:02	Readings	PID	SC23030324C7	Normal	0
592-602816	2/29/2024 15:03	Readings	PID	SC23030324C7	Normal	0
592-602816	2/29/2024 15:04	Readings	PID	SC23030324C7	Normal	0
592-602816	2/29/2024 15:05	Readings	PID	SC23030324C7	Normal	0
592-602816	2/29/2024 15:06	Readings	PID	SC23030324C7	Normal	0
592-602816	2/29/2024 15:07	Readings	PID	SC23030324C7	Normal	0
592-602816	2/29/2024 15:08	Readings	PID	SC23030324C7	Normal	0
592-602816	2/29/2024 15:09	Readings	PID	SC23030324C7	Normal	0
592-602816	2/29/2024 15:10	Readings	PID	SC23030324C7	Normal	0
592-602816	2/29/2024 15:11	Readings	PID	SC23030324C7	Normal	0
592-602816	2/29/2024 15:12	Readings	PID	SC23030324C7	Normal	0

592-602816	2/29/2024 15:13	Readings	PID	SC23030324C7	Normal	0.1
592-602816	2/29/2024 15:14	Readings	PID	SC23030324C7	Normal	0
592-602816	2/29/2024 15:15	Readings	PID	SC23030324C7	Normal	0
592-602816	2/29/2024 15:16	Readings	PID	SC23030324C7	Normal	0.1
592-602816	2/29/2024 15:17	Readings	PID	SC23030324C7	Normal	0
592-602816	2/29/2024 15:18	Readings	PID	SC23030324C7	Normal	0
592-602816	2/29/2024 15:19	Readings	PID	SC23030324C7	Normal	0.1
592-602816	2/29/2024 15:20	Readings	PID	SC23030324C7	Normal	0
592-602816	2/29/2024 15:21	Readings	PID	SC23030324C7	Normal	0
592-602816	2/29/2024 15:22	Readings	PID	SC23030324C7	Normal	0
592-602816	2/29/2024 15:23	Readings	PID	SC23030324C7	Normal	0
592-602816	2/29/2024 15:24	Readings	PID	SC23030324C7	Normal	0
592-602816	2/29/2024 15:25	Readings	PID	SC23030324C7	Normal	0
592-602816	2/29/2024 15:26	Readings	PID	SC23030324C7	Normal	0
592-602816	2/29/2024 15:27	Readings	PID	SC23030324C7	Normal	0
592-602816	2/29/2024 15:28	Readings	PID	SC23030324C7	Normal	0
592-602816	2/29/2024 15:29	Readings	PID	SC23030324C7	Normal	0
592-602816	2/29/2024 15:30	Readings	PID	SC23030324C7	Normal	0
592-602816	2/29/2024 15:31	Readings	PID	SC23030324C7	Normal	0
592-602816	2/29/2024 15:32	Readings	PID	SC23030324C7	Normal	0
592-602816	2/29/2024 15:33	Readings	PID	SC23030324C7	Normal	0
592-602816	2/29/2024 15:34	Readings	PID	SC23030324C7	Normal	0
592-602816	2/29/2024 15:35	Readings	PID	SC23030324C7	Normal	0
592-602816	2/29/2024 15:36	Readings	PID	SC23030324C7	Normal	0
592-602816	2/29/2024 15:37	Readings	PID	SC23030324C7	Normal	0
592-602816	2/29/2024 15:38	Readings	PID	SC23030324C7	Normal	0
592-602816	2/29/2024 15:39	Readings	PID	SC23030324C7	Normal	0
592-602816	2/29/2024 15:40	Readings	PID	SC23030324C7	Normal	0
592-602816	2/29/2024 15:41	Readings	PID	SC23030324C7	Normal	0
592-602816	2/29/2024 15:42	Readings	PID	SC23030324C7	Normal	0
592-602816	2/29/2024 15:43	Readings	PID	SC23030324C7	Normal	0
592-602816	2/29/2024 15:44	Readings	PID	SC23030324C7	Normal	0
592-602816	2/29/2024 15:45	Readings	PID	SC23030324C7	Normal	0

592-602816	2/29/2024 17:25	Readings	PID	SC23030324C7	Normal	0
592-602816	2/29/2024 17:26	Readings	PID	SC23030324C7	Normal	0
592-602816	2/29/2024 17:27	Readings	PID	SC23030324C7	Normal	0
592-602816	2/29/2024 17:28	Readings	PID	SC23030324C7	Normal	0
592-602816	2/29/2024 17:29	Readings	PID	SC23030324C7	Normal	0
592-602816	2/29/2024 17:30	Readings	PID	SC23030324C7	Normal	0
592-602816	2/29/2024 17:31	Readings	PID	SC23030324C7	Normal	0
592-602816	2/29/2024 17:32	Readings	PID	SC23030324C7	Normal	0
592-602816	2/29/2024 17:33	Readings	PID	SC23030324C7	Normal	0
592-602816	2/29/2024 17:34	Readings	PID	SC23030324C7	Normal	0
592-602816	2/29/2024 17:35	Readings	PID	SC23030324C7	Normal	0
592-602816	2/29/2024 17:36	Readings	PID	SC23030324C7	Normal	0.1
592-602816	2/29/2024 17:37	Readings	PID	SC23030324C7	Normal	0
592-602816	2/29/2024 17:38	Readings	PID	SC23030324C7	Normal	0
592-602816	2/29/2024 17:39	Readings	PID	SC23030324C7	Normal	0
592-602816	2/29/2024 17:40	Readings	PID	SC23030324C7	Normal	0
592-602816	2/29/2024 17:41	Readings	PID	SC23030324C7	Normal	0
592-602816	2/29/2024 17:42	Readings	PID	SC23030324C7	Normal	0
592-602816	2/29/2024 17:43	Readings	PID	SC23030324C7	Normal	0
592-602816	2/29/2024 17:44	Readings	PID	SC23030324C7	Normal	0
592-602816	2/29/2024 17:45	Readings	PID	SC23030324C7	Normal	0
592-602816	2/29/2024 17:46	Readings	PID	SC23030324C7	Normal	0
592-602816	2/29/2024 17:47	Readings	PID	SC23030324C7	Normal	0
592-602816	2/29/2024 17:48	Readings	PID	SC23030324C7	Normal	0
592-602816	2/29/2024 17:49	Readings	PID	SC23030324C7	Normal	0

Instrument Name	DustTrak DRX
Model Number	8533
Serial Number	8533181205
Firmware Version	3.1
Calibration Date	5/31/2023
Test Name	MANUAL_011
Test Start Time	7:13:38 AM
Test Start Date	2/29/2024
Test Length [D:H:M]	0:10:23
Test Interval [M:S]	1:00
PM1 Average [mg/m3]	0.005
PM1 Minimum [mg/m3]	0
PM1 Maximum [mg/m3]	0.027
PM1 TWA [mg/m3]	0.005
Photometric User Cal	1
Size Correction User Cal	1
Flow User Cal	0
Errors	Flow Error
Number of Samples	623

Elapsed Time [s]	PM1 [mg/m3]	Alarms	Errors
7:14	0.005		
7:15	0.005		
7:16	0.003		
7:17	0.003		
7:18	0.002		
7:19	0.003		
7:20	0.003		
7:21	0.002		
7:22	0.002		
7:23	0.002		
7:24	0.002		
7:25	0.003		
7:26	0.002		
7:27	0.003		
7:28	0.003		
7:29	0.003		
7:30	0.002		
7:31	0.003		
7:32	0.003		
7:33	0.002		
7:34	0.003		
7:35	0.003		
7:36	0.003		

7:37	0.003
7:38	0.004
7:39	0.002
7:40	0.003
7:41	0.003
7:42	0.003
7:43	0.003
7:44	0.003
7:45	0.003
7:46	0.003
7:47	0.003
7:48	0.002
7:49	0.003
7:50	0.003
7:51	0.003
7:52	0.005
7:53	0.004
7:54	0.003
7:55	0.003
7:56	0.003
7:57	0.003
7:58	0.003
7:59	0.003
8:00	0.003
8:01	0.003
8:02	0.003
8:03	0.003
8:04	0.003
8:05	0.002
8:06	0.003
8:07	0.003
8:08	0.006
8:09	0.006
8:10	0.009
8:11	0.006
8:12	0.004
8:13	0.005
8:14	0.004
8:15	0.004
8:16	0.005
8:17	0.004
8:18	0.003
8:19	0.003
8:20	0.003

8:21	0.003
8:22	0.003
8:23	0.003
8:24	0.003
8:25	0.003
8:26	0.004
8:27	0.005
8:28	0.004
8:29	0.004
8:30	0.004
8:31	0.004
8:32	0.009
8:33	0.004
8:34	0.003
8:35	0.004
8:36	0.004
8:37	0.005
8:38	0.004
8:39	0.004
8:40	0.004
8:41	0.003
8:42	0.005
8:43	0.004
8:44	0.003
8:45	0.003
8:46	0.003
8:47	0.003
8:48	0.003
8:49	0.004
8:50	0.005
8:51	0.005
8:52	0.003
8:53	0.004
8:54	0.005
8:55	0.004
8:56	0.004
8:57	0.004
8:58	0.004
8:59	0.004
9:00	0.006
9:01	0.005
9:02	0.007
9:03	0.006
9:04	0.011

9:05	0.005
9:06	0.005
9:07	0.004
9:08	0.004
9:09	0.005
9:10	0.006
9:11	0.004
9:12	0.003
9:13	0.004
9:14	0.004
9:15	0.006
9:16	0.027
9:17	0.008
9:18	0.005
9:19	0.007
9:20	0.007
9:21	0.007
9:22	0.007
9:23	0.008
9:24	0.006
9:25	0.006
9:26	0.005
9:27	0.004
9:28	0.004
9:29	0.005
9:30	0.004
9:31	0.005
9:32	0.004
9:33	0.004
9:34	0.004
9:35	0.024
9:36	0.018
9:37	0.011
9:38	0.01
9:39	0.003
9:40	0.021
9:41	0.026
9:42	0.004
9:43	0.004
9:44	0.004
9:45	0.004
9:46	0.003
9:47	0.003
9:48	0.005

9:49	0.004
9:50	0.004
9:51	0.003
9:52	0.004
9:53	0.003
9:54	0.004
9:55	0.003
9:56	0.004
9:57	0.005
9:58	0.004
9:59	0.004
10:00	0.004
10:01	0.005
10:02	0.005
10:03	0.006
10:04	0.006
10:05	0.003
10:06	0.004
10:07	0.003
10:08	0.004
10:09	0.004
10:10	0.003
10:11	0.003
10:12	0.006
10:13	0.003
10:14	0.004
10:15	0.004
10:16	0.003
10:17	0.003
10:18	0.004
10:19	0.004
10:20	0.003
10:21	0.004
10:22	0.005
10:23	0.004
10:24	0.004
10:25	0.004
10:26	0.004
10:27	0.004
10:28	0.005
10:29	0.005
10:30	0.004
10:31	0.004
10:32	0.004

10:33	0.005
10:34	0.004
10:35	0.004
10:36	0.004
10:37	0.004
10:38	0.004
10:39	0.004
10:40	0.004
10:41	0.004
10:42	0.005
10:43	0.004
10:44	0.005
10:45	0.004
10:46	0.005
10:47	0.005
10:48	0.004
10:49	0.004
10:50	0.005
10:51	0.004
10:52	0.004
10:53	0.004
10:54	0.005
10:55	0.004
10:56	0.005
10:57	0.005
10:58	0.004
10:59	0.005
11:00	0.004
11:01	0.004
11:02	0.004
11:03	0.004
11:04	0.008
11:05	0.005
11:06	0.005
11:07	0.008
11:08	0.004
11:09	0.006
11:10	0.005
11:11	0.005
11:12	0.005
11:13	0.004
11:14	0.004
11:15	0.005
11:16	0.005

11:17	0.005
11:18	0.006
11:19	0.005
11:20	0.004
11:21	0.004
11:22	0.004
11:23	0.005
11:24	0.008
11:25	0.005
11:26	0.005
11:27	0.005
11:28	0.005
11:29	0.007
11:30	0.006
11:31	0.007
11:32	0.007
11:33	0.007
11:34	0.004
11:35	0.004
11:36	0.004
11:37	0.006
11:38	0.005
11:39	0.004
11:40	0.006
11:41	0.006
11:42	0.007
11:43	0.006
11:44	0.005
11:45	0.004
11:46	0.005
11:47	0.004
11:48	0.004
11:49	0.005
11:50	0.005
11:51	0.005
11:52	0.005
11:53	0.006
11:54	0.006
11:55	0.006
11:56	0.006
11:57	0.008
11:58	0.008
11:59	0.006
12:00	0.006

12:01	0.004
12:02	0.005
12:03	0.006
12:04	0.005
12:05	0.005
12:06	0.005
12:07	0.006
12:08	0.005
12:09	0.005
12:10	0.005
12:11	0.004
12:12	0.005
12:13	0.006
12:14	0.005
12:15	0.006
12:16	0.01
12:17	0.006
12:18	0.005
12:19	0.004
12:20	0.005
12:21	0.006
12:22	0.006
12:23	0.005
12:24	0.005
12:25	0.004
12:26	0.005
12:27	0.004
12:28	0.006
12:29	0.006
12:30	0.007
12:31	0.006
12:32	0.006
12:33	0.006
12:34	0.006
12:35	0.006
12:36	0.006
12:37	0.006
12:38	0.005
12:39	0.005
12:40	0.005
12:41	0.005
12:42	0.005
12:43	0.008
12:44	0.006

12:45	0.007
12:46	0.01
12:47	0.01
12:48	0.007
12:49	0.006
12:50	0.013
12:51	0.011
12:52	0.006
12:53	0.007
12:54	0.005
12:55	0.005
12:56	0.009
12:57	0.007
12:58	0.008
12:59	0.007
13:00	0.006
13:01	0.005
13:02	0.008
13:03	0.007
13:04	0.007
13:05	0.007
13:06	0.007
13:07	0.006
13:08	0.006
13:09	0.007
13:10	0.01
13:11	0.009
13:12	0.007
13:13	0.005
13:14	0.006
13:15	0.005
13:16	0.006
13:17	0.008
13:18	0.006
13:19	0.005
13:20	0.007
13:21	0.006
13:22	0.006
13:23	0.009
13:24	0.007
13:25	0.007
13:26	0.007
13:27	0.006
13:28	0.006

13:29	0.007
13:30	0.007
13:31	0.006
13:32	0.006
13:33	0.005
13:34	0.006
13:35	0.008
13:36	0.006
13:37	0.006
13:38	0.007
13:39	0.006
13:40	0.007
13:41	0.006
13:42	0.005
13:43	0.006
13:44	0.009
13:45	0.008
13:46	0.006
13:47	0.007
13:48	0.007
13:49	0.009
13:50	0.007
13:51	0.006
13:52	0.005
13:53	0.006
13:54	0.008
13:55	0.008
13:56	0.006
13:57	0.006
13:58	0.01
13:59	0.007
14:00	0.005
14:01	0.005
14:02	0.005
14:03	0.005
14:04	0.005
14:05	0.005
14:06	0.005
14:07	0.005
14:08	0.005
14:09	0.005
14:10	0.005
14:11	0.006
14:12	0.006

14:13	0.005	
14:14	0.004	
14:15	0.006	
14:16	0.005	
14:17	0.006	
14:18	0.005	
14:19	0.005	
14:20	0.006	
14:21	0.006	
14:22	0.005	
14:23	0.005	
14:24	0.005	
14:25	0.005	
14:26	0.008	
14:27	0.006	
14:28	0.008	
14:29	0.005	
14:30	0.007	
14:31	0.006	
14:32	0.006	
14:33	0.005	
14:34	0.005	
14:35	0.006	
14:36	0.004	
14:37	0.002	
14:38	0.001	
14:39	0.001	
14:40	0.005	
14:41	0.004	
14:42	0.004	
14:43	0.005	
14:44	0.002	
14:45	0.001	
14:46	0.001	
14:47	0.002	
14:48	0.001	
14:49	0.001	
14:50	0.001	Flow Error
14:51	0	Flow Error
14:52	0.001	Flow Error
14:53	0	Flow Error
14:54	0	Flow Error
14:55	0	Flow Error
14:56	0	Flow Error

15:10	0.005
15:11	0.004
15:12	0.004
15:13	0.011
15:14	0.005
15:15	0.005
15:16	0.005
15:17	0.005
15:18	0.004
15:19	0.005
15:20	0.011
15:21	0.016
15:22	0.006
15:23	0.005
15:24	0.006
15:25	0.007
15:26	0.007
15:27	0.006
15:28	0.004
15:29	0.005
15:30	0.007
15:31	0.006
15:32	0.005
15:33	0.004
15:34	0.006
15:35	0.005
15:36	0.005
15:37	0.006
15:38	0.006
15:39	0.006
15:40	0.006
15:41	0.005
15:42	0.008
15:43	0.005
15:44	0.005
15:45	0.005
15:46	0.004
15:47	0.005
15:48	0.005
15:49	0.006
15:50	0.009
15:51	0.008
15:52	0.006
15:53	0.007

15:54	0.005
15:55	0.006
15:56	0.008
15:57	0.006
15:58	0.006
15:59	0.006
16:00	0.006
16:01	0.005
16:02	0.005
16:03	0.006
16:04	0.007
16:05	0.007
16:06	0.008
16:07	0.005
16:08	0.006
16:09	0.006
16:10	0.005
16:11	0.008
16:12	0.008
16:13	0.007
16:14	0.006
16:15	0.007
16:16	0.006
16:17	0.007
16:18	0.009
16:19	0.007
16:20	0.006
16:21	0.007
16:22	0.005
16:23	0.006
16:24	0.007
16:25	0.007
16:26	0.006
16:27	0.006
16:28	0.006
16:29	0.007
16:30	0.007
16:31	0.006
16:32	0.007
16:33	0.008
16:34	0.007
16:35	0.007
16:36	0.007
16:37	0.006

16:38	0.006
16:39	0.007
16:40	0.007
16:41	0.007
16:42	0.008
16:43	0.007
16:44	0.01
16:45	0.006
16:46	0.007
16:47	0.006
16:48	0.007
16:49	0.007
16:50	0.007
16:51	0.01
16:52	0.011
16:53	0.009
16:54	0.008
16:55	0.007
16:56	0.007
16:57	0.006
16:58	0.007
16:59	0.007
17:00	0.007
17:01	0.007
17:02	0.007
17:03	0.006
17:04	0.006
17:05	0.006
17:06	0.006
17:07	0.007
17:08	0.01
17:09	0.006
17:10	0.006
17:11	0.006
17:12	0.006
17:13	0.011
17:14	0.013
17:15	0.012
17:16	0.013
17:17	0.016
17:18	0.007
17:19	0.008
17:20	0.006
17:21	0.007

17:22	0.007
17:23	0.01
17:24	0.013
17:25	0.007
17:26	0.007
17:27	0.007
17:28	0.006
17:29	0.007
17:30	0.006
17:31	0.007
17:32	0.008
17:33	0.006
17:34	0.006
17:35	0.007
17:36	0.007
17:37	0.006
17:38	0.008
17:39	0.007
17:40	0.008
17:41	0.009
17:42	0.007
17:43	0.007
17:44	0.006
17:45	0.007
17:46	0.008
17:47	0.008
17:48	0.009
17:49	0.007

Device Serial No	Log Time	Log Type	Sensor 1 Type	Sensor 1 Serial Number	Sensor 1 Status	Sensor 1 Gas Reading
592-600871	2/29/2024 7:13	CONFIG	PID	SC23030408A8		
592-600871	2/29/2024 7:14	Readings	PID	SC23030408A8	Normal	0
592-600871	2/29/2024 7:15	Readings	PID	SC23030408A8	Normal	0
592-600871	2/29/2024 7:16	Readings	PID	SC23030408A8	Normal	0
592-600871	2/29/2024 7:17	Readings	PID	SC23030408A8	Normal	0
592-600871	2/29/2024 7:18	Readings	PID	SC23030408A8	Normal	0
592-600871	2/29/2024 7:19	Readings	PID	SC23030408A8	Normal	0
592-600871	2/29/2024 7:20	Readings	PID	SC23030408A8	Normal	0
592-600871	2/29/2024 7:21	Readings	PID	SC23030408A8	Normal	0
592-600871	2/29/2024 7:22	Readings	PID	SC23030408A8	Normal	0
592-600871	2/29/2024 7:23	Readings	PID	SC23030408A8	Normal	0
592-600871	2/29/2024 7:24	Readings	PID	SC23030408A8	Normal	0
592-600871	2/29/2024 7:25	Readings	PID	SC23030408A8	Normal	0
592-600871	2/29/2024 7:26	Readings	PID	SC23030408A8	Normal	0
592-600871	2/29/2024 7:27	Readings	PID	SC23030408A8	Normal	0
592-600871	2/29/2024 7:28	Readings	PID	SC23030408A8	Normal	0
592-600871	2/29/2024 7:29	Readings	PID	SC23030408A8	Normal	0
592-600871	2/29/2024 7:30	Readings	PID	SC23030408A8	Normal	0
592-600871	2/29/2024 7:31	Readings	PID	SC23030408A8	Normal	0
592-600871	2/29/2024 7:32	Readings	PID	SC23030408A8	Normal	0
592-600871	2/29/2024 7:33	Readings	PID	SC23030408A8	Normal	0
592-600871	2/29/2024 7:34	Readings	PID	SC23030408A8	Normal	0
592-600871	2/29/2024 7:35	Readings	PID	SC23030408A8	Normal	0
592-600871	2/29/2024 7:36	Readings	PID	SC23030408A8	Normal	0
592-600871	2/29/2024 7:37	Readings	PID	SC23030408A8	Normal	0
592-600871	2/29/2024 7:38	Readings	PID	SC23030408A8	Normal	0
592-600871	2/29/2024 7:39	Readings	PID	SC23030408A8	Normal	0
592-600871	2/29/2024 7:40	Readings	PID	SC23030408A8	Normal	0
592-600871	2/29/2024 7:41	Readings	PID	SC23030408A8	Normal	0
592-600871	2/29/2024 7:42	Readings	PID	SC23030408A8	Normal	0
592-600871	2/29/2024 7:43	Readings	PID	SC23030408A8	Normal	0
592-600871	2/29/2024 7:44	Readings	PID	SC23030408A8	Normal	0

592-600871	2/29/2024 17:39	Readings	PID	SC23030408A8	Normal	0
592-600871	2/29/2024 17:40	Readings	PID	SC23030408A8	Normal	0
592-600871	2/29/2024 17:41	Readings	PID	SC23030408A8	Normal	0
592-600871	2/29/2024 17:42	Readings	PID	SC23030408A8	Normal	0
592-600871	2/29/2024 17:43	Readings	PID	SC23030408A8	Normal	0
592-600871	2/29/2024 17:44	Readings	PID	SC23030408A8	Normal	0
592-600871	2/29/2024 17:45	Readings	PID	SC23030408A8	Normal	0
592-600871	2/29/2024 17:46	Readings	PID	SC23030408A8	Normal	0
592-600871	2/29/2024 17:47	Readings	PID	SC23030408A8	Normal	0
592-600871	2/29/2024 17:48	Readings	PID	SC23030408A8	Normal	0
592-600871	2/29/2024 17:49	Readings	PID	SC23030408A8	Normal	0
592-600871	2/29/2024 17:50	Readings	PID	SC23030408A8	Normal	0
592-600871	2/29/2024 17:51	Readings	PID	SC23030408A8	Normal	0
592-600871	2/29/2024 17:52	Readings	PID	SC23030408A8	Normal	0
592-600871	2/29/2024 17:53	Readings	PID	SC23030408A8	Normal	0
592-600871	2/29/2024 17:54	Readings	PID	SC23030408A8	Normal	0
592-600871	2/29/2024 17:55	Readings	PID	SC23030408A8	Normal	0
592-600871	2/29/2024 17:56	Readings	PID	SC23030408A8	Normal	0
592-600871	2/29/2024 17:57	Readings	PID	SC23030408A8	Normal	0
592-600871	2/29/2024 17:58	Readings	PID	SC23030408A8	Normal	0
592-600871	2/29/2024 17:59	Readings	PID	SC23030408A8	Normal	0
592-600871	2/29/2024 18:00	Readings	PID	SC23030408A8	Normal	0
592-600871	2/29/2024 18:01	Readings	PID	SC23030408A8	Normal	0