



DAILY STATUS REPORT

Prepared By:

Ryan Just

WEATHER	Snow	Rain		Overcast	Partly Cloudy	X	Bright Sun	X	Wind
TEMP.	< 32	32-50	x	50-70	70-85		>85		SW- 12 MPH

IEC Project No:	13928	NYSDEC BCP Site No:	C224367	Date: 03/01/24	
Project:	251 Douglass Street, Brooklyn, NY				

<p>Consultant: Impact Environmental Engineering and Geology, PLLC (IEEG)</p> <p>Time On: 06:45 Time Out: 14:20</p>	<p>Personnel On Site: IEEG (Environmental) –Ryan Just Broadway Construction Group - Tom Caporale Cascade WSP- Charlie Lambert</p> <p>Equipment On Site: Minirae 3000 PID, DustTrak II</p>
---	---

Scope of Work: General Site cleanup and preparations to remove obstructions for ISS column installation.

Site Activities:

- Deploy three (3) CAMPs at the Start of the work day;
- Cascade stockpiled swell material from the ISS columns on poly;
- Phoenix Environmental Laboratories picked up sample from the swell stockpile (swell stockpile_030124);
- Cascade continued to work on repairing and doing maintenance the 8’ auger;
- Cascade moved their equipment out of the northern portion of the site; and
- Cascade surface graded the northern lot.

Community Air Monitoring Program (CAMP) - CAMP action level for dust (0.1 mg/m³) and VOCs (5 ppm)

- PID remained at nominal levels throughout the day.
- No sustained dust exceedances were observed over a 1-min period during monitoring;
- Startup Upwind Conditions – PID = _0.0_ ppm , Dust = _0.018_ mg/m³ @ 07:01
- High Conditions (Upwind) – PID = _0.0_ ppm, Dust = _0.077_ mg/m³ @ 11:52
- High Conditions (Downwind 1) – PID = _1.1_ ppm @ 9:03, Dust = _0.158_ mg/m³ @ 09:43
- High Conditions (Downwind 2) – PID = _0.0_ ppm, Dust = _0.039_ mg/m³ @ 08:00

Notable Site Conditions:

- No ISS columns were installed.

Planned for the Next Day/Week:

- Remove obstructions on the western portion of the northern lot.

PHOTO LOG

251 DOUGLASS STREET, BROOKLYN, NY



Photo 1-
Representative
photo of
Cascade moving
equipment out
of northern lot.



Photo 2-
Representative
photo of
Cascade doing
maintenance on
the drill rig.



Photo 3-
Representative
photo of
northern lot at
the end of the
workday.



Photo 4-
Representative
photo of
stockpiled
material covered
at the end of the
workday.



SITE PLANS

251 DOUGLASS STREET, BROOKLYN, NY



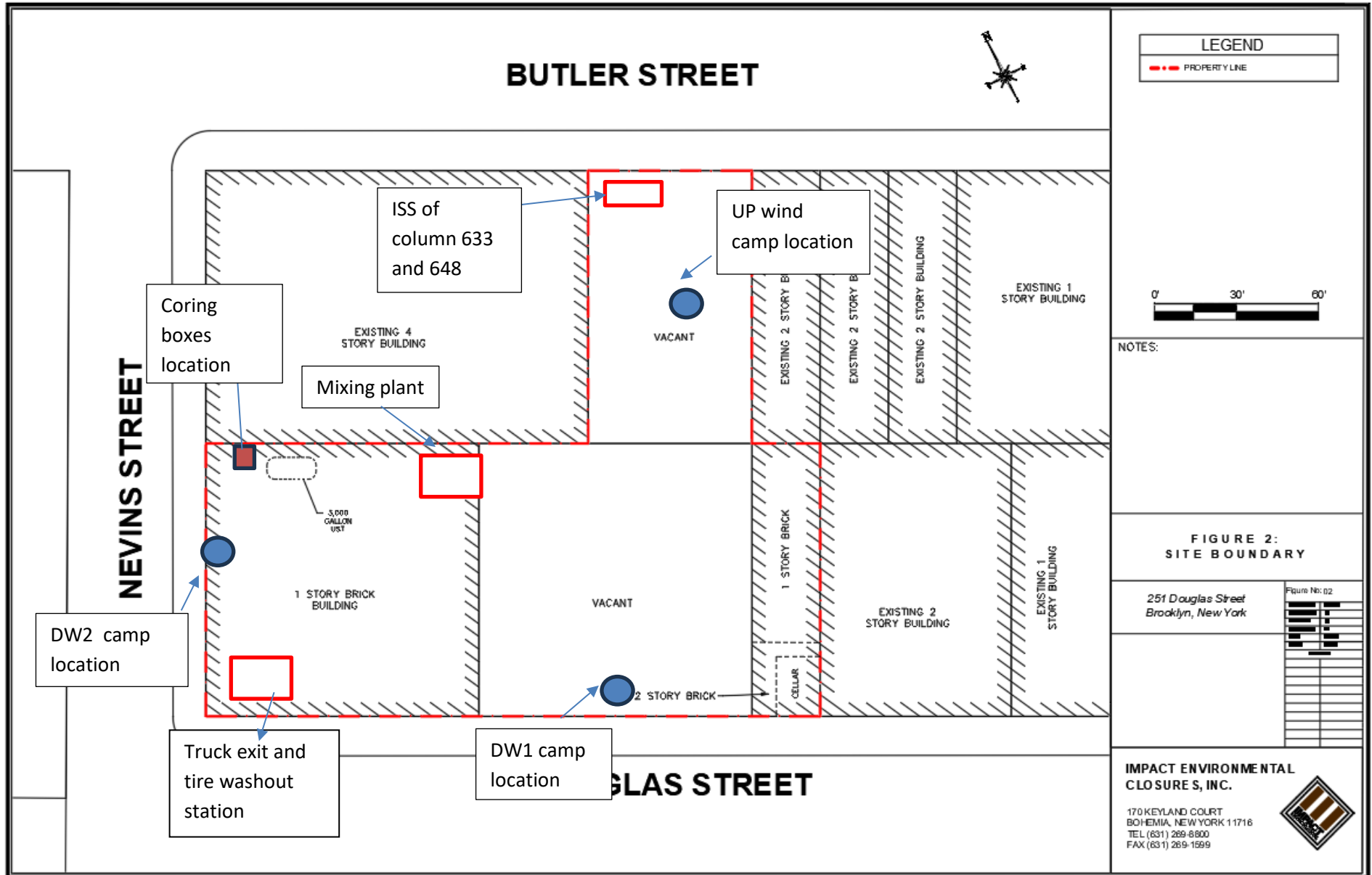

© 2023 TERRACON INC. ALL RIGHTS RESERVED.

PROJECT DATE: 12/15/2023

18 WEST 10TH STREET, SUITE 200, BROOKLYN, NY 11215
18 WEST 10TH STREET, SUITE 200, BROOKLYN, NY 11215
18 WEST 10TH STREET, SUITE 200, BROOKLYN, NY 11215



NOTES:

1. THE BASE MAP WAS DRAWN FROM A PLAN ENTITLED, ALTA/NSPS LAND TITLE SURVEY, PREPARED BY PERFECT POINT LAND SURVEYING OF BROOKLYN, NY AND WAS RECEIVED ELECTRONICALLY ON APRIL, 2023 WITH AN ORIGINAL SCALE: 1" = 20'.

LEGEND:

- EIGHT FOOT DIA. HYDRAULIC COLUMN (TYP.)
- EIGHT FOOT DIA. INNER COLUMN (TYP.)
- SIX FOOT DIA. COLUMN (TYP.)

Completed columns as of 03/01/2024

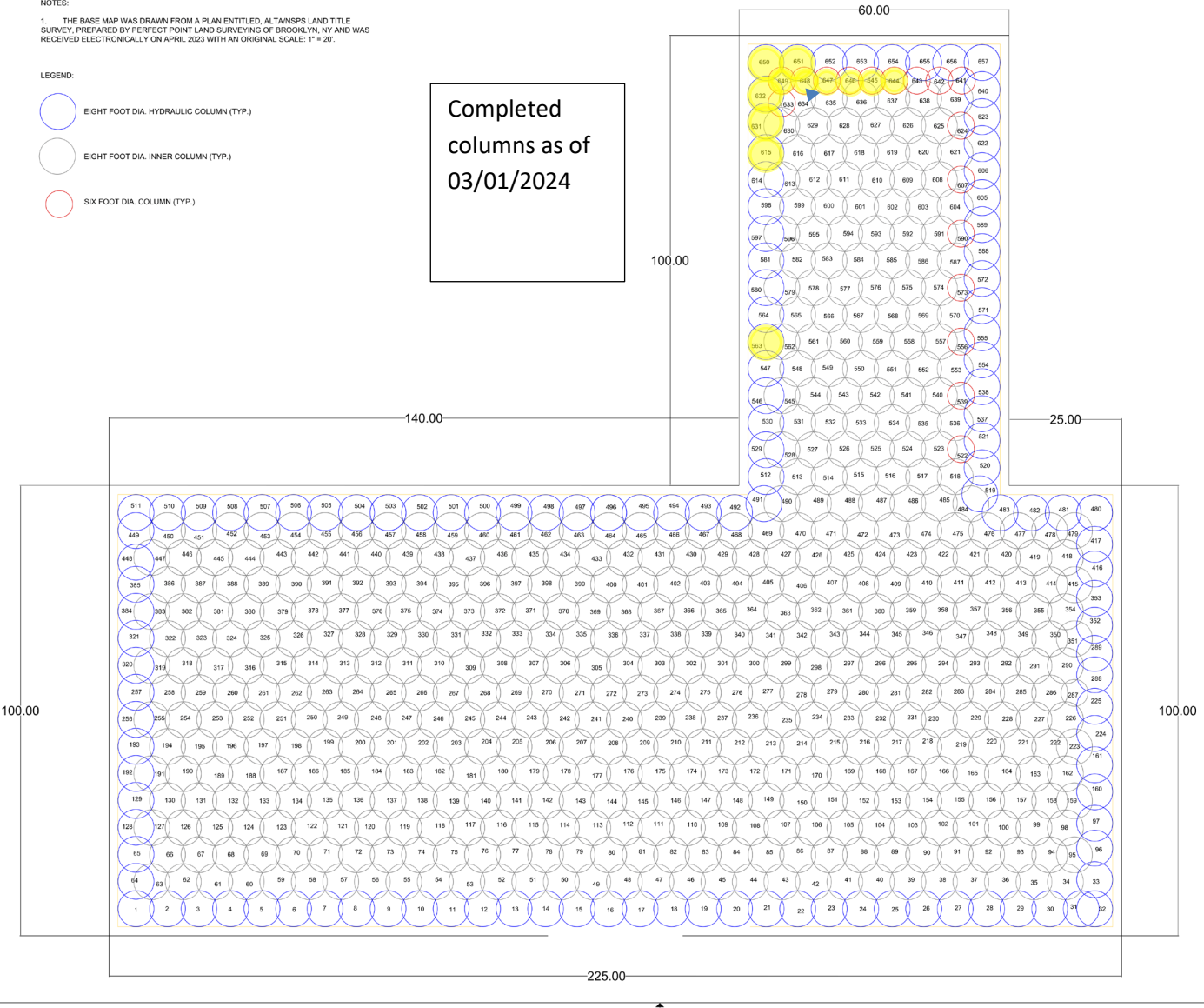

251 DOUGLAS STREET BROOKLYN, NEW YORK

FIGURE 4: ISS COLUMN LAYOUT

CASCADE

200 WEST 10TH STREET, SUITE 200, BROOKLYN, NY 11215
18 WEST 10TH STREET, SUITE 200, BROOKLYN, NY 11215

NO.	DATE	BY	CHKD.	DESCRIPTION
1				
2				
3				
4				
5				
6				
7				
8				
9				
10				
11				
12				
13				
14				
15				
16				
17				
18				
19				
20				
21				
22				
23				
24				
25				
26				
27				
28				
29				
30				
31				
32				

SCALE: 1" = 20'

DATE: 12/15/2023

BY: D

CHKD: A

PROJECT: 251 DOUGLAS STREET

SHEET: 1 OF 1

ISS



NEVINS STREET

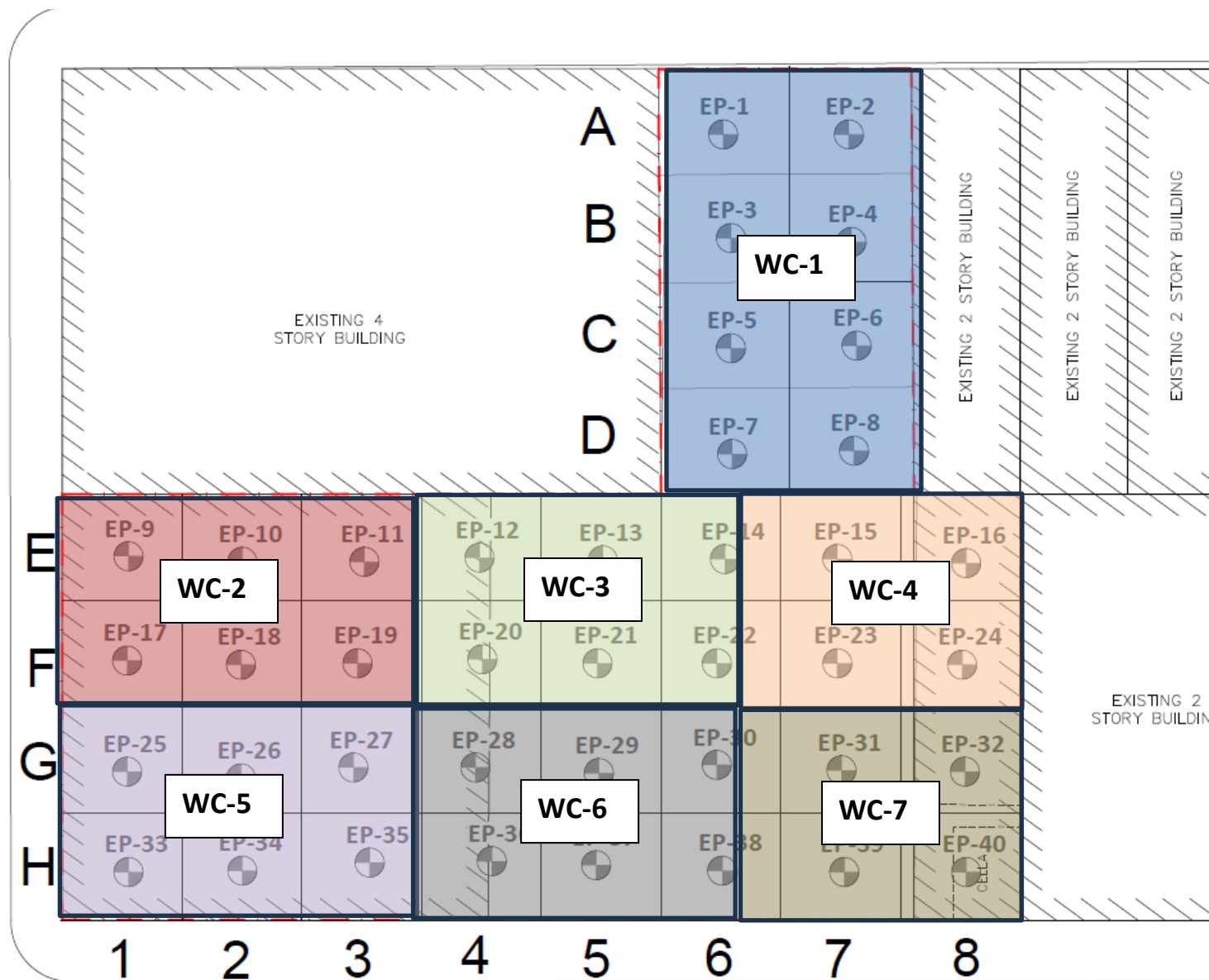



IMPACT ENVIRONMENTAL

welcome to solid ground...

170 Keyland Court | Bohemia | NY | 11716 | 631.269.8800

www.impactenvironmental.com

UPWIND CAMP READINGS

251 DOUGLASS STREET, BROOKLYN, NY

Instrument Name	DustTrak DRX
Model Number	8533
Serial Number	8533181205
Firmware Version	3.1
Calibration Date	5/31/2023
Test Name	MANUAL_013
Test Start Time	7:00:39 AM
Test Start Date	3/1/2024
Test Length [D:H:M]	0:06:34
Test Interval [M:S]	1:00
PM1 Average [mg/m3]	0.014
PM1 Minimum [mg/m3]	0.007
PM1 Maximum [mg/m3]	0.077
PM1 TWA [mg/m3]	0.011
Photometric User Cal	1
Size Correction User Cal	1
Flow User Cal	0
Errors	
Number of Samples	394

Elapsed Time [s]	PM1 [mg/m3]	Alarms	Errors
7:01	0.018		
7:02	0.011		
7:03	0.012		
7:04	0.011		
7:05	0.009		
7:06	0.008		
7:07	0.01		
7:08	0.01		
7:09	0.01		
7:10	0.01		
7:11	0.01		
7:12	0.01		
7:13	0.01		
7:14	0.011		
7:15	0.009		
7:16	0.011		
7:17	0.011		
7:18	0.01		
7:19	0.011		
7:20	0.011		
7:21	0.009		
7:22	0.009		
7:23	0.01		

7:24	0.009
7:25	0.009
7:26	0.011
7:27	0.012
7:28	0.011
7:29	0.009
7:30	0.009
7:31	0.009
7:32	0.009
7:33	0.01
7:34	0.01
7:35	0.01
7:36	0.01
7:37	0.009
7:38	0.01
7:39	0.013
7:40	0.014
7:41	0.011
7:42	0.01
7:43	0.009
7:44	0.009
7:45	0.01
7:46	0.011
7:47	0.011
7:48	0.013
7:49	0.014
7:50	0.011
7:51	0.01
7:52	0.01
7:53	0.011
7:54	0.009
7:55	0.009
7:56	0.01
7:57	0.01
7:58	0.009
7:59	0.008
8:00	0.008
8:01	0.008
8:02	0.007
8:03	0.008
8:04	0.009
8:05	0.009
8:06	0.011
8:07	0.011

8:08	0.012
8:09	0.009
8:10	0.009
8:11	0.01
8:12	0.011
8:13	0.01
8:14	0.009
8:15	0.009
8:16	0.009
8:17	0.009
8:18	0.01
8:19	0.009
8:20	0.009
8:21	0.009
8:22	0.01
8:23	0.011
8:24	0.01
8:25	0.009
8:26	0.01
8:27	0.011
8:28	0.011
8:29	0.011
8:30	0.011
8:31	0.01
8:32	0.01
8:33	0.011
8:34	0.01
8:35	0.011
8:36	0.012
8:37	0.012
8:38	0.011
8:39	0.011
8:40	0.011
8:41	0.011
8:42	0.012
8:43	0.012
8:44	0.012
8:45	0.011
8:46	0.011
8:47	0.011
8:48	0.014
8:49	0.015
8:50	0.011
8:51	0.012

8:52	0.012
8:53	0.011
8:54	0.012
8:55	0.01
8:56	0.01
8:57	0.011
8:58	0.01
8:59	0.011
9:00	0.013
9:01	0.011
9:02	0.014
9:03	0.015
9:04	0.014
9:05	0.014
9:06	0.014
9:07	0.013
9:08	0.012
9:09	0.012
9:10	0.012
9:11	0.015
9:12	0.012
9:13	0.013
9:14	0.012
9:15	0.012
9:16	0.015
9:17	0.015
9:18	0.015
9:19	0.014
9:20	0.014
9:21	0.021
9:22	0.013
9:23	0.015
9:24	0.016
9:25	0.013
9:26	0.014
9:27	0.013
9:28	0.014
9:29	0.014
9:30	0.013
9:31	0.013
9:32	0.014
9:33	0.013
9:34	0.014
9:35	0.018

9:36	0.017
9:37	0.015
9:38	0.015
9:39	0.016
9:40	0.02
9:41	0.017
9:42	0.016
9:43	0.014
9:44	0.013
9:45	0.013
9:46	0.013
9:47	0.013
9:48	0.013
9:49	0.013
9:50	0.012
9:51	0.013
9:52	0.014
9:53	0.013
9:54	0.013
9:55	0.014
9:56	0.014
9:57	0.013
9:58	0.013
9:59	0.011
10:00	0.01
10:01	0.011
10:02	0.016
10:03	0.013
10:04	0.012
10:05	0.011
10:06	0.012
10:07	0.012
10:08	0.014
10:09	0.013
10:10	0.012
10:11	0.012
10:12	0.011
10:13	0.012
10:14	0.011
10:15	0.011
10:16	0.012
10:17	0.012
10:18	0.012
10:19	0.013

10:20	0.012
10:21	0.012
10:22	0.013
10:23	0.012
10:24	0.013
10:25	0.013
10:26	0.015
10:27	0.015
10:28	0.014
10:29	0.014
10:30	0.014
10:31	0.016
10:32	0.014
10:33	0.013
10:34	0.013
10:35	0.014
10:36	0.013
10:37	0.013
10:38	0.014
10:39	0.014
10:40	0.014
10:41	0.014
10:42	0.014
10:43	0.011
10:44	0.012
10:45	0.011
10:46	0.01
10:47	0.013
10:48	0.013
10:49	0.012
10:50	0.012
10:51	0.023
10:52	0.022
10:53	0.012
10:54	0.011
10:55	0.015
10:56	0.014
10:57	0.012
10:58	0.011
10:59	0.012
11:00	0.012
11:01	0.012
11:02	0.013
11:03	0.012

11:04	0.014
11:05	0.013
11:06	0.01
11:07	0.011
11:08	0.01
11:09	0.01
11:10	0.01
11:11	0.012
11:12	0.013
11:13	0.034
11:14	0.022
11:15	0.015
11:16	0.012
11:17	0.012
11:18	0.012
11:19	0.01
11:20	0.025
11:21	0.019
11:22	0.015
11:23	0.013
11:24	0.015
11:25	0.017
11:26	0.013
11:27	0.012
11:28	0.013
11:29	0.011
11:30	0.013
11:31	0.016
11:32	0.012
11:33	0.013
11:34	0.011
11:35	0.012
11:36	0.013
11:37	0.014
11:38	0.013
11:39	0.012
11:40	0.011
11:41	0.013
11:42	0.014
11:43	0.013
11:44	0.013
11:45	0.012
11:46	0.013
11:47	0.033

11:48	0.014
11:49	0.016
11:50	0.035
11:51	0.017
11:52	0.077
11:53	0.031
11:54	0.022
11:55	0.014
11:56	0.012
11:57	0.014
11:58	0.021
11:59	0.015
12:00	0.013
12:01	0.014
12:02	0.013
12:03	0.016
12:04	0.017
12:05	0.02
12:06	0.014
12:07	0.016
12:08	0.017
12:09	0.026
12:10	0.02
12:11	0.014
12:12	0.013
12:13	0.014
12:14	0.015
12:15	0.014
12:16	0.015
12:17	0.016
12:18	0.014
12:19	0.013
12:20	0.015
12:21	0.014
12:22	0.02
12:23	0.025
12:24	0.017
12:25	0.014
12:26	0.024
12:27	0.017
12:28	0.013
12:29	0.016
12:30	0.012
12:31	0.013

12:32	0.012
12:33	0.015
12:34	0.014
12:35	0.015
12:36	0.014
12:37	0.013
12:38	0.016
12:39	0.014
12:40	0.014
12:41	0.014
12:42	0.013
12:43	0.015
12:44	0.013
12:45	0.012
12:46	0.013
12:47	0.015
12:48	0.065
12:49	0.032
12:50	0.032
12:51	0.036
12:52	0.014
12:53	0.025
12:54	0.031
12:55	0.022
12:56	0.028
12:57	0.019
12:58	0.013
12:59	0.022
13:00	0.016
13:01	0.013
13:02	0.013
13:03	0.013
13:04	0.028
13:05	0.019
13:06	0.019
13:07	0.013
13:08	0.012
13:09	0.012
13:10	0.015
13:11	0.015
13:12	0.015
13:13	0.016
13:14	0.021
13:15	0.02

13:16	0.016
13:17	0.013
13:18	0.011
13:19	0.012
13:20	0.013
13:21	0.013
13:22	0.012
13:23	0.012
13:24	0.012
13:25	0.011
13:26	0.011
13:27	0.013
13:28	0.016
13:29	0.014
13:30	0.014
13:31	0.019
13:32	0.014
13:33	0.013
13:34	0.014

Device Serial No	Log Time	Log Type	Sensor 1 Type	Sensor 1 Serial Number	Sensor 1 Status	Sensor 1 Gas Reading
592-601274	3/1/2024 7:00	CONFIG	PID	SC23030921B3		
592-601274	3/1/2024 7:01	Readings	PID	SC23030921B3	Normal	0
592-601274	3/1/2024 7:02	Readings	PID	SC23030921B3	Normal	0
592-601274	3/1/2024 7:03	Readings	PID	SC23030921B3	Normal	0
592-601274	3/1/2024 7:04	Readings	PID	SC23030921B3	Normal	0
592-601274	3/1/2024 7:05	Readings	PID	SC23030921B3	Normal	0
592-601274	3/1/2024 7:06	Readings	PID	SC23030921B3	Normal	0
592-601274	3/1/2024 7:07	Readings	PID	SC23030921B3	Normal	0
592-601274	3/1/2024 7:08	Readings	PID	SC23030921B3	Normal	0
592-601274	3/1/2024 7:09	Readings	PID	SC23030921B3	Normal	0
592-601274	3/1/2024 7:10	Readings	PID	SC23030921B3	Normal	0
592-601274	3/1/2024 7:11	Readings	PID	SC23030921B3	Normal	0
592-601274	3/1/2024 7:12	Readings	PID	SC23030921B3	Normal	0
592-601274	3/1/2024 7:13	Readings	PID	SC23030921B3	Normal	0
592-601274	3/1/2024 7:14	Readings	PID	SC23030921B3	Normal	0
592-601274	3/1/2024 7:15	Readings	PID	SC23030921B3	Normal	0
592-601274	3/1/2024 7:16	Readings	PID	SC23030921B3	Normal	0
592-601274	3/1/2024 7:17	Readings	PID	SC23030921B3	Normal	0
592-601274	3/1/2024 7:18	Readings	PID	SC23030921B3	Normal	0
592-601274	3/1/2024 7:19	Readings	PID	SC23030921B3	Normal	0
592-601274	3/1/2024 7:20	Readings	PID	SC23030921B3	Normal	0
592-601274	3/1/2024 7:21	Readings	PID	SC23030921B3	Normal	0
592-601274	3/1/2024 7:22	Readings	PID	SC23030921B3	Normal	0
592-601274	3/1/2024 7:23	Readings	PID	SC23030921B3	Normal	0
592-601274	3/1/2024 7:24	Readings	PID	SC23030921B3	Normal	0
592-601274	3/1/2024 7:25	Readings	PID	SC23030921B3	Normal	0
592-601274	3/1/2024 7:26	Readings	PID	SC23030921B3	Normal	0
592-601274	3/1/2024 7:27	Readings	PID	SC23030921B3	Normal	0
592-601274	3/1/2024 7:28	Readings	PID	SC23030921B3	Normal	0
592-601274	3/1/2024 7:29	Readings	PID	SC23030921B3	Normal	0
592-601274	3/1/2024 7:30	Readings	PID	SC23030921B3	Normal	0
592-601274	3/1/2024 7:31	Readings	PID	SC23030921B3	Normal	0

592-601274	3/1/2024 9:44 Readings	PID	SC23030921B3	Normal	0
592-601274	3/1/2024 9:45 Readings	PID	SC23030921B3	Normal	0
592-601274	3/1/2024 9:46 Readings	PID	SC23030921B3	Normal	0
592-601274	3/1/2024 9:47 Readings	PID	SC23030921B3	Normal	0
592-601274	3/1/2024 9:48 Readings	PID	SC23030921B3	Normal	0
592-601274	3/1/2024 9:49 Readings	PID	SC23030921B3	Normal	0
592-601274	3/1/2024 9:50 Readings	PID	SC23030921B3	Normal	0
592-601274	3/1/2024 9:51 Readings	PID	SC23030921B3	Normal	0
592-601274	3/1/2024 9:52 Readings	PID	SC23030921B3	Normal	0
592-601274	3/1/2024 9:53 Readings	PID	SC23030921B3	Normal	0
592-601274	3/1/2024 9:54 Readings	PID	SC23030921B3	Normal	0
592-601274	3/1/2024 9:55 Readings	PID	SC23030921B3	Normal	0
592-601274	3/1/2024 9:56 Readings	PID	SC23030921B3	Normal	0
592-601274	3/1/2024 9:57 Readings	PID	SC23030921B3	Normal	0
592-601274	3/1/2024 9:58 Readings	PID	SC23030921B3	Normal	0
592-601274	3/1/2024 9:59 Readings	PID	SC23030921B3	Normal	0
592-601274	3/1/2024 10:00 Readings	PID	SC23030921B3	Normal	0
592-601274	3/1/2024 10:01 Readings	PID	SC23030921B3	Normal	0
592-601274	3/1/2024 10:02 Readings	PID	SC23030921B3	Normal	0
592-601274	3/1/2024 10:03 Readings	PID	SC23030921B3	Normal	0
592-601274	3/1/2024 10:04 Readings	PID	SC23030921B3	Normal	0
592-601274	3/1/2024 10:05 Readings	PID	SC23030921B3	Normal	0
592-601274	3/1/2024 10:06 Readings	PID	SC23030921B3	Normal	0
592-601274	3/1/2024 10:07 Readings	PID	SC23030921B3	Normal	0
592-601274	3/1/2024 10:08 Readings	PID	SC23030921B3	Normal	0
592-601274	3/1/2024 10:09 Readings	PID	SC23030921B3	Normal	0
592-601274	3/1/2024 10:10 Readings	PID	SC23030921B3	Normal	0
592-601274	3/1/2024 10:11 Readings	PID	SC23030921B3	Normal	0
592-601274	3/1/2024 10:12 Readings	PID	SC23030921B3	Normal	0
592-601274	3/1/2024 10:13 Readings	PID	SC23030921B3	Normal	0
592-601274	3/1/2024 10:14 Readings	PID	SC23030921B3	Normal	0
592-601274	3/1/2024 10:15 Readings	PID	SC23030921B3	Normal	0
592-601274	3/1/2024 10:16 Readings	PID	SC23030921B3	Normal	0

592-601274	3/1/2024 13:35 Readings	PID	SC23030921B3	Normal	0
592-601274	3/1/2024 13:36 Readings	PID	SC23030921B3	Normal	0

DOWNWIND CAMP READINGS

251 DOUGLASS STREET, BROOKLYN, NY



Instrument Name	DustTrak DRX
Model Number	8533
Serial Number	8533181207
Firmware Version	3.1
Calibration Date	6/1/2023
Test Name	MANUAL_015
Test Start Time	7:18:00 AM
Test Start Date	3/1/2024
Test Length [D:H:M]	0:06:08
Test Interval [M:S]	1:00
PM1 Average [mg/m3]	0.009
PM1 Minimum [mg/m3]	0.001
PM1 Maximum [mg/m3]	0.158
PM1 TWA [mg/m3]	0.01
Photometric User Cal	1
Size Correction User Cal	1
Flow User Cal	0
Errors	
Number of Samples	368

Elapsed Time [s]	PM1 [mg/m3]	Alarms	Errors
7:19	0.064		
7:20	0.002		
7:21	0.002		
7:22	0.001		
7:23	0.001		
7:24	0.001		
7:25	0.001		
7:26	0.001		
7:27	0.001		
7:28	0.001		
7:29	0.001		
7:30	0.001		
7:31	0.001		
7:32	0.001		
7:33	0.001		
7:34	0.001		
7:35	0.001		
7:36	0.001		
7:37	0.001		
7:38	0.001		
7:39	0.001		
7:40	0.001		
7:41	0.001		

7:42	0.001
7:43	0.001
7:44	0.001
7:45	0.001
7:46	0.001
7:47	0.001
7:48	0.001
7:49	0.001
7:50	0.001
7:51	0.001
7:52	0.001
7:53	0.001
7:54	0.001
7:55	0.001
7:56	0.001
7:57	0.001
7:58	0.001
7:59	0.001
8:00	0.001
8:01	0.001
8:02	0.001
8:03	0.001
8:04	0.001
8:05	0.001
8:06	0.001
8:07	0.001
8:08	0.001
8:09	0.001
8:10	0.001
8:11	0.001
8:12	0.001
8:13	0.001
8:14	0.001
8:15	0.001
8:16	0.001
8:17	0.001
8:18	0.001
8:19	0.001
8:20	0.001
8:21	0.001
8:22	0.001
8:23	0.001
8:24	0.001
8:25	0.001

8:26	0.001
8:27	0.001
8:28	0.001
8:29	0.001
8:30	0.001
8:31	0.001
8:32	0.001
8:33	0.001
8:34	0.001
8:35	0.001
8:36	0.001
8:37	0.001
8:38	0.001
8:39	0.001
8:40	0.001
8:41	0.001
8:42	0.001
8:43	0.001
8:44	0.001
8:45	0.001
8:46	0.001
8:47	0.002
8:48	0.001
8:49	0.001
8:50	0.001
8:51	0.001
8:52	0.002
8:53	0.002
8:54	0.002
8:55	0.002
8:56	0.001
8:57	0.001
8:58	0.001
8:59	0.001
9:00	0.001
9:01	0.001
9:02	0.001
9:03	0.001
9:04	0.001
9:05	0.001
9:06	0.001
9:07	0.002
9:08	0.002
9:09	0.002

9:10	0.002
9:11	0.002
9:12	0.002
9:13	0.002
9:14	0.002
9:15	0.002
9:16	0.002
9:17	0.002
9:18	0.002
9:19	0.002
9:20	0.002
9:21	0.002
9:22	0.002
9:23	0.002
9:24	0.002
9:25	0.002
9:26	0.002
9:27	0.002
9:28	0.002
9:29	0.002
9:30	0.002
9:31	0.002
9:32	0.002
9:33	0.002
9:34	0.002
9:35	0.002
9:36	0.002
9:37	0.002
9:38	0.002
9:39	0.002
9:40	0.002
9:41	0.002
9:42	0.002
9:43	0.158
9:44	0.015
9:45	0.053
9:46	0.015
9:47	0.015
9:48	0.014
9:49	0.014
9:50	0.013
9:51	0.013
9:52	0.013
9:53	0.013

9:54	0.013
9:55	0.013
9:56	0.013
9:57	0.013
9:58	0.014
9:59	0.013
10:00	0.014
10:01	0.014
10:02	0.012
10:03	0.013
10:04	0.012
10:05	0.011
10:06	0.01
10:07	0.011
10:08	0.013
10:09	0.011
10:10	0.012
10:11	0.011
10:12	0.012
10:13	0.012
10:14	0.013
10:15	0.013
10:16	0.012
10:17	0.012
10:18	0.012
10:19	0.012
10:20	0.012
10:21	0.012
10:22	0.012
10:23	0.012
10:24	0.014
10:25	0.013
10:26	0.012
10:27	0.013
10:28	0.014
10:29	0.013
10:30	0.013
10:31	0.013
10:32	0.013
10:33	0.014
10:34	0.014
10:35	0.014
10:36	0.015
10:37	0.015

10:38	0.014
10:39	0.014
10:40	0.014
10:41	0.013
10:42	0.013
10:43	0.013
10:44	0.015
10:45	0.013
10:46	0.013
10:47	0.013
10:48	0.013
10:49	0.011
10:50	0.012
10:51	0.011
10:52	0.01
10:53	0.011
10:54	0.012
10:55	0.011
10:56	0.012
10:57	0.012
10:58	0.011
10:59	0.011
11:00	0.012
11:01	0.012
11:02	0.013
11:03	0.012
11:04	0.011
11:05	0.012
11:06	0.012
11:07	0.011
11:08	0.011
11:09	0.012
11:10	0.014
11:11	0.012
11:12	0.011
11:13	0.011
11:14	0.012
11:15	0.011
11:16	0.011
11:17	0.014
11:18	0.012
11:19	0.011
11:20	0.011
11:21	0.012

11:22	0.012
11:23	0.011
11:24	0.011
11:25	0.011
11:26	0.011
11:27	0.012
11:28	0.012
11:29	0.012
11:30	0.017
11:31	0.013
11:32	0.013
11:33	0.023
11:34	0.024
11:35	0.011
11:36	0.011
11:37	0.012
11:38	0.012
11:39	0.012
11:40	0.012
11:41	0.011
11:42	0.012
11:43	0.013
11:44	0.012
11:45	0.012
11:46	0.011
11:47	0.012
11:48	0.014
11:49	0.012
11:50	0.013
11:51	0.012
11:52	0.013
11:53	0.013
11:54	0.012
11:55	0.012
11:56	0.012
11:57	0.012
11:58	0.013
11:59	0.013
12:00	0.012
12:01	0.012
12:02	0.015
12:03	0.014
12:04	0.013
12:05	0.013

12:06	0.013
12:07	0.014
12:08	0.014
12:09	0.021
12:10	0.014
12:11	0.018
12:12	0.014
12:13	0.016
12:14	0.051
12:15	0.049
12:16	0.019
12:17	0.016
12:18	0.014
12:19	0.02
12:20	0.015
12:21	0.014
12:22	0.041
12:23	0.016
12:24	0.015
12:25	0.014
12:26	0.016
12:27	0.014
12:28	0.016
12:29	0.013
12:30	0.013
12:31	0.014
12:32	0.014
12:33	0.014
12:34	0.013
12:35	0.013
12:36	0.013
12:37	0.013
12:38	0.013
12:39	0.013
12:40	0.014
12:41	0.013
12:42	0.012
12:43	0.013
12:44	0.013
12:45	0.013
12:46	0.013
12:47	0.014
12:48	0.019
12:49	0.015

12:50	0.013
12:51	0.013
12:52	0.013
12:53	0.014
12:54	0.012
12:55	0.013
12:56	0.013
12:57	0.014
12:58	0.013
12:59	0.014
13:00	0.013
13:01	0.014
13:02	0.014
13:03	0.014
13:04	0.013
13:05	0.014
13:06	0.014
13:07	0.014
13:08	0.014
13:09	0.013
13:10	0.013
13:11	0.013
13:12	0.013
13:13	0.013
13:14	0.013
13:15	0.014
13:16	0.016
13:17	0.015
13:18	0.013
13:19	0.014
13:20	0.018
13:21	0.015
13:22	0.015
13:23	0.013
13:24	0.013
13:25	0.013
13:26	0.014

Device Serial No	Log Time	Log Type	Sensor 1 Type	Sensor 1 Serial Number	Sensor 1 Status	Sensor 1 Gas Reading
592-602816	3/1/2024 7:18	CONFIG	PID	SC23030324C7		
592-602816	3/1/2024 7:19	Readings	PID	SC23030324C7	Normal	0
592-602816	3/1/2024 7:20	Readings	PID	SC23030324C7	Normal	0
592-602816	3/1/2024 7:21	Readings	PID	SC23030324C7	Normal	0
592-602816	3/1/2024 7:22	Readings	PID	SC23030324C7	Normal	0
592-602816	3/1/2024 7:23	Readings	PID	SC23030324C7	Normal	0
592-602816	3/1/2024 7:24	Readings	PID	SC23030324C7	Normal	0
592-602816	3/1/2024 7:25	Readings	PID	SC23030324C7	Normal	0
592-602816	3/1/2024 7:26	Readings	PID	SC23030324C7	Normal	0
592-602816	3/1/2024 7:27	Readings	PID	SC23030324C7	Normal	0
592-602816	3/1/2024 7:28	Readings	PID	SC23030324C7	Normal	0
592-602816	3/1/2024 7:29	Readings	PID	SC23030324C7	Normal	0
592-602816	3/1/2024 7:30	Readings	PID	SC23030324C7	Normal	0
592-602816	3/1/2024 7:31	Readings	PID	SC23030324C7	Normal	0
592-602816	3/1/2024 7:32	Readings	PID	SC23030324C7	Normal	0
592-602816	3/1/2024 7:33	Readings	PID	SC23030324C7	Normal	0
592-602816	3/1/2024 7:34	Readings	PID	SC23030324C7	Normal	0
592-602816	3/1/2024 7:35	Readings	PID	SC23030324C7	Normal	0
592-602816	3/1/2024 7:36	Readings	PID	SC23030324C7	Normal	0
592-602816	3/1/2024 7:37	Readings	PID	SC23030324C7	Normal	0
592-602816	3/1/2024 7:38	Readings	PID	SC23030324C7	Normal	0
592-602816	3/1/2024 7:39	Readings	PID	SC23030324C7	Normal	0
592-602816	3/1/2024 7:40	Readings	PID	SC23030324C7	Normal	0
592-602816	3/1/2024 7:41	Readings	PID	SC23030324C7	Normal	0
592-602816	3/1/2024 7:42	Readings	PID	SC23030324C7	Normal	0
592-602816	3/1/2024 7:43	Readings	PID	SC23030324C7	Normal	0
592-602816	3/1/2024 7:44	Readings	PID	SC23030324C7	Normal	0
592-602816	3/1/2024 7:45	Readings	PID	SC23030324C7	Normal	0
592-602816	3/1/2024 7:46	Readings	PID	SC23030324C7	Normal	0
592-602816	3/1/2024 7:47	Readings	PID	SC23030324C7	Normal	0
592-602816	3/1/2024 7:48	Readings	PID	SC23030324C7	Normal	0
592-602816	3/1/2024 7:49	Readings	PID	SC23030324C7	Normal	0

592-602816	3/1/2024 8:23 Readings	PID	SC23030324C7	Normal	0
592-602816	3/1/2024 8:24 Readings	PID	SC23030324C7	Normal	0
592-602816	3/1/2024 8:25 Readings	PID	SC23030324C7	Normal	0
592-602816	3/1/2024 8:26 Readings	PID	SC23030324C7	Normal	0
592-602816	3/1/2024 8:27 Readings	PID	SC23030324C7	Normal	0
592-602816	3/1/2024 8:28 Readings	PID	SC23030324C7	Normal	0
592-602816	3/1/2024 8:29 Readings	PID	SC23030324C7	Normal	0
592-602816	3/1/2024 8:30 Readings	PID	SC23030324C7	Normal	0
592-602816	3/1/2024 8:31 Readings	PID	SC23030324C7	Normal	0
592-602816	3/1/2024 8:32 Readings	PID	SC23030324C7	Normal	0
592-602816	3/1/2024 8:33 Readings	PID	SC23030324C7	Normal	0
592-602816	3/1/2024 8:34 Readings	PID	SC23030324C7	Normal	0.1
592-602816	3/1/2024 8:35 Readings	PID	SC23030324C7	Normal	0
592-602816	3/1/2024 8:36 Readings	PID	SC23030324C7	Normal	0
592-602816	3/1/2024 8:37 Readings	PID	SC23030324C7	Normal	0
592-602816	3/1/2024 8:38 Readings	PID	SC23030324C7	Normal	0
592-602816	3/1/2024 8:39 Readings	PID	SC23030324C7	Normal	0
592-602816	3/1/2024 8:40 Readings	PID	SC23030324C7	Normal	0
592-602816	3/1/2024 8:41 Readings	PID	SC23030324C7	Normal	0
592-602816	3/1/2024 8:42 Readings	PID	SC23030324C7	Normal	0
592-602816	3/1/2024 8:43 Readings	PID	SC23030324C7	Normal	0
592-602816	3/1/2024 8:44 Readings	PID	SC23030324C7	Normal	0
592-602816	3/1/2024 8:45 Readings	PID	SC23030324C7	Normal	0
592-602816	3/1/2024 8:46 Readings	PID	SC23030324C7	Normal	0
592-602816	3/1/2024 8:47 Readings	PID	SC23030324C7	Normal	0
592-602816	3/1/2024 8:48 Readings	PID	SC23030324C7	Normal	0
592-602816	3/1/2024 8:49 Readings	PID	SC23030324C7	Normal	0
592-602816	3/1/2024 8:50 Readings	PID	SC23030324C7	Normal	0
592-602816	3/1/2024 8:51 Readings	PID	SC23030324C7	Normal	0
592-602816	3/1/2024 8:52 Readings	PID	SC23030324C7	Normal	0.3
592-602816	3/1/2024 8:53 Readings	PID	SC23030324C7	Normal	0.2
592-602816	3/1/2024 8:54 Readings	PID	SC23030324C7	Normal	0.5
592-602816	3/1/2024 8:55 Readings	PID	SC23030324C7	Normal	0

592-602816	3/1/2024 8:56 Readings	PID	SC23030324C7	Normal	0
592-602816	3/1/2024 8:57 Readings	PID	SC23030324C7	Normal	0
592-602816	3/1/2024 8:58 Readings	PID	SC23030324C7	Normal	0
592-602816	3/1/2024 8:59 Readings	PID	SC23030324C7	Normal	0
592-602816	3/1/2024 9:00 Readings	PID	SC23030324C7	Normal	0
592-602816	3/1/2024 9:01 Readings	PID	SC23030324C7	Normal	0
592-602816	3/1/2024 9:02 Readings	PID	SC23030324C7	Normal	0
592-602816	3/1/2024 9:03 Readings	PID	SC23030324C7	Normal	1.1
592-602816	3/1/2024 9:04 Readings	PID	SC23030324C7	Normal	0.2
592-602816	3/1/2024 9:05 Readings	PID	SC23030324C7	Normal	0
592-602816	3/1/2024 9:06 Readings	PID	SC23030324C7	Normal	0
592-602816	3/1/2024 9:07 Readings	PID	SC23030324C7	Normal	0
592-602816	3/1/2024 9:08 Readings	PID	SC23030324C7	Normal	0
592-602816	3/1/2024 9:09 Readings	PID	SC23030324C7	Normal	0
592-602816	3/1/2024 9:10 Readings	PID	SC23030324C7	Normal	0
592-602816	3/1/2024 9:11 Readings	PID	SC23030324C7	Normal	0
592-602816	3/1/2024 9:12 Readings	PID	SC23030324C7	Normal	0
592-602816	3/1/2024 9:13 Readings	PID	SC23030324C7	Normal	0
592-602816	3/1/2024 9:14 Readings	PID	SC23030324C7	Normal	0
592-602816	3/1/2024 9:15 Readings	PID	SC23030324C7	Normal	0
592-602816	3/1/2024 9:16 Readings	PID	SC23030324C7	Normal	0
592-602816	3/1/2024 9:17 Readings	PID	SC23030324C7	Normal	0
592-602816	3/1/2024 9:18 Readings	PID	SC23030324C7	Normal	0
592-602816	3/1/2024 9:19 Readings	PID	SC23030324C7	Normal	0
592-602816	3/1/2024 9:20 Readings	PID	SC23030324C7	Normal	0
592-602816	3/1/2024 9:21 Readings	PID	SC23030324C7	Normal	0
592-602816	3/1/2024 9:22 Readings	PID	SC23030324C7	Normal	0
592-602816	3/1/2024 9:23 Readings	PID	SC23030324C7	Normal	0
592-602816	3/1/2024 9:24 Readings	PID	SC23030324C7	Normal	0
592-602816	3/1/2024 9:25 Readings	PID	SC23030324C7	Normal	0
592-602816	3/1/2024 9:26 Readings	PID	SC23030324C7	Normal	0
592-602816	3/1/2024 9:27 Readings	PID	SC23030324C7	Normal	0
592-602816	3/1/2024 9:28 Readings	PID	SC23030324C7	Normal	0

592-602816	3/1/2024 9:29	Readings	PID	SC23030324C7	Normal	0
592-602816	3/1/2024 9:30	Readings	PID	SC23030324C7	Normal	0
592-602816	3/1/2024 9:31	Readings	PID	SC23030324C7	Normal	0
592-602816	3/1/2024 9:32	Readings	PID	SC23030324C7	Normal	0
592-602816	3/1/2024 9:33	Readings	PID	SC23030324C7	Normal	0
592-602816	3/1/2024 9:34	Readings	PID	SC23030324C7	Normal	0
592-602816	3/1/2024 9:35	Readings	PID	SC23030324C7	Normal	0
592-602816	3/1/2024 9:36	Readings	PID	SC23030324C7	Normal	0
592-602816	3/1/2024 9:37	Readings	PID	SC23030324C7	Normal	0
592-602816	3/1/2024 9:38	Readings	PID	SC23030324C7	Normal	0
592-602816	3/1/2024 9:39	Readings	PID	SC23030324C7	Normal	0.1
592-602816	3/1/2024 9:40	Readings	PID	SC23030324C7	Normal	0.1
592-602816	3/1/2024 9:41	Readings	PID	SC23030324C7	Normal	0
592-602816	3/1/2024 9:42	Readings	PID	SC23030324C7	Normal	0
592-602816	3/1/2024 9:43	Readings	PID	SC23030324C7	Normal	0
592-602816	3/1/2024 9:44	Readings	PID	SC23030324C7	Normal	0
592-602816	3/1/2024 9:45	Readings	PID	SC23030324C7	Normal	0
592-602816	3/1/2024 9:46	Readings	PID	SC23030324C7	Normal	0
592-602816	3/1/2024 9:47	Readings	PID	SC23030324C7	Normal	0
592-602816	3/1/2024 9:48	Readings	PID	SC23030324C7	Normal	0
592-602816	3/1/2024 9:49	Readings	PID	SC23030324C7	Normal	0
592-602816	3/1/2024 9:50	Readings	PID	SC23030324C7	Normal	0
592-602816	3/1/2024 9:51	Readings	PID	SC23030324C7	Normal	0
592-602816	3/1/2024 9:52	Readings	PID	SC23030324C7	Normal	0
592-602816	3/1/2024 9:53	Readings	PID	SC23030324C7	Normal	0
592-602816	3/1/2024 9:54	Readings	PID	SC23030324C7	Normal	0
592-602816	3/1/2024 9:55	Readings	PID	SC23030324C7	Normal	0
592-602816	3/1/2024 9:56	Readings	PID	SC23030324C7	Normal	0
592-602816	3/1/2024 9:57	Readings	PID	SC23030324C7	Normal	0
592-602816	3/1/2024 9:58	Readings	PID	SC23030324C7	Normal	0
592-602816	3/1/2024 9:59	Readings	PID	SC23030324C7	Normal	0
592-602816	3/1/2024 10:00	Readings	PID	SC23030324C7	Normal	0
592-602816	3/1/2024 10:01	Readings	PID	SC23030324C7	Normal	0

592-602816	3/1/2024 13:20 Readings	PID	SC23030324C7	Normal	0
592-602816	3/1/2024 13:21 Readings	PID	SC23030324C7	Normal	0
592-602816	3/1/2024 13:22 Readings	PID	SC23030324C7	Normal	0
592-602816	3/1/2024 13:23 Readings	PID	SC23030324C7	Normal	0
592-602816	3/1/2024 13:24 Readings	PID	SC23030324C7	Normal	0
592-602816	3/1/2024 13:25 Readings	PID	SC23030324C7	Normal	0
592-602816	3/1/2024 13:26 Readings	PID	SC23030324C7	Normal	0
592-602816	3/1/2024 13:27 Readings	PID	SC23030324C7	Normal	0
592-602816	3/1/2024 13:28 Readings	PID	SC23030324C7	Normal	0
592-602816	3/1/2024 13:29 Readings	PID	SC23030324C7	Normal	0
592-602816	3/1/2024 13:30 Readings	PID	SC23030324C7	Normal	0
592-602816	3/1/2024 13:31 Readings	PID	SC23030324C7	Normal	0

Instrument Name	DustTrak II
Model Number	8530
Serial Number	8530224601
Firmware Version	3.1
Calibration Date	11/9/2022
Test Name	MANUAL_014
Test Start Time	7:12:27 AM
Test Start Date	3/1/2024
Test Length [D:H:M]	0:06:07
Test Interval [M:S]	1:00
Mass Average [mg/m3]	0.026
Mass Minimum [mg/m3]	0.01
Mass Maximum [mg/m3]	0.039
Mass TWA [mg/m3]	0.015
Photometric User Cal	1
Flow User Cal	0
Errors	
Number of Samples	367

Elapsed Time [s]	Mass [mg/m3]	Alarms	Errors
7:13	0.032		
7:14	0.013		
7:15	0.016		
7:16	0.015		
7:17	0.016		
7:18	0.02		
7:19	0.027		
7:20	0.016		
7:21	0.015		
7:22	0.01		
7:23	0.018		
7:24	0.014		
7:25	0.021		
7:26	0.015		
7:27	0.016		
7:28	0.017		
7:29	0.01		
7:30	0.016		
7:31	0.022		
7:32	0.022		
7:33	0.014		
7:34	0.018		
7:35	0.014		
7:36	0.012		

7:37	0.016
7:38	0.014
7:39	0.016
7:40	0.036
7:41	0.018
7:42	0.021
7:43	0.015
7:44	0.016
7:45	0.014
7:46	0.016
7:47	0.018
7:48	0.011
7:49	0.012
7:50	0.013
7:51	0.015
7:52	0.016
7:53	0.016
7:54	0.018
7:55	0.017
7:56	0.014
7:57	0.022
7:58	0.02
7:59	0.038
8:00	0.039
8:01	0.019
8:02	0.019
8:03	0.02
8:04	0.018
8:05	0.014
8:06	0.016
8:07	0.013
8:08	0.014
8:09	0.017
8:10	0.015
8:11	0.016
8:12	0.019
8:13	0.019
8:14	0.021
8:15	0.018
8:16	0.014
8:17	0.017
8:18	0.018
8:19	0.028
8:20	0.023

8:21	0.021
8:22	0.029
8:23	0.023
8:24	0.02
8:25	0.019
8:26	0.017
8:27	0.016
8:28	0.019
8:29	0.019
8:30	0.022
8:31	0.018
8:32	0.02
8:33	0.015
8:34	0.018
8:35	0.023
8:36	0.023
8:37	0.02
8:38	0.019
8:39	0.02
8:40	0.023
8:41	0.027
8:42	0.023
8:43	0.024
8:44	0.02
8:45	0.017
8:46	0.017
8:47	0.025
8:48	0.034
8:49	0.02
8:50	0.018
8:51	0.021
8:52	0.035
8:53	0.037
8:54	0.022
8:55	0.016
8:56	0.018
8:57	0.024
8:58	0.024
8:59	0.021
9:00	0.023
9:01	0.018
9:02	0.017
9:03	0.021
9:04	0.023

9:05	0.022
9:06	0.02
9:07	0.022
9:08	0.025
9:09	0.025
9:10	0.025
9:11	0.023
9:12	0.023
9:13	0.022
9:14	0.018
9:15	0.021
9:16	0.019
9:17	0.017
9:18	0.018
9:19	0.025
9:20	0.024
9:21	0.024
9:22	0.024
9:23	0.024
9:24	0.028
9:25	0.024
9:26	0.026
9:27	0.017
9:28	0.016
9:29	0.015
9:30	0.019
9:31	0.024
9:32	0.028
9:33	0.023
9:34	0.027
9:35	0.026
9:36	0.024
9:37	0.025
9:38	0.031
9:39	0.035
9:40	0.034
9:41	0.031
9:42	0.03
9:43	0.028
9:44	0.029
9:45	0.031
9:46	0.034
9:47	0.027
9:48	0.029

9:49	0.026
9:50	0.025
9:51	0.024
9:52	0.025
9:53	0.025
9:54	0.029
9:55	0.027
9:56	0.022
9:57	0.033
9:58	0.029
9:59	0.024
10:00	0.026
10:01	0.026
10:02	0.022
10:03	0.022
10:04	0.022
10:05	0.024
10:06	0.029
10:07	0.034
10:08	0.031
10:09	0.033
10:10	0.034
10:11	0.027
10:12	0.028
10:13	0.022
10:14	0.021
10:15	0.02
10:16	0.026
10:17	0.034
10:18	0.031
10:19	0.03
10:20	0.036
10:21	0.036
10:22	0.029
10:23	0.036
10:24	0.034
10:25	0.028
10:26	0.027
10:27	0.021
10:28	0.026
10:29	0.024
10:30	0.028
10:31	0.027
10:32	0.027

10:33	0.037
10:34	0.027
10:35	0.024
10:36	0.026
10:37	0.039
10:38	0.024
10:39	0.026
10:40	0.022
10:41	0.027
10:42	0.028
10:43	0.028
10:44	0.028
10:45	0.026
10:46	0.028
10:47	0.033
10:48	0.037
10:49	0.034
10:50	0.036
10:51	0.034
10:52	0.035
10:53	0.033
10:54	0.034
10:55	0.031
10:56	0.03
10:57	0.037
10:58	0.038
10:59	0.035
11:00	0.036
11:01	0.036
11:02	0.036
11:03	0.021
11:04	0.024
11:05	0.027
11:06	0.029
11:07	0.029
11:08	0.028
11:09	0.024
11:10	0.026
11:11	0.022
11:12	0.024
11:13	0.034
11:14	0.026
11:15	0.029
11:16	0.016

11:17	0.02
11:18	0.027
11:19	0.027
11:20	0.027
11:21	0.031
11:22	0.027
11:23	0.029
11:24	0.022
11:25	0.03
11:26	0.027
11:27	0.021
11:28	0.029
11:29	0.026
11:30	0.025
11:31	0.026
11:32	0.024
11:33	0.023
11:34	0.023
11:35	0.023
11:36	0.023
11:37	0.031
11:38	0.032
11:39	0.036
11:40	0.034
11:41	0.038
11:42	0.029
11:43	0.024
11:44	0.027
11:45	0.029
11:46	0.034
11:47	0.033
11:48	0.037
11:49	0.037
11:50	0.037
11:51	0.038
11:52	0.033
11:53	0.031
11:54	0.034
11:55	0.036
11:56	0.037
11:57	0.031
11:58	0.032
11:59	0.03
12:00	0.03

12:01	0.029
12:02	0.024
12:03	0.027
12:04	0.028
12:05	0.026
12:06	0.024
12:07	0.031
12:08	0.032
12:09	0.03
12:10	0.029
12:11	0.028
12:12	0.026
12:13	0.027
12:14	0.034
12:15	0.029
12:16	0.029
12:17	0.029
12:18	0.027
12:19	0.027
12:20	0.029
12:21	0.031
12:22	0.034
12:23	0.033
12:24	0.032
12:25	0.035
12:26	0.028
12:27	0.021
12:28	0.026
12:29	0.026
12:30	0.026
12:31	0.028
12:32	0.024
12:33	0.031
12:34	0.031
12:35	0.03
12:36	0.038
12:37	0.034
12:38	0.029
12:39	0.026
12:40	0.028
12:41	0.028
12:42	0.025
12:43	0.028
12:44	0.028

12:45	0.024
12:46	0.031
12:47	0.034
12:48	0.033
12:49	0.033
12:50	0.036
12:51	0.036
12:52	0.036
12:53	0.033
12:54	0.036
12:55	0.024
12:56	0.029
12:57	0.03
12:58	0.036
12:59	0.033
13:00	0.032
13:01	0.033
13:02	0.036
13:03	0.031
13:04	0.025
13:05	0.026
13:06	0.028
13:07	0.028
13:08	0.026
13:09	0.03
13:10	0.036
13:11	0.035
13:12	0.033
13:13	0.039
13:14	0.031
13:15	0.031
13:16	0.031
13:17	0.026
13:18	0.027
13:19	0.029

Device Serial No	Log Time	Log Type	Sensor 1 Type	Sensor 1 Serial Number	Sensor 1 Status	Sensor 1 Gas Reading
592-600871	3/1/2024 7:12	CONFIG	PID	SC23030408A8		
592-600871	3/1/2024 7:13	Readings	PID	SC23030408A8	Normal	0
592-600871	3/1/2024 7:14	Readings	PID	SC23030408A8	Normal	0
592-600871	3/1/2024 7:15	Readings	PID	SC23030408A8	Normal	0
592-600871	3/1/2024 7:16	Readings	PID	SC23030408A8	Normal	0
592-600871	3/1/2024 7:17	Readings	PID	SC23030408A8	Normal	0
592-600871	3/1/2024 7:18	Readings	PID	SC23030408A8	Normal	0
592-600871	3/1/2024 7:19	Readings	PID	SC23030408A8	Normal	0
592-600871	3/1/2024 7:20	Readings	PID	SC23030408A8	Normal	0
592-600871	3/1/2024 7:21	Readings	PID	SC23030408A8	Normal	0
592-600871	3/1/2024 7:22	Readings	PID	SC23030408A8	Normal	0
592-600871	3/1/2024 7:23	Readings	PID	SC23030408A8	Normal	0
592-600871	3/1/2024 7:24	Readings	PID	SC23030408A8	Normal	0
592-600871	3/1/2024 7:25	Readings	PID	SC23030408A8	Normal	0
592-600871	3/1/2024 7:26	Readings	PID	SC23030408A8	Normal	0
592-600871	3/1/2024 7:27	Readings	PID	SC23030408A8	Normal	0
592-600871	3/1/2024 7:28	Readings	PID	SC23030408A8	Normal	0
592-600871	3/1/2024 7:29	Readings	PID	SC23030408A8	Normal	0
592-600871	3/1/2024 7:30	Readings	PID	SC23030408A8	Normal	0
592-600871	3/1/2024 7:31	Readings	PID	SC23030408A8	Normal	0
592-600871	3/1/2024 7:32	Readings	PID	SC23030408A8	Normal	0
592-600871	3/1/2024 7:33	Readings	PID	SC23030408A8	Normal	0
592-600871	3/1/2024 7:34	Readings	PID	SC23030408A8	Normal	0
592-600871	3/1/2024 7:35	Readings	PID	SC23030408A8	Normal	0
592-600871	3/1/2024 7:36	Readings	PID	SC23030408A8	Normal	0
592-600871	3/1/2024 7:37	Readings	PID	SC23030408A8	Normal	0
592-600871	3/1/2024 7:38	Readings	PID	SC23030408A8	Normal	0
592-600871	3/1/2024 7:39	Readings	PID	SC23030408A8	Normal	0
592-600871	3/1/2024 7:40	Readings	PID	SC23030408A8	Normal	0
592-600871	3/1/2024 7:41	Readings	PID	SC23030408A8	Normal	0
592-600871	3/1/2024 7:42	Readings	PID	SC23030408A8	Normal	0
592-600871	3/1/2024 7:43	Readings	PID	SC23030408A8	Normal	0

592-600871	3/1/2024 13:14 Readings	PID	SC23030408A8	Normal	0
592-600871	3/1/2024 13:15 Readings	PID	SC23030408A8	Normal	0
592-600871	3/1/2024 13:16 Readings	PID	SC23030408A8	Normal	0
592-600871	3/1/2024 13:17 Readings	PID	SC23030408A8	Normal	0
592-600871	3/1/2024 13:18 Readings	PID	SC23030408A8	Normal	0
592-600871	3/1/2024 13:19 Readings	PID	SC23030408A8	Normal	0
592-600871	3/1/2024 13:20 Readings	PID	SC23030408A8	Normal	0
592-600871	3/1/2024 13:21 Readings	PID	SC23030408A8	Normal	0
592-600871	3/1/2024 13:22 Readings	PID	SC23030408A8	Normal	0
592-600871	3/1/2024 13:23 Readings	PID	SC23030408A8	Normal	0
592-600871	3/1/2024 13:24 Readings	PID	SC23030408A8	Normal	0