



DAILY STATUS REPORT

Prepared By:

Victor Barraza

WEATHER	Snow	Rain	X	Overcast	X	Partly Cloudy	Bright Sun	Wind
TEMP.	< 32	32-50	x	50-70		70-85	>85	NW- 9 MPH

IEC Project No:	13928	NYSDEC BCP Site No:	C224367	Date: 03/02/24
Project:	251 Douglass Street, Brooklyn, NY			

<p>Consultant: Impact Environmental Engineering and Geology, PLLC (IEEG)</p> <p>Time On: 07:35 Time Out: 16:00</p>	<p>Personnel On Site: IEEG (Environmental) – Victor Barraza Broadway Construction Group - Tom Caporale WSP: Monica pula Concrete Courses: Mario GES: Chris</p> <p>Equipment On Site: Minirae 3000 PID, DustTrak II</p>
---	--

Scope of Work: Expose obstructions within northern lot encountered by Cascade when attempting ISS.

Site Activities:

- Deploy three (3) CAMPs at the Start of the work day;
- Concrete Courses began excavating in eh northern portion of the Site, proximal to ISS Columns 614 to 580, in order to locate obstruction;
- Obstruction encountered and exposed. GES measured the obstruction, 20 feet long by 9 feet wide, the concrete appeared to be at least 3 feet thick; and
- WSP instructed impact to spray a small area of excavation with ATMOS foam due to minimal odor, no elevated PID readings were recorded and work was paused while odors were addressed.

Community Air Monitoring Program (CAMP) - CAMP action level for dust (0.1 mg/m³) and VOCs (5 ppm)

- PID remained at nominal levels throughout the day.
- No sustained dust exceedances were observed over a 1-min period during monitoring;
- Startup Upwind Conditions – PID = 0.1 ppm, Dust = 0.053 mg/m³ @ 08:52
- High Conditions (Upwind) – PID = 2.0 ppm @ 10:55, Dust = 0.069mg/m³ @ 09:23
- High Conditions (Downwind 1) – PID = 4.5 ppm @ 11:21, Dust = 0.562 mg/m³ @ 08:50
- High Conditions (Downwind 2) – PID = 0.8 ppm @ 11:03 Dust = 0.202 mg/m³ @ 10:14
- While excavating a pocket of odorous soil was encountered, excavation was stopped and ATMOS foam was sprayed over the area of excavation.

Notable Site Conditions:

- Concrete Courses operator hit the neighboring building wall (242 Butler Street). DOB was called by Elizabeth Lagena (Site Safety). DOB gave a stop work order within 20' of damaged area.

Planned for the Next Day/Week:

- Remove obstructions; and
- Continue with full scale ISS column instalation



PHOTO LOG

251 DOUGLASS STREET, BROOKLYN, NY



Photo 1-
Representative photo of north site of side where Concrete Courses was working to expose obstruction.



Photo 2 –
Representative photo of excavation to expose obstruction.



Photo 3-
Representative
photo of
concrete slab
found on
excavated
area,
obstruction
measures
20' long x
9' wide and 3
feet deep.



SITE PLANS

251 DOUGLASS STREET, BROOKLYN, NY



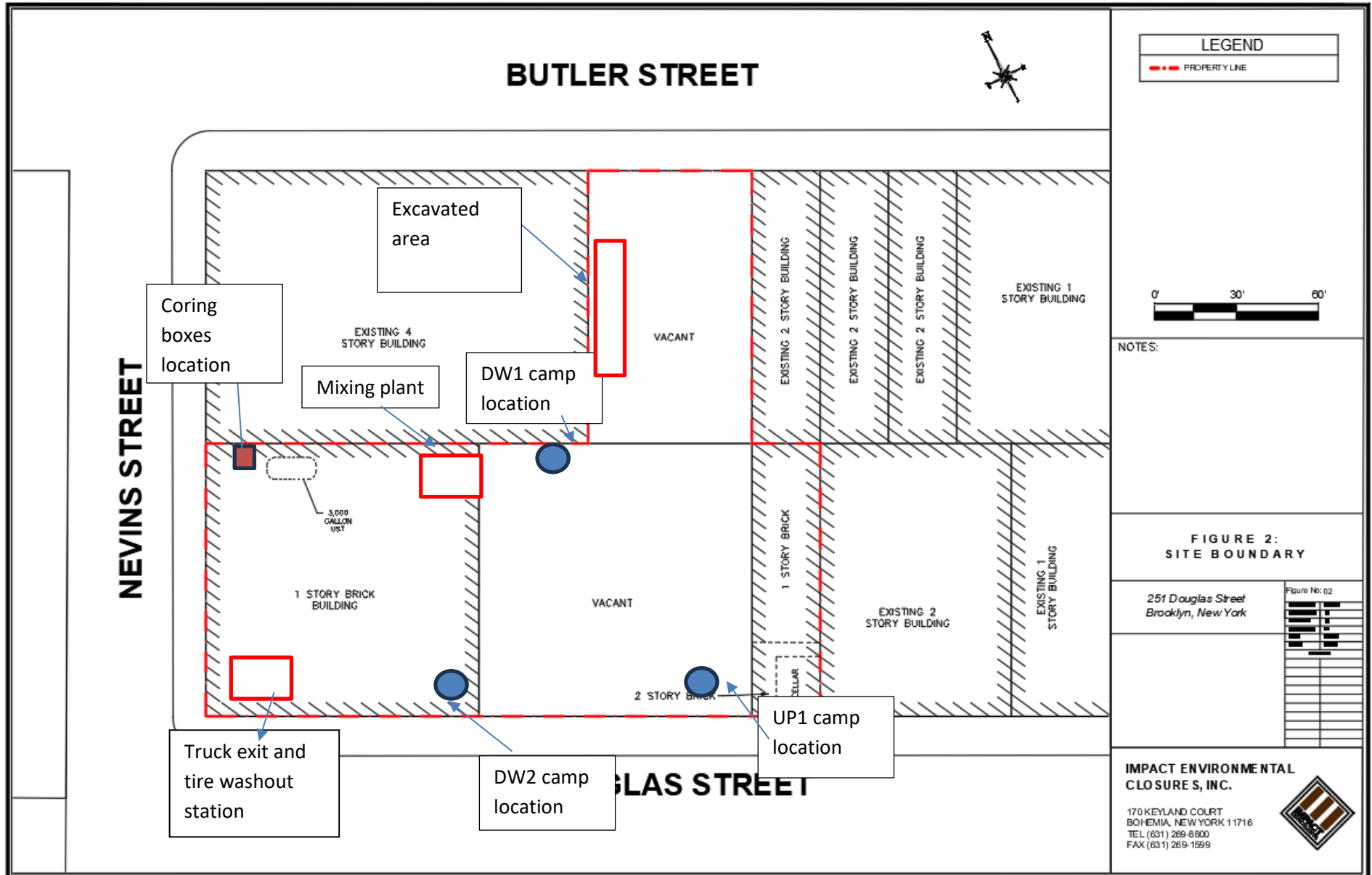



IMPACT ENVIRONMENTAL

welcome to solid ground...

170 Keyland Court | Bohemia | NY | 11716 | 631.269.8800

www.impactenvironmental.com

UPWIND CAMP READINGS

251 DOUGLASS STREET, BROOKLYN, NY

Instrument Name	DustTrak DRX
Model Number	8533
Serial Number	8533181207
Firmware Version	3.1
Calibration Date	6/1/2023
Test Name	MANUAL_016
Test Start Time	8:52:55 AM
Test Start Date	3/2/2024
Test Length [D:H:M]	0:03:53
Test Interval [M:S]	1:00
PM1 Average [mg/m3]	0.022
PM1 Minimum [mg/m3]	0.011
PM1 Maximum [mg/m3]	0.069
PM1 TWA [mg/m3]	0.01
Photometric User Cal	1
Size Correction User Cal	1
Flow User Cal	0
Errors	
Number of Samples	233

Elapsed Time [s]	PM1 [mg/m3]	Alarms	Errors
60	0.053		
120	0.012		
180	0.012		
240	0.012		
300	0.013		
360	0.012		
420	0.013		
480	0.013		
540	0.013		
600	0.013		
660	0.013		
720	0.013		
780	0.014		
840	0.014		
900	0.014		
960	0.014		
1020	0.029		
1080	0.014		
1140	0.014		
1200	0.014		
1260	0.014		
1320	0.014		
1380	0.014		

1440	0.014
1500	0.014
1560	0.014
1620	0.015
1680	0.015
1740	0.017
1800	0.026
1860	0.069
1920	0.056
1980	0.038
2040	0.034
2100	0.041
2160	0.044
2220	0.057
2280	0.025
2340	0.068
2400	0.061
2460	0.038
2520	0.034
2580	0.032
2640	0.047
2700	0.032
2760	0.027
2820	0.024
2880	0.019
2940	0.025
3000	0.031
3060	0.026
3120	0.034
3180	0.028
3240	0.029
3300	0.025
3360	0.031
3420	0.042
3480	0.04
3540	0.026
3600	0.027
3660	0.038
3720	0.033
3780	0.064
3840	0.058
3900	0.046
3960	0.034
4020	0.027

4080	0.019
4140	0.022
4200	0.026
4260	0.027
4320	0.044
4380	0.039
4440	0.043
4500	0.046
4560	0.064
4620	0.05
4680	0.038
4740	0.033
4800	0.029
4860	0.025
4920	0.034
4980	0.037
5040	0.04
5100	0.029
5160	0.026
5220	0.017
5280	0.016
5340	0.015
5400	0.015
5460	0.015
5520	0.015
5580	0.015
5640	0.015
5700	0.026
5760	0.028
5820	0.041
5880	0.041
5940	0.045
6000	0.033
6060	0.026
6120	0.027
6180	0.034
6240	0.038
6300	0.033
6360	0.037
6420	0.052
6480	0.045
6540	0.035
6600	0.039
6660	0.022

6720	0.02
6780	0.023
6840	0.033
6900	0.024
6960	0.026
7020	0.022
7080	0.023
7140	0.021
7200	0.021
7260	0.021
7320	0.015
7380	0.016
7440	0.014
7500	0.019
7560	0.027
7620	0.022
7680	0.014
7740	0.013
7800	0.014
7860	0.013
7920	0.013
7980	0.013
8040	0.014
8100	0.014
8160	0.014
8220	0.017
8280	0.018
8340	0.019
8400	0.022
8460	0.023
8520	0.015
8580	0.013
8640	0.014
8700	0.012
8760	0.046
8820	0.018
8880	0.012
8940	0.013
9000	0.013
9060	0.013
9120	0.013
9180	0.013
9240	0.013
9300	0.013

9360	0.013
9420	0.013
9480	0.013
9540	0.014
9600	0.015
9660	0.013
9720	0.015
9780	0.012
9840	0.012
9900	0.012
9960	0.012
10020	0.012
10080	0.012
10140	0.012
10200	0.012
10260	0.012
10320	0.012
10380	0.012
10440	0.012
10500	0.012
10560	0.012
10620	0.012
10680	0.012
10740	0.012
10800	0.012
10860	0.012
10920	0.012
10980	0.012
11040	0.012
11100	0.012
11160	0.012
11220	0.012
11280	0.012
11340	0.012
11400	0.012
11460	0.012
11520	0.013
11580	0.013
11640	0.013
11700	0.013
11760	0.012
11820	0.012
11880	0.012
11940	0.012

12000	0.012
12060	0.012
12120	0.012
12180	0.012
12240	0.012
12300	0.011
12360	0.011
12420	0.011
12480	0.011
12540	0.011
12600	0.011
12660	0.012
12720	0.012
12780	0.012
12840	0.011
12900	0.011
12960	0.011
13020	0.011
13080	0.011
13140	0.012
13200	0.012
13260	0.012
13320	0.012
13380	0.012
13440	0.012
13500	0.012
13560	0.012
13620	0.012
13680	0.012
13740	0.012
13800	0.012
13860	0.012
13920	0.012
13980	0.012

Device Serial No	Log Time	Log Type	Sensor 1 Type	Sensor 1 Serial Number	Sensor 1 Status	Sensor 1 Gas Reading
592-601274	3/2/2024 13:10	Readings	PID	SC23030921B3	Normal	1.9
592-601274	3/2/2024 13:09	Readings	PID	SC23030921B3	Normal	1.9
592-601274	3/2/2024 13:08	Readings	PID	SC23030921B3	Normal	1.9
592-601274	3/2/2024 13:07	Readings	PID	SC23030921B3	Normal	1.9
592-601274	3/2/2024 13:06	Readings	PID	SC23030921B3	Normal	1.9
592-601274	3/2/2024 13:05	Readings	PID	SC23030921B3	Normal	1.9
592-601274	3/2/2024 13:04	Readings	PID	SC23030921B3	Normal	1.8
592-601274	3/2/2024 13:03	Readings	PID	SC23030921B3	Normal	1.8
592-601274	3/2/2024 13:02	Readings	PID	SC23030921B3	Normal	1.8
592-601274	3/2/2024 13:01	Readings	PID	SC23030921B3	Normal	1.8
592-601274	3/2/2024 13:00	Readings	PID	SC23030921B3	Normal	1.8
592-601274	3/2/2024 12:59	Readings	PID	SC23030921B3	Normal	1.8
592-601274	3/2/2024 12:58	Readings	PID	SC23030921B3	Normal	1.8
592-601274	3/2/2024 12:57	Readings	PID	SC23030921B3	Normal	1.8
592-601274	3/2/2024 12:56	Readings	PID	SC23030921B3	Normal	1.8
592-601274	3/2/2024 12:55	Readings	PID	SC23030921B3	Normal	1.8
592-601274	3/2/2024 12:54	Readings	PID	SC23030921B3	Normal	1.8
592-601274	3/2/2024 12:53	Readings	PID	SC23030921B3	Normal	1.8
592-601274	3/2/2024 12:52	Readings	PID	SC23030921B3	Normal	1.8
592-601274	3/2/2024 12:51	Readings	PID	SC23030921B3	Normal	1.8
592-601274	3/2/2024 12:50	Readings	PID	SC23030921B3	Normal	1.8
592-601274	3/2/2024 12:49	Readings	PID	SC23030921B3	Normal	1.8
592-601274	3/2/2024 12:48	Readings	PID	SC23030921B3	Normal	1.8
592-601274	3/2/2024 12:47	Readings	PID	SC23030921B3	Normal	1.8
592-601274	3/2/2024 12:46	Readings	PID	SC23030921B3	Normal	1.8
592-601274	3/2/2024 12:45	Readings	PID	SC23030921B3	Normal	1.8
592-601274	3/2/2024 12:44	Readings	PID	SC23030921B3	Normal	1.8
592-601274	3/2/2024 12:43	Readings	PID	SC23030921B3	Normal	1.8
592-601274	3/2/2024 12:42	Readings	PID	SC23030921B3	Normal	1.8
592-601274	3/2/2024 12:41	Readings	PID	SC23030921B3	Normal	1.8
592-601274	3/2/2024 12:40	Readings	PID	SC23030921B3	Normal	1.8
592-601274	3/2/2024 12:39	Readings	PID	SC23030921B3	Normal	1.8

592-601274	3/2/2024 11:32 Readings	PID	SC23030921B3	Normal	1.9
592-601274	3/2/2024 11:31 Readings	PID	SC23030921B3	Normal	1.8
592-601274	3/2/2024 11:30 Readings	PID	SC23030921B3	Normal	1.9
592-601274	3/2/2024 11:29 Readings	PID	SC23030921B3	Normal	1.9
592-601274	3/2/2024 11:28 Readings	PID	SC23030921B3	Normal	1.9
592-601274	3/2/2024 11:27 Readings	PID	SC23030921B3	Normal	1.9
592-601274	3/2/2024 11:26 Readings	PID	SC23030921B3	Normal	1.9
592-601274	3/2/2024 11:25 Readings	PID	SC23030921B3	Normal	1.9
592-601274	3/2/2024 11:24 Readings	PID	SC23030921B3	Normal	1.9
592-601274	3/2/2024 11:23 Readings	PID	SC23030921B3	Normal	1.9
592-601274	3/2/2024 11:22 Readings	PID	SC23030921B3	Normal	1.9
592-601274	3/2/2024 11:21 Readings	PID	SC23030921B3	Normal	2
592-601274	3/2/2024 11:20 Readings	PID	SC23030921B3	Normal	2
592-601274	3/2/2024 11:19 Readings	PID	SC23030921B3	Normal	2
592-601274	3/2/2024 11:18 Readings	PID	SC23030921B3	Normal	1.9
592-601274	3/2/2024 11:17 Readings	PID	SC23030921B3	Normal	1.9
592-601274	3/2/2024 11:16 Readings	PID	SC23030921B3	Normal	1.8
592-601274	3/2/2024 11:15 Readings	PID	SC23030921B3	Normal	1.8
592-601274	3/2/2024 11:14 Readings	PID	SC23030921B3	Normal	1.9
592-601274	3/2/2024 11:13 Readings	PID	SC23030921B3	Normal	1.8
592-601274	3/2/2024 11:12 Readings	PID	SC23030921B3	Normal	1.8
592-601274	3/2/2024 11:11 Readings	PID	SC23030921B3	Normal	1.8
592-601274	3/2/2024 11:10 Readings	PID	SC23030921B3	Normal	1.8
592-601274	3/2/2024 11:09 Readings	PID	SC23030921B3	Normal	1.8
592-601274	3/2/2024 11:08 Readings	PID	SC23030921B3	Normal	1.8
592-601274	3/2/2024 11:07 Readings	PID	SC23030921B3	Normal	1.8
592-601274	3/2/2024 11:06 Readings	PID	SC23030921B3	Normal	1.8
592-601274	3/2/2024 11:05 Readings	PID	SC23030921B3	Normal	1.9
592-601274	3/2/2024 11:04 Readings	PID	SC23030921B3	Normal	1.8
592-601274	3/2/2024 11:03 Readings	PID	SC23030921B3	Normal	1.9
592-601274	3/2/2024 11:02 Readings	PID	SC23030921B3	Normal	1.9
592-601274	3/2/2024 11:01 Readings	PID	SC23030921B3	Normal	1.8
592-601274	3/2/2024 11:00 Readings	PID	SC23030921B3	Normal	1.8

592-601274	3/2/2024 10:59	Readings	PID	SC23030921B3	Normal	1.8
592-601274	3/2/2024 10:58	Readings	PID	SC23030921B3	Normal	1.8
592-601274	3/2/2024 10:57	Readings	PID	SC23030921B3	Normal	1.8
592-601274	3/2/2024 10:56	Readings	PID	SC23030921B3	Normal	1.8
592-601274	3/2/2024 10:55	Readings	PID	SC23030921B3	Normal	2
592-601274	3/2/2024 10:54	Readings	PID	SC23030921B3	Normal	1.8
592-601274	3/2/2024 10:53	Readings	PID	SC23030921B3	Normal	1.8
592-601274	3/2/2024 10:52	Readings	PID	SC23030921B3	Normal	1.8
592-601274	3/2/2024 10:51	Readings	PID	SC23030921B3	Normal	1.7
592-601274	3/2/2024 10:50	Readings	PID	SC23030921B3	Normal	1.7
592-601274	3/2/2024 10:49	Readings	PID	SC23030921B3	Normal	1.7
592-601274	3/2/2024 10:48	Readings	PID	SC23030921B3	Normal	1.7
592-601274	3/2/2024 10:47	Readings	PID	SC23030921B3	Normal	1.7
592-601274	3/2/2024 10:46	Readings	PID	SC23030921B3	Normal	1.7
592-601274	3/2/2024 10:45	Readings	PID	SC23030921B3	Normal	1.7
592-601274	3/2/2024 10:44	Readings	PID	SC23030921B3	Normal	1.7
592-601274	3/2/2024 10:43	Readings	PID	SC23030921B3	Normal	1.7
592-601274	3/2/2024 10:42	Readings	PID	SC23030921B3	Normal	1.7
592-601274	3/2/2024 10:41	Readings	PID	SC23030921B3	Normal	1.7
592-601274	3/2/2024 10:40	Readings	PID	SC23030921B3	Normal	1.7
592-601274	3/2/2024 10:39	Readings	PID	SC23030921B3	Normal	1.7
592-601274	3/2/2024 10:38	Readings	PID	SC23030921B3	Normal	1.7
592-601274	3/2/2024 10:37	Readings	PID	SC23030921B3	Normal	1.7
592-601274	3/2/2024 10:36	Readings	PID	SC23030921B3	Normal	1.8
592-601274	3/2/2024 10:35	Readings	PID	SC23030921B3	Normal	1.8
592-601274	3/2/2024 10:34	Readings	PID	SC23030921B3	Normal	1.7
592-601274	3/2/2024 10:33	Readings	PID	SC23030921B3	Normal	1.7
592-601274	3/2/2024 10:32	Readings	PID	SC23030921B3	Normal	1.7
592-601274	3/2/2024 10:31	Readings	PID	SC23030921B3	Normal	1.7
592-601274	3/2/2024 10:30	Readings	PID	SC23030921B3	Normal	1.7
592-601274	3/2/2024 10:29	Readings	PID	SC23030921B3	Normal	1.7
592-601274	3/2/2024 10:28	Readings	PID	SC23030921B3	Normal	1.7
592-601274	3/2/2024 10:27	Readings	PID	SC23030921B3	Normal	1.7

592-601274	3/2/2024 10:26	Readings	PID	SC23030921B3	Normal	1.7
592-601274	3/2/2024 10:25	Readings	PID	SC23030921B3	Normal	1.7
592-601274	3/2/2024 10:24	Readings	PID	SC23030921B3	Normal	1.7
592-601274	3/2/2024 10:23	Readings	PID	SC23030921B3	Normal	1.7
592-601274	3/2/2024 10:22	Readings	PID	SC23030921B3	Normal	1.7
592-601274	3/2/2024 10:21	Readings	PID	SC23030921B3	Normal	1.7
592-601274	3/2/2024 10:20	Readings	PID	SC23030921B3	Normal	1.7
592-601274	3/2/2024 10:19	Readings	PID	SC23030921B3	Normal	1.7
592-601274	3/2/2024 10:18	Readings	PID	SC23030921B3	Normal	1.7
592-601274	3/2/2024 10:17	Readings	PID	SC23030921B3	Normal	1.7
592-601274	3/2/2024 10:16	Readings	PID	SC23030921B3	Normal	1.7
592-601274	3/2/2024 10:15	Readings	PID	SC23030921B3	Normal	1.7
592-601274	3/2/2024 10:14	Readings	PID	SC23030921B3	Normal	1.7
592-601274	3/2/2024 10:13	Readings	PID	SC23030921B3	Normal	1.6
592-601274	3/2/2024 10:12	Readings	PID	SC23030921B3	Normal	1.6
592-601274	3/2/2024 10:11	Readings	PID	SC23030921B3	Normal	1.6
592-601274	3/2/2024 10:10	Readings	PID	SC23030921B3	Normal	1.6
592-601274	3/2/2024 10:09	Readings	PID	SC23030921B3	Normal	1.6
592-601274	3/2/2024 10:08	Readings	PID	SC23030921B3	Normal	1.6
592-601274	3/2/2024 10:07	Readings	PID	SC23030921B3	Normal	1.6
592-601274	3/2/2024 10:06	Readings	PID	SC23030921B3	Normal	1.6
592-601274	3/2/2024 10:05	Readings	PID	SC23030921B3	Normal	1.6
592-601274	3/2/2024 10:04	Readings	PID	SC23030921B3	Normal	1.6
592-601274	3/2/2024 10:03	Readings	PID	SC23030921B3	Normal	1.6
592-601274	3/2/2024 10:02	Readings	PID	SC23030921B3	Normal	1.6
592-601274	3/2/2024 10:01	Readings	PID	SC23030921B3	Normal	1.6
592-601274	3/2/2024 10:00	Readings	PID	SC23030921B3	Normal	1.6
592-601274	3/2/2024 9:59	Readings	PID	SC23030921B3	Normal	1.6
592-601274	3/2/2024 9:58	Readings	PID	SC23030921B3	Normal	1.6
592-601274	3/2/2024 9:57	Readings	PID	SC23030921B3	Normal	1.7
592-601274	3/2/2024 9:56	Readings	PID	SC23030921B3	Normal	1.7
592-601274	3/2/2024 9:55	Readings	PID	SC23030921B3	Normal	1.6
592-601274	3/2/2024 9:54	Readings	PID	SC23030921B3	Normal	1.6

592-601274	3/2/2024 9:53 Readings	PID	SC23030921B3	Normal	1.7
592-601274	3/2/2024 9:52 Readings	PID	SC23030921B3	Normal	1.6
592-601274	3/2/2024 9:51 Readings	PID	SC23030921B3	Normal	1.6
592-601274	3/2/2024 9:50 Readings	PID	SC23030921B3	Normal	1.6
592-601274	3/2/2024 9:49 Readings	PID	SC23030921B3	Normal	1.6
592-601274	3/2/2024 9:48 Readings	PID	SC23030921B3	Normal	1.6
592-601274	3/2/2024 9:47 Readings	PID	SC23030921B3	Normal	1.6
592-601274	3/2/2024 9:46 Readings	PID	SC23030921B3	Normal	1.6
592-601274	3/2/2024 9:45 Readings	PID	SC23030921B3	Normal	1.6
592-601274	3/2/2024 9:44 Readings	PID	SC23030921B3	Normal	1.6
592-601274	3/2/2024 9:43 Readings	PID	SC23030921B3	Normal	1.6
592-601274	3/2/2024 9:42 Readings	PID	SC23030921B3	Normal	1.6
592-601274	3/2/2024 9:41 Readings	PID	SC23030921B3	Normal	1.6
592-601274	3/2/2024 9:40 Readings	PID	SC23030921B3	Normal	1.6
592-601274	3/2/2024 9:39 Readings	PID	SC23030921B3	Normal	1.6
592-601274	3/2/2024 9:38 Readings	PID	SC23030921B3	Normal	1.6
592-601274	3/2/2024 9:37 Readings	PID	SC23030921B3	Normal	1.6
592-601274	3/2/2024 9:36 Readings	PID	SC23030921B3	Normal	1.6
592-601274	3/2/2024 9:35 Readings	PID	SC23030921B3	Normal	1.6
592-601274	3/2/2024 9:34 CONFIG	PID	SC23030921B3		

DOWNWIND CAMP READINGS

251 DOUGLASS STREET, BROOKLYN, NY



Instrument Name	DustTrak II
Model Number	8530
Serial Number	8530224601
Firmware Version	3.1
Calibration Date	11/9/2022
Test Name	MANUAL_015
Test Start Time	7:57:51 AM
Test Start Date	3/2/2024
Test Length [D:H:M]	0:03:41
Test Interval [M:S]	1:00
Mass Average [mg/m3]	0.052
Mass Minimum [mg/m3]	0.014
Mass Maximum [mg/m3]	0.562
Mass TWA [mg/m3]	0.024
Photometric User Cal	1
Flow User Cal	0
Errors	
Number of Samples	221

Elapsed Time [s]	Mass [mg/m3]	Alarms	Errors
60	0.099		
120	0.017		
180	0.016		
240	0.015		
300	0.015		
360	0.016		
420	0.015		
480	0.015		
540	0.016		
600	0.016		
660	0.016		
720	0.016		
780	0.016		
840	0.016		
900	0.017		
960	0.017		
1020	0.017		
1080	0.017		
1140	0.017		
1200	0.126		
1260	0.082		
1320	0.042		
1380	0.03		
1440	0.034		

1500	0.14
1560	0.068
1620	0.134
1680	0.089
1740	0.041
1800	0.067
1860	0.209
1920	0.034
1980	0.024
2040	0.055
2100	0.05
2160	0.263
2220	0.156
2280	0.213
2340	0.181
2400	0.278
2460	0.207
2520	0.238
2580	0.206
2640	0.231
2700	0.248
2760	0.133
2820	0.109
2880	0.127
2940	0.116
3000	0.057
3060	0.06
3120	0.174
3180	0.562
3240	0.072
3300	0.145
3360	0.064
3420	0.209
3480	0.04
3540	0.106
3600	0.121
3660	0.103
3720	0.111
3780	0.147
3840	0.07
3900	0.046
3960	0.046
4020	0.036
4080	0.029

4140	0.034
4200	0.058
4260	0.043
4320	0.072
4380	0.073
4440	0.05
4500	0.095
4560	0.057
4620	0.031
4680	0.025
4740	0.02
4800	0.019
4860	0.019
4920	0.019
4980	0.019
5040	0.02
5100	0.024
5160	0.053
5220	0.139
5280	0.089
5340	0.094
5400	0.024
5460	0.106
5520	0.161
5580	0.058
5640	0.023
5700	0.179
5760	0.19
5820	0.097
5880	0.039
5940	0.089
6000	0.116
6060	0.057
6120	0.029
6180	0.018
6240	0.021
6300	0.023
6360	0.143
6420	0.109
6480	0.031
6540	0.032
6600	0.061
6660	0.199
6720	0.067

6780	0.062
6840	0.041
6900	0.04
6960	0.077
7020	0.038
7080	0.036
7140	0.065
7200	0.02
7260	0.018
7320	0.017
7380	0.017
7440	0.016
7500	0.016
7560	0.017
7620	0.017
7680	0.018
7740	0.021
7800	0.023
7860	0.024
7920	0.035
7980	0.031
8040	0.023
8100	0.021
8160	0.027
8220	0.02
8280	0.017
8340	0.017
8400	0.016
8460	0.016
8520	0.022
8580	0.028
8640	0.023
8700	0.02
8760	0.017
8820	0.016
8880	0.016
8940	0.017
9000	0.017
9060	0.018
9120	0.017
9180	0.017
9240	0.017
9300	0.017
9360	0.016

9420	0.017
9480	0.017
9540	0.016
9600	0.016
9660	0.016
9720	0.016
9780	0.017
9840	0.017
9900	0.017
9960	0.016
10020	0.016
10080	0.016
10140	0.016
10200	0.016
10260	0.017
10320	0.017
10380	0.016
10440	0.016
10500	0.017
10560	0.017
10620	0.016
10680	0.016
10740	0.017
10800	0.016
10860	0.016
10920	0.016
10980	0.017
11040	0.017
11100	0.017
11160	0.017
11220	0.017
11280	0.016
11340	0.016
11400	0.016
11460	0.016
11520	0.015
11580	0.016
11640	0.015
11700	0.015
11760	0.016
11820	0.014
11880	0.015
11940	0.015
12000	0.015

12060	0.014
12120	0.015
12180	0.015
12240	0.015
12300	0.015
12360	0.015
12420	0.015
12480	0.014
12540	0.014
12600	0.014
12660	0.015
12720	0.015
12780	0.015
12840	0.014
12900	0.015
12960	0.015
13020	0.015
13080	0.015
13140	0.015
13200	0.015
13260	0.016

Device Serial No	Log Time	Log Type	Sensor 1 Type	Sensor 1 Serial Number	Sensor 1 Status	Sensor 1 Gas Reading
592-602816	3/2/2024 13:08	Readings	PID	SC23030324C7	Normal	0.8
592-602816	3/2/2024 13:07	Readings	PID	SC23030324C7	Normal	0.8
592-602816	3/2/2024 13:06	Readings	PID	SC23030324C7	Normal	0.8
592-602816	3/2/2024 13:05	Readings	PID	SC23030324C7	Normal	0.8
592-602816	3/2/2024 13:04	Readings	PID	SC23030324C7	Normal	0.8
592-602816	3/2/2024 13:03	Readings	PID	SC23030324C7	Normal	0.9
592-602816	3/2/2024 13:02	Readings	PID	SC23030324C7	Normal	0.9
592-602816	3/2/2024 13:01	Readings	PID	SC23030324C7	Normal	0.8
592-602816	3/2/2024 13:00	Readings	PID	SC23030324C7	Normal	0.8
592-602816	3/2/2024 12:59	Readings	PID	SC23030324C7	Normal	0.8
592-602816	3/2/2024 12:58	Readings	PID	SC23030324C7	Normal	0.8
592-602816	3/2/2024 12:57	Readings	PID	SC23030324C7	Normal	0.8
592-602816	3/2/2024 12:56	Readings	PID	SC23030324C7	Normal	0.8
592-602816	3/2/2024 12:55	Readings	PID	SC23030324C7	Normal	0.8
592-602816	3/2/2024 12:54	Readings	PID	SC23030324C7	Normal	0.8
592-602816	3/2/2024 12:53	Readings	PID	SC23030324C7	Normal	0.8
592-602816	3/2/2024 12:52	Readings	PID	SC23030324C7	Normal	0.8
592-602816	3/2/2024 12:51	Readings	PID	SC23030324C7	Normal	0.8
592-602816	3/2/2024 12:50	Readings	PID	SC23030324C7	Normal	0.8
592-602816	3/2/2024 12:49	Readings	PID	SC23030324C7	Normal	0.8
592-602816	3/2/2024 12:48	Readings	PID	SC23030324C7	Normal	0.8
592-602816	3/2/2024 12:47	Readings	PID	SC23030324C7	Normal	0.9
592-602816	3/2/2024 12:46	Readings	PID	SC23030324C7	Normal	0.9
592-602816	3/2/2024 12:45	Readings	PID	SC23030324C7	Normal	0.9
592-602816	3/2/2024 12:44	Readings	PID	SC23030324C7	Normal	0.9
592-602816	3/2/2024 12:43	Readings	PID	SC23030324C7	Normal	0.8
592-602816	3/2/2024 12:42	Readings	PID	SC23030324C7	Normal	0.8
592-602816	3/2/2024 12:41	Readings	PID	SC23030324C7	Normal	0.9
592-602816	3/2/2024 12:40	Readings	PID	SC23030324C7	Normal	0.8
592-602816	3/2/2024 12:39	Readings	PID	SC23030324C7	Normal	0.8
592-602816	3/2/2024 12:38	Readings	PID	SC23030324C7	Normal	0.8
592-602816	3/2/2024 12:37	Readings	PID	SC23030324C7	Normal	0.9

592-602816	3/2/2024 12:36 Readings	PID	SC23030324C7	Normal	0.9
592-602816	3/2/2024 12:35 Readings	PID	SC23030324C7	Normal	0.9
592-602816	3/2/2024 12:34 Readings	PID	SC23030324C7	Normal	0.9
592-602816	3/2/2024 12:33 Readings	PID	SC23030324C7	Normal	0.9
592-602816	3/2/2024 12:32 Readings	PID	SC23030324C7	Normal	0.9
592-602816	3/2/2024 12:31 Readings	PID	SC23030324C7	Normal	0.9
592-602816	3/2/2024 12:30 Readings	PID	SC23030324C7	Normal	0.8
592-602816	3/2/2024 12:29 Readings	PID	SC23030324C7	Normal	0.9
592-602816	3/2/2024 12:28 Readings	PID	SC23030324C7	Normal	0.9
592-602816	3/2/2024 12:27 Readings	PID	SC23030324C7	Normal	0.9
592-602816	3/2/2024 12:26 Readings	PID	SC23030324C7	Normal	0.8
592-602816	3/2/2024 12:25 Readings	PID	SC23030324C7	Normal	0.8
592-602816	3/2/2024 12:24 Readings	PID	SC23030324C7	Normal	0.9
592-602816	3/2/2024 12:23 Readings	PID	SC23030324C7	Normal	0.9
592-602816	3/2/2024 12:22 Readings	PID	SC23030324C7	Normal	0.8
592-602816	3/2/2024 12:21 Readings	PID	SC23030324C7	Normal	0.9
592-602816	3/2/2024 12:20 Readings	PID	SC23030324C7	Normal	0.9
592-602816	3/2/2024 12:19 Readings	PID	SC23030324C7	Normal	0.9
592-602816	3/2/2024 12:18 Readings	PID	SC23030324C7	Normal	0.9
592-602816	3/2/2024 12:17 Readings	PID	SC23030324C7	Normal	0.9
592-602816	3/2/2024 12:16 Readings	PID	SC23030324C7	Normal	0.9
592-602816	3/2/2024 12:15 Readings	PID	SC23030324C7	Normal	0.9
592-602816	3/2/2024 12:14 Readings	PID	SC23030324C7	Normal	0.9
592-602816	3/2/2024 12:13 Readings	PID	SC23030324C7	Normal	0.9
592-602816	3/2/2024 12:12 Readings	PID	SC23030324C7	Normal	0.9
592-602816	3/2/2024 12:11 Readings	PID	SC23030324C7	Normal	0.9
592-602816	3/2/2024 12:10 Readings	PID	SC23030324C7	Normal	0.9
592-602816	3/2/2024 12:09 Readings	PID	SC23030324C7	Normal	0.9
592-602816	3/2/2024 12:08 Readings	PID	SC23030324C7	Normal	0.9
592-602816	3/2/2024 12:07 Readings	PID	SC23030324C7	Normal	0.9
592-602816	3/2/2024 12:06 Readings	PID	SC23030324C7	Normal	0.9
592-602816	3/2/2024 12:05 Readings	PID	SC23030324C7	Normal	0.9
592-602816	3/2/2024 12:04 Readings	PID	SC23030324C7	Normal	0.9

592-602816	3/2/2024 12:03	Readings	PID	SC23030324C7	Normal	0.9
592-602816	3/2/2024 12:02	Readings	PID	SC23030324C7	Normal	0.9
592-602816	3/2/2024 12:01	Readings	PID	SC23030324C7	Normal	0.9
592-602816	3/2/2024 12:00	Readings	PID	SC23030324C7	Normal	0.9
592-602816	3/2/2024 11:59	Readings	PID	SC23030324C7	Normal	0.9
592-602816	3/2/2024 11:58	Readings	PID	SC23030324C7	Normal	0.9
592-602816	3/2/2024 11:57	Readings	PID	SC23030324C7	Normal	1
592-602816	3/2/2024 11:56	Readings	PID	SC23030324C7	Normal	0.9
592-602816	3/2/2024 11:55	Readings	PID	SC23030324C7	Normal	0.9
592-602816	3/2/2024 11:54	Readings	PID	SC23030324C7	Normal	0.9
592-602816	3/2/2024 11:53	Readings	PID	SC23030324C7	Normal	0.9
592-602816	3/2/2024 11:52	Readings	PID	SC23030324C7	Normal	0.9
592-602816	3/2/2024 11:51	Readings	PID	SC23030324C7	Normal	1
592-602816	3/2/2024 11:50	Readings	PID	SC23030324C7	Normal	1
592-602816	3/2/2024 11:49	Readings	PID	SC23030324C7	Normal	1
592-602816	3/2/2024 11:48	Readings	PID	SC23030324C7	Normal	1
592-602816	3/2/2024 11:47	Readings	PID	SC23030324C7	Normal	1.1
592-602816	3/2/2024 11:46	Readings	PID	SC23030324C7	Normal	1
592-602816	3/2/2024 11:45	Readings	PID	SC23030324C7	Normal	1
592-602816	3/2/2024 11:44	Readings	PID	SC23030324C7	Normal	1.1
592-602816	3/2/2024 11:43	Readings	PID	SC23030324C7	Normal	1
592-602816	3/2/2024 11:42	Readings	PID	SC23030324C7	Normal	1
592-602816	3/2/2024 11:41	Readings	PID	SC23030324C7	Normal	1.1
592-602816	3/2/2024 11:40	Readings	PID	SC23030324C7	Normal	1
592-602816	3/2/2024 11:39	Readings	PID	SC23030324C7	Normal	1.1
592-602816	3/2/2024 11:38	Readings	PID	SC23030324C7	Normal	1.1
592-602816	3/2/2024 11:37	Readings	PID	SC23030324C7	Normal	1.1
592-602816	3/2/2024 11:36	Readings	PID	SC23030324C7	Normal	1.1
592-602816	3/2/2024 11:35	Readings	PID	SC23030324C7	Normal	1.1
592-602816	3/2/2024 11:34	Readings	PID	SC23030324C7	Normal	1.2
592-602816	3/2/2024 11:33	Readings	PID	SC23030324C7	Normal	1.1
592-602816	3/2/2024 11:32	Readings	PID	SC23030324C7	Normal	1.1
592-602816	3/2/2024 11:31	Readings	PID	SC23030324C7	Normal	1.1

592-602816	3/2/2024 11:30 Readings	PID	SC23030324C7	Normal	1.3
592-602816	3/2/2024 11:29 Readings	PID	SC23030324C7	Normal	1.4
592-602816	3/2/2024 11:28 Readings	PID	SC23030324C7	Normal	1.4
592-602816	3/2/2024 11:27 Readings	PID	SC23030324C7	Normal	1.8
592-602816	3/2/2024 11:26 Readings	PID	SC23030324C7	Normal	2.2
592-602816	3/2/2024 11:25 Readings	PID	SC23030324C7	Normal	2.2
592-602816	3/2/2024 11:24 Readings	PID	SC23030324C7	Normal	2.4
592-602816	3/2/2024 11:23 Readings	PID	SC23030324C7	Normal	3.5
592-602816	3/2/2024 11:22 Readings	PID	SC23030324C7	Normal	1.5
592-602816	3/2/2024 11:21 Readings	PID	SC23030324C7	Normal	4.5
592-602816	3/2/2024 11:20 Readings	PID	SC23030324C7	Normal	2.3
592-602816	3/2/2024 11:19 Readings	PID	SC23030324C7	Normal	3
592-602816	3/2/2024 11:18 Readings	PID	SC23030324C7	Normal	3.4
592-602816	3/2/2024 11:17 Readings	PID	SC23030324C7	Normal	4.3
592-602816	3/2/2024 11:16 Readings	PID	SC23030324C7	Normal	1.1
592-602816	3/2/2024 11:15 Readings	PID	SC23030324C7	Normal	2
592-602816	3/2/2024 11:14 Readings	PID	SC23030324C7	Normal	1.1
592-602816	3/2/2024 11:13 Readings	PID	SC23030324C7	Normal	1.3
592-602816	3/2/2024 11:12 Readings	PID	SC23030324C7	Normal	1.9
592-602816	3/2/2024 11:11 Readings	PID	SC23030324C7	Normal	0.9
592-602816	3/2/2024 11:10 Readings	PID	SC23030324C7	Normal	1.1
592-602816	3/2/2024 11:09 Readings	PID	SC23030324C7	Normal	1.1
592-602816	3/2/2024 11:08 Readings	PID	SC23030324C7	Normal	1.5
592-602816	3/2/2024 11:07 Readings	PID	SC23030324C7	Normal	1.4
592-602816	3/2/2024 11:06 Readings	PID	SC23030324C7	Normal	1.5
592-602816	3/2/2024 11:05 Readings	PID	SC23030324C7	Normal	1.6
592-602816	3/2/2024 11:04 Readings	PID	SC23030324C7	Normal	1.4
592-602816	3/2/2024 11:03 Readings	PID	SC23030324C7	Normal	1.1
592-602816	3/2/2024 11:02 Readings	PID	SC23030324C7	Normal	1.5
592-602816	3/2/2024 11:01 Readings	PID	SC23030324C7	Normal	1.7
592-602816	3/2/2024 11:00 Readings	PID	SC23030324C7	Normal	1.6
592-602816	3/2/2024 10:59 Readings	PID	SC23030324C7	Normal	1.3
592-602816	3/2/2024 10:58 Readings	PID	SC23030324C7	Normal	1.8

592-602816	3/2/2024 10:57 Readings	PID	SC23030324C7	Normal	1.4
592-602816	3/2/2024 10:56 Readings	PID	SC23030324C7	Normal	1.3
592-602816	3/2/2024 10:55 Readings	PID	SC23030324C7	Normal	1.7
592-602816	3/2/2024 10:54 Readings	PID	SC23030324C7	Normal	3.4
592-602816	3/2/2024 10:53 Readings	PID	SC23030324C7	Normal	0.8
592-602816	3/2/2024 10:52 Readings	PID	SC23030324C7	Normal	0.9
592-602816	3/2/2024 10:51 Readings	PID	SC23030324C7	Normal	0.9
592-602816	3/2/2024 10:50 Readings	PID	SC23030324C7	Normal	0.8
592-602816	3/2/2024 10:49 Readings	PID	SC23030324C7	Normal	0.8
592-602816	3/2/2024 10:48 Readings	PID	SC23030324C7	Normal	0.8
592-602816	3/2/2024 10:47 Readings	PID	SC23030324C7	Normal	0.8
592-602816	3/2/2024 10:46 Readings	PID	SC23030324C7	Normal	1
592-602816	3/2/2024 10:45 Readings	PID	SC23030324C7	Normal	0.8
592-602816	3/2/2024 10:44 Readings	PID	SC23030324C7	Normal	1
592-602816	3/2/2024 10:43 Readings	PID	SC23030324C7	Normal	1.3
592-602816	3/2/2024 10:42 Readings	PID	SC23030324C7	Normal	1.7
592-602816	3/2/2024 10:41 Readings	PID	SC23030324C7	Normal	0.9
592-602816	3/2/2024 10:40 Readings	PID	SC23030324C7	Normal	0.8
592-602816	3/2/2024 10:39 Readings	PID	SC23030324C7	Normal	0.9
592-602816	3/2/2024 10:38 Readings	PID	SC23030324C7	Normal	1
592-602816	3/2/2024 10:37 Readings	PID	SC23030324C7	Normal	0.7
592-602816	3/2/2024 10:36 Readings	PID	SC23030324C7	Normal	0.9
592-602816	3/2/2024 10:35 Readings	PID	SC23030324C7	Normal	0.9
592-602816	3/2/2024 10:34 Readings	PID	SC23030324C7	Normal	1.5
592-602816	3/2/2024 10:33 Readings	PID	SC23030324C7	Normal	1.3
592-602816	3/2/2024 10:32 Readings	PID	SC23030324C7	Normal	0.7
592-602816	3/2/2024 10:31 Readings	PID	SC23030324C7	Normal	1.2
592-602816	3/2/2024 10:30 Readings	PID	SC23030324C7	Normal	1.1
592-602816	3/2/2024 10:29 Readings	PID	SC23030324C7	Normal	0.7
592-602816	3/2/2024 10:28 Readings	PID	SC23030324C7	Normal	1.5
592-602816	3/2/2024 10:27 Readings	PID	SC23030324C7	Normal	2.8
592-602816	3/2/2024 10:26 Readings	PID	SC23030324C7	Normal	1.3
592-602816	3/2/2024 10:25 Readings	PID	SC23030324C7	Normal	2.3

592-602816	3/2/2024 10:24 Readings	PID	SC23030324C7	Normal	1.1
592-602816	3/2/2024 10:23 Readings	PID	SC23030324C7	Normal	2.9
592-602816	3/2/2024 10:22 Readings	PID	SC23030324C7	Normal	0.8
592-602816	3/2/2024 10:21 Readings	PID	SC23030324C7	Normal	0.8
592-602816	3/2/2024 10:20 Readings	PID	SC23030324C7	Normal	1.2
592-602816	3/2/2024 10:19 Readings	PID	SC23030324C7	Normal	0.6
592-602816	3/2/2024 10:18 Readings	PID	SC23030324C7	Normal	1.6
592-602816	3/2/2024 10:17 Readings	PID	SC23030324C7	Normal	1
592-602816	3/2/2024 10:16 Readings	PID	SC23030324C7	Normal	0.9
592-602816	3/2/2024 10:15 Readings	PID	SC23030324C7	Normal	0.6
592-602816	3/2/2024 10:14 Readings	PID	SC23030324C7	Normal	0.5
592-602816	3/2/2024 10:13 Readings	PID	SC23030324C7	Normal	0.5
592-602816	3/2/2024 10:12 Readings	PID	SC23030324C7	Normal	0.6
592-602816	3/2/2024 10:11 Readings	PID	SC23030324C7	Normal	0.5
592-602816	3/2/2024 10:10 Readings	PID	SC23030324C7	Normal	0.5
592-602816	3/2/2024 10:09 Readings	PID	SC23030324C7	Normal	0.6
592-602816	3/2/2024 10:08 Readings	PID	SC23030324C7	Normal	0.5
592-602816	3/2/2024 10:07 Readings	PID	SC23030324C7	Normal	0.6
592-602816	3/2/2024 10:06 Readings	PID	SC23030324C7	Normal	0.5
592-602816	3/2/2024 10:05 Readings	PID	SC23030324C7	Normal	0.6
592-602816	3/2/2024 10:04 Readings	PID	SC23030324C7	Normal	0.7
592-602816	3/2/2024 10:03 Readings	PID	SC23030324C7	Normal	0.5
592-602816	3/2/2024 10:02 Readings	PID	SC23030324C7	Normal	0.9
592-602816	3/2/2024 10:01 Readings	PID	SC23030324C7	Normal	0.4
592-602816	3/2/2024 10:00 Readings	PID	SC23030324C7	Normal	0.3
592-602816	3/2/2024 9:59 Readings	PID	SC23030324C7	Normal	0.4
592-602816	3/2/2024 9:58 Readings	PID	SC23030324C7	Normal	0.6
592-602816	3/2/2024 9:57 Readings	PID	SC23030324C7	Normal	0.4
592-602816	3/2/2024 9:56 Readings	PID	SC23030324C7	Normal	0.4
592-602816	3/2/2024 9:55 Readings	PID	SC23030324C7	Normal	0.7
592-602816	3/2/2024 9:54 Readings	PID	SC23030324C7	Normal	0.3
592-602816	3/2/2024 9:53 Readings	PID	SC23030324C7	Normal	0.3
592-602816	3/2/2024 9:52 Readings	PID	SC23030324C7	Normal	0.6

592-602816	3/2/2024 9:51 Readings	PID	SC23030324C7	Normal	0.3
592-602816	3/2/2024 9:50 Readings	PID	SC23030324C7	Normal	0.3
592-602816	3/2/2024 9:49 Readings	PID	SC23030324C7	Normal	0.2
592-602816	3/2/2024 9:48 Readings	PID	SC23030324C7	Normal	0.2
592-602816	3/2/2024 9:47 Readings	PID	SC23030324C7	Normal	0.2
592-602816	3/2/2024 9:46 Readings	PID	SC23030324C7	Normal	0.1
592-602816	3/2/2024 9:45 Readings	PID	SC23030324C7	Normal	0.1
592-602816	3/2/2024 9:44 Readings	PID	SC23030324C7	Normal	0.1
592-602816	3/2/2024 9:43 Readings	PID	SC23030324C7	Normal	0.1
592-602816	3/2/2024 9:42 Readings	PID	SC23030324C7	Normal	0.1
592-602816	3/2/2024 9:41 Readings	PID	SC23030324C7	Normal	0.1
592-602816	3/2/2024 9:40 Readings	PID	SC23030324C7	Normal	0.1
592-602816	3/2/2024 9:39 Readings	PID	SC23030324C7	Normal	0.1
592-602816	3/2/2024 9:38 Readings	PID	SC23030324C7	Normal	0.1
592-602816	3/2/2024 9:37 Readings	PID	SC23030324C7	Normal	0.1
592-602816	3/2/2024 9:36 Readings	PID	SC23030324C7	Normal	0.1
592-602816	3/2/2024 9:35 Readings	PID	SC23030324C7	Normal	0.1
592-602816	3/2/2024 9:34 Readings	PID	SC23030324C7	Normal	0.1
592-602816	3/2/2024 9:33 Readings	PID	SC23030324C7	Normal	0.1
592-602816	3/2/2024 9:32 Readings	PID	SC23030324C7	Normal	0.1
592-602816	3/2/2024 9:31 Readings	PID	SC23030324C7	Normal	0
592-602816	3/2/2024 9:30 Readings	PID	SC23030324C7	Normal	0
592-602816	3/2/2024 9:29 Readings	PID	SC23030324C7	Normal	0
592-602816	3/2/2024 9:28 CONFIG	PID	SC23030324C7		

Instrument Name	DustTrak DRX
Model Number	8533
Serial Number	8533181205
Firmware Version	3.1
Calibration Date	5/31/2023
Test Name	MANUAL_014
Test Start Time	8:04:59 AM
Test Start Date	3/2/2024
Test Length [D:H:M]	0:03:21
Test Interval [M:S]	1:00
PM1 Average [mg/m3]	0.032
PM1 Minimum [mg/m3]	0.009
PM1 Maximum [mg/m3]	0.202
PM1 TWA [mg/m3]	0.013
Photometric User Cal	1
Size Correction User Cal	1
Flow User Cal	0
Errors	
Number of Samples	201

Elapsed Time [s]	PM1 [mg/m3]	Alarms	Errors
60	0.014		
120	0.013		
180	0.012		
240	0.012		
300	0.012		
360	0.013		
420	0.013		
480	0.013		
540	0.012		
600	0.013		
660	0.013		
720	0.012		
780	0.024		
840	0.028		
900	0.047		
960	0.034		
1020	0.043		
1080	0.063		
1140	0.076		
1200	0.056		
1260	0.028		
1320	0.029		
1380	0.084		

1440	0.082
1500	0.02
1560	0.038
1620	0.031
1680	0.053
1740	0.051
1800	0.041
1860	0.06
1920	0.038
1980	0.039
2040	0.042
2100	0.074
2160	0.048
2220	0.051
2280	0.031
2340	0.029
2400	0.032
2460	0.048
2520	0.036
2580	0.048
2640	0.044
2700	0.076
2760	0.034
2820	0.047
2880	0.046
2940	0.083
3000	0.055
3060	0.07
3120	0.056
3180	0.047
3240	0.037
3300	0.032
3360	0.072
3420	0.038
3480	0.062
3540	0.058
3600	0.037
3660	0.032
3720	0.039
3780	0.059
3840	0.046
3900	0.054
3960	0.058
4020	0.095

4080	0.064
4140	0.033
4200	0.017
4260	0.016
4320	0.014
4380	0.013
4440	0.013
4500	0.013
4560	0.013
4620	0.013
4680	0.017
4740	0.044
4800	0.052
4860	0.053
4920	0.047
4980	0.065
5040	0.051
5100	0.042
5160	0.058
5220	0.072
5280	0.049
5340	0.05
5400	0.058
5460	0.048
5520	0.06
5580	0.049
5640	0.031
5700	0.025
5760	0.019
5820	0.035
5880	0.051
5940	0.049
6000	0.043
6060	0.044
6120	0.05
6180	0.052
6240	0.049
6300	0.025
6360	0.033
6420	0.048
6480	0.028
6540	0.027
6600	0.035
6660	0.04

6720	0.013
6780	0.012
6840	0.011
6900	0.01
6960	0.01
7020	0.011
7080	0.011
7140	0.011
7200	0.014
7260	0.014
7320	0.019
7380	0.019
7440	0.026
7500	0.022
7560	0.013
7620	0.011
7680	0.133
7740	0.013
7800	0.202
7860	0.056
7920	0.033
7980	0.044
8040	0.051
8100	0.021
8160	0.035
8220	0.047
8280	0.037
8340	0.025
8400	0.02
8460	0.014
8520	0.054
8580	0.059
8640	0.016
8700	0.013
8760	0.012
8820	0.015
8880	0.012
8940	0.01
9000	0.01
9060	0.01
9120	0.01
9180	0.01
9240	0.01
9300	0.01

9360	0.01
9420	0.01
9480	0.01
9540	0.01
9600	0.01
9660	0.01
9720	0.01
9780	0.01
9840	0.01
9900	0.021
9960	0.036
10020	0.011
10080	0.017
10140	0.01
10200	0.028
10260	0.017
10320	0.011
10380	0.013
10440	0.014
10500	0.011
10560	0.011
10620	0.011
10680	0.011
10740	0.011
10800	0.01
10860	0.01
10920	0.01
10980	0.01
11040	0.01
11100	0.01
11160	0.01
11220	0.01
11280	0.01
11340	0.009
11400	0.009
11460	0.009
11520	0.009
11580	0.01
11640	0.009
11700	0.011
11760	0.009
11820	0.009
11880	0.009
11940	0.009

12000	0.009
12060	0.009

Device Serial No	Log Time	Log Type	Sensor 1 Type	Sensor 1 Serial Number	Sensor 1 Status	Sensor 1 Gas Reading
592-600871	3/2/2024 12:12	Readings	PID	SC23030408A8	Normal	0
592-600871	3/2/2024 12:11	Readings	PID	SC23030408A8	Normal	0
592-600871	3/2/2024 12:10	Readings	PID	SC23030408A8	Normal	0
592-600871	3/2/2024 12:09	Readings	PID	SC23030408A8	Normal	0
592-600871	3/2/2024 12:08	Readings	PID	SC23030408A8	Normal	0
592-600871	3/2/2024 12:07	Readings	PID	SC23030408A8	Normal	0
592-600871	3/2/2024 12:06	Readings	PID	SC23030408A8	Normal	0
592-600871	3/2/2024 12:05	Readings	PID	SC23030408A8	Normal	0
592-600871	3/2/2024 12:04	Readings	PID	SC23030408A8	Normal	0
592-600871	3/2/2024 12:03	Readings	PID	SC23030408A8	Normal	0
592-600871	3/2/2024 12:02	Readings	PID	SC23030408A8	Normal	0
592-600871	3/2/2024 12:01	Readings	PID	SC23030408A8	Normal	0
592-600871	3/2/2024 12:00	Readings	PID	SC23030408A8	Normal	0
592-600871	3/2/2024 11:59	Readings	PID	SC23030408A8	Normal	0
592-600871	3/2/2024 11:58	Readings	PID	SC23030408A8	Normal	0
592-600871	3/2/2024 11:57	Readings	PID	SC23030408A8	Normal	0
592-600871	3/2/2024 11:56	Readings	PID	SC23030408A8	Normal	0
592-600871	3/2/2024 11:55	Readings	PID	SC23030408A8	Normal	0
592-600871	3/2/2024 11:54	Readings	PID	SC23030408A8	Normal	0
592-600871	3/2/2024 11:53	Readings	PID	SC23030408A8	Normal	0
592-600871	3/2/2024 11:52	Readings	PID	SC23030408A8	Normal	0
592-600871	3/2/2024 11:51	Readings	PID	SC23030408A8	Normal	0
592-600871	3/2/2024 11:50	Readings	PID	SC23030408A8	Normal	0
592-600871	3/2/2024 11:49	Readings	PID	SC23030408A8	Normal	0
592-600871	3/2/2024 11:48	Readings	PID	SC23030408A8	Normal	0
592-600871	3/2/2024 11:47	Readings	PID	SC23030408A8	Normal	0
592-600871	3/2/2024 11:46	Readings	PID	SC23030408A8	Normal	0
592-600871	3/2/2024 11:45	Readings	PID	SC23030408A8	Normal	0
592-600871	3/2/2024 11:44	Readings	PID	SC23030408A8	Normal	0
592-600871	3/2/2024 11:43	Readings	PID	SC23030408A8	Normal	0
592-600871	3/2/2024 11:42	Readings	PID	SC23030408A8	Normal	0
592-600871	3/2/2024 11:41	Readings	PID	SC23030408A8	Normal	0

592-600871	3/2/2024 11:07	Readings	PID	SC23030408A8	Normal	0
592-600871	3/2/2024 11:06	Readings	PID	SC23030408A8	Normal	0.2
592-600871	3/2/2024 11:05	Readings	PID	SC23030408A8	Normal	0
592-600871	3/2/2024 11:04	Readings	PID	SC23030408A8	Normal	0
592-600871	3/2/2024 11:03	Readings	PID	SC23030408A8	Normal	0.8
592-600871	3/2/2024 11:02	Readings	PID	SC23030408A8	Normal	0.4
592-600871	3/2/2024 11:01	Readings	PID	SC23030408A8	Normal	0
592-600871	3/2/2024 11:00	Readings	PID	SC23030408A8	Normal	0.1
592-600871	3/2/2024 10:59	Readings	PID	SC23030408A8	Normal	0.4
592-600871	3/2/2024 10:58	Readings	PID	SC23030408A8	Normal	0
592-600871	3/2/2024 10:57	Readings	PID	SC23030408A8	Normal	0
592-600871	3/2/2024 10:56	Readings	PID	SC23030408A8	Normal	0
592-600871	3/2/2024 10:55	Readings	PID	SC23030408A8	Normal	0
592-600871	3/2/2024 10:54	Readings	PID	SC23030408A8	Normal	0
592-600871	3/2/2024 10:53	Readings	PID	SC23030408A8	Normal	0
592-600871	3/2/2024 10:52	Readings	PID	SC23030408A8	Normal	0
592-600871	3/2/2024 10:51	Readings	PID	SC23030408A8	Normal	0
592-600871	3/2/2024 10:50	Readings	PID	SC23030408A8	Normal	0
592-600871	3/2/2024 10:49	Readings	PID	SC23030408A8	Normal	0
592-600871	3/2/2024 10:48	Readings	PID	SC23030408A8	Normal	0
592-600871	3/2/2024 10:47	Readings	PID	SC23030408A8	Normal	0
592-600871	3/2/2024 10:46	Readings	PID	SC23030408A8	Normal	0
592-600871	3/2/2024 10:45	Readings	PID	SC23030408A8	Normal	0
592-600871	3/2/2024 10:44	Readings	PID	SC23030408A8	Normal	0
592-600871	3/2/2024 10:43	Readings	PID	SC23030408A8	Normal	0
592-600871	3/2/2024 10:42	Readings	PID	SC23030408A8	Normal	0
592-600871	3/2/2024 10:41	Readings	PID	SC23030408A8	Normal	0
592-600871	3/2/2024 10:40	Readings	PID	SC23030408A8	Normal	0
592-600871	3/2/2024 10:39	Readings	PID	SC23030408A8	Normal	0
592-600871	3/2/2024 10:38	Readings	PID	SC23030408A8	Normal	0
592-600871	3/2/2024 10:37	Readings	PID	SC23030408A8	Normal	0
592-600871	3/2/2024 10:36	Readings	PID	SC23030408A8	Normal	0.1
592-600871	3/2/2024 10:35	Readings	PID	SC23030408A8	Normal	0.1

592-600871	3/2/2024 10:34 Readings	PID	SC23030408A8	Normal	0.1
592-600871	3/2/2024 10:33 Readings	PID	SC23030408A8	Normal	0.4
592-600871	3/2/2024 10:32 Readings	PID	SC23030408A8	Normal	0
592-600871	3/2/2024 10:31 Readings	PID	SC23030408A8	Normal	0
592-600871	3/2/2024 10:30 Readings	PID	SC23030408A8	Normal	0.2
592-600871	3/2/2024 10:29 Readings	PID	SC23030408A8	Normal	0
592-600871	3/2/2024 10:28 Readings	PID	SC23030408A8	Normal	0
592-600871	3/2/2024 10:27 Readings	PID	SC23030408A8	Normal	0
592-600871	3/2/2024 10:26 Readings	PID	SC23030408A8	Normal	0
592-600871	3/2/2024 10:25 Readings	PID	SC23030408A8	Normal	0
592-600871	3/2/2024 10:24 Readings	PID	SC23030408A8	Normal	0
592-600871	3/2/2024 10:23 Readings	PID	SC23030408A8	Normal	0
592-600871	3/2/2024 10:22 Readings	PID	SC23030408A8	Normal	0
592-600871	3/2/2024 10:21 Readings	PID	SC23030408A8	Normal	0
592-600871	3/2/2024 10:20 Readings	PID	SC23030408A8	Normal	0
592-600871	3/2/2024 10:19 Readings	PID	SC23030408A8	Normal	0
592-600871	3/2/2024 10:18 Readings	PID	SC23030408A8	Normal	0
592-600871	3/2/2024 10:17 Readings	PID	SC23030408A8	Normal	0
592-600871	3/2/2024 10:16 Readings	PID	SC23030408A8	Normal	0
592-600871	3/2/2024 10:15 Readings	PID	SC23030408A8	Normal	0
592-600871	3/2/2024 10:14 Readings	PID	SC23030408A8	Normal	0
592-600871	3/2/2024 10:13 Readings	PID	SC23030408A8	Normal	0
592-600871	3/2/2024 10:12 Readings	PID	SC23030408A8	Normal	0
592-600871	3/2/2024 10:11 Readings	PID	SC23030408A8	Normal	0
592-600871	3/2/2024 10:10 Readings	PID	SC23030408A8	Normal	0
592-600871	3/2/2024 10:09 Readings	PID	SC23030408A8	Normal	0
592-600871	3/2/2024 10:08 Readings	PID	SC23030408A8	Normal	0
592-600871	3/2/2024 10:07 Readings	PID	SC23030408A8	Normal	0
592-600871	3/2/2024 10:06 Readings	PID	SC23030408A8	Normal	0
592-600871	3/2/2024 10:05 Readings	PID	SC23030408A8	Normal	0
592-600871	3/2/2024 10:04 Readings	PID	SC23030408A8	Normal	0
592-600871	3/2/2024 10:03 Readings	PID	SC23030408A8	Normal	0
592-600871	3/2/2024 10:02 Readings	PID	SC23030408A8	Normal	0

592-600871	3/2/2024 10:01 Readings	PID	SC23030408A8	Normal	0
592-600871	3/2/2024 10:00 Readings	PID	SC23030408A8	Normal	0
592-600871	3/2/2024 9:59 Readings	PID	SC23030408A8	Normal	0
592-600871	3/2/2024 9:58 Readings	PID	SC23030408A8	Normal	0
592-600871	3/2/2024 9:57 Readings	PID	SC23030408A8	Normal	0
592-600871	3/2/2024 9:56 Readings	PID	SC23030408A8	Normal	0
592-600871	3/2/2024 9:55 Readings	PID	SC23030408A8	Normal	0
592-600871	3/2/2024 9:54 Readings	PID	SC23030408A8	Normal	0
592-600871	3/2/2024 9:53 Readings	PID	SC23030408A8	Normal	0
592-600871	3/2/2024 9:52 Readings	PID	SC23030408A8	Normal	0
592-600871	3/2/2024 9:51 Readings	PID	SC23030408A8	Normal	0
592-600871	3/2/2024 9:50 Readings	PID	SC23030408A8	Normal	0
592-600871	3/2/2024 9:49 Readings	PID	SC23030408A8	Normal	0
592-600871	3/2/2024 9:48 Readings	PID	SC23030408A8	Normal	0
592-600871	3/2/2024 9:47 Readings	PID	SC23030408A8	Normal	0
592-600871	3/2/2024 9:46 Readings	PID	SC23030408A8	Normal	0
592-600871	3/2/2024 9:45 Readings	PID	SC23030408A8	Normal	0
592-600871	3/2/2024 9:44 Readings	PID	SC23030408A8	Normal	0
592-600871	3/2/2024 9:43 Readings	PID	SC23030408A8	Normal	0
592-600871	3/2/2024 9:42 Readings	PID	SC23030408A8	Normal	0
592-600871	3/2/2024 9:41 Readings	PID	SC23030408A8	Normal	0
592-600871	3/2/2024 9:40 Readings	PID	SC23030408A8	Normal	0
592-600871	3/2/2024 9:39 Readings	PID	SC23030408A8	Normal	0
592-600871	3/2/2024 9:38 CONFIG	PID	SC23030408A8		