



DAILY STATUS REPORT

Prepared By:

Thomas Jensen

WEATHER	Snow	Rain		Overcast		Partly Cloudy	X	Bright Sun	X	Wind
TEMP.	< 32	32-50	X	50-70	X	70-85		>85		SW- 5 MPH

IEC Project No:	13928	NYSDEC BCP Site No:	C224367	Date: 03/04/24
Project:	251 Douglass Street, Brooklyn, NY			

<p>Consultant: Impact Environmental Engineering and Geology, PLLC (IEEG)</p> <p>Time On: 06:30 Time Out: 14:20</p>	<p>Personnel On Site: IEEG (Environmental) –Thomas Jensen Broadway Construction Group - Tom Caporale Cascade WSP- Charlie Lambert</p> <p>Equipment On Site: Minirae 3000 PID, DustTrak II</p>
---	---

Scope of Work: Prepare for drilling on the southern portion of the Site along Douglass Street due to obstructions encountered in the northern portion of the Site.

Site Activities:

- Deploy three (3) CAMPs at the Start of the work day;
- Cascade removed the 6’ diameter auger off of the drill rig and put on the 8’ diameter auger;
- Cascade received a delivery of additional drill mats for the drilling rig;
- Cascade remove obstructions along the southern portion of the Site along Douglass Street;
- Impact mixed a new batch of ATMOS foam in preparation for drilling; and
- ATMOS foam was sprayed over soil along Douglass Street

Community Air Monitoring Program (CAMP) - CAMP action level for dust (0.1 mg/m³) and VOCs (5 ppm)

- PID remained at nominal levels throughout the day.
- No sustained dust exceedances were observed over a 1-min period during monitoring;
- Startup Upwind Conditions – PID = _0.2_ ppm @ 06:37, Dust = _0.008_ mg/m³ @ 06:36
- High Conditions (Upwind) – PID = _2.3_ ppm @ 11:41, Dust = _0.087_ mg/m³ @ 13:30
- High Conditions (Downwind 1) – PID = _2.1_ ppm @ 12:04, Dust = _0.643_ mg/m³ @ 11:32
- High Conditions (Downwind 2) – PID = _0.0_ ppm, Dust = _0.074_ mg/m³ @ 06:54

Notable Site Conditions:

- N/A

Planned for the Next Day/Week:

- Continue ISS work along the Southern Portion of the Site.

PHOTO LOG

251 DOUGLASS STREET, BROOKLYN, NY



Photo 1-
Representative
photo of
removing the
6' auger from
the drill rig.



Photo 2 –
Representative
photo of
additional
drilling mats
being
delivered to
the site.



Photo 3-
Representative photo of obstructions being removed on the southern portion of the site adjacent to Douglass Street.



Photo 4-
Representative photo of moving the drill rig.



Photo 5-
Representative
photo of the
site at the end
of the day.



SITE PLANS

251 DOUGLASS STREET, BROOKLYN, NY



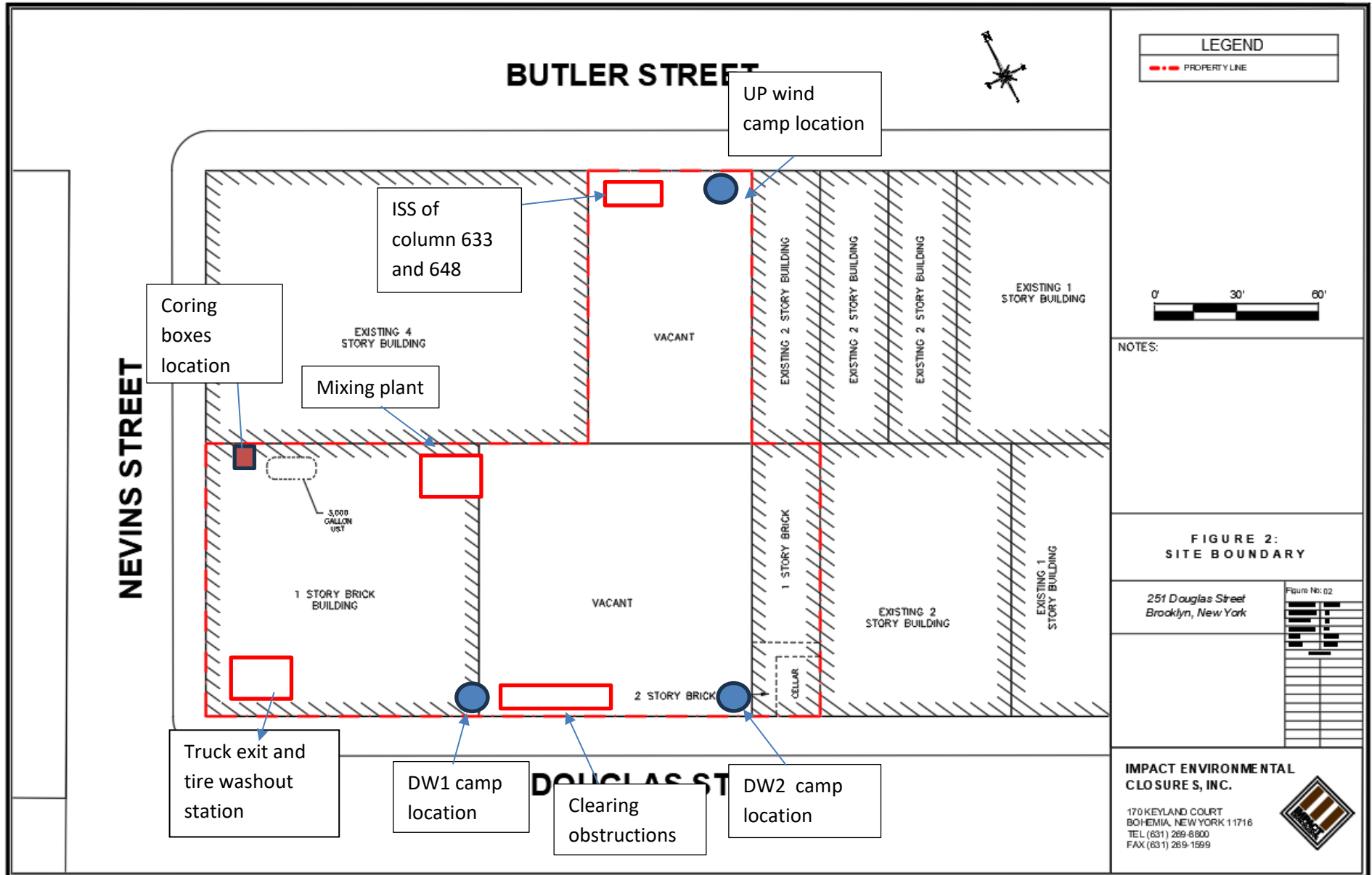

© 2023 TERRACON INC. ALL RIGHTS RESERVED

PROJECT DATE: 12/13/2023

THIS PLAN IS THE PROPERTY OF TERRACON. IT IS TO BE USED ONLY FOR THE PROJECT AND SITE SPECIFICALLY IDENTIFIED HEREON. IT IS NOT TO BE REPRODUCED OR TRANSMITTED IN ANY FORM OR BY ANY MEANS, ELECTRONIC OR MECHANICAL, INCLUDING PHOTOCOPYING, RECORDING, OR BY ANY INFORMATION STORAGE AND RETRIEVAL SYSTEM.



NOTES:

1. THE BASE MAP WAS DRAWN FROM A PLAN ENTITLED, ALTA/NSPS LAND TITLE SURVEY, PREPARED BY PERFECT POINT LAND SURVEYING OF BROOKLYN, NY AND WAS RECEIVED ELECTRONICALLY ON APRIL, 2023 WITH AN ORIGINAL SCALE: 1" = 20'.

LEGEND:

- EIGHT FOOT DIA. HYDRAULIC COLUMN (TYP.)
- EIGHT FOOT DIA. INNER COLUMN (TYP.)
- SIX FOOT DIA. COLUMN (TYP.)

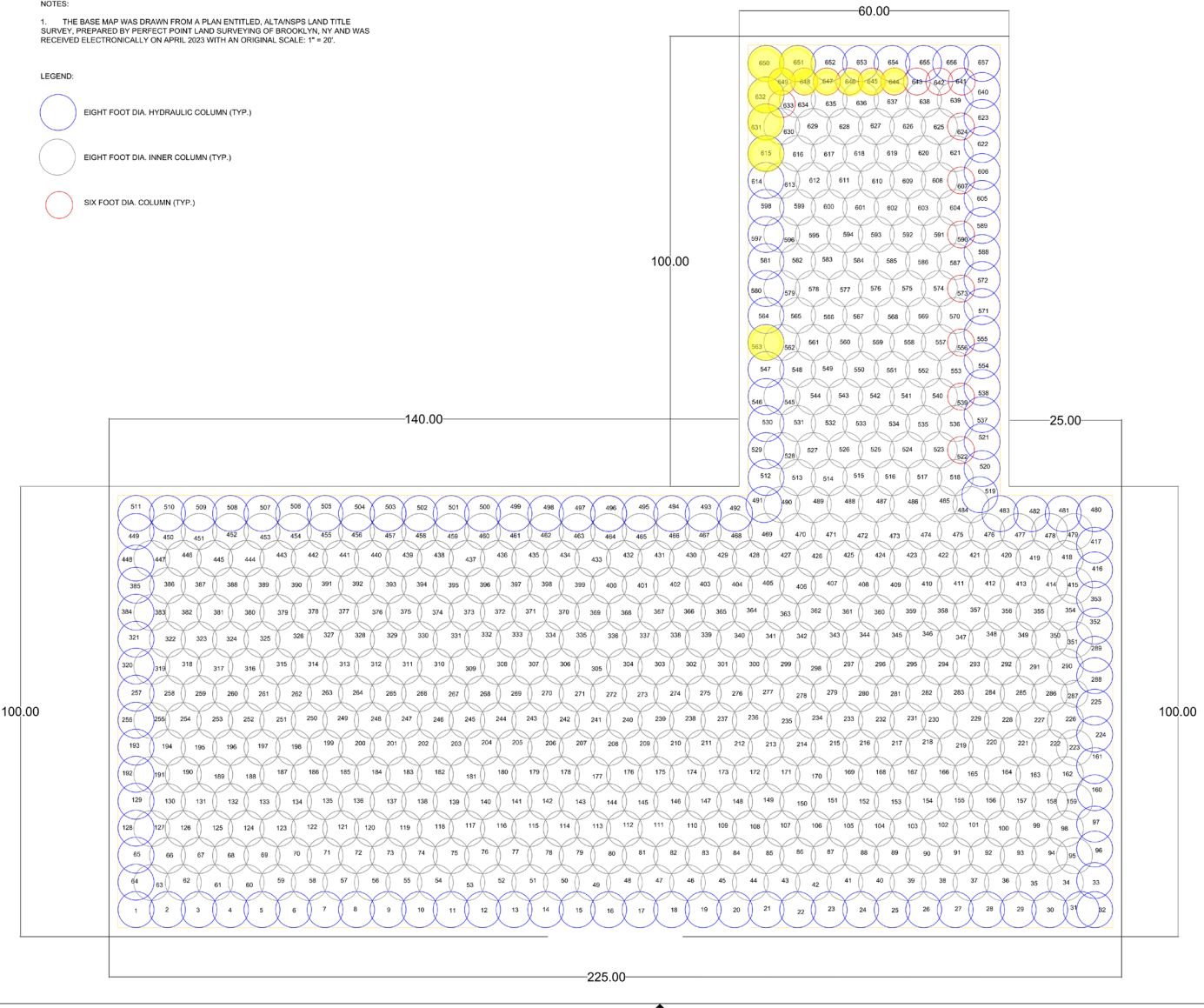

SCALE:		DATE:	REV:
		D	A
PROJECT TITLE:			
251 DOUGLAS STREET BROOKLYN, NEW YORK			
FIGURE 4: ISS COLUMN LAYOUT			
ISS			

251 DOUGLAS STREET BROOKLYN, NEW YORK

FIGURE 4: ISS COLUMN LAYOUT

ISS

CASCADE

251 DOUGLAS STREET BROOKLYN, NEW YORK

ISS





UPWIND CAMP READINGS

251 DOUGLASS STREET, BROOKLYN, NY

Instrument Name	DustTrak DRX
Model Number	8533
Serial Number	8533181205
Firmware Version	3.1
Calibration Date	5/31/2023
Test Name	MANUAL_015
Test Start Time	6:36:48 AM
Test Start Date	3/4/2024
Test Length [D:H:M]	0:09:26
Test Interval [M:S]	1:00
PM1 Average [mg/m3]	0.014
PM1 Minimum [mg/m3]	0.006
PM1 Maximum [mg/m3]	0.046
PM1 TWA [mg/m3]	0.015
TOTAL Average [mg/m3]	0.016
TOTAL Minimum [mg/m3]	0.007
TOTAL Maximum [mg/m3]	0.087
TOTAL TWA [mg/m3]	0.017
Photometric User Cal	1
Size Correction User Cal	1
Flow User Cal	0
Errors	
Number of Samples	566

Elapsed Time [s]	PM1 [mg/m3]	Alarms	Errors
6:36	0.008		
6:37	0.008		
6:38	0.007		
6:39	0.008		
6:40	0.008		
6:41	0.008		
6:42	0.007		
6:43	0.007		
6:44	0.007		
6:45	0.007		
6:46	0.007		
6:47	0.008		
6:48	0.008		
6:49	0.008		
6:50	0.007		
6:51	0.007		
6:52	0.007		
6:53	0.008		
6:54	0.009		

6:55	0.01
6:56	0.009
6:57	0.009
6:58	0.009
6:59	0.009
7:00	0.008
7:01	0.008
7:02	0.008
7:03	0.008
7:04	0.008
7:05	0.008
7:06	0.009
7:07	0.009
7:08	0.009
7:09	0.009
7:10	0.009
7:11	0.009
7:12	0.009
7:13	0.009
7:14	0.009
7:15	0.009
7:16	0.009
7:17	0.011
7:18	0.015
7:19	0.015
7:20	0.013
7:21	0.011
7:22	0.011
7:23	0.01
7:24	0.01
7:25	0.01
7:26	0.01
7:27	0.01
7:28	0.01
7:29	0.009
7:30	0.009
7:31	0.01
7:32	0.01
7:33	0.01
7:34	0.01
7:35	0.01
7:36	0.01
7:37	0.016
7:38	0.011

7:39	0.011
7:40	0.01
7:41	0.011
7:42	0.013
7:43	0.015
7:44	0.011
7:45	0.011
7:46	0.011
7:47	0.01
7:48	0.01
7:49	0.011
7:50	0.011
7:51	0.011
7:52	0.011
7:53	0.011
7:54	0.013
7:55	0.011
7:56	0.011
7:57	0.011
7:58	0.011
7:59	0.011
8:00	0.012
8:01	0.012
8:02	0.012
8:03	0.012
8:04	0.012
8:05	0.012
8:06	0.012
8:07	0.012
8:08	0.013
8:09	0.014
8:10	0.013
8:11	0.013
8:12	0.015
8:13	0.014
8:14	0.013
8:15	0.013
8:16	0.013
8:17	0.013
8:18	0.013
8:19	0.013
8:20	0.013
8:21	0.013
8:22	0.013

8:23	0.015
8:24	0.014
8:25	0.014
8:26	0.015
8:27	0.015
8:28	0.014
8:29	0.015
8:30	0.015
8:31	0.015
8:32	0.015
8:33	0.016
8:34	0.016
8:35	0.016
8:36	0.015
8:37	0.015
8:38	0.015
8:39	0.016
8:40	0.016
8:41	0.015
8:42	0.015
8:43	0.016
8:44	0.015
8:45	0.017
8:46	0.016
8:47	0.017
8:48	0.016
8:49	0.018
8:50	0.017
8:51	0.017
8:52	0.019
8:53	0.019
8:54	0.019
8:55	0.02
8:56	0.021
8:57	0.018
8:58	0.018
8:59	0.019
9:00	0.018
9:01	0.018
9:02	0.018
9:03	0.017
9:04	0.018
9:05	0.018
9:06	0.018

9:07	0.027
9:08	0.03
9:09	0.019
9:10	0.019
9:11	0.018
9:12	0.018
9:13	0.018
9:14	0.018
9:15	0.019
9:16	0.019
9:17	0.019
9:18	0.018
9:19	0.018
9:20	0.019
9:21	0.019
9:22	0.018
9:23	0.018
9:24	0.02
9:25	0.019
9:26	0.019
9:27	0.019
9:28	0.018
9:29	0.019
9:30	0.019
9:31	0.019
9:32	0.022
9:33	0.02
9:34	0.02
9:35	0.02
9:36	0.02
9:37	0.02
9:38	0.02
9:39	0.02
9:40	0.02
9:41	0.02
9:42	0.02
9:43	0.02
9:44	0.02
9:45	0.02
9:46	0.021
9:47	0.02
9:48	0.02
9:49	0.02
9:50	0.02

9:51	0.02
9:52	0.02
9:53	0.02
9:54	0.02
9:55	0.021
9:56	0.02
9:57	0.021
9:58	0.02
9:59	0.02
10:00	0.02
10:01	0.021
10:02	0.021
10:03	0.021
10:04	0.021
10:05	0.02
10:06	0.021
10:07	0.021
10:08	0.021
10:09	0.02
10:10	0.021
10:11	0.021
10:12	0.022
10:13	0.021
10:14	0.022
10:15	0.021
10:16	0.021
10:17	0.022
10:18	0.022
10:19	0.022
10:20	0.021
10:21	0.023
10:22	0.022
10:23	0.021
10:24	0.021
10:25	0.022
10:26	0.022
10:27	0.023
10:28	0.023
10:29	0.022
10:30	0.022
10:31	0.022
10:32	0.022
10:33	0.022
10:34	0.021

10:35	0.022
10:36	0.022
10:37	0.022
10:38	0.022
10:39	0.022
10:40	0.022
10:41	0.022
10:42	0.022
10:43	0.022
10:44	0.023
10:45	0.022
10:46	0.023
10:47	0.023
10:48	0.023
10:49	0.022
10:50	0.023
10:51	0.022
10:52	0.022
10:53	0.022
10:54	0.022
10:55	0.022
10:56	0.023
10:57	0.022
10:58	0.022
10:59	0.022
11:00	0.023
11:01	0.022
11:02	0.022
11:03	0.022
11:04	0.021
11:05	0.021
11:06	0.022
11:07	0.021
11:08	0.022
11:09	0.021
11:10	0.022
11:11	0.022
11:12	0.022
11:13	0.022
11:14	0.022
11:15	0.022
11:16	0.022
11:17	0.022
11:18	0.022

11:19	0.022
11:20	0.022
11:21	0.018
11:22	0.016
11:23	0.015
11:24	0.015
11:25	0.016
11:26	0.015
11:27	0.016
11:28	0.014
11:29	0.015
11:30	0.016
11:31	0.015
11:32	0.015
11:33	0.015
11:34	0.015
11:35	0.015
11:36	0.015
11:37	0.015
11:38	0.017
11:39	0.021
11:40	0.016
11:41	0.016
11:42	0.015
11:43	0.014
11:44	0.015
11:45	0.021
11:46	0.017
11:47	0.015
11:48	0.015
11:49	0.015
11:50	0.021
11:51	0.018
11:52	0.019
11:53	0.023
11:54	0.017
11:55	0.016
11:56	0.016
11:57	0.017
11:58	0.017
11:59	0.017
12:00	0.016
12:01	0.015
12:02	0.016

12:03	0.014
12:04	0.014
12:05	0.014
12:06	0.015
12:07	0.015
12:08	0.014
12:09	0.014
12:10	0.014
12:11	0.014
12:12	0.015
12:13	0.014
12:14	0.015
12:15	0.014
12:16	0.014
12:17	0.013
12:18	0.013
12:19	0.012
12:20	0.012
12:21	0.011
12:22	0.011
12:23	0.011
12:24	0.011
12:25	0.011
12:26	0.012
12:27	0.011
12:28	0.011
12:29	0.011
12:30	0.011
12:31	0.011
12:32	0.011
12:33	0.011
12:34	0.011
12:35	0.011
12:36	0.011
12:37	0.012
12:38	0.012
12:39	0.012
12:40	0.011
12:41	0.011
12:42	0.011
12:43	0.011
12:44	0.011
12:45	0.01
12:46	0.01

12:47	0.009
12:48	0.009
12:49	0.009
12:50	0.009
12:51	0.009
12:52	0.01
12:53	0.01
12:54	0.009
12:55	0.009
12:56	0.01
12:57	0.009
12:58	0.009
12:59	0.009
13:00	0.009
13:01	0.009
13:02	0.009
13:03	0.008
13:04	0.008
13:05	0.009
13:06	0.009
13:07	0.008
13:08	0.008
13:09	0.008
13:10	0.009
13:11	0.008
13:12	0.017
13:13	0.014
13:14	0.014
13:15	0.01
13:16	0.011
13:17	0.01
13:18	0.009
13:19	0.023
13:20	0.009
13:21	0.013
13:22	0.012
13:23	0.017
13:24	0.013
13:25	0.017
13:26	0.014
13:27	0.017
13:28	0.018
13:29	0.009
13:30	0.087

13:31	0.023
13:32	0.013
13:33	0.036
13:34	0.029
13:35	0.02
13:36	0.014
13:37	0.015
13:38	0.014
13:39	0.014
13:40	0.01
13:41	0.011
13:42	0.01
13:43	0.009
13:44	0.014
13:45	0.013
13:46	0.011
13:47	0.012
13:48	0.015
13:49	0.015
13:50	0.01
13:51	0.01
13:52	0.017
13:53	0.016
13:54	0.016
13:55	0.013
13:56	0.011
13:57	0.012
13:58	0.01
13:59	0.01
14:00	0.009
14:01	0.009
14:02	0.01
14:03	0.01
14:04	0.01
14:05	0.01
14:06	0.008
14:07	0.008
14:08	0.008
14:09	0.008
14:10	0.008
14:11	0.008
14:12	0.01
14:13	0.008
14:14	0.008

14:15	0.008
14:16	0.008
14:17	0.008
14:18	0.008
14:19	0.008
14:20	0.009
14:21	0.008
14:22	0.007
14:23	0.007
14:24	0.007
14:25	0.008
14:26	0.009
14:27	0.011
14:28	0.012
14:29	0.01
14:30	0.008
14:31	0.007
14:32	0.007
14:33	0.008
14:34	0.007
14:35	0.007
14:36	0.007
14:37	0.007
14:38	0.007
14:39	0.007
14:40	0.008
14:41	0.011
14:42	0.008
14:43	0.008
14:44	0.007
14:45	0.008
14:46	0.007
14:47	0.008
14:48	0.008
14:49	0.008
14:50	0.008
14:51	0.008
14:52	0.008
14:53	0.008
14:54	0.008
14:55	0.007
14:56	0.006
14:57	0.007
14:58	0.007

14:59	0.007
15:00	0.007
15:01	0.007
15:02	0.007
15:03	0.008
15:04	0.007
15:05	0.007
15:06	0.006
15:07	0.006
15:08	0.007
15:09	0.007
15:10	0.007
15:11	0.008
15:12	0.008
15:13	0.007
15:14	0.007
15:15	0.008
15:16	0.008
15:17	0.008
15:18	0.011
15:19	0.008
15:20	0.008
15:21	0.007
15:22	0.008
15:23	0.008
15:24	0.008
15:25	0.009
15:26	0.008
15:27	0.008
15:28	0.007
15:29	0.007
15:30	0.007
15:31	0.009
15:32	0.008
15:33	0.008
15:34	0.008
15:35	0.01
15:36	0.01
15:37	0.01
15:38	0.009
15:39	0.011
15:40	0.015
15:41	0.014
15:42	0.012

15:43	0.011
15:44	0.012
15:45	0.011
15:46	0.01
15:47	0.011
15:48	0.011
15:49	0.01
15:50	0.01
15:51	0.01
15:52	0.01
15:53	0.009
15:54	0.01
15:55	0.011
15:56	0.011
15:57	0.011
15:58	0.01
15:59	0.01
16:00	0.01
16:01	0.01

Device Serial No	Log Date	Log Time	Log Type	Sensor 1 Type	Sensor 1 Serial Number	Sensor 1 Status	Sensor 1 Gas Reading
592-601274	3/4/2024	15:42	Readings	PID	SC23030921B3	Normal	0.6
592-601274	3/4/2024	15:41	Readings	PID	SC23030921B3	Normal	0.6
592-601274	3/4/2024	15:40	Readings	PID	SC23030921B3	Normal	0.6
592-601274	3/4/2024	15:39	Readings	PID	SC23030921B3	Normal	0.6
592-601274	3/4/2024	15:38	Readings	PID	SC23030921B3	Normal	0.6
592-601274	3/4/2024	15:37	Readings	PID	SC23030921B3	Normal	0.6
592-601274	3/4/2024	15:36	Readings	PID	SC23030921B3	Normal	0.6
592-601274	3/4/2024	15:35	Readings	PID	SC23030921B3	Normal	0.6
592-601274	3/4/2024	15:34	Readings	PID	SC23030921B3	Normal	0.6
592-601274	3/4/2024	15:33	Readings	PID	SC23030921B3	Normal	0.6
592-601274	3/4/2024	15:32	Readings	PID	SC23030921B3	Normal	0.6
592-601274	3/4/2024	15:31	Readings	PID	SC23030921B3	Normal	0.6
592-601274	3/4/2024	15:30	Readings	PID	SC23030921B3	Normal	0.6
592-601274	3/4/2024	15:29	Readings	PID	SC23030921B3	Normal	0.6
592-601274	3/4/2024	15:28	Readings	PID	SC23030921B3	Normal	0.6
592-601274	3/4/2024	15:27	Readings	PID	SC23030921B3	Normal	0.6
592-601274	3/4/2024	15:26	Readings	PID	SC23030921B3	Normal	0.6
592-601274	3/4/2024	15:25	Readings	PID	SC23030921B3	Normal	0.6
592-601274	3/4/2024	15:24	Readings	PID	SC23030921B3	Normal	0.6
592-601274	3/4/2024	15:23	Readings	PID	SC23030921B3	Normal	0.6
592-601274	3/4/2024	15:22	Readings	PID	SC23030921B3	Normal	0.6
592-601274	3/4/2024	15:21	Readings	PID	SC23030921B3	Normal	0.6
592-601274	3/4/2024	15:20	Readings	PID	SC23030921B3	Normal	0.6
592-601274	3/4/2024	15:19	Readings	PID	SC23030921B3	Normal	0.6
592-601274	3/4/2024	15:18	Readings	PID	SC23030921B3	Normal	0.6
592-601274	3/4/2024	15:17	Readings	PID	SC23030921B3	Normal	0.6
592-601274	3/4/2024	15:16	Readings	PID	SC23030921B3	Normal	0.6
592-601274	3/4/2024	15:15	Readings	PID	SC23030921B3	Normal	0.6
592-601274	3/4/2024	15:14	Readings	PID	SC23030921B3	Normal	0.6
592-601274	3/4/2024	15:13	Readings	PID	SC23030921B3	Normal	0.6
592-601274	3/4/2024	15:12	Readings	PID	SC23030921B3	Normal	0.6
592-601274	3/4/2024	15:11	Readings	PID	SC23030921B3	Normal	0.6

592-601274	3/4/2024	15:10	Readings	PID	SC23030921B3	Normal	0.6
592-601274	3/4/2024	15:09	Readings	PID	SC23030921B3	Normal	0.6
592-601274	3/4/2024	15:08	Readings	PID	SC23030921B3	Normal	0.6
592-601274	3/4/2024	15:07	Readings	PID	SC23030921B3	Normal	0.6
592-601274	3/4/2024	15:06	Readings	PID	SC23030921B3	Normal	0.6
592-601274	3/4/2024	15:05	Readings	PID	SC23030921B3	Normal	0.6
592-601274	3/4/2024	15:04	Readings	PID	SC23030921B3	Normal	0.6
592-601274	3/4/2024	15:03	Readings	PID	SC23030921B3	Normal	0.6
592-601274	3/4/2024	15:02	Readings	PID	SC23030921B3	Normal	0.6
592-601274	3/4/2024	15:01	Readings	PID	SC23030921B3	Normal	0.6
592-601274	3/4/2024	15:00	Readings	PID	SC23030921B3	Normal	0.6
592-601274	3/4/2024	14:59	Readings	PID	SC23030921B3	Normal	0.6
592-601274	3/4/2024	14:58	Readings	PID	SC23030921B3	Normal	0.6
592-601274	3/4/2024	14:57	Readings	PID	SC23030921B3	Normal	0.6
592-601274	3/4/2024	14:56	Readings	PID	SC23030921B3	Normal	0.6
592-601274	3/4/2024	14:55	Readings	PID	SC23030921B3	Normal	0.6
592-601274	3/4/2024	14:54	Readings	PID	SC23030921B3	Normal	0.6
592-601274	3/4/2024	14:53	Readings	PID	SC23030921B3	Normal	0.6
592-601274	3/4/2024	14:52	Readings	PID	SC23030921B3	Normal	0.5
592-601274	3/4/2024	14:51	Readings	PID	SC23030921B3	Normal	0.6
592-601274	3/4/2024	14:50	Readings	PID	SC23030921B3	Normal	0.5
592-601274	3/4/2024	14:49	Readings	PID	SC23030921B3	Normal	0.6
592-601274	3/4/2024	14:48	Readings	PID	SC23030921B3	Normal	0.6
592-601274	3/4/2024	14:47	Readings	PID	SC23030921B3	Normal	0.5
592-601274	3/4/2024	14:46	Readings	PID	SC23030921B3	Normal	0.5
592-601274	3/4/2024	14:45	Readings	PID	SC23030921B3	Normal	0.5
592-601274	3/4/2024	14:44	Readings	PID	SC23030921B3	Normal	0.6
592-601274	3/4/2024	14:43	Readings	PID	SC23030921B3	Normal	0.6
592-601274	3/4/2024	14:42	Readings	PID	SC23030921B3	Normal	0.6
592-601274	3/4/2024	14:41	Readings	PID	SC23030921B3	Normal	0.6
592-601274	3/4/2024	14:40	Readings	PID	SC23030921B3	Normal	0.5
592-601274	3/4/2024	14:39	Readings	PID	SC23030921B3	Normal	0.5
592-601274	3/4/2024	14:38	Readings	PID	SC23030921B3	Normal	0.5

592-601274	3/4/2024	13:31	Readings	PID	SC23030921B3	Normal	0.5
592-601274	3/4/2024	13:30	Readings	PID	SC23030921B3	Normal	0.5
592-601274	3/4/2024	13:29	Readings	PID	SC23030921B3	Normal	0.5
592-601274	3/4/2024	13:28	Readings	PID	SC23030921B3	Normal	0.6
592-601274	3/4/2024	13:27	Readings	PID	SC23030921B3	Normal	0.6
592-601274	3/4/2024	13:26	Readings	PID	SC23030921B3	Normal	0.6
592-601274	3/4/2024	13:25	Readings	PID	SC23030921B3	Normal	0.6
592-601274	3/4/2024	13:24	Readings	PID	SC23030921B3	Normal	0.6
592-601274	3/4/2024	13:23	Readings	PID	SC23030921B3	Normal	0.6
592-601274	3/4/2024	13:22	Readings	PID	SC23030921B3	Normal	0.6
592-601274	3/4/2024	13:21	Readings	PID	SC23030921B3	Normal	0.6
592-601274	3/4/2024	13:20	Readings	PID	SC23030921B3	Normal	0.6
592-601274	3/4/2024	13:19	Readings	PID	SC23030921B3	Normal	0.6
592-601274	3/4/2024	13:18	Readings	PID	SC23030921B3	Normal	0.6
592-601274	3/4/2024	13:17	Readings	PID	SC23030921B3	Normal	0.6
592-601274	3/4/2024	13:16	Readings	PID	SC23030921B3	Normal	0.6
592-601274	3/4/2024	13:15	Readings	PID	SC23030921B3	Normal	0.6
592-601274	3/4/2024	13:14	Readings	PID	SC23030921B3	Normal	0.6
592-601274	3/4/2024	13:13	Readings	PID	SC23030921B3	Normal	0.6
592-601274	3/4/2024	13:12	Readings	PID	SC23030921B3	Normal	0.6
592-601274	3/4/2024	13:11	Readings	PID	SC23030921B3	Normal	0.6
592-601274	3/4/2024	13:10	Readings	PID	SC23030921B3	Normal	0.6
592-601274	3/4/2024	13:09	Readings	PID	SC23030921B3	Normal	0.6
592-601274	3/4/2024	13:08	Readings	PID	SC23030921B3	Normal	0.5
592-601274	3/4/2024	13:07	Readings	PID	SC23030921B3	Normal	0.6
592-601274	3/4/2024	13:06	Readings	PID	SC23030921B3	Normal	0.6
592-601274	3/4/2024	13:05	Readings	PID	SC23030921B3	Normal	0.5
592-601274	3/4/2024	13:04	Readings	PID	SC23030921B3	Normal	0.6
592-601274	3/4/2024	13:03	Readings	PID	SC23030921B3	Normal	0.6
592-601274	3/4/2024	13:02	Readings	PID	SC23030921B3	Normal	0.6
592-601274	3/4/2024	13:01	Readings	PID	SC23030921B3	Normal	0.6
592-601274	3/4/2024	13:00	Readings	PID	SC23030921B3	Normal	0.6
592-601274	3/4/2024	12:59	Readings	PID	SC23030921B3	Normal	0.6

592-601274	3/4/2024	12:25	Readings	PID	SC23030921B3	Normal	0.6
592-601274	3/4/2024	12:24	Readings	PID	SC23030921B3	Normal	0.6
592-601274	3/4/2024	12:23	Readings	PID	SC23030921B3	Normal	0.6
592-601274	3/4/2024	12:22	Readings	PID	SC23030921B3	Normal	0.6
592-601274	3/4/2024	12:21	Readings	PID	SC23030921B3	Normal	0.6
592-601274	3/4/2024	12:20	Readings	PID	SC23030921B3	Normal	0.6
592-601274	3/4/2024	12:19	Readings	PID	SC23030921B3	Normal	0.6
592-601274	3/4/2024	12:18	Readings	PID	SC23030921B3	Normal	0.6
592-601274	3/4/2024	12:17	Readings	PID	SC23030921B3	Normal	0.6
592-601274	3/4/2024	12:16	Readings	PID	SC23030921B3	Normal	0.6
592-601274	3/4/2024	12:15	Readings	PID	SC23030921B3	Normal	0.6
592-601274	3/4/2024	12:14	Readings	PID	SC23030921B3	Normal	0.6
592-601274	3/4/2024	12:13	Readings	PID	SC23030921B3	Normal	0.6
592-601274	3/4/2024	12:12	Readings	PID	SC23030921B3	Normal	0.6
592-601274	3/4/2024	12:11	Readings	PID	SC23030921B3	Normal	0.6
592-601274	3/4/2024	12:10	Readings	PID	SC23030921B3	Normal	0.6
592-601274	3/4/2024	12:09	Readings	PID	SC23030921B3	Normal	0.5
592-601274	3/4/2024	12:08	Readings	PID	SC23030921B3	Normal	0.6
592-601274	3/4/2024	12:07	Readings	PID	SC23030921B3	Normal	0.5
592-601274	3/4/2024	12:06	Readings	PID	SC23030921B3	Normal	0.6
592-601274	3/4/2024	12:05	Readings	PID	SC23030921B3	Normal	0.6
592-601274	3/4/2024	12:04	Readings	PID	SC23030921B3	Normal	0.5
592-601274	3/4/2024	12:03	Readings	PID	SC23030921B3	Normal	0.6
592-601274	3/4/2024	12:02	Readings	PID	SC23030921B3	Normal	0.6
592-601274	3/4/2024	12:01	Readings	PID	SC23030921B3	Normal	0.5
592-601274	3/4/2024	12:00	Readings	PID	SC23030921B3	Normal	0.5
592-601274	3/4/2024	11:59	Readings	PID	SC23030921B3	Normal	0.5
592-601274	3/4/2024	11:58	Readings	PID	SC23030921B3	Normal	0.5
592-601274	3/4/2024	11:57	Readings	PID	SC23030921B3	Normal	0.6
592-601274	3/4/2024	11:56	Readings	PID	SC23030921B3	Normal	0.6
592-601274	3/4/2024	11:55	Readings	PID	SC23030921B3	Normal	0.6
592-601274	3/4/2024	11:54	Readings	PID	SC23030921B3	Normal	0.5
592-601274	3/4/2024	11:53	Readings	PID	SC23030921B3	Normal	0.5

592-601274	3/4/2024	11:52	Readings	PID	SC23030921B3	Normal	0.5
592-601274	3/4/2024	11:51	Readings	PID	SC23030921B3	Normal	0.5
592-601274	3/4/2024	11:50	Readings	PID	SC23030921B3	Normal	0.5
592-601274	3/4/2024	11:49	Readings	PID	SC23030921B3	Normal	0.5
592-601274	3/4/2024	11:48	Readings	PID	SC23030921B3	Normal	0.5
592-601274	3/4/2024	11:47	Readings	PID	SC23030921B3	Normal	0.5
592-601274	3/4/2024	11:46	Readings	PID	SC23030921B3	Normal	0.5
592-601274	3/4/2024	11:45	Readings	PID	SC23030921B3	Normal	0.6
592-601274	3/4/2024	11:44	Readings	PID	SC23030921B3	Normal	0.5
592-601274	3/4/2024	11:43	Readings	PID	SC23030921B3	Normal	0.6
592-601274	3/4/2024	11:42	Readings	PID	SC23030921B3	Normal	0.7
592-601274	3/4/2024	11:41	Readings	PID	SC23030921B3	Normal	2.3
592-601274	3/4/2024	11:40	Readings	PID	SC23030921B3	Normal	0.5
592-601274	3/4/2024	11:39	Readings	PID	SC23030921B3	Normal	0.6
592-601274	3/4/2024	11:38	Readings	PID	SC23030921B3	Normal	0.5
592-601274	3/4/2024	11:37	Readings	PID	SC23030921B3	Normal	0.6
592-601274	3/4/2024	11:36	Readings	PID	SC23030921B3	Normal	0.6
592-601274	3/4/2024	11:35	Readings	PID	SC23030921B3	Normal	0.5
592-601274	3/4/2024	11:34	Readings	PID	SC23030921B3	Normal	0.5
592-601274	3/4/2024	11:33	Readings	PID	SC23030921B3	Normal	0.5
592-601274	3/4/2024	11:32	Readings	PID	SC23030921B3	Normal	0.6
592-601274	3/4/2024	11:31	Readings	PID	SC23030921B3	Normal	0.6
592-601274	3/4/2024	11:30	Readings	PID	SC23030921B3	Normal	0.5
592-601274	3/4/2024	11:29	Readings	PID	SC23030921B3	Normal	0.5
592-601274	3/4/2024	11:28	Readings	PID	SC23030921B3	Normal	0.6
592-601274	3/4/2024	11:27	Readings	PID	SC23030921B3	Normal	0.5
592-601274	3/4/2024	11:26	Readings	PID	SC23030921B3	Normal	0.6
592-601274	3/4/2024	11:25	Readings	PID	SC23030921B3	Normal	0.5
592-601274	3/4/2024	11:24	Readings	PID	SC23030921B3	Normal	0.5
592-601274	3/4/2024	11:23	Readings	PID	SC23030921B3	Normal	0.5
592-601274	3/4/2024	11:22	Readings	PID	SC23030921B3	Normal	0.5
592-601274	3/4/2024	11:21	Readings	PID	SC23030921B3	Normal	0.6
592-601274	3/4/2024	11:20	Readings	PID	SC23030921B3	Normal	0.5

592-601274	3/4/2024	11:19 Readings	PID	SC23030921B3	Normal	0.6
592-601274	3/4/2024	11:18 Readings	PID	SC23030921B3	Normal	0.6
592-601274	3/4/2024	11:17 Readings	PID	SC23030921B3	Normal	0.5
592-601274	3/4/2024	11:16 Readings	PID	SC23030921B3	Normal	0.5
592-601274	3/4/2024	11:15 Readings	PID	SC23030921B3	Normal	0.5
592-601274	3/4/2024	11:14 Readings	PID	SC23030921B3	Normal	0.5
592-601274	3/4/2024	11:13 Readings	PID	SC23030921B3	Normal	0.5
592-601274	3/4/2024	11:12 Readings	PID	SC23030921B3	Normal	0.5
592-601274	3/4/2024	11:11 Readings	PID	SC23030921B3	Normal	0.5
592-601274	3/4/2024	11:10 Readings	PID	SC23030921B3	Normal	0.5
592-601274	3/4/2024	11:09 Readings	PID	SC23030921B3	Normal	0.6
592-601274	3/4/2024	11:08 Readings	PID	SC23030921B3	Normal	0.5
592-601274	3/4/2024	11:07 Readings	PID	SC23030921B3	Normal	0.5
592-601274	3/4/2024	11:06 Readings	PID	SC23030921B3	Normal	0.5
592-601274	3/4/2024	11:05 Readings	PID	SC23030921B3	Normal	0.5
592-601274	3/4/2024	11:04 Readings	PID	SC23030921B3	Normal	0.6
592-601274	3/4/2024	11:03 Readings	PID	SC23030921B3	Normal	0.5
592-601274	3/4/2024	11:02 Readings	PID	SC23030921B3	Normal	0.6
592-601274	3/4/2024	11:01 Readings	PID	SC23030921B3	Normal	0.5
592-601274	3/4/2024	11:00 Readings	PID	SC23030921B3	Normal	0.6
592-601274	3/4/2024	10:59 Readings	PID	SC23030921B3	Normal	0.5
592-601274	3/4/2024	10:58 Readings	PID	SC23030921B3	Normal	0.5
592-601274	3/4/2024	10:57 Readings	PID	SC23030921B3	Normal	0.6
592-601274	3/4/2024	10:56 Readings	PID	SC23030921B3	Normal	0.5
592-601274	3/4/2024	10:55 Readings	PID	SC23030921B3	Normal	0.6
592-601274	3/4/2024	10:54 Readings	PID	SC23030921B3	Normal	0.6
592-601274	3/4/2024	10:53 Readings	PID	SC23030921B3	Normal	0.5
592-601274	3/4/2024	10:52 Readings	PID	SC23030921B3	Normal	0.6
592-601274	3/4/2024	10:51 Readings	PID	SC23030921B3	Normal	0.6
592-601274	3/4/2024	10:50 Readings	PID	SC23030921B3	Normal	0.6
592-601274	3/4/2024	10:49 Readings	PID	SC23030921B3	Normal	0.5
592-601274	3/4/2024	10:48 Readings	PID	SC23030921B3	Normal	0.6
592-601274	3/4/2024	10:47 Readings	PID	SC23030921B3	Normal	0.5

592-601274	3/4/2024	10:46	Readings	PID	SC23030921B3	Normal	0.6
592-601274	3/4/2024	10:45	Readings	PID	SC23030921B3	Normal	0.5
592-601274	3/4/2024	10:44	Readings	PID	SC23030921B3	Normal	0.4
592-601274	3/4/2024	10:43	Readings	PID	SC23030921B3	Normal	0.4
592-601274	3/4/2024	10:42	Readings	PID	SC23030921B3	Normal	0.4
592-601274	3/4/2024	10:41	Readings	PID	SC23030921B3	Normal	0.5
592-601274	3/4/2024	10:40	Readings	PID	SC23030921B3	Normal	0.5
592-601274	3/4/2024	10:39	Readings	PID	SC23030921B3	Normal	0.5
592-601274	3/4/2024	10:38	Readings	PID	SC23030921B3	Normal	0.5
592-601274	3/4/2024	10:37	Readings	PID	SC23030921B3	Normal	0.6
592-601274	3/4/2024	10:36	Readings	PID	SC23030921B3	Normal	0.5
592-601274	3/4/2024	10:35	Readings	PID	SC23030921B3	Normal	0.6
592-601274	3/4/2024	10:34	Readings	PID	SC23030921B3	Normal	0.6
592-601274	3/4/2024	10:33	Readings	PID	SC23030921B3	Normal	0.5
592-601274	3/4/2024	10:32	Readings	PID	SC23030921B3	Normal	0.6
592-601274	3/4/2024	10:31	Readings	PID	SC23030921B3	Normal	0.6
592-601274	3/4/2024	10:30	Readings	PID	SC23030921B3	Normal	0.4
592-601274	3/4/2024	10:29	Readings	PID	SC23030921B3	Normal	0.4
592-601274	3/4/2024	10:28	Readings	PID	SC23030921B3	Normal	0.5
592-601274	3/4/2024	10:27	Readings	PID	SC23030921B3	Normal	0.4
592-601274	3/4/2024	10:26	Readings	PID	SC23030921B3	Normal	0.4
592-601274	3/4/2024	10:25	Readings	PID	SC23030921B3	Normal	0.5
592-601274	3/4/2024	10:24	Readings	PID	SC23030921B3	Normal	0.4
592-601274	3/4/2024	10:23	Readings	PID	SC23030921B3	Normal	0.5
592-601274	3/4/2024	10:22	Readings	PID	SC23030921B3	Normal	0.6
592-601274	3/4/2024	10:21	Readings	PID	SC23030921B3	Normal	0.6
592-601274	3/4/2024	10:20	Readings	PID	SC23030921B3	Normal	0.5
592-601274	3/4/2024	10:19	Readings	PID	SC23030921B3	Normal	0.6
592-601274	3/4/2024	10:18	Readings	PID	SC23030921B3	Normal	0.5
592-601274	3/4/2024	10:17	Readings	PID	SC23030921B3	Normal	0.4
592-601274	3/4/2024	10:16	Readings	PID	SC23030921B3	Normal	0.3
592-601274	3/4/2024	10:15	Readings	PID	SC23030921B3	Normal	0.4
592-601274	3/4/2024	10:14	Readings	PID	SC23030921B3	Normal	0.4

592-601274	3/4/2024	10:13	Readings	PID	SC23030921B3	Normal	0.5
592-601274	3/4/2024	10:12	Readings	PID	SC23030921B3	Normal	0.4
592-601274	3/4/2024	10:11	Readings	PID	SC23030921B3	Normal	0.4
592-601274	3/4/2024	10:10	Readings	PID	SC23030921B3	Normal	0.5
592-601274	3/4/2024	10:09	Readings	PID	SC23030921B3	Normal	0.4
592-601274	3/4/2024	10:08	Readings	PID	SC23030921B3	Normal	0.3
592-601274	3/4/2024	10:07	Readings	PID	SC23030921B3	Normal	0.4
592-601274	3/4/2024	10:06	Readings	PID	SC23030921B3	Normal	0.4
592-601274	3/4/2024	10:05	Readings	PID	SC23030921B3	Normal	0.5
592-601274	3/4/2024	10:04	Readings	PID	SC23030921B3	Normal	0.5
592-601274	3/4/2024	10:03	Readings	PID	SC23030921B3	Normal	0.5
592-601274	3/4/2024	10:02	Readings	PID	SC23030921B3	Normal	0.5
592-601274	3/4/2024	10:01	Readings	PID	SC23030921B3	Normal	0.5
592-601274	3/4/2024	10:00	Readings	PID	SC23030921B3	Normal	0.4
592-601274	3/4/2024	9:59	Readings	PID	SC23030921B3	Normal	0.4
592-601274	3/4/2024	9:58	Readings	PID	SC23030921B3	Normal	0.5
592-601274	3/4/2024	9:57	Readings	PID	SC23030921B3	Normal	0.5
592-601274	3/4/2024	9:56	Readings	PID	SC23030921B3	Normal	0.4
592-601274	3/4/2024	9:55	Readings	PID	SC23030921B3	Normal	0.4
592-601274	3/4/2024	9:54	Readings	PID	SC23030921B3	Normal	0.4
592-601274	3/4/2024	9:53	Readings	PID	SC23030921B3	Normal	0.4
592-601274	3/4/2024	9:52	Readings	PID	SC23030921B3	Normal	0.5
592-601274	3/4/2024	9:51	Readings	PID	SC23030921B3	Normal	0.6
592-601274	3/4/2024	9:50	Readings	PID	SC23030921B3	Normal	0.5
592-601274	3/4/2024	9:49	Readings	PID	SC23030921B3	Normal	0.5
592-601274	3/4/2024	9:48	Readings	PID	SC23030921B3	Normal	0.5
592-601274	3/4/2024	9:47	Readings	PID	SC23030921B3	Normal	0.4
592-601274	3/4/2024	9:46	Readings	PID	SC23030921B3	Normal	0.5
592-601274	3/4/2024	9:45	Readings	PID	SC23030921B3	Normal	0.4
592-601274	3/4/2024	9:44	Readings	PID	SC23030921B3	Normal	0.5
592-601274	3/4/2024	9:43	Readings	PID	SC23030921B3	Normal	0.3
592-601274	3/4/2024	9:42	Readings	PID	SC23030921B3	Normal	0.4
592-601274	3/4/2024	9:41	Readings	PID	SC23030921B3	Normal	0.4

592-601274	3/4/2024	9:40 Readings	PID	SC23030921B3	Normal	0.4
592-601274	3/4/2024	9:39 Readings	PID	SC23030921B3	Normal	0.4
592-601274	3/4/2024	9:38 Readings	PID	SC23030921B3	Normal	0.4
592-601274	3/4/2024	9:37 Readings	PID	SC23030921B3	Normal	0.3
592-601274	3/4/2024	9:36 Readings	PID	SC23030921B3	Normal	0.4
592-601274	3/4/2024	9:35 Readings	PID	SC23030921B3	Normal	0.4
592-601274	3/4/2024	9:34 Readings	PID	SC23030921B3	Normal	0.4
592-601274	3/4/2024	9:33 Readings	PID	SC23030921B3	Normal	0.4
592-601274	3/4/2024	9:32 Readings	PID	SC23030921B3	Normal	0.5
592-601274	3/4/2024	9:31 Readings	PID	SC23030921B3	Normal	0.5
592-601274	3/4/2024	9:30 Readings	PID	SC23030921B3	Normal	0.4
592-601274	3/4/2024	9:29 Readings	PID	SC23030921B3	Normal	0.5
592-601274	3/4/2024	9:28 Readings	PID	SC23030921B3	Normal	0.3
592-601274	3/4/2024	9:27 Readings	PID	SC23030921B3	Normal	0.4
592-601274	3/4/2024	9:26 Readings	PID	SC23030921B3	Normal	0.4
592-601274	3/4/2024	9:25 Readings	PID	SC23030921B3	Normal	0.5
592-601274	3/4/2024	9:24 Readings	PID	SC23030921B3	Normal	0.5
592-601274	3/4/2024	9:23 Readings	PID	SC23030921B3	Normal	0.4
592-601274	3/4/2024	9:22 Readings	PID	SC23030921B3	Normal	0.2
592-601274	3/4/2024	9:21 Readings	PID	SC23030921B3	Normal	0.4
592-601274	3/4/2024	9:20 Readings	PID	SC23030921B3	Normal	0.4
592-601274	3/4/2024	9:19 Readings	PID	SC23030921B3	Normal	0.3
592-601274	3/4/2024	9:18 Readings	PID	SC23030921B3	Normal	0.4
592-601274	3/4/2024	9:17 Readings	PID	SC23030921B3	Normal	0.3
592-601274	3/4/2024	9:16 Readings	PID	SC23030921B3	Normal	0.3
592-601274	3/4/2024	9:15 Readings	PID	SC23030921B3	Normal	0.3
592-601274	3/4/2024	9:14 Readings	PID	SC23030921B3	Normal	0.3
592-601274	3/4/2024	9:13 Readings	PID	SC23030921B3	Normal	0.3
592-601274	3/4/2024	9:12 Readings	PID	SC23030921B3	Normal	0.3
592-601274	3/4/2024	9:11 Readings	PID	SC23030921B3	Normal	0.3
592-601274	3/4/2024	9:10 Readings	PID	SC23030921B3	Normal	0.4
592-601274	3/4/2024	9:09 Readings	PID	SC23030921B3	Normal	0.3
592-601274	3/4/2024	9:08 Readings	PID	SC23030921B3	Normal	0.3

592-601274	3/4/2024	9:07	Readings	PID	SC23030921B3	Normal	0.5
592-601274	3/4/2024	9:06	Readings	PID	SC23030921B3	Normal	0.4
592-601274	3/4/2024	9:05	Readings	PID	SC23030921B3	Normal	0.4
592-601274	3/4/2024	9:04	Readings	PID	SC23030921B3	Normal	0.4
592-601274	3/4/2024	9:03	Readings	PID	SC23030921B3	Normal	0.4
592-601274	3/4/2024	9:02	Readings	PID	SC23030921B3	Normal	0.2
592-601274	3/4/2024	9:01	Readings	PID	SC23030921B3	Normal	0.3
592-601274	3/4/2024	9:00	Readings	PID	SC23030921B3	Normal	0.3
592-601274	3/4/2024	8:59	Readings	PID	SC23030921B3	Normal	0.4
592-601274	3/4/2024	8:58	Readings	PID	SC23030921B3	Normal	0.3
592-601274	3/4/2024	8:57	Readings	PID	SC23030921B3	Normal	0.3
592-601274	3/4/2024	8:56	Readings	PID	SC23030921B3	Normal	0.5
592-601274	3/4/2024	8:55	Readings	PID	SC23030921B3	Normal	0.4
592-601274	3/4/2024	8:54	Readings	PID	SC23030921B3	Normal	0.3
592-601274	3/4/2024	8:53	Readings	PID	SC23030921B3	Normal	0.2
592-601274	3/4/2024	8:52	Readings	PID	SC23030921B3	Normal	0.3
592-601274	3/4/2024	8:51	Readings	PID	SC23030921B3	Normal	0.4
592-601274	3/4/2024	8:50	Readings	PID	SC23030921B3	Normal	0.4
592-601274	3/4/2024	8:49	Readings	PID	SC23030921B3	Normal	0.3
592-601274	3/4/2024	8:48	Readings	PID	SC23030921B3	Normal	0.4
592-601274	3/4/2024	8:47	Readings	PID	SC23030921B3	Normal	0.4
592-601274	3/4/2024	8:46	Readings	PID	SC23030921B3	Normal	0.4
592-601274	3/4/2024	8:45	Readings	PID	SC23030921B3	Normal	0.4
592-601274	3/4/2024	8:44	Readings	PID	SC23030921B3	Normal	0.4
592-601274	3/4/2024	8:43	Readings	PID	SC23030921B3	Normal	0.3
592-601274	3/4/2024	8:42	Readings	PID	SC23030921B3	Normal	0.5
592-601274	3/4/2024	8:41	Readings	PID	SC23030921B3	Normal	0.4
592-601274	3/4/2024	8:40	Readings	PID	SC23030921B3	Normal	0.4
592-601274	3/4/2024	8:39	Readings	PID	SC23030921B3	Normal	0.4
592-601274	3/4/2024	8:38	Readings	PID	SC23030921B3	Normal	0.4
592-601274	3/4/2024	8:37	Readings	PID	SC23030921B3	Normal	0.4
592-601274	3/4/2024	8:36	Readings	PID	SC23030921B3	Normal	0.4
592-601274	3/4/2024	8:35	Readings	PID	SC23030921B3	Normal	0.5

592-601274	3/4/2024	8:34 Readings	PID	SC23030921B3	Normal	0.4
592-601274	3/4/2024	8:33 Readings	PID	SC23030921B3	Normal	0.3
592-601274	3/4/2024	8:32 Readings	PID	SC23030921B3	Normal	0.2
592-601274	3/4/2024	8:31 Readings	PID	SC23030921B3	Normal	0.2
592-601274	3/4/2024	8:30 Readings	PID	SC23030921B3	Normal	0.2
592-601274	3/4/2024	8:29 Readings	PID	SC23030921B3	Normal	0.2
592-601274	3/4/2024	8:28 Readings	PID	SC23030921B3	Normal	0.2
592-601274	3/4/2024	8:27 Readings	PID	SC23030921B3	Normal	0.2
592-601274	3/4/2024	8:26 Readings	PID	SC23030921B3	Normal	0.3
592-601274	3/4/2024	8:25 Readings	PID	SC23030921B3	Normal	0.3
592-601274	3/4/2024	8:24 Readings	PID	SC23030921B3	Normal	0.4
592-601274	3/4/2024	8:23 Readings	PID	SC23030921B3	Normal	0.3
592-601274	3/4/2024	8:22 Readings	PID	SC23030921B3	Normal	0.4
592-601274	3/4/2024	8:21 Readings	PID	SC23030921B3	Normal	0.2
592-601274	3/4/2024	8:20 Readings	PID	SC23030921B3	Normal	0.3
592-601274	3/4/2024	8:19 Readings	PID	SC23030921B3	Normal	0.3
592-601274	3/4/2024	8:18 Readings	PID	SC23030921B3	Normal	0.3
592-601274	3/4/2024	8:17 Readings	PID	SC23030921B3	Normal	0.3
592-601274	3/4/2024	8:16 Readings	PID	SC23030921B3	Normal	0.3
592-601274	3/4/2024	8:15 Readings	PID	SC23030921B3	Normal	0.2
592-601274	3/4/2024	8:14 Readings	PID	SC23030921B3	Normal	0.2
592-601274	3/4/2024	8:13 Readings	PID	SC23030921B3	Normal	0.2
592-601274	3/4/2024	8:12 Readings	PID	SC23030921B3	Normal	0.3
592-601274	3/4/2024	8:11 Readings	PID	SC23030921B3	Normal	0.3
592-601274	3/4/2024	8:10 Readings	PID	SC23030921B3	Normal	0.3
592-601274	3/4/2024	8:09 Readings	PID	SC23030921B3	Normal	0.3
592-601274	3/4/2024	8:08 Readings	PID	SC23030921B3	Normal	0.3
592-601274	3/4/2024	8:07 Readings	PID	SC23030921B3	Normal	0.2
592-601274	3/4/2024	8:06 Readings	PID	SC23030921B3	Normal	0.2
592-601274	3/4/2024	8:05 Readings	PID	SC23030921B3	Normal	0.2
592-601274	3/4/2024	8:04 Readings	PID	SC23030921B3	Normal	0.2
592-601274	3/4/2024	8:03 Readings	PID	SC23030921B3	Normal	0.2
592-601274	3/4/2024	8:02 Readings	PID	SC23030921B3	Normal	0.2

592-601274	3/4/2024	8:01 Readings	PID	SC23030921B3	Normal	0.2
592-601274	3/4/2024	8:00 Readings	PID	SC23030921B3	Normal	0.2
592-601274	3/4/2024	7:59 Readings	PID	SC23030921B3	Normal	0.3
592-601274	3/4/2024	7:58 Readings	PID	SC23030921B3	Normal	0.3
592-601274	3/4/2024	7:57 Readings	PID	SC23030921B3	Normal	0.2
592-601274	3/4/2024	7:56 Readings	PID	SC23030921B3	Normal	0.2
592-601274	3/4/2024	7:55 Readings	PID	SC23030921B3	Normal	0.3
592-601274	3/4/2024	7:54 Readings	PID	SC23030921B3	Normal	0.2
592-601274	3/4/2024	7:53 Readings	PID	SC23030921B3	Normal	0.2
592-601274	3/4/2024	7:52 Readings	PID	SC23030921B3	Normal	0.2
592-601274	3/4/2024	7:51 Readings	PID	SC23030921B3	Normal	0.2
592-601274	3/4/2024	7:50 Readings	PID	SC23030921B3	Normal	0.2
592-601274	3/4/2024	7:49 Readings	PID	SC23030921B3	Normal	0.2
592-601274	3/4/2024	7:48 Readings	PID	SC23030921B3	Normal	0.2
592-601274	3/4/2024	7:47 Readings	PID	SC23030921B3	Normal	0.2
592-601274	3/4/2024	7:46 Readings	PID	SC23030921B3	Normal	0.3
592-601274	3/4/2024	7:45 Readings	PID	SC23030921B3	Normal	0.3
592-601274	3/4/2024	7:44 Readings	PID	SC23030921B3	Normal	0.2
592-601274	3/4/2024	7:43 Readings	PID	SC23030921B3	Normal	0.1
592-601274	3/4/2024	7:42 Readings	PID	SC23030921B3	Normal	0.1
592-601274	3/4/2024	7:41 Readings	PID	SC23030921B3	Normal	0.2
592-601274	3/4/2024	7:40 Readings	PID	SC23030921B3	Normal	0.2
592-601274	3/4/2024	7:39 Readings	PID	SC23030921B3	Normal	0.2
592-601274	3/4/2024	7:38 Readings	PID	SC23030921B3	Normal	0.2
592-601274	3/4/2024	7:37 Readings	PID	SC23030921B3	Normal	0.2
592-601274	3/4/2024	7:36 Readings	PID	SC23030921B3	Normal	0.1
592-601274	3/4/2024	7:35 Readings	PID	SC23030921B3	Normal	0.1
592-601274	3/4/2024	7:34 Readings	PID	SC23030921B3	Normal	0.2
592-601274	3/4/2024	7:33 Readings	PID	SC23030921B3	Normal	0.1
592-601274	3/4/2024	7:32 Readings	PID	SC23030921B3	Normal	0.2
592-601274	3/4/2024	7:31 Readings	PID	SC23030921B3	Normal	0.2
592-601274	3/4/2024	7:30 Readings	PID	SC23030921B3	Normal	0.2
592-601274	3/4/2024	7:29 Readings	PID	SC23030921B3	Normal	0.2

592-601274	3/4/2024	7:28 Readings	PID	SC23030921B3	Normal	0.1
592-601274	3/4/2024	7:27 Readings	PID	SC23030921B3	Normal	0.1
592-601274	3/4/2024	7:26 Readings	PID	SC23030921B3	Normal	0.1
592-601274	3/4/2024	7:25 Readings	PID	SC23030921B3	Normal	0.2
592-601274	3/4/2024	7:24 Readings	PID	SC23030921B3	Normal	0.1
592-601274	3/4/2024	7:23 Readings	PID	SC23030921B3	Normal	0.1
592-601274	3/4/2024	7:22 Readings	PID	SC23030921B3	Normal	0.1
592-601274	3/4/2024	7:21 Readings	PID	SC23030921B3	Normal	0.1
592-601274	3/4/2024	7:20 Readings	PID	SC23030921B3	Normal	0.1
592-601274	3/4/2024	7:19 Readings	PID	SC23030921B3	Normal	0.1
592-601274	3/4/2024	7:18 Readings	PID	SC23030921B3	Normal	0.1
592-601274	3/4/2024	7:17 Readings	PID	SC23030921B3	Normal	0.1
592-601274	3/4/2024	7:16 Readings	PID	SC23030921B3	Normal	0.1
592-601274	3/4/2024	7:15 Readings	PID	SC23030921B3	Normal	0
592-601274	3/4/2024	7:14 Readings	PID	SC23030921B3	Normal	0
592-601274	3/4/2024	7:13 Readings	PID	SC23030921B3	Normal	0
592-601274	3/4/2024	7:12 Readings	PID	SC23030921B3	Normal	0.1
592-601274	3/4/2024	7:11 Readings	PID	SC23030921B3	Normal	0
592-601274	3/4/2024	7:10 Readings	PID	SC23030921B3	Normal	0
592-601274	3/4/2024	7:09 CONFIG	PID	SC23030921B3		
592-601274	3/4/2024	7:08 Readings	PID	SC23030921B3	Normal	0.9
592-601274	3/4/2024	7:07 Readings	PID	SC23030921B3	Normal	0.9
592-601274	3/4/2024	7:06 Readings	PID	SC23030921B3	Normal	0.9
592-601274	3/4/2024	7:05 Readings	PID	SC23030921B3	Normal	0.9
592-601274	3/4/2024	7:04 Readings	PID	SC23030921B3	Normal	0.9
592-601274	3/4/2024	7:03 Readings	PID	SC23030921B3	Normal	0.9
592-601274	3/4/2024	7:02 Readings	PID	SC23030921B3	Normal	0.9
592-601274	3/4/2024	7:01 Readings	PID	SC23030921B3	Normal	0.9
592-601274	3/4/2024	7:00 Readings	PID	SC23030921B3	Normal	0.9
592-601274	3/4/2024	6:59 Readings	PID	SC23030921B3	Normal	0.9
592-601274	3/4/2024	6:58 Readings	PID	SC23030921B3	Normal	0.8
592-601274	3/4/2024	6:57 Readings	PID	SC23030921B3	Normal	0.8
592-601274	3/4/2024	6:56 Readings	PID	SC23030921B3	Normal	0.8

592-601274	3/4/2024	6:55 Readings	PID	SC23030921B3	Normal	0.8
592-601274	3/4/2024	6:54 Readings	PID	SC23030921B3	Normal	0.8
592-601274	3/4/2024	6:53 Readings	PID	SC23030921B3	Normal	0.8
592-601274	3/4/2024	6:52 Readings	PID	SC23030921B3	Normal	0.8
592-601274	3/4/2024	6:51 Readings	PID	SC23030921B3	Normal	0.8
592-601274	3/4/2024	6:50 Readings	PID	SC23030921B3	Normal	0.8
592-601274	3/4/2024	6:49 Readings	PID	SC23030921B3	Normal	0.8
592-601274	3/4/2024	6:48 Readings	PID	SC23030921B3	Normal	0.7
592-601274	3/4/2024	6:47 Readings	PID	SC23030921B3	Normal	0.7
592-601274	3/4/2024	6:46 Readings	PID	SC23030921B3	Normal	0.7
592-601274	3/4/2024	6:45 Readings	PID	SC23030921B3	Normal	0.7
592-601274	3/4/2024	6:44 Readings	PID	SC23030921B3	Normal	0.7
592-601274	3/4/2024	6:43 Readings	PID	SC23030921B3	Normal	0.6
592-601274	3/4/2024	6:42 Readings	PID	SC23030921B3	Normal	0.6
592-601274	3/4/2024	6:41 Readings	PID	SC23030921B3	Normal	0.6
592-601274	3/4/2024	6:40 Readings	PID	SC23030921B3	Normal	0.5
592-601274	3/4/2024	6:39 Readings	PID	SC23030921B3	Normal	0.4
592-601274	3/4/2024	6:38 Readings	PID	SC23030921B3	Normal	0.4
592-601274	3/4/2024	6:37 Readings	PID	SC23030921B3	Normal	0.2
592-601274	3/4/2024	6:36 CONFIG	PID	SC23030921B3		

DOWNWIND CAMP READINGS

251 DOUGLASS STREET, BROOKLYN, NY



Instrument Name	DustTrak DRX
Model Number	8533
Serial Number	8533181207
Firmware Version	3.1
Calibration Date	6/1/2023
Test Name	MANUAL_017
Test Start Time	6:43:58 AM
Test Start Date	3/4/2024
Test Length [D:H:M]	0:09:18
Test Interval [M:S]	1:00
PM1 Average [mg/m3]	0.025
PM1 Minimum [mg/m3]	0.01
PM1 Maximum [mg/m3]	0.643
PM1 TWA [mg/m3]	0.027
Photometric User Cal	1
Size Correction User Cal	1
Flow User Cal	0
Errors	
Number of Samples	558

Elapsed Time [s]	PM1 [mg/m3]	Alarms	Errors
6:43	0.012		
6:44	0.012		
6:45	0.012		
6:46	0.012		
6:47	0.012		
6:48	0.012		
6:49	0.012		
6:50	0.012		
6:51	0.012		
6:52	0.012		
6:53	0.012		
6:54	0.012		
6:55	0.012		
6:56	0.012		
6:57	0.014		
6:58	0.015		
6:59	0.013		
7:00	0.013		
7:01	0.013		
7:02	0.013		
7:03	0.012		
7:04	0.013		
7:05	0.012		

7:06	0.013
7:07	0.013
7:08	0.013
7:09	0.013
7:10	0.013
7:11	0.014
7:12	0.013
7:13	0.014
7:14	0.014
7:15	0.014
7:16	0.013
7:17	0.013
7:18	0.013
7:19	0.013
7:20	0.017
7:21	0.019
7:22	0.02
7:23	0.019
7:24	0.018
7:25	0.015
7:26	0.169
7:27	0.033
7:28	0.019
7:29	0.019
7:30	0.015
7:31	0.015
7:32	0.014
7:33	0.014
7:34	0.014
7:35	0.013
7:36	0.014
7:37	0.013
7:38	0.013
7:39	0.014
7:40	0.014
7:41	0.015
7:42	0.015
7:43	0.014
7:44	0.016
7:45	0.016
7:46	0.019
7:47	0.016
7:48	0.015
7:49	0.015

7:50	0.014
7:51	0.014
7:52	0.014
7:53	0.014
7:54	0.015
7:55	0.015
7:56	0.016
7:57	0.015
7:58	0.015
7:59	0.015
8:00	0.015
8:01	0.015
8:02	0.015
8:03	0.015
8:04	0.015
8:05	0.024
8:06	0.018
8:07	0.017
8:08	0.016
8:09	0.016
8:10	0.016
8:11	0.016
8:12	0.017
8:13	0.017
8:14	0.017
8:15	0.022
8:16	0.017
8:17	0.016
8:18	0.016
8:19	0.016
8:20	0.017
8:21	0.017
8:22	0.017
8:23	0.017
8:24	0.017
8:25	0.017
8:26	0.018
8:27	0.018
8:28	0.018
8:29	0.02
8:30	0.019
8:31	0.018
8:32	0.018
8:33	0.019

8:34	0.019
8:35	0.019
8:36	0.019
8:37	0.02
8:38	0.019
8:39	0.019
8:40	0.018
8:41	0.019
8:42	0.018
8:43	0.019
8:44	0.019
8:45	0.019
8:46	0.019
8:47	0.019
8:48	0.019
8:49	0.019
8:50	0.019
8:51	0.019
8:52	0.019
8:53	0.019
8:54	0.02
8:55	0.022
8:56	0.022
8:57	0.021
8:58	0.025
8:59	0.024
9:00	0.022
9:01	0.021
9:02	0.02
9:03	0.02
9:04	0.02
9:05	0.02
9:06	0.02
9:07	0.021
9:08	0.021
9:09	0.021
9:10	0.021
9:11	0.022
9:12	0.021
9:13	0.021
9:14	0.021
9:15	0.021
9:16	0.021
9:17	0.021

9:18	0.021
9:19	0.021
9:20	0.021
9:21	0.021
9:22	0.021
9:23	0.021
9:24	0.021
9:25	0.021
9:26	0.021
9:27	0.021
9:28	0.021
9:29	0.021
9:30	0.021
9:31	0.021
9:32	0.022
9:33	0.021
9:34	0.021
9:35	0.021
9:36	0.022
9:37	0.022
9:38	0.022
9:39	0.023
9:40	0.022
9:41	0.022
9:42	0.022
9:43	0.023
9:44	0.022
9:45	0.022
9:46	0.022
9:47	0.022
9:48	0.022
9:49	0.022
9:50	0.023
9:51	0.023
9:52	0.023
9:53	0.022
9:54	0.022
9:55	0.023
9:56	0.022
9:57	0.022
9:58	0.022
9:59	0.023
10:00	0.023
10:01	0.022

10:02	0.022
10:03	0.022
10:04	0.022
10:05	0.023
10:06	0.022
10:07	0.022
10:08	0.023
10:09	0.022
10:10	0.023
10:11	0.022
10:12	0.022
10:13	0.022
10:14	0.023
10:15	0.023
10:16	0.023
10:17	0.023
10:18	0.022
10:19	0.022
10:20	0.023
10:21	0.023
10:22	0.023
10:23	0.022
10:24	0.023
10:25	0.023
10:26	0.023
10:27	0.023
10:28	0.023
10:29	0.024
10:30	0.024
10:31	0.024
10:32	0.023
10:33	0.023
10:34	0.023
10:35	0.023
10:36	0.024
10:37	0.024
10:38	0.023
10:39	0.023
10:40	0.023
10:41	0.024
10:42	0.024
10:43	0.024
10:44	0.024
10:45	0.024

10:46	0.024
10:47	0.024
10:48	0.024
10:49	0.024
10:50	0.024
10:51	0.024
10:52	0.024
10:53	0.024
10:54	0.024
10:55	0.024
10:56	0.023
10:57	0.023
10:58	0.023
10:59	0.023
11:00	0.023
11:01	0.023
11:02	0.023
11:03	0.023
11:04	0.023
11:05	0.023
11:06	0.022
11:07	0.022
11:08	0.022
11:09	0.022
11:10	0.022
11:11	0.022
11:12	0.023
11:13	0.022
11:14	0.022
11:15	0.023
11:16	0.023
11:17	0.022
11:18	0.022
11:19	0.023
11:20	0.022
11:21	0.025
11:22	0.023
11:23	0.025
11:24	0.072
11:25	0.086
11:26	0.183
11:27	0.58
11:28	0.386
11:29	0.339

11:30	0.329
11:31	0.422
11:32	0.643
11:33	0.039
11:34	0.058
11:35	0.019
11:36	0.025
11:37	0.018
11:38	0.024
11:39	0.019
11:40	0.053
11:41	0.03
11:42	0.036
11:43	0.024
11:44	0.025
11:45	0.019
11:46	0.02
11:47	0.028
11:48	0.023
11:49	0.022
11:50	0.021
11:51	0.028
11:52	0.02
11:53	0.018
11:54	0.02
11:55	0.023
11:56	0.02
11:57	0.021
11:58	0.02
11:59	0.022
12:00	0.022
12:01	0.019
12:02	0.021
12:03	0.019
12:04	0.018
12:05	0.017
12:06	0.016
12:07	0.017
12:08	0.016
12:09	0.017
12:10	0.017
12:11	0.017
12:12	0.016
12:13	0.017

12:14	0.017
12:15	0.017
12:16	0.017
12:17	0.017
12:18	0.016
12:19	0.016
12:20	0.016
12:21	0.016
12:22	0.014
12:23	0.014
12:24	0.014
12:25	0.013
12:26	0.013
12:27	0.013
12:28	0.013
12:29	0.014
12:30	0.014
12:31	0.014
12:32	0.014
12:33	0.013
12:34	0.013
12:35	0.013
12:36	0.013
12:37	0.013
12:38	0.013
12:39	0.014
12:40	0.014
12:41	0.014
12:42	0.014
12:43	0.014
12:44	0.013
12:45	0.013
12:46	0.013
12:47	0.013
12:48	0.013
12:49	0.012
12:50	0.012
12:51	0.012
12:52	0.012
12:53	0.012
12:54	0.012
12:55	0.012
12:56	0.013
12:57	0.013

12:58	0.014
12:59	0.014
13:00	0.02
13:01	0.016
13:02	0.019
13:03	0.014
13:04	0.022
13:05	0.02
13:06	0.035
13:07	0.018
13:08	0.016
13:09	0.018
13:10	0.017
13:11	0.011
13:12	0.02
13:13	0.202
13:14	0.023
13:15	0.102
13:16	0.204
13:17	0.263
13:18	0.051
13:19	0.038
13:20	0.089
13:21	0.012
13:22	0.023
13:23	0.092
13:24	0.048
13:25	0.037
13:26	0.014
13:27	0.022
13:28	0.02
13:29	0.013
13:30	0.012
13:31	0.013
13:32	0.013
13:33	0.012
13:34	0.011
13:35	0.017
13:36	0.013
13:37	0.016
13:38	0.015
13:39	0.013
13:40	0.014
13:41	0.012

13:42	0.018
13:43	0.012
13:44	0.012
13:45	0.012
13:46	0.013
13:47	0.019
13:48	0.013
13:49	0.011
13:50	0.011
13:51	0.011
13:52	0.012
13:53	0.012
13:54	0.012
13:55	0.011
13:56	0.012
13:57	0.011
13:58	0.015
13:59	0.017
14:00	0.054
14:01	0.027
14:02	0.028
14:03	0.017
14:04	0.012
14:05	0.016
14:06	0.026
14:07	0.014
14:08	0.019
14:09	0.047
14:10	0.015
14:11	0.012
14:12	0.014
14:13	0.019
14:14	0.068
14:15	0.016
14:16	0.016
14:17	0.016
14:18	0.012
14:19	0.011
14:20	0.011
14:21	0.012
14:22	0.016
14:23	0.021
14:24	0.031
14:25	0.011

14:26	0.025
14:27	0.022
14:28	0.027
14:29	0.04
14:30	0.023
14:31	0.013
14:32	0.016
14:33	0.022
14:34	0.013
14:35	0.011
14:36	0.015
14:37	0.049
14:38	0.03
14:39	0.042
14:40	0.014
14:41	0.011
14:42	0.018
14:43	0.021
14:44	0.02
14:45	0.015
14:46	0.012
14:47	0.012
14:48	0.014
14:49	0.012
14:50	0.015
14:51	0.013
14:52	0.022
14:53	0.015
14:54	0.016
14:55	0.019
14:56	0.013
14:57	0.011
14:58	0.011
14:59	0.01
15:00	0.01
15:01	0.01
15:02	0.01
15:03	0.01
15:04	0.01
15:05	0.01
15:06	0.01
15:07	0.01
15:08	0.01
15:09	0.01

15:10	0.01
15:11	0.01
15:12	0.01
15:13	0.014
15:14	0.013
15:15	0.011
15:16	0.012
15:17	0.013
15:18	0.013
15:19	0.012
15:20	0.011
15:21	0.012
15:22	0.013
15:23	0.012
15:24	0.013
15:25	0.012
15:26	0.012
15:27	0.013
15:28	0.012
15:29	0.012
15:30	0.012
15:31	0.011
15:32	0.013
15:33	0.014
15:34	0.014
15:35	0.012
15:36	0.013
15:37	0.012
15:38	0.017
15:39	0.012
15:40	0.012
15:41	0.012
15:42	0.014
15:43	0.019
15:44	0.025
15:45	0.025
15:46	0.014
15:47	0.014
15:48	0.014
15:49	0.012
15:50	0.014
15:51	0.014
15:52	0.013
15:53	0.013

15:54	0.012
15:55	0.012
15:56	0.012
15:57	0.012
15:58	0.013
15:59	0.014
16:00	0.013

Device Serial No	Log Date	Log Time	Log Type	Sensor 1 Type	Sensor 1 Serial Number	Sensor 1 Status	Sensor 1 Gas Reading
592-602816	3/4/2024	16:01	Readings	PID	SC23030324C7	Normal	0.7
592-602816	3/4/2024	16:00	Readings	PID	SC23030324C7	Normal	0.7
592-602816	3/4/2024	15:59	Readings	PID	SC23030324C7	Normal	0.7
592-602816	3/4/2024	15:58	Readings	PID	SC23030324C7	Normal	0.7
592-602816	3/4/2024	15:57	Readings	PID	SC23030324C7	Normal	0.7
592-602816	3/4/2024	15:56	Readings	PID	SC23030324C7	Normal	0.7
592-602816	3/4/2024	15:55	Readings	PID	SC23030324C7	Normal	0.7
592-602816	3/4/2024	15:54	Readings	PID	SC23030324C7	Normal	0.7
592-602816	3/4/2024	15:53	Readings	PID	SC23030324C7	Normal	0.7
592-602816	3/4/2024	15:52	Readings	PID	SC23030324C7	Normal	0.7
592-602816	3/4/2024	15:51	Readings	PID	SC23030324C7	Normal	0.7
592-602816	3/4/2024	15:50	Readings	PID	SC23030324C7	Normal	0.7
592-602816	3/4/2024	15:49	Readings	PID	SC23030324C7	Normal	0.7
592-602816	3/4/2024	15:48	Readings	PID	SC23030324C7	Normal	0.8
592-602816	3/4/2024	15:47	Readings	PID	SC23030324C7	Normal	0.8
592-602816	3/4/2024	15:46	Readings	PID	SC23030324C7	Normal	0.8
592-602816	3/4/2024	15:45	Readings	PID	SC23030324C7	Normal	0.7
592-602816	3/4/2024	15:44	Readings	PID	SC23030324C7	Normal	0.7
592-602816	3/4/2024	15:43	Readings	PID	SC23030324C7	Normal	0.7
592-602816	3/4/2024	15:42	Readings	PID	SC23030324C7	Normal	0.7
592-602816	3/4/2024	15:41	Readings	PID	SC23030324C7	Normal	0.7
592-602816	3/4/2024	15:40	Readings	PID	SC23030324C7	Normal	0.7
592-602816	3/4/2024	15:39	Readings	PID	SC23030324C7	Normal	0.7
592-602816	3/4/2024	15:38	Readings	PID	SC23030324C7	Normal	0.7
592-602816	3/4/2024	15:37	Readings	PID	SC23030324C7	Normal	0.7
592-602816	3/4/2024	15:36	Readings	PID	SC23030324C7	Normal	0.7
592-602816	3/4/2024	15:35	Readings	PID	SC23030324C7	Normal	0.7
592-602816	3/4/2024	15:34	Readings	PID	SC23030324C7	Normal	0.7
592-602816	3/4/2024	15:33	Readings	PID	SC23030324C7	Normal	0.7
592-602816	3/4/2024	15:32	Readings	PID	SC23030324C7	Normal	0.7
592-602816	3/4/2024	15:31	Readings	PID	SC23030324C7	Normal	0.7
592-602816	3/4/2024	15:30	Readings	PID	SC23030324C7	Normal	0.7

592-602816	3/4/2024	15:29 Readings	PID	SC23030324C7	Normal	0.7
592-602816	3/4/2024	15:28 Readings	PID	SC23030324C7	Normal	0.7
592-602816	3/4/2024	15:27 Readings	PID	SC23030324C7	Normal	0.7
592-602816	3/4/2024	15:26 Readings	PID	SC23030324C7	Normal	0.7
592-602816	3/4/2024	15:25 Readings	PID	SC23030324C7	Normal	0.7
592-602816	3/4/2024	15:24 Readings	PID	SC23030324C7	Normal	0.7
592-602816	3/4/2024	15:23 Readings	PID	SC23030324C7	Normal	0.7
592-602816	3/4/2024	15:22 Readings	PID	SC23030324C7	Normal	0.7
592-602816	3/4/2024	15:21 Readings	PID	SC23030324C7	Normal	0.7
592-602816	3/4/2024	15:20 Readings	PID	SC23030324C7	Normal	0.7
592-602816	3/4/2024	15:19 Readings	PID	SC23030324C7	Normal	0.8
592-602816	3/4/2024	15:18 Readings	PID	SC23030324C7	Normal	0.7
592-602816	3/4/2024	15:17 Readings	PID	SC23030324C7	Normal	0.8
592-602816	3/4/2024	15:16 Readings	PID	SC23030324C7	Normal	0.8
592-602816	3/4/2024	15:15 Readings	PID	SC23030324C7	Normal	0.8
592-602816	3/4/2024	15:14 Readings	PID	SC23030324C7	Normal	0.7
592-602816	3/4/2024	15:13 Readings	PID	SC23030324C7	Normal	0.7
592-602816	3/4/2024	15:12 Readings	PID	SC23030324C7	Normal	0.7
592-602816	3/4/2024	15:11 Readings	PID	SC23030324C7	Normal	0.7
592-602816	3/4/2024	15:10 Readings	PID	SC23030324C7	Normal	0.7
592-602816	3/4/2024	15:09 Readings	PID	SC23030324C7	Normal	0.8
592-602816	3/4/2024	15:08 Readings	PID	SC23030324C7	Normal	0.7
592-602816	3/4/2024	15:07 Readings	PID	SC23030324C7	Normal	0.7
592-602816	3/4/2024	15:06 Readings	PID	SC23030324C7	Normal	0.7
592-602816	3/4/2024	15:05 Readings	PID	SC23030324C7	Normal	0.7
592-602816	3/4/2024	15:04 Readings	PID	SC23030324C7	Normal	0.7
592-602816	3/4/2024	15:03 Readings	PID	SC23030324C7	Normal	0.7
592-602816	3/4/2024	15:02 Readings	PID	SC23030324C7	Normal	0.8
592-602816	3/4/2024	15:01 Readings	PID	SC23030324C7	Normal	0.7
592-602816	3/4/2024	15:00 Readings	PID	SC23030324C7	Normal	0.7
592-602816	3/4/2024	14:59 Readings	PID	SC23030324C7	Normal	0.8
592-602816	3/4/2024	14:58 Readings	PID	SC23030324C7	Normal	0.8
592-602816	3/4/2024	14:57 Readings	PID	SC23030324C7	Normal	0.8

592-602816	3/4/2024	14:56	Readings	PID	SC23030324C7	Normal	0.8
592-602816	3/4/2024	14:55	Readings	PID	SC23030324C7	Normal	0.8
592-602816	3/4/2024	14:54	Readings	PID	SC23030324C7	Normal	0.8
592-602816	3/4/2024	14:53	Readings	PID	SC23030324C7	Normal	0.8
592-602816	3/4/2024	14:52	Readings	PID	SC23030324C7	Normal	0.8
592-602816	3/4/2024	14:51	Readings	PID	SC23030324C7	Normal	0.8
592-602816	3/4/2024	14:50	Readings	PID	SC23030324C7	Normal	0.8
592-602816	3/4/2024	14:49	Readings	PID	SC23030324C7	Normal	0.8
592-602816	3/4/2024	14:48	Readings	PID	SC23030324C7	Normal	0.8
592-602816	3/4/2024	14:47	Readings	PID	SC23030324C7	Normal	0.8
592-602816	3/4/2024	14:46	Readings	PID	SC23030324C7	Normal	0.8
592-602816	3/4/2024	14:45	Readings	PID	SC23030324C7	Normal	0.9
592-602816	3/4/2024	14:44	Readings	PID	SC23030324C7	Normal	0.9
592-602816	3/4/2024	14:43	Readings	PID	SC23030324C7	Normal	0.8
592-602816	3/4/2024	14:42	Readings	PID	SC23030324C7	Normal	0.8
592-602816	3/4/2024	14:41	Readings	PID	SC23030324C7	Normal	0.8
592-602816	3/4/2024	14:40	Readings	PID	SC23030324C7	Normal	0.8
592-602816	3/4/2024	14:39	Readings	PID	SC23030324C7	Normal	0.8
592-602816	3/4/2024	14:38	Readings	PID	SC23030324C7	Normal	0.8
592-602816	3/4/2024	14:37	Readings	PID	SC23030324C7	Normal	0.8
592-602816	3/4/2024	14:36	Readings	PID	SC23030324C7	Normal	0.8
592-602816	3/4/2024	14:35	Readings	PID	SC23030324C7	Normal	0.8
592-602816	3/4/2024	14:34	Readings	PID	SC23030324C7	Normal	0.8
592-602816	3/4/2024	14:33	Readings	PID	SC23030324C7	Normal	0.8
592-602816	3/4/2024	14:32	Readings	PID	SC23030324C7	Normal	0.8
592-602816	3/4/2024	14:31	Readings	PID	SC23030324C7	Normal	0.8
592-602816	3/4/2024	14:30	Readings	PID	SC23030324C7	Normal	0.8
592-602816	3/4/2024	14:29	Readings	PID	SC23030324C7	Normal	0.9
592-602816	3/4/2024	14:28	Readings	PID	SC23030324C7	Normal	0.9
592-602816	3/4/2024	14:27	Readings	PID	SC23030324C7	Normal	0.8
592-602816	3/4/2024	14:26	Readings	PID	SC23030324C7	Normal	0.8
592-602816	3/4/2024	14:25	Readings	PID	SC23030324C7	Normal	0.9
592-602816	3/4/2024	14:24	Readings	PID	SC23030324C7	Normal	1.1

592-602816	3/4/2024	14:23 Readings	PID	SC23030324C7	Normal	1
592-602816	3/4/2024	14:22 Readings	PID	SC23030324C7	Normal	0.8
592-602816	3/4/2024	14:21 Readings	PID	SC23030324C7	Normal	0.8
592-602816	3/4/2024	14:20 Readings	PID	SC23030324C7	Normal	0.8
592-602816	3/4/2024	14:19 Readings	PID	SC23030324C7	Normal	0.9
592-602816	3/4/2024	14:18 Readings	PID	SC23030324C7	Normal	0.9
592-602816	3/4/2024	14:17 Readings	PID	SC23030324C7	Normal	1
592-602816	3/4/2024	14:16 Readings	PID	SC23030324C7	Normal	0.8
592-602816	3/4/2024	14:15 Readings	PID	SC23030324C7	Normal	0.8
592-602816	3/4/2024	14:14 Readings	PID	SC23030324C7	Normal	0.8
592-602816	3/4/2024	14:13 Readings	PID	SC23030324C7	Normal	0.8
592-602816	3/4/2024	14:12 Readings	PID	SC23030324C7	Normal	0.8
592-602816	3/4/2024	14:11 Readings	PID	SC23030324C7	Normal	0.8
592-602816	3/4/2024	14:10 Readings	PID	SC23030324C7	Normal	0.8
592-602816	3/4/2024	14:09 Readings	PID	SC23030324C7	Normal	0.8
592-602816	3/4/2024	14:08 Readings	PID	SC23030324C7	Normal	0.8
592-602816	3/4/2024	14:07 Readings	PID	SC23030324C7	Normal	0.8
592-602816	3/4/2024	14:06 Readings	PID	SC23030324C7	Normal	0.8
592-602816	3/4/2024	14:05 Readings	PID	SC23030324C7	Normal	0.8
592-602816	3/4/2024	14:04 Readings	PID	SC23030324C7	Normal	0.8
592-602816	3/4/2024	14:03 Readings	PID	SC23030324C7	Normal	0.9
592-602816	3/4/2024	14:02 Readings	PID	SC23030324C7	Normal	0.8
592-602816	3/4/2024	14:01 Readings	PID	SC23030324C7	Normal	0.9
592-602816	3/4/2024	14:00 Readings	PID	SC23030324C7	Normal	0.9
592-602816	3/4/2024	13:59 Readings	PID	SC23030324C7	Normal	0.9
592-602816	3/4/2024	13:58 Readings	PID	SC23030324C7	Normal	0.9
592-602816	3/4/2024	13:57 Readings	PID	SC23030324C7	Normal	0.7
592-602816	3/4/2024	13:56 Readings	PID	SC23030324C7	Normal	0.7
592-602816	3/4/2024	13:55 Readings	PID	SC23030324C7	Normal	0.8
592-602816	3/4/2024	13:54 Readings	PID	SC23030324C7	Normal	0.8
592-602816	3/4/2024	13:53 Readings	PID	SC23030324C7	Normal	1.2
592-602816	3/4/2024	13:52 Readings	PID	SC23030324C7	Normal	0.7
592-602816	3/4/2024	13:51 Readings	PID	SC23030324C7	Normal	0.7

592-602816	3/4/2024	13:50	Readings	PID	SC23030324C7	Normal	0.7
592-602816	3/4/2024	13:49	Readings	PID	SC23030324C7	Normal	0.9
592-602816	3/4/2024	13:48	Readings	PID	SC23030324C7	Normal	1.7
592-602816	3/4/2024	13:47	Readings	PID	SC23030324C7	Normal	1
592-602816	3/4/2024	13:46	Readings	PID	SC23030324C7	Normal	0.6
592-602816	3/4/2024	13:45	Readings	PID	SC23030324C7	Normal	0.6
592-602816	3/4/2024	13:44	Readings	PID	SC23030324C7	Normal	0.7
592-602816	3/4/2024	13:43	Readings	PID	SC23030324C7	Normal	0.7
592-602816	3/4/2024	13:42	Readings	PID	SC23030324C7	Normal	0.7
592-602816	3/4/2024	13:41	Readings	PID	SC23030324C7	Normal	0.7
592-602816	3/4/2024	13:40	Readings	PID	SC23030324C7	Normal	0.7
592-602816	3/4/2024	13:39	Readings	PID	SC23030324C7	Normal	0.7
592-602816	3/4/2024	13:38	Readings	PID	SC23030324C7	Normal	0.7
592-602816	3/4/2024	13:37	Readings	PID	SC23030324C7	Normal	0.7
592-602816	3/4/2024	13:36	Readings	PID	SC23030324C7	Normal	0.7
592-602816	3/4/2024	13:35	Readings	PID	SC23030324C7	Normal	0.7
592-602816	3/4/2024	13:34	Readings	PID	SC23030324C7	Normal	0.7
592-602816	3/4/2024	13:33	Readings	PID	SC23030324C7	Normal	0.7
592-602816	3/4/2024	13:32	Readings	PID	SC23030324C7	Normal	0.7
592-602816	3/4/2024	13:31	Readings	PID	SC23030324C7	Normal	0.7
592-602816	3/4/2024	13:30	Readings	PID	SC23030324C7	Normal	0.7
592-602816	3/4/2024	13:29	Readings	PID	SC23030324C7	Normal	0.7
592-602816	3/4/2024	13:28	Readings	PID	SC23030324C7	Normal	0.8
592-602816	3/4/2024	13:27	Readings	PID	SC23030324C7	Normal	0.7
592-602816	3/4/2024	13:26	Readings	PID	SC23030324C7	Normal	0.7
592-602816	3/4/2024	13:25	Readings	PID	SC23030324C7	Normal	0.7
592-602816	3/4/2024	13:24	Readings	PID	SC23030324C7	Normal	0.8
592-602816	3/4/2024	13:23	Readings	PID	SC23030324C7	Normal	0.8
592-602816	3/4/2024	13:22	Readings	PID	SC23030324C7	Normal	0.8
592-602816	3/4/2024	13:21	Readings	PID	SC23030324C7	Normal	1
592-602816	3/4/2024	13:20	Readings	PID	SC23030324C7	Normal	1.1
592-602816	3/4/2024	13:19	Readings	PID	SC23030324C7	Normal	1
592-602816	3/4/2024	13:18	Readings	PID	SC23030324C7	Normal	0.6

592-602816	3/4/2024	12:11 Readings	PID	SC23030324C7	Normal	0.6
592-602816	3/4/2024	12:10 Readings	PID	SC23030324C7	Normal	0.6
592-602816	3/4/2024	12:09 Readings	PID	SC23030324C7	Normal	0.6
592-602816	3/4/2024	12:08 Readings	PID	SC23030324C7	Normal	0.6
592-602816	3/4/2024	12:07 Readings	PID	SC23030324C7	Normal	0.6
592-602816	3/4/2024	12:06 Readings	PID	SC23030324C7	Normal	0.6
592-602816	3/4/2024	12:05 Readings	PID	SC23030324C7	Normal	1.1
592-602816	3/4/2024	12:04 Readings	PID	SC23030324C7	Normal	2.1
592-602816	3/4/2024	12:03 Readings	PID	SC23030324C7	Normal	0.9
592-602816	3/4/2024	12:02 Readings	PID	SC23030324C7	Normal	0.6
592-602816	3/4/2024	12:01 Readings	PID	SC23030324C7	Normal	0.6
592-602816	3/4/2024	12:00 Readings	PID	SC23030324C7	Normal	0.6
592-602816	3/4/2024	11:59 Readings	PID	SC23030324C7	Normal	0.6
592-602816	3/4/2024	11:58 Readings	PID	SC23030324C7	Normal	0.6
592-602816	3/4/2024	11:57 Readings	PID	SC23030324C7	Normal	0.6
592-602816	3/4/2024	11:56 Readings	PID	SC23030324C7	Normal	0.6
592-602816	3/4/2024	11:55 Readings	PID	SC23030324C7	Normal	0.6
592-602816	3/4/2024	11:54 Readings	PID	SC23030324C7	Normal	0.6
592-602816	3/4/2024	11:53 Readings	PID	SC23030324C7	Normal	0.6
592-602816	3/4/2024	11:52 Readings	PID	SC23030324C7	Normal	0.6
592-602816	3/4/2024	11:51 Readings	PID	SC23030324C7	Normal	0.6
592-602816	3/4/2024	11:50 Readings	PID	SC23030324C7	Normal	0.6
592-602816	3/4/2024	11:49 Readings	PID	SC23030324C7	Normal	0.6
592-602816	3/4/2024	11:48 Readings	PID	SC23030324C7	Normal	0.6
592-602816	3/4/2024	11:47 Readings	PID	SC23030324C7	Normal	0.6
592-602816	3/4/2024	11:46 Readings	PID	SC23030324C7	Normal	0.7
592-602816	3/4/2024	11:45 Readings	PID	SC23030324C7	Normal	0.6
592-602816	3/4/2024	11:44 Readings	PID	SC23030324C7	Normal	0.6
592-602816	3/4/2024	11:43 Readings	PID	SC23030324C7	Normal	0.6
592-602816	3/4/2024	11:42 Readings	PID	SC23030324C7	Normal	0.6
592-602816	3/4/2024	11:41 Readings	PID	SC23030324C7	Normal	0.6
592-602816	3/4/2024	11:40 Readings	PID	SC23030324C7	Normal	0.6
592-602816	3/4/2024	11:39 Readings	PID	SC23030324C7	Normal	0.6

592-602816	3/4/2024	10:32	Readings	PID	SC23030324C7	Normal	0.6
592-602816	3/4/2024	10:31	Readings	PID	SC23030324C7	Normal	0.6
592-602816	3/4/2024	10:30	Readings	PID	SC23030324C7	Normal	0.6
592-602816	3/4/2024	10:29	Readings	PID	SC23030324C7	Normal	0.6
592-602816	3/4/2024	10:28	Readings	PID	SC23030324C7	Normal	0.6
592-602816	3/4/2024	10:27	Readings	PID	SC23030324C7	Normal	0.6
592-602816	3/4/2024	10:26	Readings	PID	SC23030324C7	Normal	0.6
592-602816	3/4/2024	10:25	Readings	PID	SC23030324C7	Normal	0.6
592-602816	3/4/2024	10:24	Readings	PID	SC23030324C7	Normal	0.6
592-602816	3/4/2024	10:23	Readings	PID	SC23030324C7	Normal	0.6
592-602816	3/4/2024	10:22	Readings	PID	SC23030324C7	Normal	0.6
592-602816	3/4/2024	10:21	Readings	PID	SC23030324C7	Normal	0.6
592-602816	3/4/2024	10:20	Readings	PID	SC23030324C7	Normal	0.6
592-602816	3/4/2024	10:19	Readings	PID	SC23030324C7	Normal	0.6
592-602816	3/4/2024	10:18	Readings	PID	SC23030324C7	Normal	0.6
592-602816	3/4/2024	10:17	Readings	PID	SC23030324C7	Normal	0.6
592-602816	3/4/2024	10:16	Readings	PID	SC23030324C7	Normal	0.6
592-602816	3/4/2024	10:15	Readings	PID	SC23030324C7	Normal	0.6
592-602816	3/4/2024	10:14	Readings	PID	SC23030324C7	Normal	0.6
592-602816	3/4/2024	10:13	Readings	PID	SC23030324C7	Normal	0.6
592-602816	3/4/2024	10:12	Readings	PID	SC23030324C7	Normal	0.6
592-602816	3/4/2024	10:11	Readings	PID	SC23030324C7	Normal	0.6
592-602816	3/4/2024	10:10	Readings	PID	SC23030324C7	Normal	0.6
592-602816	3/4/2024	10:09	Readings	PID	SC23030324C7	Normal	0.7
592-602816	3/4/2024	10:08	Readings	PID	SC23030324C7	Normal	0.6
592-602816	3/4/2024	10:07	Readings	PID	SC23030324C7	Normal	0.6
592-602816	3/4/2024	10:06	Readings	PID	SC23030324C7	Normal	0.6
592-602816	3/4/2024	10:05	Readings	PID	SC23030324C7	Normal	0.6
592-602816	3/4/2024	10:04	Readings	PID	SC23030324C7	Normal	0.6
592-602816	3/4/2024	10:03	Readings	PID	SC23030324C7	Normal	0.6
592-602816	3/4/2024	10:02	Readings	PID	SC23030324C7	Normal	0.6
592-602816	3/4/2024	10:01	Readings	PID	SC23030324C7	Normal	0.7
592-602816	3/4/2024	10:00	Readings	PID	SC23030324C7	Normal	0.6

592-602816	3/4/2024	9:59 Readings	PID	SC23030324C7	Normal	0.6
592-602816	3/4/2024	9:58 Readings	PID	SC23030324C7	Normal	0.6
592-602816	3/4/2024	9:57 Readings	PID	SC23030324C7	Normal	0.6
592-602816	3/4/2024	9:56 Readings	PID	SC23030324C7	Normal	0.7
592-602816	3/4/2024	9:55 Readings	PID	SC23030324C7	Normal	0.7
592-602816	3/4/2024	9:54 Readings	PID	SC23030324C7	Normal	0.6
592-602816	3/4/2024	9:53 Readings	PID	SC23030324C7	Normal	0.7
592-602816	3/4/2024	9:52 Readings	PID	SC23030324C7	Normal	0.6
592-602816	3/4/2024	9:51 Readings	PID	SC23030324C7	Normal	0.6
592-602816	3/4/2024	9:50 Readings	PID	SC23030324C7	Normal	0.7
592-602816	3/4/2024	9:49 Readings	PID	SC23030324C7	Normal	0.6
592-602816	3/4/2024	9:48 Readings	PID	SC23030324C7	Normal	0.6
592-602816	3/4/2024	9:47 Readings	PID	SC23030324C7	Normal	0.7
592-602816	3/4/2024	9:46 Readings	PID	SC23030324C7	Normal	0.7
592-602816	3/4/2024	9:45 Readings	PID	SC23030324C7	Normal	0.7
592-602816	3/4/2024	9:44 Readings	PID	SC23030324C7	Normal	0.7
592-602816	3/4/2024	9:43 Readings	PID	SC23030324C7	Normal	0.7
592-602816	3/4/2024	9:42 Readings	PID	SC23030324C7	Normal	0.7
592-602816	3/4/2024	9:41 Readings	PID	SC23030324C7	Normal	0.7
592-602816	3/4/2024	9:40 Readings	PID	SC23030324C7	Normal	0.7
592-602816	3/4/2024	9:39 Readings	PID	SC23030324C7	Normal	0.7
592-602816	3/4/2024	9:38 Readings	PID	SC23030324C7	Normal	0.7
592-602816	3/4/2024	9:37 Readings	PID	SC23030324C7	Normal	0.7
592-602816	3/4/2024	9:36 Readings	PID	SC23030324C7	Normal	0.7
592-602816	3/4/2024	9:35 Readings	PID	SC23030324C7	Normal	0.7
592-602816	3/4/2024	9:34 Readings	PID	SC23030324C7	Normal	0.7
592-602816	3/4/2024	9:33 Readings	PID	SC23030324C7	Normal	0.7
592-602816	3/4/2024	9:32 Readings	PID	SC23030324C7	Normal	0.7
592-602816	3/4/2024	9:31 Readings	PID	SC23030324C7	Normal	0.7
592-602816	3/4/2024	9:30 Readings	PID	SC23030324C7	Normal	0.7
592-602816	3/4/2024	9:29 Readings	PID	SC23030324C7	Normal	0.7
592-602816	3/4/2024	9:28 Readings	PID	SC23030324C7	Normal	0.7
592-602816	3/4/2024	9:27 Readings	PID	SC23030324C7	Normal	0.7

592-602816	3/4/2024	9:26 Readings	PID	SC23030324C7	Normal	0.6
592-602816	3/4/2024	9:25 Readings	PID	SC23030324C7	Normal	0.6
592-602816	3/4/2024	9:24 Readings	PID	SC23030324C7	Normal	0.7
592-602816	3/4/2024	9:23 Readings	PID	SC23030324C7	Normal	0.6
592-602816	3/4/2024	9:22 Readings	PID	SC23030324C7	Normal	0.7
592-602816	3/4/2024	9:21 Readings	PID	SC23030324C7	Normal	0.7
592-602816	3/4/2024	9:20 Readings	PID	SC23030324C7	Normal	0.7
592-602816	3/4/2024	9:19 Readings	PID	SC23030324C7	Normal	0.7
592-602816	3/4/2024	9:18 Readings	PID	SC23030324C7	Normal	0.7
592-602816	3/4/2024	9:17 Readings	PID	SC23030324C7	Normal	0.7
592-602816	3/4/2024	9:16 Readings	PID	SC23030324C7	Normal	0.7
592-602816	3/4/2024	9:15 Readings	PID	SC23030324C7	Normal	0.6
592-602816	3/4/2024	9:14 Readings	PID	SC23030324C7	Normal	0.6
592-602816	3/4/2024	9:13 Readings	PID	SC23030324C7	Normal	0.7
592-602816	3/4/2024	9:12 Readings	PID	SC23030324C7	Normal	0.6
592-602816	3/4/2024	9:11 Readings	PID	SC23030324C7	Normal	0.6
592-602816	3/4/2024	9:10 Readings	PID	SC23030324C7	Normal	0.6
592-602816	3/4/2024	9:09 Readings	PID	SC23030324C7	Normal	0.6
592-602816	3/4/2024	9:08 Readings	PID	SC23030324C7	Normal	0.7
592-602816	3/4/2024	9:07 Readings	PID	SC23030324C7	Normal	0.6
592-602816	3/4/2024	9:06 Readings	PID	SC23030324C7	Normal	0.7
592-602816	3/4/2024	9:05 Readings	PID	SC23030324C7	Normal	0.7
592-602816	3/4/2024	9:04 Readings	PID	SC23030324C7	Normal	0.6
592-602816	3/4/2024	9:03 Readings	PID	SC23030324C7	Normal	0.7
592-602816	3/4/2024	9:02 Readings	PID	SC23030324C7	Normal	0.7
592-602816	3/4/2024	9:01 Readings	PID	SC23030324C7	Normal	0.7
592-602816	3/4/2024	9:00 Readings	PID	SC23030324C7	Normal	0.6
592-602816	3/4/2024	8:59 Readings	PID	SC23030324C7	Normal	0.7
592-602816	3/4/2024	8:58 Readings	PID	SC23030324C7	Normal	0.6
592-602816	3/4/2024	8:57 Readings	PID	SC23030324C7	Normal	0.6
592-602816	3/4/2024	8:56 Readings	PID	SC23030324C7	Normal	0.6
592-602816	3/4/2024	8:55 Readings	PID	SC23030324C7	Normal	0.6
592-602816	3/4/2024	8:54 Readings	PID	SC23030324C7	Normal	0.6

592-602816	3/4/2024	7:47 Readings	PID	SC23030324C7	Normal	0.5
592-602816	3/4/2024	7:46 Readings	PID	SC23030324C7	Normal	0.6
592-602816	3/4/2024	7:45 Readings	PID	SC23030324C7	Normal	0.6
592-602816	3/4/2024	7:44 Readings	PID	SC23030324C7	Normal	0.5
592-602816	3/4/2024	7:43 Readings	PID	SC23030324C7	Normal	0.5
592-602816	3/4/2024	7:42 Readings	PID	SC23030324C7	Normal	0.5
592-602816	3/4/2024	7:41 Readings	PID	SC23030324C7	Normal	0.5
592-602816	3/4/2024	7:40 Readings	PID	SC23030324C7	Normal	0.5
592-602816	3/4/2024	7:39 Readings	PID	SC23030324C7	Normal	0.5
592-602816	3/4/2024	7:38 Readings	PID	SC23030324C7	Normal	0.5
592-602816	3/4/2024	7:37 Readings	PID	SC23030324C7	Normal	0.5
592-602816	3/4/2024	7:36 Readings	PID	SC23030324C7	Normal	0.5
592-602816	3/4/2024	7:35 Readings	PID	SC23030324C7	Normal	0.5
592-602816	3/4/2024	7:34 Readings	PID	SC23030324C7	Normal	0.5
592-602816	3/4/2024	7:33 Readings	PID	SC23030324C7	Normal	0.5
592-602816	3/4/2024	7:32 Readings	PID	SC23030324C7	Normal	0.5
592-602816	3/4/2024	7:31 Readings	PID	SC23030324C7	Normal	0.5
592-602816	3/4/2024	7:30 Readings	PID	SC23030324C7	Normal	0.5
592-602816	3/4/2024	7:29 Readings	PID	SC23030324C7	Normal	0.5
592-602816	3/4/2024	7:28 Readings	PID	SC23030324C7	Normal	0.5
592-602816	3/4/2024	7:27 Readings	PID	SC23030324C7	Normal	0.5
592-602816	3/4/2024	7:26 Readings	PID	SC23030324C7	Normal	0.5
592-602816	3/4/2024	7:25 Readings	PID	SC23030324C7	Normal	0.4
592-602816	3/4/2024	7:24 Readings	PID	SC23030324C7	Normal	0.4
592-602816	3/4/2024	7:23 Readings	PID	SC23030324C7	Normal	0.4
592-602816	3/4/2024	7:22 Readings	PID	SC23030324C7	Normal	0.4
592-602816	3/4/2024	7:21 Readings	PID	SC23030324C7	Normal	0.4
592-602816	3/4/2024	7:20 Readings	PID	SC23030324C7	Normal	0.4
592-602816	3/4/2024	7:19 Readings	PID	SC23030324C7	Normal	0.3
592-602816	3/4/2024	7:18 Readings	PID	SC23030324C7	Normal	0.3
592-602816	3/4/2024	7:17 Readings	PID	SC23030324C7	Normal	0.3
592-602816	3/4/2024	7:16 Readings	PID	SC23030324C7	Normal	0.3
592-602816	3/4/2024	7:15 Readings	PID	SC23030324C7	Normal	0.3

592-602816	3/4/2024	7:14 Readings	PID	SC23030324C7	Normal	0.3
592-602816	3/4/2024	7:13 Readings	PID	SC23030324C7	Normal	0.3
592-602816	3/4/2024	7:12 Readings	PID	SC23030324C7	Normal	0.3
592-602816	3/4/2024	7:11 Readings	PID	SC23030324C7	Normal	0.3
592-602816	3/4/2024	7:10 Readings	PID	SC23030324C7	Normal	0.3
592-602816	3/4/2024	7:09 Readings	PID	SC23030324C7	Normal	0.3
592-602816	3/4/2024	7:08 Readings	PID	SC23030324C7	Normal	0.2
592-602816	3/4/2024	7:07 Readings	PID	SC23030324C7	Normal	0.2
592-602816	3/4/2024	7:06 Readings	PID	SC23030324C7	Normal	0.2
592-602816	3/4/2024	7:05 Readings	PID	SC23030324C7	Normal	0.2
592-602816	3/4/2024	7:04 Readings	PID	SC23030324C7	Normal	0.2
592-602816	3/4/2024	7:03 Readings	PID	SC23030324C7	Normal	0.2
592-602816	3/4/2024	7:02 Readings	PID	SC23030324C7	Normal	0.2
592-602816	3/4/2024	7:01 Readings	PID	SC23030324C7	Normal	0.2
592-602816	3/4/2024	7:00 Readings	PID	SC23030324C7	Normal	0.1
592-602816	3/4/2024	6:59 Readings	PID	SC23030324C7	Normal	0.1
592-602816	3/4/2024	6:58 Readings	PID	SC23030324C7	Normal	0.1
592-602816	3/4/2024	6:57 Readings	PID	SC23030324C7	Normal	0.1
592-602816	3/4/2024	6:56 Readings	PID	SC23030324C7	Normal	0.1
592-602816	3/4/2024	6:55 Readings	PID	SC23030324C7	Normal	0.1
592-602816	3/4/2024	6:54 Readings	PID	SC23030324C7	Normal	0.1
592-602816	3/4/2024	6:53 Readings	PID	SC23030324C7	Normal	0.1
592-602816	3/4/2024	6:52 Readings	PID	SC23030324C7	Normal	0
592-602816	3/4/2024	6:51 Readings	PID	SC23030324C7	Normal	0.1
592-602816	3/4/2024	6:50 Readings	PID	SC23030324C7	Normal	0
592-602816	3/4/2024	6:49 Readings	PID	SC23030324C7	Normal	0
592-602816	3/4/2024	6:48 Readings	PID	SC23030324C7	Normal	0
592-602816	3/4/2024	6:47 Readings	PID	SC23030324C7	Normal	0
592-602816	3/4/2024	6:46 Readings	PID	SC23030324C7	Normal	0
592-602816	3/4/2024	6:45 Readings	PID	SC23030324C7	Normal	0
592-602816	3/4/2024	6:44 Readings	PID	SC23030324C7	Normal	0
592-602816	3/4/2024	6:43 CONFIG	PID	SC23030324C7		

Instrument Name	DustTrak II
Model Number	8530
Serial Number	8530224601
Firmware Version	3.1
Calibration Date	11/9/2022
Test Name	MANUAL_016
Test Start Time	6:47:23 AM
Test Start Date	3/4/2024
Test Length [D:H:M]	0:09:07
Test Interval [M:S]	1:00
Mass Average [mg/m3]	0.018
Mass Minimum [mg/m3]	0.005
Mass Maximum [mg/m3]	0.074
Mass TWA [mg/m3]	0.019
Photometric User Cal	1
Flow User Cal	0
Errors	
Number of Samples	547

Elapsed Time [s]	Mass [mg/m3]	Alarms	Errors
6:47	0.015		
6:48	0.014		
6:49	0.014		
6:50	0.014		
6:51	0.014		
6:52	0.015		
6:53	0.05		
6:54	0.074		
6:55	0.046		
6:56	0.022		
6:57	0.018		
6:58	0.017		
6:59	0.016		
7:00	0.017		
7:01	0.016		
7:02	0.016		
7:03	0.017		
7:04	0.017		
7:05	0.023		
7:06	0.015		
7:07	0.014		
7:08	0.015		
7:09	0.015		
7:10	0.015		

7:11	0.015
7:12	0.016
7:13	0.016
7:14	0.016
7:15	0.016
7:16	0.016
7:17	0.016
7:18	0.016
7:19	0.025
7:20	0.023
7:21	0.02
7:22	0.017
7:23	0.019
7:24	0.018
7:25	0.017
7:26	0.017
7:27	0.017
7:28	0.017
7:29	0.017
7:30	0.017
7:31	0.017
7:32	0.017
7:33	0.016
7:34	0.016
7:35	0.016
7:36	0.016
7:37	0.017
7:38	0.016
7:39	0.016
7:40	0.018
7:41	0.016
7:42	0.022
7:43	0.028
7:44	0.02
7:45	0.019
7:46	0.019
7:47	0.018
7:48	0.018
7:49	0.017
7:50	0.018
7:51	0.017
7:52	0.019
7:53	0.018
7:54	0.018

7:55	0.018
7:56	0.018
7:57	0.018
7:58	0.018
7:59	0.019
8:00	0.019
8:01	0.019
8:02	0.019
8:03	0.019
8:04	0.019
8:05	0.019
8:06	0.019
8:07	0.019
8:08	0.019
8:09	0.021
8:10	0.021
8:11	0.021
8:12	0.021
8:13	0.021
8:14	0.021
8:15	0.021
8:16	0.021
8:17	0.02
8:18	0.021
8:19	0.021
8:20	0.021
8:21	0.021
8:22	0.022
8:23	0.022
8:24	0.022
8:25	0.022
8:26	0.022
8:27	0.023
8:28	0.023
8:29	0.023
8:30	0.023
8:31	0.023
8:32	0.023
8:33	0.024
8:34	0.025
8:35	0.024
8:36	0.025
8:37	0.025
8:38	0.024

8:39	0.025
8:40	0.025
8:41	0.024
8:42	0.024
8:43	0.024
8:44	0.025
8:45	0.025
8:46	0.024
8:47	0.024
8:48	0.024
8:49	0.024
8:50	0.024
8:51	0.025
8:52	0.026
8:53	0.025
8:54	0.025
8:55	0.026
8:56	0.026
8:57	0.029
8:58	0.029
8:59	0.031
9:00	0.026
9:01	0.025
9:02	0.026
9:03	0.026
9:04	0.027
9:05	0.028
9:06	0.028
9:07	0.028
9:08	0.027
9:09	0.027
9:10	0.028
9:11	0.028
9:12	0.028
9:13	0.028
9:14	0.028
9:15	0.027
9:16	0.028
9:17	0.029
9:18	0.028
9:19	0.028
9:20	0.028
9:21	0.029
9:22	0.029

9:23	0.029
9:24	0.028
9:25	0.028
9:26	0.028
9:27	0.028
9:28	0.029
9:29	0.028
9:30	0.028
9:31	0.029
9:32	0.028
9:33	0.028
9:34	0.028
9:35	0.029
9:36	0.029
9:37	0.032
9:38	0.029
9:39	0.03
9:40	0.03
9:41	0.029
9:42	0.029
9:43	0.029
9:44	0.029
9:45	0.029
9:46	0.03
9:47	0.03
9:48	0.03
9:49	0.03
9:50	0.03
9:51	0.029
9:52	0.03
9:53	0.03
9:54	0.029
9:55	0.029
9:56	0.029
9:57	0.029
9:58	0.029
9:59	0.029
10:00	0.029
10:01	0.03
10:02	0.029
10:03	0.03
10:04	0.03
10:05	0.03
10:06	0.031

10:07	0.03
10:08	0.03
10:09	0.03
10:10	0.03
10:11	0.031
10:12	0.031
10:13	0.031
10:14	0.03
10:15	0.03
10:16	0.03
10:17	0.03
10:18	0.031
10:19	0.034
10:20	0.031
10:21	0.031
10:22	0.031
10:23	0.032
10:24	0.031
10:25	0.031
10:26	0.032
10:27	0.033
10:28	0.032
10:29	0.032
10:30	0.032
10:31	0.031
10:32	0.032
10:33	0.033
10:34	0.032
10:35	0.031
10:36	0.031
10:37	0.032
10:38	0.032
10:39	0.032
10:40	0.031
10:41	0.032
10:42	0.031
10:43	0.031
10:44	0.032
10:45	0.032
10:46	0.032
10:47	0.031
10:48	0.032
10:49	0.032
10:50	0.031

10:51	0.031
10:52	0.031
10:53	0.032
10:54	0.031
10:55	0.03
10:56	0.03
10:57	0.03
10:58	0.031
10:59	0.03
11:00	0.03
11:01	0.03
11:02	0.032
11:03	0.029
11:04	0.029
11:05	0.029
11:06	0.028
11:07	0.029
11:08	0.029
11:09	0.029
11:10	0.03
11:11	0.029
11:12	0.029
11:13	0.03
11:14	0.03
11:15	0.03
11:16	0.03
11:17	0.03
11:18	0.029
11:19	0.029
11:20	0.031
11:21	0.028
11:22	0.024
11:23	0.02
11:24	0.019
11:25	0.019
11:26	0.018
11:27	0.02
11:28	0.022
11:29	0.017
11:30	0.017
11:31	0.017
11:32	0.018
11:33	0.018
11:34	0.019

11:35	0.019
11:36	0.02
11:37	0.019
11:38	0.018
11:39	0.018
11:40	0.025
11:41	0.018
11:42	0.018
11:43	0.018
11:44	0.018
11:45	0.018
11:46	0.018
11:47	0.018
11:48	0.018
11:49	0.018
11:50	0.018
11:51	0.019
11:52	0.021
11:53	0.02
11:54	0.02
11:55	0.02
11:56	0.02
11:57	0.02
11:58	0.02
11:59	0.02
12:00	0.02
12:01	0.021
12:02	0.022
12:03	0.018
12:04	0.017
12:05	0.017
12:06	0.018
12:07	0.02
12:08	0.018
12:09	0.018
12:10	0.017
12:11	0.017
12:12	0.017
12:13	0.018
12:14	0.018
12:15	0.018
12:16	0.018
12:17	0.017
12:18	0.017

12:19	0.016
12:20	0.014
12:21	0.014
12:22	0.012
12:23	0.012
12:24	0.013
12:25	0.012
12:26	0.013
12:27	0.014
12:28	0.013
12:29	0.012
12:30	0.016
12:31	0.012
12:32	0.014
12:33	0.012
12:34	0.013
12:35	0.011
12:36	0.012
12:37	0.014
12:38	0.013
12:39	0.013
12:40	0.013
12:41	0.013
12:42	0.012
12:43	0.012
12:44	0.013
12:45	0.013
12:46	0.013
12:47	0.01
12:48	0.01
12:49	0.01
12:50	0.011
12:51	0.009
12:52	0.01
12:53	0.011
12:54	0.01
12:55	0.01
12:56	0.01
12:57	0.01
12:58	0.009
12:59	0.009
13:00	0.009
13:01	0.009
13:02	0.01

13:03	0.008
13:04	0.008
13:05	0.009
13:06	0.009
13:07	0.008
13:08	0.008
13:09	0.008
13:10	0.008
13:11	0.008
13:12	0.009
13:13	0.009
13:14	0.009
13:15	0.009
13:16	0.008
13:17	0.008
13:18	0.009
13:19	0.008
13:20	0.009
13:21	0.009
13:22	0.009
13:23	0.008
13:24	0.009
13:25	0.008
13:26	0.008
13:27	0.008
13:28	0.008
13:29	0.008
13:30	0.007
13:31	0.008
13:32	0.006
13:33	0.006
13:34	0.007
13:35	0.007
13:36	0.007
13:37	0.007
13:38	0.007
13:39	0.006
13:40	0.006
13:41	0.006
13:42	0.006
13:43	0.006
13:44	0.006
13:45	0.006
13:46	0.006

13:47	0.006
13:48	0.006
13:49	0.006
13:50	0.006
13:51	0.006
13:52	0.006
13:53	0.006
13:54	0.006
13:55	0.007
13:56	0.007
13:57	0.007
13:58	0.008
13:59	0.007
14:00	0.009
14:01	0.007
14:02	0.007
14:03	0.008
14:04	0.009
14:05	0.008
14:06	0.007
14:07	0.007
14:08	0.006
14:09	0.017
14:10	0.007
14:11	0.006
14:12	0.006
14:13	0.006
14:14	0.006
14:15	0.007
14:16	0.007
14:17	0.006
14:18	0.006
14:19	0.006
14:20	0.006
14:21	0.008
14:22	0.006
14:23	0.005
14:24	0.005
14:25	0.005
14:26	0.006
14:27	0.006
14:28	0.007
14:29	0.006
14:30	0.006

14:31	0.006
14:32	0.005
14:33	0.005
14:34	0.005
14:35	0.005
14:36	0.005
14:37	0.005
14:38	0.006
14:39	0.007
14:40	0.006
14:41	0.006
14:42	0.006
14:43	0.007
14:44	0.007
14:45	0.006
14:46	0.007
14:47	0.006
14:48	0.006
14:49	0.007
14:50	0.007
14:51	0.007
14:52	0.007
14:53	0.007
14:54	0.007
14:55	0.008
14:56	0.007
14:57	0.005
14:58	0.005
14:59	0.006
15:00	0.006
15:01	0.006
15:02	0.006
15:03	0.006
15:04	0.006
15:05	0.006
15:06	0.006
15:07	0.006
15:08	0.005
15:09	0.006
15:10	0.006
15:11	0.007
15:12	0.007
15:13	0.007
15:14	0.006

15:15	0.007
15:16	0.006
15:17	0.006
15:18	0.006
15:19	0.006
15:20	0.006
15:21	0.007
15:22	0.007
15:23	0.006
15:24	0.007
15:25	0.007
15:26	0.007
15:27	0.006
15:28	0.007
15:29	0.006
15:30	0.007
15:31	0.007
15:32	0.007
15:33	0.007
15:34	0.007
15:35	0.007
15:36	0.008
15:37	0.008
15:38	0.008
15:39	0.008
15:40	0.011
15:41	0.013
15:42	0.013
15:43	0.011
15:44	0.011
15:45	0.012
15:46	0.012
15:47	0.01
15:48	0.011
15:49	0.011
15:50	0.011
15:51	0.01
15:52	0.01
15:53	0.01

Device Serial No	Log Date	Log Time	Log Type	Sensor 1 Type	Sensor 1 Serial Number	Sensor 1 Status	Sensor 1 Gas Reading
592-600871	3/4/2024	16:13	Readings	PID	SC23030408A8	Normal	0
592-600871	3/4/2024	16:12	Readings	PID	SC23030408A8	Normal	0
592-600871	3/4/2024	16:11	Readings	PID	SC23030408A8	Normal	0
592-600871	3/4/2024	16:10	Readings	PID	SC23030408A8	Normal	0
592-600871	3/4/2024	16:09	Readings	PID	SC23030408A8	Normal	0
592-600871	3/4/2024	16:08	Readings	PID	SC23030408A8	Normal	0
592-600871	3/4/2024	16:07	Readings	PID	SC23030408A8	Normal	0
592-600871	3/4/2024	16:06	Readings	PID	SC23030408A8	Normal	0
592-600871	3/4/2024	16:05	Readings	PID	SC23030408A8	Normal	0
592-600871	3/4/2024	16:04	Readings	PID	SC23030408A8	Normal	0
592-600871	3/4/2024	16:03	Readings	PID	SC23030408A8	Normal	0
592-600871	3/4/2024	16:02	Readings	PID	SC23030408A8	Normal	0
592-600871	3/4/2024	16:01	Readings	PID	SC23030408A8	Normal	0
592-600871	3/4/2024	16:00	Readings	PID	SC23030408A8	Normal	0
592-600871	3/4/2024	15:59	Readings	PID	SC23030408A8	Normal	0
592-600871	3/4/2024	15:58	Readings	PID	SC23030408A8	Normal	0
592-600871	3/4/2024	15:57	Readings	PID	SC23030408A8	Normal	0
592-600871	3/4/2024	15:56	Readings	PID	SC23030408A8	Normal	0
592-600871	3/4/2024	15:55	Readings	PID	SC23030408A8	Normal	0
592-600871	3/4/2024	15:54	Readings	PID	SC23030408A8	Normal	0
592-600871	3/4/2024	15:53	Readings	PID	SC23030408A8	Normal	0
592-600871	3/4/2024	15:52	Readings	PID	SC23030408A8	Normal	0
592-600871	3/4/2024	15:51	Readings	PID	SC23030408A8	Normal	0
592-600871	3/4/2024	15:50	Readings	PID	SC23030408A8	Normal	0
592-600871	3/4/2024	15:49	Readings	PID	SC23030408A8	Normal	0
592-600871	3/4/2024	15:48	Readings	PID	SC23030408A8	Normal	0
592-600871	3/4/2024	15:47	Readings	PID	SC23030408A8	Normal	0
592-600871	3/4/2024	15:46	Readings	PID	SC23030408A8	Normal	0
592-600871	3/4/2024	15:45	Readings	PID	SC23030408A8	Normal	0
592-600871	3/4/2024	15:44	Readings	PID	SC23030408A8	Normal	0
592-600871	3/4/2024	15:43	Readings	PID	SC23030408A8	Normal	0
592-600871	3/4/2024	15:42	Readings	PID	SC23030408A8	Normal	0

592-600871	3/4/2024	10:11 Readings	PID	SC23030408A8	Normal	0
592-600871	3/4/2024	10:10 Readings	PID	SC23030408A8	Normal	0
592-600871	3/4/2024	10:09 Readings	PID	SC23030408A8	Normal	0
592-600871	3/4/2024	10:08 Readings	PID	SC23030408A8	Normal	0
592-600871	3/4/2024	10:07 Readings	PID	SC23030408A8	Normal	0
592-600871	3/4/2024	10:06 Readings	PID	SC23030408A8	Normal	0
592-600871	3/4/2024	10:05 Readings	PID	SC23030408A8	Normal	0
592-600871	3/4/2024	10:04 Readings	PID	SC23030408A8	Normal	0
592-600871	3/4/2024	10:03 Readings	PID	SC23030408A8	Normal	0
592-600871	3/4/2024	10:02 Readings	PID	SC23030408A8	Normal	0
592-600871	3/4/2024	10:01 Readings	PID	SC23030408A8	Normal	0
592-600871	3/4/2024	10:00 Readings	PID	SC23030408A8	Normal	0
592-600871	3/4/2024	9:59 Readings	PID	SC23030408A8	Normal	0
592-600871	3/4/2024	9:58 Readings	PID	SC23030408A8	Normal	0
592-600871	3/4/2024	9:57 Readings	PID	SC23030408A8	Normal	0
592-600871	3/4/2024	9:56 Readings	PID	SC23030408A8	Normal	0
592-600871	3/4/2024	9:55 Readings	PID	SC23030408A8	Normal	0
592-600871	3/4/2024	9:54 Readings	PID	SC23030408A8	Normal	0
592-600871	3/4/2024	9:53 Readings	PID	SC23030408A8	Normal	0
592-600871	3/4/2024	9:52 Readings	PID	SC23030408A8	Normal	0
592-600871	3/4/2024	9:51 Readings	PID	SC23030408A8	Normal	0
592-600871	3/4/2024	9:50 Readings	PID	SC23030408A8	Normal	0
592-600871	3/4/2024	9:49 Readings	PID	SC23030408A8	Normal	0
592-600871	3/4/2024	9:48 Readings	PID	SC23030408A8	Normal	0
592-600871	3/4/2024	9:47 Readings	PID	SC23030408A8	Normal	0
592-600871	3/4/2024	9:46 Readings	PID	SC23030408A8	Normal	0
592-600871	3/4/2024	9:45 Readings	PID	SC23030408A8	Normal	0
592-600871	3/4/2024	9:44 Readings	PID	SC23030408A8	Normal	0
592-600871	3/4/2024	9:43 Readings	PID	SC23030408A8	Normal	0
592-600871	3/4/2024	9:42 Readings	PID	SC23030408A8	Normal	0
592-600871	3/4/2024	9:41 Readings	PID	SC23030408A8	Normal	0
592-600871	3/4/2024	9:40 Readings	PID	SC23030408A8	Normal	0
592-600871	3/4/2024	9:39 Readings	PID	SC23030408A8	Normal	0

592-600871	3/4/2024	8:32 Readings	PID	SC23030408A8	Normal	0
592-600871	3/4/2024	8:31 Readings	PID	SC23030408A8	Normal	0
592-600871	3/4/2024	8:30 Readings	PID	SC23030408A8	Normal	0
592-600871	3/4/2024	8:29 Readings	PID	SC23030408A8	Normal	0
592-600871	3/4/2024	8:28 Readings	PID	SC23030408A8	Normal	0
592-600871	3/4/2024	8:27 Readings	PID	SC23030408A8	Normal	0
592-600871	3/4/2024	8:26 Readings	PID	SC23030408A8	Normal	0
592-600871	3/4/2024	8:25 Readings	PID	SC23030408A8	Normal	0
592-600871	3/4/2024	8:24 Readings	PID	SC23030408A8	Normal	0
592-600871	3/4/2024	8:23 Readings	PID	SC23030408A8	Normal	0
592-600871	3/4/2024	8:22 Readings	PID	SC23030408A8	Normal	0
592-600871	3/4/2024	8:21 Readings	PID	SC23030408A8	Normal	0
592-600871	3/4/2024	8:20 Readings	PID	SC23030408A8	Normal	0
592-600871	3/4/2024	8:19 Readings	PID	SC23030408A8	Normal	0
592-600871	3/4/2024	8:18 Readings	PID	SC23030408A8	Normal	0
592-600871	3/4/2024	8:17 Readings	PID	SC23030408A8	Normal	0
592-600871	3/4/2024	8:16 Readings	PID	SC23030408A8	Normal	0
592-600871	3/4/2024	8:15 Readings	PID	SC23030408A8	Normal	0
592-600871	3/4/2024	8:14 Readings	PID	SC23030408A8	Normal	0
592-600871	3/4/2024	8:13 Readings	PID	SC23030408A8	Normal	0
592-600871	3/4/2024	8:12 Readings	PID	SC23030408A8	Normal	0
592-600871	3/4/2024	8:11 Readings	PID	SC23030408A8	Normal	0
592-600871	3/4/2024	8:10 Readings	PID	SC23030408A8	Normal	0
592-600871	3/4/2024	8:09 Readings	PID	SC23030408A8	Normal	0
592-600871	3/4/2024	8:08 Readings	PID	SC23030408A8	Normal	0
592-600871	3/4/2024	8:07 Readings	PID	SC23030408A8	Normal	0
592-600871	3/4/2024	8:06 Readings	PID	SC23030408A8	Normal	0
592-600871	3/4/2024	8:05 Readings	PID	SC23030408A8	Normal	0
592-600871	3/4/2024	8:04 Readings	PID	SC23030408A8	Normal	0
592-600871	3/4/2024	8:03 Readings	PID	SC23030408A8	Normal	0
592-600871	3/4/2024	8:02 Readings	PID	SC23030408A8	Normal	0
592-600871	3/4/2024	8:01 Readings	PID	SC23030408A8	Normal	0
592-600871	3/4/2024	8:00 Readings	PID	SC23030408A8	Normal	0

592-600871	3/4/2024	6:53 Readings	PID	SC23030408A8	Normal	0
592-600871	3/4/2024	6:52 Readings	PID	SC23030408A8	Normal	0
592-600871	3/4/2024	6:51 Readings	PID	SC23030408A8	Normal	0
592-600871	3/4/2024	6:50 Readings	PID	SC23030408A8	Normal	0
592-600871	3/4/2024	6:49 Readings	PID	SC23030408A8	Normal	0
592-600871	3/4/2024	6:48 Readings	PID	SC23030408A8	Normal	0
592-600871	3/4/2024	6:47 CONFIG	PID	SC23030408A8		