



DAILY STATUS REPORT

Prepared By:

Thomas Jensen

WEATHER	Snow	Rain	X	Overcast	Partly Cloudy	Bright Sun	Wind
TEMP.	< 32	32-50	x	50-70	70-85	>85	W- 10 MPH

IEC Project No:	13928	NYSDEC BCP Site No:	C224367	Date: 03/05/24
Project:	251 Douglass Street, Brooklyn, NY			

<p>Consultant: Impact Environmental Engineering and Geology, PLLC (IEEG)</p> <p>Time On: 06:45 Time Out: 17:30</p>	<p>Personnel On Site: IEEG (Environmental) –Thomas Jensen Broadway Construction Group - Tom Caporale Cascade WSP- Charlie Lambert</p> <p>Equipment On Site: Minirae 3000 PID, DustTrak II</p>
---	---

Scope of Work: Prepare for drilling on southern portion of the Site along Douglass Street due to obstructions encountered in the northern portion of the Site

Site Activities:

- Deploy three (3) CAMPs at the Start of the work day;
- GES drilled a soil boring in the sidewalk for the ConEdison Vault;
 - Cascade drilled column 21 column spec below:
 - The column was 8’ diameter and drilled 51’ deep from Site grade;
 - The column consisted of a total of 23 batches;
 - The auger was forced to pull up slightly at 26’ due to a grout problem from 11:25 to 11:44. The auger only came up 2’-3’ and continued rotations.
 - Cascade drilled column 17 column spec below:
 - The column was 8’ diameter and drilled 51’ deep from Site grade;
 - The column consisted of a total of 23 batches;
 - A sample was collected from 43.4’;
 - An obstruction was hit at 3’ below site grade, from 13:38 to 14:02 an excavator removed several large pieces of concrete.

Community Air Monitoring Program (CAMP) - CAMP action level for dust (0.1 mg/m³) and VOCs (5 ppm)

- PID remained at nominal levels throughout the day.
- No sustained dust exceedances were observed over a 1-min period during monitoring;
- Startup Upwind Conditions – PID = _0.0_ ppm , Dust = _0.005_ mg/m³ @ 08:37
- High Conditions (Upwind) – PID = _0.6_ ppm @ 10:27, Dust = _0.042_ mg/m³ @ 10:53
- High Conditions (Downwind 1) – PID = _0.8_ ppm @ 14:40, Dust = _0.11_ mg/m³ @ 08:49
- High Conditions (Downwind 2) – PID = _0.0_ ppm, Dust = _0.136_ mg/m³ @ 09:49
- Note CAMP was initiated late due to heavy rain in the morning.

Notable Site Conditions:

- Marnie DeLuke from the NYSDEC stopped by the site to check in on ISS production;
- DOB was on site to look at the adjacent building that was damaged where Stop Work Order was issued on 3/2/24.

Planned for the Next Day/Week:

- Remove obstructions on the western portion of the northern lot;
- Continue ISS columns.



PHOTO LOG

251 DOUGLASS STREET, BROOKLYN, NY



Photo 1-
Representative photo of GES drilling a soil boring in the sidewalk.



Photo 2-
Representative photo of ATMOS foam being sprayed while drilling an ISS column.



Photo 3-
Representative
photo of
obstructions
being removed
from ISS column
locations.



SITE PLANS

251 DOUGLASS STREET, BROOKLYN, NY



© 2023 TERRACON INC. ALL RIGHTS RESERVED

PROJECT DATE: 12/13/2023



THIS DRAWING IS THE PROPERTY OF TERRACON CONSULTING, INC. AND IS NOT TO BE REPRODUCED OR TRANSMITTED IN ANY FORM OR BY ANY MEANS, ELECTRONIC OR MECHANICAL, WITHOUT PERMISSION IN WRITING FROM TERRACON CONSULTING, INC.



NOTES:

1. THE BASE MAP WAS DRAWN FROM A PLAN ENTITLED, ALTA/NSPS LAND TITLE SURVEY, PREPARED BY PERFECT POINT LAND SURVEYING OF BROOKLYN, NY AND WAS RECEIVED ELECTRONICALLY ON APRIL, 2023 WITH AN ORIGINAL SCALE: 1" = 20'.

LEGEND:

-  EIGHT FOOT DIA. HYDRAULIC COLUMN (TYP.)
-  EIGHT FOOT DIA. INNER COLUMN (TYP.)
-  SIX FOOT DIA. COLUMN (TYP.)

Completed columns as of 03/01/2024

ISS columns 17 and 21 completed on 3/5/2024

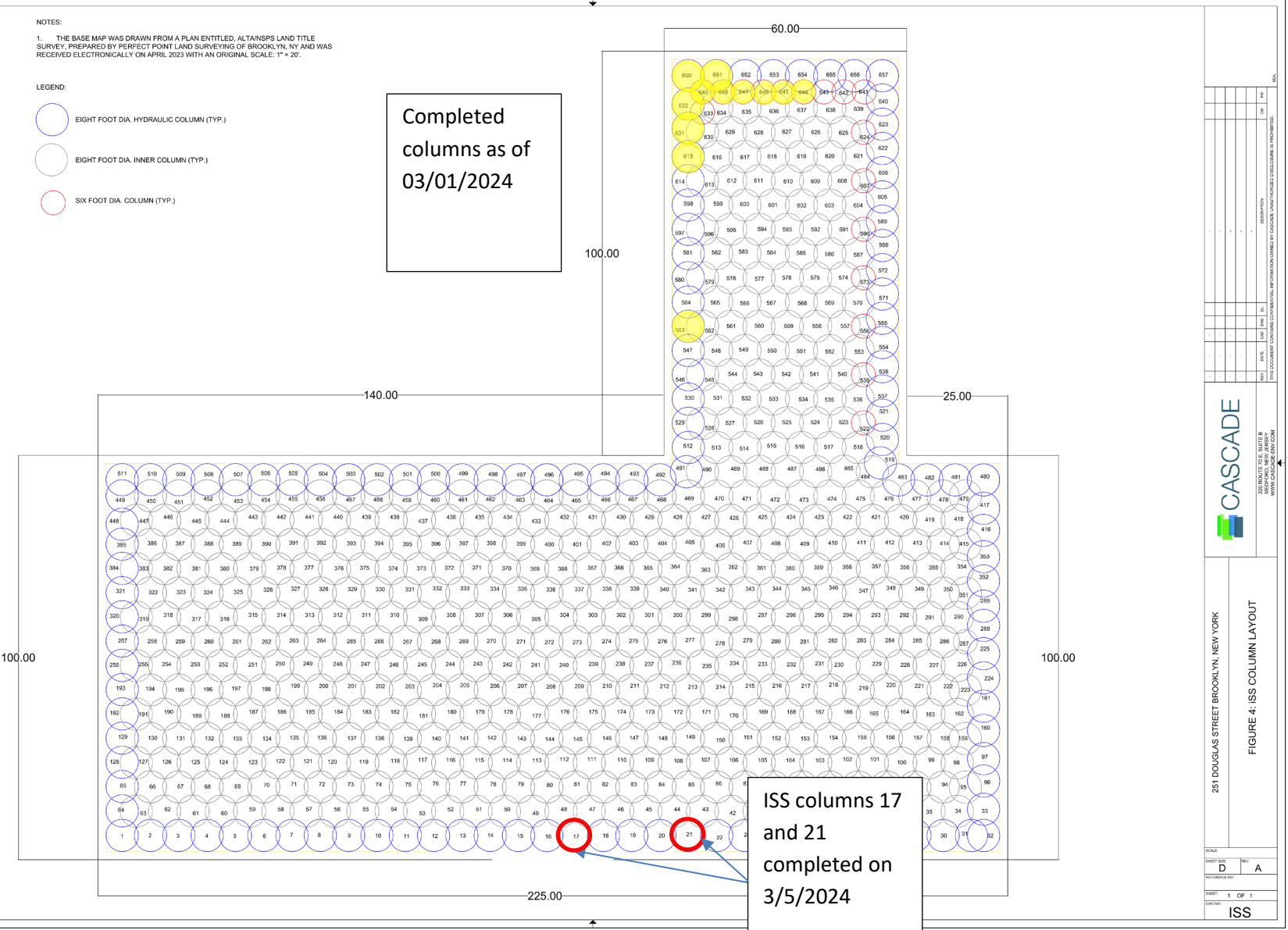

251 DOUGLAS STREET BROOKLYN, NEW YORK

CASCADE

200 RIVER ST SUITE 8
 BROOKLYN, NEW YORK 11201
 WWW.CASCADECONSULTING.COM

FIGURE 4: ISS COLUMN LAYOUT

DATE	ISS	REV	DATE
D		A	

1 OF 1

ISS



SCM Report



Project name: Douglass Street BCG ISS Element name: c17a
 Project number

Start date: 03/05/2024

Drilling rig: BG36H_5717

Details		Start time: 02:02 PM	
Max. depth: 52.06 ft.		End Date: 03/05/2024	
Volume/m 1: 29.66 ft³		End time: 02:42 PM	
		Production duration: 00:40:04	
		Final depth time: 02:31 PM	
		Total suspension quantity	

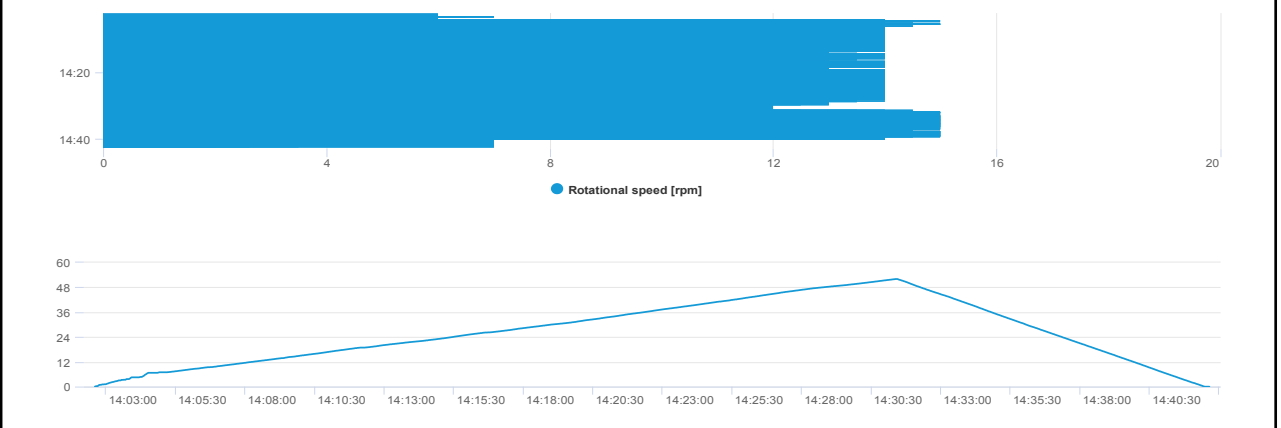
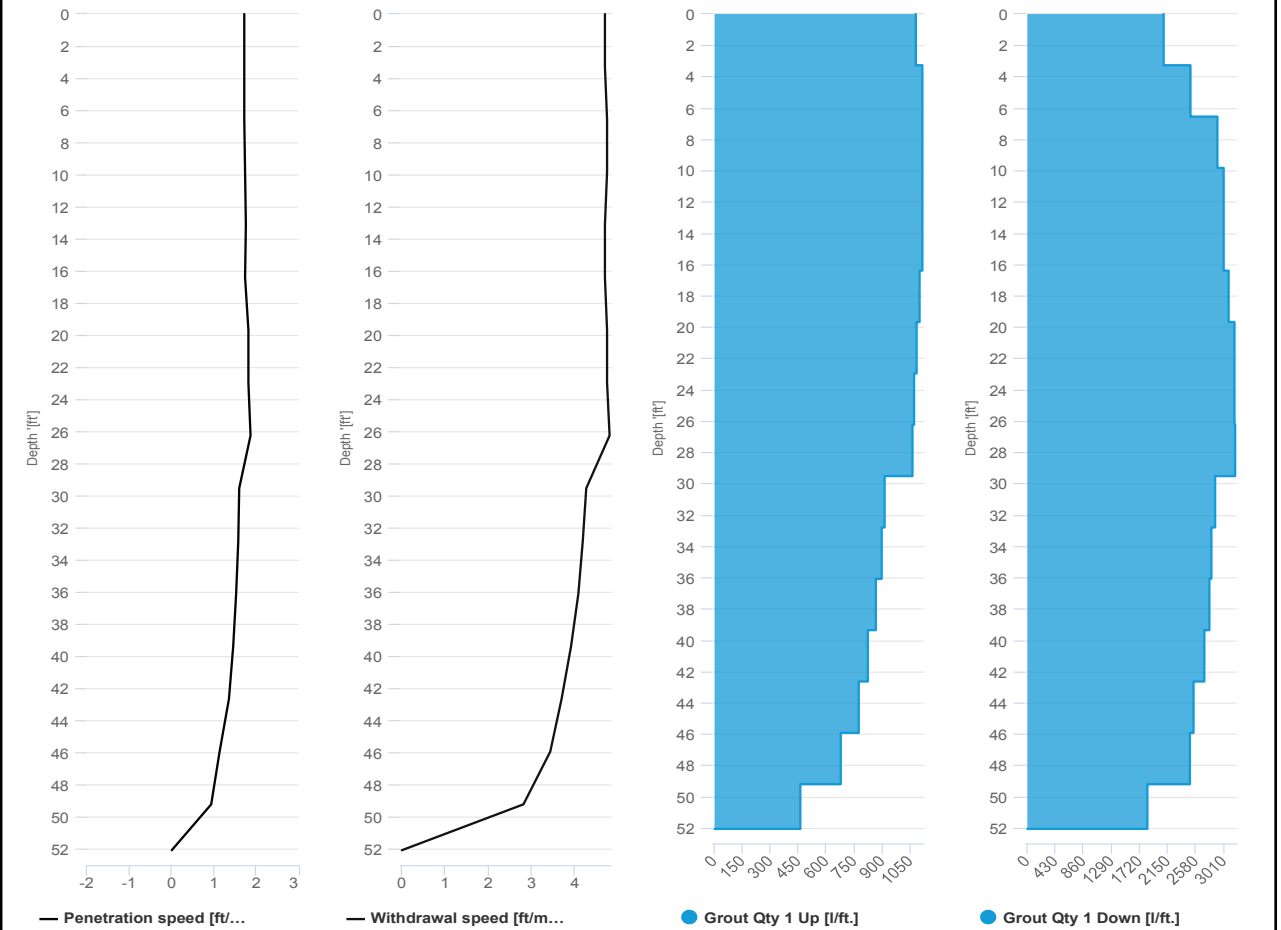

SCM Report



Project name: Douglass Street BCG ISS Element name: c17b
 Project number

Start date: 03/05/2024

Drilling rig: BG36H_5717

Details		Start time: 02:43 PM	
Max. depth: 51.67 ft.		End Date: 03/05/2024	
Volume/m 1: 25.07 ft³		End time: 03:15 PM	
		Production duration: 00:32:45	
		Final depth time: 03:01 PM	
		Total suspension quantity:	

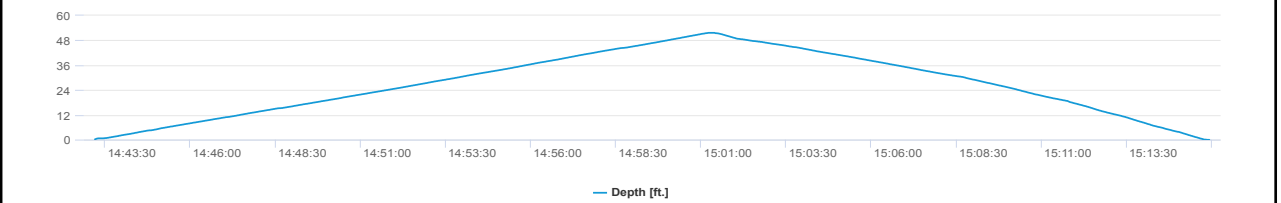
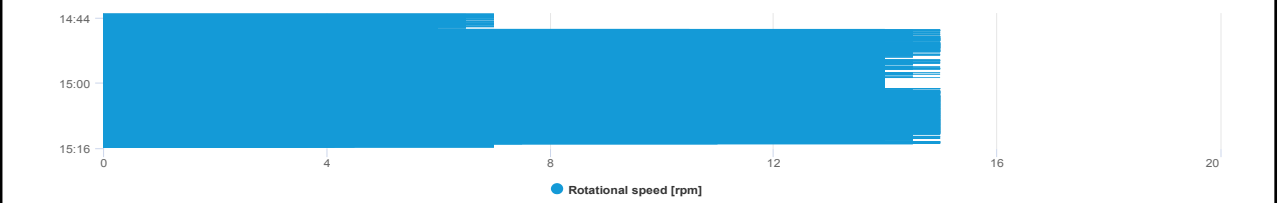
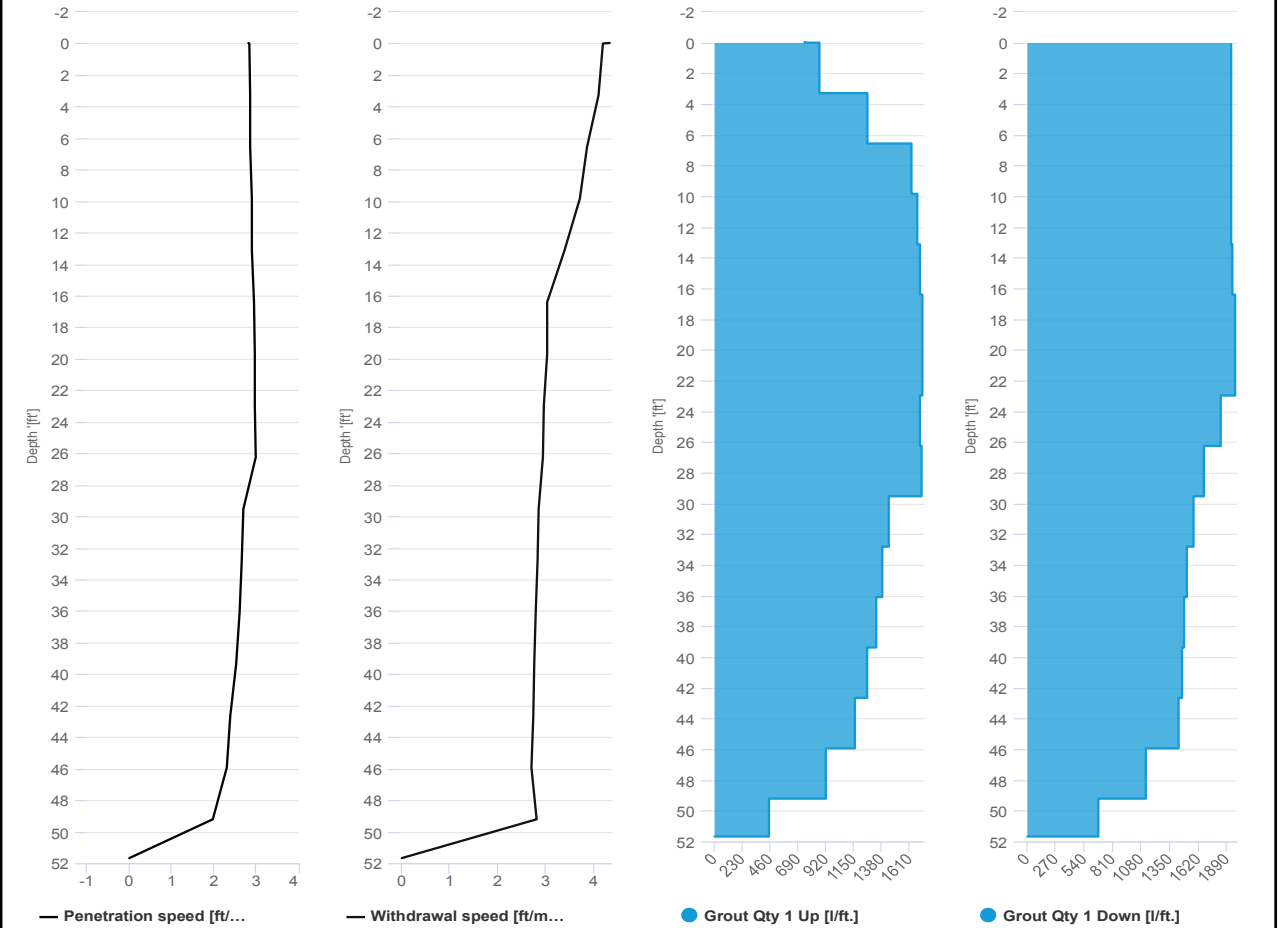

SCM Report



Project name: Douglass Street BCG ISS Element name: c21a
 Project number

Start date: 03/05/2024

Drilling rig: BG36H_5717

Details		Start time: 11:12 AM	
Max. depth: 52.06 ft.		End Date: 03/05/2024	
Volume/m 1: 35 ft³		End time: 12:14 PM	
		Production duration: 01:02:08	
		Final depth time: 12:02 PM	
		Total suspension quantity:	

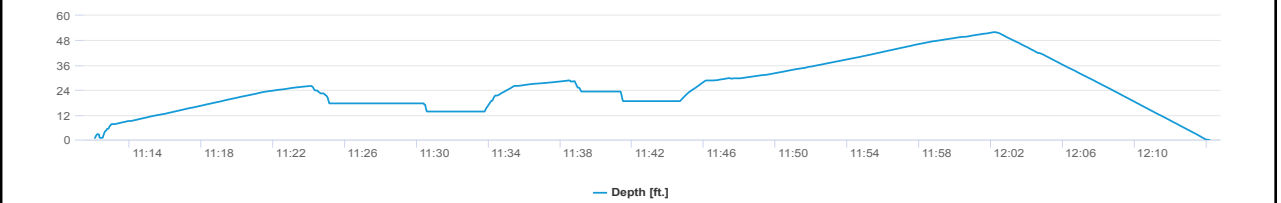
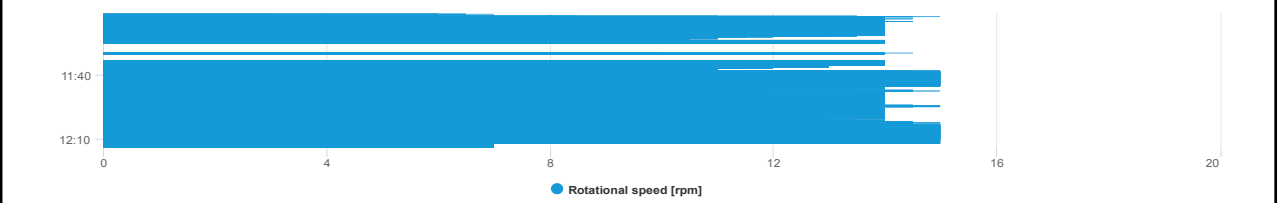
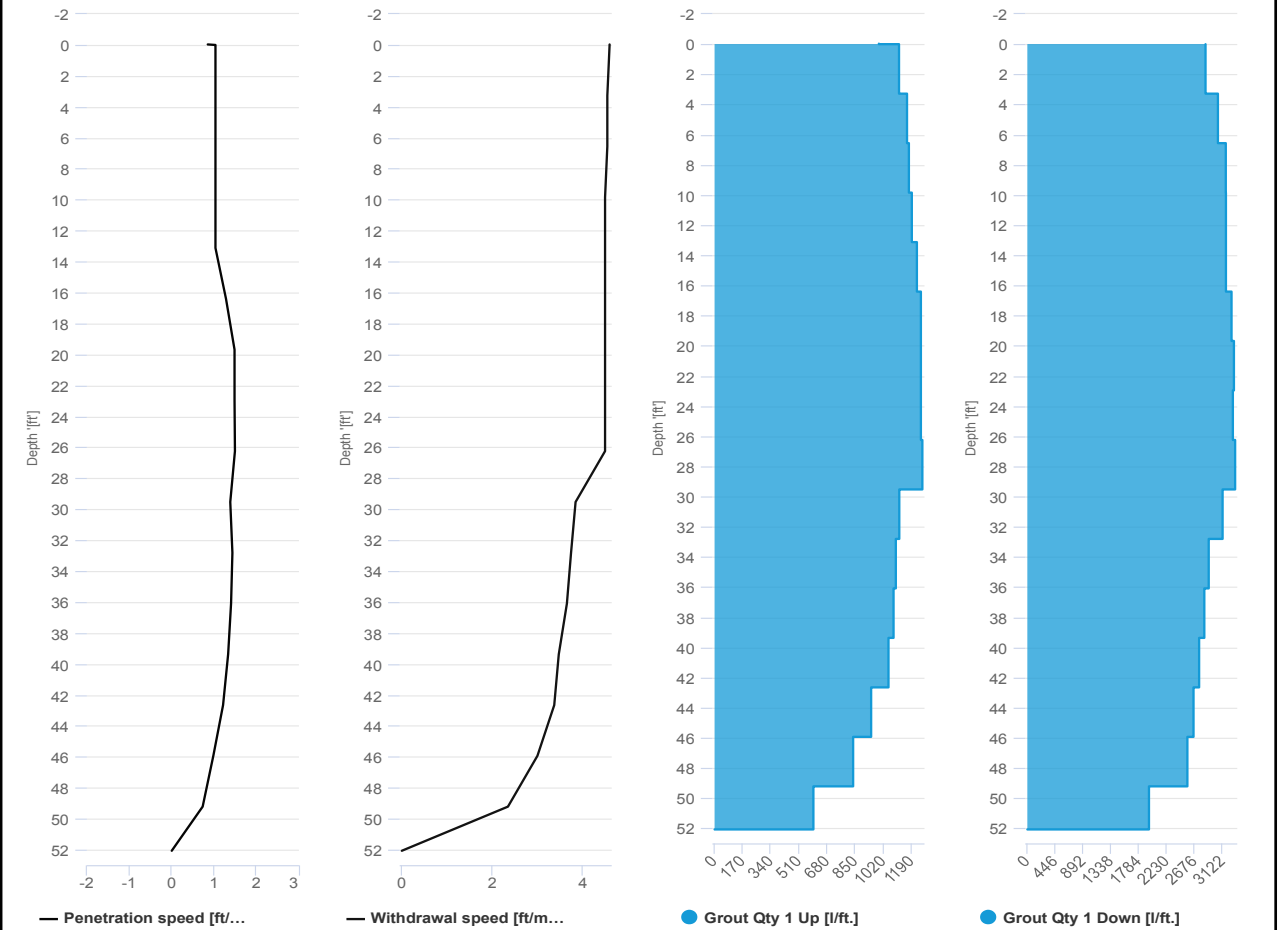

SCM Report



Project name: Douglass Street BCG ISS Element name: c21b
 Project number

Start date: 03/05/2024

Drilling rig: BG36H_5717

Details		Start time: 12:14 PM	
Max. depth: 51.77 ft.		End Date: 03/05/2024	
Volume/m 1: 14.47 ft³		End time: 12:43 PM	
		Production duration: 00:29:16	
		Final depth time: 12:32 PM	
		Total suspension quantity:	

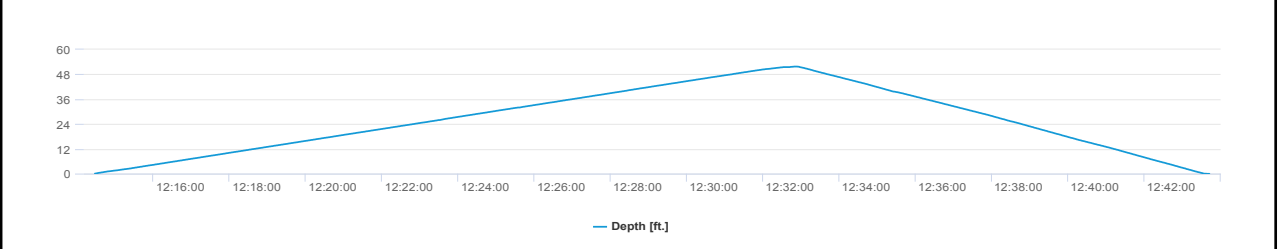
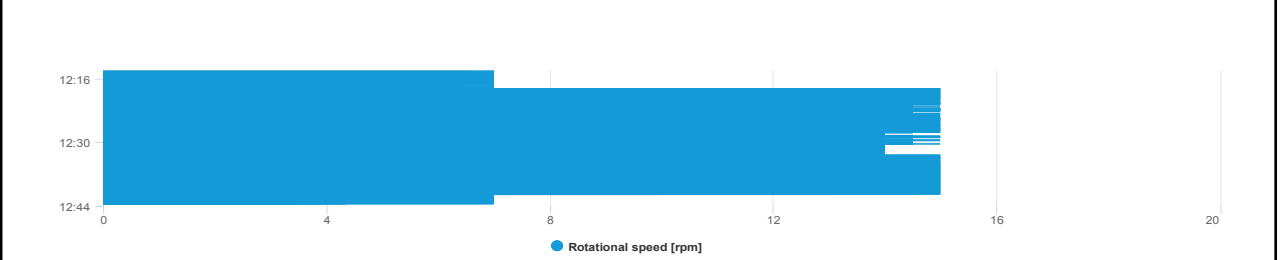
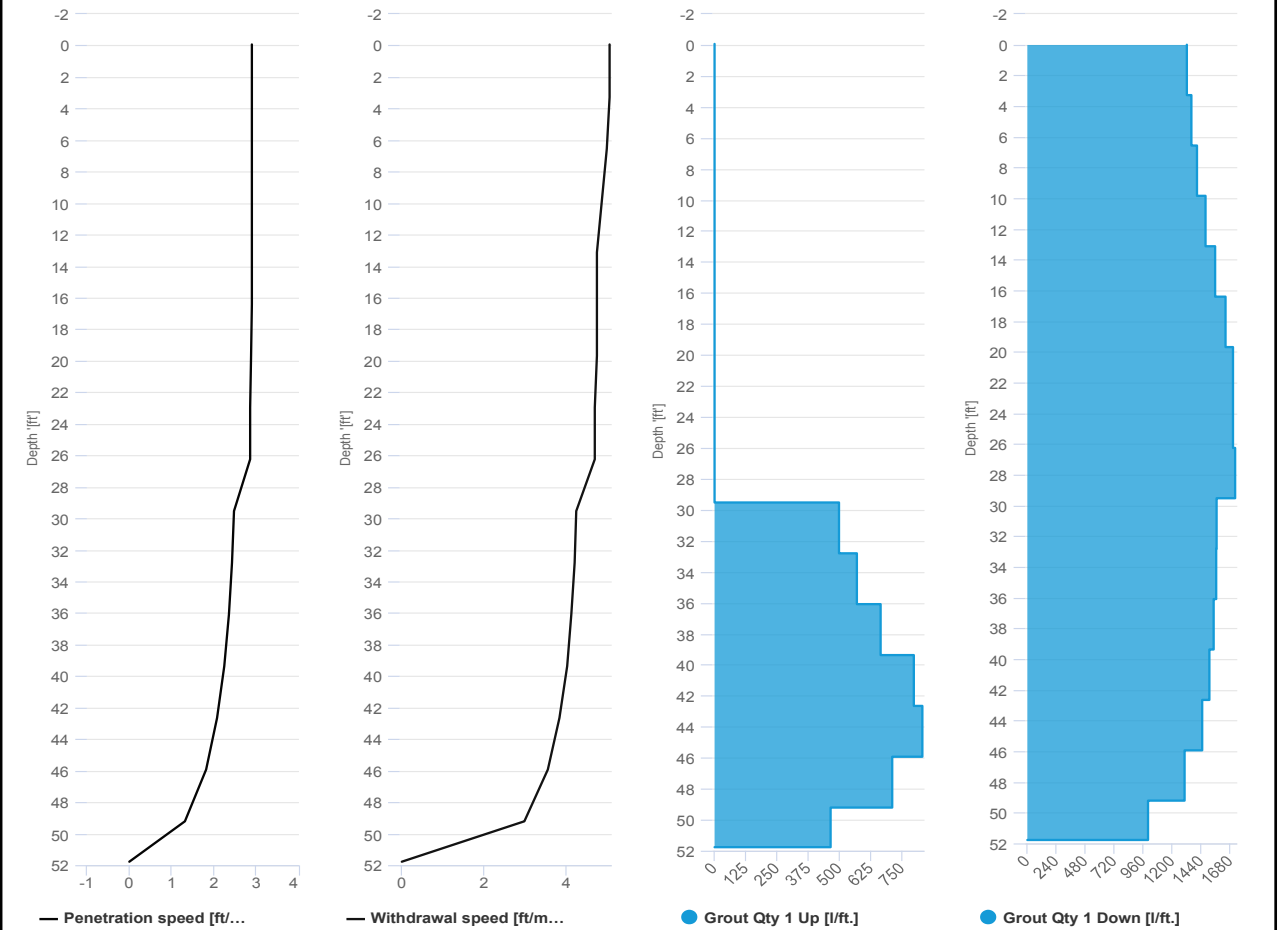



UPWIND CAMP READINGS

251 DOUGLASS STREET, BROOKLYN, NY

Instrument Name	DustTrak DRX
Model Number	8533
Serial Number	8533181205
Firmware Version	3.1
Calibration Date	5/31/2023
Test Name	MANUAL_001
Test Start Time	8:37:28 AM
Test Start Date	3/5/2024
Test Length [D:H:M]	0:07:36
Test Interval [M:S]	1:00
PM1 Average [mg/m3]	0.008
PM1 Minimum [mg/m3]	0.001
PM1 Maximum [mg/m3]	0.042
PM1 TWA [mg/m3]	0.007
Photometric User Cal	1
Size Correction User Cal	1
Flow User Cal	0
Errors	Flow Error
Number of Samples	456

Elapsed Time [s]	PM1 [mg/m3]	Alarms	Errors
8:37	0.005		
8:38	0.007		
8:39	0.006		
8:40	0.006		
8:41	0.005		
8:42	0.006		
8:43	0.005		
8:44	0.004		
8:45	0.004		
8:46	0.004		
8:47	0.004		
8:48	0.006		
8:49	0.006		
8:50	0.003		
8:51	0.004		
8:52	0.004		
8:53	0.007		
8:54	0.004		
8:55	0.004		
8:56	0.004		
8:57	0.004		
8:58	0.004		
8:59	0.003		

9:00	0.003
9:01	0.003
9:02	0.003
9:03	0.003
9:04	0.002
9:05	0.002
9:06	0.003
9:07	0.003
9:08	0.002
9:09	0.003
9:10	0.002
9:11	0.002
9:12	0.005
9:13	0.005
9:14	0.004
9:15	0.004
9:16	0.005
9:17	0.006
9:18	0.005
9:19	0.006
9:20	0.004
9:21	0.004
9:22	0.005
9:23	0.004
9:24	0.003
9:25	0.003
9:26	0.003
9:27	0.003
9:28	0.003
9:29	0.003
9:30	0.003
9:31	0.003
9:32	0.003
9:33	0.002
9:34	0.002
9:35	0.003
9:36	0.003
9:37	0.003
9:38	0.003
9:39	0.003
9:40	0.003
9:41	0.003
9:42	0.003
9:43	0.003

9:44	0.003
9:45	0.003
9:46	0.003
9:47	0.003
9:48	0.003
9:49	0.003
9:50	0.003
9:51	0.003
9:52	0.002
9:53	0.003
9:54	0.003
9:55	0.003
9:56	0.003
9:57	0.003
9:58	0.003
9:59	0.003
10:00	0.003
10:01	0.003
10:02	0.003
10:03	0.003
10:04	0.003
10:05	0.003
10:06	0.003
10:07	0.003
10:08	0.003
10:09	0.004
10:10	0.004
10:11	0.004
10:12	0.003
10:13	0.003
10:14	0.003
10:15	0.003
10:16	0.003
10:17	0.003
10:18	0.003
10:19	0.003
10:20	0.004
10:21	0.004
10:22	0.004
10:23	0.006
10:24	0.004
10:25	0.005
10:26	0.004
10:27	0.004

10:28	0.004
10:29	0.004
10:30	0.004
10:31	0.004
10:32	0.004
10:33	0.004
10:34	0.004
10:35	0.004
10:36	0.005
10:37	0.005
10:38	0.005
10:39	0.005
10:40	0.006
10:41	0.006
10:42	0.006
10:43	0.006
10:44	0.006
10:45	0.011
10:46	0.008
10:47	0.005
10:48	0.005
10:49	0.005
10:50	0.005
10:51	0.005
10:52	0.006
10:53	0.042
10:54	0.015
10:55	0.009
10:56	0.009
10:57	0.007
10:58	0.007
10:59	0.008
11:00	0.008
11:01	0.008
11:02	0.009
11:03	0.006
11:04	0.007
11:05	0.007
11:06	0.007
11:07	0.006
11:08	0.006
11:09	0.007
11:10	0.013
11:11	0.007

11:12	0.008
11:13	0.007
11:14	0.008
11:15	0.009
11:16	0.007
11:17	0.007
11:18	0.007
11:19	0.006
11:20	0.006
11:21	0.007
11:22	0.008
11:23	0.008
11:24	0.008
11:25	0.014
11:26	0.01
11:27	0.008
11:28	0.008
11:29	0.012
11:30	0.012
11:31	0.01
11:32	0.011
11:33	0.011
11:34	0.011
11:35	0.011
11:36	0.012
11:37	0.01
11:38	0.009
11:39	0.011
11:40	0.01
11:41	0.01
11:42	0.013
11:43	0.01
11:44	0.011
11:45	0.013
11:46	0.009
11:47	0.008
11:48	0.009
11:49	0.009
11:50	0.008
11:51	0.011
11:52	0.007
11:53	0.007
11:54	0.006
11:55	0.007

11:56	0.007
11:57	0.007
11:58	0.006
11:59	0.007
12:00	0.007
12:01	0.007
12:02	0.008
12:03	0.007
12:04	0.007
12:05	0.006
12:06	0.007
12:07	0.007
12:08	0.01
12:09	0.008
12:10	0.008
12:11	0.008
12:12	0.008
12:13	0.008
12:14	0.007
12:15	0.007
12:16	0.007
12:17	0.007
12:18	0.007
12:19	0.007
12:20	0.006
12:21	0.007
12:22	0.01
12:23	0.007
12:24	0.006
12:25	0.006
12:26	0.006
12:27	0.006
12:28	0.006
12:29	0.006
12:30	0.006
12:31	0.006
12:32	0.006
12:33	0.006
12:34	0.007
12:35	0.007
12:36	0.007
12:37	0.007
12:38	0.008
12:39	0.007

12:40	0.007
12:41	0.008
12:42	0.008
12:43	0.008
12:44	0.008
12:45	0.008
12:46	0.008
12:47	0.007
12:48	0.007
12:49	0.007
12:50	0.007
12:51	0.006
12:52	0.007
12:53	0.007
12:54	0.007
12:55	0.006
12:56	0.006
12:57	0.007
12:58	0.007
12:59	0.006
13:00	0.006
13:01	0.006
13:02	0.006
13:03	0.006
13:04	0.006
13:05	0.006
13:06	0.006
13:07	0.006
13:08	0.006
13:09	0.005
13:10	0.006
13:11	0.015
13:12	0.008
13:13	0.006
13:14	0.006
13:15	0.006
13:16	0.007
13:17	0.007
13:18	0.007
13:19	0.007
13:20	0.007
13:21	0.007
13:22	0.007
13:23	0.007

13:24	0.007
13:25	0.007
13:26	0.007
13:27	0.007
13:28	0.007
13:29	0.008
13:30	0.008
13:31	0.01
13:32	0.011
13:33	0.014
13:34	0.013
13:35	0.01
13:36	0.009
13:37	0.009
13:38	0.009
13:39	0.008
13:40	0.009
13:41	0.008
13:42	0.008
13:43	0.009
13:44	0.01
13:45	0.01
13:46	0.013
13:47	0.008
13:48	0.008
13:49	0.009
13:50	0.009
13:51	0.008
13:52	0.008
13:53	0.008
13:54	0.008
13:55	0.009
13:56	0.009
13:57	0.009
13:58	0.009
13:59	0.009
14:00	0.009
14:01	0.01
14:02	0.009
14:03	0.01
14:04	0.01
14:05	0.01
14:06	0.01
14:07	0.01

14:08	0.01
14:09	0.011
14:10	0.012
14:11	0.012
14:12	0.011
14:13	0.016
14:14	0.012
14:15	0.012
14:16	0.012
14:17	0.012
14:18	0.013
14:19	0.014
14:20	0.018
14:21	0.014
14:22	0.014
14:23	0.012
14:24	0.017
14:25	0.012
14:26	0.015
14:27	0.016
14:28	0.013
14:29	0.013
14:30	0.013
14:31	0.012
14:32	0.012
14:33	0.012
14:34	0.012
14:35	0.012
14:36	0.012
14:37	0.012
14:38	0.012
14:39	0.012
14:40	0.012
14:41	0.012
14:42	0.012
14:43	0.012
14:44	0.012
14:45	0.012
14:46	0.013
14:47	0.013
14:48	0.013
14:49	0.013
14:50	0.012
14:51	0.012

14:52	0.012
14:53	0.012
14:54	0.012
14:55	0.012
14:56	0.012
14:57	0.012
14:58	0.012
14:59	0.012
15:00	0.011
15:01	0.011
15:02	0.011
15:03	0.01
15:04	0.01
15:05	0.01
15:06	0.01
15:07	0.01
15:08	0.01
15:09	0.01
15:10	0.011
15:11	0.011
15:12	0.011
15:13	0.01
15:14	0.01
15:15	0.015
15:16	0.011
15:17	0.009
15:18	0.009
15:19	0.01
15:20	0.011
15:21	0.009
15:22	0.009
15:23	0.009
15:24	0.009
15:25	0.009
15:26	0.009
15:27	0.01
15:28	0.011
15:29	0.01
15:30	0.009
15:31	0.01
15:32	0.01
15:33	0.009
15:34	0.009
15:35	0.009

15:36	0.009	
15:37	0.009	
15:38	0.009	
15:39	0.009	
15:40	0.01	
15:41	0.011	
15:42	0.011	
15:43	0.01	
15:44	0.011	
15:45	0.01	
15:46	0.01	
15:47	0.011	
15:48	0.012	
15:49	0.015	
15:50	0.011	
15:51	0.011	
15:52	0.01	
15:53	0.011	
15:54	0.011	
15:55	0.01	
15:56	0.012	
15:57	0.009	Flow Error
15:58	0.006	Flow Error
15:59	0.005	Flow Error
16:00	0.002	Flow Error
16:01	0.007	Flow Error
16:02	0.007	Flow Error
16:03	0.002	Flow Error
16:04	0.008	Flow Error
16:05	0.009	Flow Error
16:06	0.007	Flow Error
16:07	0.005	Flow Error
16:08	0.003	Flow Error
16:09	0.005	Flow Error
16:10	0.001	Flow Error
16:11	0.002	Flow Error
16:12	0.005	Flow Error

Device Serial No	Log Date	Log Time	Log Type	Sensor 1 Type	Sensor 1 Serial Number	Sensor 1 Status	Sensor 1 Gas Reading
592-601274	3/5/2024	13:40	Readings	PID	SC23030921B3	Normal	0.5
592-601274	3/5/2024	13:39	Readings	PID	SC23030921B3	Normal	0.5
592-601274	3/5/2024	13:38	Readings	PID	SC23030921B3	Normal	0.5
592-601274	3/5/2024	13:37	Readings	PID	SC23030921B3	Normal	0.5
592-601274	3/5/2024	13:36	Readings	PID	SC23030921B3	Normal	0.5
592-601274	3/5/2024	13:35	Readings	PID	SC23030921B3	Normal	0.5
592-601274	3/5/2024	13:34	Readings	PID	SC23030921B3	Normal	0.5
592-601274	3/5/2024	13:33	Readings	PID	SC23030921B3	Normal	0.5
592-601274	3/5/2024	13:32	Readings	PID	SC23030921B3	Normal	0.5
592-601274	3/5/2024	13:31	Readings	PID	SC23030921B3	Normal	0.5
592-601274	3/5/2024	13:30	Readings	PID	SC23030921B3	Normal	0.5
592-601274	3/5/2024	13:29	Readings	PID	SC23030921B3	Normal	0.5
592-601274	3/5/2024	13:28	Readings	PID	SC23030921B3	Normal	0.5
592-601274	3/5/2024	13:27	Readings	PID	SC23030921B3	Normal	0.5
592-601274	3/5/2024	13:26	Readings	PID	SC23030921B3	Normal	0.5
592-601274	3/5/2024	13:25	Readings	PID	SC23030921B3	Normal	0.5
592-601274	3/5/2024	13:24	Readings	PID	SC23030921B3	Normal	0.5
592-601274	3/5/2024	13:23	Readings	PID	SC23030921B3	Normal	0.5
592-601274	3/5/2024	13:22	Readings	PID	SC23030921B3	Normal	0.5
592-601274	3/5/2024	13:21	Readings	PID	SC23030921B3	Normal	0.5
592-601274	3/5/2024	13:20	Readings	PID	SC23030921B3	Normal	0.5
592-601274	3/5/2024	13:19	Readings	PID	SC23030921B3	Normal	0.5
592-601274	3/5/2024	13:18	Readings	PID	SC23030921B3	Normal	0.5
592-601274	3/5/2024	13:17	Readings	PID	SC23030921B3	Normal	0.5
592-601274	3/5/2024	13:16	Readings	PID	SC23030921B3	Normal	0.5
592-601274	3/5/2024	13:15	Readings	PID	SC23030921B3	Normal	0.5
592-601274	3/5/2024	13:14	Readings	PID	SC23030921B3	Normal	0.5
592-601274	3/5/2024	13:13	Readings	PID	SC23030921B3	Normal	0.5
592-601274	3/5/2024	13:12	Readings	PID	SC23030921B3	Normal	0.5
592-601274	3/5/2024	13:11	Readings	PID	SC23030921B3	Normal	0.5
592-601274	3/5/2024	13:10	Readings	PID	SC23030921B3	Normal	0.5
592-601274	3/5/2024	13:09	Readings	PID	SC23030921B3	Normal	0.5

592-601274	3/5/2024	13:08 Readings	PID	SC23030921B3	Normal	0.5
592-601274	3/5/2024	13:07 Readings	PID	SC23030921B3	Normal	0.5
592-601274	3/5/2024	13:06 Readings	PID	SC23030921B3	Normal	0.4
592-601274	3/5/2024	13:05 Readings	PID	SC23030921B3	Normal	0.5
592-601274	3/5/2024	13:04 Readings	PID	SC23030921B3	Normal	0.4
592-601274	3/5/2024	13:03 Readings	PID	SC23030921B3	Normal	0.4
592-601274	3/5/2024	13:02 Readings	PID	SC23030921B3	Normal	0.4
592-601274	3/5/2024	13:01 Readings	PID	SC23030921B3	Normal	0.4
592-601274	3/5/2024	13:00 Readings	PID	SC23030921B3	Normal	0.4
592-601274	3/5/2024	12:59 Readings	PID	SC23030921B3	Normal	0.4
592-601274	3/5/2024	12:58 Readings	PID	SC23030921B3	Normal	0.4
592-601274	3/5/2024	12:57 Readings	PID	SC23030921B3	Normal	0.4
592-601274	3/5/2024	12:56 Readings	PID	SC23030921B3	Normal	0.4
592-601274	3/5/2024	12:55 Readings	PID	SC23030921B3	Normal	0.4
592-601274	3/5/2024	12:54 Readings	PID	SC23030921B3	Normal	0.4
592-601274	3/5/2024	12:53 Readings	PID	SC23030921B3	Normal	0.4
592-601274	3/5/2024	12:52 Readings	PID	SC23030921B3	Normal	0.4
592-601274	3/5/2024	12:51 Readings	PID	SC23030921B3	Normal	0.4
592-601274	3/5/2024	12:50 Readings	PID	SC23030921B3	Normal	0.4
592-601274	3/5/2024	12:49 Readings	PID	SC23030921B3	Normal	0.4
592-601274	3/5/2024	12:48 Readings	PID	SC23030921B3	Normal	0.4
592-601274	3/5/2024	12:47 Readings	PID	SC23030921B3	Normal	0.4
592-601274	3/5/2024	12:46 Readings	PID	SC23030921B3	Normal	0.4
592-601274	3/5/2024	12:45 Readings	PID	SC23030921B3	Normal	0.4
592-601274	3/5/2024	12:44 Readings	PID	SC23030921B3	Normal	0.4
592-601274	3/5/2024	12:43 Readings	PID	SC23030921B3	Normal	0.4
592-601274	3/5/2024	12:42 Readings	PID	SC23030921B3	Normal	0.4
592-601274	3/5/2024	12:41 Readings	PID	SC23030921B3	Normal	0.4
592-601274	3/5/2024	12:40 Readings	PID	SC23030921B3	Normal	0.4
592-601274	3/5/2024	12:39 Readings	PID	SC23030921B3	Normal	0.3
592-601274	3/5/2024	12:38 Readings	PID	SC23030921B3	Normal	0.3
592-601274	3/5/2024	12:37 Readings	PID	SC23030921B3	Normal	0.3
592-601274	3/5/2024	12:36 Readings	PID	SC23030921B3	Normal	0.3

592-601274	3/5/2024	12:02 Readings	PID	SC23030921B3	Normal	0.2
592-601274	3/5/2024	12:01 Readings	PID	SC23030921B3	Normal	0.1
592-601274	3/5/2024	12:00 Readings	PID	SC23030921B3	Normal	0.1
592-601274	3/5/2024	11:59 Readings	PID	SC23030921B3	Normal	0.1
592-601274	3/5/2024	11:58 Readings	PID	SC23030921B3	Normal	0.1
592-601274	3/5/2024	11:57 Readings	PID	SC23030921B3	Normal	0.1
592-601274	3/5/2024	11:56 Readings	PID	SC23030921B3	Normal	0.1
592-601274	3/5/2024	11:55 Readings	PID	SC23030921B3	Normal	0
592-601274	3/5/2024	11:54 Readings	PID	SC23030921B3	Normal	0.1
592-601274	3/5/2024	11:53 Readings	PID	SC23030921B3	Normal	0.3
592-601274	3/5/2024	11:52 Readings	PID	SC23030921B3	Normal	0.6
592-601274	3/5/2024	11:51 Readings	PID	SC23030921B3	Normal	0.6
592-601274	3/5/2024	11:50 Readings	PID	SC23030921B3	Normal	0.6
592-601274	3/5/2024	11:49 Readings	PID	SC23030921B3	Normal	0.6
592-601274	3/5/2024	11:48 Readings	PID	SC23030921B3	Normal	0.6
592-601274	3/5/2024	11:47 Readings	PID	SC23030921B3	Normal	0.6
592-601274	3/5/2024	11:46 Readings	PID	SC23030921B3	Normal	0.6
592-601274	3/5/2024	11:45 Readings	PID	SC23030921B3	Normal	0.6
592-601274	3/5/2024	11:44 Readings	PID	SC23030921B3	Normal	0.6
592-601274	3/5/2024	11:43 Readings	PID	SC23030921B3	Normal	0.6
592-601274	3/5/2024	11:42 Readings	PID	SC23030921B3	Normal	0.6
592-601274	3/5/2024	11:41 Readings	PID	SC23030921B3	Normal	0.6
592-601274	3/5/2024	11:40 Readings	PID	SC23030921B3	Normal	0.6
592-601274	3/5/2024	11:39 Readings	PID	SC23030921B3	Normal	0.6
592-601274	3/5/2024	11:38 Readings	PID	SC23030921B3	Normal	0.6
592-601274	3/5/2024	11:37 Readings	PID	SC23030921B3	Normal	0.6
592-601274	3/5/2024	11:36 Readings	PID	SC23030921B3	Normal	0.6
592-601274	3/5/2024	11:35 Readings	PID	SC23030921B3	Normal	0.6
592-601274	3/5/2024	11:34 Readings	PID	SC23030921B3	Normal	0.6
592-601274	3/5/2024	11:33 Readings	PID	SC23030921B3	Normal	0.6
592-601274	3/5/2024	11:32 Readings	PID	SC23030921B3	Normal	0.6
592-601274	3/5/2024	11:31 Readings	PID	SC23030921B3	Normal	0.6
592-601274	3/5/2024	11:30 Readings	PID	SC23030921B3	Normal	0.6

592-601274	3/5/2024	9:50 Readings	PID	SC23030921B3	Normal	0.5
592-601274	3/5/2024	9:49 Readings	PID	SC23030921B3	Normal	0.5
592-601274	3/5/2024	9:48 Readings	PID	SC23030921B3	Normal	0.5
592-601274	3/5/2024	9:47 Readings	PID	SC23030921B3	Normal	0.5
592-601274	3/5/2024	9:46 Readings	PID	SC23030921B3	Normal	0.5
592-601274	3/5/2024	9:45 Readings	PID	SC23030921B3	Normal	0.5
592-601274	3/5/2024	9:44 Readings	PID	SC23030921B3	Normal	0.5
592-601274	3/5/2024	9:43 Readings	PID	SC23030921B3	Normal	0.5
592-601274	3/5/2024	9:42 Readings	PID	SC23030921B3	Normal	0.5
592-601274	3/5/2024	9:41 Readings	PID	SC23030921B3	Normal	0.5
592-601274	3/5/2024	9:40 Readings	PID	SC23030921B3	Normal	0.5
592-601274	3/5/2024	9:39 Readings	PID	SC23030921B3	Normal	0.5
592-601274	3/5/2024	9:38 Readings	PID	SC23030921B3	Normal	0.5
592-601274	3/5/2024	9:37 Readings	PID	SC23030921B3	Normal	0.5
592-601274	3/5/2024	9:36 Readings	PID	SC23030921B3	Normal	0.5
592-601274	3/5/2024	9:35 Readings	PID	SC23030921B3	Normal	0.5
592-601274	3/5/2024	9:34 Readings	PID	SC23030921B3	Normal	0.5
592-601274	3/5/2024	9:33 Readings	PID	SC23030921B3	Normal	0.5
592-601274	3/5/2024	9:32 Readings	PID	SC23030921B3	Normal	0.5
592-601274	3/5/2024	9:31 Readings	PID	SC23030921B3	Normal	0.5
592-601274	3/5/2024	9:30 Readings	PID	SC23030921B3	Normal	0.5
592-601274	3/5/2024	9:29 Readings	PID	SC23030921B3	Normal	0.5
592-601274	3/5/2024	9:28 Readings	PID	SC23030921B3	Normal	0.4
592-601274	3/5/2024	9:27 Readings	PID	SC23030921B3	Normal	0.4
592-601274	3/5/2024	9:26 Readings	PID	SC23030921B3	Normal	0.4
592-601274	3/5/2024	9:25 Readings	PID	SC23030921B3	Normal	0.4
592-601274	3/5/2024	9:24 Readings	PID	SC23030921B3	Normal	0.4
592-601274	3/5/2024	9:23 Readings	PID	SC23030921B3	Normal	0.4
592-601274	3/5/2024	9:22 Readings	PID	SC23030921B3	Normal	0.4
592-601274	3/5/2024	9:21 Readings	PID	SC23030921B3	Normal	0.5
592-601274	3/5/2024	9:20 Readings	PID	SC23030921B3	Normal	0.4
592-601274	3/5/2024	9:19 Readings	PID	SC23030921B3	Normal	0.4
592-601274	3/5/2024	9:18 Readings	PID	SC23030921B3	Normal	0.4

592-601274	3/5/2024	9:17 Readings	PID	SC23030921B3	Normal	0.3
592-601274	3/5/2024	9:16 Readings	PID	SC23030921B3	Normal	0.3
592-601274	3/5/2024	9:15 Readings	PID	SC23030921B3	Normal	0.3
592-601274	3/5/2024	9:14 Readings	PID	SC23030921B3	Normal	0.3
592-601274	3/5/2024	9:13 Readings	PID	SC23030921B3	Normal	0.3
592-601274	3/5/2024	9:12 Readings	PID	SC23030921B3	Normal	0.3
592-601274	3/5/2024	9:11 Readings	PID	SC23030921B3	Normal	0.3
592-601274	3/5/2024	9:10 Readings	PID	SC23030921B3	Normal	0.3
592-601274	3/5/2024	9:09 Readings	PID	SC23030921B3	Normal	0.3
592-601274	3/5/2024	9:08 Readings	PID	SC23030921B3	Normal	0.2
592-601274	3/5/2024	9:07 Readings	PID	SC23030921B3	Normal	0.2
592-601274	3/5/2024	9:06 Readings	PID	SC23030921B3	Normal	0.2
592-601274	3/5/2024	9:05 Readings	PID	SC23030921B3	Normal	0.2
592-601274	3/5/2024	9:04 Readings	PID	SC23030921B3	Normal	0.2
592-601274	3/5/2024	9:03 Readings	PID	SC23030921B3	Normal	0.2
592-601274	3/5/2024	9:02 Readings	PID	SC23030921B3	Normal	0.1
592-601274	3/5/2024	9:01 Readings	PID	SC23030921B3	Normal	0.1
592-601274	3/5/2024	9:00 Readings	PID	SC23030921B3	Normal	0.1
592-601274	3/5/2024	8:59 Readings	PID	SC23030921B3	Normal	0.1
592-601274	3/5/2024	8:58 Readings	PID	SC23030921B3	Normal	0.1
592-601274	3/5/2024	8:57 Readings	PID	SC23030921B3	Normal	0.1
592-601274	3/5/2024	8:56 Readings	PID	SC23030921B3	Normal	0.1
592-601274	3/5/2024	8:55 Readings	PID	SC23030921B3	Normal	0.1
592-601274	3/5/2024	8:54 Readings	PID	SC23030921B3	Normal	0.1
592-601274	3/5/2024	8:53 Readings	PID	SC23030921B3	Normal	0.1
592-601274	3/5/2024	8:52 Readings	PID	SC23030921B3	Normal	0
592-601274	3/5/2024	8:51 Readings	PID	SC23030921B3	Normal	0
592-601274	3/5/2024	8:50 Readings	PID	SC23030921B3	Normal	0
592-601274	3/5/2024	8:49 Readings	PID	SC23030921B3	Normal	0
592-601274	3/5/2024	8:48 Readings	PID	SC23030921B3	Normal	0
592-601274	3/5/2024	8:47 Readings	PID	SC23030921B3	Normal	0
592-601274	3/5/2024	8:46 Readings	PID	SC23030921B3	Normal	0
592-601274	3/5/2024	8:45 Readings	PID	SC23030921B3	Normal	0

592-601274	3/5/2024	8:44 Readings	PID	SC23030921B3	Normal	0
592-601274	3/5/2024	8:43 Readings	PID	SC23030921B3	Normal	0
592-601274	3/5/2024	8:42 Readings	PID	SC23030921B3	Normal	0
592-601274	3/5/2024	8:41 Readings	PID	SC23030921B3	Normal	0
592-601274	3/5/2024	8:40 Readings	PID	SC23030921B3	Normal	0
592-601274	3/5/2024	8:39 Readings	PID	SC23030921B3	Normal	0
592-601274	3/5/2024	8:38 Readings	PID	SC23030921B3	Normal	0
592-601274	3/5/2024	8:37 CONFIG	PID	SC23030921B3		

DOWNWIND CAMP READINGS

251 DOUGLASS STREET, BROOKLYN, NY



Instrument Name	DustTrak DRX
Model Number	8533
Serial Number	8533181207
Firmware Version	3.1
Calibration Date	6/1/2023
Test Name	MANUAL_018
Test Start Time	8:45:43 AM
Test Start Date	3/5/2024
Test Length [D:H:M]	0:08:11
Test Interval [M:S]	1:00
PM1 Average [mg/m3]	0.015
PM1 Minimum [mg/m3]	0.008
PM1 Maximum [mg/m3]	0.11
PM1 TWA [mg/m3]	0.015
Photometric User Cal	1
Size Correction User Cal	1
Flow User Cal	0
Errors	
Number of Samples	491

Elapsed Time [s]	PM1 [mg/m3]	Alarms	Errors
8:45	0.011		
8:46	0.011		
8:47	0.01		
8:48	0.009		
8:49	0.11		
8:50	0.04		
8:51	0.012		
8:52	0.012		
8:53	0.009		
8:54	0.01		
8:55	0.009		
8:56	0.011		
8:57	0.01		
8:58	0.01		
8:59	0.014		
9:00	0.012		
9:01	0.01		
9:02	0.011		
9:03	0.01		
9:04	0.008		
9:05	0.01		
9:06	0.009		
9:07	0.009		

9:08	0.008
9:09	0.008
9:10	0.012
9:11	0.009
9:12	0.009
9:13	0.009
9:14	0.011
9:15	0.008
9:16	0.008
9:17	0.008
9:18	0.008
9:19	0.009
9:20	0.009
9:21	0.009
9:22	0.009
9:23	0.009
9:24	0.009
9:25	0.011
9:26	0.01
9:27	0.008
9:28	0.009
9:29	0.008
9:30	0.008
9:31	0.008
9:32	0.008
9:33	0.008
9:34	0.008
9:35	0.008
9:36	0.009
9:37	0.008
9:38	0.008
9:39	0.008
9:40	0.008
9:41	0.009
9:42	0.01
9:43	0.01
9:44	0.01
9:45	0.009
9:46	0.009
9:47	0.009
9:48	0.009
9:49	0.009
9:50	0.009
9:51	0.01

9:52	0.009
9:53	0.009
9:54	0.009
9:55	0.008
9:56	0.008
9:57	0.009
9:58	0.009
9:59	0.009
10:00	0.009
10:01	0.01
10:02	0.01
10:03	0.01
10:04	0.01
10:05	0.009
10:06	0.012
10:07	0.01
10:08	0.009
10:09	0.009
10:10	0.009
10:11	0.009
10:12	0.01
10:13	0.009
10:14	0.01
10:15	0.01
10:16	0.009
10:17	0.01
10:18	0.01
10:19	0.01
10:20	0.009
10:21	0.011
10:22	0.012
10:23	0.01
10:24	0.009
10:25	0.01
10:26	0.011
10:27	0.011
10:28	0.011
10:29	0.011
10:30	0.011
10:31	0.011
10:32	0.011
10:33	0.011
10:34	0.011
10:35	0.011

10:36	0.011
10:37	0.011
10:38	0.011
10:39	0.019
10:40	0.014
10:41	0.012
10:42	0.012
10:43	0.012
10:44	0.013
10:45	0.013
10:46	0.012
10:47	0.012
10:48	0.013
10:49	0.017
10:50	0.012
10:51	0.012
10:52	0.012
10:53	0.012
10:54	0.013
10:55	0.012
10:56	0.011
10:57	0.011
10:58	0.012
10:59	0.012
11:00	0.013
11:01	0.012
11:02	0.013
11:03	0.012
11:04	0.011
11:05	0.012
11:06	0.011
11:07	0.012
11:08	0.012
11:09	0.012
11:10	0.013
11:11	0.014
11:12	0.014
11:13	0.013
11:14	0.017
11:15	0.014
11:16	0.017
11:17	0.015
11:18	0.018
11:19	0.015

11:20	0.015
11:21	0.014
11:22	0.012
11:23	0.012
11:24	0.013
11:25	0.013
11:26	0.015
11:27	0.014
11:28	0.015
11:29	0.016
11:30	0.016
11:31	0.014
11:32	0.016
11:33	0.017
11:34	0.019
11:35	0.017
11:36	0.016
11:37	0.017
11:38	0.016
11:39	0.017
11:40	0.015
11:41	0.015
11:42	0.017
11:43	0.019
11:44	0.015
11:45	0.015
11:46	0.016
11:47	0.016
11:48	0.02
11:49	0.016
11:50	0.017
11:51	0.018
11:52	0.017
11:53	0.016
11:54	0.015
11:55	0.017
11:56	0.02
11:57	0.018
11:58	0.013
11:59	0.013
12:00	0.013
12:01	0.013
12:02	0.013
12:03	0.015

12:04	0.014
12:05	0.015
12:06	0.014
12:07	0.013
12:08	0.013
12:09	0.013
12:10	0.014
12:11	0.014
12:12	0.014
12:13	0.014
12:14	0.014
12:15	0.013
12:16	0.013
12:17	0.013
12:18	0.014
12:19	0.013
12:20	0.012
12:21	0.012
12:22	0.02
12:23	0.016
12:24	0.014
12:25	0.014
12:26	0.013
12:27	0.012
12:28	0.015
12:29	0.012
12:30	0.012
12:31	0.014
12:32	0.015
12:33	0.013
12:34	0.014
12:35	0.013
12:36	0.014
12:37	0.014
12:38	0.013
12:39	0.012
12:40	0.013
12:41	0.014
12:42	0.013
12:43	0.013
12:44	0.014
12:45	0.014
12:46	0.014
12:47	0.014

12:48	0.014
12:49	0.013
12:50	0.013
12:51	0.013
12:52	0.012
12:53	0.013
12:54	0.013
12:55	0.013
12:56	0.012
12:57	0.012
12:58	0.013
12:59	0.013
13:00	0.013
13:01	0.013
13:02	0.013
13:03	0.012
13:04	0.011
13:05	0.013
13:06	0.013
13:07	0.012
13:08	0.012
13:09	0.013
13:10	0.016
13:11	0.011
13:12	0.012
13:13	0.012
13:14	0.032
13:15	0.03
13:16	0.012
13:17	0.013
13:18	0.012
13:19	0.013
13:20	0.013
13:21	0.015
13:22	0.015
13:23	0.014
13:24	0.013
13:25	0.013
13:26	0.013
13:27	0.013
13:28	0.013
13:29	0.014
13:30	0.014
13:31	0.014

13:32	0.014
13:33	0.018
13:34	0.017
13:35	0.02
13:36	0.018
13:37	0.014
13:38	0.014
13:39	0.015
13:40	0.021
13:41	0.016
13:42	0.016
13:43	0.014
13:44	0.015
13:45	0.014
13:46	0.014
13:47	0.014
13:48	0.015
13:49	0.014
13:50	0.014
13:51	0.014
13:52	0.015
13:53	0.015
13:54	0.014
13:55	0.015
13:56	0.015
13:57	0.014
13:58	0.014
13:59	0.015
14:00	0.015
14:01	0.016
14:02	0.015
14:03	0.018
14:04	0.016
14:05	0.017
14:06	0.017
14:07	0.017
14:08	0.017
14:09	0.016
14:10	0.018
14:11	0.018
14:12	0.017
14:13	0.019
14:14	0.019
14:15	0.02

14:16	0.021
14:17	0.018
14:18	0.019
14:19	0.019
14:20	0.019
14:21	0.019
14:22	0.032
14:23	0.02
14:24	0.025
14:25	0.021
14:26	0.019
14:27	0.021
14:28	0.018
14:29	0.02
14:30	0.018
14:31	0.02
14:32	0.018
14:33	0.019
14:34	0.02
14:35	0.018
14:36	0.019
14:37	0.018
14:38	0.018
14:39	0.019
14:40	0.019
14:41	0.018
14:42	0.018
14:43	0.018
14:44	0.017
14:45	0.018
14:46	0.018
14:47	0.018
14:48	0.017
14:49	0.018
14:50	0.019
14:51	0.018
14:52	0.021
14:53	0.02
14:54	0.018
14:55	0.018
14:56	0.019
14:57	0.019
14:58	0.02
14:59	0.018

15:00	0.018
15:01	0.017
15:02	0.018
15:03	0.018
15:04	0.018
15:05	0.018
15:06	0.018
15:07	0.017
15:08	0.017
15:09	0.019
15:10	0.018
15:11	0.017
15:12	0.017
15:13	0.017
15:14	0.018
15:15	0.017
15:16	0.017
15:17	0.017
15:18	0.018
15:19	0.017
15:20	0.017
15:21	0.015
15:22	0.015
15:23	0.015
15:24	0.014
15:25	0.014
15:26	0.015
15:27	0.015
15:28	0.016
15:29	0.016
15:30	0.016
15:31	0.015
15:32	0.016
15:33	0.016
15:34	0.016
15:35	0.016
15:36	0.015
15:37	0.015
15:38	0.015
15:39	0.017
15:40	0.016
15:41	0.018
15:42	0.017
15:43	0.017

15:44	0.017
15:45	0.017
15:46	0.017
15:47	0.018
15:48	0.017
15:49	0.018
15:50	0.017
15:51	0.017
15:52	0.018
15:53	0.019
15:54	0.017
15:55	0.017
15:56	0.018
15:57	0.017
15:58	0.016
15:59	0.021
16:00	0.018
16:01	0.015
16:02	0.015
16:03	0.016
16:04	0.015
16:05	0.015
16:06	0.015
16:07	0.016
16:08	0.016
16:09	0.017
16:10	0.017
16:11	0.018
16:12	0.021
16:13	0.02
16:14	0.017
16:15	0.016
16:16	0.015
16:17	0.017
16:18	0.017
16:19	0.018
16:20	0.018
16:21	0.016
16:22	0.016
16:23	0.019
16:24	0.017
16:25	0.015
16:26	0.016
16:27	0.017

16:28	0.016
16:29	0.016
16:30	0.016
16:31	0.016
16:32	0.017
16:33	0.016
16:34	0.019
16:35	0.021
16:36	0.015
16:37	0.016
16:38	0.016
16:39	0.015
16:40	0.015
16:41	0.016
16:42	0.016
16:43	0.017
16:44	0.018
16:45	0.017
16:46	0.015
16:47	0.014
16:48	0.015
16:49	0.013
16:50	0.013
16:51	0.014
16:52	0.015
16:53	0.014
16:54	0.014
16:55	0.015

Device Serial No	Log Date	Log Time	Log Type	Sensor 1 Type	Sensor 1 Serial Number	Sensor 1 Status	Sensor 1 Gas Reading
592-602816	3/5/2024	16:55	Readings	PID	SC23030324C7	Normal	0.6
592-602816	3/5/2024	16:54	Readings	PID	SC23030324C7	Normal	0.6
592-602816	3/5/2024	16:53	Readings	PID	SC23030324C7	Normal	0.6
592-602816	3/5/2024	16:52	Readings	PID	SC23030324C7	Normal	0.6
592-602816	3/5/2024	16:51	Readings	PID	SC23030324C7	Normal	0.6
592-602816	3/5/2024	16:50	Readings	PID	SC23030324C7	Normal	0.6
592-602816	3/5/2024	16:49	Readings	PID	SC23030324C7	Normal	0.6
592-602816	3/5/2024	16:48	Readings	PID	SC23030324C7	Normal	0.6
592-602816	3/5/2024	16:47	Readings	PID	SC23030324C7	Normal	0.6
592-602816	3/5/2024	16:46	Readings	PID	SC23030324C7	Normal	0.6
592-602816	3/5/2024	16:45	Readings	PID	SC23030324C7	Normal	0.6
592-602816	3/5/2024	16:44	Readings	PID	SC23030324C7	Normal	0.6
592-602816	3/5/2024	16:43	Readings	PID	SC23030324C7	Normal	0.6
592-602816	3/5/2024	16:42	Readings	PID	SC23030324C7	Normal	0.6
592-602816	3/5/2024	16:41	Readings	PID	SC23030324C7	Normal	0.6
592-602816	3/5/2024	16:40	Readings	PID	SC23030324C7	Normal	0.6
592-602816	3/5/2024	16:39	Readings	PID	SC23030324C7	Normal	0.6
592-602816	3/5/2024	16:38	Readings	PID	SC23030324C7	Normal	0.6
592-602816	3/5/2024	16:37	Readings	PID	SC23030324C7	Normal	0.6
592-602816	3/5/2024	16:36	Readings	PID	SC23030324C7	Normal	0.6
592-602816	3/5/2024	16:35	Readings	PID	SC23030324C7	Normal	0.6
592-602816	3/5/2024	16:34	Readings	PID	SC23030324C7	Normal	0.6
592-602816	3/5/2024	16:33	Readings	PID	SC23030324C7	Normal	0.6
592-602816	3/5/2024	16:32	Readings	PID	SC23030324C7	Normal	0.6
592-602816	3/5/2024	16:31	Readings	PID	SC23030324C7	Normal	0.6
592-602816	3/5/2024	16:30	Readings	PID	SC23030324C7	Normal	0.6
592-602816	3/5/2024	16:29	Readings	PID	SC23030324C7	Normal	0.6
592-602816	3/5/2024	16:28	Readings	PID	SC23030324C7	Normal	0.6
592-602816	3/5/2024	16:27	Readings	PID	SC23030324C7	Normal	0.6
592-602816	3/5/2024	16:26	Readings	PID	SC23030324C7	Normal	0.6
592-602816	3/5/2024	16:25	Readings	PID	SC23030324C7	Normal	0.6
592-602816	3/5/2024	16:24	Readings	PID	SC23030324C7	Normal	0.6

592-602816	3/5/2024	15:50 Readings	PID	SC23030324C7	Normal	0.6
592-602816	3/5/2024	15:49 Readings	PID	SC23030324C7	Normal	0.6
592-602816	3/5/2024	15:48 Readings	PID	SC23030324C7	Normal	0.6
592-602816	3/5/2024	15:47 Readings	PID	SC23030324C7	Normal	0.6
592-602816	3/5/2024	15:46 Readings	PID	SC23030324C7	Normal	0.6
592-602816	3/5/2024	15:45 Readings	PID	SC23030324C7	Normal	0.6
592-602816	3/5/2024	15:44 Readings	PID	SC23030324C7	Normal	0.6
592-602816	3/5/2024	15:43 Readings	PID	SC23030324C7	Normal	0.6
592-602816	3/5/2024	15:42 Readings	PID	SC23030324C7	Normal	0.6
592-602816	3/5/2024	15:41 Readings	PID	SC23030324C7	Normal	0.6
592-602816	3/5/2024	15:40 Readings	PID	SC23030324C7	Normal	0.6
592-602816	3/5/2024	15:39 Readings	PID	SC23030324C7	Normal	0.7
592-602816	3/5/2024	15:38 Readings	PID	SC23030324C7	Normal	0.7
592-602816	3/5/2024	15:37 Readings	PID	SC23030324C7	Normal	0.6
592-602816	3/5/2024	15:36 Readings	PID	SC23030324C7	Normal	0.6
592-602816	3/5/2024	15:35 Readings	PID	SC23030324C7	Normal	0.6
592-602816	3/5/2024	15:34 Readings	PID	SC23030324C7	Normal	0.6
592-602816	3/5/2024	15:33 Readings	PID	SC23030324C7	Normal	0.6
592-602816	3/5/2024	15:32 Readings	PID	SC23030324C7	Normal	0.6
592-602816	3/5/2024	15:31 Readings	PID	SC23030324C7	Normal	0.6
592-602816	3/5/2024	15:30 Readings	PID	SC23030324C7	Normal	0.6
592-602816	3/5/2024	15:29 Readings	PID	SC23030324C7	Normal	0.6
592-602816	3/5/2024	15:28 Readings	PID	SC23030324C7	Normal	0.6
592-602816	3/5/2024	15:27 Readings	PID	SC23030324C7	Normal	0.6
592-602816	3/5/2024	15:26 Readings	PID	SC23030324C7	Normal	0.6
592-602816	3/5/2024	15:25 Readings	PID	SC23030324C7	Normal	0.6
592-602816	3/5/2024	15:24 Readings	PID	SC23030324C7	Normal	0.6
592-602816	3/5/2024	15:23 Readings	PID	SC23030324C7	Normal	0.6
592-602816	3/5/2024	15:22 Readings	PID	SC23030324C7	Normal	0.6
592-602816	3/5/2024	15:21 Readings	PID	SC23030324C7	Normal	0.6
592-602816	3/5/2024	15:20 Readings	PID	SC23030324C7	Normal	0.6
592-602816	3/5/2024	15:19 Readings	PID	SC23030324C7	Normal	0.6
592-602816	3/5/2024	15:18 Readings	PID	SC23030324C7	Normal	0.6

592-602816	3/5/2024	15:17 Readings	PID	SC23030324C7	Normal	0.7
592-602816	3/5/2024	15:16 Readings	PID	SC23030324C7	Normal	0.6
592-602816	3/5/2024	15:15 Readings	PID	SC23030324C7	Normal	0.6
592-602816	3/5/2024	15:14 Readings	PID	SC23030324C7	Normal	0.7
592-602816	3/5/2024	15:13 Readings	PID	SC23030324C7	Normal	0.7
592-602816	3/5/2024	15:12 Readings	PID	SC23030324C7	Normal	0.6
592-602816	3/5/2024	15:11 Readings	PID	SC23030324C7	Normal	0.6
592-602816	3/5/2024	15:10 Readings	PID	SC23030324C7	Normal	0.6
592-602816	3/5/2024	15:09 Readings	PID	SC23030324C7	Normal	0.6
592-602816	3/5/2024	15:08 Readings	PID	SC23030324C7	Normal	0.7
592-602816	3/5/2024	15:07 Readings	PID	SC23030324C7	Normal	0.6
592-602816	3/5/2024	15:06 Readings	PID	SC23030324C7	Normal	0.6
592-602816	3/5/2024	15:05 Readings	PID	SC23030324C7	Normal	0.6
592-602816	3/5/2024	15:04 Readings	PID	SC23030324C7	Normal	0.6
592-602816	3/5/2024	15:03 Readings	PID	SC23030324C7	Normal	0.6
592-602816	3/5/2024	15:02 Readings	PID	SC23030324C7	Normal	0.6
592-602816	3/5/2024	15:01 Readings	PID	SC23030324C7	Normal	0.6
592-602816	3/5/2024	15:00 Readings	PID	SC23030324C7	Normal	0.6
592-602816	3/5/2024	14:59 Readings	PID	SC23030324C7	Normal	0.6
592-602816	3/5/2024	14:58 Readings	PID	SC23030324C7	Normal	0.6
592-602816	3/5/2024	14:57 Readings	PID	SC23030324C7	Normal	0.6
592-602816	3/5/2024	14:56 Readings	PID	SC23030324C7	Normal	0.6
592-602816	3/5/2024	14:55 Readings	PID	SC23030324C7	Normal	0.6
592-602816	3/5/2024	14:54 Readings	PID	SC23030324C7	Normal	0.6
592-602816	3/5/2024	14:53 Readings	PID	SC23030324C7	Normal	0.6
592-602816	3/5/2024	14:52 Readings	PID	SC23030324C7	Normal	0.6
592-602816	3/5/2024	14:51 Readings	PID	SC23030324C7	Normal	0.6
592-602816	3/5/2024	14:50 Readings	PID	SC23030324C7	Normal	0.6
592-602816	3/5/2024	14:49 Readings	PID	SC23030324C7	Normal	0.6
592-602816	3/5/2024	14:48 Readings	PID	SC23030324C7	Normal	0.6
592-602816	3/5/2024	14:47 Readings	PID	SC23030324C7	Normal	0.6
592-602816	3/5/2024	14:46 Readings	PID	SC23030324C7	Normal	0.6
592-602816	3/5/2024	14:45 Readings	PID	SC23030324C7	Normal	0.6

592-602816	3/5/2024	14:44 Readings	PID	SC23030324C7	Normal	0.6
592-602816	3/5/2024	14:43 Readings	PID	SC23030324C7	Normal	0.6
592-602816	3/5/2024	14:42 Readings	PID	SC23030324C7	Normal	0.7
592-602816	3/5/2024	14:41 Readings	PID	SC23030324C7	Normal	0.8
592-602816	3/5/2024	14:40 Readings	PID	SC23030324C7	Normal	0.8
592-602816	3/5/2024	14:39 Readings	PID	SC23030324C7	Normal	0.6
592-602816	3/5/2024	14:38 Readings	PID	SC23030324C7	Normal	0.6
592-602816	3/5/2024	14:37 Readings	PID	SC23030324C7	Normal	0.6
592-602816	3/5/2024	14:36 Readings	PID	SC23030324C7	Normal	0.6
592-602816	3/5/2024	14:35 Readings	PID	SC23030324C7	Normal	0.6
592-602816	3/5/2024	14:34 Readings	PID	SC23030324C7	Normal	0.7
592-602816	3/5/2024	14:33 Readings	PID	SC23030324C7	Normal	0.6
592-602816	3/5/2024	14:32 Readings	PID	SC23030324C7	Normal	0.6
592-602816	3/5/2024	14:31 Readings	PID	SC23030324C7	Normal	0.6
592-602816	3/5/2024	14:30 Readings	PID	SC23030324C7	Normal	0.6
592-602816	3/5/2024	14:29 Readings	PID	SC23030324C7	Normal	0.6
592-602816	3/5/2024	14:28 Readings	PID	SC23030324C7	Normal	0.6
592-602816	3/5/2024	14:27 Readings	PID	SC23030324C7	Normal	0.6
592-602816	3/5/2024	14:26 Readings	PID	SC23030324C7	Normal	0.6
592-602816	3/5/2024	14:25 Readings	PID	SC23030324C7	Normal	0.6
592-602816	3/5/2024	14:24 Readings	PID	SC23030324C7	Normal	0.6
592-602816	3/5/2024	14:23 Readings	PID	SC23030324C7	Normal	0.6
592-602816	3/5/2024	14:22 Readings	PID	SC23030324C7	Normal	0.6
592-602816	3/5/2024	14:21 Readings	PID	SC23030324C7	Normal	0.6
592-602816	3/5/2024	14:20 Readings	PID	SC23030324C7	Normal	0.6
592-602816	3/5/2024	14:19 Readings	PID	SC23030324C7	Normal	0.6
592-602816	3/5/2024	14:18 Readings	PID	SC23030324C7	Normal	0.6
592-602816	3/5/2024	14:17 Readings	PID	SC23030324C7	Normal	0.6
592-602816	3/5/2024	14:16 Readings	PID	SC23030324C7	Normal	0.6
592-602816	3/5/2024	14:15 Readings	PID	SC23030324C7	Normal	0.6
592-602816	3/5/2024	14:14 Readings	PID	SC23030324C7	Normal	0.6
592-602816	3/5/2024	14:13 Readings	PID	SC23030324C7	Normal	0.6
592-602816	3/5/2024	14:12 Readings	PID	SC23030324C7	Normal	0.6

592-602816	3/5/2024	10:53 Readings	PID	SC23030324C7	Normal	0.6
592-602816	3/5/2024	10:52 Readings	PID	SC23030324C7	Normal	0.7
592-602816	3/5/2024	10:51 Readings	PID	SC23030324C7	Normal	0.6
592-602816	3/5/2024	10:50 Readings	PID	SC23030324C7	Normal	0.6
592-602816	3/5/2024	10:49 Readings	PID	SC23030324C7	Normal	0.6
592-602816	3/5/2024	10:48 Readings	PID	SC23030324C7	Normal	0.7
592-602816	3/5/2024	10:47 Readings	PID	SC23030324C7	Normal	0.6
592-602816	3/5/2024	10:46 Readings	PID	SC23030324C7	Normal	0.6
592-602816	3/5/2024	10:45 Readings	PID	SC23030324C7	Normal	0.7
592-602816	3/5/2024	10:44 Readings	PID	SC23030324C7	Normal	0.7
592-602816	3/5/2024	10:43 Readings	PID	SC23030324C7	Normal	0.7
592-602816	3/5/2024	10:42 Readings	PID	SC23030324C7	Normal	0.7
592-602816	3/5/2024	10:41 Readings	PID	SC23030324C7	Normal	0.7
592-602816	3/5/2024	10:40 Readings	PID	SC23030324C7	Normal	0.7
592-602816	3/5/2024	10:39 Readings	PID	SC23030324C7	Normal	0.7
592-602816	3/5/2024	10:38 Readings	PID	SC23030324C7	Normal	0.7
592-602816	3/5/2024	10:37 Readings	PID	SC23030324C7	Normal	0.7
592-602816	3/5/2024	10:36 Readings	PID	SC23030324C7	Normal	0.6
592-602816	3/5/2024	10:35 Readings	PID	SC23030324C7	Normal	0.6
592-602816	3/5/2024	10:34 Readings	PID	SC23030324C7	Normal	0.7
592-602816	3/5/2024	10:33 Readings	PID	SC23030324C7	Normal	0.7
592-602816	3/5/2024	10:32 Readings	PID	SC23030324C7	Normal	0.7
592-602816	3/5/2024	10:31 Readings	PID	SC23030324C7	Normal	0.6
592-602816	3/5/2024	10:30 Readings	PID	SC23030324C7	Normal	0.7
592-602816	3/5/2024	10:29 Readings	PID	SC23030324C7	Normal	0.7
592-602816	3/5/2024	10:28 Readings	PID	SC23030324C7	Normal	0.7
592-602816	3/5/2024	10:27 Readings	PID	SC23030324C7	Normal	0.7
592-602816	3/5/2024	10:26 Readings	PID	SC23030324C7	Normal	0.7
592-602816	3/5/2024	10:25 Readings	PID	SC23030324C7	Normal	0.7
592-602816	3/5/2024	10:24 Readings	PID	SC23030324C7	Normal	0.6
592-602816	3/5/2024	10:23 Readings	PID	SC23030324C7	Normal	0.6
592-602816	3/5/2024	10:22 Readings	PID	SC23030324C7	Normal	0.6
592-602816	3/5/2024	10:21 Readings	PID	SC23030324C7	Normal	0.6

592-602816	3/5/2024	10:20 Readings	PID	SC23030324C7	Normal	0.7
592-602816	3/5/2024	10:19 Readings	PID	SC23030324C7	Normal	0.6
592-602816	3/5/2024	10:18 Readings	PID	SC23030324C7	Normal	0.7
592-602816	3/5/2024	10:17 Readings	PID	SC23030324C7	Normal	0.6
592-602816	3/5/2024	10:16 Readings	PID	SC23030324C7	Normal	0.6
592-602816	3/5/2024	10:15 Readings	PID	SC23030324C7	Normal	0.7
592-602816	3/5/2024	10:14 Readings	PID	SC23030324C7	Normal	0.6
592-602816	3/5/2024	10:13 Readings	PID	SC23030324C7	Normal	0.6
592-602816	3/5/2024	10:12 Readings	PID	SC23030324C7	Normal	0.7
592-602816	3/5/2024	10:11 Readings	PID	SC23030324C7	Normal	0.7
592-602816	3/5/2024	10:10 Readings	PID	SC23030324C7	Normal	0.7
592-602816	3/5/2024	10:09 Readings	PID	SC23030324C7	Normal	0.6
592-602816	3/5/2024	10:08 Readings	PID	SC23030324C7	Normal	0.7
592-602816	3/5/2024	10:07 Readings	PID	SC23030324C7	Normal	0.7
592-602816	3/5/2024	10:06 Readings	PID	SC23030324C7	Normal	0.7
592-602816	3/5/2024	10:05 Readings	PID	SC23030324C7	Normal	0.6
592-602816	3/5/2024	10:04 Readings	PID	SC23030324C7	Normal	0.6
592-602816	3/5/2024	10:03 Readings	PID	SC23030324C7	Normal	0.6
592-602816	3/5/2024	10:02 Readings	PID	SC23030324C7	Normal	0.6
592-602816	3/5/2024	10:01 Readings	PID	SC23030324C7	Normal	0.6
592-602816	3/5/2024	10:00 Readings	PID	SC23030324C7	Normal	0.6
592-602816	3/5/2024	9:59 Readings	PID	SC23030324C7	Normal	0.6
592-602816	3/5/2024	9:58 Readings	PID	SC23030324C7	Normal	0.6
592-602816	3/5/2024	9:57 Readings	PID	SC23030324C7	Normal	0.6
592-602816	3/5/2024	9:56 Readings	PID	SC23030324C7	Normal	0.6
592-602816	3/5/2024	9:55 Readings	PID	SC23030324C7	Normal	0.6
592-602816	3/5/2024	9:54 Readings	PID	SC23030324C7	Normal	0.6
592-602816	3/5/2024	9:53 Readings	PID	SC23030324C7	Normal	0.6
592-602816	3/5/2024	9:52 Readings	PID	SC23030324C7	Normal	0.6
592-602816	3/5/2024	9:51 Readings	PID	SC23030324C7	Normal	0.6
592-602816	3/5/2024	9:50 Readings	PID	SC23030324C7	Normal	0.6
592-602816	3/5/2024	9:49 Readings	PID	SC23030324C7	Normal	0.6
592-602816	3/5/2024	9:48 Readings	PID	SC23030324C7	Normal	0.6

592-602816	3/5/2024	9:14 Readings	PID	SC23030324C7	Normal	0.4
592-602816	3/5/2024	9:13 Readings	PID	SC23030324C7	Normal	0.4
592-602816	3/5/2024	9:12 Readings	PID	SC23030324C7	Normal	0.4
592-602816	3/5/2024	9:11 Readings	PID	SC23030324C7	Normal	0.4
592-602816	3/5/2024	9:10 Readings	PID	SC23030324C7	Normal	0.4
592-602816	3/5/2024	9:09 Readings	PID	SC23030324C7	Normal	0.4
592-602816	3/5/2024	9:08 Readings	PID	SC23030324C7	Normal	0.3
592-602816	3/5/2024	9:07 Readings	PID	SC23030324C7	Normal	0.3
592-602816	3/5/2024	9:06 Readings	PID	SC23030324C7	Normal	0.3
592-602816	3/5/2024	9:05 Readings	PID	SC23030324C7	Normal	0.3
592-602816	3/5/2024	9:04 Readings	PID	SC23030324C7	Normal	0.3
592-602816	3/5/2024	9:03 Readings	PID	SC23030324C7	Normal	0.3
592-602816	3/5/2024	9:02 Readings	PID	SC23030324C7	Normal	0.3
592-602816	3/5/2024	9:01 Readings	PID	SC23030324C7	Normal	0.3
592-602816	3/5/2024	9:00 Readings	PID	SC23030324C7	Normal	0.2
592-602816	3/5/2024	8:59 Readings	PID	SC23030324C7	Normal	0.2
592-602816	3/5/2024	8:58 Readings	PID	SC23030324C7	Normal	0.2
592-602816	3/5/2024	8:57 Readings	PID	SC23030324C7	Normal	0.2
592-602816	3/5/2024	8:56 Readings	PID	SC23030324C7	Normal	0.1
592-602816	3/5/2024	8:55 Readings	PID	SC23030324C7	Normal	0.1
592-602816	3/5/2024	8:54 Readings	PID	SC23030324C7	Normal	0.1
592-602816	3/5/2024	8:53 Readings	PID	SC23030324C7	Normal	0.2
592-602816	3/5/2024	8:52 Readings	PID	SC23030324C7	Normal	0.1
592-602816	3/5/2024	8:51 Readings	PID	SC23030324C7	Normal	0.1
592-602816	3/5/2024	8:50 Readings	PID	SC23030324C7	Normal	0.1
592-602816	3/5/2024	8:49 Readings	PID	SC23030324C7	Normal	0
592-602816	3/5/2024	8:48 Readings	PID	SC23030324C7	Normal	0
592-602816	3/5/2024	8:47 Readings	PID	SC23030324C7	Normal	0
592-602816	3/5/2024	8:46 Readings	PID	SC23030324C7	Normal	0
592-602816	3/5/2024	8:45 CONFIG	PID	SC23030324C7		

Instrument Name	DustTrak II
Model Number	8530
Serial Number	8530224601
Firmware Version	3.1
Calibration Date	11/9/2022
Test Name	MANUAL_017
Test Start Time	8:46:42 AM
Test Start Date	3/5/2024
Test Length [D:H:M]	0:08:04
Test Interval [M:S]	1:00
Mass Average [mg/m3]	0.017
Mass Minimum [mg/m3]	0.004
Mass Maximum [mg/m3]	0.136
Mass TWA [mg/m3]	0.017
Photometric User Cal	1
Flow User Cal	0
Errors	
Number of Samples	484

Elapsed Time [s]	Mass [mg/m3]	Alarms	Errors
8:46	0.009		
8:47	0.008		
8:48	0.012		
8:49	0.01		
8:50	0.005		
8:51	0.007		
8:52	0.01		
8:53	0.009		
8:54	0.013		
8:55	0.017		
8:56	0.01		
8:57	0.01		
8:58	0.006		
8:59	0.047		
9:00	0.015		
9:01	0.021		
9:02	0.004		
9:03	0.007		
9:04	0.066		
9:05	0.015		
9:06	0.008		
9:07	0.01		
9:08	0.005		
9:09	0.004		

9:10	0.021
9:11	0.031
9:12	0.006
9:13	0.005
9:14	0.005
9:15	0.005
9:16	0.006
9:17	0.005
9:18	0.006
9:19	0.006
9:20	0.006
9:21	0.013
9:22	0.012
9:23	0.008
9:24	0.012
9:25	0.014
9:26	0.007
9:27	0.005
9:28	0.005
9:29	0.004
9:30	0.005
9:31	0.005
9:32	0.004
9:33	0.005
9:34	0.004
9:35	0.004
9:36	0.005
9:37	0.005
9:38	0.005
9:39	0.007
9:40	0.007
9:41	0.006
9:42	0.009
9:43	0.011
9:44	0.008
9:45	0.005
9:46	0.005
9:47	0.034
9:48	0.042
9:49	0.136
9:50	0.009
9:51	0.007
9:52	0.008
9:53	0.007

9:54	0.011
9:55	0.008
9:56	0.011
9:57	0.008
9:58	0.069
9:59	0.006
10:00	0.021
10:01	0.014
10:02	0.023
10:03	0.01
10:04	0.008
10:05	0.007
10:06	0.008
10:07	0.008
10:08	0.01
10:09	0.011
10:10	0.008
10:11	0.006
10:12	0.011
10:13	0.009
10:14	0.006
10:15	0.012
10:16	0.014
10:17	0.005
10:18	0.008
10:19	0.012
10:20	0.009
10:21	0.005
10:22	0.008
10:23	0.01
10:24	0.011
10:25	0.009
10:26	0.011
10:27	0.013
10:28	0.009
10:29	0.007
10:30	0.007
10:31	0.008
10:32	0.009
10:33	0.01
10:34	0.008
10:35	0.01
10:36	0.009
10:37	0.008

10:38	0.008
10:39	0.008
10:40	0.009
10:41	0.009
10:42	0.015
10:43	0.012
10:44	0.013
10:45	0.011
10:46	0.019
10:47	0.012
10:48	0.008
10:49	0.012
10:50	0.009
10:51	0.008
10:52	0.008
10:53	0.008
10:54	0.009
10:55	0.01
10:56	0.01
10:57	0.011
10:58	0.009
10:59	0.009
11:00	0.009
11:01	0.009
11:02	0.01
11:03	0.008
11:04	0.01
11:05	0.011
11:06	0.009
11:07	0.009
11:08	0.01
11:09	0.009
11:10	0.009
11:11	0.01
11:12	0.011
11:13	0.018
11:14	0.026
11:15	0.016
11:16	0.013
11:17	0.023
11:18	0.017
11:19	0.012
11:20	0.013
11:21	0.011

11:22	0.012
11:23	0.014
11:24	0.017
11:25	0.016
11:26	0.018
11:27	0.016
11:28	0.033
11:29	0.018
11:30	0.027
11:31	0.019
11:32	0.021
11:33	0.018
11:34	0.018
11:35	0.022
11:36	0.022
11:37	0.017
11:38	0.015
11:39	0.02
11:40	0.023
11:41	0.02
11:42	0.016
11:43	0.016
11:44	0.017
11:45	0.026
11:46	0.017
11:47	0.025
11:48	0.019
11:49	0.015
11:50	0.021
11:51	0.014
11:52	0.016
11:53	0.017
11:54	0.016
11:55	0.018
11:56	0.016
11:57	0.02
11:58	0.015
11:59	0.014
12:00	0.014
12:01	0.014
12:02	0.015
12:03	0.012
12:04	0.012
12:05	0.013

12:06	0.014
12:07	0.012
12:08	0.013
12:09	0.013
12:10	0.013
12:11	0.013
12:12	0.013
12:13	0.013
12:14	0.013
12:15	0.012
12:16	0.012
12:17	0.012
12:18	0.013
12:19	0.046
12:20	0.018
12:21	0.016
12:22	0.017
12:23	0.014
12:24	0.011
12:25	0.01
12:26	0.011
12:27	0.012
12:28	0.013
12:29	0.013
12:30	0.012
12:31	0.013
12:32	0.011
12:33	0.013
12:34	0.02
12:35	0.013
12:36	0.011
12:37	0.014
12:38	0.016
12:39	0.013
12:40	0.013
12:41	0.013
12:42	0.015
12:43	0.016
12:44	0.016
12:45	0.016
12:46	0.015
12:47	0.014
12:48	0.012
12:49	0.012

12:50	0.013
12:51	0.013
12:52	0.012
12:53	0.011
12:54	0.012
12:55	0.012
12:56	0.014
12:57	0.014
12:58	0.014
12:59	0.012
13:00	0.011
13:01	0.011
13:02	0.013
13:03	0.011
13:04	0.011
13:05	0.01
13:06	0.01
13:07	0.011
13:08	0.011
13:09	0.012
13:10	0.011
13:11	0.011
13:12	0.014
13:13	0.012
13:14	0.013
13:15	0.012
13:16	0.013
13:17	0.013
13:18	0.014
13:19	0.014
13:20	0.013
13:21	0.013
13:22	0.012
13:23	0.013
13:24	0.013
13:25	0.014
13:26	0.014
13:27	0.014
13:28	0.013
13:29	0.013
13:30	0.013
13:31	0.016
13:32	0.014
13:33	0.015

13:34	0.014
13:35	0.014
13:36	0.016
13:37	0.017
13:38	0.015
13:39	0.014
13:40	0.014
13:41	0.013
13:42	0.014
13:43	0.014
13:44	0.015
13:45	0.014
13:46	0.014
13:47	0.016
13:48	0.014
13:49	0.016
13:50	0.016
13:51	0.014
13:52	0.014
13:53	0.014
13:54	0.015
13:55	0.016
13:56	0.018
13:57	0.017
13:58	0.019
13:59	0.018
14:00	0.017
14:01	0.022
14:02	0.049
14:03	0.016
14:04	0.016
14:05	0.017
14:06	0.017
14:07	0.018
14:08	0.018
14:09	0.018
14:10	0.02
14:11	0.02
14:12	0.023
14:13	0.029
14:14	0.023
14:15	0.021
14:16	0.021
14:17	0.023

14:18	0.023
14:19	0.028
14:20	0.03
14:21	0.024
14:22	0.026
14:23	0.026
14:24	0.029
14:25	0.023
14:26	0.023
14:27	0.025
14:28	0.024
14:29	0.024
14:30	0.025
14:31	0.022
14:32	0.02
14:33	0.019
14:34	0.02
14:35	0.021
14:36	0.021
14:37	0.031
14:38	0.035
14:39	0.026
14:40	0.019
14:41	0.019
14:42	0.02
14:43	0.02
14:44	0.021
14:45	0.021
14:46	0.024
14:47	0.026
14:48	0.021
14:49	0.026
14:50	0.021
14:51	0.02
14:52	0.023
14:53	0.022
14:54	0.034
14:55	0.031
14:56	0.02
14:57	0.03
14:58	0.021
14:59	0.022
15:00	0.019
15:01	0.022

15:02	0.022
15:03	0.032
15:04	0.018
15:05	0.018
15:06	0.018
15:07	0.017
15:08	0.017
15:09	0.018
15:10	0.019
15:11	0.047
15:12	0.024
15:13	0.018
15:14	0.017
15:15	0.017
15:16	0.02
15:17	0.02
15:18	0.015
15:19	0.015
15:20	0.015
15:21	0.014
15:22	0.014
15:23	0.015
15:24	0.016
15:25	0.015
15:26	0.015
15:27	0.015
15:28	0.016
15:29	0.017
15:30	0.016
15:31	0.017
15:32	0.018
15:33	0.016
15:34	0.017
15:35	0.016
15:36	0.021
15:37	0.018
15:38	0.016
15:39	0.021
15:40	0.02
15:41	0.018
15:42	0.017
15:43	0.018
15:44	0.02
15:45	0.02

15:46	0.016
15:47	0.019
15:48	0.019
15:49	0.018
15:50	0.018
15:51	0.021
15:52	0.02
15:53	0.022
15:54	0.022
15:55	0.019
15:56	0.022
15:57	0.023
15:58	0.021
15:59	0.018
16:00	0.022
16:01	0.019
16:02	0.023
16:03	0.039
16:04	0.036
16:05	0.054
16:06	0.082
16:07	0.089
16:08	0.037
16:09	0.041
16:10	0.02
16:11	0.027
16:12	0.032
16:13	0.03
16:14	0.02
16:15	0.022
16:16	0.023
16:17	0.022
16:18	0.02
16:19	0.021
16:20	0.031
16:21	0.038
16:22	0.043
16:23	0.022
16:24	0.019
16:25	0.021
16:26	0.018
16:27	0.019
16:28	0.065
16:29	0.027

16:30	0.021
16:31	0.02
16:32	0.019
16:33	0.021
16:34	0.016
16:35	0.018
16:36	0.018
16:37	0.016
16:38	0.015
16:39	0.014
16:40	0.016
16:41	0.019
16:42	0.013
16:43	0.014
16:44	0.016
16:45	0.018
16:46	0.014
16:47	0.015
16:48	0.015
16:49	0.012

Device Serial No	Log Date	Log Time	Log Type	Sensor 1 Type	Sensor 1 Serial Number	Sensor 1 Status	Sensor 1 Gas Reading
592-600871	3/5/2024	16:50	Readings	PID	SC23030408A8	Normal	0
592-600871	3/5/2024	16:49	Readings	PID	SC23030408A8	Normal	0
592-600871	3/5/2024	16:48	Readings	PID	SC23030408A8	Normal	0
592-600871	3/5/2024	16:47	Readings	PID	SC23030408A8	Normal	0
592-600871	3/5/2024	16:46	Readings	PID	SC23030408A8	Normal	0
592-600871	3/5/2024	16:45	Readings	PID	SC23030408A8	Normal	0
592-600871	3/5/2024	16:44	Readings	PID	SC23030408A8	Normal	0
592-600871	3/5/2024	16:43	Readings	PID	SC23030408A8	Normal	0
592-600871	3/5/2024	16:42	Readings	PID	SC23030408A8	Normal	0
592-600871	3/5/2024	16:41	Readings	PID	SC23030408A8	Normal	0
592-600871	3/5/2024	16:40	Readings	PID	SC23030408A8	Normal	0
592-600871	3/5/2024	16:39	Readings	PID	SC23030408A8	Normal	0
592-600871	3/5/2024	16:38	Readings	PID	SC23030408A8	Normal	0
592-600871	3/5/2024	16:37	Readings	PID	SC23030408A8	Normal	0
592-600871	3/5/2024	16:36	Readings	PID	SC23030408A8	Normal	0
592-600871	3/5/2024	16:35	Readings	PID	SC23030408A8	Normal	0
592-600871	3/5/2024	16:34	Readings	PID	SC23030408A8	Normal	0
592-600871	3/5/2024	16:33	Readings	PID	SC23030408A8	Normal	0
592-600871	3/5/2024	16:32	Readings	PID	SC23030408A8	Normal	0
592-600871	3/5/2024	16:31	Readings	PID	SC23030408A8	Normal	0
592-600871	3/5/2024	16:30	Readings	PID	SC23030408A8	Normal	0
592-600871	3/5/2024	16:29	Readings	PID	SC23030408A8	Normal	0
592-600871	3/5/2024	16:28	Readings	PID	SC23030408A8	Normal	0
592-600871	3/5/2024	16:27	Readings	PID	SC23030408A8	Normal	0
592-600871	3/5/2024	16:26	Readings	PID	SC23030408A8	Normal	0
592-600871	3/5/2024	16:25	Readings	PID	SC23030408A8	Normal	0
592-600871	3/5/2024	16:24	Readings	PID	SC23030408A8	Normal	0
592-600871	3/5/2024	16:23	Readings	PID	SC23030408A8	Normal	0
592-600871	3/5/2024	16:22	Readings	PID	SC23030408A8	Normal	0
592-600871	3/5/2024	16:21	Readings	PID	SC23030408A8	Normal	0
592-600871	3/5/2024	16:20	Readings	PID	SC23030408A8	Normal	0
592-600871	3/5/2024	16:19	Readings	PID	SC23030408A8	Normal	0

592-600871	3/5/2024	10:15 Readings	PID	SC23030408A8	Normal	0
592-600871	3/5/2024	10:14 Readings	PID	SC23030408A8	Normal	0
592-600871	3/5/2024	10:13 Readings	PID	SC23030408A8	Normal	0
592-600871	3/5/2024	10:12 Readings	PID	SC23030408A8	Normal	0
592-600871	3/5/2024	10:11 Readings	PID	SC23030408A8	Normal	0
592-600871	3/5/2024	10:10 Readings	PID	SC23030408A8	Normal	0
592-600871	3/5/2024	10:09 Readings	PID	SC23030408A8	Normal	0
592-600871	3/5/2024	10:08 Readings	PID	SC23030408A8	Normal	0
592-600871	3/5/2024	10:07 Readings	PID	SC23030408A8	Normal	0
592-600871	3/5/2024	10:06 Readings	PID	SC23030408A8	Normal	0
592-600871	3/5/2024	10:05 Readings	PID	SC23030408A8	Normal	0
592-600871	3/5/2024	10:04 Readings	PID	SC23030408A8	Normal	0
592-600871	3/5/2024	10:03 Readings	PID	SC23030408A8	Normal	0
592-600871	3/5/2024	10:02 Readings	PID	SC23030408A8	Normal	0
592-600871	3/5/2024	10:01 Readings	PID	SC23030408A8	Normal	0
592-600871	3/5/2024	10:00 Readings	PID	SC23030408A8	Normal	0
592-600871	3/5/2024	9:59 Readings	PID	SC23030408A8	Normal	0
592-600871	3/5/2024	9:58 Readings	PID	SC23030408A8	Normal	0
592-600871	3/5/2024	9:57 Readings	PID	SC23030408A8	Normal	0
592-600871	3/5/2024	9:56 Readings	PID	SC23030408A8	Normal	0
592-600871	3/5/2024	9:55 Readings	PID	SC23030408A8	Normal	0
592-600871	3/5/2024	9:54 Readings	PID	SC23030408A8	Normal	0
592-600871	3/5/2024	9:53 Readings	PID	SC23030408A8	Normal	0
592-600871	3/5/2024	9:52 Readings	PID	SC23030408A8	Normal	0
592-600871	3/5/2024	9:51 Readings	PID	SC23030408A8	Normal	0
592-600871	3/5/2024	9:50 Readings	PID	SC23030408A8	Normal	0
592-600871	3/5/2024	9:49 Readings	PID	SC23030408A8	Normal	0
592-600871	3/5/2024	9:48 Readings	PID	SC23030408A8	Normal	0
592-600871	3/5/2024	9:47 Readings	PID	SC23030408A8	Normal	0
592-600871	3/5/2024	9:46 Readings	PID	SC23030408A8	Normal	0
592-600871	3/5/2024	9:45 Readings	PID	SC23030408A8	Normal	0
592-600871	3/5/2024	9:44 Readings	PID	SC23030408A8	Normal	0
592-600871	3/5/2024	9:43 Readings	PID	SC23030408A8	Normal	0

592-600871	3/5/2024	9:09 Readings	PID	SC23030408A8	Normal	0
592-600871	3/5/2024	9:08 Readings	PID	SC23030408A8	Normal	0
592-600871	3/5/2024	9:07 Readings	PID	SC23030408A8	Normal	0
592-600871	3/5/2024	9:06 Readings	PID	SC23030408A8	Normal	0
592-600871	3/5/2024	9:05 Readings	PID	SC23030408A8	Normal	0
592-600871	3/5/2024	9:04 Readings	PID	SC23030408A8	Normal	0
592-600871	3/5/2024	9:03 Readings	PID	SC23030408A8	Normal	0
592-600871	3/5/2024	9:02 Readings	PID	SC23030408A8	Normal	0
592-600871	3/5/2024	9:01 Readings	PID	SC23030408A8	Normal	0
592-600871	3/5/2024	9:00 Readings	PID	SC23030408A8	Normal	0
592-600871	3/5/2024	8:59 Readings	PID	SC23030408A8	Normal	0
592-600871	3/5/2024	8:58 Readings	PID	SC23030408A8	Normal	0
592-600871	3/5/2024	8:57 Readings	PID	SC23030408A8	Normal	0
592-600871	3/5/2024	8:56 Readings	PID	SC23030408A8	Normal	0
592-600871	3/5/2024	8:55 Readings	PID	SC23030408A8	Normal	0
592-600871	3/5/2024	8:54 Readings	PID	SC23030408A8	Normal	0
592-600871	3/5/2024	8:53 Readings	PID	SC23030408A8	Normal	0
592-600871	3/5/2024	8:52 Readings	PID	SC23030408A8	Normal	0
592-600871	3/5/2024	8:51 Readings	PID	SC23030408A8	Normal	0
592-600871	3/5/2024	8:50 Readings	PID	SC23030408A8	Normal	0
592-600871	3/5/2024	8:49 Readings	PID	SC23030408A8	Normal	0
592-600871	3/5/2024	8:48 Readings	PID	SC23030408A8	Normal	0
592-600871	3/5/2024	8:47 Readings	PID	SC23030408A8	Normal	0
592-600871	3/5/2024	8:46 CONFIG	PID	SC23030408A8		