



DAILY STATUS REPORT

Prepared By:

Ryan Just

WEATHER	Snow	Rain		Overcast	X	Partly Cloudy	Bright Sun	Wind
TEMP.	< 32	32-50	x	50-70		70-85	>85	W- 7 MPH

IEC Project No:	13928	NYSDEC BCP Site No:	C224367	Date: 03/08/24
Project:	251 Douglass Street, Brooklyn, NY			

<p>Consultant: Impact Environmental Engineering and Geology, PLLC (IEEG)</p> <p>Time On: 06:30 Time Out: 15:00</p>	<p>Personnel On Site: IEEG (Environmental) –Ryan Just Broadway Construction Group - Tom Caporale Cascade WSP- Charlie Lambert</p> <p>Equipment On Site: Minirae 3000 PID, DustTrak II</p>
---	---

Scope of Work: Offsite transportation and disposal of mixed masonry and swell material.

- Site Activities:**
- Deploy three (3) CAMPs at the Start of the work day;
 - Two (2) truckloads of mixed masonry originating from within the excavation in WC-1, were transported offsite to P. Park NJ, LLC disposal facility in Prospect Park, New Jersey;
 - Ten (10) truckloads of ISS swell material from Swell Stockpile – 03012024 were transported offsite to Conestoga Landfill in Morgantown, Pennsylvania;
 - Four (4) truckloads of approved stone delivered to the Site from Braen Stone;
 - Cascade installed waterproofing on the roof of adjacent building to the north of the Site;
 - A mechanic from ECA was onsite to perform maintenance on the drill rig; and
 - A Cardella truck was onsite to swap out BCG’s dumpster.

- Community Air Monitoring Program (CAMP) - CAMP** action level for dust (0.1 mg/m³) and VOCs (5 ppm)
- PID remained at nominal levels throughout the day.
 - No sustained dust exceedances were observed over a 1-min period during monitoring;
 - Startup Upwind Conditions – PID = _0.0_ ppm, Dust = _0.018_ mg/m³ @ 06:48
 - High Conditions (Upwind) – PID = _0.0_ ppm, Dust = _0.482_ mg/m³ @ 07:31
 - High Conditions (Downwind 1) – PID = _0.0_ ppm, Dust = _0.077_ mg/m³ @ 11:44
 - High Conditions (Downwind 2) – PID = _2.4_ ppm @ 10:53, Dust = _0.056_ mg/m³ @ 10:50

- Notable Site Conditions:**
- N/A

Planned for the Next Day/Week:

- Continue ISS column installation along the southern portion of the site, adjacent to Douglass Street.



PHOTO LOG

251 DOUGLASS STREET, BROOKLYN, NY



Photo 1-
Representative
photo of
Cascade
waterproofing
the adjacent
building.



Photo 2-
Representative
photo of ECA
performing
maintenance
on the drill rig.



Photo 3-

Representative photo of truck being washed over track pad prior to leaving the Site,



SITE PLANS

251 DOUGLASS STREET, BROOKLYN, NY



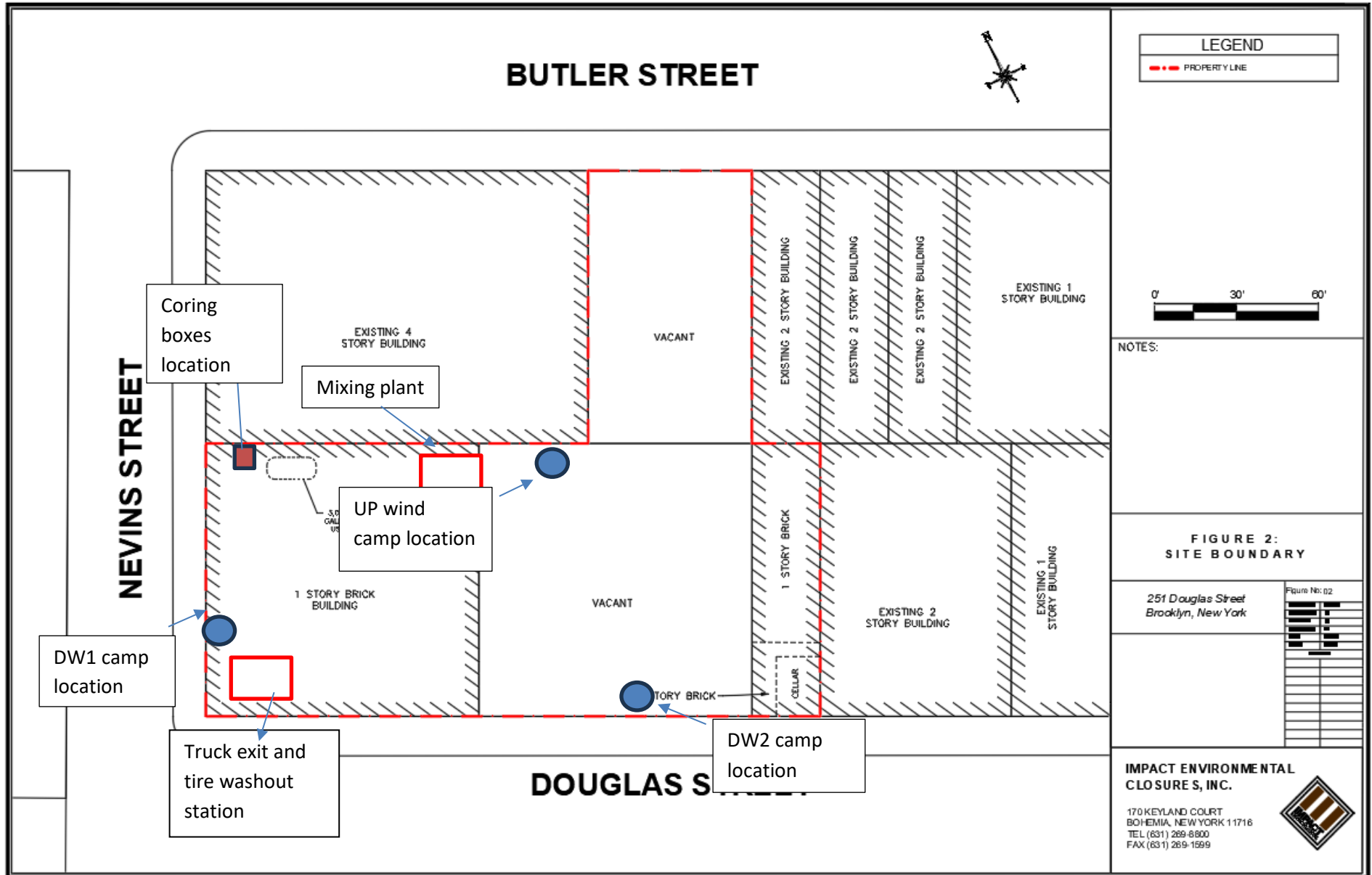





NOTES:

1. THE BASE MAP WAS DRAWN FROM A PLAN ENTITLED, ALTANSPS LAND TITLE SURVEY, PREPARED BY PERFECT POINT LAND SURVEYING OF BROOKLYN, NY AND WAS RECEIVED ELECTRONICALLY ON APRIL 2023 WITH AN ORIGINAL SCALE: 1" = 20'.

LEGEND:

-  EIGHT FOOT DIA. HYDRAULIC COLUMN (TYP.)
-  EIGHT FOOT DIA. INNER COLUMN (TYP.)
-  SIX FOOT DIA. COLUMN (TYP.)

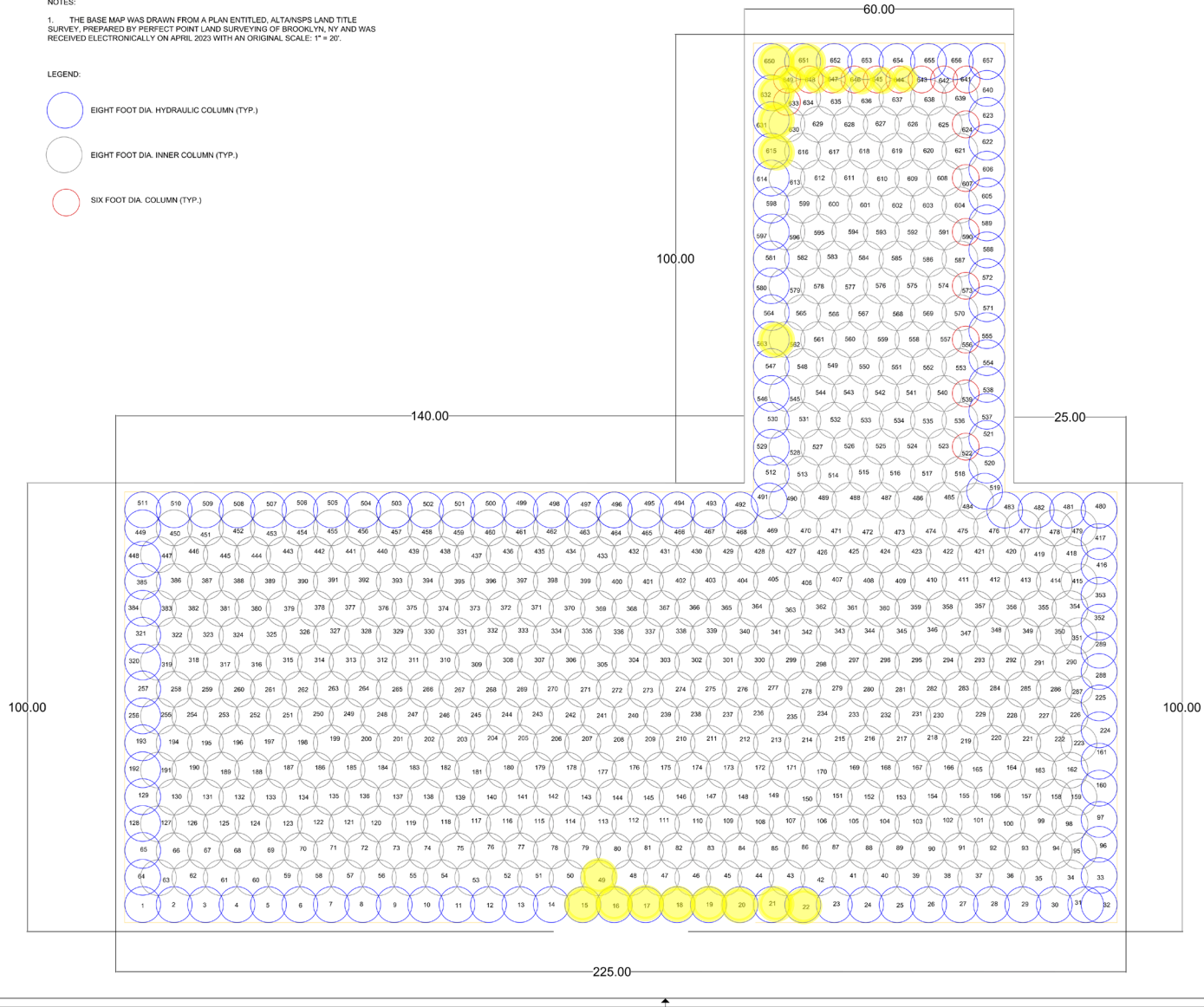

NO.	REV.	DATE	BY	CHK.	DESCRIPTION



251 DOUGLAS STREET BROOKLYN, NEW YORK
FIGURE 4: ISS COLUMN LAYOUT

SCALE:	
SHEET NO:	D
REV:	A
SHEET:	1 OF 1
ISS:	ISS





IMPACT ENVIRONMENTAL

welcome to solid ground...

170 Keyland Court | Bohemia | NY | 11716 | 631.269.8800

www.impactenvironmental.com

UPWIND CAMP READINGS

251 DOUGLASS STREET, BROOKLYN, NY

Instrument Name	DustTrak DRX
Model Number	8533
Serial Number	8533181207
Firmware Version	3.1
Calibration Date	6/1/2023
Test Name	MANUAL_021
Test Start Time	6:47:45 AM
Test Start Date	3/8/2024
Test Length [D:H:M]	0:07:28
Test Interval [M:S]	1:00
PM1 Average [mg/m3]	0.016
PM1 Minimum [mg/m3]	0.008
PM1 Maximum [mg/m3]	0.482
PM1 TWA [mg/m3]	0.015
Photometric User Cal	1
Size Correction User Cal	1
Flow User Cal	0
Errors	
Number of Samples	448

Elapsed Time [s]	PM1 [mg/m3]	Alarms	Errors
6:48	0.018		
6:49	0.011		
6:50	0.01		
6:51	0.015		
6:52	0.009		
6:53	0.01		
6:54	0.01		
6:55	0.009		
6:56	0.009		
6:57	0.009		
6:58	0.009		
6:59	0.009		
7:00	0.01		
7:01	0.01		
7:02	0.015		
7:03	0.01		
7:04	0.009		
7:05	0.01		
7:06	0.012		
7:07	0.011		
7:08	0.01		
7:09	0.011		
7:10	0.012		

7:11	0.01
7:12	0.011
7:13	0.012
7:14	0.017
7:15	0.019
7:16	0.014
7:17	0.011
7:18	0.01
7:19	0.011
7:20	0.012
7:21	0.012
7:22	0.009
7:23	0.009
7:24	0.009
7:25	0.01
7:26	0.011
7:27	0.012
7:28	0.014
7:29	0.014
7:30	0.095
7:31	0.482
7:32	0.426
7:33	0.131
7:34	0.114
7:35	0.106
7:36	0.027
7:37	0.024
7:38	0.034
7:39	0.017
7:40	0.036
7:41	0.111
7:42	0.057
7:43	0.029
7:44	0.019
7:45	0.042
7:46	0.287
7:47	0.302
7:48	0.106
7:49	0.049
7:50	0.042
7:51	0.017
7:52	0.032
7:53	0.019
7:54	0.016

7:55	0.016
7:56	0.014
7:57	0.014
7:58	0.013
7:59	0.014
8:00	0.014
8:01	0.012
8:02	0.014
8:03	0.023
8:04	0.015
8:05	0.013
8:06	0.015
8:07	0.012
8:08	0.012
8:09	0.012
8:10	0.016
8:11	0.015
8:12	0.013
8:13	0.013
8:14	0.012
8:15	0.012
8:16	0.012
8:17	0.012
8:18	0.012
8:19	0.011
8:20	0.011
8:21	0.012
8:22	0.013
8:23	0.012
8:24	0.012
8:25	0.012
8:26	0.016
8:27	0.014
8:28	0.011
8:29	0.011
8:30	0.011
8:31	0.01
8:32	0.011
8:33	0.014
8:34	0.011
8:35	0.011
8:36	0.011
8:37	0.011
8:38	0.011

8:39	0.011
8:40	0.012
8:41	0.012
8:42	0.012
8:43	0.012
8:44	0.012
8:45	0.013
8:46	0.013
8:47	0.011
8:48	0.01
8:49	0.011
8:50	0.014
8:51	0.01
8:52	0.013
8:53	0.01
8:54	0.01
8:55	0.01
8:56	0.01
8:57	0.011
8:58	0.012
8:59	0.012
9:00	0.013
9:01	0.012
9:02	0.01
9:03	0.011
9:04	0.012
9:05	0.013
9:06	0.012
9:07	0.01
9:08	0.01
9:09	0.01
9:10	0.01
9:11	0.01
9:12	0.011
9:13	0.011
9:14	0.01
9:15	0.009
9:16	0.009
9:17	0.009
9:18	0.01
9:19	0.013
9:20	0.013
9:21	0.011
9:22	0.012

9:23	0.011
9:24	0.011
9:25	0.01
9:26	0.01
9:27	0.01
9:28	0.01
9:29	0.01
9:30	0.01
9:31	0.009
9:32	0.008
9:33	0.009
9:34	0.009
9:35	0.009
9:36	0.009
9:37	0.009
9:38	0.009
9:39	0.009
9:40	0.009
9:41	0.011
9:42	0.01
9:43	0.009
9:44	0.009
9:45	0.01
9:46	0.013
9:47	0.023
9:48	0.009
9:49	0.011
9:50	0.012
9:51	0.009
9:52	0.01
9:53	0.009
9:54	0.009
9:55	0.009
9:56	0.01
9:57	0.01
9:58	0.009
9:59	0.009
10:00	0.009
10:01	0.01
10:02	0.01
10:03	0.009
10:04	0.01
10:05	0.01
10:06	0.01

10:07	0.01
10:08	0.009
10:09	0.008
10:10	0.009
10:11	0.009
10:12	0.008
10:13	0.008
10:14	0.009
10:15	0.009
10:16	0.009
10:17	0.011
10:18	0.011
10:19	0.013
10:20	0.01
10:21	0.009
10:22	0.01
10:23	0.011
10:24	0.01
10:25	0.01
10:26	0.011
10:27	0.011
10:28	0.016
10:29	0.014
10:30	0.01
10:31	0.012
10:32	0.011
10:33	0.012
10:34	0.013
10:35	0.013
10:36	0.009
10:37	0.009
10:38	0.014
10:39	0.011
10:40	0.01
10:41	0.01
10:42	0.013
10:43	0.012
10:44	0.01
10:45	0.01
10:46	0.011
10:47	0.011
10:48	0.009
10:49	0.01
10:50	0.011

10:51	0.012
10:52	0.012
10:53	0.011
10:54	0.01
10:55	0.011
10:56	0.012
10:57	0.01
10:58	0.01
10:59	0.011
11:00	0.009
11:01	0.009
11:02	0.012
11:03	0.012
11:04	0.01
11:05	0.011
11:06	0.011
11:07	0.012
11:08	0.011
11:09	0.011
11:10	0.012
11:11	0.013
11:12	0.014
11:13	0.012
11:14	0.013
11:15	0.011
11:16	0.012
11:17	0.011
11:18	0.012
11:19	0.012
11:20	0.011
11:21	0.01
11:22	0.01
11:23	0.01
11:24	0.011
11:25	0.01
11:26	0.011
11:27	0.011
11:28	0.011
11:29	0.012
11:30	0.011
11:31	0.011
11:32	0.011
11:33	0.009
11:34	0.009

11:35	0.009
11:36	0.009
11:37	0.009
11:38	0.009
11:39	0.01
11:40	0.01
11:41	0.009
11:42	0.009
11:43	0.009
11:44	0.009
11:45	0.009
11:46	0.009
11:47	0.01
11:48	0.011
11:49	0.011
11:50	0.011
11:51	0.01
11:52	0.009
11:53	0.01
11:54	0.01
11:55	0.01
11:56	0.01
11:57	0.01
11:58	0.009
11:59	0.009
12:00	0.01
12:01	0.009
12:02	0.01
12:03	0.013
12:04	0.011
12:05	0.013
12:06	0.011
12:07	0.01
12:08	0.01
12:09	0.009
12:10	0.009
12:11	0.011
12:12	0.011
12:13	0.012
12:14	0.009
12:15	0.009
12:16	0.009
12:17	0.009
12:18	0.01

12:19	0.014
12:20	0.009
12:21	0.009
12:22	0.01
12:23	0.009
12:24	0.009
12:25	0.008
12:26	0.008
12:27	0.008
12:28	0.009
12:29	0.009
12:30	0.009
12:31	0.009
12:32	0.009
12:33	0.009
12:34	0.009
12:35	0.01
12:36	0.009
12:37	0.009
12:38	0.009
12:39	0.01
12:40	0.009
12:41	0.01
12:42	0.009
12:43	0.009
12:44	0.011
12:45	0.009
12:46	0.011
12:47	0.011
12:48	0.01
12:49	0.011
12:50	0.011
12:51	0.011
12:52	0.009
12:53	0.009
12:54	0.009
12:55	0.009
12:56	0.009
12:57	0.009
12:58	0.01
12:59	0.009
13:00	0.011
13:01	0.011
13:02	0.013

13:03	0.012
13:04	0.01
13:05	0.01
13:06	0.011
13:07	0.012
13:08	0.014
13:09	0.011
13:10	0.01
13:11	0.01
13:12	0.009
13:13	0.009
13:14	0.009
13:15	0.009
13:16	0.009
13:17	0.009
13:18	0.01
13:19	0.01
13:20	0.01
13:21	0.01
13:22	0.009
13:23	0.009
13:24	0.009
13:25	0.009
13:26	0.01
13:27	0.014
13:28	0.018
13:29	0.014
13:30	0.013
13:31	0.011
13:32	0.011
13:33	0.01
13:34	0.01
13:35	0.01
13:36	0.009
13:37	0.01
13:38	0.01
13:39	0.01
13:40	0.01
13:41	0.01
13:42	0.011
13:43	0.01
13:44	0.01
13:45	0.01
13:46	0.01

13:47	0.01
13:48	0.01
13:49	0.01
13:50	0.01
13:51	0.01
13:52	0.01
13:53	0.01
13:54	0.01
13:55	0.011
13:56	0.01
13:57	0.01
13:58	0.011
13:59	0.013
14:00	0.011
14:01	0.01
14:02	0.01
14:03	0.01
14:04	0.01
14:05	0.01
14:06	0.011
14:07	0.011
14:08	0.01
14:09	0.01
14:10	0.011
14:11	0.011
14:12	0.01
14:13	0.01
14:14	0.011
14:15	0.011

Device Serial No	Log Time	Log Type	Sensor 1 Type	Sensor 1 Serial Number	Sensor 1 Status	Sensor 1 Gas Reading
592-600871	3/8/2024 6:46	CONFIG	PID	SC23030408A8		
592-600871	3/8/2024 6:47	Readings	PID	SC23030408A8	Normal	0
592-600871	3/8/2024 6:48	Readings	PID	SC23030408A8	Normal	0
592-600871	3/8/2024 6:49	Readings	PID	SC23030408A8	Normal	0
592-600871	3/8/2024 6:50	Readings	PID	SC23030408A8	Normal	0
592-600871	3/8/2024 6:51	Readings	PID	SC23030408A8	Normal	0
592-600871	3/8/2024 6:52	Readings	PID	SC23030408A8	Normal	0
592-600871	3/8/2024 6:53	Readings	PID	SC23030408A8	Normal	0
592-600871	3/8/2024 6:54	Readings	PID	SC23030408A8	Normal	0
592-600871	3/8/2024 6:55	Readings	PID	SC23030408A8	Normal	0
592-600871	3/8/2024 6:56	Readings	PID	SC23030408A8	Normal	0
592-600871	3/8/2024 6:57	Readings	PID	SC23030408A8	Normal	0
592-600871	3/8/2024 6:58	Readings	PID	SC23030408A8	Normal	0
592-600871	3/8/2024 6:59	Readings	PID	SC23030408A8	Normal	0
592-600871	3/8/2024 7:00	Readings	PID	SC23030408A8	Normal	0
592-600871	3/8/2024 7:01	Readings	PID	SC23030408A8	Normal	0
592-600871	3/8/2024 7:02	Readings	PID	SC23030408A8	Normal	0
592-600871	3/8/2024 7:03	Readings	PID	SC23030408A8	Normal	0
592-600871	3/8/2024 7:04	Readings	PID	SC23030408A8	Normal	0
592-600871	3/8/2024 7:05	Readings	PID	SC23030408A8	Normal	0
592-600871	3/8/2024 7:06	Readings	PID	SC23030408A8	Normal	0
592-600871	3/8/2024 7:07	Readings	PID	SC23030408A8	Normal	0
592-600871	3/8/2024 7:08	Readings	PID	SC23030408A8	Normal	0
592-600871	3/8/2024 7:09	Readings	PID	SC23030408A8	Normal	0
592-600871	3/8/2024 7:10	Readings	PID	SC23030408A8	Normal	0
592-600871	3/8/2024 7:11	Readings	PID	SC23030408A8	Normal	0
592-600871	3/8/2024 7:12	Readings	PID	SC23030408A8	Normal	0
592-600871	3/8/2024 7:13	Readings	PID	SC23030408A8	Normal	0
592-600871	3/8/2024 7:14	Readings	PID	SC23030408A8	Normal	0
592-600871	3/8/2024 7:15	Readings	PID	SC23030408A8	Normal	0
592-600871	3/8/2024 7:16	Readings	PID	SC23030408A8	Normal	0
592-600871	3/8/2024 7:17	Readings	PID	SC23030408A8	Normal	0

592-600871	3/8/2024 7:18 Readings	PID	SC23030408A8	Normal	0
592-600871	3/8/2024 7:19 Readings	PID	SC23030408A8	Normal	0
592-600871	3/8/2024 7:20 Readings	PID	SC23030408A8	Normal	0
592-600871	3/8/2024 7:21 Readings	PID	SC23030408A8	Normal	0
592-600871	3/8/2024 7:22 Readings	PID	SC23030408A8	Normal	0
592-600871	3/8/2024 7:23 Readings	PID	SC23030408A8	Normal	0
592-600871	3/8/2024 7:24 Readings	PID	SC23030408A8	Normal	0
592-600871	3/8/2024 7:25 Readings	PID	SC23030408A8	Normal	0
592-600871	3/8/2024 7:26 Readings	PID	SC23030408A8	Normal	0
592-600871	3/8/2024 7:27 Readings	PID	SC23030408A8	Normal	0
592-600871	3/8/2024 7:28 Readings	PID	SC23030408A8	Normal	0
592-600871	3/8/2024 7:29 Readings	PID	SC23030408A8	Normal	0
592-600871	3/8/2024 7:30 Readings	PID	SC23030408A8	Normal	0
592-600871	3/8/2024 7:31 Readings	PID	SC23030408A8	Normal	0
592-600871	3/8/2024 7:32 Readings	PID	SC23030408A8	Normal	0
592-600871	3/8/2024 7:33 Readings	PID	SC23030408A8	Normal	0
592-600871	3/8/2024 7:34 Readings	PID	SC23030408A8	Normal	0
592-600871	3/8/2024 7:35 Readings	PID	SC23030408A8	Normal	0
592-600871	3/8/2024 7:36 Readings	PID	SC23030408A8	Normal	0
592-600871	3/8/2024 7:37 Readings	PID	SC23030408A8	Normal	0
592-600871	3/8/2024 7:38 Readings	PID	SC23030408A8	Normal	0
592-600871	3/8/2024 7:39 Readings	PID	SC23030408A8	Normal	0
592-600871	3/8/2024 7:40 Readings	PID	SC23030408A8	Normal	0
592-600871	3/8/2024 7:41 Readings	PID	SC23030408A8	Normal	0
592-600871	3/8/2024 7:42 Readings	PID	SC23030408A8	Normal	0
592-600871	3/8/2024 7:43 Readings	PID	SC23030408A8	Normal	0
592-600871	3/8/2024 7:44 Readings	PID	SC23030408A8	Normal	0
592-600871	3/8/2024 7:45 Readings	PID	SC23030408A8	Normal	0
592-600871	3/8/2024 7:46 Readings	PID	SC23030408A8	Normal	0
592-600871	3/8/2024 7:47 Readings	PID	SC23030408A8	Normal	0
592-600871	3/8/2024 7:48 Readings	PID	SC23030408A8	Normal	0
592-600871	3/8/2024 7:49 Readings	PID	SC23030408A8	Normal	0
592-600871	3/8/2024 7:50 Readings	PID	SC23030408A8	Normal	0

592-600871	3/8/2024 9:30	Readings	PID	SC23030408A8	Normal	0
592-600871	3/8/2024 9:31	Readings	PID	SC23030408A8	Normal	0
592-600871	3/8/2024 9:32	Readings	PID	SC23030408A8	Normal	0
592-600871	3/8/2024 9:33	Readings	PID	SC23030408A8	Normal	0
592-600871	3/8/2024 9:34	Readings	PID	SC23030408A8	Normal	0
592-600871	3/8/2024 9:35	Readings	PID	SC23030408A8	Normal	0
592-600871	3/8/2024 9:36	Readings	PID	SC23030408A8	Normal	0
592-600871	3/8/2024 9:37	Readings	PID	SC23030408A8	Normal	0
592-600871	3/8/2024 9:38	Readings	PID	SC23030408A8	Normal	0
592-600871	3/8/2024 9:39	Readings	PID	SC23030408A8	Normal	0
592-600871	3/8/2024 9:40	Readings	PID	SC23030408A8	Normal	0
592-600871	3/8/2024 9:41	Readings	PID	SC23030408A8	Normal	0
592-600871	3/8/2024 9:42	Readings	PID	SC23030408A8	Normal	0
592-600871	3/8/2024 9:43	Readings	PID	SC23030408A8	Normal	0
592-600871	3/8/2024 9:44	Readings	PID	SC23030408A8	Normal	0
592-600871	3/8/2024 9:45	Readings	PID	SC23030408A8	Normal	0
592-600871	3/8/2024 9:46	Readings	PID	SC23030408A8	Normal	0
592-600871	3/8/2024 9:47	Readings	PID	SC23030408A8	Normal	0
592-600871	3/8/2024 9:48	Readings	PID	SC23030408A8	Normal	0
592-600871	3/8/2024 9:49	Readings	PID	SC23030408A8	Normal	0
592-600871	3/8/2024 9:50	Readings	PID	SC23030408A8	Normal	0
592-600871	3/8/2024 9:51	Readings	PID	SC23030408A8	Normal	0
592-600871	3/8/2024 9:52	Readings	PID	SC23030408A8	Normal	0
592-600871	3/8/2024 9:53	Readings	PID	SC23030408A8	Normal	0
592-600871	3/8/2024 9:54	Readings	PID	SC23030408A8	Normal	0
592-600871	3/8/2024 9:55	Readings	PID	SC23030408A8	Normal	0
592-600871	3/8/2024 9:56	Readings	PID	SC23030408A8	Normal	0
592-600871	3/8/2024 9:57	Readings	PID	SC23030408A8	Normal	0
592-600871	3/8/2024 9:58	Readings	PID	SC23030408A8	Normal	0
592-600871	3/8/2024 9:59	Readings	PID	SC23030408A8	Normal	0
592-600871	3/8/2024 10:00	Readings	PID	SC23030408A8	Normal	0
592-600871	3/8/2024 10:01	Readings	PID	SC23030408A8	Normal	0
592-600871	3/8/2024 10:02	Readings	PID	SC23030408A8	Normal	0

592-600871	3/8/2024 13:54 Readings	PID	SC23030408A8	Normal	0
592-600871	3/8/2024 13:55 Readings	PID	SC23030408A8	Normal	0
592-600871	3/8/2024 13:56 Readings	PID	SC23030408A8	Normal	0
592-600871	3/8/2024 13:57 Readings	PID	SC23030408A8	Normal	0
592-600871	3/8/2024 13:58 Readings	PID	SC23030408A8	Normal	0
592-600871	3/8/2024 13:59 Readings	PID	SC23030408A8	Normal	0
592-600871	3/8/2024 14:00 Readings	PID	SC23030408A8	Normal	0
592-600871	3/8/2024 14:01 Readings	PID	SC23030408A8	Normal	0
592-600871	3/8/2024 14:02 Readings	PID	SC23030408A8	Normal	0
592-600871	3/8/2024 14:03 Readings	PID	SC23030408A8	Normal	0
592-600871	3/8/2024 14:04 Readings	PID	SC23030408A8	Normal	0
592-600871	3/8/2024 14:05 Readings	PID	SC23030408A8	Normal	0
592-600871	3/8/2024 14:06 Readings	PID	SC23030408A8	Normal	0
592-600871	3/8/2024 14:07 Readings	PID	SC23030408A8	Normal	0
592-600871	3/8/2024 14:08 Readings	PID	SC23030408A8	Normal	0
592-600871	3/8/2024 14:09 Readings	PID	SC23030408A8	Normal	0

DOWNWIND CAMP READINGS

251 DOUGLASS STREET, BROOKLYN, NY



Instrument Name	DustTrak DRX
Model Number	8533
Serial Number	8533181205
Firmware Version	3.1
Calibration Date	5/31/2023
Test Name	MANUAL_013
Test Start Time	6:52:39 AM
Test Start Date	3/1/2024
Test Length [D:H:M]	0:06:34
Test Interval [M:S]	1:00
PM1 Average [mg/m3]	0.014
PM1 Minimum [mg/m3]	0.007
PM1 Maximum [mg/m3]	0.077
PM1 TWA [mg/m3]	0.011
Photometric User Cal	1
Size Correction User Cal	1
Flow User Cal	0
Errors	
Number of Samples	394

Elapsed Time [s]	PM1 [mg/m3]	Alarms	Errors
6:53	0.018		
6:54	0.011		
6:55	0.012		
6:56	0.011		
6:57	0.009		
6:58	0.008		
6:59	0.01		
7:00	0.01		
7:01	0.01		
7:02	0.01		
7:03	0.01		
7:04	0.01		
7:05	0.01		
7:06	0.011		
7:07	0.009		
7:08	0.011		
7:09	0.011		
7:10	0.01		
7:11	0.011		
7:12	0.011		
7:13	0.009		
7:14	0.009		
7:15	0.01		

7:16	0.009
7:17	0.009
7:18	0.011
7:19	0.012
7:20	0.011
7:21	0.009
7:22	0.009
7:23	0.009
7:24	0.009
7:25	0.01
7:26	0.01
7:27	0.01
7:28	0.01
7:29	0.009
7:30	0.01
7:31	0.013
7:32	0.014
7:33	0.011
7:34	0.01
7:35	0.009
7:36	0.009
7:37	0.01
7:38	0.011
7:39	0.011
7:40	0.013
7:41	0.014
7:42	0.011
7:43	0.01
7:44	0.01
7:45	0.011
7:46	0.009
7:47	0.009
7:48	0.01
7:49	0.01
7:50	0.009
7:51	0.008
7:52	0.008
7:53	0.008
7:54	0.007
7:55	0.008
7:56	0.009
7:57	0.009
7:58	0.011
7:59	0.011

8:00	0.012
8:01	0.009
8:02	0.009
8:03	0.01
8:04	0.011
8:05	0.01
8:06	0.009
8:07	0.009
8:08	0.009
8:09	0.009
8:10	0.01
8:11	0.009
8:12	0.009
8:13	0.009
8:14	0.01
8:15	0.011
8:16	0.01
8:17	0.009
8:18	0.01
8:19	0.011
8:20	0.011
8:21	0.011
8:22	0.011
8:23	0.01
8:24	0.01
8:25	0.011
8:26	0.01
8:27	0.011
8:28	0.012
8:29	0.012
8:30	0.011
8:31	0.011
8:32	0.011
8:33	0.011
8:34	0.012
8:35	0.012
8:36	0.012
8:37	0.011
8:38	0.011
8:39	0.011
8:40	0.014
8:41	0.015
8:42	0.011
8:43	0.012

8:44	0.012
8:45	0.011
8:46	0.012
8:47	0.01
8:48	0.01
8:49	0.011
8:50	0.01
8:51	0.011
8:52	0.013
8:53	0.011
8:54	0.014
8:55	0.015
8:56	0.014
8:57	0.014
8:58	0.014
8:59	0.013
9:00	0.012
9:01	0.012
9:02	0.012
9:03	0.015
9:04	0.012
9:05	0.013
9:06	0.012
9:07	0.012
9:08	0.015
9:09	0.015
9:10	0.015
9:11	0.014
9:12	0.014
9:13	0.021
9:14	0.013
9:15	0.015
9:16	0.016
9:17	0.013
9:18	0.014
9:19	0.013
9:20	0.014
9:21	0.014
9:22	0.013
9:23	0.013
9:24	0.014
9:25	0.013
9:26	0.014
9:27	0.018

9:28	0.017
9:29	0.015
9:30	0.015
9:31	0.016
9:32	0.02
9:33	0.017
9:34	0.016
9:35	0.014
9:36	0.013
9:37	0.013
9:38	0.013
9:39	0.013
9:40	0.013
9:41	0.013
9:42	0.012
9:43	0.013
9:44	0.014
9:45	0.013
9:46	0.013
9:47	0.014
9:48	0.014
9:49	0.013
9:50	0.013
9:51	0.011
9:52	0.01
9:53	0.011
9:54	0.016
9:55	0.013
9:56	0.012
9:57	0.011
9:58	0.012
9:59	0.012
10:00	0.014
10:01	0.013
10:02	0.012
10:03	0.012
10:04	0.011
10:05	0.012
10:06	0.011
10:07	0.011
10:08	0.012
10:09	0.012
10:10	0.012
10:11	0.013

10:12	0.012
10:13	0.012
10:14	0.013
10:15	0.012
10:16	0.013
10:17	0.013
10:18	0.015
10:19	0.015
10:20	0.014
10:21	0.014
10:22	0.014
10:23	0.016
10:24	0.014
10:25	0.013
10:26	0.013
10:27	0.014
10:28	0.013
10:29	0.013
10:30	0.014
10:31	0.014
10:32	0.014
10:33	0.014
10:34	0.014
10:35	0.011
10:36	0.012
10:37	0.011
10:38	0.01
10:39	0.013
10:40	0.013
10:41	0.012
10:42	0.012
10:43	0.023
10:44	0.022
10:45	0.012
10:46	0.011
10:47	0.015
10:48	0.014
10:49	0.012
10:50	0.011
10:51	0.012
10:52	0.012
10:53	0.012
10:54	0.013
10:55	0.012

10:56	0.014
10:57	0.013
10:58	0.01
10:59	0.011
11:00	0.01
11:01	0.01
11:02	0.01
11:03	0.012
11:04	0.013
11:05	0.034
11:06	0.022
11:07	0.015
11:08	0.012
11:09	0.012
11:10	0.012
11:11	0.01
11:12	0.025
11:13	0.019
11:14	0.015
11:15	0.013
11:16	0.015
11:17	0.017
11:18	0.013
11:19	0.012
11:20	0.013
11:21	0.011
11:22	0.013
11:23	0.016
11:24	0.012
11:25	0.013
11:26	0.011
11:27	0.012
11:28	0.013
11:29	0.014
11:30	0.013
11:31	0.012
11:32	0.011
11:33	0.013
11:34	0.014
11:35	0.013
11:36	0.013
11:37	0.012
11:38	0.013
11:39	0.033

11:40	0.014
11:41	0.016
11:42	0.035
11:43	0.017
11:44	0.077
11:45	0.031
11:46	0.022
11:47	0.014
11:48	0.012
11:49	0.014
11:50	0.021
11:51	0.015
11:52	0.013
11:53	0.014
11:54	0.013
11:55	0.016
11:56	0.017
11:57	0.02
11:58	0.014
11:59	0.016
12:00	0.017
12:01	0.026
12:02	0.02
12:03	0.014
12:04	0.013
12:05	0.014
12:06	0.015
12:07	0.014
12:08	0.015
12:09	0.016
12:10	0.014
12:11	0.013
12:12	0.015
12:13	0.014
12:14	0.02
12:15	0.025
12:16	0.017
12:17	0.014
12:18	0.024
12:19	0.017
12:20	0.013
12:21	0.016
12:22	0.012
12:23	0.013

12:24	0.012
12:25	0.015
12:26	0.014
12:27	0.015
12:28	0.014
12:29	0.013
12:30	0.016
12:31	0.014
12:32	0.014
12:33	0.014
12:34	0.013
12:35	0.015
12:36	0.013
12:37	0.012
12:38	0.013
12:39	0.015
12:40	0.065
12:41	0.032
12:42	0.032
12:43	0.036
12:44	0.014
12:45	0.025
12:46	0.031
12:47	0.022
12:48	0.028
12:49	0.019
12:50	0.013
12:51	0.022
12:52	0.016
12:53	0.013
12:54	0.013
12:55	0.013
12:56	0.028
12:57	0.019
12:58	0.019
12:59	0.013
13:00	0.012
13:01	0.012
13:02	0.015
13:03	0.015
13:04	0.015
13:05	0.016
13:06	0.021
13:07	0.02

13:08	0.016
13:09	0.013
13:10	0.011
13:11	0.012
13:12	0.013
13:13	0.013
13:14	0.012
13:15	0.012
13:16	0.012
13:17	0.011
13:18	0.011
13:19	0.013
13:20	0.016
13:21	0.014
13:22	0.014
13:23	0.019
13:24	0.014
13:25	0.013
13:26	0.014

Device Serial No	Log Time	Log Type	Sensor 1 Ty	Sensor 1 Serial Number	Sensor 1 Status	Sensor 1 Gas Reading
592-601274	3/8/2024 6:52	CONFIG	PID	SC23030921B3		
592-601274	3/8/2024 6:53	Readings	PID	SC23030921B3	Normal	0
592-601274	3/8/2024 6:54	Readings	PID	SC23030921B3	Normal	0
592-601274	3/8/2024 6:55	Readings	PID	SC23030921B3	Normal	0
592-601274	3/8/2024 6:56	Readings	PID	SC23030921B3	Normal	0
592-601274	3/8/2024 6:57	Readings	PID	SC23030921B3	Normal	0
592-601274	3/8/2024 6:58	Readings	PID	SC23030921B3	Normal	0
592-601274	3/8/2024 6:59	Readings	PID	SC23030921B3	Normal	0
592-601274	3/8/2024 7:00	Readings	PID	SC23030921B3	Normal	0
592-601274	3/8/2024 7:01	Readings	PID	SC23030921B3	Normal	0
592-601274	3/8/2024 7:02	Readings	PID	SC23030921B3	Normal	0
592-601274	3/8/2024 7:03	Readings	PID	SC23030921B3	Normal	0
592-601274	3/8/2024 7:04	Readings	PID	SC23030921B3	Normal	0
592-601274	3/8/2024 7:05	Readings	PID	SC23030921B3	Normal	0
592-601274	3/8/2024 7:06	Readings	PID	SC23030921B3	Normal	0
592-601274	3/8/2024 7:07	Readings	PID	SC23030921B3	Normal	0
592-601274	3/8/2024 7:08	Readings	PID	SC23030921B3	Normal	0
592-601274	3/8/2024 7:09	Readings	PID	SC23030921B3	Normal	0
592-601274	3/8/2024 7:10	Readings	PID	SC23030921B3	Normal	0
592-601274	3/8/2024 7:11	Readings	PID	SC23030921B3	Normal	0
592-601274	3/8/2024 7:12	Readings	PID	SC23030921B3	Normal	0
592-601274	3/8/2024 7:13	Readings	PID	SC23030921B3	Normal	0
592-601274	3/8/2024 7:14	Readings	PID	SC23030921B3	Normal	0
592-601274	3/8/2024 7:15	Readings	PID	SC23030921B3	Normal	0
592-601274	3/8/2024 7:16	Readings	PID	SC23030921B3	Normal	0
592-601274	3/8/2024 7:17	Readings	PID	SC23030921B3	Normal	0
592-601274	3/8/2024 7:18	Readings	PID	SC23030921B3	Normal	0
592-601274	3/8/2024 7:19	Readings	PID	SC23030921B3	Normal	0
592-601274	3/8/2024 7:20	Readings	PID	SC23030921B3	Normal	0
592-601274	3/8/2024 7:21	Readings	PID	SC23030921B3	Normal	0
592-601274	3/8/2024 7:22	Readings	PID	SC23030921B3	Normal	0
592-601274	3/8/2024 7:23	Readings	PID	SC23030921B3	Normal	0

592-601274	3/8/2024 9:36 Readings	PID	SC23030921B3	Normal	0
592-601274	3/8/2024 9:37 Readings	PID	SC23030921B3	Normal	0
592-601274	3/8/2024 9:38 Readings	PID	SC23030921B3	Normal	0
592-601274	3/8/2024 9:39 Readings	PID	SC23030921B3	Normal	0
592-601274	3/8/2024 9:40 Readings	PID	SC23030921B3	Normal	0
592-601274	3/8/2024 9:41 Readings	PID	SC23030921B3	Normal	0
592-601274	3/8/2024 9:42 Readings	PID	SC23030921B3	Normal	0
592-601274	3/8/2024 9:43 Readings	PID	SC23030921B3	Normal	0
592-601274	3/8/2024 9:44 Readings	PID	SC23030921B3	Normal	0
592-601274	3/8/2024 9:45 Readings	PID	SC23030921B3	Normal	0
592-601274	3/8/2024 9:46 Readings	PID	SC23030921B3	Normal	0
592-601274	3/8/2024 9:47 Readings	PID	SC23030921B3	Normal	0
592-601274	3/8/2024 9:48 Readings	PID	SC23030921B3	Normal	0
592-601274	3/8/2024 9:49 Readings	PID	SC23030921B3	Normal	0
592-601274	3/8/2024 9:50 Readings	PID	SC23030921B3	Normal	0
592-601274	3/8/2024 9:51 Readings	PID	SC23030921B3	Normal	0
592-601274	3/8/2024 9:52 Readings	PID	SC23030921B3	Normal	0
592-601274	3/8/2024 9:53 Readings	PID	SC23030921B3	Normal	0
592-601274	3/8/2024 9:54 Readings	PID	SC23030921B3	Normal	0
592-601274	3/8/2024 9:55 Readings	PID	SC23030921B3	Normal	0
592-601274	3/8/2024 9:56 Readings	PID	SC23030921B3	Normal	0
592-601274	3/8/2024 9:57 Readings	PID	SC23030921B3	Normal	0
592-601274	3/8/2024 9:58 Readings	PID	SC23030921B3	Normal	0
592-601274	3/8/2024 9:59 Readings	PID	SC23030921B3	Normal	0
592-601274	3/8/2024 10:00 Readings	PID	SC23030921B3	Normal	0
592-601274	3/8/2024 10:01 Readings	PID	SC23030921B3	Normal	0
592-601274	3/8/2024 10:02 Readings	PID	SC23030921B3	Normal	0
592-601274	3/8/2024 10:03 Readings	PID	SC23030921B3	Normal	0
592-601274	3/8/2024 10:04 Readings	PID	SC23030921B3	Normal	0
592-601274	3/8/2024 10:05 Readings	PID	SC23030921B3	Normal	0
592-601274	3/8/2024 10:06 Readings	PID	SC23030921B3	Normal	0
592-601274	3/8/2024 10:07 Readings	PID	SC23030921B3	Normal	0
592-601274	3/8/2024 10:08 Readings	PID	SC23030921B3	Normal	0

592-601274	3/8/2024 14:00 Readings	PID	SC23030921B3	Normal	0
592-601274	3/8/2024 14:01 Readings	PID	SC23030921B3	Normal	0
592-601274	3/8/2024 14:02 Readings	PID	SC23030921B3	Normal	0
592-601274	3/8/2024 14:03 Readings	PID	SC23030921B3	Normal	0
592-601274	3/8/2024 14:04 Readings	PID	SC23030921B3	Normal	0
592-601274	3/8/2024 14:05 Readings	PID	SC23030921B3	Normal	0

Instrument Name	DustTrak II
Model Number	8530
Serial Number	8530123704
Firmware Version	3.1
Calibration Date	8/18/2023
Test Name	MANUAL_010
Test Start Time	7:03:32 AM
Test Start Date	3/8/2024
Test Length [D:H:M]	0:06:55
Test Interval [M:S]	1:00
Mass Average [mg/m3]	0.012
Mass Minimum [mg/m3]	0.001
Mass Maximum [mg/m3]	0.056
Mass TWA [mg/m3]	0.002
Photometric User Cal	1
Flow User Cal	0
Errors	
Number of Samples	415

Elapsed Time [s]	Mass [mg/m3]	Alarms	Errors
7:04	0.008		
7:05	0.007		
7:06	0.006		
7:07	0.006		
7:08	0.005		
7:09	0.006		
7:10	0.008		
7:11	0.006		
7:12	0.006		
7:13	0.006		
7:14	0.007		
7:15	0.007		
7:16	0.007		
7:17	0.007		
7:18	0.008		
7:19	0.008		
7:20	0.008		
7:21	0.008		
7:22	0.007		
7:23	0.005		
7:24	0.004		
7:25	0.004		
7:26	0.005		
7:27	0.004		

7:28	0.005
7:29	0.005
7:30	0.006
7:31	0.005
7:32	0.004
7:33	0.004
7:34	0.005
7:35	0.004
7:36	0.005
7:37	0.005
7:38	0.005
7:39	0.005
7:40	0.007
7:41	0.006
7:42	0.005
7:43	0.006
7:44	0.006
7:45	0.005
7:46	0.006
7:47	0.006
7:48	0.005
7:49	0.005
7:50	0.005
7:51	0.005
7:52	0.006
7:53	0.005
7:54	0.006
7:55	0.005
7:56	0.004
7:57	0.005
7:58	0.004
7:59	0.004
8:00	0.004
8:01	0.005
8:02	0.003
8:03	0.004
8:04	0.005
8:05	0.004
8:06	0.005
8:07	0.004
8:08	0.004
8:09	0.005
8:10	0.004
8:11	0.005

8:12	0.004
8:13	0.004
8:14	0.005
8:15	0.007
8:16	0.004
8:17	0.004
8:18	0.004
8:19	0.004
8:20	0.004
8:21	0.004
8:22	0.003
8:23	0.004
8:24	0.004
8:25	0.005
8:26	0.006
8:27	0.005
8:28	0.004
8:29	0.004
8:30	0.005
8:31	0.004
8:32	0.005
8:33	0.004
8:34	0.005
8:35	0.004
8:36	0.005
8:37	0.006
8:38	0.006
8:39	0.006
8:40	0.006
8:41	0.005
8:42	0.005
8:43	0.005
8:44	0.005
8:45	0.004
8:46	0.004
8:47	0.004
8:48	0.005
8:49	0.006
8:50	0.009
8:51	0.007
8:52	0.009
8:53	0.01
8:54	0.007
8:55	0.004

8:56	0.004
8:57	0.006
8:58	0.006
8:59	0.005
9:00	0.005
9:01	0.005
9:02	0.004
9:03	0.004
9:04	0.004
9:05	0.004
9:06	0.005
9:07	0.005
9:08	0.005
9:09	0.005
9:10	0.007
9:11	0.005
9:12	0.004
9:13	0.005
9:14	0.005
9:15	0.005
9:16	0.005
9:17	0.005
9:18	0.009
9:19	0.006
9:20	0.006
9:21	0.007
9:22	0.007
9:23	0.006
9:24	0.006
9:25	0.005
9:26	0.005
9:27	0.005
9:28	0.005
9:29	0.005
9:30	0.005
9:31	0.005
9:32	0.004
9:33	0.005
9:34	0.005
9:35	0.006
9:36	0.005
9:37	0.005
9:38	0.005
9:39	0.005

9:40	0.005
9:41	0.004
9:42	0.003
9:43	0.002
9:44	0.001
9:45	0.005
9:46	0.009
9:47	0.001
9:48	0.011
9:49	0.01
9:50	0.041
9:51	0.032
9:52	0.034
9:53	0.012
9:54	0.014
9:55	0.025
9:56	0.029
9:57	0.016
9:58	0.034
9:59	0.036
10:00	0.034
10:01	0.033
10:02	0.031
10:03	0.01
10:04	0.016
10:05	0.017
10:06	0.016
10:07	0.016
10:08	0.022
10:09	0.028
10:10	0.022
10:11	0.021
10:12	0.026
10:13	0.023
10:14	0.024
10:15	0.029
10:16	0.029
10:17	0.02
10:18	0.021
10:19	0.024
10:20	0.026
10:21	0.014
10:22	0.043
10:23	0.037

10:24	0.037
10:25	0.035
10:26	0.035
10:27	0.035
10:28	0.035
10:29	0.034
10:30	0.034
10:31	0.035
10:32	0.034
10:33	0.034
10:34	0.038
10:35	0.04
10:36	0.039
10:37	0.037
10:38	0.038
10:39	0.035
10:40	0.035
10:41	0.035
10:42	0.035
10:43	0.034
10:44	0.034
10:45	0.036
10:46	0.035
10:47	0.034
10:48	0.034
10:49	0.033
10:50	0.056
10:51	0.011
10:52	0.015
10:53	0.035
10:54	0.017
10:55	0.018
10:56	0.02
10:57	0.02
10:58	0.018
10:59	0.015
11:00	0.01
11:01	0.011
11:02	0.013
11:03	0.011
11:04	0.01
11:05	0.017
11:06	0.04
11:07	0.039

11:08	0.013
11:09	0.013
11:10	0.014
11:11	0.013
11:12	0.014
11:13	0.015
11:14	0.015
11:15	0.015
11:16	0.014
11:17	0.014
11:18	0.013
11:19	0.017
11:20	0.014
11:21	0.013
11:22	0.014
11:23	0.013
11:24	0.013
11:25	0.013
11:26	0.013
11:27	0.013
11:28	0.013
11:29	0.013
11:30	0.013
11:31	0.013
11:32	0.014
11:33	0.013
11:34	0.014
11:35	0.014
11:36	0.015
11:37	0.026
11:38	0.015
11:39	0.014
11:40	0.015
11:41	0.017
11:42	0.02
11:43	0.014
11:44	0.014
11:45	0.014
11:46	0.014
11:47	0.014
11:48	0.014
11:49	0.016
11:50	0.014
11:51	0.014

11:52	0.014
11:53	0.013
11:54	0.013
11:55	0.013
11:56	0.014
11:57	0.014
11:58	0.014
11:59	0.013
12:00	0.014
12:01	0.013
12:02	0.016
12:03	0.011
12:04	0.013
12:05	0.015
12:06	0.009
12:07	0.004
12:08	0.006
12:09	0.008
12:10	0.007
12:11	0.006
12:12	0.009
12:13	0.004
12:14	0.007
12:15	0.013
12:16	0.015
12:17	0.012
12:18	0.008
12:19	0.016
12:20	0.013
12:21	0.014
12:22	0.01
12:23	0.011
12:24	0.01
12:25	0.01
12:26	0.016
12:27	0.013
12:28	0.012
12:29	0.012
12:30	0.012
12:31	0.008
12:32	0.006
12:33	0.004
12:34	0.013
12:35	0.016

12:36	0.016
12:37	0.018
12:38	0.009
12:39	0.01
12:40	0.011
12:41	0.014
12:42	0.016
12:43	0.005
12:44	0.011
12:45	0.011
12:46	0.011
12:47	0.013
12:48	0.016
12:49	0.013
12:50	0.015
12:51	0.012
12:52	0.01
12:53	0.01
12:54	0.011
12:55	0.007
12:56	0.012
12:57	0.006
12:58	0.007
12:59	0.015
13:00	0.016
13:01	0.013
13:02	0.013
13:03	0.015
13:04	0.04
13:05	0.017
13:06	0.003
13:07	0.006
13:08	0.002
13:09	0.009
13:10	0.012
13:11	0.011
13:12	0.011
13:13	0.006
13:14	0.011
13:15	0.02
13:16	0.024
13:17	0.023
13:18	0.02
13:19	0.01

13:20	0.026
13:21	0.011
13:22	0.013
13:23	0.009
13:24	0.009
13:25	0.008
13:26	0.009
13:27	0.009
13:28	0.01
13:29	0.01
13:30	0.007
13:31	0.016
13:32	0.01
13:33	0.011
13:34	0.011
13:35	0.011
13:36	0.012
13:37	0.013
13:38	0.008
13:39	0.006
13:40	0.018
13:41	0.016
13:42	0.012
13:43	0.008
13:44	0.004
13:45	0.007
13:46	0.007
13:47	0.007
13:48	0.008
13:49	0.004
13:50	0.007
13:51	0.007
13:52	0.009
13:53	0.016
13:54	0.011
13:55	0.01
13:56	0.006
13:57	0.008
13:58	0.007
13:59	0.01

Device Serial No	Log Time	Log Type	Sensor 1 Type	Sensor 1 Serial Number	Sensor 1 Status	Sensor 1 Gas Reading
592-602816	3/8/2024 7:01	CONFIG	PID	SC23030324C7		
592-602816	3/8/2024 7:02	Readings	PID	SC23030324C7	Normal	0
592-602816	3/8/2024 7:03	Readings	PID	SC23030324C7	Normal	0
592-602816	3/8/2024 7:04	Readings	PID	SC23030324C7	Normal	0
592-602816	3/8/2024 7:05	Readings	PID	SC23030324C7	Normal	0
592-602816	3/8/2024 7:06	Readings	PID	SC23030324C7	Normal	0
592-602816	3/8/2024 7:07	Readings	PID	SC23030324C7	Normal	0
592-602816	3/8/2024 7:08	Readings	PID	SC23030324C7	Normal	0
592-602816	3/8/2024 7:09	Readings	PID	SC23030324C7	Normal	0
592-602816	3/8/2024 7:10	Readings	PID	SC23030324C7	Normal	0
592-602816	3/8/2024 7:11	Readings	PID	SC23030324C7	Normal	0.1
592-602816	3/8/2024 7:12	Readings	PID	SC23030324C7	Normal	0.1
592-602816	3/8/2024 7:13	Readings	PID	SC23030324C7	Normal	0
592-602816	3/8/2024 7:14	Readings	PID	SC23030324C7	Normal	0.1
592-602816	3/8/2024 7:15	Readings	PID	SC23030324C7	Normal	0.1
592-602816	3/8/2024 7:16	Readings	PID	SC23030324C7	Normal	0.1
592-602816	3/8/2024 7:17	Readings	PID	SC23030324C7	Normal	0.1
592-602816	3/8/2024 7:18	Readings	PID	SC23030324C7	Normal	0.1
592-602816	3/8/2024 7:19	Readings	PID	SC23030324C7	Normal	0.1
592-602816	3/8/2024 7:20	Readings	PID	SC23030324C7	Normal	0.2
592-602816	3/8/2024 7:21	Readings	PID	SC23030324C7	Normal	0.2
592-602816	3/8/2024 7:22	Readings	PID	SC23030324C7	Normal	0.2
592-602816	3/8/2024 7:23	Readings	PID	SC23030324C7	Normal	0.1
592-602816	3/8/2024 7:24	Readings	PID	SC23030324C7	Normal	0.1
592-602816	3/8/2024 7:25	Readings	PID	SC23030324C7	Normal	0.1
592-602816	3/8/2024 7:26	Readings	PID	SC23030324C7	Normal	0.1
592-602816	3/8/2024 7:27	Readings	PID	SC23030324C7	Normal	0.1
592-602816	3/8/2024 7:28	Readings	PID	SC23030324C7	Normal	0.1
592-602816	3/8/2024 7:29	Readings	PID	SC23030324C7	Normal	0.1
592-602816	3/8/2024 7:30	Readings	PID	SC23030324C7	Normal	0.1
592-602816	3/8/2024 7:31	Readings	PID	SC23030324C7	Normal	0.2
592-602816	3/8/2024 7:32	Readings	PID	SC23030324C7	Normal	0.2

592-602816	3/8/2024 7:33 Readings	PID	SC23030324C7	Normal	0.2
592-602816	3/8/2024 7:34 Readings	PID	SC23030324C7	Normal	0.2
592-602816	3/8/2024 7:35 Readings	PID	SC23030324C7	Normal	0.2
592-602816	3/8/2024 7:36 Readings	PID	SC23030324C7	Normal	0.2
592-602816	3/8/2024 7:37 Readings	PID	SC23030324C7	Normal	0.2
592-602816	3/8/2024 7:38 Readings	PID	SC23030324C7	Normal	0.2
592-602816	3/8/2024 7:39 Readings	PID	SC23030324C7	Normal	0.2
592-602816	3/8/2024 7:40 Readings	PID	SC23030324C7	Normal	0.3
592-602816	3/8/2024 7:41 Readings	PID	SC23030324C7	Normal	0.3
592-602816	3/8/2024 7:42 Readings	PID	SC23030324C7	Normal	0.2
592-602816	3/8/2024 7:43 Readings	PID	SC23030324C7	Normal	0.2
592-602816	3/8/2024 7:44 Readings	PID	SC23030324C7	Normal	0.2
592-602816	3/8/2024 7:45 Readings	PID	SC23030324C7	Normal	0.2
592-602816	3/8/2024 7:46 Readings	PID	SC23030324C7	Normal	0.3
592-602816	3/8/2024 7:47 Readings	PID	SC23030324C7	Normal	0.3
592-602816	3/8/2024 7:48 Readings	PID	SC23030324C7	Normal	0.3
592-602816	3/8/2024 7:49 Readings	PID	SC23030324C7	Normal	0.3
592-602816	3/8/2024 7:50 Readings	PID	SC23030324C7	Normal	0.4
592-602816	3/8/2024 7:51 Readings	PID	SC23030324C7	Normal	0.4
592-602816	3/8/2024 7:52 Readings	PID	SC23030324C7	Normal	0.3
592-602816	3/8/2024 7:53 Readings	PID	SC23030324C7	Normal	0.3
592-602816	3/8/2024 7:54 Readings	PID	SC23030324C7	Normal	0.3
592-602816	3/8/2024 7:55 Readings	PID	SC23030324C7	Normal	0.3
592-602816	3/8/2024 7:56 Readings	PID	SC23030324C7	Normal	0.4
592-602816	3/8/2024 7:57 Readings	PID	SC23030324C7	Normal	0.3
592-602816	3/8/2024 7:58 Readings	PID	SC23030324C7	Normal	0.3
592-602816	3/8/2024 7:59 Readings	PID	SC23030324C7	Normal	0.4
592-602816	3/8/2024 8:00 Readings	PID	SC23030324C7	Normal	0.4
592-602816	3/8/2024 8:01 Readings	PID	SC23030324C7	Normal	0.3
592-602816	3/8/2024 8:02 Readings	PID	SC23030324C7	Normal	0.4
592-602816	3/8/2024 8:03 Readings	PID	SC23030324C7	Normal	0.3
592-602816	3/8/2024 8:04 Readings	PID	SC23030324C7	Normal	0.3
592-602816	3/8/2024 8:05 Readings	PID	SC23030324C7	Normal	0.3

592-602816	3/8/2024 8:06 Readings	PID	SC23030324C7	Normal	0.3
592-602816	3/8/2024 8:07 Readings	PID	SC23030324C7	Normal	0.4
592-602816	3/8/2024 8:08 Readings	PID	SC23030324C7	Normal	0.4
592-602816	3/8/2024 8:09 Readings	PID	SC23030324C7	Normal	0.4
592-602816	3/8/2024 8:10 Readings	PID	SC23030324C7	Normal	0.4
592-602816	3/8/2024 8:11 Readings	PID	SC23030324C7	Normal	0.3
592-602816	3/8/2024 8:12 Readings	PID	SC23030324C7	Normal	0.3
592-602816	3/8/2024 8:13 Readings	PID	SC23030324C7	Normal	0.3
592-602816	3/8/2024 8:14 Readings	PID	SC23030324C7	Normal	0.3
592-602816	3/8/2024 8:15 Readings	PID	SC23030324C7	Normal	0.4
592-602816	3/8/2024 8:16 Readings	PID	SC23030324C7	Normal	0.3
592-602816	3/8/2024 8:17 Readings	PID	SC23030324C7	Normal	0.4
592-602816	3/8/2024 8:18 Readings	PID	SC23030324C7	Normal	0.4
592-602816	3/8/2024 8:19 Readings	PID	SC23030324C7	Normal	0.4
592-602816	3/8/2024 8:20 Readings	PID	SC23030324C7	Normal	0.4
592-602816	3/8/2024 8:21 Readings	PID	SC23030324C7	Normal	0.4
592-602816	3/8/2024 8:22 Readings	PID	SC23030324C7	Normal	0.4
592-602816	3/8/2024 8:23 Readings	PID	SC23030324C7	Normal	0.4
592-602816	3/8/2024 8:24 Readings	PID	SC23030324C7	Normal	0.4
592-602816	3/8/2024 8:25 Readings	PID	SC23030324C7	Normal	0.5
592-602816	3/8/2024 8:26 Readings	PID	SC23030324C7	Normal	0.4
592-602816	3/8/2024 8:27 Readings	PID	SC23030324C7	Normal	0.4
592-602816	3/8/2024 8:28 Readings	PID	SC23030324C7	Normal	0.4
592-602816	3/8/2024 8:29 Readings	PID	SC23030324C7	Normal	0.4
592-602816	3/8/2024 8:30 Readings	PID	SC23030324C7	Normal	0.4
592-602816	3/8/2024 8:31 Readings	PID	SC23030324C7	Normal	0.4
592-602816	3/8/2024 8:32 Readings	PID	SC23030324C7	Normal	0.4
592-602816	3/8/2024 8:33 Readings	PID	SC23030324C7	Normal	0.4
592-602816	3/8/2024 8:34 Readings	PID	SC23030324C7	Normal	0.3
592-602816	3/8/2024 8:35 Readings	PID	SC23030324C7	Normal	0.3
592-602816	3/8/2024 8:36 Readings	PID	SC23030324C7	Normal	0.3
592-602816	3/8/2024 8:37 Readings	PID	SC23030324C7	Normal	0.3
592-602816	3/8/2024 8:38 Readings	PID	SC23030324C7	Normal	0.3

592-602816	3/8/2024 8:39 Readings	PID	SC23030324C7	Normal	0.4
592-602816	3/8/2024 8:40 Readings	PID	SC23030324C7	Normal	0.4
592-602816	3/8/2024 8:41 Readings	PID	SC23030324C7	Normal	0.4
592-602816	3/8/2024 8:42 Readings	PID	SC23030324C7	Normal	0.4
592-602816	3/8/2024 8:43 Readings	PID	SC23030324C7	Normal	0.4
592-602816	3/8/2024 8:44 Readings	PID	SC23030324C7	Normal	0.4
592-602816	3/8/2024 8:45 Readings	PID	SC23030324C7	Normal	0.4
592-602816	3/8/2024 8:46 Readings	PID	SC23030324C7	Normal	0.4
592-602816	3/8/2024 8:47 Readings	PID	SC23030324C7	Normal	0.4
592-602816	3/8/2024 8:48 Readings	PID	SC23030324C7	Normal	0.4
592-602816	3/8/2024 8:49 Readings	PID	SC23030324C7	Normal	0.5
592-602816	3/8/2024 8:50 Readings	PID	SC23030324C7	Normal	0.4
592-602816	3/8/2024 8:51 Readings	PID	SC23030324C7	Normal	0.4
592-602816	3/8/2024 8:52 Readings	PID	SC23030324C7	Normal	0.4
592-602816	3/8/2024 8:53 Readings	PID	SC23030324C7	Normal	0.4
592-602816	3/8/2024 8:54 Readings	PID	SC23030324C7	Normal	0.3
592-602816	3/8/2024 8:55 Readings	PID	SC23030324C7	Normal	0.4
592-602816	3/8/2024 8:56 Readings	PID	SC23030324C7	Normal	0.4
592-602816	3/8/2024 8:57 Readings	PID	SC23030324C7	Normal	0.4
592-602816	3/8/2024 8:58 Readings	PID	SC23030324C7	Normal	0.4
592-602816	3/8/2024 8:59 Readings	PID	SC23030324C7	Normal	0.3
592-602816	3/8/2024 9:00 Readings	PID	SC23030324C7	Normal	0.3
592-602816	3/8/2024 9:01 Readings	PID	SC23030324C7	Normal	0.3
592-602816	3/8/2024 9:02 Readings	PID	SC23030324C7	Normal	0.4
592-602816	3/8/2024 9:03 Readings	PID	SC23030324C7	Normal	0.5
592-602816	3/8/2024 9:04 Readings	PID	SC23030324C7	Normal	0.4
592-602816	3/8/2024 9:05 Readings	PID	SC23030324C7	Normal	0.5
592-602816	3/8/2024 9:06 Readings	PID	SC23030324C7	Normal	0.4
592-602816	3/8/2024 9:07 Readings	PID	SC23030324C7	Normal	0.4
592-602816	3/8/2024 9:08 Readings	PID	SC23030324C7	Normal	0.4
592-602816	3/8/2024 9:09 Readings	PID	SC23030324C7	Normal	0.4
592-602816	3/8/2024 9:10 Readings	PID	SC23030324C7	Normal	0.4
592-602816	3/8/2024 9:11 Readings	PID	SC23030324C7	Normal	0.4

592-602816	3/8/2024 9:12	Readings	PID	SC23030324C7	Normal	0.4
592-602816	3/8/2024 9:13	Readings	PID	SC23030324C7	Normal	0.5
592-602816	3/8/2024 9:14	Readings	PID	SC23030324C7	Normal	0.4
592-602816	3/8/2024 9:15	Readings	PID	SC23030324C7	Normal	0.4
592-602816	3/8/2024 9:16	Readings	PID	SC23030324C7	Normal	0.4
592-602816	3/8/2024 9:17	Readings	PID	SC23030324C7	Normal	0.4
592-602816	3/8/2024 9:18	Readings	PID	SC23030324C7	Normal	0.3
592-602816	3/8/2024 9:19	Readings	PID	SC23030324C7	Normal	0.3
592-602816	3/8/2024 9:20	Readings	PID	SC23030324C7	Normal	0.3
592-602816	3/8/2024 9:21	Readings	PID	SC23030324C7	Normal	0.4
592-602816	3/8/2024 9:22	Readings	PID	SC23030324C7	Normal	0.4
592-602816	3/8/2024 9:23	Readings	PID	SC23030324C7	Normal	0.4
592-602816	3/8/2024 9:24	Readings	PID	SC23030324C7	Normal	0.3
592-602816	3/8/2024 9:25	Readings	PID	SC23030324C7	Normal	0.3
592-602816	3/8/2024 9:26	Readings	PID	SC23030324C7	Normal	0.4
592-602816	3/8/2024 9:27	Readings	PID	SC23030324C7	Normal	0.4
592-602816	3/8/2024 9:28	Readings	PID	SC23030324C7	Normal	0.4
592-602816	3/8/2024 9:29	Readings	PID	SC23030324C7	Normal	0.4
592-602816	3/8/2024 9:30	Readings	PID	SC23030324C7	Normal	0.4
592-602816	3/8/2024 9:31	Readings	PID	SC23030324C7	Normal	0.4
592-602816	3/8/2024 9:32	Readings	PID	SC23030324C7	Normal	0.4
592-602816	3/8/2024 9:33	Readings	PID	SC23030324C7	Normal	0.4
592-602816	3/8/2024 9:34	Readings	PID	SC23030324C7	Normal	0.4
592-602816	3/8/2024 9:35	Readings	PID	SC23030324C7	Normal	0.4
592-602816	3/8/2024 9:36	Readings	PID	SC23030324C7	Normal	0.3
592-602816	3/8/2024 9:37	Readings	PID	SC23030324C7	Normal	0.4
592-602816	3/8/2024 9:38	Readings	PID	SC23030324C7	Normal	0.4
592-602816	3/8/2024 9:39	Readings	PID	SC23030324C7	Normal	0.4
592-602816	3/8/2024 9:40	Readings	PID	SC23030324C7	Normal	0.3
592-602816	3/8/2024 9:41	Readings	PID	SC23030324C7	Normal	0.3
592-602816	3/8/2024 9:42	Readings	PID	SC23030324C7	Normal	0.3
592-602816	3/8/2024 9:43	Readings	PID	SC23030324C7	Normal	0.4
592-602816	3/8/2024 9:44	Readings	PID	SC23030324C7	Normal	0.4

592-602816	3/8/2024 9:45	Readings	PID	SC23030324C7	Normal	0.4
592-602816	3/8/2024 9:46	Readings	PID	SC23030324C7	Normal	0.3
592-602816	3/8/2024 9:47	Readings	PID	SC23030324C7	Normal	0.3
592-602816	3/8/2024 9:48	Readings	PID	SC23030324C7	Normal	0.3
592-602816	3/8/2024 9:49	Readings	PID	SC23030324C7	Normal	0.3
592-602816	3/8/2024 9:50	Readings	PID	SC23030324C7	Normal	0.3
592-602816	3/8/2024 9:51	Readings	PID	SC23030324C7	Normal	0.3
592-602816	3/8/2024 9:52	Readings	PID	SC23030324C7	Normal	0.3
592-602816	3/8/2024 9:53	Readings	PID	SC23030324C7	Normal	0.3
592-602816	3/8/2024 9:54	Readings	PID	SC23030324C7	Normal	0.3
592-602816	3/8/2024 9:55	Readings	PID	SC23030324C7	Normal	0.3
592-602816	3/8/2024 9:56	Readings	PID	SC23030324C7	Normal	0.3
592-602816	3/8/2024 9:57	Readings	PID	SC23030324C7	Normal	0.3
592-602816	3/8/2024 9:58	Readings	PID	SC23030324C7	Normal	0.4
592-602816	3/8/2024 9:59	Readings	PID	SC23030324C7	Normal	0.4
592-602816	3/8/2024 10:00	Readings	PID	SC23030324C7	Normal	0.3
592-602816	3/8/2024 10:01	Readings	PID	SC23030324C7	Normal	0.3
592-602816	3/8/2024 10:02	Readings	PID	SC23030324C7	Normal	0.4
592-602816	3/8/2024 10:03	Readings	PID	SC23030324C7	Normal	0.4
592-602816	3/8/2024 10:04	Readings	PID	SC23030324C7	Normal	0.4
592-602816	3/8/2024 10:05	Readings	PID	SC23030324C7	Normal	0.3
592-602816	3/8/2024 10:06	Readings	PID	SC23030324C7	Normal	0.3
592-602816	3/8/2024 10:07	Readings	PID	SC23030324C7	Normal	0.4
592-602816	3/8/2024 10:08	Readings	PID	SC23030324C7	Normal	0.4
592-602816	3/8/2024 10:09	Readings	PID	SC23030324C7	Normal	0.4
592-602816	3/8/2024 10:10	Readings	PID	SC23030324C7	Normal	0.3
592-602816	3/8/2024 10:11	Readings	PID	SC23030324C7	Normal	0.3
592-602816	3/8/2024 10:12	Readings	PID	SC23030324C7	Normal	0.3
592-602816	3/8/2024 10:13	Readings	PID	SC23030324C7	Normal	0.3
592-602816	3/8/2024 10:14	Readings	PID	SC23030324C7	Normal	0.3
592-602816	3/8/2024 10:15	Readings	PID	SC23030324C7	Normal	0.3
592-602816	3/8/2024 10:16	Readings	PID	SC23030324C7	Normal	0.3
592-602816	3/8/2024 10:17	Readings	PID	SC23030324C7	Normal	0.3

592-602816	3/8/2024 10:18 Readings	PID	SC23030324C7	Normal	0.3
592-602816	3/8/2024 10:19 Readings	PID	SC23030324C7	Normal	0.3
592-602816	3/8/2024 10:20 Readings	PID	SC23030324C7	Normal	0.3
592-602816	3/8/2024 10:21 Readings	PID	SC23030324C7	Normal	0.3
592-602816	3/8/2024 10:22 Readings	PID	SC23030324C7	Normal	0.3
592-602816	3/8/2024 10:23 Readings	PID	SC23030324C7	Normal	0.3
592-602816	3/8/2024 10:24 Readings	PID	SC23030324C7	Normal	0.3
592-602816	3/8/2024 10:25 Readings	PID	SC23030324C7	Normal	0.3
592-602816	3/8/2024 10:26 Readings	PID	SC23030324C7	Normal	0.4
592-602816	3/8/2024 10:27 Readings	PID	SC23030324C7	Normal	0.5
592-602816	3/8/2024 10:28 Readings	PID	SC23030324C7	Normal	0.5
592-602816	3/8/2024 10:29 Readings	PID	SC23030324C7	Normal	0.3
592-602816	3/8/2024 10:30 Readings	PID	SC23030324C7	Normal	0.4
592-602816	3/8/2024 10:31 Readings	PID	SC23030324C7	Normal	0.3
592-602816	3/8/2024 10:32 Readings	PID	SC23030324C7	Normal	0.3
592-602816	3/8/2024 10:33 Readings	PID	SC23030324C7	Normal	0.5
592-602816	3/8/2024 10:34 Readings	PID	SC23030324C7	Normal	0.4
592-602816	3/8/2024 10:35 Readings	PID	SC23030324C7	Normal	0.4
592-602816	3/8/2024 10:36 Readings	PID	SC23030324C7	Normal	0.4
592-602816	3/8/2024 10:37 Readings	PID	SC23030324C7	Normal	0.3
592-602816	3/8/2024 10:38 Readings	PID	SC23030324C7	Normal	0.3
592-602816	3/8/2024 10:39 Readings	PID	SC23030324C7	Normal	0.3
592-602816	3/8/2024 10:40 Readings	PID	SC23030324C7	Normal	0.4
592-602816	3/8/2024 10:41 Readings	PID	SC23030324C7	Normal	0.3
592-602816	3/8/2024 10:42 Readings	PID	SC23030324C7	Normal	0.3
592-602816	3/8/2024 10:43 Readings	PID	SC23030324C7	Normal	0.3
592-602816	3/8/2024 10:44 Readings	PID	SC23030324C7	Normal	0.3
592-602816	3/8/2024 10:45 Readings	PID	SC23030324C7	Normal	0.3
592-602816	3/8/2024 10:46 Readings	PID	SC23030324C7	Normal	0.4
592-602816	3/8/2024 10:47 Readings	PID	SC23030324C7	Normal	1
592-602816	3/8/2024 10:48 Readings	PID	SC23030324C7	Normal	1.1
592-602816	3/8/2024 10:49 Readings	PID	SC23030324C7	Normal	0.4
592-602816	3/8/2024 10:50 Readings	PID	SC23030324C7	Normal	0.3

592-602816	3/8/2024 10:51	Readings	PID	SC23030324C7	Normal	0.4
592-602816	3/8/2024 10:52	Readings	PID	SC23030324C7	Normal	0.3
592-602816	3/8/2024 10:53	Readings	PID	SC23030324C7	Normal	2.4
592-602816	3/8/2024 10:54	Readings	PID	SC23030324C7	Normal	0.9
592-602816	3/8/2024 10:55	Readings	PID	SC23030324C7	Normal	0.4
592-602816	3/8/2024 10:56	Readings	PID	SC23030324C7	Normal	0.3
592-602816	3/8/2024 10:57	Readings	PID	SC23030324C7	Normal	0.3
592-602816	3/8/2024 10:58	Readings	PID	SC23030324C7	Normal	0.4
592-602816	3/8/2024 10:59	Readings	PID	SC23030324C7	Normal	0.4
592-602816	3/8/2024 11:00	Readings	PID	SC23030324C7	Normal	0.6
592-602816	3/8/2024 11:01	Readings	PID	SC23030324C7	Normal	0.6
592-602816	3/8/2024 11:02	Readings	PID	SC23030324C7	Normal	0.6
592-602816	3/8/2024 11:03	Readings	PID	SC23030324C7	Normal	0.9
592-602816	3/8/2024 11:04	Readings	PID	SC23030324C7	Normal	1
592-602816	3/8/2024 11:05	Readings	PID	SC23030324C7	Normal	0.8
592-602816	3/8/2024 11:06	Readings	PID	SC23030324C7	Normal	0.8
592-602816	3/8/2024 11:07	Readings	PID	SC23030324C7	Normal	0.8
592-602816	3/8/2024 11:08	Readings	PID	SC23030324C7	Normal	0.7
592-602816	3/8/2024 11:09	Readings	PID	SC23030324C7	Normal	0.6
592-602816	3/8/2024 11:10	Readings	PID	SC23030324C7	Normal	0.6
592-602816	3/8/2024 11:11	Readings	PID	SC23030324C7	Normal	0.7
592-602816	3/8/2024 11:12	Readings	PID	SC23030324C7	Normal	0.7
592-602816	3/8/2024 11:13	Readings	PID	SC23030324C7	Normal	1
592-602816	3/8/2024 11:14	Readings	PID	SC23030324C7	Normal	0.6
592-602816	3/8/2024 11:15	Readings	PID	SC23030324C7	Normal	0.7
592-602816	3/8/2024 11:16	Readings	PID	SC23030324C7	Normal	0.7
592-602816	3/8/2024 11:17	Readings	PID	SC23030324C7	Normal	0.6
592-602816	3/8/2024 11:18	Readings	PID	SC23030324C7	Normal	0.5
592-602816	3/8/2024 11:19	Readings	PID	SC23030324C7	Normal	0.6
592-602816	3/8/2024 11:20	Readings	PID	SC23030324C7	Normal	0.4
592-602816	3/8/2024 11:21	Readings	PID	SC23030324C7	Normal	0.6
592-602816	3/8/2024 11:22	Readings	PID	SC23030324C7	Normal	0.5
592-602816	3/8/2024 11:23	Readings	PID	SC23030324C7	Normal	0.4

592-602816	3/8/2024 11:24	Readings	PID	SC23030324C7	Normal	0.6
592-602816	3/8/2024 11:25	Readings	PID	SC23030324C7	Normal	0.6
592-602816	3/8/2024 11:26	Readings	PID	SC23030324C7	Normal	0.6
592-602816	3/8/2024 11:27	Readings	PID	SC23030324C7	Normal	0.5
592-602816	3/8/2024 11:28	Readings	PID	SC23030324C7	Normal	0.6
592-602816	3/8/2024 11:29	Readings	PID	SC23030324C7	Normal	0.5
592-602816	3/8/2024 11:30	Readings	PID	SC23030324C7	Normal	0.5
592-602816	3/8/2024 11:31	Readings	PID	SC23030324C7	Normal	0.6
592-602816	3/8/2024 11:32	Readings	PID	SC23030324C7	Normal	0.6
592-602816	3/8/2024 11:33	Readings	PID	SC23030324C7	Normal	0.5
592-602816	3/8/2024 11:34	Readings	PID	SC23030324C7	Normal	0.5
592-602816	3/8/2024 11:35	Readings	PID	SC23030324C7	Normal	0.5
592-602816	3/8/2024 11:36	Readings	PID	SC23030324C7	Normal	0.5
592-602816	3/8/2024 11:37	Readings	PID	SC23030324C7	Normal	0.5
592-602816	3/8/2024 11:38	Readings	PID	SC23030324C7	Normal	0.5
592-602816	3/8/2024 11:39	Readings	PID	SC23030324C7	Normal	0.5
592-602816	3/8/2024 11:40	Readings	PID	SC23030324C7	Normal	0.5
592-602816	3/8/2024 11:41	Readings	PID	SC23030324C7	Normal	0.5
592-602816	3/8/2024 11:42	Readings	PID	SC23030324C7	Normal	0.5
592-602816	3/8/2024 11:43	Readings	PID	SC23030324C7	Normal	0.5
592-602816	3/8/2024 11:44	Readings	PID	SC23030324C7	Normal	0.5
592-602816	3/8/2024 11:45	Readings	PID	SC23030324C7	Normal	0.5
592-602816	3/8/2024 11:46	Readings	PID	SC23030324C7	Normal	0.4
592-602816	3/8/2024 11:47	Readings	PID	SC23030324C7	Normal	0.4
592-602816	3/8/2024 11:48	Readings	PID	SC23030324C7	Normal	0.4
592-602816	3/8/2024 11:49	Readings	PID	SC23030324C7	Normal	0.5
592-602816	3/8/2024 11:50	Readings	PID	SC23030324C7	Normal	0.4
592-602816	3/8/2024 11:51	Readings	PID	SC23030324C7	Normal	0.4
592-602816	3/8/2024 11:52	Readings	PID	SC23030324C7	Normal	0.4
592-602816	3/8/2024 11:53	Readings	PID	SC23030324C7	Normal	0.6
592-602816	3/8/2024 11:54	Readings	PID	SC23030324C7	Normal	0.5
592-602816	3/8/2024 11:55	Readings	PID	SC23030324C7	Normal	0.6
592-602816	3/8/2024 11:56	Readings	PID	SC23030324C7	Normal	0.6

592-602816	3/8/2024 11:57	Readings	PID	SC23030324C7	Normal	0.5
592-602816	3/8/2024 11:58	Readings	PID	SC23030324C7	Normal	0.5
592-602816	3/8/2024 11:59	Readings	PID	SC23030324C7	Normal	0.5
592-602816	3/8/2024 12:00	Readings	PID	SC23030324C7	Normal	0.5
592-602816	3/8/2024 12:01	Readings	PID	SC23030324C7	Normal	0.4
592-602816	3/8/2024 12:02	Readings	PID	SC23030324C7	Normal	0.4
592-602816	3/8/2024 12:03	Readings	PID	SC23030324C7	Normal	0.6
592-602816	3/8/2024 12:04	Readings	PID	SC23030324C7	Normal	2
592-602816	3/8/2024 12:05	Readings	PID	SC23030324C7	Normal	1.4
592-602816	3/8/2024 12:06	Readings	PID	SC23030324C7	Normal	0.9
592-602816	3/8/2024 12:07	Readings	PID	SC23030324C7	Normal	0.6
592-602816	3/8/2024 12:08	Readings	PID	SC23030324C7	Normal	0.8
592-602816	3/8/2024 12:09	Readings	PID	SC23030324C7	Normal	0.7
592-602816	3/8/2024 12:10	Readings	PID	SC23030324C7	Normal	0.8
592-602816	3/8/2024 12:11	Readings	PID	SC23030324C7	Normal	0.6
592-602816	3/8/2024 12:12	Readings	PID	SC23030324C7	Normal	0.7
592-602816	3/8/2024 12:13	Readings	PID	SC23030324C7	Normal	0.6
592-602816	3/8/2024 12:14	Readings	PID	SC23030324C7	Normal	1
592-602816	3/8/2024 12:15	Readings	PID	SC23030324C7	Normal	1
592-602816	3/8/2024 12:16	Readings	PID	SC23030324C7	Normal	0.8
592-602816	3/8/2024 12:17	Readings	PID	SC23030324C7	Normal	0.8
592-602816	3/8/2024 12:18	Readings	PID	SC23030324C7	Normal	0.8
592-602816	3/8/2024 12:19	Readings	PID	SC23030324C7	Normal	0.7
592-602816	3/8/2024 12:20	Readings	PID	SC23030324C7	Normal	0.7
592-602816	3/8/2024 12:21	Readings	PID	SC23030324C7	Normal	0.6
592-602816	3/8/2024 12:22	Readings	PID	SC23030324C7	Normal	0.9
592-602816	3/8/2024 12:23	Readings	PID	SC23030324C7	Normal	0.6
592-602816	3/8/2024 12:24	Readings	PID	SC23030324C7	Normal	0.6
592-602816	3/8/2024 12:25	Readings	PID	SC23030324C7	Normal	0.8
592-602816	3/8/2024 12:26	Readings	PID	SC23030324C7	Normal	1
592-602816	3/8/2024 12:27	Readings	PID	SC23030324C7	Normal	0.7
592-602816	3/8/2024 12:28	Readings	PID	SC23030324C7	Normal	0.9
592-602816	3/8/2024 12:29	Readings	PID	SC23030324C7	Normal	0.8

592-602816	3/8/2024 12:30	Readings	PID	SC23030324C7	Normal	1
592-602816	3/8/2024 12:31	Readings	PID	SC23030324C7	Normal	0.9
592-602816	3/8/2024 12:32	Readings	PID	SC23030324C7	Normal	0.8
592-602816	3/8/2024 12:33	Readings	PID	SC23030324C7	Normal	0.6
592-602816	3/8/2024 12:34	Readings	PID	SC23030324C7	Normal	0.7
592-602816	3/8/2024 12:35	Readings	PID	SC23030324C7	Normal	0.6
592-602816	3/8/2024 12:36	Readings	PID	SC23030324C7	Normal	0.8
592-602816	3/8/2024 12:37	Readings	PID	SC23030324C7	Normal	0.6
592-602816	3/8/2024 12:38	Readings	PID	SC23030324C7	Normal	0.7
592-602816	3/8/2024 12:39	Readings	PID	SC23030324C7	Normal	0.6
592-602816	3/8/2024 12:40	Readings	PID	SC23030324C7	Normal	0.8
592-602816	3/8/2024 12:41	Readings	PID	SC23030324C7	Normal	0.7
592-602816	3/8/2024 12:42	Readings	PID	SC23030324C7	Normal	0.7
592-602816	3/8/2024 12:43	Readings	PID	SC23030324C7	Normal	0.6
592-602816	3/8/2024 12:44	Readings	PID	SC23030324C7	Normal	0.7
592-602816	3/8/2024 12:45	Readings	PID	SC23030324C7	Normal	0.6
592-602816	3/8/2024 12:46	Readings	PID	SC23030324C7	Normal	0.8
592-602816	3/8/2024 12:47	Readings	PID	SC23030324C7	Normal	0.5
592-602816	3/8/2024 12:48	Readings	PID	SC23030324C7	Normal	0.5
592-602816	3/8/2024 12:49	Readings	PID	SC23030324C7	Normal	0.5
592-602816	3/8/2024 12:50	Readings	PID	SC23030324C7	Normal	0.6
592-602816	3/8/2024 12:51	Readings	PID	SC23030324C7	Normal	0.6
592-602816	3/8/2024 12:52	Readings	PID	SC23030324C7	Normal	0.5
592-602816	3/8/2024 12:53	Readings	PID	SC23030324C7	Normal	0.4
592-602816	3/8/2024 12:54	Readings	PID	SC23030324C7	Normal	0.4
592-602816	3/8/2024 12:55	Readings	PID	SC23030324C7	Normal	0.4
592-602816	3/8/2024 12:56	Readings	PID	SC23030324C7	Normal	0.4
592-602816	3/8/2024 12:57	Readings	PID	SC23030324C7	Normal	0.5
592-602816	3/8/2024 12:58	Readings	PID	SC23030324C7	Normal	0.5
592-602816	3/8/2024 12:59	Readings	PID	SC23030324C7	Normal	0.4
592-602816	3/8/2024 13:00	Readings	PID	SC23030324C7	Normal	0.5
592-602816	3/8/2024 13:01	Readings	PID	SC23030324C7	Normal	0.5
592-602816	3/8/2024 13:02	Readings	PID	SC23030324C7	Normal	0.5

592-602816	3/8/2024 13:03 Readings	PID	SC23030324C7	Normal	0.6
592-602816	3/8/2024 13:04 Readings	PID	SC23030324C7	Normal	0.5
592-602816	3/8/2024 13:05 Readings	PID	SC23030324C7	Normal	0.5
592-602816	3/8/2024 13:06 Readings	PID	SC23030324C7	Normal	0.7
592-602816	3/8/2024 13:07 Readings	PID	SC23030324C7	Normal	0.7
592-602816	3/8/2024 13:08 Readings	PID	SC23030324C7	Normal	0.6
592-602816	3/8/2024 13:09 Readings	PID	SC23030324C7	Normal	0.6
592-602816	3/8/2024 13:10 Readings	PID	SC23030324C7	Normal	0.4
592-602816	3/8/2024 13:11 Readings	PID	SC23030324C7	Normal	0.4
592-602816	3/8/2024 13:12 Readings	PID	SC23030324C7	Normal	0.5
592-602816	3/8/2024 13:13 Readings	PID	SC23030324C7	Normal	0.5
592-602816	3/8/2024 13:14 Readings	PID	SC23030324C7	Normal	0.6
592-602816	3/8/2024 13:15 Readings	PID	SC23030324C7	Normal	0.6
592-602816	3/8/2024 13:16 Readings	PID	SC23030324C7	Normal	0.6
592-602816	3/8/2024 13:17 Readings	PID	SC23030324C7	Normal	0.5
592-602816	3/8/2024 13:18 Readings	PID	SC23030324C7	Normal	0.5
592-602816	3/8/2024 13:19 Readings	PID	SC23030324C7	Normal	0.5
592-602816	3/8/2024 13:20 Readings	PID	SC23030324C7	Normal	0.5
592-602816	3/8/2024 13:21 Readings	PID	SC23030324C7	Normal	0.5
592-602816	3/8/2024 13:22 Readings	PID	SC23030324C7	Normal	0.4
592-602816	3/8/2024 13:23 Readings	PID	SC23030324C7	Normal	0.4
592-602816	3/8/2024 13:24 Readings	PID	SC23030324C7	Normal	0.4
592-602816	3/8/2024 13:25 Readings	PID	SC23030324C7	Normal	0.4
592-602816	3/8/2024 13:26 Readings	PID	SC23030324C7	Normal	0.3
592-602816	3/8/2024 13:27 Readings	PID	SC23030324C7	Normal	0.4
592-602816	3/8/2024 13:28 Readings	PID	SC23030324C7	Normal	0.4
592-602816	3/8/2024 13:29 Readings	PID	SC23030324C7	Normal	0.4
592-602816	3/8/2024 13:30 Readings	PID	SC23030324C7	Normal	0.6
592-602816	3/8/2024 13:31 Readings	PID	SC23030324C7	Normal	0.5
592-602816	3/8/2024 13:32 Readings	PID	SC23030324C7	Normal	0.4
592-602816	3/8/2024 13:33 Readings	PID	SC23030324C7	Normal	0.6
592-602816	3/8/2024 13:34 Readings	PID	SC23030324C7	Normal	0.7
592-602816	3/8/2024 13:35 Readings	PID	SC23030324C7	Normal	0.5

592-602816	3/8/2024 13:36	Readings	PID	SC23030324C7	Normal	0.5
592-602816	3/8/2024 13:37	Readings	PID	SC23030324C7	Normal	0.5
592-602816	3/8/2024 13:38	Readings	PID	SC23030324C7	Normal	0.5
592-602816	3/8/2024 13:39	Readings	PID	SC23030324C7	Normal	0.4
592-602816	3/8/2024 13:40	Readings	PID	SC23030324C7	Normal	0.5
592-602816	3/8/2024 13:41	Readings	PID	SC23030324C7	Normal	0.5
592-602816	3/8/2024 13:42	Readings	PID	SC23030324C7	Normal	0.4
592-602816	3/8/2024 13:43	Readings	PID	SC23030324C7	Normal	0.4
592-602816	3/8/2024 13:44	Readings	PID	SC23030324C7	Normal	0.3
592-602816	3/8/2024 13:45	Readings	PID	SC23030324C7	Normal	0.4
592-602816	3/8/2024 13:46	Readings	PID	SC23030324C7	Normal	0.4
592-602816	3/8/2024 13:47	Readings	PID	SC23030324C7	Normal	0.4
592-602816	3/8/2024 13:48	Readings	PID	SC23030324C7	Normal	0.5
592-602816	3/8/2024 13:49	Readings	PID	SC23030324C7	Normal	0.4
592-602816	3/8/2024 13:50	Readings	PID	SC23030324C7	Normal	0.5
592-602816	3/8/2024 13:51	Readings	PID	SC23030324C7	Normal	0.5
592-602816	3/8/2024 13:52	Readings	PID	SC23030324C7	Normal	0.4
592-602816	3/8/2024 13:53	Readings	PID	SC23030324C7	Normal	0.4
592-602816	3/8/2024 13:54	Readings	PID	SC23030324C7	Normal	0.5
592-602816	3/8/2024 13:55	Readings	PID	SC23030324C7	Normal	0.5
592-602816	3/8/2024 13:56	Readings	PID	SC23030324C7	Normal	0.4
592-602816	3/8/2024 13:57	Readings	PID	SC23030324C7	Normal	0.4
592-602816	3/8/2024 13:58	Readings	PID	SC23030324C7	Normal	0.4
592-602816	3/8/2024 13:59	Readings	PID	SC23030324C7	Normal	0.4
592-602816	3/8/2024 14:00	Readings	PID	SC23030324C7	Normal	0.4
592-602816	3/8/2024 14:01	Readings	PID	SC23030324C7	Normal	0.5
592-602816	3/8/2024 14:02	Readings	PID	SC23030324C7	Normal	0.4
592-602816	3/8/2024 14:03	Readings	PID	SC23030324C7	Normal	0.4
592-602816	3/8/2024 14:04	Readings	PID	SC23030324C7	Normal	0.4
592-602816	3/8/2024 14:05	Readings	PID	SC23030324C7	Normal	0.3
592-602816	3/8/2024 14:06	Readings	PID	SC23030324C7	Normal	0.6
592-602816	3/8/2024 14:07	Readings	PID	SC23030324C7	Normal	0.6
592-602816	3/8/2024 14:08	Readings	PID	SC23030324C7	Normal	0.5

592-602816	3/8/2024 14:09 Readings	PID	SC23030324C7	Normal	0.4
592-602816	3/8/2024 14:10 Readings	PID	SC23030324C7	Normal	0.4
592-602816	3/8/2024 14:11 Readings	PID	SC23030324C7	Normal	0.3
592-602816	3/8/2024 14:12 Readings	PID	SC23030324C7	Normal	0.6
592-602816	3/8/2024 14:13 Readings	PID	SC23030324C7	Normal	0.5
592-602816	3/8/2024 14:14 Readings	PID	SC23030324C7	Normal	0.5
592-602816	3/8/2024 14:15 Readings	PID	SC23030324C7	Normal	0.4
592-602816	3/8/2024 14:16 Readings	PID	SC23030324C7	Normal	0.5
592-602816	3/8/2024 14:17 Readings	PID	SC23030324C7	Normal	0.5
592-602816	3/8/2024 14:18 Readings	PID	SC23030324C7	Normal	0.5
592-602816	3/8/2024 14:19 Readings	PID	SC23030324C7	Normal	0.5
592-602816	3/8/2024 14:20 Readings	PID	SC23030324C7	Normal	0.5