



DAILY STATUS REPORT

Prepared By:

Ryan Just

WEATHER	Snow	Rain		Overcast	Partly Cloudy	x	Bright Sun		Wind
TEMP.	< 32	32-50	x	50-70	70-85		>85		W- 5 MPH

IEC Project No:	13928	NYSDEC BCP Site No:	C224367	Date: 03/11/24	
Project:	251 Douglass Street, Brooklyn, NY				

<p>Consultant: Impact Environmental Engineering and Geology, PLLC (IEEG)</p> <p>Time On: 06:30 Time Out: 19:25</p>	<p>Personnel On Site: IEEG (Environmental) –Ryan Just Broadway Construction Group - Tom Caporale Cascade WSP- Charlie Lambert</p> <p>Equipment On Site: Minirae 3000 PID, DustTrak II</p>
---	---

Scope of Work: Continue ISS column installation along the southern portion of the Site, along Douglass Street

Site Activities:

- Deploy three (3) CAMPs at the Start of the work day;
- Cascade received two (2) deliveries of slag;
- Four (4) drums of ATMOS Foam delivered to the Site;
- Cascade stockpiled swell material on poly in the eastern portion of the site, this material will be sampled prior to disposal.
 - Cascade drilled **Column 48**, column spec below:
 - The column was 8’ diameter and drilled 36’ deep from Site grade;
 - The column consisted of a total of 14 batches;
 - Cascade drilled **Column 46**, column spec below:
 - The column was 8’ diameter and drilled 36’ deep from Site grade;
 - The column consisted of a total of 15 batches;
 - Cascade drilled **Column 44**, column spec below:
 - The column was 8’ diameter and drilled 36’ deep from Site grade;
 - The column consisted of a total of 14 batches;
 - Drilling paused 11:40 – 12:46 due to a clogged slag chute;
 - Cascade drilled **Column 42**, column spec below:
 - The column was 8’ diameter and drilled 36’ deep from Site grade;
 - The column consisted of a total of 14 batches;
 - Obstruction encountered at approximately 4’ from Site grade, auger was able to push through.
 - Cascade drilled **Column 40**, column spec below:
 - The column was 8’ diameter and drilled 36’ deep from Site grade;
 - The column consisted of a total of 17 batches;
 - The column was sampled at 8’ from the Site grade;

- The column was adjacent to pilot column 23, penetration speed was reduced.

*Site grade refers to the elevation of the site after the 4' excavation was completed.

Community Air Monitoring Program (CAMP) - CAMP action level for dust (0.1 mg/m³) and VOCs (5 ppm)

- PID remained at nominal levels throughout the day.
- No sustained dust exceedances were observed over a 1-min period during monitoring;
- Startup Upwind Conditions – PID = _0.0_ ppm @ 07:49 , Dust = _0.022_ mg/m³ @ 07:50
- High Conditions (Upwind) – PID = _3.6_ ppm @ 09:45, Dust = _0.286_ mg/m³ @ 11:30
- High Conditions (Downwind 1) – PID = _0.7_ ppm @ 09:13, Dust = _0.360_ mg/m³ @ 14:03
- High Conditions (Downwind 2) – PID = _0.0_ ppm @ 07:38, Dust = _0.096_ mg/m³ @ 18:48

Notable Site Conditions:

- The ATMOS Foam sprayer was not functioning properly. Multiple attempts to troubleshoot the sprayer were made and a call was placed to ATMOS in order to speak with their tech to troubleshoot. A new sprayer will be delivered to the Site tomorrow (3/12). Odors were monitored closely throughout the day, no odors were encountered. A representative from WSP was onsite throughout ISS column installation and confirmed that no nuisance odors were present.

Planned for the Next Day/Week:

- Continue ISS column installation.



PHOTO LOG

251 DOUGLASS STREET, BROOKLYN, NY



Photo 1-
Representative
photo of drilling
ISS column.



Photo 2-
Representative
photo of swell
from ISS column
installation.



Photo 3-

Representative photo of decontaminated auger and swell stockpiles covered in poly sheeting.



Photo 4-

Representative photo of sample collected from Column 40.



SITE PLANS

251 DOUGLASS STREET, BROOKLYN, NY



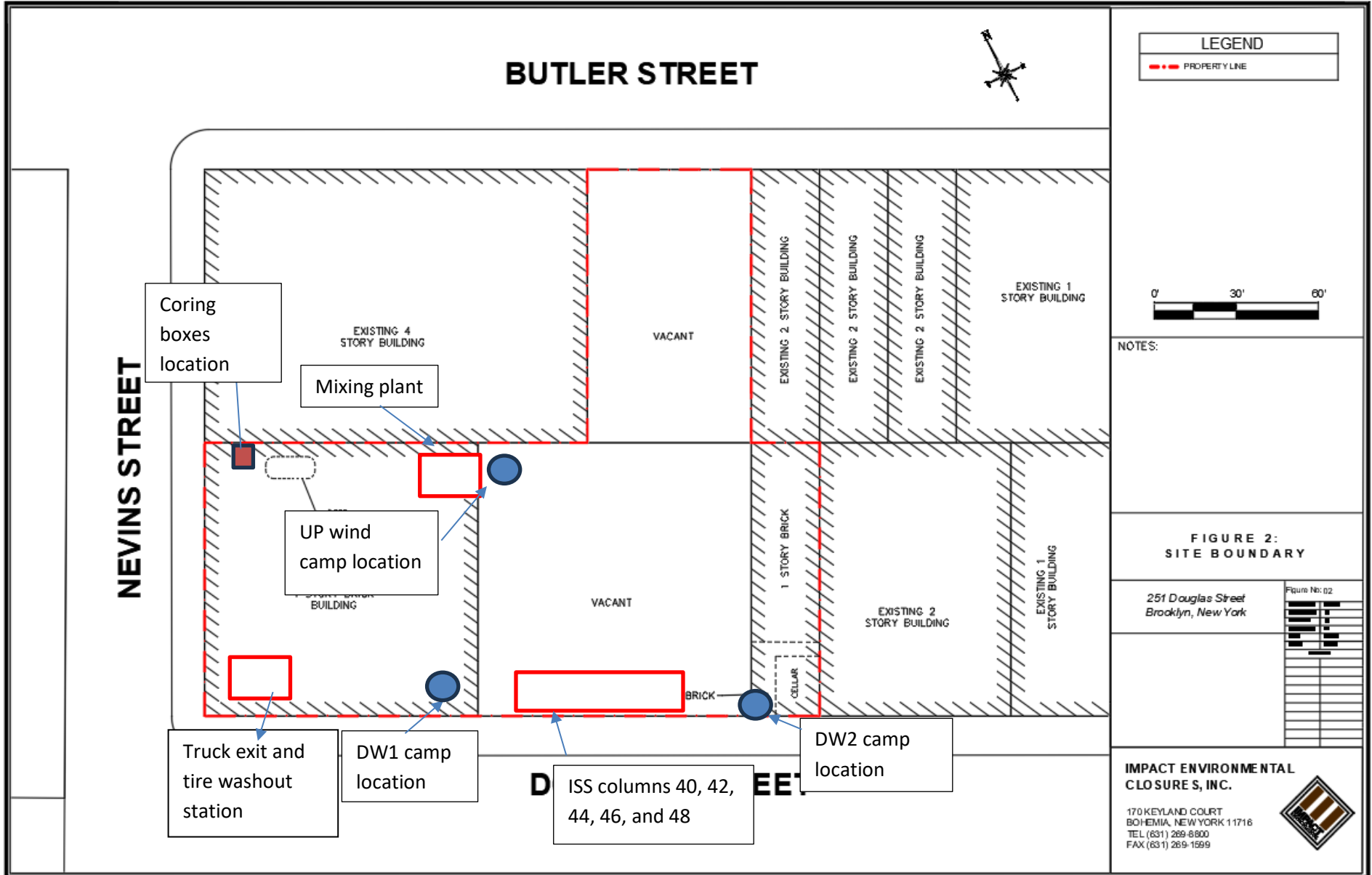





NOTES:

1. THE BASE MAP WAS DRAWN FROM A PLAN ENTITLED, ALTANSPS LAND TITLE SURVEY, PREPARED BY PERFECT POINT LAND SURVEYING OF BROOKLYN, NY AND WAS RECEIVED ELECTRONICALLY ON APRIL 2023 WITH AN ORIGINAL SCALE: 1" = 20'.

LEGEND:

-  EIGHT FOOT DIA. HYDRAULIC COLUMN (TYP.)
-  EIGHT FOOT DIA. INNER COLUMN (TYP.)
-  SIX FOOT DIA. COLUMN (TYP.)

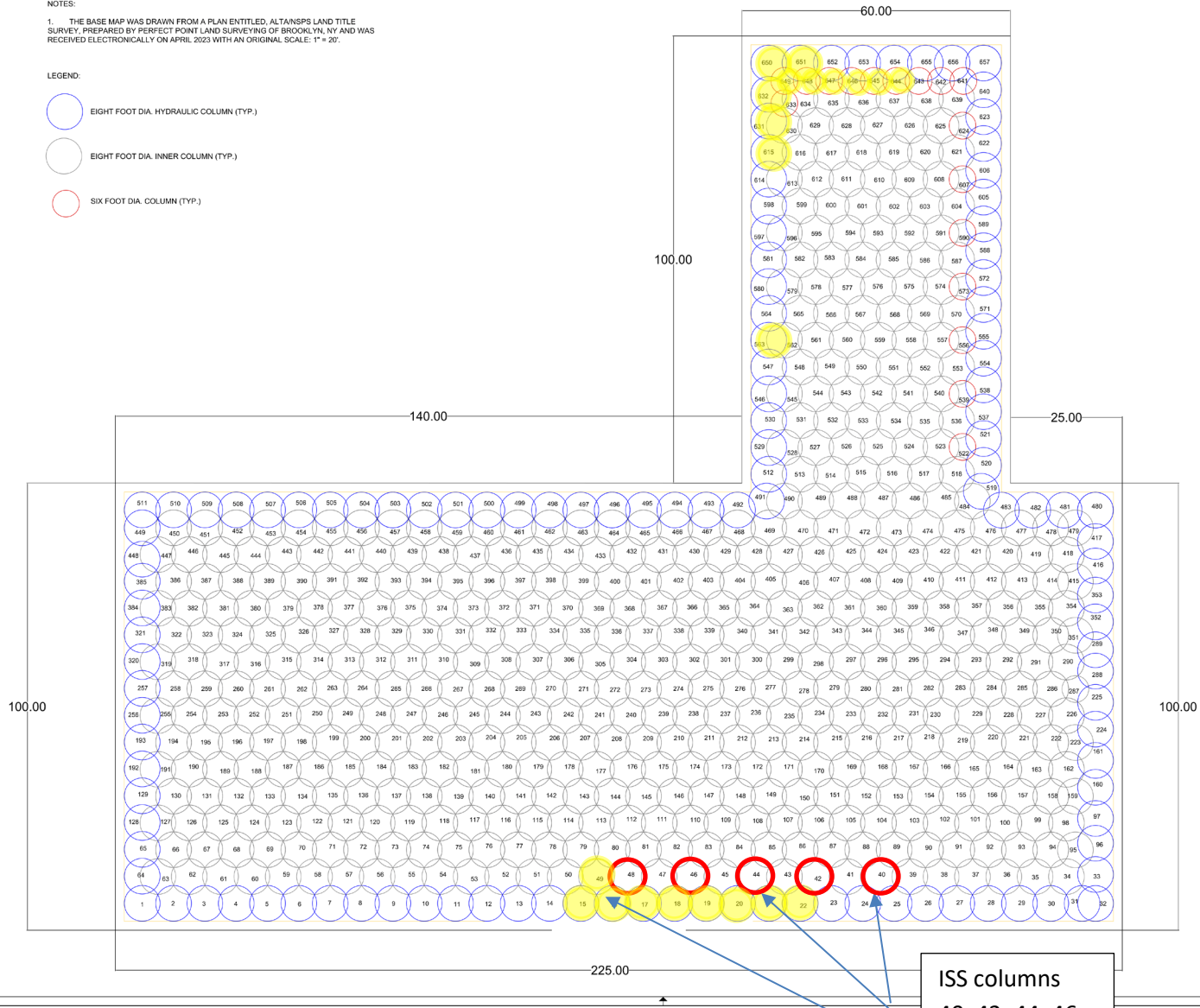

ISS columns
40, 42, 44, 46,
48 completed
on 3/11/2024

REV	DATE	BY	CHK	DESCRIPTION



251 DOUGLAS STREET BROOKLYN, NEW YORK
 FIGURE 4: ISS COLUMN LAYOUT

SCALE:	
SHEET NO:	D
REV:	A
SHEET:	1 OF 1
DATE:	ISS



SCM Report



Project name	Douglass Street BCG ISS	Element name	c40a
		Project number	

		Start date	03/11/2024
--	--	------------	------------

Drilling rig	BG36H_5717
--------------	------------

Details			
Max. depth	37.13 ft.	Start time	04:12 PM
Volume/m 1	46.61 ft ³	End Date	03/11/2024
		End time	05:09 PM
		Production duration	00:56:52
		Final depth time	05:02 PM
		Total suspension quantity	

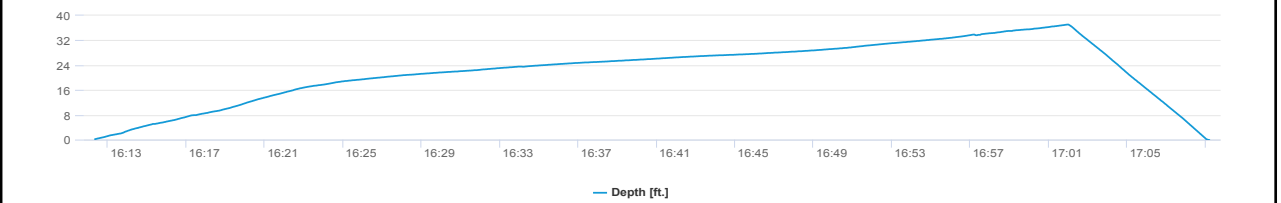
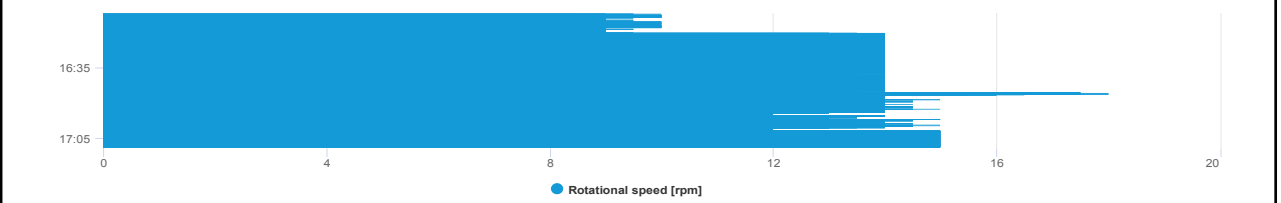
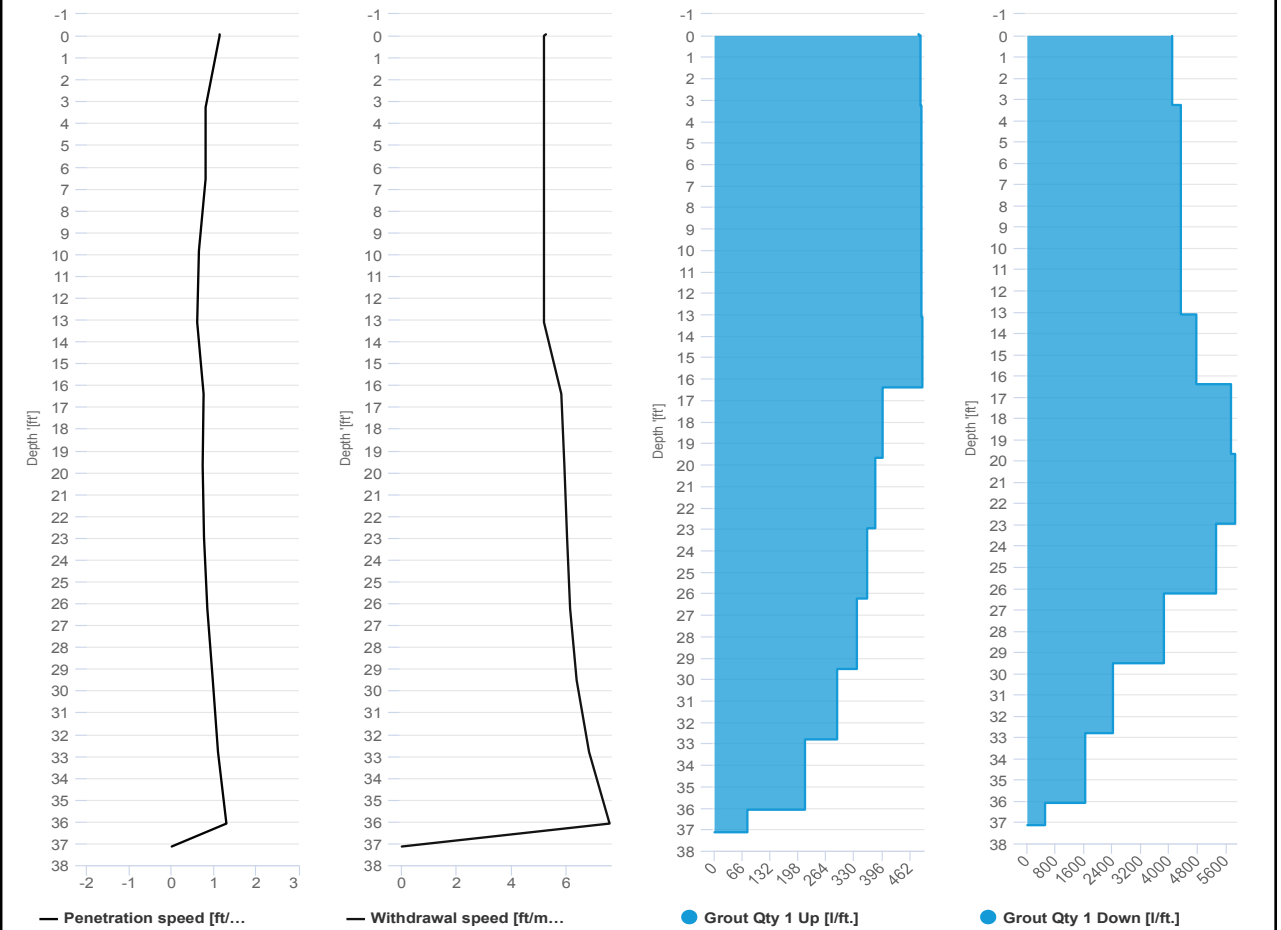

SCM Report



Project name: Douglass Street BCG ISS Element name: c40b
 Project number

Start date: 03/11/2024

Drilling rig: BG36H_5717

Details		Start time: 05:09 PM	
Max. depth: 37.1 ft.		End Date: 03/11/2024	
Volume/m 1: 8.47 ft³		End time: 05:29 PM	
		Production duration: 00:20:27	
		Final depth time: 05:20 PM	
		Total suspension quantity	

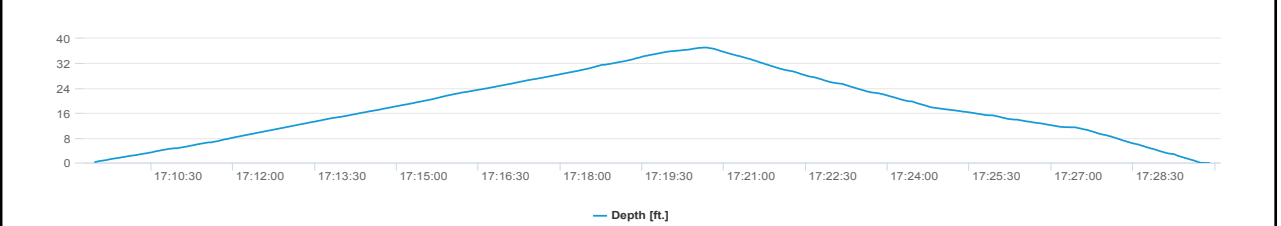
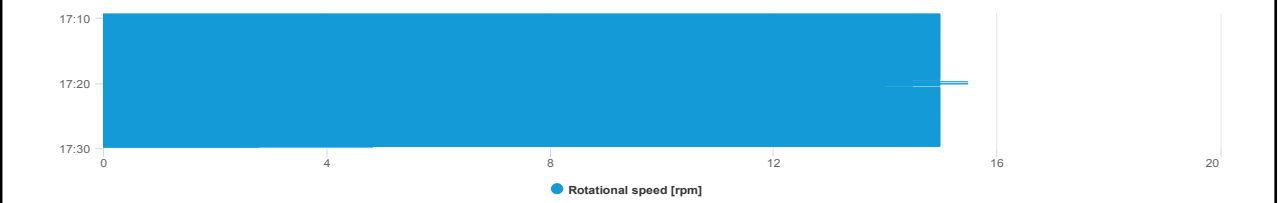
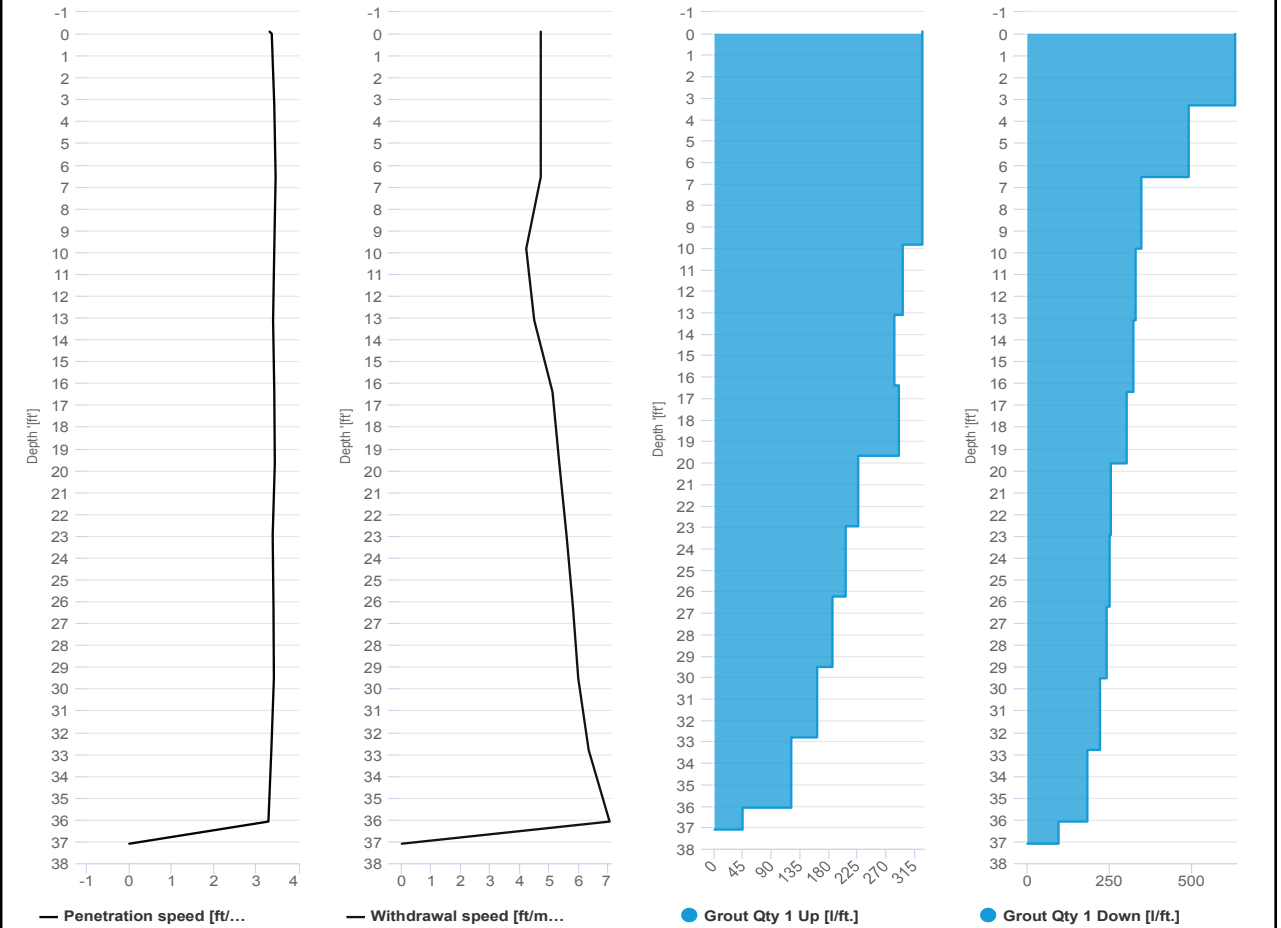

SCM Report



Project name: Douglass Street BCG ISS Element name: c42a
 Project number

Start date: 03/11/2024

Drilling rig: BG36H_5717

Details		Start time: 02:17 PM	
Max. depth: 37 ft.		End Date: 03/11/2024	
Volume/m 1: 25.07 ft³		End time: 02:57 PM	
		Production duration: 00:40:07	
		Final depth time: 02:49 PM	
		Total suspension quantity:	

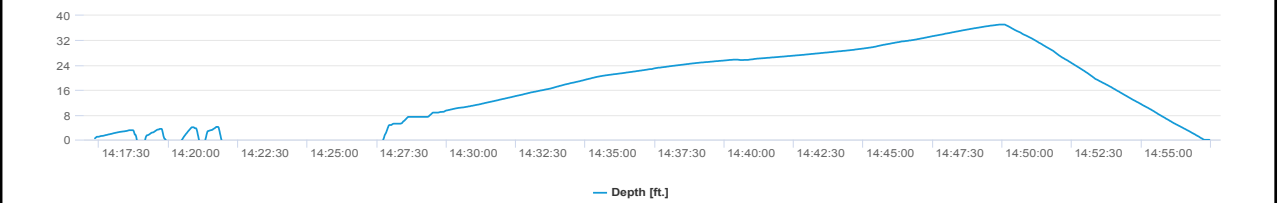
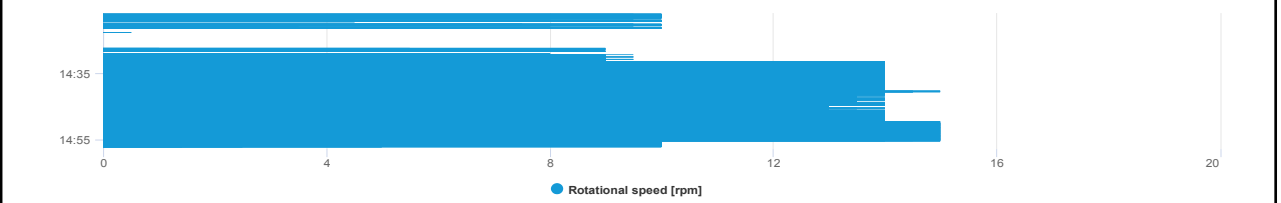
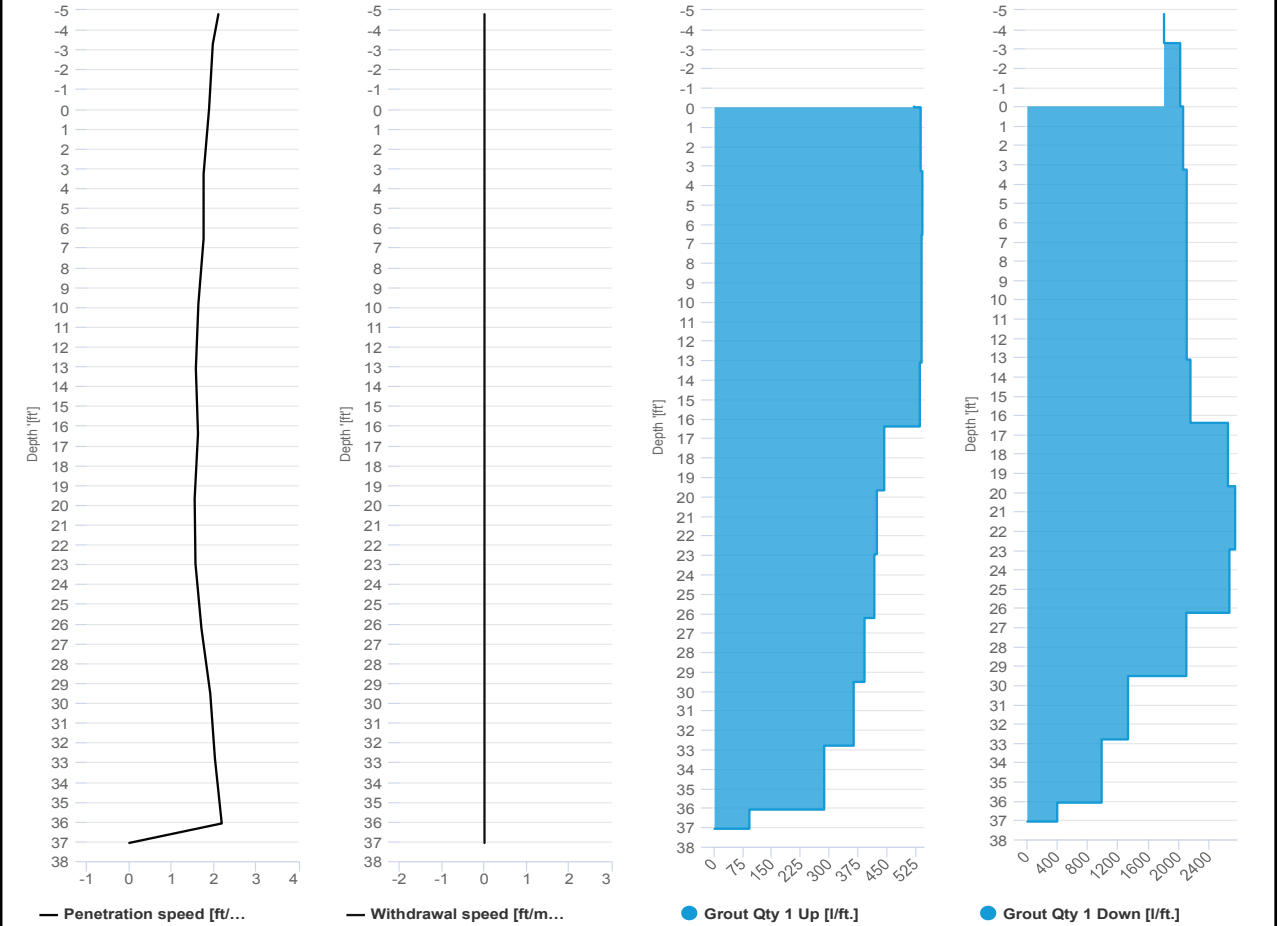

SCM Report



Project name: Douglass Street BCG ISS Element name: c42b
 Project number

Start date: 03/11/2024

Drilling rig: BG36H_5717

Details		Start time: 02:57 PM	
Max. depth: 37.4 ft.		End Date: 03/11/2024	
Volume/m 1: 19.06 ft³		End time: 03:20 PM	
		Production duration: 00:22:36	
		Final depth time: 03:08 PM	
		Total suspension quantity	

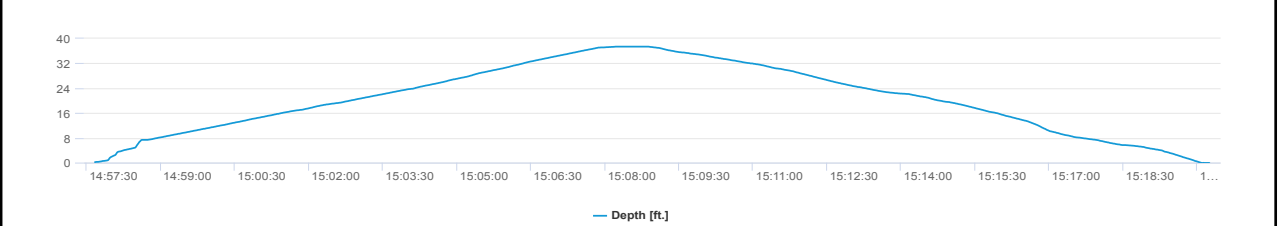
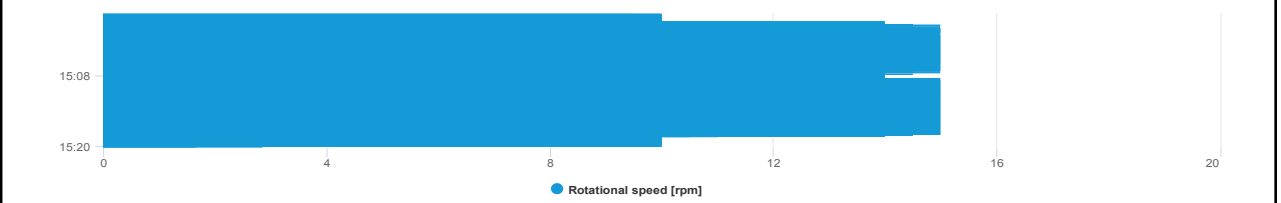
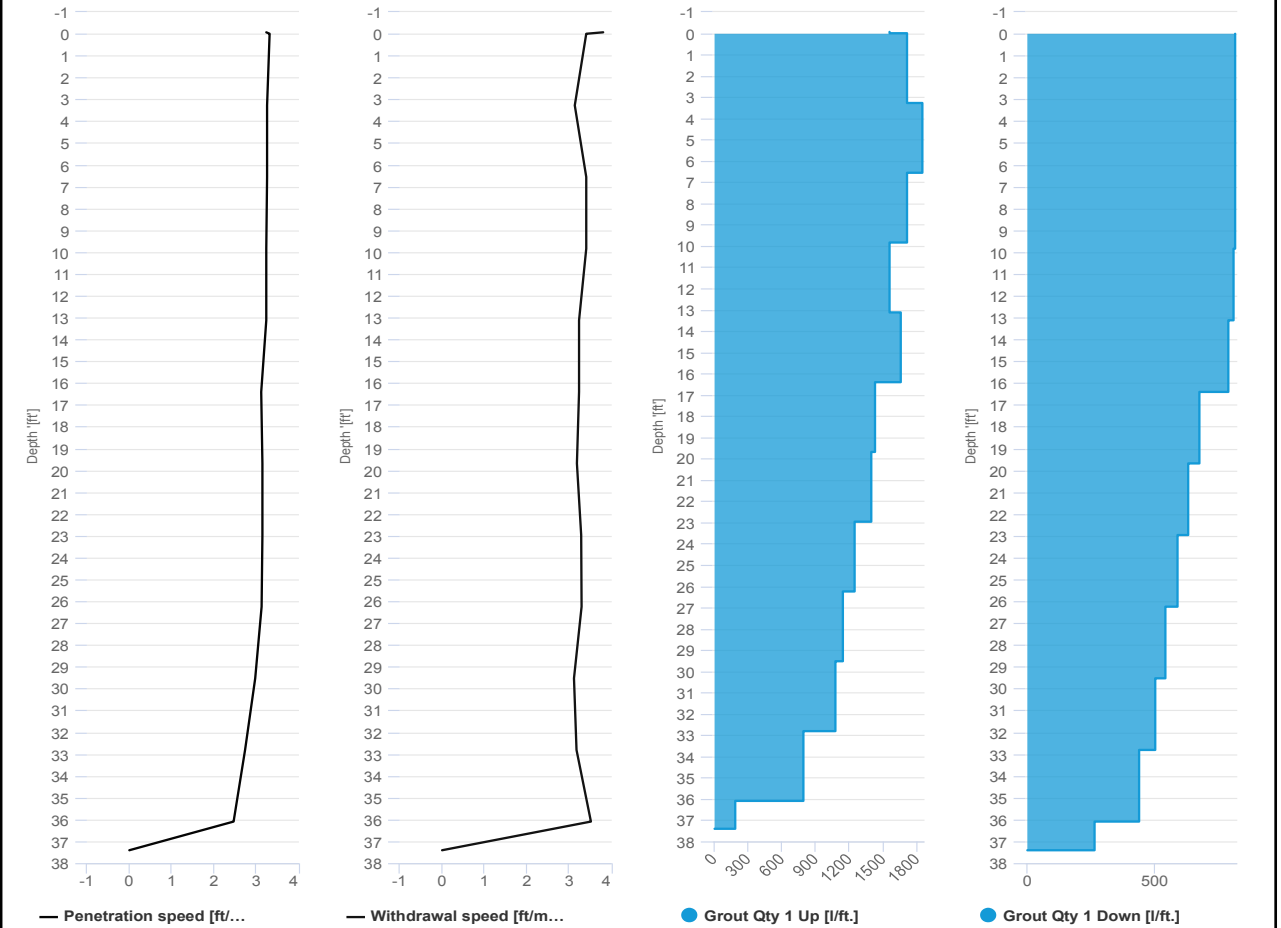

SCM Report



Project name: Douglass Street BCG ISS Element name: c44a
Project number

Start date: 03/11/2024

Drilling rig: BG36H_5717

Details		Start time: 10:24 AM	
Max. depth: 37.3 ft.		End Date: 03/11/2024	
Volume/m 1: 32.48 ft³		End time: 12:10 PM	
		Production duration: 01:45:42	
		Final depth time: 12:02 PM	
		Total suspension quantity	

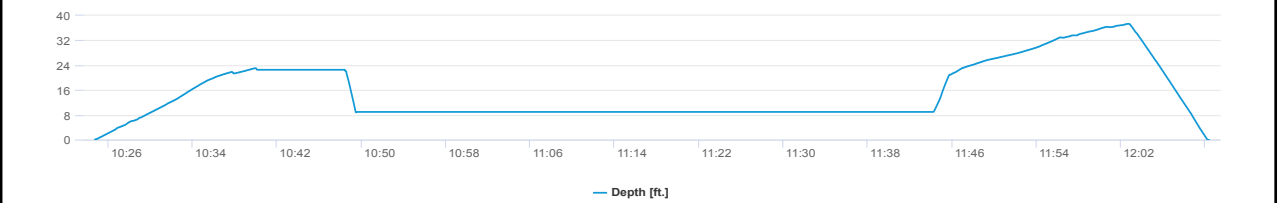
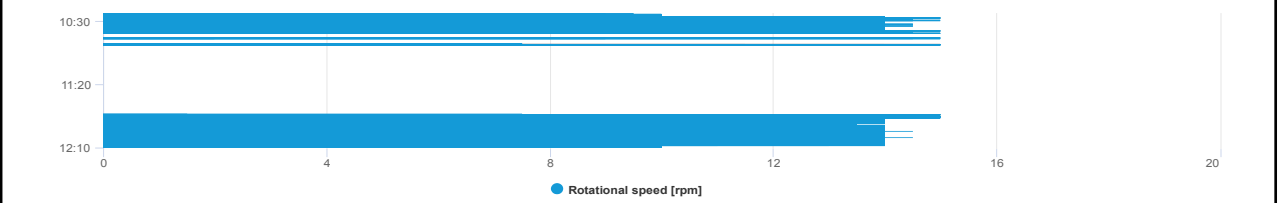
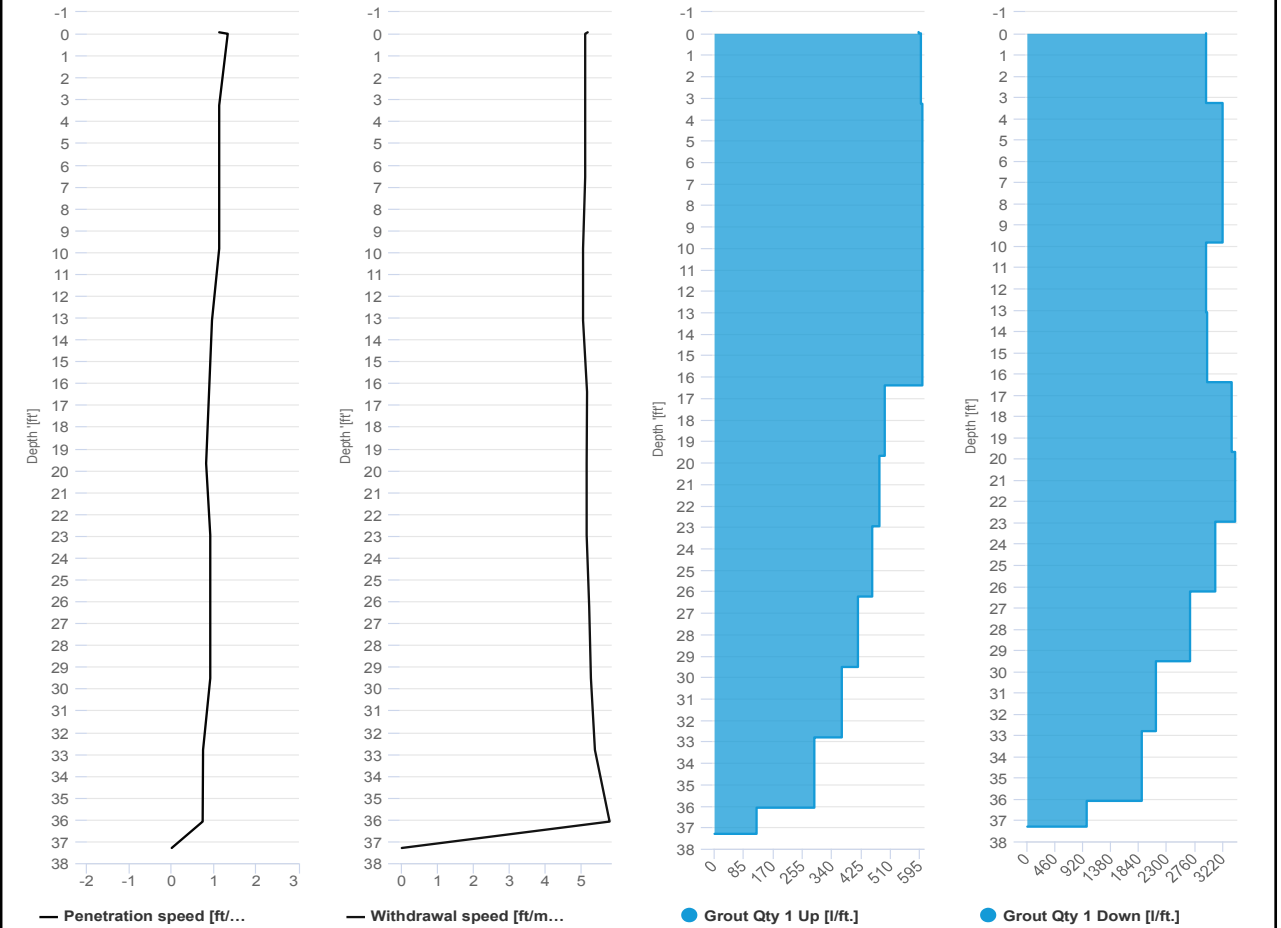

SCM Report



Project name: Douglass Street BCG ISS Element name: c44b
 Project number

Start date: 03/11/2024

Drilling rig: BG36H_5717

Details		Start time: 12:10 PM	
Max. depth: 37.5 ft.		End Date: 03/11/2024	
Volume/m 1: 15.18 ft³		End time: 12:31 PM	
		Production duration: 00:21:18	
		Final depth time: 12:21 PM	
		Total suspension quantity:	

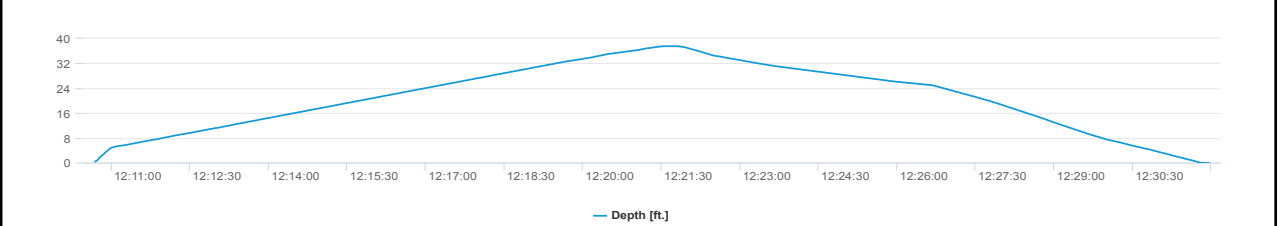
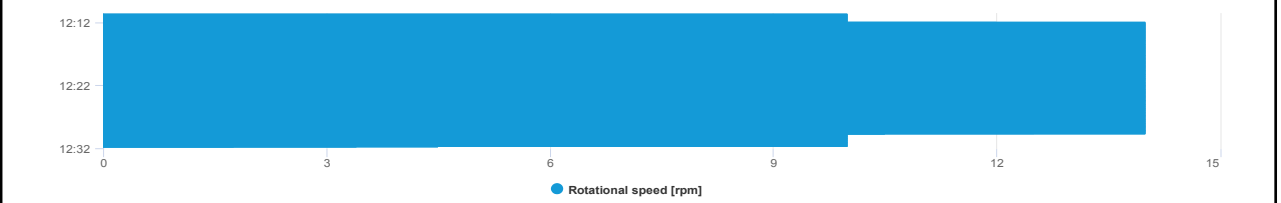
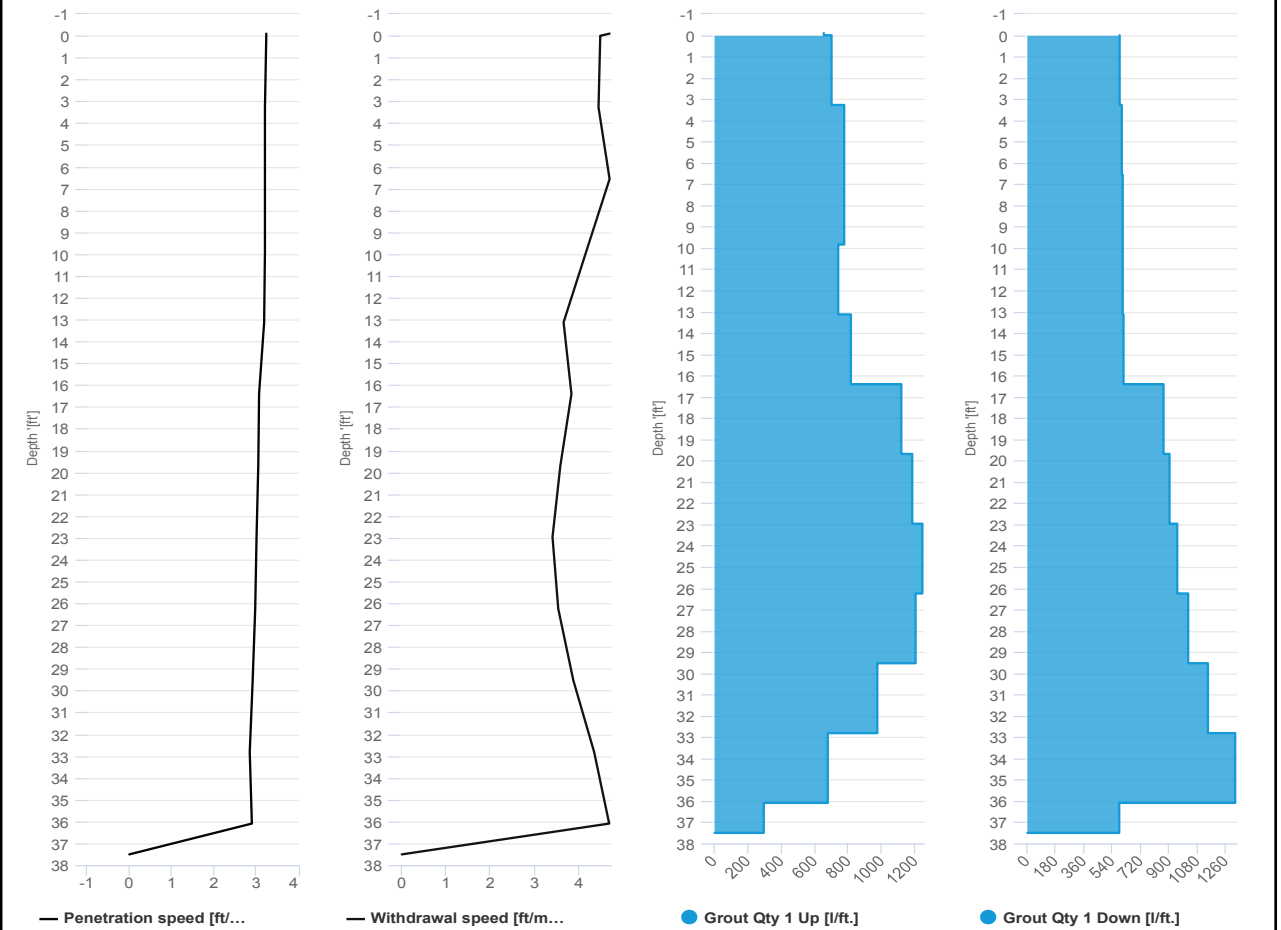

SCM Report



Project name: Douglass Street BCG ISS Element name: c46a
 Project number

Start date: 03/11/2024

Drilling rig: BG36H_5717

Details		Start time: 08:26 AM	
Max. depth: 38.12 ft.		End Date: 03/11/2024	
Volume/m 1: 31.43 ft³		End time: 08:55 AM	
		Production duration: 00:29:06	
		Final depth time: 08:47 AM	
		Total suspension quantity	

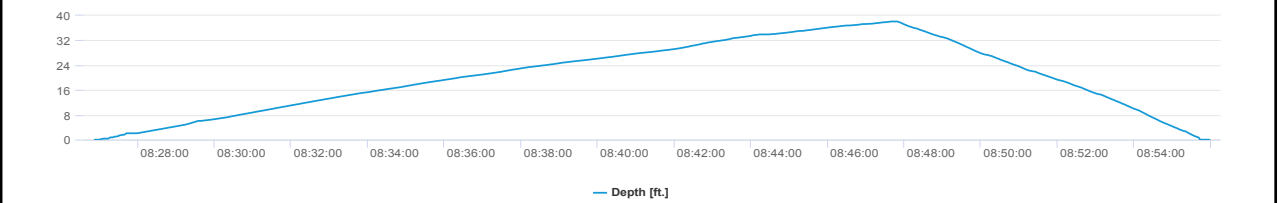
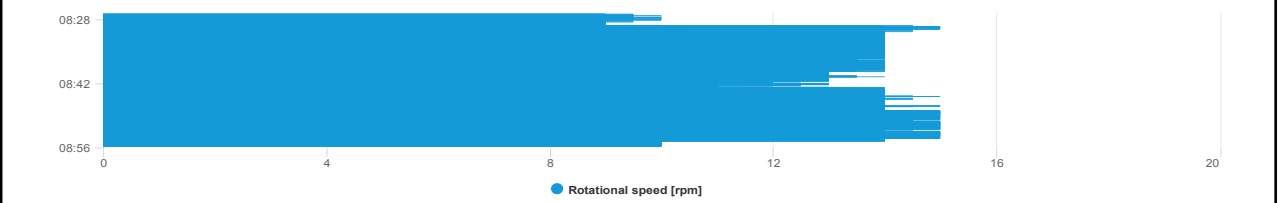
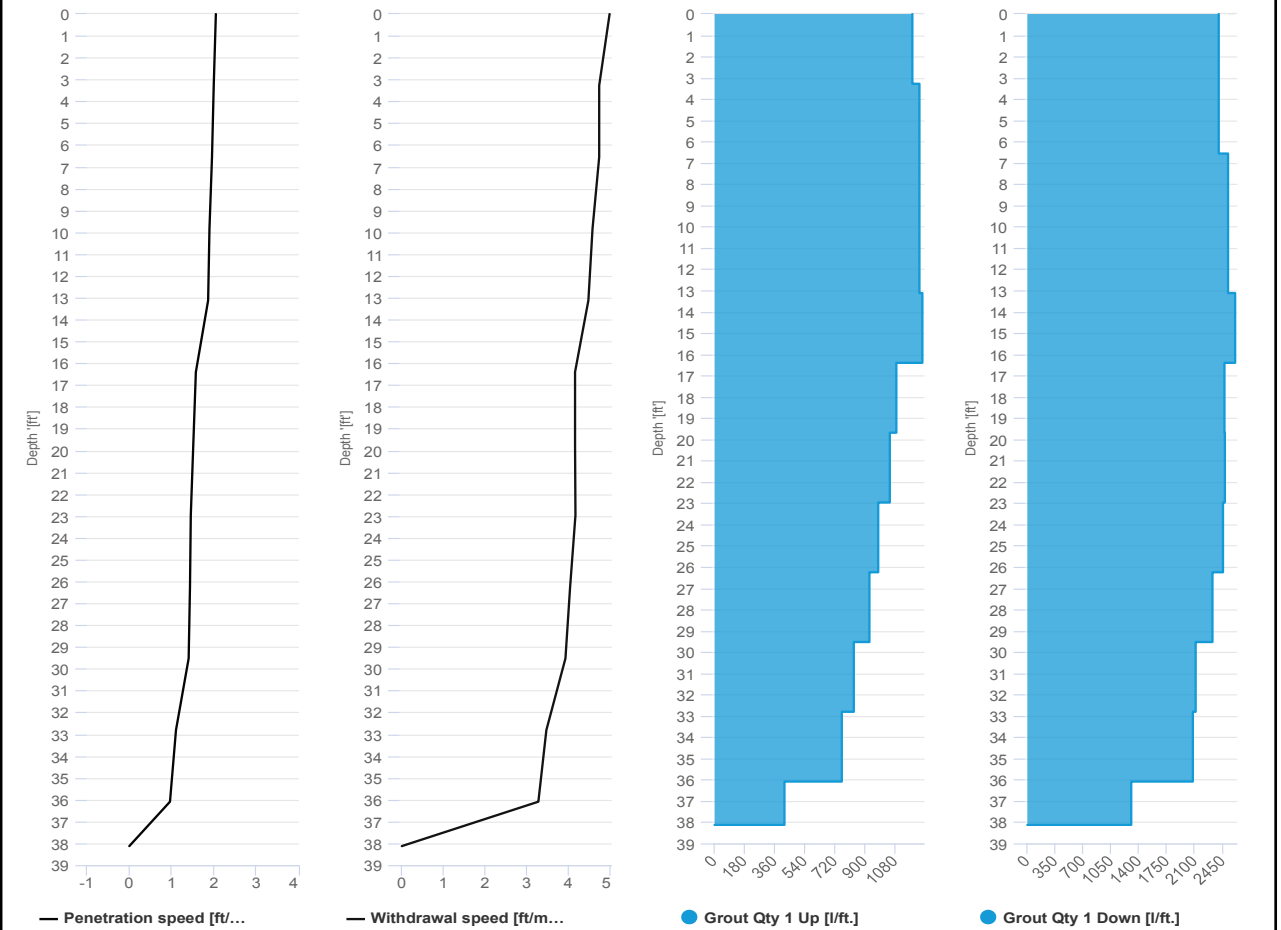

SCM Report



Project name: Douglass Street BCG ISS Element name: c46b
 Project number

Start date: 03/11/2024

Drilling rig: BG36H_5717

Details		Start time: 08:56 AM	
Max. depth: 38.22 ft.		End Date: 03/11/2024	
Volume/m 1: 16.24 ft³		End time: 09:20 AM	
		Production duration: 00:24:16	
		Final depth time: 09:08 AM	
		Total suspension quantity	

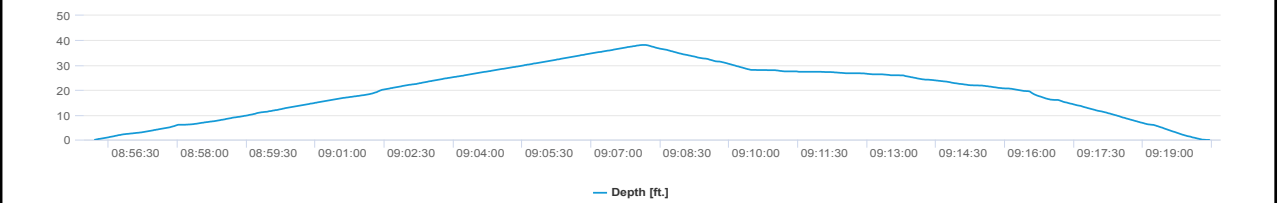
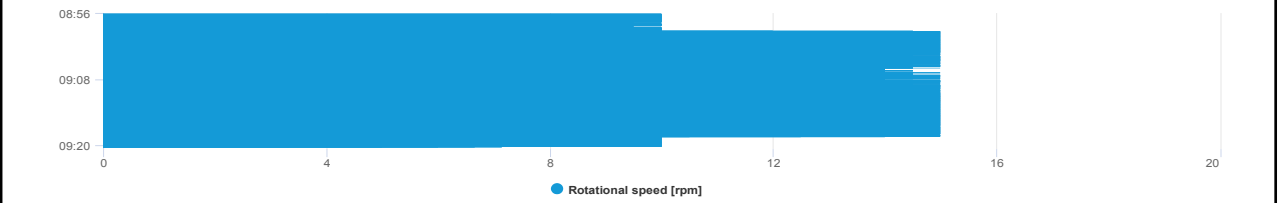
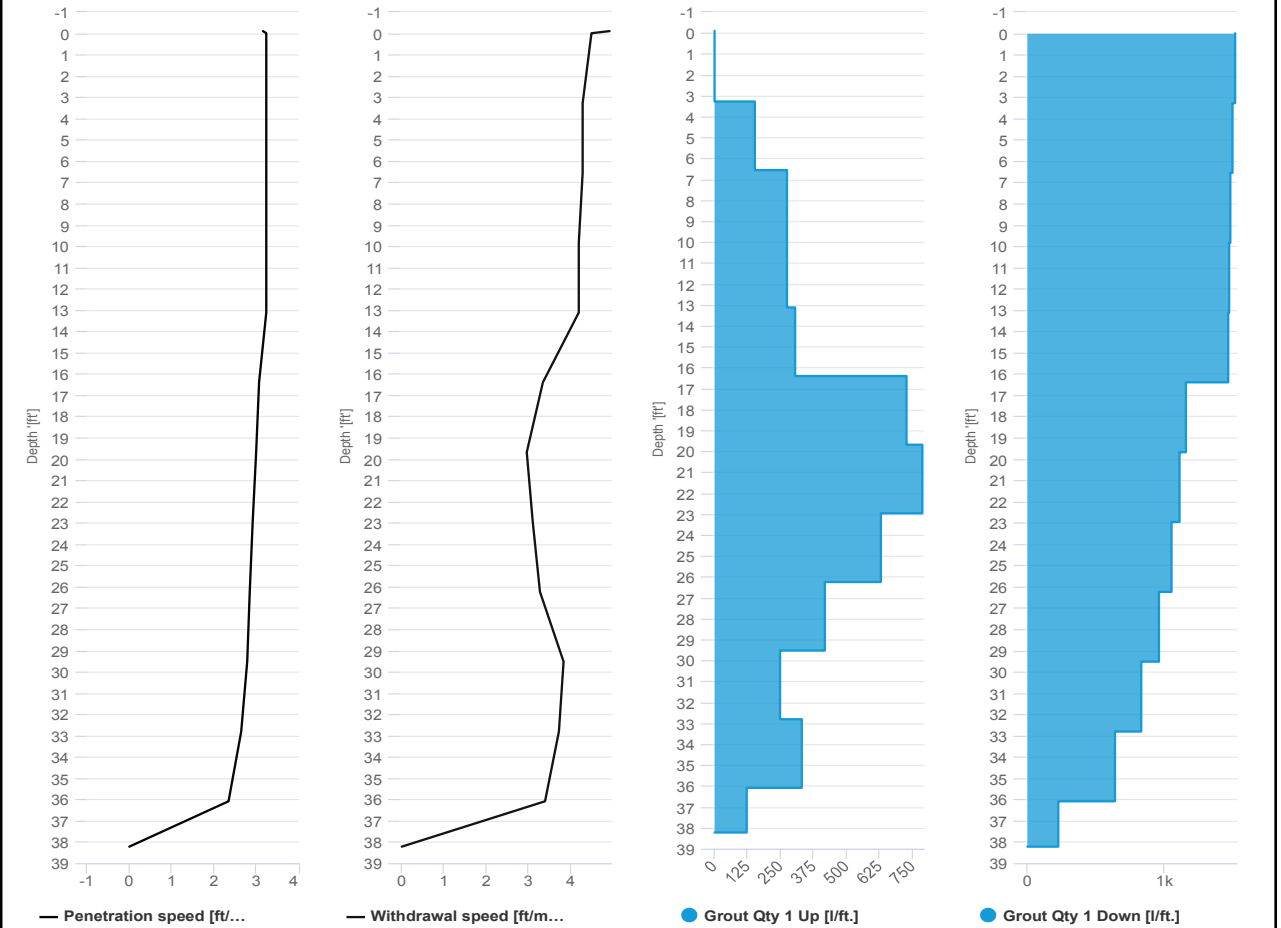

SCM Report



Project name: Douglass Street BCG ISS Element name: c48a
 Project number

Start date: 03/11/2024

Drilling rig: BG36H_5717

Details		Start time: 07:04 AM	
Max. depth: 38.09 ft.		End Date: 03/11/2024	
Volume/m 1: 29.31 ft³		End time: 07:41 AM	
		Production duration: 00:37:18	
		Final depth time: 07:33 AM	
		Total suspension quantity	

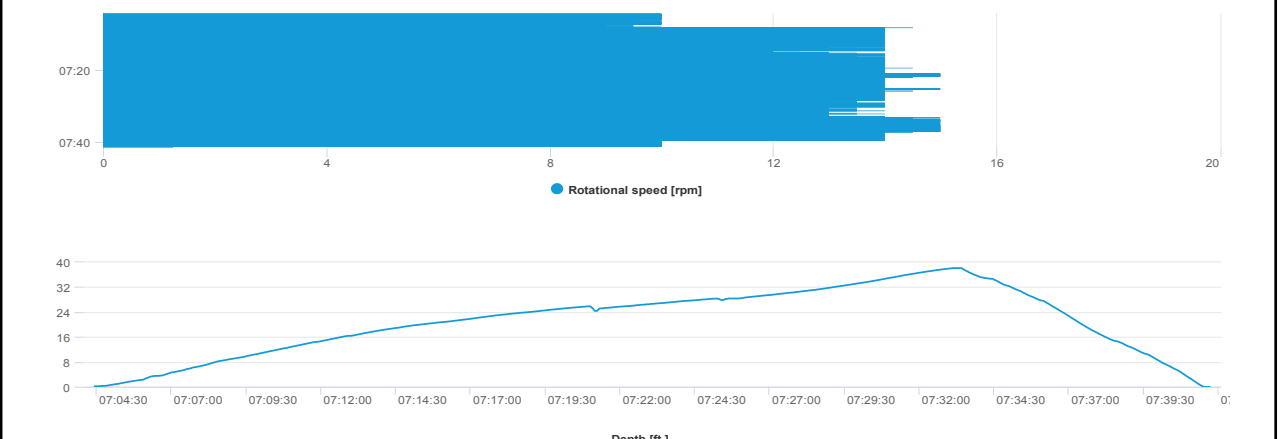
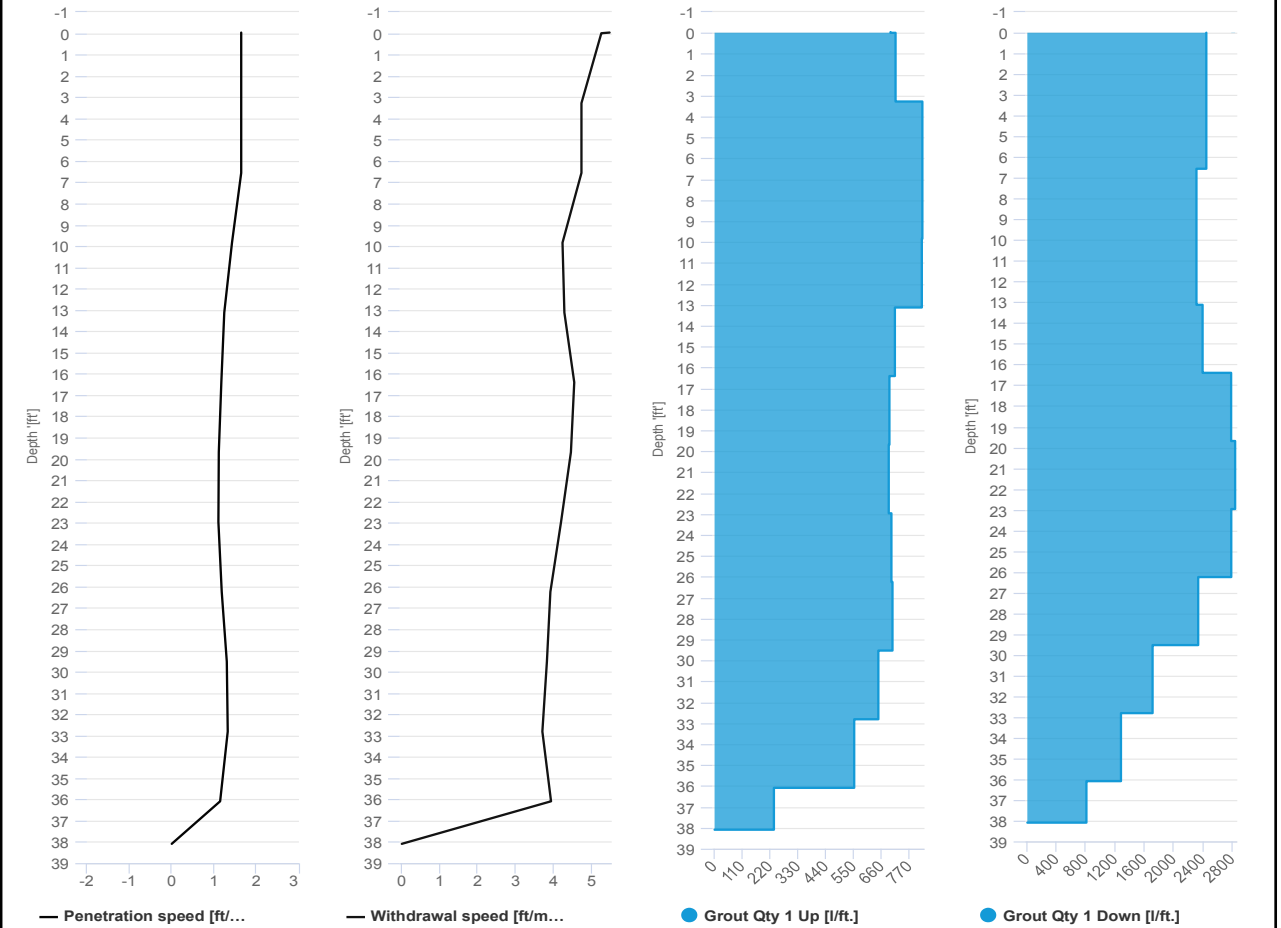

SCM Report



Project name: Douglass Street BCG ISS Element name: c48b
 Project number

Start date: 03/11/2024

Drilling rig: BG36H_5717

Details		Start time: 07:42 AM	
Max. depth: 38.32 ft.		End Date: 03/11/2024	
Volume/m 1: 15.18 ft³		End time: 08:03 AM	
		Production duration: 00:21:58	
		Final depth time: 07:53 AM	
		Total suspension quantity:	

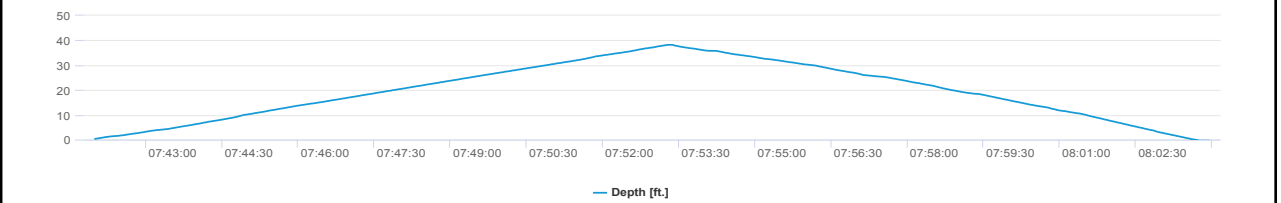
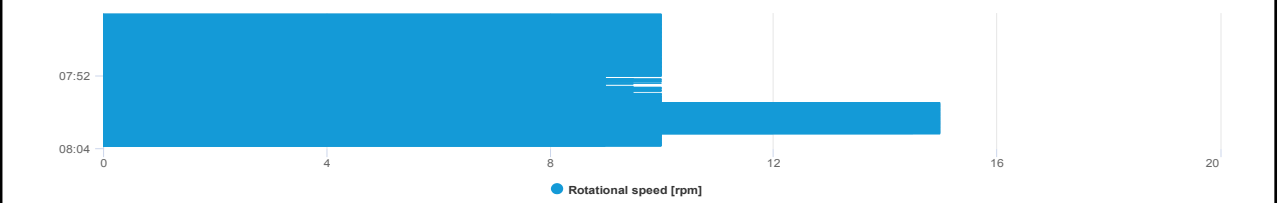
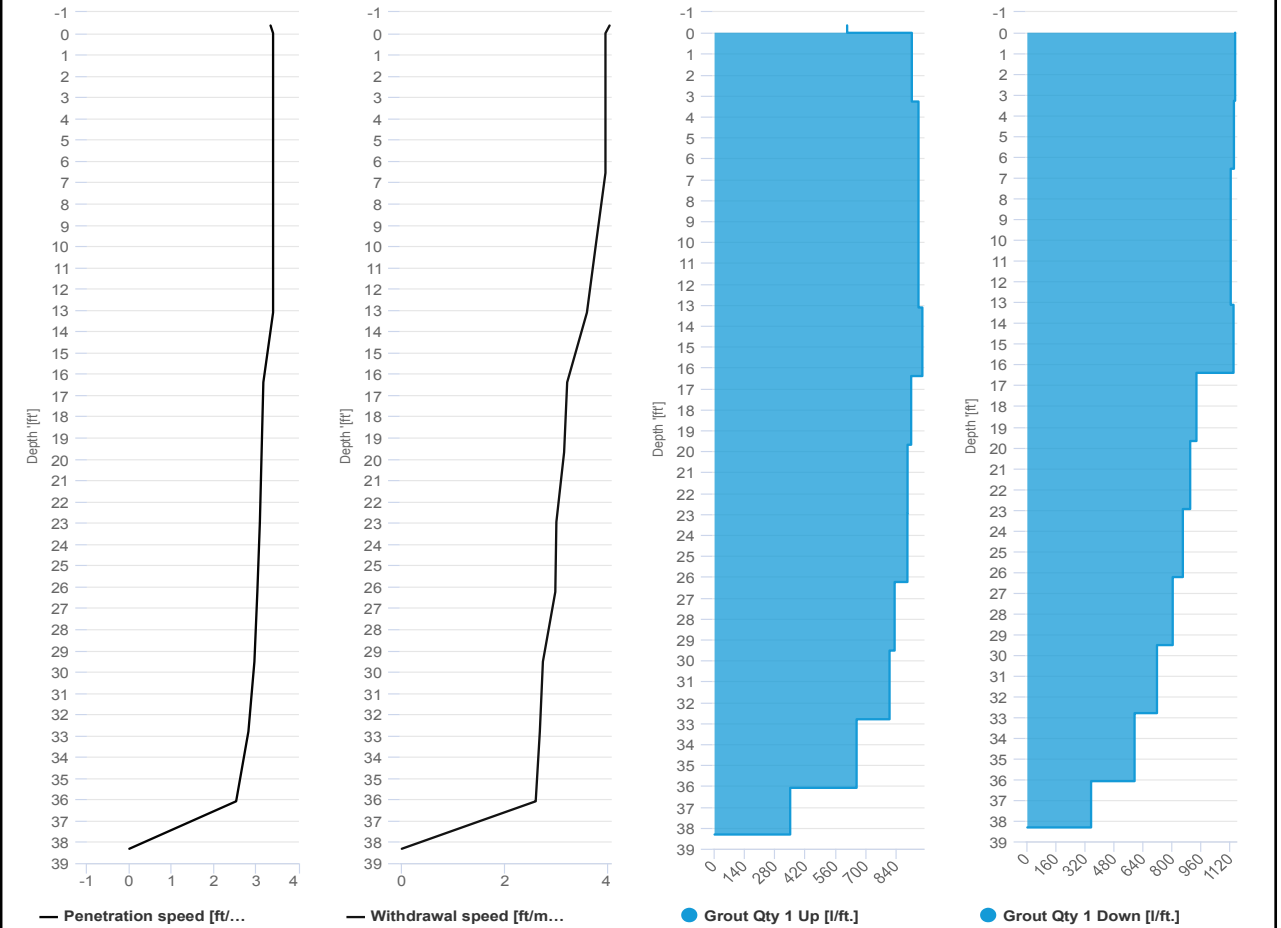



IMPACT ENVIRONMENTAL

welcome to solid ground...

170 Keyland Court | Bohemia | NY | 11716 | 631.269.8800

www.impactenvironmental.com

UPWIND CAMP READINGS

251 DOUGLASS STREET, BROOKLYN, NY

Instrument Name	DustTrak DRX
Model Number	8533
Serial Number	8533181207
Firmware Version	3.1
Calibration Date	6/1/2023
Test Name	MANUAL_022
Test Start Time	7:49:01 AM
Test Start Date	3/11/2024
Test Length [D:H:M]	0:10:21
Test Interval [M:S]	1:00
TOTAL Average [mg/m3]	0.013
TOTAL Minimum [mg/m3]	0
TOTAL Maximum [mg/m3]	0.286
TOTAL TWA [mg/m3]	0.012
Photometric User Cal	1
Size Correction User Cal	1
Flow User Cal	0
Errors	
Number of Samples	621

Elapsed Time [s]	TOTAL [mg/m3]	Alarms	Errors
7:50	0.022		
7:51	0.01		
7:52	0.01		
7:53	0.009		
7:54	0.01		
7:55	0.009		
7:56	0.012		
7:57	0.013		
7:58	0.014		
7:59	0.008		
8:00	0.009		
8:01	0.022		
8:02	0.044		
8:03	0.011		
8:04	0.01		
8:05	0.01		
8:06	0.009		
8:07	0.009		
8:08	0.009		
8:09	0.008		
8:10	0.011		
8:11	0.009		
8:12	0.007		

8:13	0.007
8:14	0.014
8:15	0.007
8:16	0.008
8:17	0.023
8:18	0.008
8:19	0.02
8:20	0.009
8:21	0.128
8:22	0.048
8:23	0.029
8:24	0.009
8:25	0.008
8:26	0.008
8:27	0.015
8:28	0.011
8:29	0.01
8:30	0.009
8:31	0.01
8:32	0.009
8:33	0.008
8:34	0.008
8:35	0.008
8:36	0.018
8:37	0.025
8:38	0.009
8:39	0.007
8:40	0.009
8:41	0.012
8:42	0.007
8:43	0.007
8:44	0.007
8:45	0.01
8:46	0.008
8:47	0.007
8:48	0.008
8:49	0.017
8:50	0.012
8:51	0.011
8:52	0.04
8:53	0.042
8:54	0.061
8:55	0.022
8:56	0.011

8:57	0.134
8:58	0.031
8:59	0.037
9:00	0.022
9:01	0.008
9:02	0.012
9:03	0.007
9:04	0.011
9:05	0.021
9:06	0.017
9:07	0.015
9:08	0.008
9:09	0.009
9:10	0.009
9:11	0.007
9:12	0.007
9:13	0.008
9:14	0.012
9:15	0.009
9:16	0.011
9:17	0.009
9:18	0.023
9:19	0.01
9:20	0.01
9:21	0.008
9:22	0.008
9:23	0.008
9:24	0.016
9:25	0.01
9:26	0.029
9:27	0.012
9:28	0.018
9:29	0.009
9:30	0.008
9:31	0.009
9:32	0.01
9:33	0.015
9:34	0.008
9:35	0.008
9:36	0
9:37	0.021
9:38	0.018
9:39	0.02
9:40	0.094

9:41	0.026
9:42	0.028
9:43	0.018
9:44	0.018
9:45	0.015
9:46	0.016
9:47	0.018
9:48	0.014
9:49	0.034
9:50	0.019
9:51	0.013
9:52	0.014
9:53	0.012
9:54	0.014
9:55	0.018
9:56	0.017
9:57	0.014
9:58	0.024
9:59	0.043
10:00	0.01
10:01	0.015
10:02	0.027
10:03	0.014
10:04	0.044
10:05	0.016
10:06	0.048
10:07	0.02
10:08	0.079
10:09	0.027
10:10	0.017
10:11	0.039
10:12	0.017
10:13	0.019
10:14	0.009
10:15	0.009
10:16	0.057
10:17	0.019
10:18	0.014
10:19	0.013
10:20	0.048
10:21	0.055
10:22	0.014
10:23	0.02
10:24	0.01

10:25	0.016
10:26	0.009
10:27	0.071
10:28	0.015
10:29	0.012
10:30	0.014
10:31	0.01
10:32	0.009
10:33	0.008
10:34	0.009
10:35	0.025
10:36	0.009
10:37	0.028
10:38	0.039
10:39	0.028
10:40	0.01
10:41	0.009
10:42	0.011
10:43	0.013
10:44	0.01
10:45	0.009
10:46	0.018
10:47	0.008
10:48	0.01
10:49	0.013
10:50	0.036
10:51	0.123
10:52	0.009
10:53	0.009
10:54	0.011
10:55	0.009
10:56	0.017
10:57	0.026
10:58	0.009
10:59	0.013
11:00	0.011
11:01	0.009
11:02	0.009
11:03	0.009
11:04	0.009
11:05	0.011
11:06	0.01
11:07	0.009
11:08	0.008

11:09	0.011
11:10	0.012
11:11	0.011
11:12	0.012
11:13	0.009
11:14	0.012
11:15	0.052
11:16	0.009
11:17	0.015
11:18	0.018
11:19	0.083
11:20	0.012
11:21	0.01
11:22	0.014
11:23	0.029
11:24	0.013
11:25	0.01
11:26	0
11:27	0.019
11:28	0.011
11:29	0.016
11:30	0.286
11:31	0.01
11:32	0.009
11:33	0.017
11:34	0.065
11:35	0.046
11:36	0.019
11:37	0.009
11:38	0.011
11:39	0.009
11:40	0.036
11:41	0.01
11:42	0.011
11:43	0.009
11:44	0.009
11:45	0.012
11:46	0.01
11:47	0.011
11:48	0.01
11:49	0.01
11:50	0.009
11:51	0.009
11:52	0.014

11:53	0.014
11:54	0.012
11:55	0.009
11:56	0.009
11:57	0.01
11:58	0.01
11:59	0.009
12:00	0.014
12:01	0.009
12:02	0.011
12:03	0.021
12:04	0.016
12:05	0.013
12:06	0.018
12:07	0.012
12:08	0.012
12:09	0.025
12:10	0.065
12:11	0.033
12:12	0.01
12:13	0.011
12:14	0.011
12:15	0.024
12:16	0.021
12:17	0.028
12:18	0.025
12:19	0.013
12:20	0.01
12:21	0.016
12:22	0.008
12:23	0.009
12:24	0.008
12:25	0.012
12:26	0.009
12:27	0.009
12:28	0.009
12:29	0.009
12:30	0.017
12:31	0.013
12:32	0.013
12:33	0.009
12:34	0.009
12:35	0.008
12:36	0.008

12:37	0.008
12:38	0.011
12:39	0.009
12:40	0.009
12:41	0.009
12:42	0.008
12:43	0.008
12:44	0.008
12:45	0.008
12:46	0.013
12:47	0.016
12:48	0.028
12:49	0.014
12:50	0.008
12:51	0.008
12:52	0.008
12:53	0.008
12:54	0.008
12:55	0.011
12:56	0.011
12:57	0.009
12:58	0.008
12:59	0.009
13:00	0.008
13:01	0.009
13:02	0.008
13:03	0.012
13:04	0.009
13:05	0.009
13:06	0.009
13:07	0.009
13:08	0.008
13:09	0.011
13:10	0.011
13:11	0.009
13:12	0.008
13:13	0.009
13:14	0.008
13:15	0.008
13:16	0.009
13:17	0.008
13:18	0.008
13:19	0.009
13:20	0.009

13:21	0.009
13:22	0.016
13:23	0.009
13:24	0.011
13:25	0.008
13:26	0.009
13:27	0.01
13:28	0.009
13:29	0.009
13:30	0.008
13:31	0.012
13:32	0.008
13:33	0.008
13:34	0.008
13:35	0.012
13:36	0.008
13:37	0.01
13:38	0.014
13:39	0.01
13:40	0.009
13:41	0.008
13:42	0.008
13:43	0.01
13:44	0.009
13:45	0.008
13:46	0.008
13:47	0.021
13:48	0.008
13:49	0.008
13:50	0.008
13:51	0.008
13:52	0.008
13:53	0.008
13:54	0.008
13:55	0.009
13:56	0.01
13:57	0.014
13:58	0.01
13:59	0.023
14:00	0.012
14:01	0.006
14:02	0.006
14:03	0.005
14:04	0.005

14:05	0.005
14:06	0.005
14:07	0.006
14:08	0.01
14:09	0.005
14:10	0.007
14:11	0.005
14:12	0.006
14:13	0.005
14:14	0.006
14:15	0.007
14:16	0.005
14:17	0.005
14:18	0.006
14:19	0.006
14:20	0.006
14:21	0.014
14:22	0.018
14:23	0.02
14:24	0.006
14:25	0.006
14:26	0.006
14:27	0.008
14:28	0.006
14:29	0.006
14:30	0.006
14:31	0.011
14:32	0.01
14:33	0.007
14:34	0.005
14:35	0.007
14:36	0.006
14:37	0.006
14:38	0.006
14:39	0.007
14:40	0.009
14:41	0.01
14:42	0.007
14:43	0.01
14:44	0.008
14:45	0.005
14:46	0.007
14:47	0.01
14:48	0.009

14:49	0.009
14:50	0.006
14:51	0.005
14:52	0.006
14:53	0.006
14:54	0.008
14:55	0.007
14:56	0.01
14:57	0.006
14:58	0.004
14:59	0.005
15:00	0.005
15:01	0.005
15:02	0.006
15:03	0.009
15:04	0.005
15:05	0.005
15:06	0.005
15:07	0.005
15:08	0.005
15:09	0.006
15:10	0.011
15:11	0.006
15:12	0.004
15:13	0.006
15:14	0.007
15:15	0.004
15:16	0.005
15:17	0.005
15:18	0.005
15:19	0.005
15:20	0.005
15:21	0.006
15:22	0.006
15:23	0.005
15:24	0.005
15:25	0.005
15:26	0.006
15:27	0.006
15:28	0.009
15:29	0.006
15:30	0.006
15:31	0.008
15:32	0.01

15:33	0.009
15:34	0.008
15:35	0.007
15:36	0.006
15:37	0.006
15:38	0.006
15:39	0.006
15:40	0.006
15:41	0.009
15:42	0.009
15:43	0.059
15:44	0.007
15:45	0.007
15:46	0.007
15:47	0.008
15:48	0.019
15:49	0.009
15:50	0.006
15:51	0.007
15:52	0.011
15:53	0.007
15:54	0.008
15:55	0.01
15:56	0.008
15:57	0.009
15:58	0.007
15:59	0.007
16:00	0.007
16:01	0.007
16:02	0.007
16:03	0.007
16:04	0.006
16:05	0.007
16:06	0.008
16:07	0.008
16:08	0.008
16:09	0.009
16:10	0.008
16:11	0.007
16:12	0.008
16:13	0.008
16:14	0.008
16:15	0.008
16:16	0.005

16:17	0.006
16:18	0.005
16:19	0.006
16:20	0.008
16:21	0.007
16:22	0.007
16:23	0.007
16:24	0.009
16:25	0.007
16:26	0.007
16:27	0.005
16:28	0.007
16:29	0.009
16:30	0.007
16:31	0.007
16:32	0.007
16:33	0.006
16:34	0.006
16:35	0.005
16:36	0.005
16:37	0.004
16:38	0.004
16:39	0.006
16:40	0.005
16:41	0.005
16:42	0.006
16:43	0.008
16:44	0.005
16:45	0.005
16:46	0.005
16:47	0.005
16:48	0.004
16:49	0.005
16:50	0.005
16:51	0.004
16:52	0.004
16:53	0.005
16:54	0.004
16:55	0.005
16:56	0.005
16:57	0.004
16:58	0.005
16:59	0.004
17:00	0.004

17:01	0.004
17:02	0.005
17:03	0.005
17:04	0.003
17:05	0.004
17:06	0.005
17:07	0.005
17:08	0.006
17:09	0.005
17:10	0.004
17:11	0.005
17:12	0.005
17:13	0.004
17:14	0.004
17:15	0.005
17:16	0.005
17:17	0.005
17:18	0.005
17:19	0.004
17:20	0.005
17:21	0.005
17:22	0.005
17:23	0.005
17:24	0.006
17:25	0.005
17:26	0.005
17:27	0.009
17:28	0.009
17:29	0.012
17:30	0.01
17:31	0.008
17:32	0.009
17:33	0.009
17:34	0.009
17:35	0.008
17:36	0.008
17:37	0.008
17:38	0.008
17:39	0.008
17:40	0.009
17:41	0.008
17:42	0.008
17:43	0.008
17:44	0.009

17:45	0.01
17:46	0.011
17:47	0.01
17:48	0.01
17:49	0.009
17:50	0.009
17:51	0.009
17:52	0.009
17:53	0.009
17:54	0.009
17:55	0.01
17:56	0.009
17:57	0.009
17:58	0.009
17:59	0.008
18:00	0.009
18:01	0.009
18:02	0.009
18:03	0.01
18:04	0.009
18:05	0.01
18:06	0.011
18:07	0.01
18:08	0.01
18:09	0.009
18:10	0.013
18:11	0.011

Device Serial No	Log Time	Log Type	Sensor 1 Type	Sensor 1 Serial Number	Sensor 1 Status	Sensor 1 Gas Reading
592-601274	3/11/2024 7:49	CONFIG	PID	SC23030921B3		
592-601274	3/11/2024 7:50	Readings	PID	SC23030921B3	Normal	0
592-601274	3/11/2024 7:51	Readings	PID	SC23030921B3	Normal	0
592-601274	3/11/2024 7:52	Readings	PID	SC23030921B3	Normal	0
592-601274	3/11/2024 7:53	Readings	PID	SC23030921B3	Normal	0
592-601274	3/11/2024 7:54	Readings	PID	SC23030921B3	Normal	0
592-601274	3/11/2024 7:55	Readings	PID	SC23030921B3	Normal	0
592-601274	3/11/2024 7:56	Readings	PID	SC23030921B3	Normal	0
592-601274	3/11/2024 7:57	Readings	PID	SC23030921B3	Normal	0
592-601274	3/11/2024 7:58	Readings	PID	SC23030921B3	Normal	0
592-601274	3/11/2024 7:59	Readings	PID	SC23030921B3	Normal	0
592-601274	3/11/2024 8:00	Readings	PID	SC23030921B3	Normal	0
592-601274	3/11/2024 8:01	Readings	PID	SC23030921B3	Normal	0
592-601274	3/11/2024 8:02	Readings	PID	SC23030921B3	Normal	0
592-601274	3/11/2024 8:03	Readings	PID	SC23030921B3	Normal	0
592-601274	3/11/2024 8:04	Readings	PID	SC23030921B3	Normal	0
592-601274	3/11/2024 8:05	Readings	PID	SC23030921B3	Normal	0
592-601274	3/11/2024 8:06	Readings	PID	SC23030921B3	Normal	0
592-601274	3/11/2024 8:07	Readings	PID	SC23030921B3	Normal	0
592-601274	3/11/2024 8:08	Readings	PID	SC23030921B3	Normal	0
592-601274	3/11/2024 8:09	Readings	PID	SC23030921B3	Normal	0
592-601274	3/11/2024 8:10	Readings	PID	SC23030921B3	Normal	0
592-601274	3/11/2024 8:11	Readings	PID	SC23030921B3	Normal	0
592-601274	3/11/2024 8:12	Readings	PID	SC23030921B3	Normal	0
592-601274	3/11/2024 8:13	Readings	PID	SC23030921B3	Normal	0
592-601274	3/11/2024 8:14	Readings	PID	SC23030921B3	Normal	0
592-601274	3/11/2024 8:15	Readings	PID	SC23030921B3	Normal	0
592-601274	3/11/2024 8:16	Readings	PID	SC23030921B3	Normal	0
592-601274	3/11/2024 8:17	Readings	PID	SC23030921B3	Normal	0
592-601274	3/11/2024 8:18	Readings	PID	SC23030921B3	Normal	0
592-601274	3/11/2024 8:19	Readings	PID	SC23030921B3	Normal	0
592-601274	3/11/2024 8:20	Readings	PID	SC23030921B3	Normal	0

592-601274	3/11/2024 8:21 Readings	PID	SC23030921B3	Normal	0
592-601274	3/11/2024 8:22 Readings	PID	SC23030921B3	Normal	0
592-601274	3/11/2024 8:23 Readings	PID	SC23030921B3	Normal	0
592-601274	3/11/2024 8:24 Readings	PID	SC23030921B3	Normal	0
592-601274	3/11/2024 8:25 Readings	PID	SC23030921B3	Normal	0
592-601274	3/11/2024 8:26 Readings	PID	SC23030921B3	Normal	0
592-601274	3/11/2024 8:27 Readings	PID	SC23030921B3	Normal	0
592-601274	3/11/2024 8:28 Readings	PID	SC23030921B3	Normal	0
592-601274	3/11/2024 8:29 Readings	PID	SC23030921B3	Normal	0
592-601274	3/11/2024 8:30 Readings	PID	SC23030921B3	Normal	0
592-601274	3/11/2024 8:31 Readings	PID	SC23030921B3	Normal	0
592-601274	3/11/2024 8:32 Readings	PID	SC23030921B3	Normal	0
592-601274	3/11/2024 8:33 Readings	PID	SC23030921B3	Normal	0
592-601274	3/11/2024 8:34 Readings	PID	SC23030921B3	Normal	0
592-601274	3/11/2024 8:35 Readings	PID	SC23030921B3	Normal	0
592-601274	3/11/2024 8:36 Readings	PID	SC23030921B3	Normal	0
592-601274	3/11/2024 8:37 Readings	PID	SC23030921B3	Normal	0
592-601274	3/11/2024 8:38 Readings	PID	SC23030921B3	Normal	0
592-601274	3/11/2024 8:39 Readings	PID	SC23030921B3	Normal	0
592-601274	3/11/2024 8:40 Readings	PID	SC23030921B3	Normal	0
592-601274	3/11/2024 8:41 Readings	PID	SC23030921B3	Normal	0
592-601274	3/11/2024 8:42 Readings	PID	SC23030921B3	Normal	0
592-601274	3/11/2024 8:43 Readings	PID	SC23030921B3	Normal	0
592-601274	3/11/2024 8:44 Readings	PID	SC23030921B3	Normal	0
592-601274	3/11/2024 8:45 Readings	PID	SC23030921B3	Normal	0.2
592-601274	3/11/2024 8:46 Readings	PID	SC23030921B3	Normal	0
592-601274	3/11/2024 8:47 Readings	PID	SC23030921B3	Normal	0.1
592-601274	3/11/2024 8:48 Readings	PID	SC23030921B3	Normal	0.2
592-601274	3/11/2024 8:49 Readings	PID	SC23030921B3	Normal	1.1
592-601274	3/11/2024 8:50 Readings	PID	SC23030921B3	Normal	0.1
592-601274	3/11/2024 8:51 Readings	PID	SC23030921B3	Normal	0
592-601274	3/11/2024 8:52 Readings	PID	SC23030921B3	Normal	0.2
592-601274	3/11/2024 8:53 Readings	PID	SC23030921B3	Normal	0.1

592-601274	3/11/2024 8:54	Readings	PID	SC23030921B3	Normal	0.6
592-601274	3/11/2024 8:55	Readings	PID	SC23030921B3	Normal	0.4
592-601274	3/11/2024 8:56	Readings	PID	SC23030921B3	Normal	0.5
592-601274	3/11/2024 8:57	Readings	PID	SC23030921B3	Normal	0.7
592-601274	3/11/2024 8:58	Readings	PID	SC23030921B3	Normal	0.5
592-601274	3/11/2024 8:59	Readings	PID	SC23030921B3	Normal	0.4
592-601274	3/11/2024 9:00	Readings	PID	SC23030921B3	Normal	0.6
592-601274	3/11/2024 9:01	Readings	PID	SC23030921B3	Normal	0.5
592-601274	3/11/2024 9:02	Readings	PID	SC23030921B3	Normal	0.7
592-601274	3/11/2024 9:03	Readings	PID	SC23030921B3	Normal	0.6
592-601274	3/11/2024 9:04	Readings	PID	SC23030921B3	Normal	0.8
592-601274	3/11/2024 9:05	Readings	PID	SC23030921B3	Normal	1.4
592-601274	3/11/2024 9:06	Readings	PID	SC23030921B3	Normal	0.8
592-601274	3/11/2024 9:07	Readings	PID	SC23030921B3	Normal	1.3
592-601274	3/11/2024 9:08	Readings	PID	SC23030921B3	Normal	0.9
592-601274	3/11/2024 9:09	Readings	PID	SC23030921B3	Normal	1
592-601274	3/11/2024 9:10	Readings	PID	SC23030921B3	Normal	1
592-601274	3/11/2024 9:11	Readings	PID	SC23030921B3	Normal	1.1
592-601274	3/11/2024 9:12	Readings	PID	SC23030921B3	Normal	1.1
592-601274	3/11/2024 9:13	Readings	PID	SC23030921B3	Normal	1.5
592-601274	3/11/2024 9:14	Readings	PID	SC23030921B3	Normal	2.1
592-601274	3/11/2024 9:15	Readings	PID	SC23030921B3	Normal	1.2
592-601274	3/11/2024 9:16	Readings	PID	SC23030921B3	Normal	0.9
592-601274	3/11/2024 9:17	Readings	PID	SC23030921B3	Normal	1.5
592-601274	3/11/2024 9:18	Readings	PID	SC23030921B3	Normal	1
592-601274	3/11/2024 9:19	Readings	PID	SC23030921B3	Normal	1.3
592-601274	3/11/2024 9:20	Readings	PID	SC23030921B3	Normal	1.9
592-601274	3/11/2024 9:21	Readings	PID	SC23030921B3	Normal	1.5
592-601274	3/11/2024 9:22	Readings	PID	SC23030921B3	Normal	1.5
592-601274	3/11/2024 9:23	Readings	PID	SC23030921B3	Normal	1.8
592-601274	3/11/2024 9:24	Readings	PID	SC23030921B3	Normal	1.5
592-601274	3/11/2024 9:25	Readings	PID	SC23030921B3	Normal	1.6
592-601274	3/11/2024 9:26	Readings	PID	SC23030921B3	Normal	1.6

592-601274	3/11/2024 9:27 Readings	PID	SC23030921B3	Normal	1.8
592-601274	3/11/2024 9:28 Readings	PID	SC23030921B3	Normal	1.6
592-601274	3/11/2024 9:29 Readings	PID	SC23030921B3	Normal	1.5
592-601274	3/11/2024 9:30 Readings	PID	SC23030921B3	Normal	1.5
592-601274	3/11/2024 9:31 Readings	PID	SC23030921B3	Normal	1.6
592-601274	3/11/2024 9:32 Readings	PID	SC23030921B3	Normal	2.1
592-601274	3/11/2024 9:33 Readings	PID	SC23030921B3	Normal	1.5
592-601274	3/11/2024 9:34 Readings	PID	SC23030921B3	Normal	1.5
592-601274	3/11/2024 9:35 Readings	PID	SC23030921B3	Normal	1.5
592-601274	3/11/2024 9:36 Readings	PID	SC23030921B3	Normal	1.4
592-601274	3/11/2024 9:37 Readings	PID	SC23030921B3	Normal	1.4
592-601274	3/11/2024 9:38 Readings	PID	SC23030921B3	Normal	1.4
592-601274	3/11/2024 9:39 Readings	PID	SC23030921B3	Normal	1.5
592-601274	3/11/2024 9:40 Readings	PID	SC23030921B3	Normal	1.6
592-601274	3/11/2024 9:41 Readings	PID	SC23030921B3	Normal	1.6
592-601274	3/11/2024 9:42 Readings	PID	SC23030921B3	Normal	1.9
592-601274	3/11/2024 9:43 Readings	PID	SC23030921B3	Normal	1.3
592-601274	3/11/2024 9:44 Readings	PID	SC23030921B3	Normal	1
592-601274	3/11/2024 9:45 Readings	PID	SC23030921B3	Normal	3.6
592-601274	3/11/2024 9:46 Readings	PID	SC23030921B3	Normal	1.1
592-601274	3/11/2024 9:47 Readings	PID	SC23030921B3	Normal	2.9
592-601274	3/11/2024 9:48 Readings	PID	SC23030921B3	Normal	2.7
592-601274	3/11/2024 9:49 Readings	PID	SC23030921B3	Normal	1.9
592-601274	3/11/2024 9:50 Readings	PID	SC23030921B3	Normal	2
592-601274	3/11/2024 9:51 Readings	PID	SC23030921B3	Normal	2
592-601274	3/11/2024 9:52 Readings	PID	SC23030921B3	Normal	1.8
592-601274	3/11/2024 9:53 Readings	PID	SC23030921B3	Normal	1.8
592-601274	3/11/2024 9:54 Readings	PID	SC23030921B3	Normal	1.8
592-601274	3/11/2024 9:55 Readings	PID	SC23030921B3	Normal	1.7
592-601274	3/11/2024 9:56 Readings	PID	SC23030921B3	Normal	1.7
592-601274	3/11/2024 9:57 Readings	PID	SC23030921B3	Normal	1.8
592-601274	3/11/2024 9:58 Readings	PID	SC23030921B3	Normal	1.7
592-601274	3/11/2024 9:59 Readings	PID	SC23030921B3	Normal	1.7

592-601274	3/11/2024 10:00	Readings	PID	SC23030921B3	Normal	1.6
592-601274	3/11/2024 10:01	Readings	PID	SC23030921B3	Normal	1.5
592-601274	3/11/2024 10:02	Readings	PID	SC23030921B3	Normal	1.7
592-601274	3/11/2024 10:03	Readings	PID	SC23030921B3	Normal	1.6
592-601274	3/11/2024 10:04	Readings	PID	SC23030921B3	Normal	1.6
592-601274	3/11/2024 10:05	Readings	PID	SC23030921B3	Normal	1.6
592-601274	3/11/2024 10:06	Readings	PID	SC23030921B3	Normal	1.6
592-601274	3/11/2024 10:07	Readings	PID	SC23030921B3	Normal	1.5
592-601274	3/11/2024 10:08	Readings	PID	SC23030921B3	Normal	1.4
592-601274	3/11/2024 10:09	Readings	PID	SC23030921B3	Normal	1.5
592-601274	3/11/2024 10:10	Readings	PID	SC23030921B3	Normal	1.6
592-601274	3/11/2024 10:11	Readings	PID	SC23030921B3	Normal	1.4
592-601274	3/11/2024 10:12	Readings	PID	SC23030921B3	Normal	1.3
592-601274	3/11/2024 10:13	Readings	PID	SC23030921B3	Normal	1.3
592-601274	3/11/2024 10:14	Readings	PID	SC23030921B3	Normal	1.4
592-601274	3/11/2024 10:15	Readings	PID	SC23030921B3	Normal	1.5
592-601274	3/11/2024 10:16	Readings	PID	SC23030921B3	Normal	1.5
592-601274	3/11/2024 10:17	Readings	PID	SC23030921B3	Normal	1.5
592-601274	3/11/2024 10:18	Readings	PID	SC23030921B3	Normal	1.4
592-601274	3/11/2024 10:19	Readings	PID	SC23030921B3	Normal	1.4
592-601274	3/11/2024 10:20	Readings	PID	SC23030921B3	Normal	1.3
592-601274	3/11/2024 10:21	Readings	PID	SC23030921B3	Normal	1.5
592-601274	3/11/2024 10:22	Readings	PID	SC23030921B3	Normal	1.4
592-601274	3/11/2024 10:23	Readings	PID	SC23030921B3	Normal	1.4
592-601274	3/11/2024 10:24	Readings	PID	SC23030921B3	Normal	1.5
592-601274	3/11/2024 10:25	Readings	PID	SC23030921B3	Normal	1.4
592-601274	3/11/2024 10:26	Readings	PID	SC23030921B3	Normal	1.3
592-601274	3/11/2024 10:27	Readings	PID	SC23030921B3	Normal	1.3
592-601274	3/11/2024 10:28	Readings	PID	SC23030921B3	Normal	1.4
592-601274	3/11/2024 10:29	Readings	PID	SC23030921B3	Normal	1.3
592-601274	3/11/2024 10:30	Readings	PID	SC23030921B3	Normal	1.4
592-601274	3/11/2024 10:31	Readings	PID	SC23030921B3	Normal	1.3
592-601274	3/11/2024 10:32	Readings	PID	SC23030921B3	Normal	1.4

592-601274	3/11/2024 10:33	Readings	PID	SC23030921B3	Normal	1.3
592-601274	3/11/2024 10:34	Readings	PID	SC23030921B3	Normal	1.3
592-601274	3/11/2024 10:35	Readings	PID	SC23030921B3	Normal	1.2
592-601274	3/11/2024 10:36	Readings	PID	SC23030921B3	Normal	1.2
592-601274	3/11/2024 10:37	Readings	PID	SC23030921B3	Normal	1.2
592-601274	3/11/2024 10:38	Readings	PID	SC23030921B3	Normal	1.1
592-601274	3/11/2024 10:39	Readings	PID	SC23030921B3	Normal	1
592-601274	3/11/2024 10:40	Readings	PID	SC23030921B3	Normal	1.3
592-601274	3/11/2024 10:41	Readings	PID	SC23030921B3	Normal	1.1
592-601274	3/11/2024 10:42	Readings	PID	SC23030921B3	Normal	1
592-601274	3/11/2024 10:43	Readings	PID	SC23030921B3	Normal	1
592-601274	3/11/2024 10:44	Readings	PID	SC23030921B3	Normal	1.1
592-601274	3/11/2024 10:45	Readings	PID	SC23030921B3	Normal	1
592-601274	3/11/2024 10:46	Readings	PID	SC23030921B3	Normal	1
592-601274	3/11/2024 10:47	Readings	PID	SC23030921B3	Normal	1
592-601274	3/11/2024 10:48	Readings	PID	SC23030921B3	Normal	1.1
592-601274	3/11/2024 10:49	Readings	PID	SC23030921B3	Normal	1
592-601274	3/11/2024 10:50	Readings	PID	SC23030921B3	Normal	1
592-601274	3/11/2024 10:51	Readings	PID	SC23030921B3	Normal	1
592-601274	3/11/2024 10:52	Readings	PID	SC23030921B3	Normal	0.9
592-601274	3/11/2024 10:53	Readings	PID	SC23030921B3	Normal	1
592-601274	3/11/2024 10:54	Readings	PID	SC23030921B3	Normal	1
592-601274	3/11/2024 10:55	Readings	PID	SC23030921B3	Normal	0.9
592-601274	3/11/2024 10:56	Readings	PID	SC23030921B3	Normal	0.8
592-601274	3/11/2024 10:57	Readings	PID	SC23030921B3	Normal	0.9
592-601274	3/11/2024 10:58	Readings	PID	SC23030921B3	Normal	0.9
592-601274	3/11/2024 10:59	Readings	PID	SC23030921B3	Normal	0.8
592-601274	3/11/2024 11:00	Readings	PID	SC23030921B3	Normal	0.9
592-601274	3/11/2024 11:01	Readings	PID	SC23030921B3	Normal	0.9
592-601274	3/11/2024 11:02	Readings	PID	SC23030921B3	Normal	0.7
592-601274	3/11/2024 11:03	Readings	PID	SC23030921B3	Normal	0.8
592-601274	3/11/2024 11:04	Readings	PID	SC23030921B3	Normal	0.8
592-601274	3/11/2024 11:05	Readings	PID	SC23030921B3	Normal	0.9

592-601274	3/11/2024 11:06	Readings	PID	SC23030921B3	Normal	0.7
592-601274	3/11/2024 11:07	Readings	PID	SC23030921B3	Normal	0.8
592-601274	3/11/2024 11:08	Readings	PID	SC23030921B3	Normal	0.8
592-601274	3/11/2024 11:09	Readings	PID	SC23030921B3	Normal	0.7
592-601274	3/11/2024 11:10	Readings	PID	SC23030921B3	Normal	0.8
592-601274	3/11/2024 11:11	Readings	PID	SC23030921B3	Normal	0.8
592-601274	3/11/2024 11:12	Readings	PID	SC23030921B3	Normal	0.6
592-601274	3/11/2024 11:13	Readings	PID	SC23030921B3	Normal	0.7
592-601274	3/11/2024 11:14	Readings	PID	SC23030921B3	Normal	0.6
592-601274	3/11/2024 11:15	Readings	PID	SC23030921B3	Normal	0.9
592-601274	3/11/2024 11:16	Readings	PID	SC23030921B3	Normal	0.7
592-601274	3/11/2024 11:17	Readings	PID	SC23030921B3	Normal	0.7
592-601274	3/11/2024 11:18	Readings	PID	SC23030921B3	Normal	0.7
592-601274	3/11/2024 11:19	Readings	PID	SC23030921B3	Normal	0.8
592-601274	3/11/2024 11:20	Readings	PID	SC23030921B3	Normal	0.7
592-601274	3/11/2024 11:21	Readings	PID	SC23030921B3	Normal	0.7
592-601274	3/11/2024 11:22	Readings	PID	SC23030921B3	Normal	0.8
592-601274	3/11/2024 11:23	Readings	PID	SC23030921B3	Normal	0.7
592-601274	3/11/2024 11:24	Readings	PID	SC23030921B3	Normal	0.8
592-601274	3/11/2024 11:25	Readings	PID	SC23030921B3	Normal	0.7
592-601274	3/11/2024 11:26	Readings	PID	SC23030921B3	Normal	0.8
592-601274	3/11/2024 11:27	Readings	PID	SC23030921B3	Normal	0.8
592-601274	3/11/2024 11:28	Readings	PID	SC23030921B3	Normal	0.8
592-601274	3/11/2024 11:29	Readings	PID	SC23030921B3	Normal	0.8
592-601274	3/11/2024 11:30	Readings	PID	SC23030921B3	Normal	0.9
592-601274	3/11/2024 11:31	Readings	PID	SC23030921B3	Normal	1
592-601274	3/11/2024 11:32	Readings	PID	SC23030921B3	Normal	0.8
592-601274	3/11/2024 11:33	Readings	PID	SC23030921B3	Normal	0.7
592-601274	3/11/2024 11:34	Readings	PID	SC23030921B3	Normal	0.8
592-601274	3/11/2024 11:35	Readings	PID	SC23030921B3	Normal	0.8
592-601274	3/11/2024 11:36	Readings	PID	SC23030921B3	Normal	0.7
592-601274	3/11/2024 11:37	Readings	PID	SC23030921B3	Normal	0.6
592-601274	3/11/2024 11:38	Readings	PID	SC23030921B3	Normal	0.6

592-601274	3/11/2024 11:39	Readings	PID	SC23030921B3	Normal	0.8
592-601274	3/11/2024 11:40	Readings	PID	SC23030921B3	Normal	0.7
592-601274	3/11/2024 11:41	Readings	PID	SC23030921B3	Normal	0.8
592-601274	3/11/2024 11:42	Readings	PID	SC23030921B3	Normal	0.7
592-601274	3/11/2024 11:43	Readings	PID	SC23030921B3	Normal	0.6
592-601274	3/11/2024 11:44	Readings	PID	SC23030921B3	Normal	0.6
592-601274	3/11/2024 11:45	Readings	PID	SC23030921B3	Normal	0.6
592-601274	3/11/2024 11:46	Readings	PID	SC23030921B3	Normal	0.5
592-601274	3/11/2024 11:47	Readings	PID	SC23030921B3	Normal	0.5
592-601274	3/11/2024 11:48	Readings	PID	SC23030921B3	Normal	0.7
592-601274	3/11/2024 11:49	Readings	PID	SC23030921B3	Normal	0.6
592-601274	3/11/2024 11:50	Readings	PID	SC23030921B3	Normal	0.6
592-601274	3/11/2024 11:51	Readings	PID	SC23030921B3	Normal	0.7
592-601274	3/11/2024 11:52	Readings	PID	SC23030921B3	Normal	0.6
592-601274	3/11/2024 11:53	Readings	PID	SC23030921B3	Normal	0.6
592-601274	3/11/2024 11:54	Readings	PID	SC23030921B3	Normal	0.7
592-601274	3/11/2024 11:55	Readings	PID	SC23030921B3	Normal	0.7
592-601274	3/11/2024 11:56	Readings	PID	SC23030921B3	Normal	0.6
592-601274	3/11/2024 11:57	Readings	PID	SC23030921B3	Normal	0.6
592-601274	3/11/2024 11:58	Readings	PID	SC23030921B3	Normal	0.4
592-601274	3/11/2024 11:59	Readings	PID	SC23030921B3	Normal	0.6
592-601274	3/11/2024 12:00	Readings	PID	SC23030921B3	Normal	0.6
592-601274	3/11/2024 12:01	Readings	PID	SC23030921B3	Normal	0.5
592-601274	3/11/2024 12:02	Readings	PID	SC23030921B3	Normal	0.5
592-601274	3/11/2024 12:03	Readings	PID	SC23030921B3	Normal	0.6
592-601274	3/11/2024 12:04	Readings	PID	SC23030921B3	Normal	0.5
592-601274	3/11/2024 12:05	Readings	PID	SC23030921B3	Normal	0.4
592-601274	3/11/2024 12:06	Readings	PID	SC23030921B3	Normal	0.6
592-601274	3/11/2024 12:07	Readings	PID	SC23030921B3	Normal	0.4
592-601274	3/11/2024 12:08	Readings	PID	SC23030921B3	Normal	0.4
592-601274	3/11/2024 12:09	Readings	PID	SC23030921B3	Normal	0.5
592-601274	3/11/2024 12:10	Readings	PID	SC23030921B3	Normal	0.5
592-601274	3/11/2024 12:11	Readings	PID	SC23030921B3	Normal	0.5

592-601274	3/11/2024 12:12 Readings	PID	SC23030921B3	Normal	0.5
592-601274	3/11/2024 12:13 Readings	PID	SC23030921B3	Normal	0.5
592-601274	3/11/2024 12:14 Readings	PID	SC23030921B3	Normal	0.5
592-601274	3/11/2024 12:15 Readings	PID	SC23030921B3	Normal	0.4
592-601274	3/11/2024 12:16 Readings	PID	SC23030921B3	Normal	0.3
592-601274	3/11/2024 12:17 Readings	PID	SC23030921B3	Normal	0.2
592-601274	3/11/2024 12:18 Readings	PID	SC23030921B3	Normal	0.3
592-601274	3/11/2024 12:19 Readings	PID	SC23030921B3	Normal	0.3
592-601274	3/11/2024 12:20 Readings	PID	SC23030921B3	Normal	0.2
592-601274	3/11/2024 12:21 Readings	PID	SC23030921B3	Normal	0.1
592-601274	3/11/2024 12:22 Readings	PID	SC23030921B3	Normal	0.3
592-601274	3/11/2024 12:23 Readings	PID	SC23030921B3	Normal	0.2
592-601274	3/11/2024 12:24 Readings	PID	SC23030921B3	Normal	0
592-601274	3/11/2024 12:25 Readings	PID	SC23030921B3	Normal	0.2
592-601274	3/11/2024 12:26 Readings	PID	SC23030921B3	Normal	0
592-601274	3/11/2024 12:27 Readings	PID	SC23030921B3	Normal	0.1
592-601274	3/11/2024 12:28 Readings	PID	SC23030921B3	Normal	0
592-601274	3/11/2024 12:29 Readings	PID	SC23030921B3	Normal	0
592-601274	3/11/2024 12:30 Readings	PID	SC23030921B3	Normal	0
592-601274	3/11/2024 12:31 Readings	PID	SC23030921B3	Normal	0.1
592-601274	3/11/2024 12:32 Readings	PID	SC23030921B3	Normal	0
592-601274	3/11/2024 12:33 Readings	PID	SC23030921B3	Normal	0
592-601274	3/11/2024 12:34 Readings	PID	SC23030921B3	Normal	0
592-601274	3/11/2024 12:35 Readings	PID	SC23030921B3	Normal	0
592-601274	3/11/2024 12:36 Readings	PID	SC23030921B3	Normal	0
592-601274	3/11/2024 12:37 Readings	PID	SC23030921B3	Normal	0
592-601274	3/11/2024 12:38 Readings	PID	SC23030921B3	Normal	0
592-601274	3/11/2024 12:39 Readings	PID	SC23030921B3	Normal	0
592-601274	3/11/2024 12:40 Readings	PID	SC23030921B3	Normal	0
592-601274	3/11/2024 12:41 Readings	PID	SC23030921B3	Normal	0
592-601274	3/11/2024 12:42 Readings	PID	SC23030921B3	Normal	0
592-601274	3/11/2024 12:43 Readings	PID	SC23030921B3	Normal	0
592-601274	3/11/2024 12:44 Readings	PID	SC23030921B3	Normal	0

592-601274	3/11/2024 17:09 Readings	PID	SC23030921B3	Normal	0
592-601274	3/11/2024 17:10 Readings	PID	SC23030921B3	Normal	0
592-601274	3/11/2024 17:11 Readings	PID	SC23030921B3	Normal	0
592-601274	3/11/2024 17:12 Readings	PID	SC23030921B3	Normal	0
592-601274	3/11/2024 17:13 Readings	PID	SC23030921B3	Normal	0
592-601274	3/11/2024 17:14 Readings	PID	SC23030921B3	Normal	0
592-601274	3/11/2024 17:15 Readings	PID	SC23030921B3	Normal	0
592-601274	3/11/2024 17:16 Readings	PID	SC23030921B3	Normal	1.6
592-601274	3/11/2024 17:17 Readings	PID	SC23030921B3	Normal	0.2
592-601274	3/11/2024 17:18 Readings	PID	SC23030921B3	Normal	0
592-601274	3/11/2024 17:19 Readings	PID	SC23030921B3	Normal	0
592-601274	3/11/2024 17:20 Readings	PID	SC23030921B3	Normal	0
592-601274	3/11/2024 17:21 Readings	PID	SC23030921B3	Normal	0
592-601274	3/11/2024 17:22 Readings	PID	SC23030921B3	Normal	1.6
592-601274	3/11/2024 17:23 Readings	PID	SC23030921B3	Normal	0
592-601274	3/11/2024 17:24 Readings	PID	SC23030921B3	Normal	0
592-601274	3/11/2024 17:25 Readings	PID	SC23030921B3	Normal	0
592-601274	3/11/2024 17:26 Readings	PID	SC23030921B3	Normal	0
592-601274	3/11/2024 17:27 Readings	PID	SC23030921B3	Normal	0
592-601274	3/11/2024 17:28 Readings	PID	SC23030921B3	Normal	0
592-601274	3/11/2024 17:29 Readings	PID	SC23030921B3	Normal	0
592-601274	3/11/2024 17:30 Readings	PID	SC23030921B3	Normal	0
592-601274	3/11/2024 17:31 Readings	PID	SC23030921B3	Normal	0
592-601274	3/11/2024 17:32 Readings	PID	SC23030921B3	Normal	0
592-601274	3/11/2024 17:33 Readings	PID	SC23030921B3	Normal	0
592-601274	3/11/2024 17:34 Readings	PID	SC23030921B3	Normal	0
592-601274	3/11/2024 17:35 Readings	PID	SC23030921B3	Normal	0
592-601274	3/11/2024 17:36 Readings	PID	SC23030921B3	Normal	0
592-601274	3/11/2024 17:37 Readings	PID	SC23030921B3	Normal	0
592-601274	3/11/2024 17:38 Readings	PID	SC23030921B3	Normal	0
592-601274	3/11/2024 17:39 Readings	PID	SC23030921B3	Normal	0
592-601274	3/11/2024 17:40 Readings	PID	SC23030921B3	Normal	0
592-601274	3/11/2024 17:41 Readings	PID	SC23030921B3	Normal	0

592-601274	3/11/2024 18:48 Readings	PID	SC23030921B3	Normal	0
592-601274	3/11/2024 18:49 Readings	PID	SC23030921B3	Normal	0
592-601274	3/11/2024 18:50 Readings	PID	SC23030921B3	Normal	0
592-601274	3/11/2024 18:51 Readings	PID	SC23030921B3	Normal	0
592-601274	3/11/2024 18:52 Readings	PID	SC23030921B3	Normal	0
592-601274	3/11/2024 18:53 Readings	PID	SC23030921B3	Normal	0
592-601274	3/11/2024 18:54 Readings	PID	SC23030921B3	Normal	0
592-601274	3/11/2024 18:55 Readings	PID	SC23030921B3	Normal	0
592-601274	3/11/2024 18:56 Readings	PID	SC23030921B3	Normal	0
592-601274	3/11/2024 18:57 Readings	PID	SC23030921B3	Normal	0
592-601274	3/11/2024 18:58 Readings	PID	SC23030921B3	Normal	0
592-601274	3/11/2024 18:59 Readings	PID	SC23030921B3	Normal	0
592-601274	3/11/2024 19:00 Readings	PID	SC23030921B3	Normal	0
592-601274	3/11/2024 19:01 Readings	PID	SC23030921B3	Normal	0
592-601274	3/11/2024 19:02 Readings	PID	SC23030921B3	Normal	0
592-601274	3/11/2024 19:03 Readings	PID	SC23030921B3	Normal	0
592-601274	3/11/2024 19:04 Readings	PID	SC23030921B3	Normal	0
592-601274	3/11/2024 19:05 Readings	PID	SC23030921B3	Normal	0.5
592-601274	3/11/2024 19:06 Readings	PID	SC23030921B3	Normal	0
592-601274	3/11/2024 19:07 Readings	PID	SC23030921B3	Normal	0
592-601274	3/11/2024 19:08 Readings	PID	SC23030921B3	Normal	0

DOWNWIND CAMP READINGS

251 DOUGLASS STREET, BROOKLYN, NY



Instrument Name	DustTrak II
Model Number	8530
Serial Number	8530224601
Firmware Version	3.1
Calibration Date	11/9/2022
Test Name	MANUAL_021
Test Start Time	7:41:24 AM
Test Start Date	3/11/2024
Test Length [D:H:M]	0:10:33
Test Interval [M:S]	1:00
Mass Average [mg/m3]	0.025
Mass Minimum [mg/m3]	0.002
Mass Maximum [mg/m3]	0.36
Mass TWA [mg/m3]	0.028
Photometric User Cal	1
Flow User Cal	0
Errors	
Number of Samples	633

Elapsed Time [s]	Mass [mg/m3]	Alarms	Errors
7:42	0.022		
7:43	0.005		
7:44	0.006		
7:45	0.006		
7:46	0.007		
7:47	0.007		
7:48	0.006		
7:49	0.01		
7:50	0.088		
7:51	0.187		
7:52	0.01		
7:53	0.013		
7:54	0.008		
7:55	0.012		
7:56	0.009		
7:57	0.008		
7:58	0.009		
7:59	0.009		
8:00	0.005		
8:01	0.003		
8:02	0.003		
8:03	0.005		
8:04	0.003		
8:05	0.01		

8:06	0.101
8:07	0.005
8:08	0.01
8:09	0.03
8:10	0.303
8:11	0.024
8:12	0.012
8:13	0.017
8:14	0.008
8:15	0.036
8:16	0.037
8:17	0.017
8:18	0.014
8:19	0.005
8:20	0.012
8:21	0.016
8:22	0.014
8:23	0.006
8:24	0.289
8:25	0.09
8:26	0.007
8:27	0.04
8:28	0.004
8:29	0.014
8:30	0.057
8:31	0.006
8:32	0.006
8:33	0.005
8:34	0.011
8:35	0.011
8:36	0.019
8:37	0.04
8:38	0.033
8:39	0.057
8:40	0.034
8:41	0.139
8:42	0.024
8:43	0.053
8:44	0.299
8:45	0.035
8:46	0.03
8:47	0.055
8:48	0.027
8:49	0.103

8:50	0.025
8:51	0.012
8:52	0.003
8:53	0.004
8:54	0.05
8:55	0.012
8:56	0.015
8:57	0.01
8:58	0.012
8:59	0.005
9:00	0.006
9:01	0.003
9:02	0.003
9:03	0.004
9:04	0.007
9:05	0.003
9:06	0.003
9:07	0.164
9:08	0.012
9:09	0.006
9:10	0.007
9:11	0.005
9:12	0.103
9:13	0.044
9:14	0.008
9:15	0.113
9:16	0.059
9:17	0.113
9:18	0.006
9:19	0.003
9:20	0.004
9:21	0.006
9:22	0.019
9:23	0.004
9:24	0.003
9:25	0.015
9:26	0.086
9:27	0.01
9:28	0.01
9:29	0.011
9:30	0.079
9:31	0.003
9:32	0.003
9:33	0.006

9:34	0.011
9:35	0.012
9:36	0.016
9:37	0.016
9:38	0.118
9:39	0.005
9:40	0.026
9:41	0.004
9:42	0.006
9:43	0.009
9:44	0.025
9:45	0.079
9:46	0.123
9:47	0.015
9:48	0.005
9:49	0.007
9:50	0.011
9:51	0.005
9:52	0.018
9:53	0.032
9:54	0.022
9:55	0.017
9:56	0.005
9:57	0.007
9:58	0.006
9:59	0.054
10:00	0.04
10:01	0.005
10:02	0.005
10:03	0.005
10:04	0.005
10:05	0.003
10:06	0.016
10:07	0.014
10:08	0.008
10:09	0.038
10:10	0.005
10:11	0.006
10:12	0.003
10:13	0.005
10:14	0.004
10:15	0.015
10:16	0.006
10:17	0.004

10:18	0.005
10:19	0.005
10:20	0.006
10:21	0.01
10:22	0.152
10:23	0.045
10:24	0.019
10:25	0.008
10:26	0.069
10:27	0.081
10:28	0.005
10:29	0.029
10:30	0.003
10:31	0.007
10:32	0.255
10:33	0.032
10:34	0.005
10:35	0.019
10:36	0.03
10:37	0.007
10:38	0.002
10:39	0.28
10:40	0.007
10:41	0.006
10:42	0.016
10:43	0.012
10:44	0.02
10:45	0.008
10:46	0.004
10:47	0.006
10:48	0.012
10:49	0.038
10:50	0.042
10:51	0.09
10:52	0.004
10:53	0.017
10:54	0.008
10:55	0.017
10:56	0.012
10:57	0.01
10:58	0.003
10:59	0.014
11:00	0.025
11:01	0.009

11:02	0.008
11:03	0.009
11:04	0.034
11:05	0.015
11:06	0.169
11:07	0.025
11:08	0.008
11:09	0.004
11:10	0.008
11:11	0.018
11:12	0.056
11:13	0.17
11:14	0.036
11:15	0.005
11:16	0.014
11:17	0.02
11:18	0.007
11:19	0.009
11:20	0.006
11:21	0.024
11:22	0.204
11:23	0.019
11:24	0.007
11:25	0.006
11:26	0.01
11:27	0.006
11:28	0.011
11:29	0.01
11:30	0.038
11:31	0.046
11:32	0.011
11:33	0.012
11:34	0.012
11:35	0.012
11:36	0.016
11:37	0.01
11:38	0.009
11:39	0.017
11:40	0.046
11:41	0.013
11:42	0.017
11:43	0.011
11:44	0.009
11:45	0.009

11:46	0.007
11:47	0.013
11:48	0.036
11:49	0.017
11:50	0.01
11:51	0.023
11:52	0.126
11:53	0.044
11:54	0.025
11:55	0.031
11:56	0.05
11:57	0.122
11:58	0.132
11:59	0.142
12:00	0.053
12:01	0.02
12:02	0.03
12:03	0.008
12:04	0.014
12:05	0.008
12:06	0.006
12:07	0.006
12:08	0.009
12:09	0.016
12:10	0.125
12:11	0.032
12:12	0.012
12:13	0.008
12:14	0.03
12:15	0.008
12:16	0.039
12:17	0.008
12:18	0.233
12:19	0.007
12:20	0.011
12:21	0.01
12:22	0.048
12:23	0.018
12:24	0.015
12:25	0.018
12:26	0.018
12:27	0.012
12:28	0.033
12:29	0.019

12:30	0.019
12:31	0.012
12:32	0.015
12:33	0.016
12:34	0.026
12:35	0.01
12:36	0.01
12:37	0.009
12:38	0.012
12:39	0.008
12:40	0.012
12:41	0.026
12:42	0.011
12:43	0.019
12:44	0.015
12:45	0.027
12:46	0.054
12:47	0.021
12:48	0.012
12:49	0.009
12:50	0.017
12:51	0.097
12:52	0.086
12:53	0.016
12:54	0.028
12:55	0.028
12:56	0.017
12:57	0.012
12:58	0.009
12:59	0.022
13:00	0.013
13:01	0.014
13:02	0.009
13:03	0.021
13:04	0.02
13:05	0.033
13:06	0.011
13:07	0.026
13:08	0.011
13:09	0.008
13:10	0.021
13:11	0.009
13:12	0.022
13:13	0.018

13:14	0.01
13:15	0.006
13:16	0.017
13:17	0.032
13:18	0.071
13:19	0.159
13:20	0.017
13:21	0.009
13:22	0.008
13:23	0.006
13:24	0.011
13:25	0.045
13:26	0.01
13:27	0.01
13:28	0.015
13:29	0.006
13:30	0.011
13:31	0.007
13:32	0.005
13:33	0.038
13:34	0.009
13:35	0.005
13:36	0.015
13:37	0.007
13:38	0.007
13:39	0.014
13:40	0.005
13:41	0.009
13:42	0.006
13:43	0.005
13:44	0.044
13:45	0.1
13:46	0.007
13:47	0.006
13:48	0.009
13:49	0.022
13:50	0.017
13:51	0.019
13:52	0.016
13:53	0.042
13:54	0.032
13:55	0.012
13:56	0.02
13:57	0.058

13:58	0.024
13:59	0.058
14:00	0.007
14:01	0.007
14:02	0.036
14:03	0.36
14:04	0.04
14:05	0.014
14:06	0.007
14:07	0.006
14:08	0.013
14:09	0.007
14:10	0.009
14:11	0.006
14:12	0.005
14:13	0.005
14:14	0.005
14:15	0.006
14:16	0.005
14:17	0.014
14:18	0.005
14:19	0.051
14:20	0.019
14:21	0.008
14:22	0.008
14:23	0.023
14:24	0.072
14:25	0.016
14:26	0.01
14:27	0.024
14:28	0.331
14:29	0.012
14:30	0.012
14:31	0.01
14:32	0.027
14:33	0.015
14:34	0.021
14:35	0.009
14:36	0.012
14:37	0.007
14:38	0.006
14:39	0.01
14:40	0.045
14:41	0.014

14:42	0.01
14:43	0.016
14:44	0.025
14:45	0.055
14:46	0.022
14:47	0.038
14:48	0.013
14:49	0.038
14:50	0.019
14:51	0.017
14:52	0.013
14:53	0.018
14:54	0.012
14:55	0.022
14:56	0.019
14:57	0.02
14:58	0.027
14:59	0.073
15:00	0.016
15:01	0.018
15:02	0.013
15:03	0.025
15:04	0.013
15:05	0.01
15:06	0.018
15:07	0.013
15:08	0.019
15:09	0.011
15:10	0.029
15:11	0.014
15:12	0.006
15:13	0.009
15:14	0.044
15:15	0.026
15:16	0.012
15:17	0.014
15:18	0.016
15:19	0.011
15:20	0.015
15:21	0.011
15:22	0.029
15:23	0.014
15:24	0.021
15:25	0.129

15:26	0.012
15:27	0.021
15:28	0.011
15:29	0.011
15:30	0.011
15:31	0.01
15:32	0.008
15:33	0.023
15:34	0.01
15:35	0.014
15:36	0.015
15:37	0.014
15:38	0.08
15:39	0.014
15:40	0.012
15:41	0.031
15:42	0.019
15:43	0.01
15:44	0.013
15:45	0.01
15:46	0.013
15:47	0.014
15:48	0.015
15:49	0.005
15:50	0.006
15:51	0.006
15:52	0.017
15:53	0.011
15:54	0.006
15:55	0.008
15:56	0.006
15:57	0.014
15:58	0.006
15:59	0.006
16:00	0.013
16:01	0.017
16:02	0.01
16:03	0.006
16:04	0.005
16:05	0.005
16:06	0.019
16:07	0.008
16:08	0.005
16:09	0.008

16:10	0.005
16:11	0.011
16:12	0.011
16:13	0.036
16:14	0.018
16:15	0.076
16:16	0.013
16:17	0.013
16:18	0.036
16:19	0.01
16:20	0.009
16:21	0.01
16:22	0.013
16:23	0.009
16:24	0.014
16:25	0.02
16:26	0.031
16:27	0.117
16:28	0.012
16:29	0.023
16:30	0.018
16:31	0.009
16:32	0.008
16:33	0.006
16:34	0.018
16:35	0.02
16:36	0.057
16:37	0.008
16:38	0.007
16:39	0.009
16:40	0.007
16:41	0.043
16:42	0.005
16:43	0.009
16:44	0.008
16:45	0.006
16:46	0.009
16:47	0.007
16:48	0.009
16:49	0.014
16:50	0.012
16:51	0.011
16:52	0.017
16:53	0.016

16:54	0.027
16:55	0.014
16:56	0.012
16:57	0.018
16:58	0.013
16:59	0.015
17:00	0.015
17:01	0.014
17:02	0.053
17:03	0.019
17:04	0.016
17:05	0.016
17:06	0.008
17:07	0.022
17:08	0.009
17:09	0.011
17:10	0.027
17:11	0.038
17:12	0.016
17:13	0.012
17:14	0.012
17:15	0.009
17:16	0.057
17:17	0.018
17:18	0.028
17:19	0.073
17:20	0.02
17:21	0.018
17:22	0.054
17:23	0.009
17:24	0.018
17:25	0.007
17:26	0.009
17:27	0.009
17:28	0.031
17:29	0.01
17:30	0.014
17:31	0.017
17:32	0.026
17:33	0.022
17:34	0.016
17:35	0.013
17:36	0.007
17:37	0.017

17:38	0.008
17:39	0.006
17:40	0.045
17:41	0.012
17:42	0.011
17:43	0.01
17:44	0.012
17:45	0.01
17:46	0.009
17:47	0.022
17:48	0.013
17:49	0.02
17:50	0.013
17:51	0.009
17:52	0.016
17:53	0.008
17:54	0.015
17:55	0.015
17:56	0.032
17:57	0.007
17:58	0.008
17:59	0.016
18:00	0.009
18:01	0.007
18:02	0.004
18:03	0.004
18:04	0.004
18:05	0.004
18:06	0.005
18:07	0.005
18:08	0.004
18:09	0.005
18:10	0.005
18:11	0.003
18:12	0.009
18:13	0.005
18:14	0.004

Device Serial No	Log Time	Log Type	Sensor 1 Type	Sensor 1 Serial Number	Sensor 1 Status	Sensor 1 Gas Reading
592-602816	3/11/2024 7:41	CONFIG	PID	SC23030324C7		
592-602816	3/11/2024 7:42	Readings	PID	SC23030324C7	Normal	0
592-602816	3/11/2024 7:43	Readings	PID	SC23030324C7	Normal	0
592-602816	3/11/2024 7:44	Readings	PID	SC23030324C7	Normal	0
592-602816	3/11/2024 7:45	Readings	PID	SC23030324C7	Normal	0
592-602816	3/11/2024 7:46	Readings	PID	SC23030324C7	Normal	0
592-602816	3/11/2024 7:47	Readings	PID	SC23030324C7	Normal	0
592-602816	3/11/2024 7:48	Readings	PID	SC23030324C7	Normal	0
592-602816	3/11/2024 7:49	Readings	PID	SC23030324C7	Normal	0
592-602816	3/11/2024 7:50	Readings	PID	SC23030324C7	Normal	0
592-602816	3/11/2024 7:51	Readings	PID	SC23030324C7	Normal	0
592-602816	3/11/2024 7:52	Readings	PID	SC23030324C7	Normal	0
592-602816	3/11/2024 7:53	Readings	PID	SC23030324C7	Normal	0
592-602816	3/11/2024 7:54	Readings	PID	SC23030324C7	Normal	0
592-602816	3/11/2024 7:55	Readings	PID	SC23030324C7	Normal	0
592-602816	3/11/2024 7:56	Readings	PID	SC23030324C7	Normal	0
592-602816	3/11/2024 7:57	Readings	PID	SC23030324C7	Normal	0
592-602816	3/11/2024 7:58	Readings	PID	SC23030324C7	Normal	0
592-602816	3/11/2024 7:59	Readings	PID	SC23030324C7	Normal	0
592-602816	3/11/2024 8:00	Readings	PID	SC23030324C7	Normal	0
592-602816	3/11/2024 8:01	Readings	PID	SC23030324C7	Normal	0
592-602816	3/11/2024 8:02	Readings	PID	SC23030324C7	Normal	0
592-602816	3/11/2024 8:03	Readings	PID	SC23030324C7	Normal	0
592-602816	3/11/2024 8:04	Readings	PID	SC23030324C7	Normal	0
592-602816	3/11/2024 8:05	Readings	PID	SC23030324C7	Normal	0
592-602816	3/11/2024 8:06	Readings	PID	SC23030324C7	Normal	0
592-602816	3/11/2024 8:07	Readings	PID	SC23030324C7	Normal	0
592-602816	3/11/2024 8:08	Readings	PID	SC23030324C7	Normal	0
592-602816	3/11/2024 8:09	Readings	PID	SC23030324C7	Normal	0
592-602816	3/11/2024 8:10	Readings	PID	SC23030324C7	Normal	0
592-602816	3/11/2024 8:11	Readings	PID	SC23030324C7	Normal	0
592-602816	3/11/2024 8:12	Readings	PID	SC23030324C7	Normal	0

592-602816	3/11/2024 8:13 Readings	PID	SC23030324C7	Normal	0
592-602816	3/11/2024 8:14 Readings	PID	SC23030324C7	Normal	0
592-602816	3/11/2024 8:15 Readings	PID	SC23030324C7	Normal	0.1
592-602816	3/11/2024 8:16 Readings	PID	SC23030324C7	Normal	0
592-602816	3/11/2024 8:17 Readings	PID	SC23030324C7	Normal	0
592-602816	3/11/2024 8:18 Readings	PID	SC23030324C7	Normal	0
592-602816	3/11/2024 8:19 Readings	PID	SC23030324C7	Normal	0
592-602816	3/11/2024 8:20 Readings	PID	SC23030324C7	Normal	0.1
592-602816	3/11/2024 8:21 Readings	PID	SC23030324C7	Normal	0.1
592-602816	3/11/2024 8:22 Readings	PID	SC23030324C7	Normal	0.1
592-602816	3/11/2024 8:23 Readings	PID	SC23030324C7	Normal	0.1
592-602816	3/11/2024 8:24 Readings	PID	SC23030324C7	Normal	0.1
592-602816	3/11/2024 8:25 Readings	PID	SC23030324C7	Normal	0.1
592-602816	3/11/2024 8:26 Readings	PID	SC23030324C7	Normal	0.1
592-602816	3/11/2024 8:27 Readings	PID	SC23030324C7	Normal	0.1
592-602816	3/11/2024 8:28 Readings	PID	SC23030324C7	Normal	0.1
592-602816	3/11/2024 8:29 Readings	PID	SC23030324C7	Normal	0.1
592-602816	3/11/2024 8:30 Readings	PID	SC23030324C7	Normal	0.2
592-602816	3/11/2024 8:31 Readings	PID	SC23030324C7	Normal	0.2
592-602816	3/11/2024 8:32 Readings	PID	SC23030324C7	Normal	0.2
592-602816	3/11/2024 8:33 Readings	PID	SC23030324C7	Normal	0.1
592-602816	3/11/2024 8:34 Readings	PID	SC23030324C7	Normal	0.2
592-602816	3/11/2024 8:35 Readings	PID	SC23030324C7	Normal	0.2
592-602816	3/11/2024 8:36 Readings	PID	SC23030324C7	Normal	0.2
592-602816	3/11/2024 8:37 Readings	PID	SC23030324C7	Normal	0.2
592-602816	3/11/2024 8:38 Readings	PID	SC23030324C7	Normal	0.2
592-602816	3/11/2024 8:39 Readings	PID	SC23030324C7	Normal	0.2
592-602816	3/11/2024 8:40 Readings	PID	SC23030324C7	Normal	0.2
592-602816	3/11/2024 8:41 Readings	PID	SC23030324C7	Normal	0.2
592-602816	3/11/2024 8:42 Readings	PID	SC23030324C7	Normal	0.3
592-602816	3/11/2024 8:43 Readings	PID	SC23030324C7	Normal	0.3
592-602816	3/11/2024 8:44 Readings	PID	SC23030324C7	Normal	0.3
592-602816	3/11/2024 8:45 Readings	PID	SC23030324C7	Normal	0.3

592-602816	3/11/2024 8:46	Readings	PID	SC23030324C7	Normal	0.3
592-602816	3/11/2024 8:47	Readings	PID	SC23030324C7	Normal	0.2
592-602816	3/11/2024 8:48	Readings	PID	SC23030324C7	Normal	0.3
592-602816	3/11/2024 8:49	Readings	PID	SC23030324C7	Normal	0.3
592-602816	3/11/2024 8:50	Readings	PID	SC23030324C7	Normal	0.3
592-602816	3/11/2024 8:51	Readings	PID	SC23030324C7	Normal	0.3
592-602816	3/11/2024 8:52	Readings	PID	SC23030324C7	Normal	0.3
592-602816	3/11/2024 8:53	Readings	PID	SC23030324C7	Normal	0.3
592-602816	3/11/2024 8:54	Readings	PID	SC23030324C7	Normal	0.3
592-602816	3/11/2024 8:55	Readings	PID	SC23030324C7	Normal	0.3
592-602816	3/11/2024 8:56	Readings	PID	SC23030324C7	Normal	0.3
592-602816	3/11/2024 8:57	Readings	PID	SC23030324C7	Normal	0.3
592-602816	3/11/2024 8:58	Readings	PID	SC23030324C7	Normal	0.3
592-602816	3/11/2024 8:59	Readings	PID	SC23030324C7	Normal	0.3
592-602816	3/11/2024 9:00	Readings	PID	SC23030324C7	Normal	0.3
592-602816	3/11/2024 9:01	Readings	PID	SC23030324C7	Normal	0.3
592-602816	3/11/2024 9:02	Readings	PID	SC23030324C7	Normal	0.3
592-602816	3/11/2024 9:03	Readings	PID	SC23030324C7	Normal	0.3
592-602816	3/11/2024 9:04	Readings	PID	SC23030324C7	Normal	0.3
592-602816	3/11/2024 9:05	Readings	PID	SC23030324C7	Normal	0.3
592-602816	3/11/2024 9:06	Readings	PID	SC23030324C7	Normal	0.3
592-602816	3/11/2024 9:07	Readings	PID	SC23030324C7	Normal	0.3
592-602816	3/11/2024 9:08	Readings	PID	SC23030324C7	Normal	0.3
592-602816	3/11/2024 9:09	Readings	PID	SC23030324C7	Normal	0.3
592-602816	3/11/2024 9:10	Readings	PID	SC23030324C7	Normal	0.3
592-602816	3/11/2024 9:11	Readings	PID	SC23030324C7	Normal	0.3
592-602816	3/11/2024 9:12	Readings	PID	SC23030324C7	Normal	0.3
592-602816	3/11/2024 9:13	Readings	PID	SC23030324C7	Normal	0.7
592-602816	3/11/2024 9:14	Readings	PID	SC23030324C7	Normal	0.4
592-602816	3/11/2024 9:15	Readings	PID	SC23030324C7	Normal	0.3
592-602816	3/11/2024 9:16	Readings	PID	SC23030324C7	Normal	0.4
592-602816	3/11/2024 9:17	Readings	PID	SC23030324C7	Normal	0.3
592-602816	3/11/2024 9:18	Readings	PID	SC23030324C7	Normal	0.3

592-602816	3/11/2024 9:52	Readings	PID	SC23030324C7	Normal	0.4
592-602816	3/11/2024 9:53	Readings	PID	SC23030324C7	Normal	0.4
592-602816	3/11/2024 9:54	Readings	PID	SC23030324C7	Normal	0.4
592-602816	3/11/2024 9:55	Readings	PID	SC23030324C7	Normal	0.4
592-602816	3/11/2024 9:56	Readings	PID	SC23030324C7	Normal	0.4
592-602816	3/11/2024 9:57	Readings	PID	SC23030324C7	Normal	0.4
592-602816	3/11/2024 9:58	Readings	PID	SC23030324C7	Normal	0.5
592-602816	3/11/2024 9:59	Readings	PID	SC23030324C7	Normal	0.5
592-602816	3/11/2024 10:00	Readings	PID	SC23030324C7	Normal	0.5
592-602816	3/11/2024 10:01	Readings	PID	SC23030324C7	Normal	0.5
592-602816	3/11/2024 10:02	Readings	PID	SC23030324C7	Normal	0.6
592-602816	3/11/2024 10:03	Readings	PID	SC23030324C7	Normal	0.5
592-602816	3/11/2024 10:04	Readings	PID	SC23030324C7	Normal	0.5
592-602816	3/11/2024 10:05	Readings	PID	SC23030324C7	Normal	0.5
592-602816	3/11/2024 10:06	Readings	PID	SC23030324C7	Normal	0.5
592-602816	3/11/2024 10:07	Readings	PID	SC23030324C7	Normal	0.5
592-602816	3/11/2024 10:08	Readings	PID	SC23030324C7	Normal	0.6
592-602816	3/11/2024 10:09	Readings	PID	SC23030324C7	Normal	0.6
592-602816	3/11/2024 10:10	Readings	PID	SC23030324C7	Normal	0.6
592-602816	3/11/2024 10:11	Readings	PID	SC23030324C7	Normal	0.7
592-602816	3/11/2024 10:12	Readings	PID	SC23030324C7	Normal	0.4
592-602816	3/11/2024 10:13	Readings	PID	SC23030324C7	Normal	0.5
592-602816	3/11/2024 10:14	Readings	PID	SC23030324C7	Normal	0.5
592-602816	3/11/2024 10:15	Readings	PID	SC23030324C7	Normal	0.4
592-602816	3/11/2024 10:16	Readings	PID	SC23030324C7	Normal	0.5
592-602816	3/11/2024 10:17	Readings	PID	SC23030324C7	Normal	0.4
592-602816	3/11/2024 10:18	Readings	PID	SC23030324C7	Normal	0.4
592-602816	3/11/2024 10:19	Readings	PID	SC23030324C7	Normal	0.4
592-602816	3/11/2024 10:20	Readings	PID	SC23030324C7	Normal	0.4
592-602816	3/11/2024 10:21	Readings	PID	SC23030324C7	Normal	0.4
592-602816	3/11/2024 10:22	Readings	PID	SC23030324C7	Normal	0.4
592-602816	3/11/2024 10:23	Readings	PID	SC23030324C7	Normal	0.4
592-602816	3/11/2024 10:24	Readings	PID	SC23030324C7	Normal	0.4

592-602816	3/11/2024 10:58	Readings	PID	SC23030324C7	Normal	0.3
592-602816	3/11/2024 10:59	Readings	PID	SC23030324C7	Normal	0.3
592-602816	3/11/2024 11:00	Readings	PID	SC23030324C7	Normal	0.4
592-602816	3/11/2024 11:01	Readings	PID	SC23030324C7	Normal	0.4
592-602816	3/11/2024 11:02	Readings	PID	SC23030324C7	Normal	0.3
592-602816	3/11/2024 11:03	Readings	PID	SC23030324C7	Normal	0.4
592-602816	3/11/2024 11:04	Readings	PID	SC23030324C7	Normal	0.4
592-602816	3/11/2024 11:05	Readings	PID	SC23030324C7	Normal	0.4
592-602816	3/11/2024 11:06	Readings	PID	SC23030324C7	Normal	0.4
592-602816	3/11/2024 11:07	Readings	PID	SC23030324C7	Normal	0.4
592-602816	3/11/2024 11:08	Readings	PID	SC23030324C7	Normal	0.3
592-602816	3/11/2024 11:09	Readings	PID	SC23030324C7	Normal	0.4
592-602816	3/11/2024 11:10	Readings	PID	SC23030324C7	Normal	0.4
592-602816	3/11/2024 11:11	Readings	PID	SC23030324C7	Normal	0.4
592-602816	3/11/2024 11:12	Readings	PID	SC23030324C7	Normal	0.4
592-602816	3/11/2024 11:13	Readings	PID	SC23030324C7	Normal	0.4
592-602816	3/11/2024 11:14	Readings	PID	SC23030324C7	Normal	0.4
592-602816	3/11/2024 11:15	Readings	PID	SC23030324C7	Normal	0.5
592-602816	3/11/2024 11:16	Readings	PID	SC23030324C7	Normal	0.4
592-602816	3/11/2024 11:17	Readings	PID	SC23030324C7	Normal	0.4
592-602816	3/11/2024 11:18	Readings	PID	SC23030324C7	Normal	0.4
592-602816	3/11/2024 11:19	Readings	PID	SC23030324C7	Normal	0.4
592-602816	3/11/2024 11:20	Readings	PID	SC23030324C7	Normal	0.5
592-602816	3/11/2024 11:21	Readings	PID	SC23030324C7	Normal	0.5
592-602816	3/11/2024 11:22	Readings	PID	SC23030324C7	Normal	0.5
592-602816	3/11/2024 11:23	Readings	PID	SC23030324C7	Normal	0.4
592-602816	3/11/2024 11:24	Readings	PID	SC23030324C7	Normal	0.4
592-602816	3/11/2024 11:25	Readings	PID	SC23030324C7	Normal	0.5
592-602816	3/11/2024 11:26	Readings	PID	SC23030324C7	Normal	0.3
592-602816	3/11/2024 11:27	Readings	PID	SC23030324C7	Normal	0.5
592-602816	3/11/2024 11:28	Readings	PID	SC23030324C7	Normal	0.4
592-602816	3/11/2024 11:29	Readings	PID	SC23030324C7	Normal	0.4
592-602816	3/11/2024 11:30	Readings	PID	SC23030324C7	Normal	0.4

592-602816	3/11/2024 11:31	Readings	PID	SC23030324C7	Normal	0.4
592-602816	3/11/2024 11:32	Readings	PID	SC23030324C7	Normal	0.4
592-602816	3/11/2024 11:33	Readings	PID	SC23030324C7	Normal	0.3
592-602816	3/11/2024 11:34	Readings	PID	SC23030324C7	Normal	0.3
592-602816	3/11/2024 11:35	Readings	PID	SC23030324C7	Normal	0.4
592-602816	3/11/2024 11:36	Readings	PID	SC23030324C7	Normal	0.4
592-602816	3/11/2024 11:37	Readings	PID	SC23030324C7	Normal	0.4
592-602816	3/11/2024 11:38	Readings	PID	SC23030324C7	Normal	0.4
592-602816	3/11/2024 11:39	Readings	PID	SC23030324C7	Normal	0.4
592-602816	3/11/2024 11:40	Readings	PID	SC23030324C7	Normal	0.4
592-602816	3/11/2024 11:41	Readings	PID	SC23030324C7	Normal	0.3
592-602816	3/11/2024 11:42	Readings	PID	SC23030324C7	Normal	0.3
592-602816	3/11/2024 11:43	Readings	PID	SC23030324C7	Normal	0.3
592-602816	3/11/2024 11:44	Readings	PID	SC23030324C7	Normal	0.3
592-602816	3/11/2024 11:45	Readings	PID	SC23030324C7	Normal	0.3
592-602816	3/11/2024 11:46	Readings	PID	SC23030324C7	Normal	0.3
592-602816	3/11/2024 11:47	Readings	PID	SC23030324C7	Normal	0.3
592-602816	3/11/2024 11:48	Readings	PID	SC23030324C7	Normal	0.3
592-602816	3/11/2024 11:49	Readings	PID	SC23030324C7	Normal	0.3
592-602816	3/11/2024 11:50	Readings	PID	SC23030324C7	Normal	0.3
592-602816	3/11/2024 11:51	Readings	PID	SC23030324C7	Normal	0.2
592-602816	3/11/2024 11:52	Readings	PID	SC23030324C7	Normal	0.3
592-602816	3/11/2024 11:53	Readings	PID	SC23030324C7	Normal	0.2
592-602816	3/11/2024 11:54	Readings	PID	SC23030324C7	Normal	0.2
592-602816	3/11/2024 11:55	Readings	PID	SC23030324C7	Normal	0.2
592-602816	3/11/2024 11:56	Readings	PID	SC23030324C7	Normal	0.3
592-602816	3/11/2024 11:57	Readings	PID	SC23030324C7	Normal	0.3
592-602816	3/11/2024 11:58	Readings	PID	SC23030324C7	Normal	0.2
592-602816	3/11/2024 11:59	Readings	PID	SC23030324C7	Normal	0.2
592-602816	3/11/2024 12:00	Readings	PID	SC23030324C7	Normal	0.2
592-602816	3/11/2024 12:01	Readings	PID	SC23030324C7	Normal	0.2
592-602816	3/11/2024 12:02	Readings	PID	SC23030324C7	Normal	0.2
592-602816	3/11/2024 12:03	Readings	PID	SC23030324C7	Normal	0.2

592-602816	3/11/2024 13:43	Readings	PID	SC23030324C7	Normal	0.1
592-602816	3/11/2024 13:44	Readings	PID	SC23030324C7	Normal	0.2
592-602816	3/11/2024 13:45	Readings	PID	SC23030324C7	Normal	0.1
592-602816	3/11/2024 13:46	Readings	PID	SC23030324C7	Normal	0.1
592-602816	3/11/2024 13:47	Readings	PID	SC23030324C7	Normal	0.1
592-602816	3/11/2024 13:48	Readings	PID	SC23030324C7	Normal	0.1
592-602816	3/11/2024 13:49	Readings	PID	SC23030324C7	Normal	0.1
592-602816	3/11/2024 13:50	Readings	PID	SC23030324C7	Normal	0.1
592-602816	3/11/2024 13:51	Readings	PID	SC23030324C7	Normal	0.1
592-602816	3/11/2024 13:52	Readings	PID	SC23030324C7	Normal	0.1
592-602816	3/11/2024 13:53	Readings	PID	SC23030324C7	Normal	0.2
592-602816	3/11/2024 13:54	Readings	PID	SC23030324C7	Normal	0.1
592-602816	3/11/2024 13:55	Readings	PID	SC23030324C7	Normal	0.1
592-602816	3/11/2024 13:56	Readings	PID	SC23030324C7	Normal	0.1
592-602816	3/11/2024 13:57	Readings	PID	SC23030324C7	Normal	0.1
592-602816	3/11/2024 13:58	Readings	PID	SC23030324C7	Normal	0.2
592-602816	3/11/2024 13:59	Readings	PID	SC23030324C7	Normal	0.2
592-602816	3/11/2024 14:00	Readings	PID	SC23030324C7	Normal	0.1
592-602816	3/11/2024 14:01	Readings	PID	SC23030324C7	Normal	0.1
592-602816	3/11/2024 14:02	Readings	PID	SC23030324C7	Normal	0.1
592-602816	3/11/2024 14:03	Readings	PID	SC23030324C7	Normal	0.1
592-602816	3/11/2024 14:04	Readings	PID	SC23030324C7	Normal	0.1
592-602816	3/11/2024 14:05	Readings	PID	SC23030324C7	Normal	0.1
592-602816	3/11/2024 14:06	Readings	PID	SC23030324C7	Normal	0.1
592-602816	3/11/2024 14:07	Readings	PID	SC23030324C7	Normal	0.1
592-602816	3/11/2024 14:08	Readings	PID	SC23030324C7	Normal	0.1
592-602816	3/11/2024 14:09	Readings	PID	SC23030324C7	Normal	0.2
592-602816	3/11/2024 14:10	Readings	PID	SC23030324C7	Normal	0.1
592-602816	3/11/2024 14:11	Readings	PID	SC23030324C7	Normal	0.1
592-602816	3/11/2024 14:12	Readings	PID	SC23030324C7	Normal	0.1
592-602816	3/11/2024 14:13	Readings	PID	SC23030324C7	Normal	0.1
592-602816	3/11/2024 14:14	Readings	PID	SC23030324C7	Normal	0.1
592-602816	3/11/2024 14:15	Readings	PID	SC23030324C7	Normal	0.1

592-602816	3/11/2024 14:16	Readings	PID	SC23030324C7	Normal	0.2
592-602816	3/11/2024 14:17	Readings	PID	SC23030324C7	Normal	0.2
592-602816	3/11/2024 14:18	Readings	PID	SC23030324C7	Normal	0.2
592-602816	3/11/2024 14:19	Readings	PID	SC23030324C7	Normal	0.2
592-602816	3/11/2024 14:20	Readings	PID	SC23030324C7	Normal	0.2
592-602816	3/11/2024 14:21	Readings	PID	SC23030324C7	Normal	0.2
592-602816	3/11/2024 14:22	Readings	PID	SC23030324C7	Normal	0.2
592-602816	3/11/2024 14:23	Readings	PID	SC23030324C7	Normal	0.2
592-602816	3/11/2024 14:24	Readings	PID	SC23030324C7	Normal	0.3
592-602816	3/11/2024 14:25	Readings	PID	SC23030324C7	Normal	0.3
592-602816	3/11/2024 14:26	Readings	PID	SC23030324C7	Normal	0.3
592-602816	3/11/2024 14:27	Readings	PID	SC23030324C7	Normal	0.3
592-602816	3/11/2024 14:28	Readings	PID	SC23030324C7	Normal	0.2
592-602816	3/11/2024 14:29	Readings	PID	SC23030324C7	Normal	0.3
592-602816	3/11/2024 14:30	Readings	PID	SC23030324C7	Normal	0.2
592-602816	3/11/2024 14:31	Readings	PID	SC23030324C7	Normal	0.2
592-602816	3/11/2024 14:32	Readings	PID	SC23030324C7	Normal	0.2
592-602816	3/11/2024 14:33	Readings	PID	SC23030324C7	Normal	0.3
592-602816	3/11/2024 14:34	Readings	PID	SC23030324C7	Normal	0.2
592-602816	3/11/2024 14:35	Readings	PID	SC23030324C7	Normal	0.1
592-602816	3/11/2024 14:36	Readings	PID	SC23030324C7	Normal	0.2
592-602816	3/11/2024 14:37	Readings	PID	SC23030324C7	Normal	0.2
592-602816	3/11/2024 14:38	Readings	PID	SC23030324C7	Normal	0.2
592-602816	3/11/2024 14:39	Readings	PID	SC23030324C7	Normal	0.2
592-602816	3/11/2024 14:40	Readings	PID	SC23030324C7	Normal	0.2
592-602816	3/11/2024 14:41	Readings	PID	SC23030324C7	Normal	0.2
592-602816	3/11/2024 14:42	Readings	PID	SC23030324C7	Normal	0.2
592-602816	3/11/2024 14:43	Readings	PID	SC23030324C7	Normal	0.2
592-602816	3/11/2024 14:44	Readings	PID	SC23030324C7	Normal	0.3
592-602816	3/11/2024 14:45	Readings	PID	SC23030324C7	Normal	0.2
592-602816	3/11/2024 14:46	Readings	PID	SC23030324C7	Normal	0.3
592-602816	3/11/2024 14:47	Readings	PID	SC23030324C7	Normal	0.2
592-602816	3/11/2024 14:48	Readings	PID	SC23030324C7	Normal	0.2

592-602816	3/11/2024 14:49	Readings	PID	SC23030324C7	Normal	0.2
592-602816	3/11/2024 14:50	Readings	PID	SC23030324C7	Normal	0.3
592-602816	3/11/2024 14:51	Readings	PID	SC23030324C7	Normal	0.2
592-602816	3/11/2024 14:52	Readings	PID	SC23030324C7	Normal	0.3
592-602816	3/11/2024 14:53	Readings	PID	SC23030324C7	Normal	0.2
592-602816	3/11/2024 14:54	Readings	PID	SC23030324C7	Normal	0.2
592-602816	3/11/2024 14:55	Readings	PID	SC23030324C7	Normal	0.2
592-602816	3/11/2024 14:56	Readings	PID	SC23030324C7	Normal	0.2
592-602816	3/11/2024 14:57	Readings	PID	SC23030324C7	Normal	0.3
592-602816	3/11/2024 14:58	Readings	PID	SC23030324C7	Normal	0.3
592-602816	3/11/2024 14:59	Readings	PID	SC23030324C7	Normal	0.2
592-602816	3/11/2024 15:00	Readings	PID	SC23030324C7	Normal	0.2
592-602816	3/11/2024 15:01	Readings	PID	SC23030324C7	Normal	0.2
592-602816	3/11/2024 15:02	Readings	PID	SC23030324C7	Normal	0.2
592-602816	3/11/2024 15:03	Readings	PID	SC23030324C7	Normal	0.2
592-602816	3/11/2024 15:04	Readings	PID	SC23030324C7	Normal	0.1
592-602816	3/11/2024 15:05	Readings	PID	SC23030324C7	Normal	0.1
592-602816	3/11/2024 15:06	Readings	PID	SC23030324C7	Normal	0.1
592-602816	3/11/2024 15:07	Readings	PID	SC23030324C7	Normal	0.2
592-602816	3/11/2024 15:08	Readings	PID	SC23030324C7	Normal	0.2
592-602816	3/11/2024 15:09	Readings	PID	SC23030324C7	Normal	0.1
592-602816	3/11/2024 15:10	Readings	PID	SC23030324C7	Normal	0.2
592-602816	3/11/2024 15:11	Readings	PID	SC23030324C7	Normal	0.2
592-602816	3/11/2024 15:12	Readings	PID	SC23030324C7	Normal	0.2
592-602816	3/11/2024 15:13	Readings	PID	SC23030324C7	Normal	0.2
592-602816	3/11/2024 15:14	Readings	PID	SC23030324C7	Normal	0.2
592-602816	3/11/2024 15:15	Readings	PID	SC23030324C7	Normal	0.2
592-602816	3/11/2024 15:16	Readings	PID	SC23030324C7	Normal	0.2
592-602816	3/11/2024 15:17	Readings	PID	SC23030324C7	Normal	0.2
592-602816	3/11/2024 15:18	Readings	PID	SC23030324C7	Normal	0.2
592-602816	3/11/2024 15:19	Readings	PID	SC23030324C7	Normal	0.2
592-602816	3/11/2024 15:20	Readings	PID	SC23030324C7	Normal	0.2
592-602816	3/11/2024 15:21	Readings	PID	SC23030324C7	Normal	0.1

592-602816	3/11/2024 15:22	Readings	PID	SC23030324C7	Normal	0.1
592-602816	3/11/2024 15:23	Readings	PID	SC23030324C7	Normal	0.2
592-602816	3/11/2024 15:24	Readings	PID	SC23030324C7	Normal	0.2
592-602816	3/11/2024 15:25	Readings	PID	SC23030324C7	Normal	0.2
592-602816	3/11/2024 15:26	Readings	PID	SC23030324C7	Normal	0.2
592-602816	3/11/2024 15:27	Readings	PID	SC23030324C7	Normal	0.2
592-602816	3/11/2024 15:28	Readings	PID	SC23030324C7	Normal	0.1
592-602816	3/11/2024 15:29	Readings	PID	SC23030324C7	Normal	0.2
592-602816	3/11/2024 15:30	Readings	PID	SC23030324C7	Normal	0.1
592-602816	3/11/2024 15:31	Readings	PID	SC23030324C7	Normal	0.1
592-602816	3/11/2024 15:32	Readings	PID	SC23030324C7	Normal	0.2
592-602816	3/11/2024 15:33	Readings	PID	SC23030324C7	Normal	0.1
592-602816	3/11/2024 15:34	Readings	PID	SC23030324C7	Normal	0.2
592-602816	3/11/2024 15:35	Readings	PID	SC23030324C7	Normal	0.2
592-602816	3/11/2024 15:36	Readings	PID	SC23030324C7	Normal	0.1
592-602816	3/11/2024 15:37	Readings	PID	SC23030324C7	Normal	0.1
592-602816	3/11/2024 15:38	Readings	PID	SC23030324C7	Normal	0.1
592-602816	3/11/2024 15:39	Readings	PID	SC23030324C7	Normal	0.1
592-602816	3/11/2024 15:40	Readings	PID	SC23030324C7	Normal	0.2
592-602816	3/11/2024 15:41	Readings	PID	SC23030324C7	Normal	0.2
592-602816	3/11/2024 15:42	Readings	PID	SC23030324C7	Normal	0.1
592-602816	3/11/2024 15:43	Readings	PID	SC23030324C7	Normal	0.2
592-602816	3/11/2024 15:44	Readings	PID	SC23030324C7	Normal	0.1
592-602816	3/11/2024 15:45	Readings	PID	SC23030324C7	Normal	0.1
592-602816	3/11/2024 15:46	Readings	PID	SC23030324C7	Normal	0.2
592-602816	3/11/2024 15:47	Readings	PID	SC23030324C7	Normal	0.2
592-602816	3/11/2024 15:48	Readings	PID	SC23030324C7	Normal	0.2
592-602816	3/11/2024 15:49	Readings	PID	SC23030324C7	Normal	0.1
592-602816	3/11/2024 15:50	Readings	PID	SC23030324C7	Normal	0.1
592-602816	3/11/2024 15:51	Readings	PID	SC23030324C7	Normal	0.1
592-602816	3/11/2024 15:52	Readings	PID	SC23030324C7	Normal	0.2
592-602816	3/11/2024 15:53	Readings	PID	SC23030324C7	Normal	0.1
592-602816	3/11/2024 15:54	Readings	PID	SC23030324C7	Normal	0.2

592-602816	3/11/2024 15:55	Readings	PID	SC23030324C7	Normal	0.2
592-602816	3/11/2024 15:56	Readings	PID	SC23030324C7	Normal	0.1
592-602816	3/11/2024 15:57	Readings	PID	SC23030324C7	Normal	0.2
592-602816	3/11/2024 15:58	Readings	PID	SC23030324C7	Normal	0.2
592-602816	3/11/2024 15:59	Readings	PID	SC23030324C7	Normal	0.1
592-602816	3/11/2024 16:00	Readings	PID	SC23030324C7	Normal	0.1
592-602816	3/11/2024 16:01	Readings	PID	SC23030324C7	Normal	0.1
592-602816	3/11/2024 16:02	Readings	PID	SC23030324C7	Normal	0.1
592-602816	3/11/2024 16:03	Readings	PID	SC23030324C7	Normal	0.1
592-602816	3/11/2024 16:04	Readings	PID	SC23030324C7	Normal	0.2
592-602816	3/11/2024 16:05	Readings	PID	SC23030324C7	Normal	0.2
592-602816	3/11/2024 16:06	Readings	PID	SC23030324C7	Normal	0.1
592-602816	3/11/2024 16:07	Readings	PID	SC23030324C7	Normal	0.2
592-602816	3/11/2024 16:08	Readings	PID	SC23030324C7	Normal	0.2
592-602816	3/11/2024 16:09	Readings	PID	SC23030324C7	Normal	0.2
592-602816	3/11/2024 16:10	Readings	PID	SC23030324C7	Normal	0.1
592-602816	3/11/2024 16:11	Readings	PID	SC23030324C7	Normal	0.1
592-602816	3/11/2024 16:12	Readings	PID	SC23030324C7	Normal	0.1
592-602816	3/11/2024 16:13	Readings	PID	SC23030324C7	Normal	0.2
592-602816	3/11/2024 16:14	Readings	PID	SC23030324C7	Normal	0.2
592-602816	3/11/2024 16:15	Readings	PID	SC23030324C7	Normal	0.1
592-602816	3/11/2024 16:16	Readings	PID	SC23030324C7	Normal	0.1
592-602816	3/11/2024 16:17	Readings	PID	SC23030324C7	Normal	0.1
592-602816	3/11/2024 16:18	Readings	PID	SC23030324C7	Normal	0.2
592-602816	3/11/2024 16:19	Readings	PID	SC23030324C7	Normal	0.1
592-602816	3/11/2024 16:20	Readings	PID	SC23030324C7	Normal	0.2
592-602816	3/11/2024 16:21	Readings	PID	SC23030324C7	Normal	0.2
592-602816	3/11/2024 16:22	Readings	PID	SC23030324C7	Normal	0.2
592-602816	3/11/2024 16:23	Readings	PID	SC23030324C7	Normal	0.1
592-602816	3/11/2024 16:24	Readings	PID	SC23030324C7	Normal	0.1
592-602816	3/11/2024 16:25	Readings	PID	SC23030324C7	Normal	0.1
592-602816	3/11/2024 16:26	Readings	PID	SC23030324C7	Normal	0.2
592-602816	3/11/2024 16:27	Readings	PID	SC23030324C7	Normal	0.2

592-602816	3/11/2024 16:28	Readings	PID	SC23030324C7	Normal	0.1
592-602816	3/11/2024 16:29	Readings	PID	SC23030324C7	Normal	0.2
592-602816	3/11/2024 16:30	Readings	PID	SC23030324C7	Normal	0.2
592-602816	3/11/2024 16:31	Readings	PID	SC23030324C7	Normal	0.1
592-602816	3/11/2024 16:32	Readings	PID	SC23030324C7	Normal	0.1
592-602816	3/11/2024 16:33	Readings	PID	SC23030324C7	Normal	0.1
592-602816	3/11/2024 16:34	Readings	PID	SC23030324C7	Normal	0.1
592-602816	3/11/2024 16:35	Readings	PID	SC23030324C7	Normal	0.1
592-602816	3/11/2024 16:36	Readings	PID	SC23030324C7	Normal	0.1
592-602816	3/11/2024 16:37	Readings	PID	SC23030324C7	Normal	0.1
592-602816	3/11/2024 16:38	Readings	PID	SC23030324C7	Normal	0.1
592-602816	3/11/2024 16:39	Readings	PID	SC23030324C7	Normal	0.1
592-602816	3/11/2024 16:40	Readings	PID	SC23030324C7	Normal	0.2
592-602816	3/11/2024 16:41	Readings	PID	SC23030324C7	Normal	0.2
592-602816	3/11/2024 16:42	Readings	PID	SC23030324C7	Normal	0.1
592-602816	3/11/2024 16:43	Readings	PID	SC23030324C7	Normal	0.1
592-602816	3/11/2024 16:44	Readings	PID	SC23030324C7	Normal	0.1
592-602816	3/11/2024 16:45	Readings	PID	SC23030324C7	Normal	0.1
592-602816	3/11/2024 16:46	Readings	PID	SC23030324C7	Normal	0.1
592-602816	3/11/2024 16:47	Readings	PID	SC23030324C7	Normal	0.2
592-602816	3/11/2024 16:48	Readings	PID	SC23030324C7	Normal	0.2
592-602816	3/11/2024 16:49	Readings	PID	SC23030324C7	Normal	0.2
592-602816	3/11/2024 16:50	Readings	PID	SC23030324C7	Normal	0.2
592-602816	3/11/2024 16:51	Readings	PID	SC23030324C7	Normal	0.2
592-602816	3/11/2024 16:52	Readings	PID	SC23030324C7	Normal	0.2
592-602816	3/11/2024 16:53	Readings	PID	SC23030324C7	Normal	0.1
592-602816	3/11/2024 16:54	Readings	PID	SC23030324C7	Normal	0.2
592-602816	3/11/2024 16:55	Readings	PID	SC23030324C7	Normal	0.2
592-602816	3/11/2024 16:56	Readings	PID	SC23030324C7	Normal	0.2
592-602816	3/11/2024 16:57	Readings	PID	SC23030324C7	Normal	0.1
592-602816	3/11/2024 16:58	Readings	PID	SC23030324C7	Normal	0.2
592-602816	3/11/2024 16:59	Readings	PID	SC23030324C7	Normal	0.2
592-602816	3/11/2024 17:00	Readings	PID	SC23030324C7	Normal	0.1

592-602816	3/11/2024 18:40	Readings	PID	SC23030324C7	Normal	0.1
592-602816	3/11/2024 18:41	Readings	PID	SC23030324C7	Normal	0.1
592-602816	3/11/2024 18:42	Readings	PID	SC23030324C7	Normal	0.1
592-602816	3/11/2024 18:43	Readings	PID	SC23030324C7	Normal	0.1
592-602816	3/11/2024 18:44	Readings	PID	SC23030324C7	Normal	0.1
592-602816	3/11/2024 18:45	Readings	PID	SC23030324C7	Normal	0.1
592-602816	3/11/2024 18:46	Readings	PID	SC23030324C7	Normal	0.1
592-602816	3/11/2024 18:47	Readings	PID	SC23030324C7	Normal	0.1
592-602816	3/11/2024 18:48	Readings	PID	SC23030324C7	Normal	0.1
592-602816	3/11/2024 18:49	Readings	PID	SC23030324C7	Normal	0.1
592-602816	3/11/2024 18:50	Readings	PID	SC23030324C7	Normal	0.1
592-602816	3/11/2024 18:51	Readings	PID	SC23030324C7	Normal	0.1
592-602816	3/11/2024 18:52	Readings	PID	SC23030324C7	Normal	0.1
592-602816	3/11/2024 18:53	Readings	PID	SC23030324C7	Normal	0.1
592-602816	3/11/2024 18:54	Readings	PID	SC23030324C7	Normal	0.1
592-602816	3/11/2024 18:55	Readings	PID	SC23030324C7	Normal	0.1
592-602816	3/11/2024 18:56	Readings	PID	SC23030324C7	Normal	0.1
592-602816	3/11/2024 18:57	Readings	PID	SC23030324C7	Normal	0.1
592-602816	3/11/2024 18:58	Readings	PID	SC23030324C7	Normal	0.1
592-602816	3/11/2024 18:59	Readings	PID	SC23030324C7	Normal	0.1
592-602816	3/11/2024 19:00	Readings	PID	SC23030324C7	Normal	0.1
592-602816	3/11/2024 19:01	Readings	PID	SC23030324C7	Normal	0.1

Instrument Name	DustTrak II
Model Number	8530
Serial Number	8530123704
Firmware Version	3.1
Calibration Date	8/18/2023
Test Name	MANUAL_011
Test Start Time	7:38:15 AM
Test Start Date	3/11/2024
Test Length [D:H:M]	0:11:16
Test Interval [M:S]	1:00
Mass Average [mg/m3]	0.011
Mass Minimum [mg/m3]	0
Mass Maximum [mg/m3]	0.096
Mass TWA [mg/m3]	0.01
Photometric User Cal	1
Flow User Cal	0
Errors	
Number of Samples	672

Elapsed Time [s]	Mass [mg/m3]	Alarms	Errors
7:39	0.012		
7:40	0.008		
7:41	0.006		
7:42	0.006		
7:43	0.006		
7:44	0.016		
7:45	0.008		
7:46	0.007		
7:47	0.016		
7:48	0.015		
7:49	0.008		
7:50	0.006		
7:51	0.009		
7:52	0.013		
7:53	0.013		
7:54	0.007		
7:55	0.005		
7:56	0.008		
7:57	0.006		
7:58	0.01		
7:59	0.021		
8:00	0.009		
8:01	0.007		
8:02	0.015		

8:03	0.048
8:04	0.014
8:05	0.019
8:06	0.019
8:07	0.019
8:08	0.024
8:09	0.017
8:10	0.014
8:11	0.023
8:12	0.028
8:13	0.028
8:14	0.013
8:15	0.011
8:16	0.011
8:17	0.019
8:18	0.025
8:19	0.01
8:20	0.022
8:21	0.014
8:22	0.022
8:23	0.015
8:24	0.012
8:25	0.011
8:26	0.01
8:27	0.013
8:28	0.014
8:29	0.022
8:30	0.013
8:31	0.018
8:32	0.01
8:33	0.011
8:34	0.016
8:35	0.01
8:36	0.02
8:37	0.021
8:38	0.02
8:39	0.02
8:40	0.024
8:41	0.009
8:42	0.02
8:43	0.007
8:44	0.007
8:45	0.004
8:46	0.006

8:47	0.016
8:48	0.011
8:49	0.009
8:50	0.008
8:51	0.006
8:52	0.005
8:53	0.004
8:54	0.006
8:55	0.013
8:56	0.008
8:57	0.008
8:58	0.007
8:59	0.006
9:00	0.022
9:01	0.014
9:02	0.009
9:03	0.009
9:04	0.006
9:05	0.006
9:06	0.015
9:07	0.004
9:08	0.027
9:09	0.008
9:10	0.012
9:11	0.005
9:12	0.004
9:13	0.004
9:14	0.005
9:15	0.005
9:16	0.004
9:17	0.003
9:18	0.013
9:19	0.029
9:20	0.008
9:21	0.005
9:22	0.005
9:23	0.008
9:24	0.005
9:25	0.006
9:26	0.006
9:27	0.005
9:28	0.009
9:29	0.01
9:30	0.011

9:31	0.013
9:32	0.013
9:33	0.009
9:34	0.013
9:35	0.012
9:36	0.011
9:37	0.017
9:38	0.018
9:39	0.024
9:40	0.02
9:41	0.009
9:42	0.009
9:43	0.015
9:44	0.022
9:45	0.03
9:46	0.007
9:47	0.01
9:48	0.009
9:49	0.007
9:50	0.008
9:51	0.006
9:52	0.007
9:53	0.007
9:54	0.005
9:55	0.006
9:56	0.005
9:57	0.005
9:58	0.004
9:59	0.009
10:00	0.006
10:01	0.016
10:02	0.008
10:03	0.005
10:04	0.005
10:05	0.006
10:06	0.005
10:07	0.005
10:08	0.005
10:09	0.004
10:10	0.005
10:11	0.004
10:12	0.005
10:13	0.005
10:14	0.006

10:15	0.009
10:16	0.006
10:17	0.009
10:18	0.004
10:19	0.012
10:20	0.018
10:21	0.005
10:22	0.007
10:23	0.003
10:24	0.005
10:25	0.028
10:26	0.013
10:27	0.006
10:28	0.007
10:29	0.007
10:30	0.004
10:31	0.004
10:32	0.013
10:33	0.004
10:34	0.005
10:35	0.01
10:36	0.006
10:37	0.006
10:38	0.005
10:39	0.004
10:40	0.006
10:41	0.007
10:42	0.005
10:43	0.01
10:44	0.004
10:45	0.003
10:46	0.004
10:47	0.005
10:48	0.007
10:49	0.013
10:50	0.007
10:51	0.003
10:52	0.004
10:53	0.011
10:54	0.009
10:55	0.011
10:56	0.005
10:57	0.013
10:58	0.009

10:59	0.034
11:00	0.006
11:01	0.009
11:02	0.006
11:03	0.005
11:04	0.008
11:05	0.071
11:06	0.025
11:07	0.011
11:08	0.005
11:09	0.009
11:10	0.007
11:11	0.005
11:12	0.006
11:13	0.006
11:14	0.011
11:15	0.011
11:16	0.009
11:17	0.053
11:18	0.007
11:19	0.005
11:20	0.005
11:21	0.006
11:22	0.005
11:23	0.033
11:24	0.033
11:25	0.011
11:26	0.066
11:27	0.031
11:28	0.056
11:29	0.024
11:30	0.017
11:31	0
11:32	0.026
11:33	0.01
11:34	0.004
11:35	0.004
11:36	0.006
11:37	0.015
11:38	0.007
11:39	0.01
11:40	0.008
11:41	0.032
11:42	0.02

11:43	0.004
11:44	0.006
11:45	0.005
11:46	0.006
11:47	0.006
11:48	0.02
11:49	0.009
11:50	0.004
11:51	0.005
11:52	0.005
11:53	0.004
11:54	0.003
11:55	0.003
11:56	0.003
11:57	0.008
11:58	0.004
11:59	0.016
12:00	0.008
12:01	0.004
12:02	0.004
12:03	0.012
12:04	0.004
12:05	0.004
12:06	0.004
12:07	0.016
12:08	0.004
12:09	0.006
12:10	0.005
12:11	0.015
12:12	0.004
12:13	0.003
12:14	0.004
12:15	0.005
12:16	0.003
12:17	0.005
12:18	0.005
12:19	0.004
12:20	0.003
12:21	0.005
12:22	0.003
12:23	0.006
12:24	0.004
12:25	0.003
12:26	0.006

12:27	0.004
12:28	0.004
12:29	0.004
12:30	0.005
12:31	0.008
12:32	0.004
12:33	0.007
12:34	0.004
12:35	0.024
12:36	0.006
12:37	0.008
12:38	0.012
12:39	0.021
12:40	0.033
12:41	0.024
12:42	0.02
12:43	0.023
12:44	0.017
12:45	0.036
12:46	0.022
12:47	0.028
12:48	0.018
12:49	0.009
12:50	0.007
12:51	0.009
12:52	0.015
12:53	0.011
12:54	0.013
12:55	0.007
12:56	0.004
12:57	0.005
12:58	0.005
12:59	0.01
13:00	0.011
13:01	0.018
13:02	0.006
13:03	0.003
13:04	0.003
13:05	0.003
13:06	0.003
13:07	0.013
13:08	0.007
13:09	0.007
13:10	0.009

13:11	0.006
13:12	0
13:13	0.008
13:14	0.015
13:15	0.004
13:16	0.003
13:17	0.003
13:18	0.003
13:19	0.004
13:20	0.004
13:21	0.004
13:22	0.022
13:23	0.003
13:24	0.002
13:25	0.008
13:26	0.003
13:27	0.002
13:28	0.003
13:29	0.003
13:30	0.002
13:31	0.002
13:32	0.002
13:33	0.004
13:34	0.023
13:35	0.003
13:36	0.003
13:37	0.003
13:38	0.005
13:39	0.004
13:40	0.003
13:41	0.003
13:42	0.015
13:43	0.006
13:44	0.007
13:45	0.012
13:46	0.006
13:47	0.015
13:48	0.006
13:49	0.008
13:50	0.005
13:51	0.005
13:52	0.02
13:53	0.008
13:54	0.005

13:55	0.003
13:56	0.003
13:57	0.004
13:58	0.002
13:59	0.012
14:00	0.004
14:01	0.002
14:02	0.003
14:03	0.003
14:04	0.002
14:05	0.002
14:06	0.003
14:07	0.003
14:08	0.003
14:09	0.002
14:10	0.019
14:11	0.005
14:12	0.004
14:13	0.006
14:14	0.002
14:15	0.002
14:16	0.013
14:17	0.02
14:18	0.003
14:19	0.004
14:20	0.01
14:21	0.013
14:22	0.009
14:23	0.006
14:24	0.003
14:25	0.004
14:26	0.005
14:27	0.004
14:28	0.01
14:29	0.006
14:30	0.013
14:31	0.014
14:32	0.009
14:33	0.01
14:34	0.02
14:35	0.011
14:36	0.01
14:37	0.006
14:38	0.013

14:39	0.011
14:40	0.006
14:41	0.015
14:42	0.01
14:43	0.02
14:44	0.008
14:45	0.007
14:46	0.013
14:47	0.015
14:48	0.02
14:49	0.013
14:50	0.013
14:51	0.004
14:52	0.054
14:53	0.006
14:54	0.005
14:55	0.006
14:56	0.005
14:57	0.005
14:58	0.007
14:59	0.007
15:00	0.007
15:01	0.005
15:02	0.007
15:03	0.045
15:04	0.016
15:05	0.004
15:06	0.011
15:07	0.008
15:08	0.01
15:09	0.006
15:10	0.011
15:11	0.008
15:12	0.009
15:13	0.025
15:14	0.027
15:15	0.01
15:16	0.012
15:17	0.006
15:18	0.007
15:19	0.014
15:20	0.009
15:21	0.006
15:22	0.026

15:23	0.006
15:24	0.016
15:25	0.011
15:26	0.006
15:27	0.042
15:28	0.018
15:29	0.006
15:30	0.017
15:31	0.013
15:32	0.009
15:33	0.007
15:34	0.009
15:35	0.011
15:36	0.011
15:37	0.018
15:38	0.01
15:39	0.004
15:40	0.003
15:41	0.006
15:42	0.004
15:43	0.004
15:44	0.004
15:45	0.002
15:46	0.002
15:47	0.003
15:48	0.003
15:49	0.005
15:50	0.008
15:51	0.006
15:52	0.007
15:53	0.003
15:54	0.003
15:55	0.005
15:56	0.004
15:57	0.004
15:58	0.006
15:59	0.002
16:00	0.005
16:01	0.004
16:02	0.007
16:03	0.01
16:04	0.007
16:05	0.005
16:06	0.008

16:07	0.006
16:08	0.008
16:09	0.005
16:10	0.006
16:11	0.006
16:12	0.006
16:13	0.007
16:14	0.018
16:15	0.007
16:16	0.029
16:17	0.006
16:18	0.006
16:19	0.007
16:20	0.005
16:21	0.003
16:22	0.005
16:23	0.011
16:24	0.043
16:25	0.049
16:26	0.004
16:27	0.004
16:28	0.003
16:29	0.003
16:30	0.01
16:31	0.003
16:32	0.004
16:33	0.004
16:34	0.005
16:35	0.02
16:36	0.018
16:37	0.004
16:38	0.006
16:39	0.008
16:40	0.006
16:41	0.006
16:42	0.012
16:43	0.007
16:44	0.012
16:45	0.007
16:46	0.009
16:47	0.01
16:48	0.007
16:49	0.007
16:50	0.007

16:51	0.006
16:52	0.009
16:53	0.008
16:54	0.018
16:55	0.006
16:56	0.012
16:57	0.006
16:58	0.02
16:59	0.018
17:00	0.027
17:01	0.008
17:02	0.005
17:03	0.007
17:04	0.005
17:05	0.008
17:06	0.008
17:07	0.022
17:08	0.023
17:09	0.042
17:10	0.022
17:11	0.028
17:12	0.003
17:13	0.011
17:14	0.08
17:15	0.024
17:16	0.009
17:17	0.012
17:18	0.018
17:19	0.08
17:20	0.005
17:21	0.009
17:22	0.016
17:23	0.018
17:24	0.017
17:25	0.04
17:26	0.009
17:27	0.015
17:28	0.019
17:29	0.025
17:30	0.006
17:31	0.011
17:32	0.003
17:33	0.051
17:34	0.008

17:35	0.011
17:36	0.017
17:37	0.021
17:38	0.029
17:39	0.009
17:40	0.007
17:41	0.008
17:42	0.007
17:43	0.018
17:44	0.012
17:45	0.008
17:46	0.011
17:47	0.004
17:48	0.004
17:49	0.004
17:50	0.006
17:51	0.009
17:52	0.005
17:53	0.004
17:54	0.01
17:55	0.004
17:56	0.004
17:57	0.004
17:58	0.003
17:59	0.011
18:00	0.004
18:01	0.005
18:02	0.041
18:03	0.004
18:04	0.003
18:05	0.011
18:06	0.016
18:07	0.012
18:08	0.011
18:09	0.008
18:10	0.022
18:11	0.01
18:12	0.007
18:13	0.004
18:14	0.009
18:15	0.005
18:16	0.006
18:17	0.004
18:18	0.033

18:19	0.004
18:20	0.005
18:21	0.006
18:22	0.005
18:23	0.006
18:24	0.018
18:25	0.014
18:26	0.005
18:27	0.007
18:28	0.011
18:29	0.008
18:30	0.009
18:31	0.004
18:32	0.008
18:33	0.005
18:34	0.007
18:35	0.006
18:36	0.024
18:37	0.01
18:38	0.004
18:39	0.01
18:40	0.004
18:41	0.004
18:42	0.006
18:43	0.021
18:44	0.016
18:45	0.024
18:46	0.013
18:47	0.067
18:48	0.096
18:49	0.05
18:50	0.008

Device Serial No	Log Time	Log Type	Sensor 1 Type	Sensor 1 Serial Number	Sensor 1 Status	Sensor 1 Gas Reading
592-600871	3/11/2024 7:38	CONFIG	PID	SC23030408A8		
592-600871	3/11/2024 7:39	Readings	PID	SC23030408A8	Normal	0
592-600871	3/11/2024 7:40	Readings	PID	SC23030408A8	Normal	0
592-600871	3/11/2024 7:41	Readings	PID	SC23030408A8	Normal	0
592-600871	3/11/2024 7:42	Readings	PID	SC23030408A8	Normal	0
592-600871	3/11/2024 7:43	Readings	PID	SC23030408A8	Normal	0
592-600871	3/11/2024 7:44	Readings	PID	SC23030408A8	Normal	0
592-600871	3/11/2024 7:45	Readings	PID	SC23030408A8	Normal	0
592-600871	3/11/2024 7:46	Readings	PID	SC23030408A8	Normal	0
592-600871	3/11/2024 7:47	Readings	PID	SC23030408A8	Normal	0
592-600871	3/11/2024 7:48	Readings	PID	SC23030408A8	Normal	0
592-600871	3/11/2024 7:49	Readings	PID	SC23030408A8	Normal	0
592-600871	3/11/2024 7:50	Readings	PID	SC23030408A8	Normal	0
592-600871	3/11/2024 7:51	Readings	PID	SC23030408A8	Normal	0
592-600871	3/11/2024 7:52	Readings	PID	SC23030408A8	Normal	0
592-600871	3/11/2024 7:53	Readings	PID	SC23030408A8	Normal	0
592-600871	3/11/2024 7:54	Readings	PID	SC23030408A8	Normal	0
592-600871	3/11/2024 7:55	Readings	PID	SC23030408A8	Normal	0
592-600871	3/11/2024 7:56	Readings	PID	SC23030408A8	Normal	0
592-600871	3/11/2024 7:57	Readings	PID	SC23030408A8	Normal	0
592-600871	3/11/2024 7:58	Readings	PID	SC23030408A8	Normal	0
592-600871	3/11/2024 7:59	Readings	PID	SC23030408A8	Normal	0
592-600871	3/11/2024 8:00	Readings	PID	SC23030408A8	Normal	0
592-600871	3/11/2024 8:01	Readings	PID	SC23030408A8	Normal	0
592-600871	3/11/2024 8:02	Readings	PID	SC23030408A8	Normal	0
592-600871	3/11/2024 8:03	Readings	PID	SC23030408A8	Normal	0
592-600871	3/11/2024 8:04	Readings	PID	SC23030408A8	Normal	0
592-600871	3/11/2024 8:05	Readings	PID	SC23030408A8	Normal	0
592-600871	3/11/2024 8:06	Readings	PID	SC23030408A8	Normal	0
592-600871	3/11/2024 8:07	Readings	PID	SC23030408A8	Normal	0
592-600871	3/11/2024 8:08	Readings	PID	SC23030408A8	Normal	0
592-600871	3/11/2024 8:09	Readings	PID	SC23030408A8	Normal	0

592-600871	3/11/2024 9:49	Readings	PID	SC23030408A8	Normal	0
592-600871	3/11/2024 9:50	Readings	PID	SC23030408A8	Normal	0
592-600871	3/11/2024 9:51	Readings	PID	SC23030408A8	Normal	0
592-600871	3/11/2024 9:52	Readings	PID	SC23030408A8	Normal	0
592-600871	3/11/2024 9:53	Readings	PID	SC23030408A8	Normal	0
592-600871	3/11/2024 9:54	Readings	PID	SC23030408A8	Normal	0
592-600871	3/11/2024 9:55	Readings	PID	SC23030408A8	Normal	0
592-600871	3/11/2024 9:56	Readings	PID	SC23030408A8	Normal	0
592-600871	3/11/2024 9:57	Readings	PID	SC23030408A8	Normal	0
592-600871	3/11/2024 9:58	Readings	PID	SC23030408A8	Normal	0
592-600871	3/11/2024 9:59	Readings	PID	SC23030408A8	Normal	0
592-600871	3/11/2024 10:00	Readings	PID	SC23030408A8	Normal	0
592-600871	3/11/2024 10:01	Readings	PID	SC23030408A8	Normal	0
592-600871	3/11/2024 10:02	Readings	PID	SC23030408A8	Normal	0
592-600871	3/11/2024 10:03	Readings	PID	SC23030408A8	Normal	0
592-600871	3/11/2024 10:04	Readings	PID	SC23030408A8	Normal	0
592-600871	3/11/2024 10:05	Readings	PID	SC23030408A8	Normal	0
592-600871	3/11/2024 10:06	Readings	PID	SC23030408A8	Normal	0
592-600871	3/11/2024 10:07	Readings	PID	SC23030408A8	Normal	0
592-600871	3/11/2024 10:08	Readings	PID	SC23030408A8	Normal	0
592-600871	3/11/2024 10:09	Readings	PID	SC23030408A8	Normal	0
592-600871	3/11/2024 10:10	Readings	PID	SC23030408A8	Normal	0
592-600871	3/11/2024 10:11	Readings	PID	SC23030408A8	Normal	0
592-600871	3/11/2024 10:12	Readings	PID	SC23030408A8	Normal	0
592-600871	3/11/2024 10:13	Readings	PID	SC23030408A8	Normal	0
592-600871	3/11/2024 10:14	Readings	PID	SC23030408A8	Normal	0
592-600871	3/11/2024 10:15	Readings	PID	SC23030408A8	Normal	0
592-600871	3/11/2024 10:16	Readings	PID	SC23030408A8	Normal	0
592-600871	3/11/2024 10:17	Readings	PID	SC23030408A8	Normal	0
592-600871	3/11/2024 10:18	Readings	PID	SC23030408A8	Normal	0
592-600871	3/11/2024 10:19	Readings	PID	SC23030408A8	Normal	0
592-600871	3/11/2024 10:20	Readings	PID	SC23030408A8	Normal	0
592-600871	3/11/2024 10:21	Readings	PID	SC23030408A8	Normal	0

592-600871	3/11/2024 18:37 Readings	PID	SC23030408A8	Normal	0
592-600871	3/11/2024 18:38 Readings	PID	SC23030408A8	Normal	0
592-600871	3/11/2024 18:39 Readings	PID	SC23030408A8	Normal	0
592-600871	3/11/2024 18:40 Readings	PID	SC23030408A8	Normal	0
592-600871	3/11/2024 18:41 Readings	PID	SC23030408A8	Normal	0
592-600871	3/11/2024 18:42 Readings	PID	SC23030408A8	Normal	0
592-600871	3/11/2024 18:43 Readings	PID	SC23030408A8	Normal	0
592-600871	3/11/2024 18:44 Readings	PID	SC23030408A8	Normal	0
592-600871	3/11/2024 18:45 Readings	PID	SC23030408A8	Normal	0
592-600871	3/11/2024 18:46 Readings	PID	SC23030408A8	Normal	0
592-600871	3/11/2024 18:47 Readings	PID	SC23030408A8	Normal	0
592-600871	3/11/2024 18:48 Readings	PID	SC23030408A8	Normal	0
592-600871	3/11/2024 18:49 Readings	PID	SC23030408A8	Normal	0
592-600871	3/11/2024 18:50 Readings	PID	SC23030408A8	Normal	0
592-600871	3/11/2024 18:51 Readings	PID	SC23030408A8	Normal	0
592-600871	3/11/2024 18:52 Readings	PID	SC23030408A8	Normal	0
592-600871	3/11/2024 18:53 Readings	PID	SC23030408A8	Normal	0
592-600871	3/11/2024 18:54 Readings	PID	SC23030408A8	Normal	0
592-600871	3/11/2024 18:55 Readings	PID	SC23030408A8	Normal	0
592-600871	3/11/2024 18:56 Readings	PID	SC23030408A8	Normal	0
592-600871	3/11/2024 18:57 Readings	PID	SC23030408A8	Normal	0
592-600871	3/11/2024 18:58 Readings	PID	SC23030408A8	Normal	0
592-600871	3/11/2024 18:59 Readings	PID	SC23030408A8	Normal	0
592-600871	3/11/2024 19:00 Readings	PID	SC23030408A8	Normal	0
592-600871	3/11/2024 19:01 Readings	PID	SC23030408A8	Normal	0
592-600871	3/11/2024 19:02 Readings	PID	SC23030408A8	Normal	0
592-600871	3/11/2024 19:03 Readings	PID	SC23030408A8	Normal	0
592-600871	3/11/2024 19:04 Readings	PID	SC23030408A8	Normal	0
592-600871	3/11/2024 19:05 Readings	PID	SC23030408A8	Normal	0