



DAILY STATUS REPORT

Prepared By:

Ryan Just

WEATHER	Snow	Rain		Overcast		Partly Cloudy	x	Bright Sun		Wind
TEMP.	< 32	32-50	x	50-70	x	70-85		>85		WSW- 11 MPH

IEC Project No:	13928	NYSDEC BCP Site No:	C224367	Date: 03/12/24	
Project:	251 Douglass Street, Brooklyn, NY				

<p>Consultant: Impact Environmental Engineering and Geology, PLLC (IEEG)</p> <p>Time On: 06:40 Time Out: 19:35</p>	<p>Personnel On Site: IEEG (Environmental) –Ryan Just Broadway Construction Group - Tom Caporale Cascade WSP- Charlie Lambert</p> <p>Equipment On Site: Minirae 3000 PID, DustTrak II</p>
---	---

Scope of Work: Continue ISS column installation along the southern portion of the Site, along Douglass Street

- Site Activities:**
- Deploy three (3) CAMPs at the Start of the work day;
 - Cascade stockpiled swell material on poly in the eastern portion of the site, this material will be sampled prior to disposal.
 - Cascade drilled **Column 26**, column spec below:
 - The column was 8’ diameter and drilled 51’ deep from Site grade;
 - Refusal was encountered at 47’ deep, the auger teeth were chipped and then replaced which allowed the drill to push through;
 - The column consisted of a total of 22 batches;
 - The column was sampled at 8’ from the Site grade;
 - Cascade drilled **Column 41**, column spec below:
 - The column was 8’ diameter and drilled 36’ deep from Site grade;
 - The column consisted of a total of 13 batches;
 - Cascade drilled **Column 43**, column spec below:
 - The column was 8’ diameter and drilled 36’ deep from Site grade;
 - The column consisted of a total of 15 batches;
 - Drilling paused 12:23 – 12:33 due to water hose malfunction;
 - Cascade drilled **Column 45**, column spec below:
 - The column was 8’ diameter and drilled 36’ deep from Site grade;
 - The column consisted of a total of 14 batches;
 - Cascade drilled **Column 47**, column spec below:
 - The column was 8’ diameter and drilled 36’ deep from Site grade;
 - The column consisted of a total of 14 batches;

*Site grade refers to the elevation of the site after the 4' excavation was completed.

Community Air Monitoring Program (CAMP) - CAMP action level for dust (0.1 mg/m³) and VOCs (5 ppm)

- PID remained at nominal levels throughout the day.
- No sustained dust exceedances were observed over a 1-min period during monitoring;
- Startup Upwind Conditions – PID = 0.0 ppm @ 06:58, Dust = 0.032 mg/m³ @ 06:59
- High Conditions (Upwind) – PID = 0.7 ppm @ 08:00, Dust = 0.102 mg/m³ @ 16:04
- High Conditions (Downwind 1) – PID = 1.1 ppm @ 09:30, Dust = 0.045 mg/m³ @ 11:41
- High Conditions (Downwind 2) – PID = 1.9 ppm @ 07:20, Dust = 0.161 mg/m³ @ 14:09

Notable Site Conditions:

- The new ATMOS sprayer delivery has been delayed until tomorrow (3/13).
- Cascade noted that the SCM Report for the second pass of Column 43 and 45 was deleted, ECA and Bauer have been made aware of the issue.

Planned for the Next Day/Week:

- Continue ISS column installation.



PHOTO LOG

251 DOUGLASS STREET, BROOKLYN, NY



Photo 1-
Representative
photo of drilling
ISS column.



Photo 2-
Representative
photo of swell
from ISS.



Photo 3-

Representative photo of auger decontamination at the end of site activities.



Photo 4-

Representative photo of sample collected from column 26.



SITE PLANS

251 DOUGLASS STREET, BROOKLYN, NY



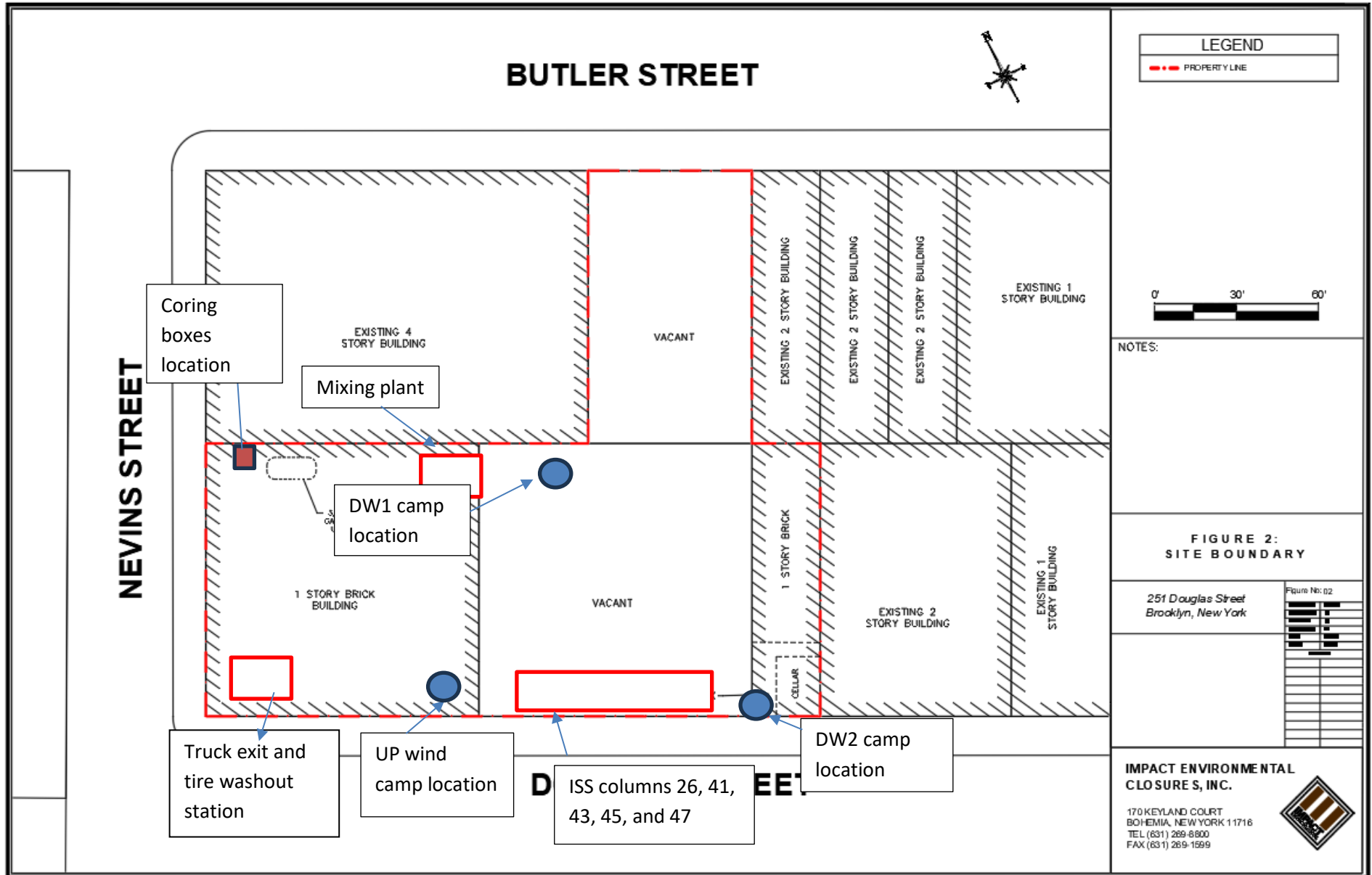

SCM Report



Project name	Douglass Street BCG ISS	Element name	c26a
		Project number	

		Start date	03/12/2024
--	--	------------	------------

Drilling rig	BG36H_5717
--------------	------------

Details			
Max. depth	47.5 ft.	Start time	03:02 PM
Volume/m 1	30.37 ft³	End Date	03/12/2024
		End time	04:09 PM
		Production duration	01:07:23
		Final depth time	03:50 PM
		Total suspension quantity	

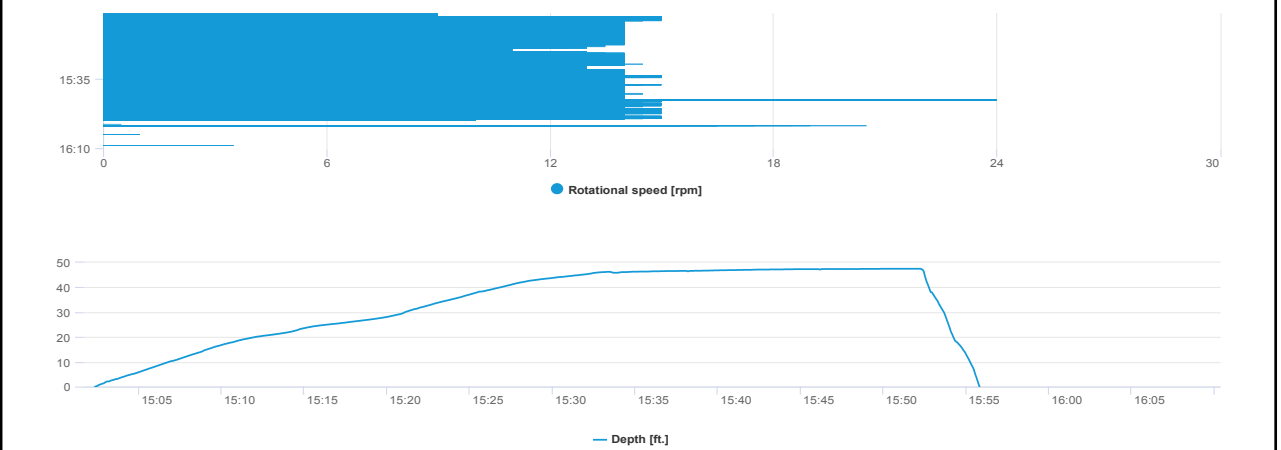
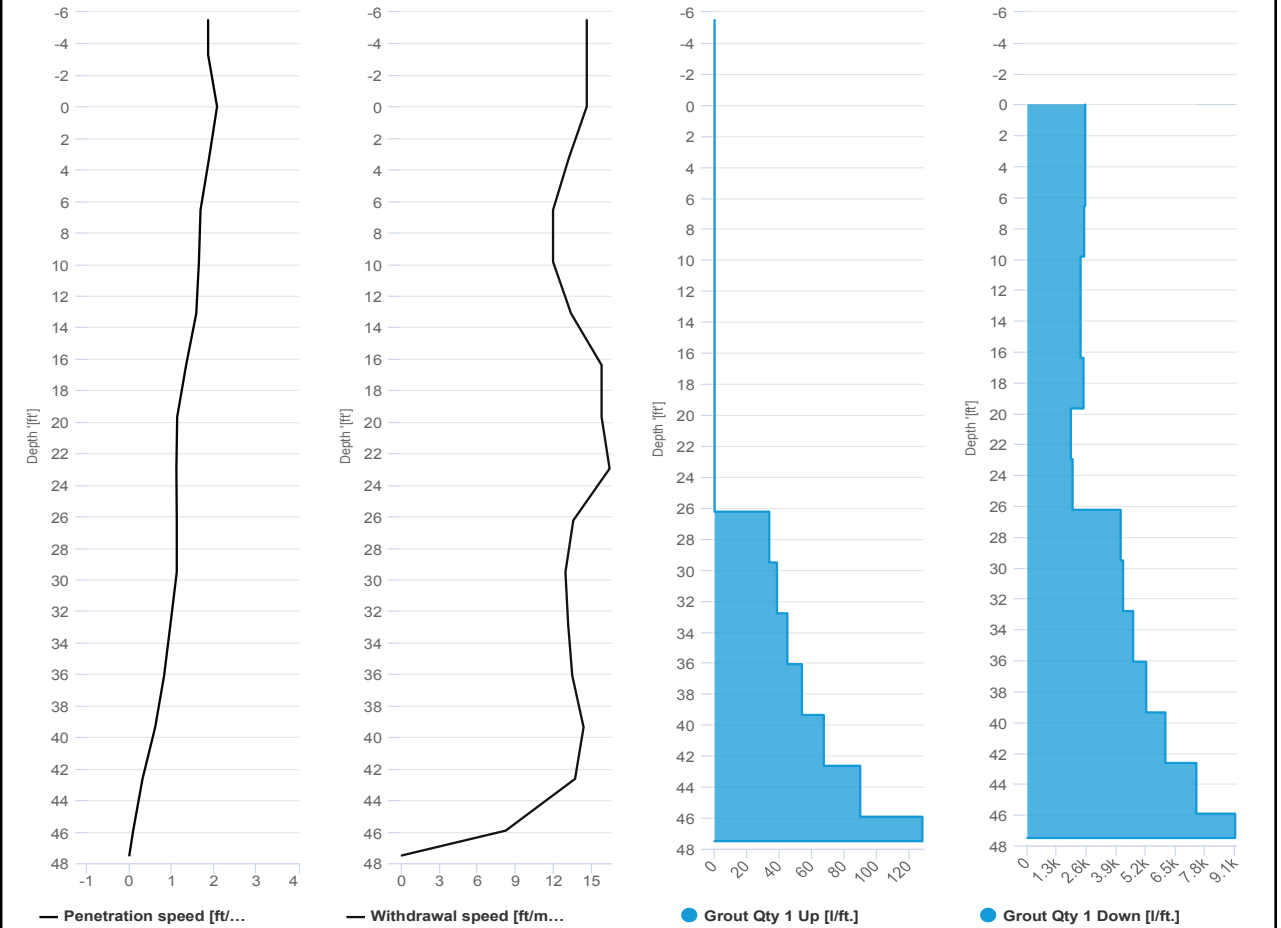

SCM Report



Project name	Douglass Street BCG ISS	Element name	c26b
		Project number	

		Start date	03/12/2024
--	--	------------	------------

Drilling rig	BG36H_5717
--------------	------------

Details			
Max. depth	51.67 ft.	Start time	04:13 PM
Volume/m 1	22.6 ft³	End Date	03/12/2024
		End time	04:48 PM
		Production duration	00:34:56
		Final depth time	04:34 PM _
		Total suspension quantity	

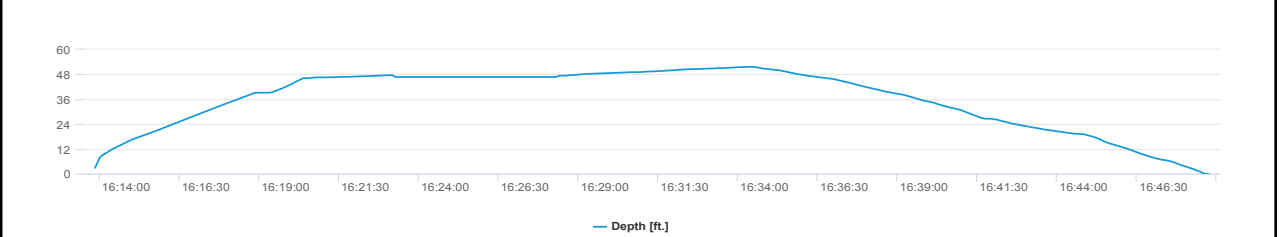
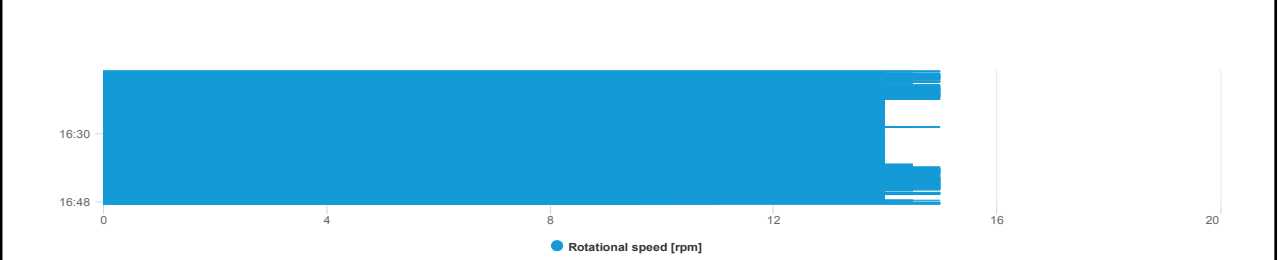
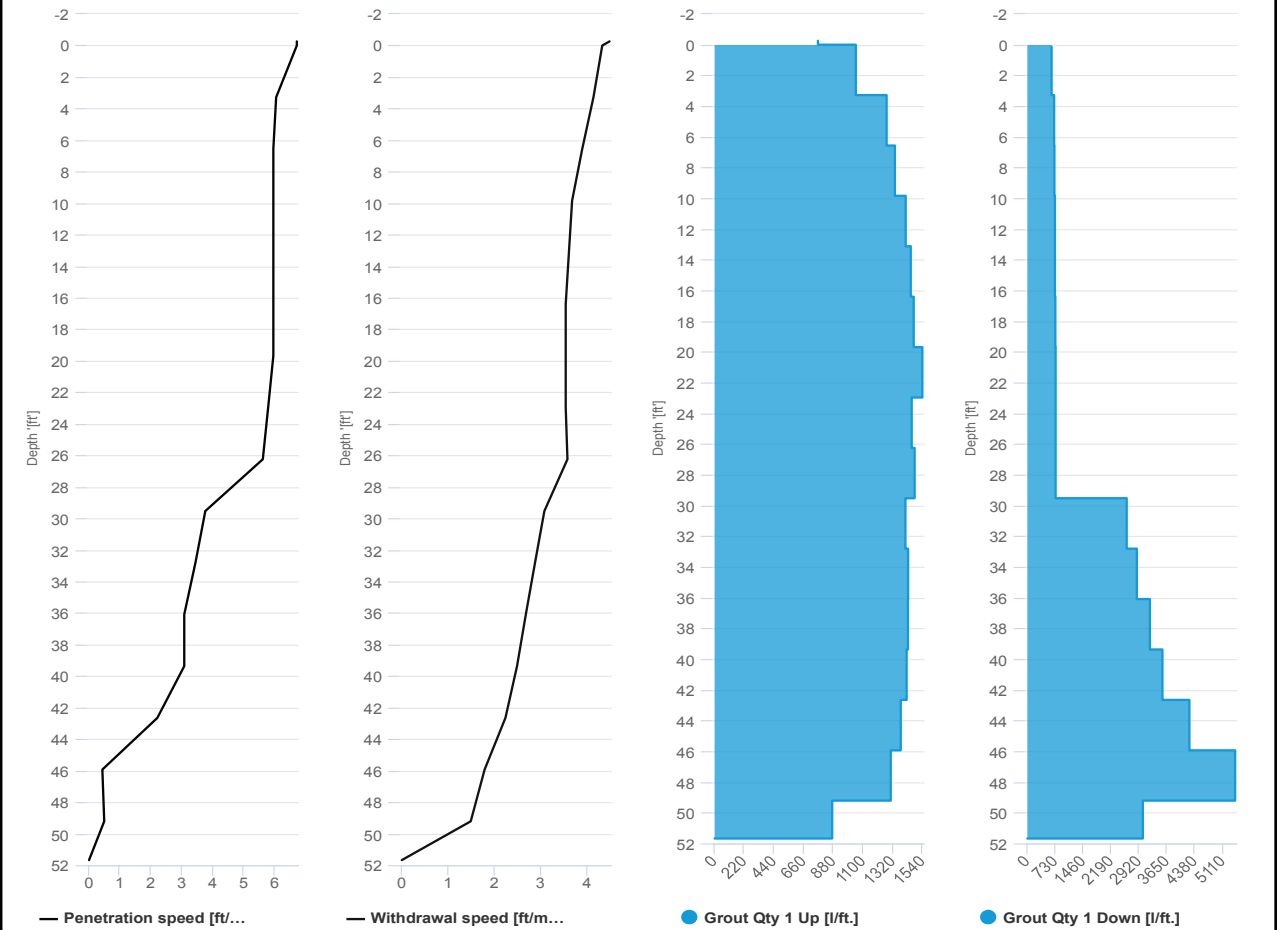

SCM Report



Project name	Douglass Street BCG ISS	Element name	c41a
		Project number	

		Start date	03/12/2024
--	--	------------	------------

Drilling rig	BG36H_5717
--------------	------------

Details			
Max. depth	37.82 ft.	Start time	12:48 PM
Volume/m 1	18.71 ft³	End Date	03/12/2024
		End time	01:36 PM
		Production duration	00:47:33
		Final depth time	01:28 PM
		Total suspension quantity	

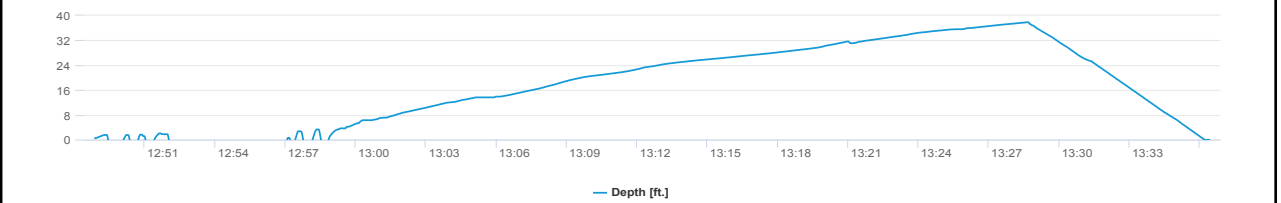
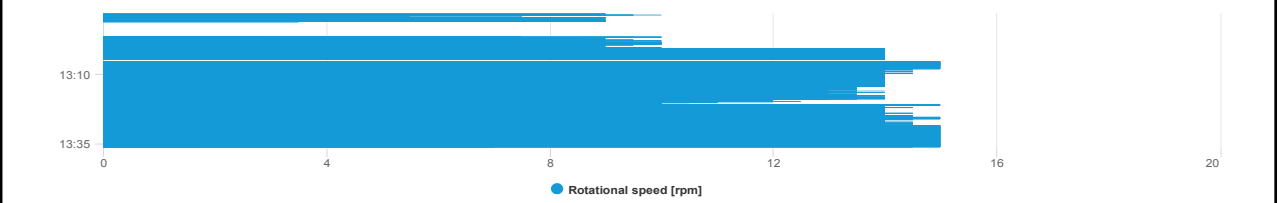
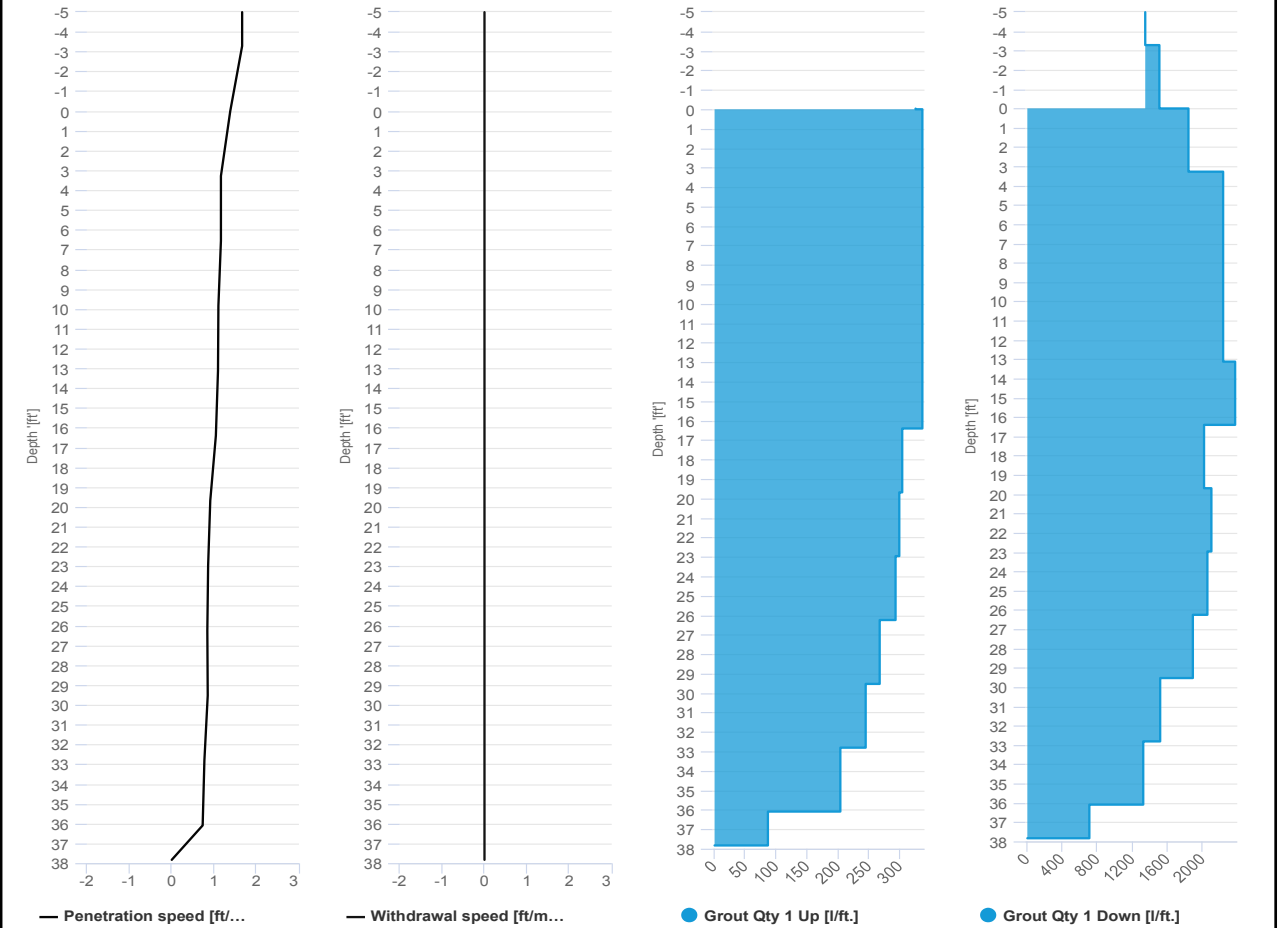

SCM Report



Project name: Douglass Street BCG ISS Element name: c41b
 Project number

Start date: 03/12/2024

Drilling rig: BG36H_5717

Details		Start time: 01:36 PM	
Max. depth: 37.92 ft.		End Date: 03/12/2024	
Volume/m 1: 22.24 ft³		End time: 02:04 PM	
		Production duration: 00:27:43	
		Final depth time: 01:48 PM	
		Total suspension quantity	

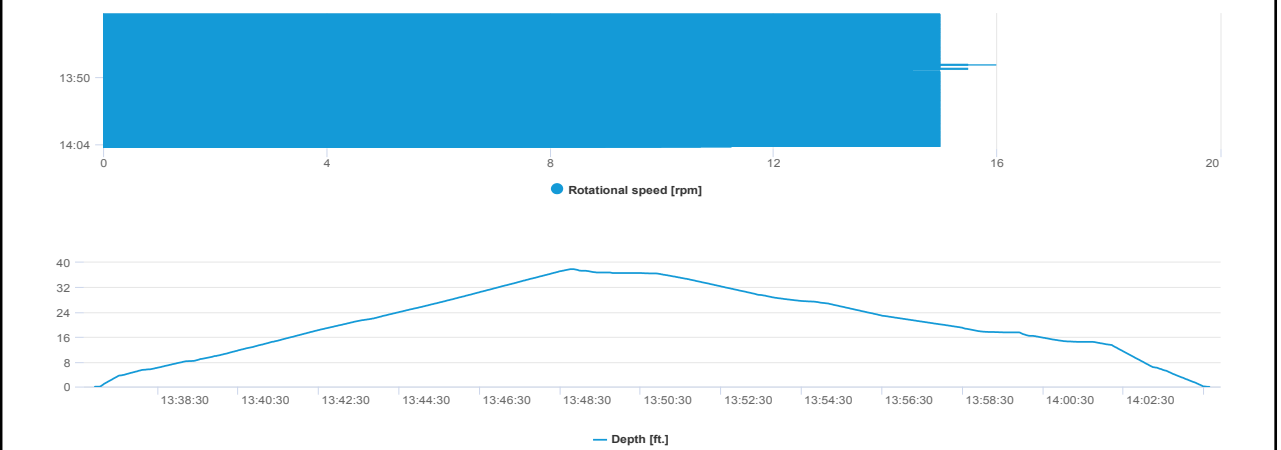
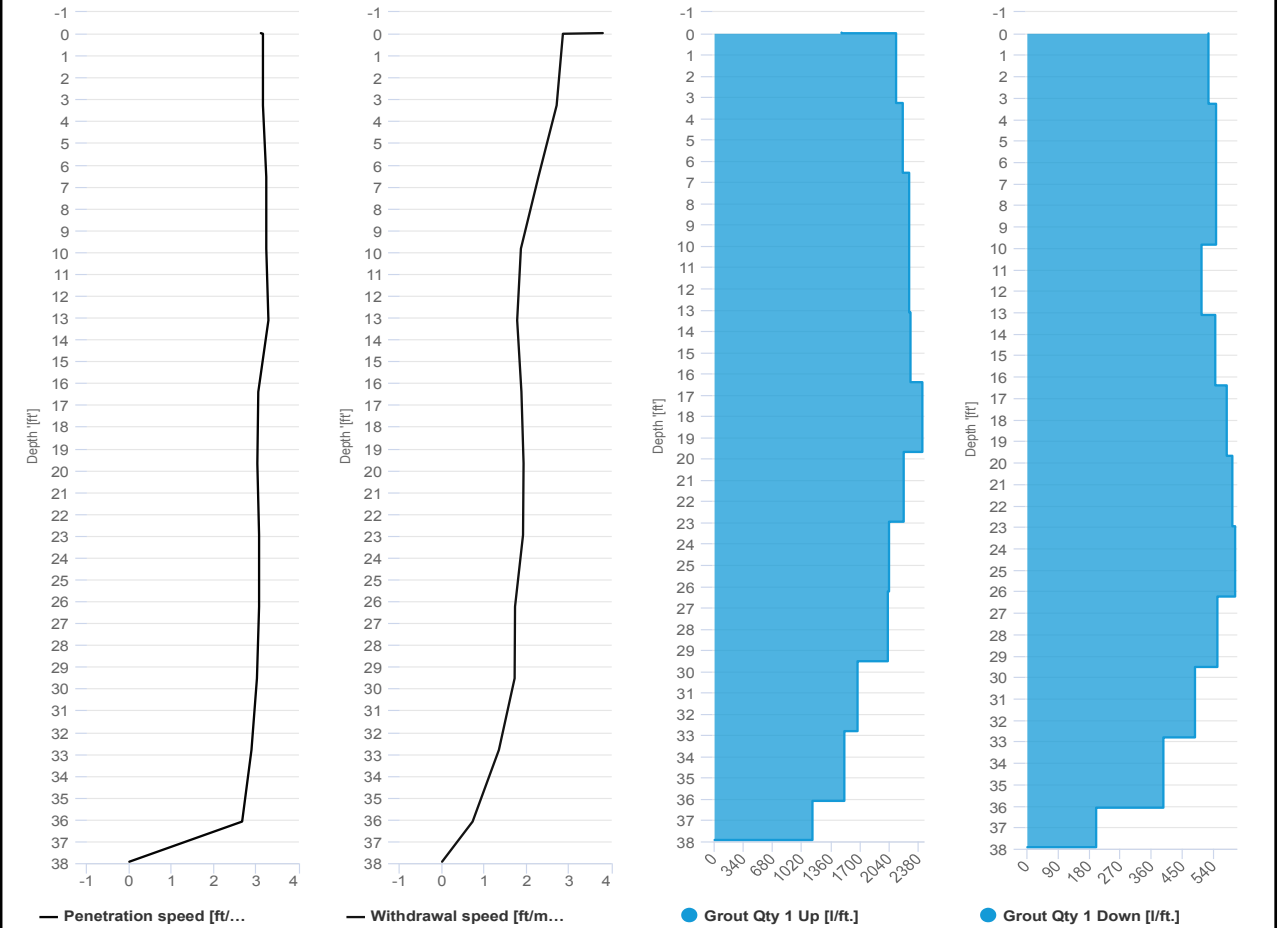

SCM Report



Project name: Douglass Street BCG ISS Element name: c43a
 Project number

Start date: 03/12/2024

Drilling rig: BG36H_5717

Details		Start time: 11:00 AM	
Max. depth: 37.89 ft.		End Date: 03/12/2024	
Volume/m 1: 36.37 ft³		End time: 11:49 AM	
		Production duration: 00:49:16	
		Final depth time: 11:42 AM	
		Total suspension quantity	

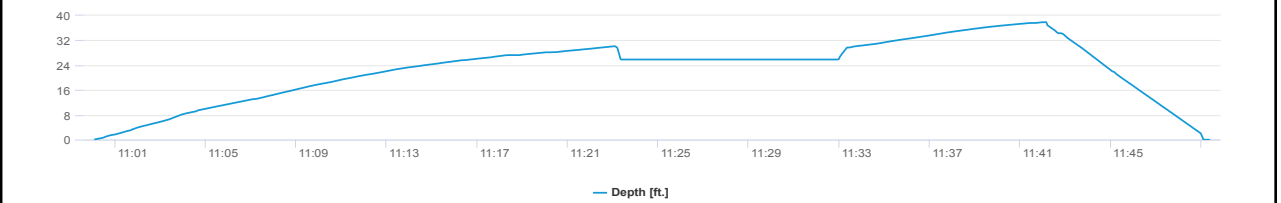
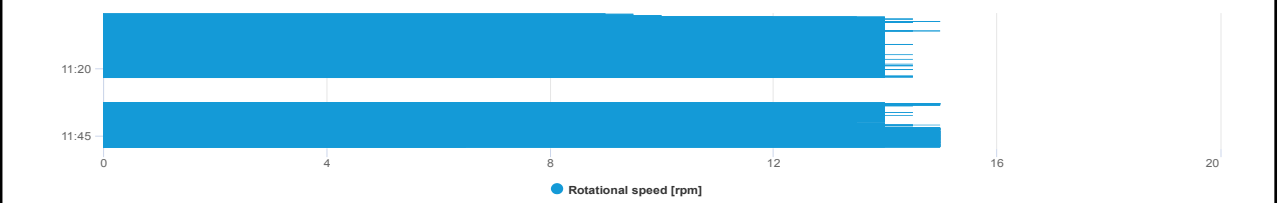
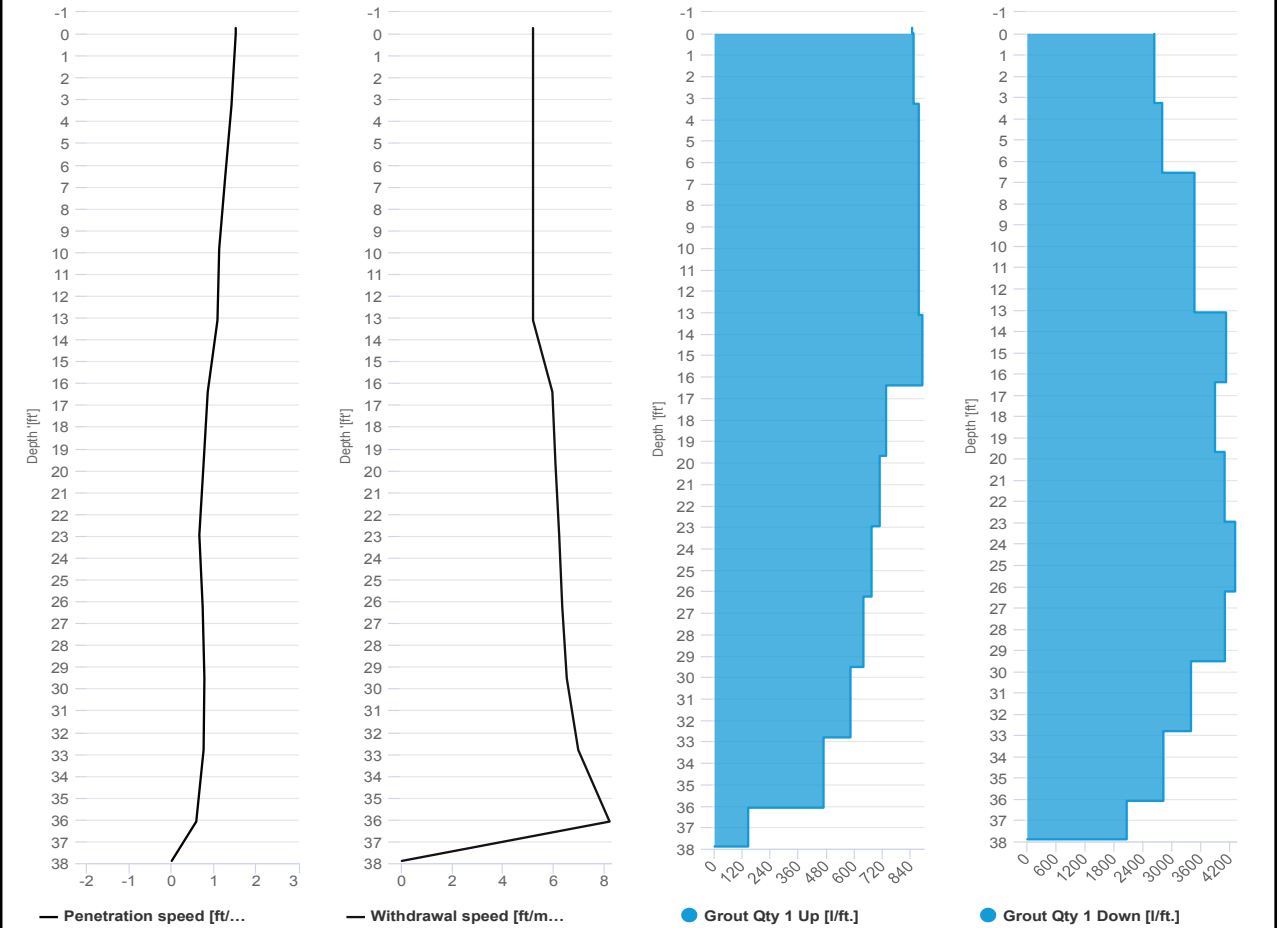

SCM Report



Project name: Douglass Street BCG ISS Element name: c45a
 Project number

Start date: 03/12/2024

Drilling rig: BG36H_5717

Details		Start time: 09:41 AM	
Max. depth: 38 ft.		End Date: 03/12/2024	
Volume/m 1: 24.01 ft³		End time: 10:04 AM	
		Production duration: 00:23:17	
		Final depth time: 09:56 AM	
		Total suspension quantity:	

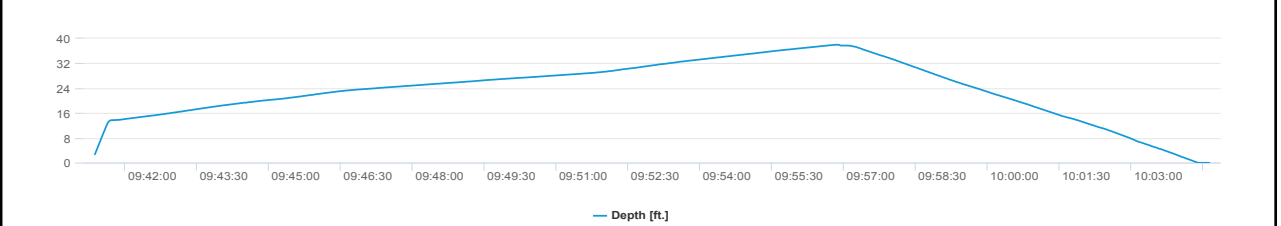
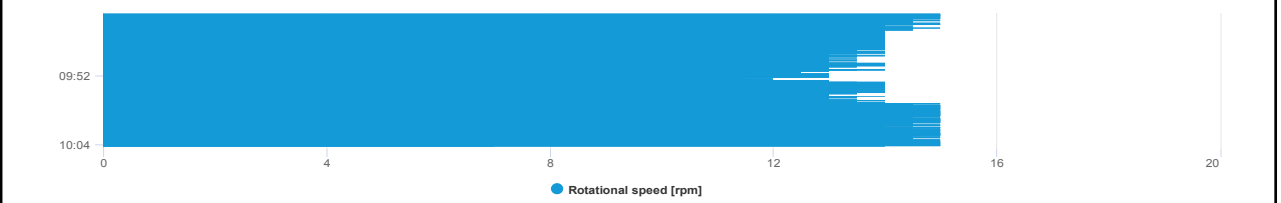
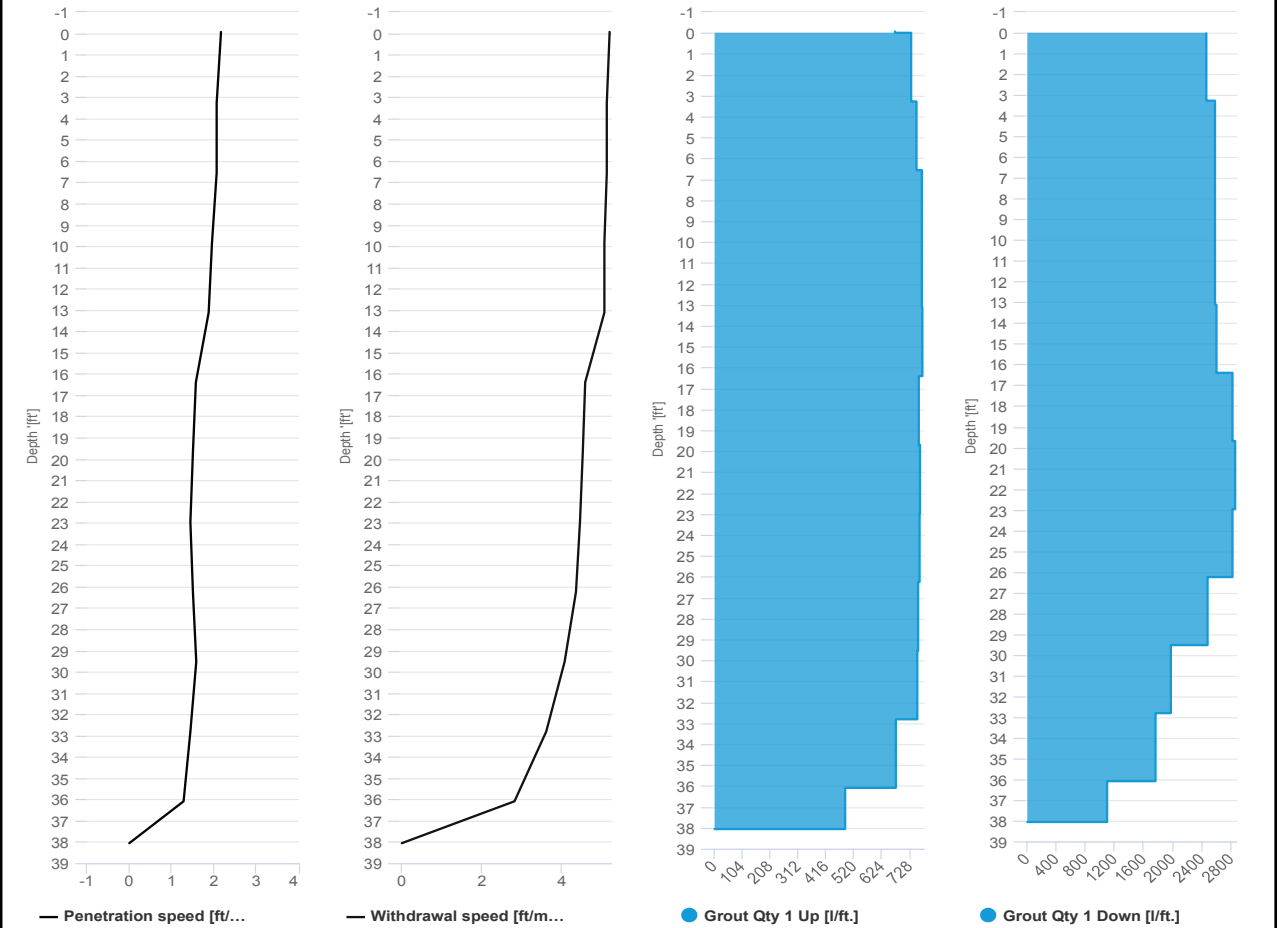

SCM Report



Project name: Douglass Street BCG ISS Element name: c47a
 Project number

Start date: 03/12/2024

Drilling rig: BG36H_5717

Details		Start time: 07:59 AM	
Max. depth: 38 ft.		End Date: 03/12/2024	
Volume/m 1: 28.25 ft³		End time: 08:35 AM	
		Production duration: 00:36:20	
		Final depth time: 08:27 AM	
		Total suspension quantity	

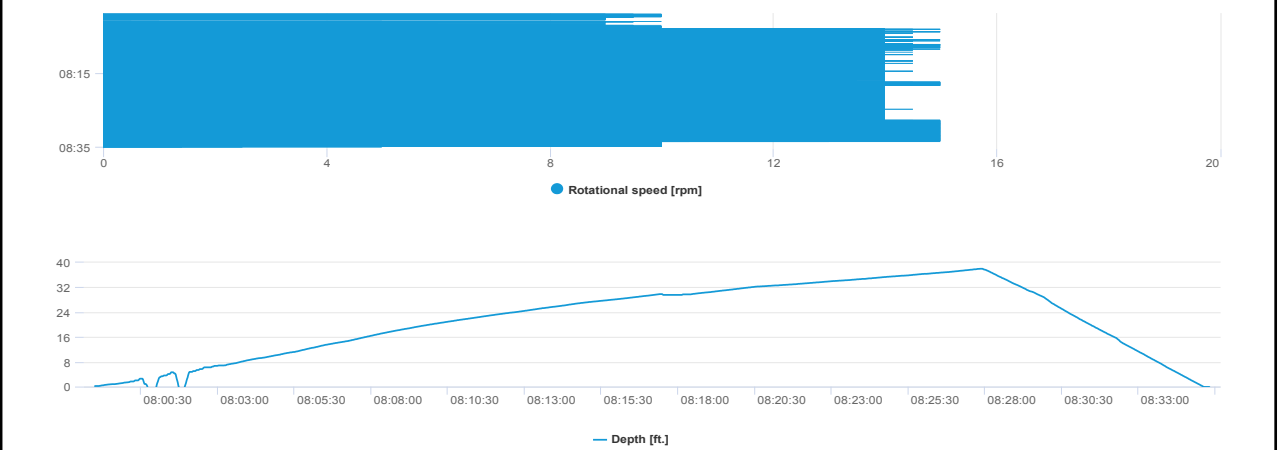
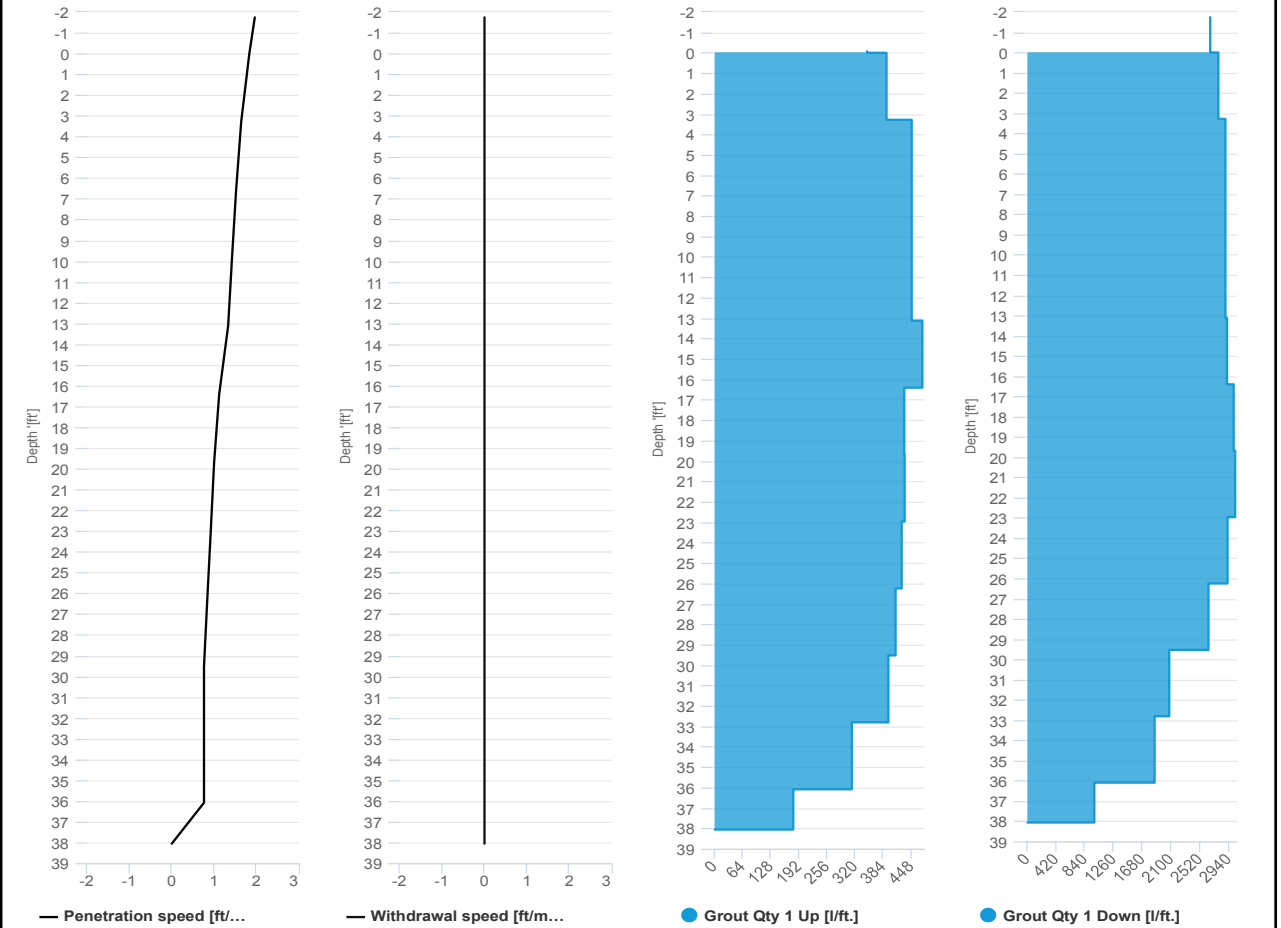

SCM Report



Project name: Douglass Street BCG ISS Element name: c47b
 Project number

Start date: 03/12/2024

Drilling rig: BG36H_5717

Details		Start time: 08:35 AM	
Max. depth: 37.89 ft.		End Date: 03/12/2024	
Volume/m 1: 12.71 ft³		End time: 08:59 AM	
		Production duration: 00:24:03	
		Final depth time: 08:50 AM	
		Total suspension quantity	

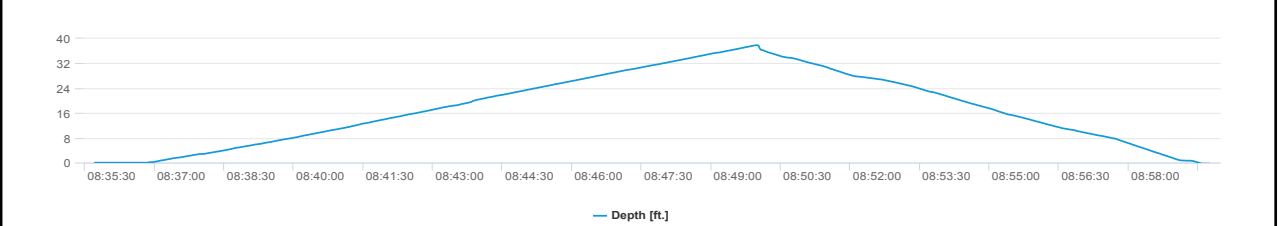
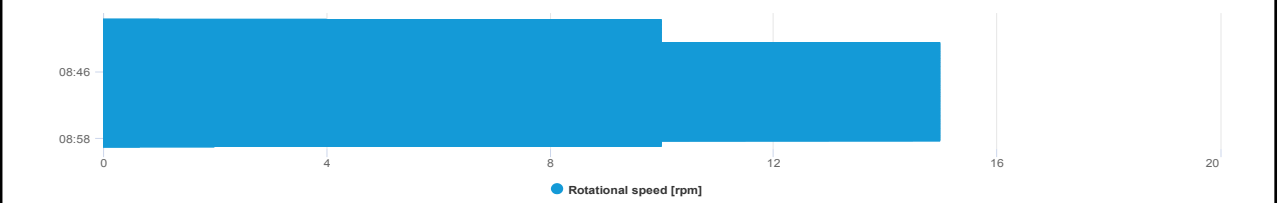
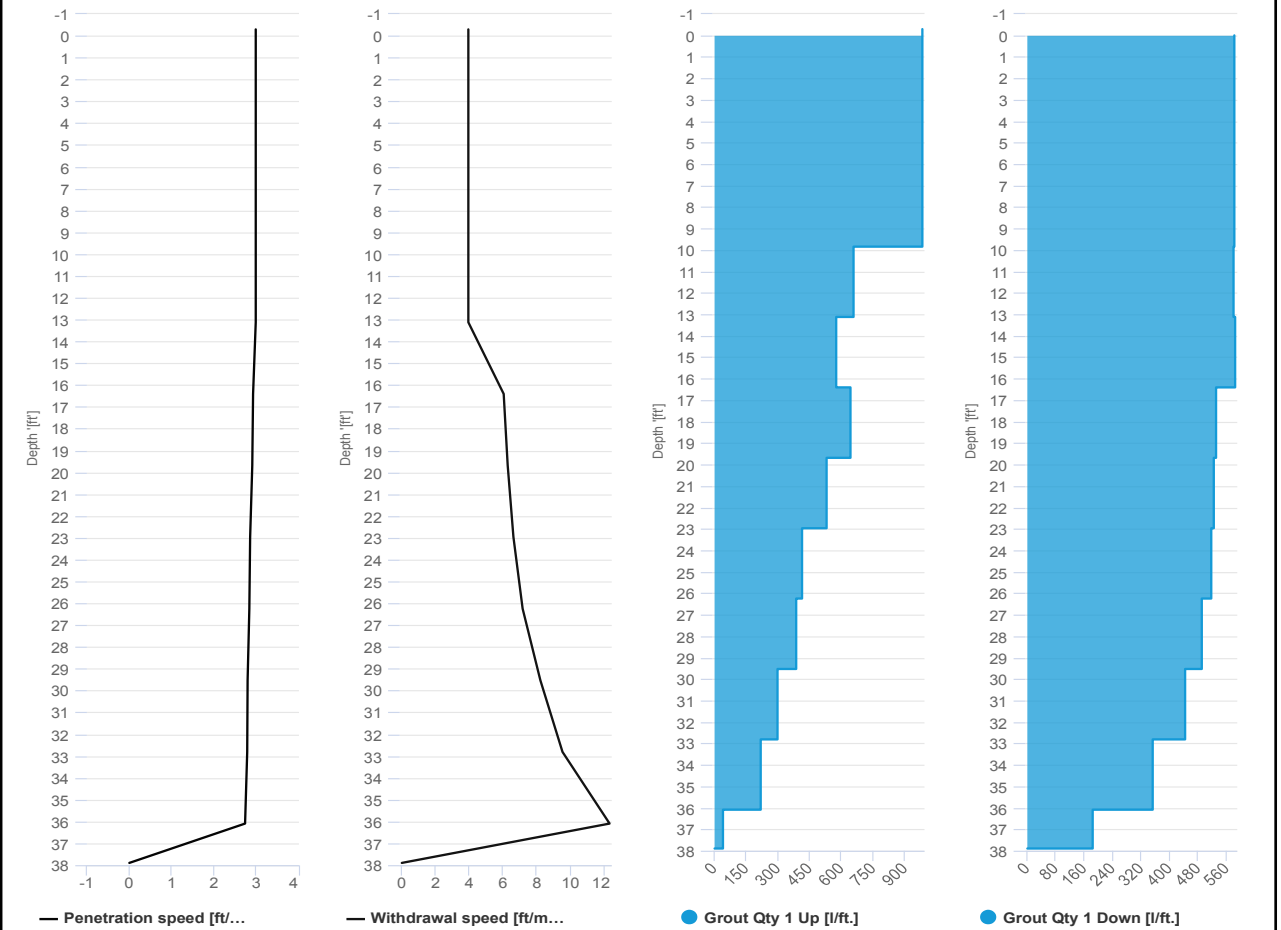



IMPACT ENVIRONMENTAL

welcome to solid ground...

170 Keyland Court | Bohemia | NY | 11716 | 631.269.8800

www.impactenvironmental.com

UPWIND CAMP READINGS

251 DOUGLASS STREET, BROOKLYN, NY

Instrument Name	DustTrak DRX
Model Number	8533
Serial Number	8533181207
Firmware Version	3.1
Calibration Date	6/1/2023
Test Name	MANUAL_023
Test Start Time	6:58:39 AM
Test Start Date	3/12/2024
Test Length [D:H:M]	0:11:11
Test Interval [M:S]	1:00
PM1 Average [mg/m3]	0.017
PM1 Minimum [mg/m3]	0.004
PM1 Maximum [mg/m3]	0.102
PM1 TWA [mg/m3]	0.018
Photometric User Cal	1
Size Correction User Cal	1
Flow User Cal	0
Errors	
Number of Samples	671

Elapsed Time [s]	PM1 [mg/m3]	Alarms	Errors
6:59	0.032		
7:00	0.009		
7:01	0.009		
7:02	0.01		
7:03	0.01		
7:04	0.01		
7:05	0.011		
7:06	0.01		
7:07	0.011		
7:08	0.01		
7:09	0.011		
7:10	0.012		
7:11	0.013		
7:12	0.012		
7:13	0.012		
7:14	0.011		
7:15	0.011		
7:16	0.015		
7:17	0.012		
7:18	0.012		
7:19	0.013		
7:20	0.013		
7:21	0.012		

7:22	0.012
7:23	0.012
7:24	0.012
7:25	0.012
7:26	0.014
7:27	0.013
7:28	0.012
7:29	0.012
7:30	0.013
7:31	0.013
7:32	0.018
7:33	0.021
7:34	0.019
7:35	0.015
7:36	0.015
7:37	0.014
7:38	0.015
7:39	0.017
7:40	0.016
7:41	0.016
7:42	0.016
7:43	0.016
7:44	0.018
7:45	0.016
7:46	0.018
7:47	0.028
7:48	0.022
7:49	0.021
7:50	0.022
7:51	0.015
7:52	0.018
7:53	0.016
7:54	0.015
7:55	0.016
7:56	0.018
7:57	0.016
7:58	0.016
7:59	0.017
8:00	0.017
8:01	0.017
8:02	0.016
8:03	0.017
8:04	0.016
8:05	0.016

8:06	0.017
8:07	0.017
8:08	0.016
8:09	0.017
8:10	0.017
8:11	0.016
8:12	0.017
8:13	0.016
8:14	0.016
8:15	0.018
8:16	0.017
8:17	0.015
8:18	0.016
8:19	0.016
8:20	0.015
8:21	0.013
8:22	0.013
8:23	0.014
8:24	0.015
8:25	0.016
8:26	0.015
8:27	0.015
8:28	0.014
8:29	0.014
8:30	0.014
8:31	0.02
8:32	0.017
8:33	0.014
8:34	0.02
8:35	0.018
8:36	0.014
8:37	0.014
8:38	0.014
8:39	0.015
8:40	0.015
8:41	0.016
8:42	0.016
8:43	0.016
8:44	0.015
8:45	0.014
8:46	0.014
8:47	0.016
8:48	0.024
8:49	0.016

8:50	0.015
8:51	0.015
8:52	0.017
8:53	0.015
8:54	0.015
8:55	0.016
8:56	0.019
8:57	0.026
8:58	0.03
8:59	0.017
9:00	0.019
9:01	0.015
9:02	0.015
9:03	0.015
9:04	0.014
9:05	0.015
9:06	0.024
9:07	0.017
9:08	0.018
9:09	0.018
9:10	0.018
9:11	0.016
9:12	0.017
9:13	0.019
9:14	0.016
9:15	0.015
9:16	0.021
9:17	0.016
9:18	0.035
9:19	0.049
9:20	0.036
9:21	0.023
9:22	0.022
9:23	0.021
9:24	0.027
9:25	0.02
9:26	0.019
9:27	0.017
9:28	0.02
9:29	0.016
9:30	0.014
9:31	0.018
9:32	0.017
9:33	0.016

9:34	0.016
9:35	0.016
9:36	0.018
9:37	0.022
9:38	0.024
9:39	0.018
9:40	0.016
9:41	0.016
9:42	0.016
9:43	0.016
9:44	0.015
9:45	0.017
9:46	0.016
9:47	0.015
9:48	0.015
9:49	0.017
9:50	0.016
9:51	0.017
9:52	0.016
9:53	0.016
9:54	0.016
9:55	0.018
9:56	0.016
9:57	0.016
9:58	0.015
9:59	0.019
10:00	0.018
10:01	0.016
10:02	0.016
10:03	0.017
10:04	0.016
10:05	0.015
10:06	0.015
10:07	0.016
10:08	0.016
10:09	0.015
10:10	0.016
10:11	0.017
10:12	0.015
10:13	0.014
10:14	0.015
10:15	0.015
10:16	0.015
10:17	0.015

10:18	0.018
10:19	0.016
10:20	0.015
10:21	0.015
10:22	0.015
10:23	0.014
10:24	0.015
10:25	0.018
10:26	0.016
10:27	0.016
10:28	0.016
10:29	0.016
10:30	0.017
10:31	0.021
10:32	0.027
10:33	0.018
10:34	0.02
10:35	0.02
10:36	0.034
10:37	0.019
10:38	0.018
10:39	0.019
10:40	0.016
10:41	0.016
10:42	0.016
10:43	0.022
10:44	0.018
10:45	0.023
10:46	0.017
10:47	0.017
10:48	0.017
10:49	0.016
10:50	0.016
10:51	0.017
10:52	0.016
10:53	0.018
10:54	0.031
10:55	0.026
10:56	0.019
10:57	0.028
10:58	0.022
10:59	0.016
11:00	0.019
11:01	0.019

11:02	0.019
11:03	0.029
11:04	0.023
11:05	0.019
11:06	0.021
11:07	0.016
11:08	0.018
11:09	0.016
11:10	0.021
11:11	0.017
11:12	0.015
11:13	0.017
11:14	0.018
11:15	0.016
11:16	0.017
11:17	0.015
11:18	0.015
11:19	0.017
11:20	0.016
11:21	0.015
11:22	0.015
11:23	0.016
11:24	0.016
11:25	0.015
11:26	0.016
11:27	0.016
11:28	0.015
11:29	0.017
11:30	0.018
11:31	0.018
11:32	0.016
11:33	0.016
11:34	0.022
11:35	0.018
11:36	0.017
11:37	0.017
11:38	0.018
11:39	0.018
11:40	0.024
11:41	0.018
11:42	0.018
11:43	0.017
11:44	0.017
11:45	0.017

11:46	0.019
11:47	0.017
11:48	0.017
11:49	0.02
11:50	0.019
11:51	0.018
11:52	0.021
11:53	0.018
11:54	0.02
11:55	0.017
11:56	0.018
11:57	0.017
11:58	0.017
11:59	0.017
12:00	0.019
12:01	0.019
12:02	0.019
12:03	0.019
12:04	0.018
12:05	0.017
12:06	0.017
12:07	0.018
12:08	0.018
12:09	0.019
12:10	0.018
12:11	0.02
12:12	0.018
12:13	0.017
12:14	0.016
12:15	0.018
12:16	0.019
12:17	0.017
12:18	0.017
12:19	0.017
12:20	0.018
12:21	0.017
12:22	0.017
12:23	0.023
12:24	0.018
12:25	0.021
12:26	0.017
12:27	0.018
12:28	0.018
12:29	0.017

12:30	0.018
12:31	0.017
12:32	0.018
12:33	0.018
12:34	0.018
12:35	0.017
12:36	0.017
12:37	0.017
12:38	0.018
12:39	0.018
12:40	0.017
12:41	0.019
12:42	0.019
12:43	0.02
12:44	0.017
12:45	0.016
12:46	0.017
12:47	0.017
12:48	0.017
12:49	0.017
12:50	0.019
12:51	0.017
12:52	0.017
12:53	0.018
12:54	0.017
12:55	0.018
12:56	0.018
12:57	0.016
12:58	0.017
12:59	0.016
13:00	0.016
13:01	0.017
13:02	0.017
13:03	0.016
13:04	0.018
13:05	0.018
13:06	0.017
13:07	0.016
13:08	0.016
13:09	0.016
13:10	0.016
13:11	0.016
13:12	0.017
13:13	0.017

13:14	0.018
13:15	0.017
13:16	0.017
13:17	0.018
13:18	0.019
13:19	0.018
13:20	0.018
13:21	0.018
13:22	0.016
13:23	0.018
13:24	0.016
13:25	0.017
13:26	0.017
13:27	0.02
13:28	0.02
13:29	0.018
13:30	0.017
13:31	0.017
13:32	0.017
13:33	0.017
13:34	0.018
13:35	0.017
13:36	0.017
13:37	0.017
13:38	0.021
13:39	0.019
13:40	0.018
13:41	0.019
13:42	0.02
13:43	0.018
13:44	0.018
13:45	0.02
13:46	0.018
13:47	0.018
13:48	0.018
13:49	0.019
13:50	0.018
13:51	0.019
13:52	0.024
13:53	0.022
13:54	0.018
13:55	0.017
13:56	0.021
13:57	0.024

13:58	0.021
13:59	0.019
14:00	0.018
14:01	0.025
14:02	0.023
14:03	0.017
14:04	0.019
14:05	0.02
14:06	0.017
14:07	0.02
14:08	0.018
14:09	0.021
14:10	0.021
14:11	0.025
14:12	0.018
14:13	0.018
14:14	0.017
14:15	0.022
14:16	0.019
14:17	0.03
14:18	0.018
14:19	0.018
14:20	0.017
14:21	0.017
14:22	0.023
14:23	0.018
14:24	0.025
14:25	0.018
14:26	0.017
14:27	0.02
14:28	0.017
14:29	0.023
14:30	0.02
14:31	0.017
14:32	0.017
14:33	0.018
14:34	0.018
14:35	0.017
14:36	0.018
14:37	0.017
14:38	0.017
14:39	0.023
14:40	0.019
14:41	0.019

14:42	0.016
14:43	0.016
14:44	0.016
14:45	0.017
14:46	0.017
14:47	0.018
14:48	0.017
14:49	0.02
14:50	0.017
14:51	0.017
14:52	0.019
14:53	0.018
14:54	0.02
14:55	0.018
14:56	0.02
14:57	0.018
14:58	0.018
14:59	0.019
15:00	0.018
15:01	0.018
15:02	0.019
15:03	0.018
15:04	0.017
15:05	0.019
15:06	0.018
15:07	0.018
15:08	0.021
15:09	0.019
15:10	0.019
15:11	0.023
15:12	0.019
15:13	0.017
15:14	0.02
15:15	0.017
15:16	0.018
15:17	0.019
15:18	0.018
15:19	0.016
15:20	0.016
15:21	0.017
15:22	0.017
15:23	0.016
15:24	0.017
15:25	0.017

15:26	0.017
15:27	0.017
15:28	0.021
15:29	0.017
15:30	0.017
15:31	0.017
15:32	0.019
15:33	0.018
15:34	0.021
15:35	0.021
15:36	0.016
15:37	0.016
15:38	0.016
15:39	0.015
15:40	0.016
15:41	0.016
15:42	0.015
15:43	0.016
15:44	0.015
15:45	0.016
15:46	0.015
15:47	0.015
15:48	0.015
15:49	0.015
15:50	0.015
15:51	0.015
15:52	0.016
15:53	0.015
15:54	0.016
15:55	0.018
15:56	0.016
15:57	0.016
15:58	0.015
15:59	0.015
16:00	0.016
16:01	0.022
16:02	0.037
16:03	0.017
16:04	0.102
16:05	0.022
16:06	0.016
16:07	0.02
16:08	0.019
16:09	0.016

16:10	0.015
16:11	0.017
16:12	0.016
16:13	0.015
16:14	0.015
16:15	0.016
16:16	0.015
16:17	0.015
16:18	0.016
16:19	0.017
16:20	0.016
16:21	0.016
16:22	0.016
16:23	0.015
16:24	0.015
16:25	0.015
16:26	0.015
16:27	0.03
16:28	0.018
16:29	0.017
16:30	0.016
16:31	0.015
16:32	0.016
16:33	0.016
16:34	0.015
16:35	0.016
16:36	0.015
16:37	0.016
16:38	0.017
16:39	0.015
16:40	0.021
16:41	0.018
16:42	0.016
16:43	0.018
16:44	0.016
16:45	0.015
16:46	0.016
16:47	0.015
16:48	0.017
16:49	0.015
16:50	0.016
16:51	0.015
16:52	0.016
16:53	0.015

16:54	0.014
16:55	0.015
16:56	0.015
16:57	0.015
16:58	0.016
16:59	0.016
17:00	0.017
17:01	0.015
17:02	0.018
17:03	0.021
17:04	0.018
17:05	0.016
17:06	0.02
17:07	0.017
17:08	0.017
17:09	0.018
17:10	0.016
17:11	0.016
17:12	0.015
17:13	0.015
17:14	0.015
17:15	0.015
17:16	0.015
17:17	0.015
17:18	0.015
17:19	0.015
17:20	0.015
17:21	0.019
17:22	0.017
17:23	0.015
17:24	0.019
17:25	0.017
17:26	0.016
17:27	0.015
17:28	0.016
17:29	0.016
17:30	0.015
17:31	0.017
17:32	0.029
17:33	0.018
17:34	0.015
17:35	0.015
17:36	0.008
17:37	0.004

17:38	0.004
17:39	0.005
17:40	0.005
17:41	0.009
17:42	0.004
17:43	0.006
17:44	0.005
17:45	0.008
17:46	0.005
17:47	0.005
17:48	0.006
17:49	0.009
17:50	0.008
17:51	0.011
17:52	0.014
17:53	0.009
17:54	0.007
17:55	0.014
17:56	0.014
17:57	0.014
17:58	0.009
17:59	0.01
18:00	0.011
18:01	0.011
18:02	0.016
18:03	0.007
18:04	0.012
18:05	0.012
18:06	0.013
18:07	0.007
18:08	0.01
18:09	0.011

Device Serial No	Log Time	Log Type	Sensor 1 Type	Sensor 1 Serial Number	Sensor 1 Status	Sensor 1 Gas Reading
592-601274	3/12/2024 6:57	CONFIG	PID	SC23030921B3		
592-601274	3/12/2024 6:58	Readings	PID	SC23030921B3	Normal	0
592-601274	3/12/2024 6:59	Readings	PID	SC23030921B3	Normal	0
592-601274	3/12/2024 7:00	Readings	PID	SC23030921B3	Normal	0
592-601274	3/12/2024 7:01	Readings	PID	SC23030921B3	Normal	0
592-601274	3/12/2024 7:02	Readings	PID	SC23030921B3	Normal	0
592-601274	3/12/2024 7:03	Readings	PID	SC23030921B3	Normal	0
592-601274	3/12/2024 7:04	Readings	PID	SC23030921B3	Normal	0
592-601274	3/12/2024 7:05	Readings	PID	SC23030921B3	Normal	0
592-601274	3/12/2024 7:06	Readings	PID	SC23030921B3	Normal	0
592-601274	3/12/2024 7:07	Readings	PID	SC23030921B3	Normal	0
592-601274	3/12/2024 7:08	Readings	PID	SC23030921B3	Normal	0
592-601274	3/12/2024 7:09	Readings	PID	SC23030921B3	Normal	0
592-601274	3/12/2024 7:10	Readings	PID	SC23030921B3	Normal	0
592-601274	3/12/2024 7:11	Readings	PID	SC23030921B3	Normal	0
592-601274	3/12/2024 7:12	Readings	PID	SC23030921B3	Normal	0
592-601274	3/12/2024 7:13	Readings	PID	SC23030921B3	Normal	0
592-601274	3/12/2024 7:14	Readings	PID	SC23030921B3	Normal	0
592-601274	3/12/2024 7:15	Readings	PID	SC23030921B3	Normal	0
592-601274	3/12/2024 7:16	Readings	PID	SC23030921B3	Normal	0
592-601274	3/12/2024 7:17	Readings	PID	SC23030921B3	Normal	0
592-601274	3/12/2024 7:18	Readings	PID	SC23030921B3	Normal	0
592-601274	3/12/2024 7:19	Readings	PID	SC23030921B3	Normal	0
592-601274	3/12/2024 7:20	Readings	PID	SC23030921B3	Normal	0
592-601274	3/12/2024 7:21	Readings	PID	SC23030921B3	Normal	0
592-601274	3/12/2024 7:22	Readings	PID	SC23030921B3	Normal	0
592-601274	3/12/2024 7:23	Readings	PID	SC23030921B3	Normal	0
592-601274	3/12/2024 7:24	Readings	PID	SC23030921B3	Normal	0.1
592-601274	3/12/2024 7:25	Readings	PID	SC23030921B3	Normal	0.1
592-601274	3/12/2024 7:26	Readings	PID	SC23030921B3	Normal	0.1
592-601274	3/12/2024 7:27	Readings	PID	SC23030921B3	Normal	0.1
592-601274	3/12/2024 7:28	Readings	PID	SC23030921B3	Normal	0.1

592-601274	3/12/2024 7:29	Readings	PID	SC23030921B3	Normal	0.2
592-601274	3/12/2024 7:30	Readings	PID	SC23030921B3	Normal	0.3
592-601274	3/12/2024 7:31	Readings	PID	SC23030921B3	Normal	0.1
592-601274	3/12/2024 7:32	Readings	PID	SC23030921B3	Normal	0.2
592-601274	3/12/2024 7:33	Readings	PID	SC23030921B3	Normal	0.2
592-601274	3/12/2024 7:34	Readings	PID	SC23030921B3	Normal	0.1
592-601274	3/12/2024 7:35	Readings	PID	SC23030921B3	Normal	0.2
592-601274	3/12/2024 7:36	Readings	PID	SC23030921B3	Normal	0.2
592-601274	3/12/2024 7:37	Readings	PID	SC23030921B3	Normal	0.3
592-601274	3/12/2024 7:38	Readings	PID	SC23030921B3	Normal	0.2
592-601274	3/12/2024 7:39	Readings	PID	SC23030921B3	Normal	0.2
592-601274	3/12/2024 7:40	Readings	PID	SC23030921B3	Normal	0.2
592-601274	3/12/2024 7:41	Readings	PID	SC23030921B3	Normal	0.2
592-601274	3/12/2024 7:42	Readings	PID	SC23030921B3	Normal	0.2
592-601274	3/12/2024 7:43	Readings	PID	SC23030921B3	Normal	0.2
592-601274	3/12/2024 7:44	Readings	PID	SC23030921B3	Normal	0.3
592-601274	3/12/2024 7:45	Readings	PID	SC23030921B3	Normal	0.4
592-601274	3/12/2024 7:46	Readings	PID	SC23030921B3	Normal	0.3
592-601274	3/12/2024 7:47	Readings	PID	SC23030921B3	Normal	0.4
592-601274	3/12/2024 7:48	Readings	PID	SC23030921B3	Normal	0.3
592-601274	3/12/2024 7:49	Readings	PID	SC23030921B3	Normal	0.3
592-601274	3/12/2024 7:50	Readings	PID	SC23030921B3	Normal	0.3
592-601274	3/12/2024 7:51	Readings	PID	SC23030921B3	Normal	0.3
592-601274	3/12/2024 7:52	Readings	PID	SC23030921B3	Normal	0.3
592-601274	3/12/2024 7:53	Readings	PID	SC23030921B3	Normal	0.4
592-601274	3/12/2024 7:54	Readings	PID	SC23030921B3	Normal	0.2
592-601274	3/12/2024 7:55	Readings	PID	SC23030921B3	Normal	0.4
592-601274	3/12/2024 7:56	Readings	PID	SC23030921B3	Normal	0.3
592-601274	3/12/2024 7:57	Readings	PID	SC23030921B3	Normal	0.3
592-601274	3/12/2024 7:58	Readings	PID	SC23030921B3	Normal	0.4
592-601274	3/12/2024 7:59	Readings	PID	SC23030921B3	Normal	0.3
592-601274	3/12/2024 8:00	Readings	PID	SC23030921B3	Normal	0.7
592-601274	3/12/2024 8:01	Readings	PID	SC23030921B3	Normal	0.5

592-601274	3/12/2024 8:02	Readings	PID	SC23030921B3	Normal	0.5
592-601274	3/12/2024 8:03	Readings	PID	SC23030921B3	Normal	0.4
592-601274	3/12/2024 8:04	Readings	PID	SC23030921B3	Normal	0.6
592-601274	3/12/2024 8:05	Readings	PID	SC23030921B3	Normal	0.6
592-601274	3/12/2024 8:06	Readings	PID	SC23030921B3	Normal	0.6
592-601274	3/12/2024 8:07	Readings	PID	SC23030921B3	Normal	0.5
592-601274	3/12/2024 8:08	Readings	PID	SC23030921B3	Normal	0.5
592-601274	3/12/2024 8:09	Readings	PID	SC23030921B3	Normal	0.6
592-601274	3/12/2024 8:10	Readings	PID	SC23030921B3	Normal	0.6
592-601274	3/12/2024 8:11	Readings	PID	SC23030921B3	Normal	0.4
592-601274	3/12/2024 8:12	Readings	PID	SC23030921B3	Normal	0.4
592-601274	3/12/2024 8:13	Readings	PID	SC23030921B3	Normal	0.5
592-601274	3/12/2024 8:14	Readings	PID	SC23030921B3	Normal	0.4
592-601274	3/12/2024 8:15	Readings	PID	SC23030921B3	Normal	0.4
592-601274	3/12/2024 8:16	Readings	PID	SC23030921B3	Normal	0.3
592-601274	3/12/2024 8:17	Readings	PID	SC23030921B3	Normal	0.3
592-601274	3/12/2024 8:18	Readings	PID	SC23030921B3	Normal	0.3
592-601274	3/12/2024 8:19	Readings	PID	SC23030921B3	Normal	0.3
592-601274	3/12/2024 8:20	Readings	PID	SC23030921B3	Normal	0.3
592-601274	3/12/2024 8:21	Readings	PID	SC23030921B3	Normal	0.3
592-601274	3/12/2024 8:22	Readings	PID	SC23030921B3	Normal	0.3
592-601274	3/12/2024 8:23	Readings	PID	SC23030921B3	Normal	0.3
592-601274	3/12/2024 8:24	Readings	PID	SC23030921B3	Normal	0.3
592-601274	3/12/2024 8:25	Readings	PID	SC23030921B3	Normal	0.3
592-601274	3/12/2024 8:26	Readings	PID	SC23030921B3	Normal	0.3
592-601274	3/12/2024 8:27	Readings	PID	SC23030921B3	Normal	0.3
592-601274	3/12/2024 8:28	Readings	PID	SC23030921B3	Normal	0.2
592-601274	3/12/2024 8:29	Readings	PID	SC23030921B3	Normal	0.3
592-601274	3/12/2024 8:30	Readings	PID	SC23030921B3	Normal	0.3
592-601274	3/12/2024 8:31	Readings	PID	SC23030921B3	Normal	0.3
592-601274	3/12/2024 8:32	Readings	PID	SC23030921B3	Normal	0.4
592-601274	3/12/2024 8:33	Readings	PID	SC23030921B3	Normal	0.3
592-601274	3/12/2024 8:34	Readings	PID	SC23030921B3	Normal	0.3

592-601274	3/12/2024 8:35	Readings	PID	SC23030921B3	Normal	0.2
592-601274	3/12/2024 8:36	Readings	PID	SC23030921B3	Normal	0.3
592-601274	3/12/2024 8:37	Readings	PID	SC23030921B3	Normal	0.3
592-601274	3/12/2024 8:38	Readings	PID	SC23030921B3	Normal	0.2
592-601274	3/12/2024 8:39	Readings	PID	SC23030921B3	Normal	0.2
592-601274	3/12/2024 8:40	Readings	PID	SC23030921B3	Normal	0.2
592-601274	3/12/2024 8:41	Readings	PID	SC23030921B3	Normal	0.2
592-601274	3/12/2024 8:42	Readings	PID	SC23030921B3	Normal	0.2
592-601274	3/12/2024 8:43	Readings	PID	SC23030921B3	Normal	0.2
592-601274	3/12/2024 8:44	Readings	PID	SC23030921B3	Normal	0.1
592-601274	3/12/2024 8:45	Readings	PID	SC23030921B3	Normal	0.2
592-601274	3/12/2024 8:46	Readings	PID	SC23030921B3	Normal	0.2
592-601274	3/12/2024 8:47	Readings	PID	SC23030921B3	Normal	0.2
592-601274	3/12/2024 8:48	Readings	PID	SC23030921B3	Normal	0.2
592-601274	3/12/2024 8:49	Readings	PID	SC23030921B3	Normal	0.2
592-601274	3/12/2024 8:50	Readings	PID	SC23030921B3	Normal	0.2
592-601274	3/12/2024 8:51	Readings	PID	SC23030921B3	Normal	0.1
592-601274	3/12/2024 8:52	Readings	PID	SC23030921B3	Normal	0.1
592-601274	3/12/2024 8:53	Readings	PID	SC23030921B3	Normal	0.1
592-601274	3/12/2024 8:54	Readings	PID	SC23030921B3	Normal	0.2
592-601274	3/12/2024 8:55	Readings	PID	SC23030921B3	Normal	0.1
592-601274	3/12/2024 8:56	Readings	PID	SC23030921B3	Normal	0.1
592-601274	3/12/2024 8:57	Readings	PID	SC23030921B3	Normal	0.1
592-601274	3/12/2024 8:58	Readings	PID	SC23030921B3	Normal	0.1
592-601274	3/12/2024 8:59	Readings	PID	SC23030921B3	Normal	0.1
592-601274	3/12/2024 9:00	Readings	PID	SC23030921B3	Normal	0.1
592-601274	3/12/2024 9:01	Readings	PID	SC23030921B3	Normal	0.1
592-601274	3/12/2024 9:02	Readings	PID	SC23030921B3	Normal	0.1
592-601274	3/12/2024 9:03	Readings	PID	SC23030921B3	Normal	0.1
592-601274	3/12/2024 9:04	Readings	PID	SC23030921B3	Normal	0
592-601274	3/12/2024 9:05	Readings	PID	SC23030921B3	Normal	0
592-601274	3/12/2024 9:06	Readings	PID	SC23030921B3	Normal	0
592-601274	3/12/2024 9:07	Readings	PID	SC23030921B3	Normal	0

592-601274	3/12/2024 9:41	Readings	PID	SC23030921B3	Normal	0
592-601274	3/12/2024 9:42	Readings	PID	SC23030921B3	Normal	0
592-601274	3/12/2024 9:43	Readings	PID	SC23030921B3	Normal	0
592-601274	3/12/2024 9:44	Readings	PID	SC23030921B3	Normal	0
592-601274	3/12/2024 9:45	Readings	PID	SC23030921B3	Normal	0
592-601274	3/12/2024 9:46	Readings	PID	SC23030921B3	Normal	0
592-601274	3/12/2024 9:47	Readings	PID	SC23030921B3	Normal	0
592-601274	3/12/2024 9:48	Readings	PID	SC23030921B3	Normal	0
592-601274	3/12/2024 9:49	Readings	PID	SC23030921B3	Normal	0
592-601274	3/12/2024 9:50	Readings	PID	SC23030921B3	Normal	0
592-601274	3/12/2024 9:51	Readings	PID	SC23030921B3	Normal	0
592-601274	3/12/2024 9:52	Readings	PID	SC23030921B3	Normal	0
592-601274	3/12/2024 9:53	Readings	PID	SC23030921B3	Normal	0
592-601274	3/12/2024 9:54	Readings	PID	SC23030921B3	Normal	0
592-601274	3/12/2024 9:55	Readings	PID	SC23030921B3	Normal	0
592-601274	3/12/2024 9:56	Readings	PID	SC23030921B3	Normal	0
592-601274	3/12/2024 9:57	Readings	PID	SC23030921B3	Normal	0
592-601274	3/12/2024 9:58	Readings	PID	SC23030921B3	Normal	0
592-601274	3/12/2024 9:59	Readings	PID	SC23030921B3	Normal	0
592-601274	3/12/2024 10:00	Readings	PID	SC23030921B3	Normal	0
592-601274	3/12/2024 10:01	Readings	PID	SC23030921B3	Normal	0
592-601274	3/12/2024 10:02	Readings	PID	SC23030921B3	Normal	0
592-601274	3/12/2024 10:03	Readings	PID	SC23030921B3	Normal	0
592-601274	3/12/2024 10:04	Readings	PID	SC23030921B3	Normal	0
592-601274	3/12/2024 10:05	Readings	PID	SC23030921B3	Normal	0
592-601274	3/12/2024 10:06	Readings	PID	SC23030921B3	Normal	0
592-601274	3/12/2024 10:07	Readings	PID	SC23030921B3	Normal	0
592-601274	3/12/2024 10:08	Readings	PID	SC23030921B3	Normal	0
592-601274	3/12/2024 10:09	Readings	PID	SC23030921B3	Normal	0
592-601274	3/12/2024 10:10	Readings	PID	SC23030921B3	Normal	0
592-601274	3/12/2024 10:11	Readings	PID	SC23030921B3	Normal	0
592-601274	3/12/2024 10:12	Readings	PID	SC23030921B3	Normal	0
592-601274	3/12/2024 10:13	Readings	PID	SC23030921B3	Normal	0

592-601274	3/12/2024 17:56 Readings	PID	SC23030921B3	Normal	0
592-601274	3/12/2024 17:57 Readings	PID	SC23030921B3	Normal	0
592-601274	3/12/2024 17:58 Readings	PID	SC23030921B3	Normal	0
592-601274	3/12/2024 17:59 Readings	PID	SC23030921B3	Normal	0
592-601274	3/12/2024 18:00 Readings	PID	SC23030921B3	Normal	0
592-601274	3/12/2024 18:01 Readings	PID	SC23030921B3	Normal	0
592-601274	3/12/2024 18:02 Readings	PID	SC23030921B3	Normal	0
592-601274	3/12/2024 18:03 Readings	PID	SC23030921B3	Normal	0
592-601274	3/12/2024 18:04 Readings	PID	SC23030921B3	Normal	0
592-601274	3/12/2024 18:05 Readings	PID	SC23030921B3	Normal	0
592-601274	3/12/2024 18:06 Readings	PID	SC23030921B3	Normal	0
592-601274	3/12/2024 18:07 Readings	PID	SC23030921B3	Normal	0
592-601274	3/12/2024 18:08 Readings	PID	SC23030921B3	Normal	0
592-601274	3/12/2024 18:09 Readings	PID	SC23030921B3	Normal	0
592-601274	3/12/2024 18:10 Readings	PID	SC23030921B3	Normal	0
592-601274	3/12/2024 18:11 Readings	PID	SC23030921B3	Normal	0
592-601274	3/12/2024 18:12 Readings	PID	SC23030921B3	Normal	0
592-601274	3/12/2024 18:13 Readings	PID	SC23030921B3	Normal	0
592-601274	3/12/2024 18:14 Readings	PID	SC23030921B3	Normal	0
592-601274	3/12/2024 18:15 Readings	PID	SC23030921B3	Normal	0
592-601274	3/12/2024 18:16 Readings	PID	SC23030921B3	Normal	0

DOWNWIND CAMP READINGS

251 DOUGLASS STREET, BROOKLYN, NY



Instrument Name	DustTrak II
Model Number	8530
Serial Number	8530224601
Firmware Version	3.1
Calibration Date	11/9/2022
Test Name	MANUAL_023
Test Start Time	7:01:53 AM
Test Start Date	3/12/2024
Test Length [D:H:M]	0:11:20
Test Interval [M:S]	1:00
Mass Average [mg/m3]	0.015
Mass Minimum [mg/m3]	0.009
Mass Maximum [mg/m3]	0.045
Mass TWA [mg/m3]	0.016
Photometric User Cal	1
Flow User Cal	0
Errors	
Number of Samples	680

Elapsed Time [s]	Mass [mg/m3]	Alarms	Errors
7:02	0.027		
7:03	0.031		
7:04	0.013		
7:05	0.011		
7:06	0.011		
7:07	0.011		
7:08	0.011		
7:09	0.01		
7:10	0.011		
7:11	0.011		
7:12	0.012		
7:13	0.012		
7:14	0.01		
7:15	0.009		
7:16	0.01		
7:17	0.01		
7:18	0.011		
7:19	0.012		
7:20	0.01		
7:21	0.011		
7:22	0.01		
7:23	0.011		
7:24	0.01		
7:25	0.011		

7:26	0.01
7:27	0.01
7:28	0.01
7:29	0.01
7:30	0.014
7:31	0.011
7:32	0.012
7:33	0.028
7:34	0.022
7:35	0.016
7:36	0.025
7:37	0.022
7:38	0.019
7:39	0.019
7:40	0.017
7:41	0.019
7:42	0.034
7:43	0.024
7:44	0.04
7:45	0.036
7:46	0.021
7:47	0.022
7:48	0.033
7:49	0.022
7:50	0.033
7:51	0.021
7:52	0.019
7:53	0.019
7:54	0.019
7:55	0.021
7:56	0.015
7:57	0.016
7:58	0.017
7:59	0.017
8:00	0.016
8:01	0.017
8:02	0.016
8:03	0.018
8:04	0.015
8:05	0.018
8:06	0.018
8:07	0.017
8:08	0.03
8:09	0.017

8:10	0.018
8:11	0.017
8:12	0.017
8:13	0.015
8:14	0.018
8:15	0.032
8:16	0.034
8:17	0.018
8:18	0.017
8:19	0.017
8:20	0.014
8:21	0.015
8:22	0.018
8:23	0.013
8:24	0.013
8:25	0.017
8:26	0.017
8:27	0.021
8:28	0.016
8:29	0.013
8:30	0.014
8:31	0.014
8:32	0.014
8:33	0.016
8:34	0.013
8:35	0.014
8:36	0.015
8:37	0.017
8:38	0.014
8:39	0.014
8:40	0.014
8:41	0.014
8:42	0.016
8:43	0.014
8:44	0.015
8:45	0.014
8:46	0.013
8:47	0.022
8:48	0.019
8:49	0.013
8:50	0.013
8:51	0.013
8:52	0.015
8:53	0.018

8:54	0.013
8:55	0.013
8:56	0.014
8:57	0.015
8:58	0.015
8:59	0.019
9:00	0.014
9:01	0.015
9:02	0.014
9:03	0.016
9:04	0.014
9:05	0.014
9:06	0.015
9:07	0.014
9:08	0.014
9:09	0.012
9:10	0.013
9:11	0.015
9:12	0.013
9:13	0.014
9:14	0.015
9:15	0.013
9:16	0.014
9:17	0.014
9:18	0.014
9:19	0.015
9:20	0.018
9:21	0.019
9:22	0.017
9:23	0.017
9:24	0.016
9:25	0.019
9:26	0.016
9:27	0.015
9:28	0.015
9:29	0.015
9:30	0.015
9:31	0.015
9:32	0.015
9:33	0.015
9:34	0.015
9:35	0.016
9:36	0.017
9:37	0.017

9:38	0.019
9:39	0.016
9:40	0.016
9:41	0.016
9:42	0.015
9:43	0.016
9:44	0.016
9:45	0.015
9:46	0.016
9:47	0.015
9:48	0.015
9:49	0.016
9:50	0.016
9:51	0.019
9:52	0.016
9:53	0.016
9:54	0.019
9:55	0.015
9:56	0.016
9:57	0.015
9:58	0.014
9:59	0.016
10:00	0.019
10:01	0.016
10:02	0.04
10:03	0.022
10:04	0.017
10:05	0.017
10:06	0.017
10:07	0.016
10:08	0.018
10:09	0.017
10:10	0.016
10:11	0.015
10:12	0.016
10:13	0.015
10:14	0.015
10:15	0.016
10:16	0.015
10:17	0.016
10:18	0.018
10:19	0.026
10:20	0.017
10:21	0.015

10:22	0.016
10:23	0.016
10:24	0.016
10:25	0.017
10:26	0.019
10:27	0.016
10:28	0.016
10:29	0.016
10:30	0.016
10:31	0.019
10:32	0.027
10:33	0.015
10:34	0.018
10:35	0.017
10:36	0.018
10:37	0.019
10:38	0.016
10:39	0.017
10:40	0.017
10:41	0.017
10:42	0.016
10:43	0.016
10:44	0.016
10:45	0.019
10:46	0.016
10:47	0.016
10:48	0.017
10:49	0.016
10:50	0.017
10:51	0.016
10:52	0.017
10:53	0.016
10:54	0.016
10:55	0.017
10:56	0.016
10:57	0.018
10:58	0.017
10:59	0.014
11:00	0.017
11:01	0.019
11:02	0.017
11:03	0.017
11:04	0.017
11:05	0.016

11:06	0.043
11:07	0.016
11:08	0.015
11:09	0.016
11:10	0.018
11:11	0.015
11:12	0.014
11:13	0.014
11:14	0.018
11:15	0.016
11:16	0.014
11:17	0.016
11:18	0.015
11:19	0.013
11:20	0.019
11:21	0.016
11:22	0.015
11:23	0.014
11:24	0.015
11:25	0.015
11:26	0.014
11:27	0.015
11:28	0.014
11:29	0.015
11:30	0.017
11:31	0.014
11:32	0.014
11:33	0.018
11:34	0.016
11:35	0.014
11:36	0.014
11:37	0.015
11:38	0.016
11:39	0.015
11:40	0.015
11:41	0.045
11:42	0.017
11:43	0.02
11:44	0.019
11:45	0.018
11:46	0.017
11:47	0.017
11:48	0.018
11:49	0.017

11:50	0.019
11:51	0.016
11:52	0.015
11:53	0.019
11:54	0.016
11:55	0.016
11:56	0.016
11:57	0.017
11:58	0.015
11:59	0.015
12:00	0.014
12:01	0.016
12:02	0.016
12:03	0.015
12:04	0.016
12:05	0.022
12:06	0.018
12:07	0.014
12:08	0.014
12:09	0.015
12:10	0.019
12:11	0.014
12:12	0.015
12:13	0.014
12:14	0.014
12:15	0.015
12:16	0.015
12:17	0.014
12:18	0.014
12:19	0.015
12:20	0.015
12:21	0.015
12:22	0.016
12:23	0.014
12:24	0.014
12:25	0.014
12:26	0.016
12:27	0.022
12:28	0.016
12:29	0.016
12:30	0.014
12:31	0.015
12:32	0.018
12:33	0.017

12:34	0.021
12:35	0.015
12:36	0.015
12:37	0.015
12:38	0.016
12:39	0.014
12:40	0.015
12:41	0.019
12:42	0.018
12:43	0.015
12:44	0.014
12:45	0.015
12:46	0.014
12:47	0.016
12:48	0.014
12:49	0.015
12:50	0.022
12:51	0.017
12:52	0.015
12:53	0.016
12:54	0.015
12:55	0.014
12:56	0.014
12:57	0.014
12:58	0.015
12:59	0.014
13:00	0.013
13:01	0.013
13:02	0.014
13:03	0.013
13:04	0.014
13:05	0.013
13:06	0.014
13:07	0.014
13:08	0.015
13:09	0.014
13:10	0.014
13:11	0.015
13:12	0.015
13:13	0.014
13:14	0.019
13:15	0.016
13:16	0.016
13:17	0.016

13:18	0.016
13:19	0.016
13:20	0.016
13:21	0.017
13:22	0.017
13:23	0.014
13:24	0.015
13:25	0.014
13:26	0.015
13:27	0.015
13:28	0.016
13:29	0.018
13:30	0.015
13:31	0.015
13:32	0.014
13:33	0.014
13:34	0.015
13:35	0.016
13:36	0.015
13:37	0.014
13:38	0.015
13:39	0.016
13:40	0.015
13:41	0.015
13:42	0.015
13:43	0.016
13:44	0.015
13:45	0.015
13:46	0.02
13:47	0.018
13:48	0.016
13:49	0.016
13:50	0.016
13:51	0.016
13:52	0.017
13:53	0.014
13:54	0.015
13:55	0.015
13:56	0.015
13:57	0.017
13:58	0.018
13:59	0.014
14:00	0.017
14:01	0.016

14:02	0.021
14:03	0.014
14:04	0.015
14:05	0.018
14:06	0.019
14:07	0.015
14:08	0.014
14:09	0.014
14:10	0.014
14:11	0.016
14:12	0.019
14:13	0.014
14:14	0.015
14:15	0.014
14:16	0.014
14:17	0.013
14:18	0.015
14:19	0.013
14:20	0.015
14:21	0.014
14:22	0.015
14:23	0.016
14:24	0.017
14:25	0.018
14:26	0.015
14:27	0.015
14:28	0.015
14:29	0.013
14:30	0.013
14:31	0.016
14:32	0.013
14:33	0.014
14:34	0.015
14:35	0.014
14:36	0.014
14:37	0.014
14:38	0.013
14:39	0.014
14:40	0.014
14:41	0.014
14:42	0.014
14:43	0.013
14:44	0.013
14:45	0.013

14:46	0.013
14:47	0.018
14:48	0.015
14:49	0.015
14:50	0.018
14:51	0.014
14:52	0.016
14:53	0.016
14:54	0.015
14:55	0.014
14:56	0.014
14:57	0.038
14:58	0.013
14:59	0.031
15:00	0.016
15:01	0.014
15:02	0.015
15:03	0.016
15:04	0.014
15:05	0.013
15:06	0.013
15:07	0.015
15:08	0.017
15:09	0.021
15:10	0.027
15:11	0.018
15:12	0.034
15:13	0.014
15:14	0.014
15:15	0.017
15:16	0.013
15:17	0.014
15:18	0.015
15:19	0.013
15:20	0.012
15:21	0.013
15:22	0.015
15:23	0.014
15:24	0.014
15:25	0.012
15:26	0.019
15:27	0.013
15:28	0.012
15:29	0.013

15:30	0.013
15:31	0.014
15:32	0.012
15:33	0.013
15:34	0.022
15:35	0.013
15:36	0.013
15:37	0.012
15:38	0.014
15:39	0.012
15:40	0.013
15:41	0.012
15:42	0.014
15:43	0.012
15:44	0.012
15:45	0.014
15:46	0.012
15:47	0.011
15:48	0.012
15:49	0.012
15:50	0.013
15:51	0.012
15:52	0.012
15:53	0.013
15:54	0.012
15:55	0.013
15:56	0.012
15:57	0.012
15:58	0.012
15:59	0.013
16:00	0.012
16:01	0.011
16:02	0.011
16:03	0.016
16:04	0.012
16:05	0.012
16:06	0.012
16:07	0.013
16:08	0.012
16:09	0.012
16:10	0.014
16:11	0.013
16:12	0.013
16:13	0.013

16:14	0.012
16:15	0.013
16:16	0.012
16:17	0.012
16:18	0.012
16:19	0.012
16:20	0.012
16:21	0.012
16:22	0.011
16:23	0.012
16:24	0.011
16:25	0.012
16:26	0.011
16:27	0.011
16:28	0.012
16:29	0.011
16:30	0.012
16:31	0.012
16:32	0.012
16:33	0.011
16:34	0.01
16:35	0.012
16:36	0.011
16:37	0.012
16:38	0.013
16:39	0.012
16:40	0.011
16:41	0.015
16:42	0.014
16:43	0.014
16:44	0.014
16:45	0.013
16:46	0.012
16:47	0.013
16:48	0.014
16:49	0.013
16:50	0.012
16:51	0.012
16:52	0.013
16:53	0.012
16:54	0.013
16:55	0.011
16:56	0.011
16:57	0.011

16:58	0.012
16:59	0.013
17:00	0.012
17:01	0.013
17:02	0.013
17:03	0.013
17:04	0.013
17:05	0.014
17:06	0.013
17:07	0.013
17:08	0.014
17:09	0.014
17:10	0.012
17:11	0.014
17:12	0.013
17:13	0.013
17:14	0.013
17:15	0.012
17:16	0.013
17:17	0.013
17:18	0.012
17:19	0.012
17:20	0.013
17:21	0.013
17:22	0.016
17:23	0.014
17:24	0.014
17:25	0.011
17:26	0.012
17:27	0.014
17:28	0.013
17:29	0.015
17:30	0.013
17:31	0.013
17:32	0.012
17:33	0.012
17:34	0.011
17:35	0.012
17:36	0.012
17:37	0.013
17:38	0.014
17:39	0.014
17:40	0.012
17:41	0.014

17:42	0.012
17:43	0.012
17:44	0.013
17:45	0.013
17:46	0.012
17:47	0.015
17:48	0.012
17:49	0.012
17:50	0.013
17:51	0.012
17:52	0.012
17:53	0.011
17:54	0.015
17:55	0.023
17:56	0.012
17:57	0.012
17:58	0.012
17:59	0.012
18:00	0.011
18:01	0.012
18:02	0.012
18:03	0.011
18:04	0.013
18:05	0.012
18:06	0.013
18:07	0.012
18:08	0.012
18:09	0.013
18:10	0.014
18:11	0.012
18:12	0.013
18:13	0.014
18:14	0.014
18:15	0.012
18:16	0.014
18:17	0.012
18:18	0.013
18:19	0.012
18:20	0.013
18:21	0.012

Device Serial No	Log Time	Log Type	Sensor 1 Type	Sensor 1 Serial Number	Sensor 1 Status	Sensor 1 Gas Reading
592-602816	3/12/2024 7:01	CONFIG	PID	SC23030324C7		
592-602816	3/12/2024 7:02	Readings	PID	SC23030324C7	Normal	0
592-602816	3/12/2024 7:03	Readings	PID	SC23030324C7	Normal	0
592-602816	3/12/2024 7:04	Readings	PID	SC23030324C7	Normal	0
592-602816	3/12/2024 7:05	Readings	PID	SC23030324C7	Normal	0
592-602816	3/12/2024 7:06	Readings	PID	SC23030324C7	Normal	0
592-602816	3/12/2024 7:07	Readings	PID	SC23030324C7	Normal	0
592-602816	3/12/2024 7:08	Readings	PID	SC23030324C7	Normal	0
592-602816	3/12/2024 7:09	Readings	PID	SC23030324C7	Normal	0
592-602816	3/12/2024 7:10	Readings	PID	SC23030324C7	Normal	0
592-602816	3/12/2024 7:11	Readings	PID	SC23030324C7	Normal	0
592-602816	3/12/2024 7:12	Readings	PID	SC23030324C7	Normal	0
592-602816	3/12/2024 7:13	Readings	PID	SC23030324C7	Normal	0
592-602816	3/12/2024 7:14	Readings	PID	SC23030324C7	Normal	0
592-602816	3/12/2024 7:15	Readings	PID	SC23030324C7	Normal	0
592-602816	3/12/2024 7:16	Readings	PID	SC23030324C7	Normal	0
592-602816	3/12/2024 7:17	Readings	PID	SC23030324C7	Normal	0
592-602816	3/12/2024 7:18	Readings	PID	SC23030324C7	Normal	0
592-602816	3/12/2024 7:19	Readings	PID	SC23030324C7	Normal	0
592-602816	3/12/2024 7:20	Readings	PID	SC23030324C7	Normal	0
592-602816	3/12/2024 7:21	Readings	PID	SC23030324C7	Normal	0
592-602816	3/12/2024 7:22	Readings	PID	SC23030324C7	Normal	0
592-602816	3/12/2024 7:23	Readings	PID	SC23030324C7	Normal	0
592-602816	3/12/2024 7:24	Readings	PID	SC23030324C7	Normal	0
592-602816	3/12/2024 7:25	Readings	PID	SC23030324C7	Normal	0
592-602816	3/12/2024 7:26	Readings	PID	SC23030324C7	Normal	0.1
592-602816	3/12/2024 7:27	Readings	PID	SC23030324C7	Normal	0.1
592-602816	3/12/2024 7:28	Readings	PID	SC23030324C7	Normal	0.1
592-602816	3/12/2024 7:29	Readings	PID	SC23030324C7	Normal	0.1
592-602816	3/12/2024 7:30	Readings	PID	SC23030324C7	Normal	0.1
592-602816	3/12/2024 7:31	Readings	PID	SC23030324C7	Normal	0.1
592-602816	3/12/2024 7:32	Readings	PID	SC23030324C7	Normal	0.1

592-602816	3/12/2024 7:33 Readings	PID	SC23030324C7	Normal	0.1
592-602816	3/12/2024 7:34 Readings	PID	SC23030324C7	Normal	0.1
592-602816	3/12/2024 7:35 Readings	PID	SC23030324C7	Normal	0.2
592-602816	3/12/2024 7:36 Readings	PID	SC23030324C7	Normal	0.2
592-602816	3/12/2024 7:37 Readings	PID	SC23030324C7	Normal	0.1
592-602816	3/12/2024 7:38 Readings	PID	SC23030324C7	Normal	0.2
592-602816	3/12/2024 7:39 Readings	PID	SC23030324C7	Normal	0.1
592-602816	3/12/2024 7:40 Readings	PID	SC23030324C7	Normal	0.2
592-602816	3/12/2024 7:41 Readings	PID	SC23030324C7	Normal	0.2
592-602816	3/12/2024 7:42 Readings	PID	SC23030324C7	Normal	0.2
592-602816	3/12/2024 7:43 Readings	PID	SC23030324C7	Normal	0.2
592-602816	3/12/2024 7:44 Readings	PID	SC23030324C7	Normal	0.2
592-602816	3/12/2024 7:45 Readings	PID	SC23030324C7	Normal	0.3
592-602816	3/12/2024 7:46 Readings	PID	SC23030324C7	Normal	0.2
592-602816	3/12/2024 7:47 Readings	PID	SC23030324C7	Normal	0.2
592-602816	3/12/2024 7:48 Readings	PID	SC23030324C7	Normal	0.2
592-602816	3/12/2024 7:49 Readings	PID	SC23030324C7	Normal	0.2
592-602816	3/12/2024 7:50 Readings	PID	SC23030324C7	Normal	0.2
592-602816	3/12/2024 7:51 Readings	PID	SC23030324C7	Normal	0.2
592-602816	3/12/2024 7:52 Readings	PID	SC23030324C7	Normal	0.2
592-602816	3/12/2024 7:53 Readings	PID	SC23030324C7	Normal	0.2
592-602816	3/12/2024 7:54 Readings	PID	SC23030324C7	Normal	0.3
592-602816	3/12/2024 7:55 Readings	PID	SC23030324C7	Normal	0.3
592-602816	3/12/2024 7:56 Readings	PID	SC23030324C7	Normal	0.3
592-602816	3/12/2024 7:57 Readings	PID	SC23030324C7	Normal	0.2
592-602816	3/12/2024 7:58 Readings	PID	SC23030324C7	Normal	0.2
592-602816	3/12/2024 7:59 Readings	PID	SC23030324C7	Normal	0.2
592-602816	3/12/2024 8:00 Readings	PID	SC23030324C7	Normal	0.4
592-602816	3/12/2024 8:01 Readings	PID	SC23030324C7	Normal	0.3
592-602816	3/12/2024 8:02 Readings	PID	SC23030324C7	Normal	0.3
592-602816	3/12/2024 8:03 Readings	PID	SC23030324C7	Normal	0.3
592-602816	3/12/2024 8:04 Readings	PID	SC23030324C7	Normal	0.4
592-602816	3/12/2024 8:05 Readings	PID	SC23030324C7	Normal	0.4

592-602816	3/12/2024 8:06	Readings	PID	SC23030324C7	Normal	0.4
592-602816	3/12/2024 8:07	Readings	PID	SC23030324C7	Normal	0.4
592-602816	3/12/2024 8:08	Readings	PID	SC23030324C7	Normal	0.3
592-602816	3/12/2024 8:09	Readings	PID	SC23030324C7	Normal	0.4
592-602816	3/12/2024 8:10	Readings	PID	SC23030324C7	Normal	0.3
592-602816	3/12/2024 8:11	Readings	PID	SC23030324C7	Normal	0.3
592-602816	3/12/2024 8:12	Readings	PID	SC23030324C7	Normal	0.4
592-602816	3/12/2024 8:13	Readings	PID	SC23030324C7	Normal	0.4
592-602816	3/12/2024 8:14	Readings	PID	SC23030324C7	Normal	0.3
592-602816	3/12/2024 8:15	Readings	PID	SC23030324C7	Normal	0.4
592-602816	3/12/2024 8:16	Readings	PID	SC23030324C7	Normal	0.6
592-602816	3/12/2024 8:17	Readings	PID	SC23030324C7	Normal	0.4
592-602816	3/12/2024 8:18	Readings	PID	SC23030324C7	Normal	0.4
592-602816	3/12/2024 8:19	Readings	PID	SC23030324C7	Normal	0.4
592-602816	3/12/2024 8:20	Readings	PID	SC23030324C7	Normal	0.4
592-602816	3/12/2024 8:21	Readings	PID	SC23030324C7	Normal	0.4
592-602816	3/12/2024 8:22	Readings	PID	SC23030324C7	Normal	0.4
592-602816	3/12/2024 8:23	Readings	PID	SC23030324C7	Normal	0.4
592-602816	3/12/2024 8:24	Readings	PID	SC23030324C7	Normal	0.5
592-602816	3/12/2024 8:25	Readings	PID	SC23030324C7	Normal	0.4
592-602816	3/12/2024 8:26	Readings	PID	SC23030324C7	Normal	0.4
592-602816	3/12/2024 8:27	Readings	PID	SC23030324C7	Normal	0.4
592-602816	3/12/2024 8:28	Readings	PID	SC23030324C7	Normal	0.4
592-602816	3/12/2024 8:29	Readings	PID	SC23030324C7	Normal	0.4
592-602816	3/12/2024 8:30	Readings	PID	SC23030324C7	Normal	0.4
592-602816	3/12/2024 8:31	Readings	PID	SC23030324C7	Normal	0.4
592-602816	3/12/2024 8:32	Readings	PID	SC23030324C7	Normal	0.4
592-602816	3/12/2024 8:33	Readings	PID	SC23030324C7	Normal	0.4
592-602816	3/12/2024 8:34	Readings	PID	SC23030324C7	Normal	0.5
592-602816	3/12/2024 8:35	Readings	PID	SC23030324C7	Normal	0.4
592-602816	3/12/2024 8:36	Readings	PID	SC23030324C7	Normal	0.4
592-602816	3/12/2024 8:37	Readings	PID	SC23030324C7	Normal	0.4
592-602816	3/12/2024 8:38	Readings	PID	SC23030324C7	Normal	0.4

592-602816	3/12/2024 8:39	Readings	PID	SC23030324C7	Normal	0.4
592-602816	3/12/2024 8:40	Readings	PID	SC23030324C7	Normal	0.4
592-602816	3/12/2024 8:41	Readings	PID	SC23030324C7	Normal	0.4
592-602816	3/12/2024 8:42	Readings	PID	SC23030324C7	Normal	0.4
592-602816	3/12/2024 8:43	Readings	PID	SC23030324C7	Normal	0.4
592-602816	3/12/2024 8:44	Readings	PID	SC23030324C7	Normal	0.5
592-602816	3/12/2024 8:45	Readings	PID	SC23030324C7	Normal	0.4
592-602816	3/12/2024 8:46	Readings	PID	SC23030324C7	Normal	0.5
592-602816	3/12/2024 8:47	Readings	PID	SC23030324C7	Normal	0.4
592-602816	3/12/2024 8:48	Readings	PID	SC23030324C7	Normal	0.4
592-602816	3/12/2024 8:49	Readings	PID	SC23030324C7	Normal	0.4
592-602816	3/12/2024 8:50	Readings	PID	SC23030324C7	Normal	0.4
592-602816	3/12/2024 8:51	Readings	PID	SC23030324C7	Normal	0.4
592-602816	3/12/2024 8:52	Readings	PID	SC23030324C7	Normal	0.4
592-602816	3/12/2024 8:53	Readings	PID	SC23030324C7	Normal	0.4
592-602816	3/12/2024 8:54	Readings	PID	SC23030324C7	Normal	0.4
592-602816	3/12/2024 8:55	Readings	PID	SC23030324C7	Normal	0.5
592-602816	3/12/2024 8:56	Readings	PID	SC23030324C7	Normal	0.5
592-602816	3/12/2024 8:57	Readings	PID	SC23030324C7	Normal	0.4
592-602816	3/12/2024 8:58	Readings	PID	SC23030324C7	Normal	0.9
592-602816	3/12/2024 8:59	Readings	PID	SC23030324C7	Normal	0.5
592-602816	3/12/2024 9:00	Readings	PID	SC23030324C7	Normal	0.4
592-602816	3/12/2024 9:01	Readings	PID	SC23030324C7	Normal	0.4
592-602816	3/12/2024 9:02	Readings	PID	SC23030324C7	Normal	0.4
592-602816	3/12/2024 9:03	Readings	PID	SC23030324C7	Normal	0.4
592-602816	3/12/2024 9:04	Readings	PID	SC23030324C7	Normal	0.4
592-602816	3/12/2024 9:05	Readings	PID	SC23030324C7	Normal	0.4
592-602816	3/12/2024 9:06	Readings	PID	SC23030324C7	Normal	0.4
592-602816	3/12/2024 9:07	Readings	PID	SC23030324C7	Normal	0.4
592-602816	3/12/2024 9:08	Readings	PID	SC23030324C7	Normal	0.4
592-602816	3/12/2024 9:09	Readings	PID	SC23030324C7	Normal	0.5
592-602816	3/12/2024 9:10	Readings	PID	SC23030324C7	Normal	0.4
592-602816	3/12/2024 9:11	Readings	PID	SC23030324C7	Normal	0.4

592-602816	3/12/2024 9:12	Readings	PID	SC23030324C7	Normal	0.4
592-602816	3/12/2024 9:13	Readings	PID	SC23030324C7	Normal	0.4
592-602816	3/12/2024 9:14	Readings	PID	SC23030324C7	Normal	0.5
592-602816	3/12/2024 9:15	Readings	PID	SC23030324C7	Normal	0.4
592-602816	3/12/2024 9:16	Readings	PID	SC23030324C7	Normal	0.4
592-602816	3/12/2024 9:17	Readings	PID	SC23030324C7	Normal	0.4
592-602816	3/12/2024 9:18	Readings	PID	SC23030324C7	Normal	0.4
592-602816	3/12/2024 9:19	Readings	PID	SC23030324C7	Normal	0.5
592-602816	3/12/2024 9:20	Readings	PID	SC23030324C7	Normal	0.4
592-602816	3/12/2024 9:21	Readings	PID	SC23030324C7	Normal	0.4
592-602816	3/12/2024 9:22	Readings	PID	SC23030324C7	Normal	0.4
592-602816	3/12/2024 9:23	Readings	PID	SC23030324C7	Normal	0.4
592-602816	3/12/2024 9:24	Readings	PID	SC23030324C7	Normal	0.4
592-602816	3/12/2024 9:25	Readings	PID	SC23030324C7	Normal	0.4
592-602816	3/12/2024 9:26	Readings	PID	SC23030324C7	Normal	0.4
592-602816	3/12/2024 9:27	Readings	PID	SC23030324C7	Normal	0.4
592-602816	3/12/2024 9:28	Readings	PID	SC23030324C7	Normal	0.4
592-602816	3/12/2024 9:29	Readings	PID	SC23030324C7	Normal	0.4
592-602816	3/12/2024 9:30	Readings	PID	SC23030324C7	Normal	1.1
592-602816	3/12/2024 9:31	Readings	PID	SC23030324C7	Normal	0.6
592-602816	3/12/2024 9:32	Readings	PID	SC23030324C7	Normal	0.6
592-602816	3/12/2024 9:33	Readings	PID	SC23030324C7	Normal	0.6
592-602816	3/12/2024 9:34	Readings	PID	SC23030324C7	Normal	0.6
592-602816	3/12/2024 9:35	Readings	PID	SC23030324C7	Normal	0.4
592-602816	3/12/2024 9:36	Readings	PID	SC23030324C7	Normal	0.4
592-602816	3/12/2024 9:37	Readings	PID	SC23030324C7	Normal	0.4
592-602816	3/12/2024 9:38	Readings	PID	SC23030324C7	Normal	0.4
592-602816	3/12/2024 9:39	Readings	PID	SC23030324C7	Normal	0.4
592-602816	3/12/2024 9:40	Readings	PID	SC23030324C7	Normal	0.4
592-602816	3/12/2024 9:41	Readings	PID	SC23030324C7	Normal	0.4
592-602816	3/12/2024 9:42	Readings	PID	SC23030324C7	Normal	0.3
592-602816	3/12/2024 9:43	Readings	PID	SC23030324C7	Normal	0.4
592-602816	3/12/2024 9:44	Readings	PID	SC23030324C7	Normal	0.4

592-602816	3/12/2024 9:45	Readings	PID	SC23030324C7	Normal	0.4
592-602816	3/12/2024 9:46	Readings	PID	SC23030324C7	Normal	0.4
592-602816	3/12/2024 9:47	Readings	PID	SC23030324C7	Normal	0.3
592-602816	3/12/2024 9:48	Readings	PID	SC23030324C7	Normal	0.3
592-602816	3/12/2024 9:49	Readings	PID	SC23030324C7	Normal	0.6
592-602816	3/12/2024 9:50	Readings	PID	SC23030324C7	Normal	0.5
592-602816	3/12/2024 9:51	Readings	PID	SC23030324C7	Normal	0.3
592-602816	3/12/2024 9:52	Readings	PID	SC23030324C7	Normal	0.3
592-602816	3/12/2024 9:53	Readings	PID	SC23030324C7	Normal	0.4
592-602816	3/12/2024 9:54	Readings	PID	SC23030324C7	Normal	0.4
592-602816	3/12/2024 9:55	Readings	PID	SC23030324C7	Normal	0.3
592-602816	3/12/2024 9:56	Readings	PID	SC23030324C7	Normal	0.3
592-602816	3/12/2024 9:57	Readings	PID	SC23030324C7	Normal	0.3
592-602816	3/12/2024 9:58	Readings	PID	SC23030324C7	Normal	0.4
592-602816	3/12/2024 9:59	Readings	PID	SC23030324C7	Normal	0.3
592-602816	3/12/2024 10:00	Readings	PID	SC23030324C7	Normal	0.3
592-602816	3/12/2024 10:01	Readings	PID	SC23030324C7	Normal	0.3
592-602816	3/12/2024 10:02	Readings	PID	SC23030324C7	Normal	0.3
592-602816	3/12/2024 10:03	Readings	PID	SC23030324C7	Normal	0.3
592-602816	3/12/2024 10:04	Readings	PID	SC23030324C7	Normal	0.3
592-602816	3/12/2024 10:05	Readings	PID	SC23030324C7	Normal	0.3
592-602816	3/12/2024 10:06	Readings	PID	SC23030324C7	Normal	0.3
592-602816	3/12/2024 10:07	Readings	PID	SC23030324C7	Normal	0.3
592-602816	3/12/2024 10:08	Readings	PID	SC23030324C7	Normal	0.3
592-602816	3/12/2024 10:09	Readings	PID	SC23030324C7	Normal	0.3
592-602816	3/12/2024 10:10	Readings	PID	SC23030324C7	Normal	0.3
592-602816	3/12/2024 10:11	Readings	PID	SC23030324C7	Normal	0.3
592-602816	3/12/2024 10:12	Readings	PID	SC23030324C7	Normal	0.3
592-602816	3/12/2024 10:13	Readings	PID	SC23030324C7	Normal	0.3
592-602816	3/12/2024 10:14	Readings	PID	SC23030324C7	Normal	0.3
592-602816	3/12/2024 10:15	Readings	PID	SC23030324C7	Normal	0.3
592-602816	3/12/2024 10:16	Readings	PID	SC23030324C7	Normal	0.3
592-602816	3/12/2024 10:17	Readings	PID	SC23030324C7	Normal	0.5

592-602816	3/12/2024 10:18	Readings	PID	SC23030324C7	Normal	0.4
592-602816	3/12/2024 10:19	Readings	PID	SC23030324C7	Normal	0.3
592-602816	3/12/2024 10:20	Readings	PID	SC23030324C7	Normal	0.3
592-602816	3/12/2024 10:21	Readings	PID	SC23030324C7	Normal	0.3
592-602816	3/12/2024 10:22	Readings	PID	SC23030324C7	Normal	0.3
592-602816	3/12/2024 10:23	Readings	PID	SC23030324C7	Normal	0.3
592-602816	3/12/2024 10:24	Readings	PID	SC23030324C7	Normal	0.3
592-602816	3/12/2024 10:25	Readings	PID	SC23030324C7	Normal	0.3
592-602816	3/12/2024 10:26	Readings	PID	SC23030324C7	Normal	0.3
592-602816	3/12/2024 10:27	Readings	PID	SC23030324C7	Normal	0.3
592-602816	3/12/2024 10:28	Readings	PID	SC23030324C7	Normal	0.3
592-602816	3/12/2024 10:29	Readings	PID	SC23030324C7	Normal	0.3
592-602816	3/12/2024 10:30	Readings	PID	SC23030324C7	Normal	0.3
592-602816	3/12/2024 10:31	Readings	PID	SC23030324C7	Normal	0.3
592-602816	3/12/2024 10:32	Readings	PID	SC23030324C7	Normal	0.3
592-602816	3/12/2024 10:33	Readings	PID	SC23030324C7	Normal	0.3
592-602816	3/12/2024 10:34	Readings	PID	SC23030324C7	Normal	0.3
592-602816	3/12/2024 10:35	Readings	PID	SC23030324C7	Normal	0.4
592-602816	3/12/2024 10:36	Readings	PID	SC23030324C7	Normal	0.3
592-602816	3/12/2024 10:37	Readings	PID	SC23030324C7	Normal	0.3
592-602816	3/12/2024 10:38	Readings	PID	SC23030324C7	Normal	0.3
592-602816	3/12/2024 10:39	Readings	PID	SC23030324C7	Normal	0.3
592-602816	3/12/2024 10:40	Readings	PID	SC23030324C7	Normal	0.3
592-602816	3/12/2024 10:41	Readings	PID	SC23030324C7	Normal	0.3
592-602816	3/12/2024 10:42	Readings	PID	SC23030324C7	Normal	0.3
592-602816	3/12/2024 10:43	Readings	PID	SC23030324C7	Normal	0.3
592-602816	3/12/2024 10:44	Readings	PID	SC23030324C7	Normal	0.3
592-602816	3/12/2024 10:45	Readings	PID	SC23030324C7	Normal	0.3
592-602816	3/12/2024 10:46	Readings	PID	SC23030324C7	Normal	0.4
592-602816	3/12/2024 10:47	Readings	PID	SC23030324C7	Normal	0.3
592-602816	3/12/2024 10:48	Readings	PID	SC23030324C7	Normal	0.3
592-602816	3/12/2024 10:49	Readings	PID	SC23030324C7	Normal	0.4
592-602816	3/12/2024 10:50	Readings	PID	SC23030324C7	Normal	0.4

592-602816	3/12/2024 10:51	Readings	PID	SC23030324C7	Normal	0.4
592-602816	3/12/2024 10:52	Readings	PID	SC23030324C7	Normal	0.2
592-602816	3/12/2024 10:53	Readings	PID	SC23030324C7	Normal	0.2
592-602816	3/12/2024 10:54	Readings	PID	SC23030324C7	Normal	0.4
592-602816	3/12/2024 10:55	Readings	PID	SC23030324C7	Normal	0.6
592-602816	3/12/2024 10:56	Readings	PID	SC23030324C7	Normal	0.5
592-602816	3/12/2024 10:57	Readings	PID	SC23030324C7	Normal	0.3
592-602816	3/12/2024 10:58	Readings	PID	SC23030324C7	Normal	0.3
592-602816	3/12/2024 10:59	Readings	PID	SC23030324C7	Normal	0.3
592-602816	3/12/2024 11:00	Readings	PID	SC23030324C7	Normal	0.3
592-602816	3/12/2024 11:01	Readings	PID	SC23030324C7	Normal	0.3
592-602816	3/12/2024 11:02	Readings	PID	SC23030324C7	Normal	0.3
592-602816	3/12/2024 11:03	Readings	PID	SC23030324C7	Normal	0.3
592-602816	3/12/2024 11:04	Readings	PID	SC23030324C7	Normal	0.2
592-602816	3/12/2024 11:05	Readings	PID	SC23030324C7	Normal	0.2
592-602816	3/12/2024 11:06	Readings	PID	SC23030324C7	Normal	0.2
592-602816	3/12/2024 11:07	Readings	PID	SC23030324C7	Normal	0.2
592-602816	3/12/2024 11:08	Readings	PID	SC23030324C7	Normal	0.2
592-602816	3/12/2024 11:09	Readings	PID	SC23030324C7	Normal	0.3
592-602816	3/12/2024 11:10	Readings	PID	SC23030324C7	Normal	0.2
592-602816	3/12/2024 11:11	Readings	PID	SC23030324C7	Normal	0.2
592-602816	3/12/2024 11:12	Readings	PID	SC23030324C7	Normal	0.2
592-602816	3/12/2024 11:13	Readings	PID	SC23030324C7	Normal	0.2
592-602816	3/12/2024 11:14	Readings	PID	SC23030324C7	Normal	0.2
592-602816	3/12/2024 11:15	Readings	PID	SC23030324C7	Normal	0.2
592-602816	3/12/2024 11:16	Readings	PID	SC23030324C7	Normal	0.2
592-602816	3/12/2024 11:17	Readings	PID	SC23030324C7	Normal	0.2
592-602816	3/12/2024 11:18	Readings	PID	SC23030324C7	Normal	0.2
592-602816	3/12/2024 11:19	Readings	PID	SC23030324C7	Normal	0.2
592-602816	3/12/2024 11:20	Readings	PID	SC23030324C7	Normal	0.2
592-602816	3/12/2024 11:21	Readings	PID	SC23030324C7	Normal	0.2
592-602816	3/12/2024 11:22	Readings	PID	SC23030324C7	Normal	0.2
592-602816	3/12/2024 11:23	Readings	PID	SC23030324C7	Normal	0.2

592-602816	3/12/2024 11:57	Readings	PID	SC23030324C7	Normal	0.3
592-602816	3/12/2024 11:58	Readings	PID	SC23030324C7	Normal	0.3
592-602816	3/12/2024 11:59	Readings	PID	SC23030324C7	Normal	0.3
592-602816	3/12/2024 12:00	Readings	PID	SC23030324C7	Normal	0.3
592-602816	3/12/2024 12:01	Readings	PID	SC23030324C7	Normal	0.2
592-602816	3/12/2024 12:02	Readings	PID	SC23030324C7	Normal	0.2
592-602816	3/12/2024 12:03	Readings	PID	SC23030324C7	Normal	0.2
592-602816	3/12/2024 12:04	Readings	PID	SC23030324C7	Normal	0.2
592-602816	3/12/2024 12:05	Readings	PID	SC23030324C7	Normal	0.2
592-602816	3/12/2024 12:06	Readings	PID	SC23030324C7	Normal	0.2
592-602816	3/12/2024 12:07	Readings	PID	SC23030324C7	Normal	0.2
592-602816	3/12/2024 12:08	Readings	PID	SC23030324C7	Normal	0.2
592-602816	3/12/2024 12:09	Readings	PID	SC23030324C7	Normal	0.2
592-602816	3/12/2024 12:10	Readings	PID	SC23030324C7	Normal	0.2
592-602816	3/12/2024 12:11	Readings	PID	SC23030324C7	Normal	0.2
592-602816	3/12/2024 12:12	Readings	PID	SC23030324C7	Normal	0.3
592-602816	3/12/2024 12:13	Readings	PID	SC23030324C7	Normal	0.2
592-602816	3/12/2024 12:14	Readings	PID	SC23030324C7	Normal	0.2
592-602816	3/12/2024 12:15	Readings	PID	SC23030324C7	Normal	0.3
592-602816	3/12/2024 12:16	Readings	PID	SC23030324C7	Normal	0.2
592-602816	3/12/2024 12:17	Readings	PID	SC23030324C7	Normal	0.3
592-602816	3/12/2024 12:18	Readings	PID	SC23030324C7	Normal	0.2
592-602816	3/12/2024 12:19	Readings	PID	SC23030324C7	Normal	0.3
592-602816	3/12/2024 12:20	Readings	PID	SC23030324C7	Normal	0.2
592-602816	3/12/2024 12:21	Readings	PID	SC23030324C7	Normal	0.2
592-602816	3/12/2024 12:22	Readings	PID	SC23030324C7	Normal	0.3
592-602816	3/12/2024 12:23	Readings	PID	SC23030324C7	Normal	0.3
592-602816	3/12/2024 12:24	Readings	PID	SC23030324C7	Normal	0.3
592-602816	3/12/2024 12:25	Readings	PID	SC23030324C7	Normal	0.2
592-602816	3/12/2024 12:26	Readings	PID	SC23030324C7	Normal	0.2
592-602816	3/12/2024 12:27	Readings	PID	SC23030324C7	Normal	0.2
592-602816	3/12/2024 12:28	Readings	PID	SC23030324C7	Normal	0.2
592-602816	3/12/2024 12:29	Readings	PID	SC23030324C7	Normal	0.2

592-602816	3/12/2024 13:03	Readings	PID	SC23030324C7	Normal	0.2
592-602816	3/12/2024 13:04	Readings	PID	SC23030324C7	Normal	0.2
592-602816	3/12/2024 13:05	Readings	PID	SC23030324C7	Normal	0.2
592-602816	3/12/2024 13:06	Readings	PID	SC23030324C7	Normal	0.2
592-602816	3/12/2024 13:07	Readings	PID	SC23030324C7	Normal	0.3
592-602816	3/12/2024 13:08	Readings	PID	SC23030324C7	Normal	0.3
592-602816	3/12/2024 13:09	Readings	PID	SC23030324C7	Normal	0.3
592-602816	3/12/2024 13:10	Readings	PID	SC23030324C7	Normal	0.2
592-602816	3/12/2024 13:11	Readings	PID	SC23030324C7	Normal	0.2
592-602816	3/12/2024 13:12	Readings	PID	SC23030324C7	Normal	0.2
592-602816	3/12/2024 13:13	Readings	PID	SC23030324C7	Normal	0.2
592-602816	3/12/2024 13:14	Readings	PID	SC23030324C7	Normal	0.2
592-602816	3/12/2024 13:15	Readings	PID	SC23030324C7	Normal	0.2
592-602816	3/12/2024 13:16	Readings	PID	SC23030324C7	Normal	0.2
592-602816	3/12/2024 13:17	Readings	PID	SC23030324C7	Normal	0.2
592-602816	3/12/2024 13:18	Readings	PID	SC23030324C7	Normal	0.2
592-602816	3/12/2024 13:19	Readings	PID	SC23030324C7	Normal	0.2
592-602816	3/12/2024 13:20	Readings	PID	SC23030324C7	Normal	0.2
592-602816	3/12/2024 13:21	Readings	PID	SC23030324C7	Normal	0.2
592-602816	3/12/2024 13:22	Readings	PID	SC23030324C7	Normal	0.2
592-602816	3/12/2024 13:23	Readings	PID	SC23030324C7	Normal	0.4
592-602816	3/12/2024 13:24	Readings	PID	SC23030324C7	Normal	0.4
592-602816	3/12/2024 13:25	Readings	PID	SC23030324C7	Normal	0.3
592-602816	3/12/2024 13:26	Readings	PID	SC23030324C7	Normal	0.2
592-602816	3/12/2024 13:27	Readings	PID	SC23030324C7	Normal	0.2
592-602816	3/12/2024 13:28	Readings	PID	SC23030324C7	Normal	0.3
592-602816	3/12/2024 13:29	Readings	PID	SC23030324C7	Normal	0.2
592-602816	3/12/2024 13:30	Readings	PID	SC23030324C7	Normal	0.5
592-602816	3/12/2024 13:31	Readings	PID	SC23030324C7	Normal	0.2
592-602816	3/12/2024 13:32	Readings	PID	SC23030324C7	Normal	0.2
592-602816	3/12/2024 13:33	Readings	PID	SC23030324C7	Normal	0.2
592-602816	3/12/2024 13:34	Readings	PID	SC23030324C7	Normal	0.2
592-602816	3/12/2024 13:35	Readings	PID	SC23030324C7	Normal	0.3

592-602816	3/12/2024 13:36	Readings	PID	SC23030324C7	Normal	0.3
592-602816	3/12/2024 13:37	Readings	PID	SC23030324C7	Normal	0.3
592-602816	3/12/2024 13:38	Readings	PID	SC23030324C7	Normal	0.3
592-602816	3/12/2024 13:39	Readings	PID	SC23030324C7	Normal	0.5
592-602816	3/12/2024 13:40	Readings	PID	SC23030324C7	Normal	0.5
592-602816	3/12/2024 13:41	Readings	PID	SC23030324C7	Normal	0.3
592-602816	3/12/2024 13:42	Readings	PID	SC23030324C7	Normal	0.3
592-602816	3/12/2024 13:43	Readings	PID	SC23030324C7	Normal	0.3
592-602816	3/12/2024 13:44	Readings	PID	SC23030324C7	Normal	0.3
592-602816	3/12/2024 13:45	Readings	PID	SC23030324C7	Normal	0.2
592-602816	3/12/2024 13:46	Readings	PID	SC23030324C7	Normal	0.2
592-602816	3/12/2024 13:47	Readings	PID	SC23030324C7	Normal	0.2
592-602816	3/12/2024 13:48	Readings	PID	SC23030324C7	Normal	0.4
592-602816	3/12/2024 13:49	Readings	PID	SC23030324C7	Normal	0.3
592-602816	3/12/2024 13:50	Readings	PID	SC23030324C7	Normal	0.3
592-602816	3/12/2024 13:51	Readings	PID	SC23030324C7	Normal	0.3
592-602816	3/12/2024 13:52	Readings	PID	SC23030324C7	Normal	0.2
592-602816	3/12/2024 13:53	Readings	PID	SC23030324C7	Normal	0.3
592-602816	3/12/2024 13:54	Readings	PID	SC23030324C7	Normal	0.3
592-602816	3/12/2024 13:55	Readings	PID	SC23030324C7	Normal	0.2
592-602816	3/12/2024 13:56	Readings	PID	SC23030324C7	Normal	0.4
592-602816	3/12/2024 13:57	Readings	PID	SC23030324C7	Normal	0.2
592-602816	3/12/2024 13:58	Readings	PID	SC23030324C7	Normal	0.2
592-602816	3/12/2024 13:59	Readings	PID	SC23030324C7	Normal	0.2
592-602816	3/12/2024 14:00	Readings	PID	SC23030324C7	Normal	0.2
592-602816	3/12/2024 14:01	Readings	PID	SC23030324C7	Normal	0.2
592-602816	3/12/2024 14:02	Readings	PID	SC23030324C7	Normal	0.2
592-602816	3/12/2024 14:03	Readings	PID	SC23030324C7	Normal	0.2
592-602816	3/12/2024 14:04	Readings	PID	SC23030324C7	Normal	0.3
592-602816	3/12/2024 14:05	Readings	PID	SC23030324C7	Normal	0.2
592-602816	3/12/2024 14:06	Readings	PID	SC23030324C7	Normal	0.2
592-602816	3/12/2024 14:07	Readings	PID	SC23030324C7	Normal	0.2
592-602816	3/12/2024 14:08	Readings	PID	SC23030324C7	Normal	0.2

592-602816	3/12/2024 14:09	Readings	PID	SC23030324C7	Normal	0.2
592-602816	3/12/2024 14:10	Readings	PID	SC23030324C7	Normal	0.3
592-602816	3/12/2024 14:11	Readings	PID	SC23030324C7	Normal	0.2
592-602816	3/12/2024 14:12	Readings	PID	SC23030324C7	Normal	0.2
592-602816	3/12/2024 14:13	Readings	PID	SC23030324C7	Normal	0.2
592-602816	3/12/2024 14:14	Readings	PID	SC23030324C7	Normal	0.3
592-602816	3/12/2024 14:15	Readings	PID	SC23030324C7	Normal	0.3
592-602816	3/12/2024 14:16	Readings	PID	SC23030324C7	Normal	0.2
592-602816	3/12/2024 14:17	Readings	PID	SC23030324C7	Normal	0.2
592-602816	3/12/2024 14:18	Readings	PID	SC23030324C7	Normal	0.3
592-602816	3/12/2024 14:19	Readings	PID	SC23030324C7	Normal	0.3
592-602816	3/12/2024 14:20	Readings	PID	SC23030324C7	Normal	0.2
592-602816	3/12/2024 14:21	Readings	PID	SC23030324C7	Normal	0.2
592-602816	3/12/2024 14:22	Readings	PID	SC23030324C7	Normal	0.2
592-602816	3/12/2024 14:23	Readings	PID	SC23030324C7	Normal	0.2
592-602816	3/12/2024 14:24	Readings	PID	SC23030324C7	Normal	0.2
592-602816	3/12/2024 14:25	Readings	PID	SC23030324C7	Normal	0.3
592-602816	3/12/2024 14:26	Readings	PID	SC23030324C7	Normal	0.5
592-602816	3/12/2024 14:27	Readings	PID	SC23030324C7	Normal	0.3
592-602816	3/12/2024 14:28	Readings	PID	SC23030324C7	Normal	0.2
592-602816	3/12/2024 14:29	Readings	PID	SC23030324C7	Normal	0.2
592-602816	3/12/2024 14:30	Readings	PID	SC23030324C7	Normal	0.4
592-602816	3/12/2024 14:31	Readings	PID	SC23030324C7	Normal	0.3
592-602816	3/12/2024 14:32	Readings	PID	SC23030324C7	Normal	0.8
592-602816	3/12/2024 14:33	Readings	PID	SC23030324C7	Normal	0.7
592-602816	3/12/2024 14:34	Readings	PID	SC23030324C7	Normal	0.5
592-602816	3/12/2024 14:35	Readings	PID	SC23030324C7	Normal	0.7
592-602816	3/12/2024 14:36	Readings	PID	SC23030324C7	Normal	0.7
592-602816	3/12/2024 14:37	Readings	PID	SC23030324C7	Normal	0.6
592-602816	3/12/2024 14:38	Readings	PID	SC23030324C7	Normal	0.7
592-602816	3/12/2024 14:39	Readings	PID	SC23030324C7	Normal	0.3
592-602816	3/12/2024 14:40	Readings	PID	SC23030324C7	Normal	0.3
592-602816	3/12/2024 14:41	Readings	PID	SC23030324C7	Normal	0.3

592-602816	3/12/2024 14:42	Readings	PID	SC23030324C7	Normal	0.3
592-602816	3/12/2024 14:43	Readings	PID	SC23030324C7	Normal	0.3
592-602816	3/12/2024 14:44	Readings	PID	SC23030324C7	Normal	0.4
592-602816	3/12/2024 14:45	Readings	PID	SC23030324C7	Normal	0.4
592-602816	3/12/2024 14:46	Readings	PID	SC23030324C7	Normal	0.4
592-602816	3/12/2024 14:47	Readings	PID	SC23030324C7	Normal	0.3
592-602816	3/12/2024 14:48	Readings	PID	SC23030324C7	Normal	0.2
592-602816	3/12/2024 14:49	Readings	PID	SC23030324C7	Normal	0.3
592-602816	3/12/2024 14:50	Readings	PID	SC23030324C7	Normal	0.3
592-602816	3/12/2024 14:51	Readings	PID	SC23030324C7	Normal	0.3
592-602816	3/12/2024 14:52	Readings	PID	SC23030324C7	Normal	0.2
592-602816	3/12/2024 14:53	Readings	PID	SC23030324C7	Normal	0.4
592-602816	3/12/2024 14:54	Readings	PID	SC23030324C7	Normal	0.5
592-602816	3/12/2024 14:55	Readings	PID	SC23030324C7	Normal	0.3
592-602816	3/12/2024 14:56	Readings	PID	SC23030324C7	Normal	0.3
592-602816	3/12/2024 14:57	Readings	PID	SC23030324C7	Normal	0.4
592-602816	3/12/2024 14:58	Readings	PID	SC23030324C7	Normal	0.4
592-602816	3/12/2024 14:59	Readings	PID	SC23030324C7	Normal	0.3
592-602816	3/12/2024 15:00	Readings	PID	SC23030324C7	Normal	0.4
592-602816	3/12/2024 15:01	Readings	PID	SC23030324C7	Normal	0.3
592-602816	3/12/2024 15:02	Readings	PID	SC23030324C7	Normal	0.3
592-602816	3/12/2024 15:03	Readings	PID	SC23030324C7	Normal	0.3
592-602816	3/12/2024 15:04	Readings	PID	SC23030324C7	Normal	0.2
592-602816	3/12/2024 15:05	Readings	PID	SC23030324C7	Normal	0.2
592-602816	3/12/2024 15:06	Readings	PID	SC23030324C7	Normal	0.2
592-602816	3/12/2024 15:07	Readings	PID	SC23030324C7	Normal	0.3
592-602816	3/12/2024 15:08	Readings	PID	SC23030324C7	Normal	0.3
592-602816	3/12/2024 15:09	Readings	PID	SC23030324C7	Normal	0.2
592-602816	3/12/2024 15:10	Readings	PID	SC23030324C7	Normal	0.2
592-602816	3/12/2024 15:11	Readings	PID	SC23030324C7	Normal	0.3
592-602816	3/12/2024 15:12	Readings	PID	SC23030324C7	Normal	0.3
592-602816	3/12/2024 15:13	Readings	PID	SC23030324C7	Normal	0.4
592-602816	3/12/2024 15:14	Readings	PID	SC23030324C7	Normal	0.3

592-602816	3/12/2024 15:15	Readings	PID	SC23030324C7	Normal	0.2
592-602816	3/12/2024 15:16	Readings	PID	SC23030324C7	Normal	0.3
592-602816	3/12/2024 15:17	Readings	PID	SC23030324C7	Normal	0.3
592-602816	3/12/2024 15:18	Readings	PID	SC23030324C7	Normal	0.3
592-602816	3/12/2024 15:19	Readings	PID	SC23030324C7	Normal	0.6
592-602816	3/12/2024 15:20	Readings	PID	SC23030324C7	Normal	0.6
592-602816	3/12/2024 15:21	Readings	PID	SC23030324C7	Normal	0.3
592-602816	3/12/2024 15:22	Readings	PID	SC23030324C7	Normal	0.3
592-602816	3/12/2024 15:23	Readings	PID	SC23030324C7	Normal	0.3
592-602816	3/12/2024 15:24	Readings	PID	SC23030324C7	Normal	0.2
592-602816	3/12/2024 15:25	Readings	PID	SC23030324C7	Normal	0.6
592-602816	3/12/2024 15:26	Readings	PID	SC23030324C7	Normal	0.6
592-602816	3/12/2024 15:27	Readings	PID	SC23030324C7	Normal	0.3
592-602816	3/12/2024 15:28	Readings	PID	SC23030324C7	Normal	0.2
592-602816	3/12/2024 15:29	Readings	PID	SC23030324C7	Normal	0.2
592-602816	3/12/2024 15:30	Readings	PID	SC23030324C7	Normal	0.3
592-602816	3/12/2024 15:31	Readings	PID	SC23030324C7	Normal	0.5
592-602816	3/12/2024 15:32	Readings	PID	SC23030324C7	Normal	0.3
592-602816	3/12/2024 15:33	Readings	PID	SC23030324C7	Normal	0.4
592-602816	3/12/2024 15:34	Readings	PID	SC23030324C7	Normal	0.4
592-602816	3/12/2024 15:35	Readings	PID	SC23030324C7	Normal	0.3
592-602816	3/12/2024 15:36	Readings	PID	SC23030324C7	Normal	0.3
592-602816	3/12/2024 15:37	Readings	PID	SC23030324C7	Normal	0.8
592-602816	3/12/2024 15:38	Readings	PID	SC23030324C7	Normal	0.6
592-602816	3/12/2024 15:39	Readings	PID	SC23030324C7	Normal	0.6
592-602816	3/12/2024 15:40	Readings	PID	SC23030324C7	Normal	0.3
592-602816	3/12/2024 15:41	Readings	PID	SC23030324C7	Normal	0.5
592-602816	3/12/2024 15:42	Readings	PID	SC23030324C7	Normal	0.4
592-602816	3/12/2024 15:43	Readings	PID	SC23030324C7	Normal	0.3
592-602816	3/12/2024 15:44	Readings	PID	SC23030324C7	Normal	0.2
592-602816	3/12/2024 15:45	Readings	PID	SC23030324C7	Normal	0.3
592-602816	3/12/2024 15:46	Readings	PID	SC23030324C7	Normal	0.5
592-602816	3/12/2024 15:47	Readings	PID	SC23030324C7	Normal	0.3

592-602816	3/12/2024 15:48	Readings	PID	SC23030324C7	Normal	0.3
592-602816	3/12/2024 15:49	Readings	PID	SC23030324C7	Normal	0.3
592-602816	3/12/2024 15:50	Readings	PID	SC23030324C7	Normal	0.3
592-602816	3/12/2024 15:51	Readings	PID	SC23030324C7	Normal	0.3
592-602816	3/12/2024 15:52	Readings	PID	SC23030324C7	Normal	0.3
592-602816	3/12/2024 15:53	Readings	PID	SC23030324C7	Normal	0.2
592-602816	3/12/2024 15:54	Readings	PID	SC23030324C7	Normal	0.2
592-602816	3/12/2024 15:55	Readings	PID	SC23030324C7	Normal	0.3
592-602816	3/12/2024 15:56	Readings	PID	SC23030324C7	Normal	0.3
592-602816	3/12/2024 15:57	Readings	PID	SC23030324C7	Normal	0.3
592-602816	3/12/2024 15:58	Readings	PID	SC23030324C7	Normal	0.2
592-602816	3/12/2024 15:59	Readings	PID	SC23030324C7	Normal	0.3
592-602816	3/12/2024 16:00	Readings	PID	SC23030324C7	Normal	0.2
592-602816	3/12/2024 16:01	Readings	PID	SC23030324C7	Normal	0.2
592-602816	3/12/2024 16:02	Readings	PID	SC23030324C7	Normal	0.3
592-602816	3/12/2024 16:03	Readings	PID	SC23030324C7	Normal	0.3
592-602816	3/12/2024 16:04	Readings	PID	SC23030324C7	Normal	0.2
592-602816	3/12/2024 16:05	Readings	PID	SC23030324C7	Normal	0.2
592-602816	3/12/2024 16:06	Readings	PID	SC23030324C7	Normal	0.3
592-602816	3/12/2024 16:07	Readings	PID	SC23030324C7	Normal	0.3
592-602816	3/12/2024 16:08	Readings	PID	SC23030324C7	Normal	0.2
592-602816	3/12/2024 16:09	Readings	PID	SC23030324C7	Normal	0.2
592-602816	3/12/2024 16:10	Readings	PID	SC23030324C7	Normal	0.3
592-602816	3/12/2024 16:11	Readings	PID	SC23030324C7	Normal	0.2
592-602816	3/12/2024 16:12	Readings	PID	SC23030324C7	Normal	0.3
592-602816	3/12/2024 16:13	Readings	PID	SC23030324C7	Normal	0.2
592-602816	3/12/2024 16:14	Readings	PID	SC23030324C7	Normal	0.3
592-602816	3/12/2024 16:15	Readings	PID	SC23030324C7	Normal	0.3
592-602816	3/12/2024 16:16	Readings	PID	SC23030324C7	Normal	0.5
592-602816	3/12/2024 16:17	Readings	PID	SC23030324C7	Normal	0.3
592-602816	3/12/2024 16:18	Readings	PID	SC23030324C7	Normal	0.4
592-602816	3/12/2024 16:19	Readings	PID	SC23030324C7	Normal	0.3
592-602816	3/12/2024 16:20	Readings	PID	SC23030324C7	Normal	0.2

592-602816	3/12/2024 16:21	Readings	PID	SC23030324C7	Normal	0.2
592-602816	3/12/2024 16:22	Readings	PID	SC23030324C7	Normal	0.2
592-602816	3/12/2024 16:23	Readings	PID	SC23030324C7	Normal	0.2
592-602816	3/12/2024 16:24	Readings	PID	SC23030324C7	Normal	0.2
592-602816	3/12/2024 16:25	Readings	PID	SC23030324C7	Normal	0.2
592-602816	3/12/2024 16:26	Readings	PID	SC23030324C7	Normal	0.2
592-602816	3/12/2024 16:27	Readings	PID	SC23030324C7	Normal	0.2
592-602816	3/12/2024 16:28	Readings	PID	SC23030324C7	Normal	0.2
592-602816	3/12/2024 16:29	Readings	PID	SC23030324C7	Normal	0.2
592-602816	3/12/2024 16:30	Readings	PID	SC23030324C7	Normal	0.2
592-602816	3/12/2024 16:31	Readings	PID	SC23030324C7	Normal	0.2
592-602816	3/12/2024 16:32	Readings	PID	SC23030324C7	Normal	0.2
592-602816	3/12/2024 16:33	Readings	PID	SC23030324C7	Normal	0.4
592-602816	3/12/2024 16:34	Readings	PID	SC23030324C7	Normal	0.4
592-602816	3/12/2024 16:35	Readings	PID	SC23030324C7	Normal	0.3
592-602816	3/12/2024 16:36	Readings	PID	SC23030324C7	Normal	0.3
592-602816	3/12/2024 16:37	Readings	PID	SC23030324C7	Normal	0.3
592-602816	3/12/2024 16:38	Readings	PID	SC23030324C7	Normal	0.3
592-602816	3/12/2024 16:39	Readings	PID	SC23030324C7	Normal	0.2
592-602816	3/12/2024 16:40	Readings	PID	SC23030324C7	Normal	0.3
592-602816	3/12/2024 16:41	Readings	PID	SC23030324C7	Normal	0.3
592-602816	3/12/2024 16:42	Readings	PID	SC23030324C7	Normal	0.2
592-602816	3/12/2024 16:43	Readings	PID	SC23030324C7	Normal	0.2
592-602816	3/12/2024 16:44	Readings	PID	SC23030324C7	Normal	0.2
592-602816	3/12/2024 16:45	Readings	PID	SC23030324C7	Normal	0.2
592-602816	3/12/2024 16:46	Readings	PID	SC23030324C7	Normal	0.3
592-602816	3/12/2024 16:47	Readings	PID	SC23030324C7	Normal	0.2
592-602816	3/12/2024 16:48	Readings	PID	SC23030324C7	Normal	0.2
592-602816	3/12/2024 16:49	Readings	PID	SC23030324C7	Normal	0.3
592-602816	3/12/2024 16:50	Readings	PID	SC23030324C7	Normal	0.2
592-602816	3/12/2024 16:51	Readings	PID	SC23030324C7	Normal	0.2
592-602816	3/12/2024 16:52	Readings	PID	SC23030324C7	Normal	0.4
592-602816	3/12/2024 16:53	Readings	PID	SC23030324C7	Normal	0.6

592-602816	3/12/2024 16:54	Readings	PID	SC23030324C7	Normal	0.3
592-602816	3/12/2024 16:55	Readings	PID	SC23030324C7	Normal	0.2
592-602816	3/12/2024 16:56	Readings	PID	SC23030324C7	Normal	0.3
592-602816	3/12/2024 16:57	Readings	PID	SC23030324C7	Normal	0.2
592-602816	3/12/2024 16:58	Readings	PID	SC23030324C7	Normal	0.2
592-602816	3/12/2024 16:59	Readings	PID	SC23030324C7	Normal	0.2
592-602816	3/12/2024 17:00	Readings	PID	SC23030324C7	Normal	0.3
592-602816	3/12/2024 17:01	Readings	PID	SC23030324C7	Normal	0.2
592-602816	3/12/2024 17:02	Readings	PID	SC23030324C7	Normal	0.2
592-602816	3/12/2024 17:03	Readings	PID	SC23030324C7	Normal	0.3
592-602816	3/12/2024 17:04	Readings	PID	SC23030324C7	Normal	0.3
592-602816	3/12/2024 17:05	Readings	PID	SC23030324C7	Normal	0.3
592-602816	3/12/2024 17:06	Readings	PID	SC23030324C7	Normal	0.4
592-602816	3/12/2024 17:07	Readings	PID	SC23030324C7	Normal	0.4
592-602816	3/12/2024 17:08	Readings	PID	SC23030324C7	Normal	0.2
592-602816	3/12/2024 17:09	Readings	PID	SC23030324C7	Normal	0.2
592-602816	3/12/2024 17:10	Readings	PID	SC23030324C7	Normal	0.3
592-602816	3/12/2024 17:11	Readings	PID	SC23030324C7	Normal	0.2
592-602816	3/12/2024 17:12	Readings	PID	SC23030324C7	Normal	0.2
592-602816	3/12/2024 17:13	Readings	PID	SC23030324C7	Normal	0.3
592-602816	3/12/2024 17:14	Readings	PID	SC23030324C7	Normal	0.2
592-602816	3/12/2024 17:15	Readings	PID	SC23030324C7	Normal	0.4
592-602816	3/12/2024 17:16	Readings	PID	SC23030324C7	Normal	0.3
592-602816	3/12/2024 17:17	Readings	PID	SC23030324C7	Normal	0.2
592-602816	3/12/2024 17:18	Readings	PID	SC23030324C7	Normal	0.2
592-602816	3/12/2024 17:19	Readings	PID	SC23030324C7	Normal	0.3
592-602816	3/12/2024 17:20	Readings	PID	SC23030324C7	Normal	0.5
592-602816	3/12/2024 17:21	Readings	PID	SC23030324C7	Normal	0.6
592-602816	3/12/2024 17:22	Readings	PID	SC23030324C7	Normal	0.3
592-602816	3/12/2024 17:23	Readings	PID	SC23030324C7	Normal	0.2
592-602816	3/12/2024 17:24	Readings	PID	SC23030324C7	Normal	0.2
592-602816	3/12/2024 17:25	Readings	PID	SC23030324C7	Normal	0.3
592-602816	3/12/2024 17:26	Readings	PID	SC23030324C7	Normal	0.4

592-602816	3/12/2024 17:27	Readings	PID	SC23030324C7	Normal	0.2
592-602816	3/12/2024 17:28	Readings	PID	SC23030324C7	Normal	0.2
592-602816	3/12/2024 17:29	Readings	PID	SC23030324C7	Normal	0.2
592-602816	3/12/2024 17:30	Readings	PID	SC23030324C7	Normal	0.2
592-602816	3/12/2024 17:31	Readings	PID	SC23030324C7	Normal	0.2
592-602816	3/12/2024 17:32	Readings	PID	SC23030324C7	Normal	0.2
592-602816	3/12/2024 17:33	Readings	PID	SC23030324C7	Normal	0.2
592-602816	3/12/2024 17:34	Readings	PID	SC23030324C7	Normal	0.2
592-602816	3/12/2024 17:35	Readings	PID	SC23030324C7	Normal	0.2
592-602816	3/12/2024 17:36	Readings	PID	SC23030324C7	Normal	0.2
592-602816	3/12/2024 17:37	Readings	PID	SC23030324C7	Normal	0.2
592-602816	3/12/2024 17:38	Readings	PID	SC23030324C7	Normal	0.2
592-602816	3/12/2024 17:39	Readings	PID	SC23030324C7	Normal	0.2
592-602816	3/12/2024 17:40	Readings	PID	SC23030324C7	Normal	0.3
592-602816	3/12/2024 17:41	Readings	PID	SC23030324C7	Normal	0.4
592-602816	3/12/2024 17:42	Readings	PID	SC23030324C7	Normal	0.4
592-602816	3/12/2024 17:43	Readings	PID	SC23030324C7	Normal	0.6
592-602816	3/12/2024 17:44	Readings	PID	SC23030324C7	Normal	0.4
592-602816	3/12/2024 17:45	Readings	PID	SC23030324C7	Normal	0.3
592-602816	3/12/2024 17:46	Readings	PID	SC23030324C7	Normal	0.5
592-602816	3/12/2024 17:47	Readings	PID	SC23030324C7	Normal	0.5
592-602816	3/12/2024 17:48	Readings	PID	SC23030324C7	Normal	0.6
592-602816	3/12/2024 17:49	Readings	PID	SC23030324C7	Normal	0.5
592-602816	3/12/2024 17:50	Readings	PID	SC23030324C7	Normal	0.4
592-602816	3/12/2024 17:51	Readings	PID	SC23030324C7	Normal	0.5
592-602816	3/12/2024 17:52	Readings	PID	SC23030324C7	Normal	0.5
592-602816	3/12/2024 17:53	Readings	PID	SC23030324C7	Normal	0.6
592-602816	3/12/2024 17:54	Readings	PID	SC23030324C7	Normal	0.4
592-602816	3/12/2024 17:55	Readings	PID	SC23030324C7	Normal	0.4
592-602816	3/12/2024 17:56	Readings	PID	SC23030324C7	Normal	0.3
592-602816	3/12/2024 17:57	Readings	PID	SC23030324C7	Normal	0.3
592-602816	3/12/2024 17:58	Readings	PID	SC23030324C7	Normal	0.3
592-602816	3/12/2024 17:59	Readings	PID	SC23030324C7	Normal	0.5

592-602816	3/12/2024 18:00 Readings	PID	SC23030324C7	Normal	0.5
592-602816	3/12/2024 18:01 Readings	PID	SC23030324C7	Normal	0.4
592-602816	3/12/2024 18:02 Readings	PID	SC23030324C7	Normal	0.3
592-602816	3/12/2024 18:03 Readings	PID	SC23030324C7	Normal	0.3
592-602816	3/12/2024 18:04 Readings	PID	SC23030324C7	Normal	0.3
592-602816	3/12/2024 18:05 Readings	PID	SC23030324C7	Normal	0.3
592-602816	3/12/2024 18:06 Readings	PID	SC23030324C7	Normal	0.3
592-602816	3/12/2024 18:07 Readings	PID	SC23030324C7	Normal	0.2
592-602816	3/12/2024 18:08 Readings	PID	SC23030324C7	Normal	0.3
592-602816	3/12/2024 18:09 Readings	PID	SC23030324C7	Normal	0.4

Instrument Name	DustTrak II
Model Number	8530
Serial Number	8530123704
Firmware Version	3.1
Calibration Date	8/18/2023
Test Name	MANUAL_012
Test Start Time	6:51:51 AM
Test Start Date	3/12/2024
Test Length [D:H:M]	0:11:08
Test Interval [M:S]	1:00
Mass Average [mg/m3]	0.017
Mass Minimum [mg/m3]	0.008
Mass Maximum [mg/m3]	0.161
Mass TWA [mg/m3]	0.017
Photometric User Cal	1
Flow User Cal	0
Errors	
Number of Samples	668

Elapsed Time [s]	Mass [mg/m3]	Alarms	Errors
6:52	0.056		
6:53	0.011		
6:54	0.01		
6:55	0.011		
6:56	0.01		
6:57	0.014		
6:58	0.01		
6:59	0.009		
7:00	0.009		
7:01	0.009		
7:02	0.009		
7:03	0.01		
7:04	0.01		
7:05	0.009		
7:06	0.009		
7:07	0.009		
7:08	0.009		
7:09	0.009		
7:10	0.009		
7:11	0.009		
7:12	0.01		
7:13	0.008		
7:14	0.009		
7:15	0.009		

7:16	0.01
7:17	0.01
7:18	0.015
7:19	0.02
7:20	0.012
7:21	0.011
7:22	0.012
7:23	0.011
7:24	0.013
7:25	0.013
7:26	0.016
7:27	0.017
7:28	0.015
7:29	0.013
7:30	0.013
7:31	0.018
7:32	0.031
7:33	0.022
7:34	0.02
7:35	0.029
7:36	0.014
7:37	0.016
7:38	0.014
7:39	0.016
7:40	0.019
7:41	0.018
7:42	0.017
7:43	0.015
7:44	0.016
7:45	0.018
7:46	0.017
7:47	0.019
7:48	0.015
7:49	0.016
7:50	0.019
7:51	0.019
7:52	0.022
7:53	0.021
7:54	0.074
7:55	0.049
7:56	0.026
7:57	0.026
7:58	0.023
7:59	0.028

8:00	0.019
8:01	0.021
8:02	0.023
8:03	0.017
8:04	0.02
8:05	0.02
8:06	0.017
8:07	0.015
8:08	0.021
8:09	0.013
8:10	0.015
8:11	0.018
8:12	0.013
8:13	0.012
8:14	0.013
8:15	0.012
8:16	0.012
8:17	0.011
8:18	0.013
8:19	0.012
8:20	0.012
8:21	0.013
8:22	0.013
8:23	0.013
8:24	0.014
8:25	0.013
8:26	0.012
8:27	0.014
8:28	0.012
8:29	0.014
8:30	0.013
8:31	0.013
8:32	0.013
8:33	0.012
8:34	0.011
8:35	0.013
8:36	0.012
8:37	0.014
8:38	0.013
8:39	0.012
8:40	0.013
8:41	0.013
8:42	0.014
8:43	0.014

8:44	0.023
8:45	0.034
8:46	0.014
8:47	0.026
8:48	0.019
8:49	0.012
8:50	0.014
8:51	0.012
8:52	0.012
8:53	0.013
8:54	0.015
8:55	0.013
8:56	0.026
8:57	0.031
8:58	0.013
8:59	0.012
9:00	0.02
9:01	0.03
9:02	0.014
9:03	0.022
9:04	0.035
9:05	0.018
9:06	0.027
9:07	0.015
9:08	0.015
9:09	0.016
9:10	0.037
9:11	0.016
9:12	0.015
9:13	0.019
9:14	0.018
9:15	0.015
9:16	0.015
9:17	0.016
9:18	0.016
9:19	0.014
9:20	0.016
9:21	0.014
9:22	0.014
9:23	0.035
9:24	0.018
9:25	0.015
9:26	0.015
9:27	0.014

9:28	0.013
9:29	0.015
9:30	0.037
9:31	0.017
9:32	0.012
9:33	0.012
9:34	0.013
9:35	0.012
9:36	0.014
9:37	0.013
9:38	0.015
9:39	0.017
9:40	0.02
9:41	0.013
9:42	0.013
9:43	0.012
9:44	0.025
9:45	0.032
9:46	0.013
9:47	0.013
9:48	0.016
9:49	0.012
9:50	0.012
9:51	0.013
9:52	0.014
9:53	0.013
9:54	0.013
9:55	0.013
9:56	0.012
9:57	0.012
9:58	0.013
9:59	0.012
10:00	0.013
10:01	0.012
10:02	0.012
10:03	0.013
10:04	0.014
10:05	0.013
10:06	0.012
10:07	0.013
10:08	0.013
10:09	0.012
10:10	0.013
10:11	0.013

10:12	0.014
10:13	0.013
10:14	0.012
10:15	0.016
10:16	0.014
10:17	0.018
10:18	0.012
10:19	0.013
10:20	0.012
10:21	0.012
10:22	0.013
10:23	0.032
10:24	0.014
10:25	0.023
10:26	0.035
10:27	0.013
10:28	0.015
10:29	0.013
10:30	0.048
10:31	0.015
10:32	0.016
10:33	0.027
10:34	0.016
10:35	0.017
10:36	0.026
10:37	0.017
10:38	0.026
10:39	0.045
10:40	0.018
10:41	0.025
10:42	0.013
10:43	0.012
10:44	0.019
10:45	0.028
10:46	0.014
10:47	0.032
10:48	0.02
10:49	0.025
10:50	0.019
10:51	0.017
10:52	0.012
10:53	0.015
10:54	0.017
10:55	0.014

10:56	0.019
10:57	0.015
10:58	0.012
10:59	0.016
11:00	0.013
11:01	0.012
11:02	0.011
11:03	0.011
11:04	0.011
11:05	0.012
11:06	0.013
11:07	0.011
11:08	0.019
11:09	0.012
11:10	0.012
11:11	0.013
11:12	0.013
11:13	0.012
11:14	0.012
11:15	0.014
11:16	0.015
11:17	0.013
11:18	0.018
11:19	0.012
11:20	0.012
11:21	0.013
11:22	0.014
11:23	0.014
11:24	0.017
11:25	0.016
11:26	0.02
11:27	0.014
11:28	0.016
11:29	0.018
11:30	0.021
11:31	0.016
11:32	0.016
11:33	0.014
11:34	0.017
11:35	0.013
11:36	0.013
11:37	0.016
11:38	0.014
11:39	0.014

11:40	0.014
11:41	0.014
11:42	0.013
11:43	0.013
11:44	0.032
11:45	0.053
11:46	0.016
11:47	0.017
11:48	0.023
11:49	0.017
11:50	0.015
11:51	0.031
11:52	0.014
11:53	0.016
11:54	0.014
11:55	0.015
11:56	0.013
11:57	0.013
11:58	0.017
11:59	0.013
12:00	0.013
12:01	0.018
12:02	0.014
12:03	0.013
12:04	0.012
12:05	0.013
12:06	0.02
12:07	0.02
12:08	0.012
12:09	0.012
12:10	0.031
12:11	0.013
12:12	0.014
12:13	0.014
12:14	0.014
12:15	0.013
12:16	0.032
12:17	0.016
12:18	0.016
12:19	0.013
12:20	0.013
12:21	0.015
12:22	0.022
12:23	0.013

12:24	0.033
12:25	0.018
12:26	0.014
12:27	0.012
12:28	0.014
12:29	0.019
12:30	0.013
12:31	0.013
12:32	0.015
12:33	0.028
12:34	0.014
12:35	0.014
12:36	0.018
12:37	0.014
12:38	0.021
12:39	0.023
12:40	0.015
12:41	0.014
12:42	0.017
12:43	0.019
12:44	0.012
12:45	0.017
12:46	0.015
12:47	0.037
12:48	0.02
12:49	0.018
12:50	0.015
12:51	0.034
12:52	0.019
12:53	0.017
12:54	0.017
12:55	0.013
12:56	0.013
12:57	0.014
12:58	0.014
12:59	0.019
13:00	0.014
13:01	0.014
13:02	0.013
13:03	0.018
13:04	0.015
13:05	0.017
13:06	0.015
13:07	0.014

13:08	0.016
13:09	0.014
13:10	0.014
13:11	0.014
13:12	0.014
13:13	0.016
13:14	0.015
13:15	0.013
13:16	0.013
13:17	0.013
13:18	0.013
13:19	0.013
13:20	0.014
13:21	0.012
13:22	0.014
13:23	0.015
13:24	0.017
13:25	0.016
13:26	0.016
13:27	0.018
13:28	0.016
13:29	0.017
13:30	0.017
13:31	0.014
13:32	0.016
13:33	0.017
13:34	0.021
13:35	0.02
13:36	0.015
13:37	0.015
13:38	0.017
13:39	0.05
13:40	0.019
13:41	0.016
13:42	0.016
13:43	0.016
13:44	0.025
13:45	0.016
13:46	0.016
13:47	0.015
13:48	0.012
13:49	0.014
13:50	0.015
13:51	0.018

13:52	0.016
13:53	0.013
13:54	0.013
13:55	0.014
13:56	0.014
13:57	0.012
13:58	0.023
13:59	0.015
14:00	0.014
14:01	0.013
14:02	0.013
14:03	0.014
14:04	0.013
14:05	0.017
14:06	0.014
14:07	0.014
14:08	0.013
14:09	0.161
14:10	0.022
14:11	0.025
14:12	0.019
14:13	0.013
14:14	0.013
14:15	0.014
14:16	0.016
14:17	0.025
14:18	0.019
14:19	0.014
14:20	0.014
14:21	0.014
14:22	0.019
14:23	0.014
14:24	0.016
14:25	0.015
14:26	0.014
14:27	0.015
14:28	0.013
14:29	0.013
14:30	0.013
14:31	0.015
14:32	0.023
14:33	0.019
14:34	0.054
14:35	0.026

14:36	0.014
14:37	0.018
14:38	0.014
14:39	0.014
14:40	0.029
14:41	0.015
14:42	0.021
14:43	0.013
14:44	0.018
14:45	0.028
14:46	0.014
14:47	0.015
14:48	0.02
14:49	0.013
14:50	0.015
14:51	0.016
14:52	0.027
14:53	0.021
14:54	0.012
14:55	0.013
14:56	0.017
14:57	0.016
14:58	0.014
14:59	0.051
15:00	0.021
15:01	0.027
15:02	0.016
15:03	0.015
15:04	0.017
15:05	0.015
15:06	0.014
15:07	0.027
15:08	0.019
15:09	0.025
15:10	0.014
15:11	0.021
15:12	0.012
15:13	0.012
15:14	0.013
15:15	0.013
15:16	0.012
15:17	0.015
15:18	0.013
15:19	0.011

15:20	0.012
15:21	0.013
15:22	0.015
15:23	0.024
15:24	0.014
15:25	0.012
15:26	0.012
15:27	0.026
15:28	0.012
15:29	0.012
15:30	0.012
15:31	0.017
15:32	0.012
15:33	0.012
15:34	0.011
15:35	0.012
15:36	0.013
15:37	0.012
15:38	0.011
15:39	0.012
15:40	0.012
15:41	0.012
15:42	0.012
15:43	0.012
15:44	0.011
15:45	0.011
15:46	0.012
15:47	0.012
15:48	0.015
15:49	0.012
15:50	0.011
15:51	0.014
15:52	0.021
15:53	0.026
15:54	0.014
15:55	0.014
15:56	0.012
15:57	0.012
15:58	0.015
15:59	0.021
16:00	0.035
16:01	0.012
16:02	0.012
16:03	0.011

16:04	0.031
16:05	0.013
16:06	0.017
16:07	0.019
16:08	0.012
16:09	0.011
16:10	0.013
16:11	0.025
16:12	0.011
16:13	0.012
16:14	0.017
16:15	0.02
16:16	0.012
16:17	0.014
16:18	0.016
16:19	0.019
16:20	0.017
16:21	0.012
16:22	0.013
16:23	0.013
16:24	0.015
16:25	0.013
16:26	0.022
16:27	0.024
16:28	0.014
16:29	0.06
16:30	0.017
16:31	0.013
16:32	0.017
16:33	0.028
16:34	0.023
16:35	0.015
16:36	0.015
16:37	0.015
16:38	0.013
16:39	0.02
16:40	0.027
16:41	0.013
16:42	0.013
16:43	0.014
16:44	0.034
16:45	0.013
16:46	0.013
16:47	0.013

16:48	0.012
16:49	0.012
16:50	0.014
16:51	0.012
16:52	0.012
16:53	0.013
16:54	0.012
16:55	0.012
16:56	0.012
16:57	0.013
16:58	0.014
16:59	0.012
17:00	0.017
17:01	0.012
17:02	0.014
17:03	0.026
17:04	0.011
17:05	0.012
17:06	0.016
17:07	0.018
17:08	0.014
17:09	0.018
17:10	0.018
17:11	0.012
17:12	0.013
17:13	0.032
17:14	0.015
17:15	0.015
17:16	0.016
17:17	0.015
17:18	0.013
17:19	0.014
17:20	0.022
17:21	0.012
17:22	0.011
17:23	0.015
17:24	0.041
17:25	0.015
17:26	0.015
17:27	0.022
17:28	0.012
17:29	0.014
17:30	0.016
17:31	0.015

17:32	0.012
17:33	0.015
17:34	0.012
17:35	0.072
17:36	0.015
17:37	0.03
17:38	0.016
17:39	0.012
17:40	0.012
17:41	0.013
17:42	0.012
17:43	0.011
17:44	0.013
17:45	0.019
17:46	0.02
17:47	0.011
17:48	0.01
17:49	0.012
17:50	0.014
17:51	0.012
17:52	0.011
17:53	0.01
17:54	0.011
17:55	0.013
17:56	0.009
17:57	0.012
17:58	0.013
17:59	0.023

Device Serial No	Log Time	Log Type	Sensor 1 Type	Sensor 1 Serial Number	Sensor 1 Status	Sensor 1 Gas Reading
592-600871	3/12/2024 6:51	CONFIG	PID	SC23030408A8		
592-600871	3/12/2024 6:52	Readings	PID	SC23030408A8	Normal	0
592-600871	3/12/2024 6:53	Readings	PID	SC23030408A8	Normal	0
592-600871	3/12/2024 6:54	Readings	PID	SC23030408A8	Normal	0
592-600871	3/12/2024 6:55	Readings	PID	SC23030408A8	Normal	0
592-600871	3/12/2024 6:56	Readings	PID	SC23030408A8	Normal	0
592-600871	3/12/2024 6:57	Readings	PID	SC23030408A8	Normal	0
592-600871	3/12/2024 6:58	Readings	PID	SC23030408A8	Normal	0
592-600871	3/12/2024 6:59	Readings	PID	SC23030408A8	Normal	0
592-600871	3/12/2024 7:00	Readings	PID	SC23030408A8	Normal	0
592-600871	3/12/2024 7:01	Readings	PID	SC23030408A8	Normal	0
592-600871	3/12/2024 7:02	Readings	PID	SC23030408A8	Normal	0
592-600871	3/12/2024 7:03	Readings	PID	SC23030408A8	Normal	0
592-600871	3/12/2024 7:04	Readings	PID	SC23030408A8	Normal	0
592-600871	3/12/2024 7:05	Readings	PID	SC23030408A8	Normal	0
592-600871	3/12/2024 7:06	Readings	PID	SC23030408A8	Normal	0
592-600871	3/12/2024 7:07	Readings	PID	SC23030408A8	Normal	0
592-600871	3/12/2024 7:08	Readings	PID	SC23030408A8	Normal	0
592-600871	3/12/2024 7:09	Readings	PID	SC23030408A8	Normal	0
592-600871	3/12/2024 7:10	Readings	PID	SC23030408A8	Normal	0
592-600871	3/12/2024 7:11	Readings	PID	SC23030408A8	Normal	0
592-600871	3/12/2024 7:12	Readings	PID	SC23030408A8	Normal	0
592-600871	3/12/2024 7:13	Readings	PID	SC23030408A8	Normal	0
592-600871	3/12/2024 7:14	Readings	PID	SC23030408A8	Normal	0
592-600871	3/12/2024 7:15	Readings	PID	SC23030408A8	Normal	0
592-600871	3/12/2024 7:16	Readings	PID	SC23030408A8	Normal	0
592-600871	3/12/2024 7:17	Readings	PID	SC23030408A8	Normal	0
592-600871	3/12/2024 7:18	Readings	PID	SC23030408A8	Normal	0
592-600871	3/12/2024 7:19	Readings	PID	SC23030408A8	Normal	0
592-600871	3/12/2024 7:20	Readings	PID	SC23030408A8	Normal	1.9
592-600871	3/12/2024 7:21	Readings	PID	SC23030408A8	Normal	0.3
592-600871	3/12/2024 7:22	Readings	PID	SC23030408A8	Normal	0.9

592-600871	3/12/2024 7:23 Readings	PID	SC23030408A8	Normal	0.2
592-600871	3/12/2024 7:24 Readings	PID	SC23030408A8	Normal	0.6
592-600871	3/12/2024 7:25 Readings	PID	SC23030408A8	Normal	0.2
592-600871	3/12/2024 7:26 Readings	PID	SC23030408A8	Normal	0.1
592-600871	3/12/2024 7:27 Readings	PID	SC23030408A8	Normal	0.1
592-600871	3/12/2024 7:28 Readings	PID	SC23030408A8	Normal	0.1
592-600871	3/12/2024 7:29 Readings	PID	SC23030408A8	Normal	0.1
592-600871	3/12/2024 7:30 Readings	PID	SC23030408A8	Normal	0.1
592-600871	3/12/2024 7:31 Readings	PID	SC23030408A8	Normal	0.1
592-600871	3/12/2024 7:32 Readings	PID	SC23030408A8	Normal	0.7
592-600871	3/12/2024 7:33 Readings	PID	SC23030408A8	Normal	0.2
592-600871	3/12/2024 7:34 Readings	PID	SC23030408A8	Normal	0.2
592-600871	3/12/2024 7:35 Readings	PID	SC23030408A8	Normal	0.3
592-600871	3/12/2024 7:36 Readings	PID	SC23030408A8	Normal	0.2
592-600871	3/12/2024 7:37 Readings	PID	SC23030408A8	Normal	0.1
592-600871	3/12/2024 7:38 Readings	PID	SC23030408A8	Normal	0
592-600871	3/12/2024 7:39 Readings	PID	SC23030408A8	Normal	0.1
592-600871	3/12/2024 7:40 Readings	PID	SC23030408A8	Normal	0.1
592-600871	3/12/2024 7:41 Readings	PID	SC23030408A8	Normal	0.1
592-600871	3/12/2024 7:42 Readings	PID	SC23030408A8	Normal	0.1
592-600871	3/12/2024 7:43 Readings	PID	SC23030408A8	Normal	0.1
592-600871	3/12/2024 7:44 Readings	PID	SC23030408A8	Normal	0.2
592-600871	3/12/2024 7:45 Readings	PID	SC23030408A8	Normal	0.2
592-600871	3/12/2024 7:46 Readings	PID	SC23030408A8	Normal	0.3
592-600871	3/12/2024 7:47 Readings	PID	SC23030408A8	Normal	0.2
592-600871	3/12/2024 7:48 Readings	PID	SC23030408A8	Normal	0.1
592-600871	3/12/2024 7:49 Readings	PID	SC23030408A8	Normal	0.1
592-600871	3/12/2024 7:50 Readings	PID	SC23030408A8	Normal	0
592-600871	3/12/2024 7:51 Readings	PID	SC23030408A8	Normal	0.1
592-600871	3/12/2024 7:52 Readings	PID	SC23030408A8	Normal	0
592-600871	3/12/2024 7:53 Readings	PID	SC23030408A8	Normal	0
592-600871	3/12/2024 7:54 Readings	PID	SC23030408A8	Normal	0
592-600871	3/12/2024 7:55 Readings	PID	SC23030408A8	Normal	0

592-600871	3/12/2024 7:56 Readings	PID	SC23030408A8	Normal	0.1
592-600871	3/12/2024 7:57 Readings	PID	SC23030408A8	Normal	0
592-600871	3/12/2024 7:58 Readings	PID	SC23030408A8	Normal	0.1
592-600871	3/12/2024 7:59 Readings	PID	SC23030408A8	Normal	0
592-600871	3/12/2024 8:00 Readings	PID	SC23030408A8	Normal	0
592-600871	3/12/2024 8:01 Readings	PID	SC23030408A8	Normal	0.1
592-600871	3/12/2024 8:02 Readings	PID	SC23030408A8	Normal	0.1
592-600871	3/12/2024 8:03 Readings	PID	SC23030408A8	Normal	0
592-600871	3/12/2024 8:04 Readings	PID	SC23030408A8	Normal	0
592-600871	3/12/2024 8:05 Readings	PID	SC23030408A8	Normal	0.1
592-600871	3/12/2024 8:06 Readings	PID	SC23030408A8	Normal	0
592-600871	3/12/2024 8:07 Readings	PID	SC23030408A8	Normal	0
592-600871	3/12/2024 8:08 Readings	PID	SC23030408A8	Normal	0
592-600871	3/12/2024 8:09 Readings	PID	SC23030408A8	Normal	0
592-600871	3/12/2024 8:10 Readings	PID	SC23030408A8	Normal	0
592-600871	3/12/2024 8:11 Readings	PID	SC23030408A8	Normal	0
592-600871	3/12/2024 8:12 Readings	PID	SC23030408A8	Normal	0
592-600871	3/12/2024 8:13 Readings	PID	SC23030408A8	Normal	0
592-600871	3/12/2024 8:14 Readings	PID	SC23030408A8	Normal	0
592-600871	3/12/2024 8:15 Readings	PID	SC23030408A8	Normal	0
592-600871	3/12/2024 8:16 Readings	PID	SC23030408A8	Normal	0
592-600871	3/12/2024 8:17 Readings	PID	SC23030408A8	Normal	0
592-600871	3/12/2024 8:18 Readings	PID	SC23030408A8	Normal	0
592-600871	3/12/2024 8:19 Readings	PID	SC23030408A8	Normal	0
592-600871	3/12/2024 8:20 Readings	PID	SC23030408A8	Normal	0
592-600871	3/12/2024 8:21 Readings	PID	SC23030408A8	Normal	0
592-600871	3/12/2024 8:22 Readings	PID	SC23030408A8	Normal	0
592-600871	3/12/2024 8:23 Readings	PID	SC23030408A8	Normal	0
592-600871	3/12/2024 8:24 Readings	PID	SC23030408A8	Normal	0
592-600871	3/12/2024 8:25 Readings	PID	SC23030408A8	Normal	0
592-600871	3/12/2024 8:26 Readings	PID	SC23030408A8	Normal	0
592-600871	3/12/2024 8:27 Readings	PID	SC23030408A8	Normal	0
592-600871	3/12/2024 8:28 Readings	PID	SC23030408A8	Normal	0

592-600871	3/12/2024 8:29	Readings	PID	SC23030408A8	Normal	0
592-600871	3/12/2024 8:30	Readings	PID	SC23030408A8	Normal	0
592-600871	3/12/2024 8:31	Readings	PID	SC23030408A8	Normal	0
592-600871	3/12/2024 8:32	Readings	PID	SC23030408A8	Normal	0
592-600871	3/12/2024 8:33	Readings	PID	SC23030408A8	Normal	0
592-600871	3/12/2024 8:34	Readings	PID	SC23030408A8	Normal	0
592-600871	3/12/2024 8:35	Readings	PID	SC23030408A8	Normal	0
592-600871	3/12/2024 8:36	Readings	PID	SC23030408A8	Normal	0
592-600871	3/12/2024 8:37	Readings	PID	SC23030408A8	Normal	0
592-600871	3/12/2024 8:38	Readings	PID	SC23030408A8	Normal	0
592-600871	3/12/2024 8:39	Readings	PID	SC23030408A8	Normal	0
592-600871	3/12/2024 8:40	Readings	PID	SC23030408A8	Normal	0
592-600871	3/12/2024 8:41	Readings	PID	SC23030408A8	Normal	0
592-600871	3/12/2024 8:42	Readings	PID	SC23030408A8	Normal	0
592-600871	3/12/2024 8:43	Readings	PID	SC23030408A8	Normal	0
592-600871	3/12/2024 8:44	Readings	PID	SC23030408A8	Normal	0.2
592-600871	3/12/2024 8:45	Readings	PID	SC23030408A8	Normal	0
592-600871	3/12/2024 8:46	Readings	PID	SC23030408A8	Normal	0
592-600871	3/12/2024 8:47	Readings	PID	SC23030408A8	Normal	0.1
592-600871	3/12/2024 8:48	Readings	PID	SC23030408A8	Normal	0.1
592-600871	3/12/2024 8:49	Readings	PID	SC23030408A8	Normal	0.1
592-600871	3/12/2024 8:50	Readings	PID	SC23030408A8	Normal	0
592-600871	3/12/2024 8:51	Readings	PID	SC23030408A8	Normal	0.2
592-600871	3/12/2024 8:52	Readings	PID	SC23030408A8	Normal	0.4
592-600871	3/12/2024 8:53	Readings	PID	SC23030408A8	Normal	0.2
592-600871	3/12/2024 8:54	Readings	PID	SC23030408A8	Normal	0.1
592-600871	3/12/2024 8:55	Readings	PID	SC23030408A8	Normal	0.1
592-600871	3/12/2024 8:56	Readings	PID	SC23030408A8	Normal	0.1
592-600871	3/12/2024 8:57	Readings	PID	SC23030408A8	Normal	0.1
592-600871	3/12/2024 8:58	Readings	PID	SC23030408A8	Normal	0
592-600871	3/12/2024 8:59	Readings	PID	SC23030408A8	Normal	0
592-600871	3/12/2024 9:00	Readings	PID	SC23030408A8	Normal	0.1
592-600871	3/12/2024 9:01	Readings	PID	SC23030408A8	Normal	0

592-600871	3/12/2024 9:02 Readings	PID	SC23030408A8	Normal	0
592-600871	3/12/2024 9:03 Readings	PID	SC23030408A8	Normal	0.1
592-600871	3/12/2024 9:04 Readings	PID	SC23030408A8	Normal	0
592-600871	3/12/2024 9:05 Readings	PID	SC23030408A8	Normal	0
592-600871	3/12/2024 9:06 Readings	PID	SC23030408A8	Normal	0
592-600871	3/12/2024 9:07 Readings	PID	SC23030408A8	Normal	0
592-600871	3/12/2024 9:08 Readings	PID	SC23030408A8	Normal	0
592-600871	3/12/2024 9:09 Readings	PID	SC23030408A8	Normal	0
592-600871	3/12/2024 9:10 Readings	PID	SC23030408A8	Normal	0
592-600871	3/12/2024 9:11 Readings	PID	SC23030408A8	Normal	0
592-600871	3/12/2024 9:12 Readings	PID	SC23030408A8	Normal	0
592-600871	3/12/2024 9:13 Readings	PID	SC23030408A8	Normal	0
592-600871	3/12/2024 9:14 Readings	PID	SC23030408A8	Normal	0
592-600871	3/12/2024 9:15 Readings	PID	SC23030408A8	Normal	0
592-600871	3/12/2024 9:16 Readings	PID	SC23030408A8	Normal	0.1
592-600871	3/12/2024 9:17 Readings	PID	SC23030408A8	Normal	0.1
592-600871	3/12/2024 9:18 Readings	PID	SC23030408A8	Normal	0
592-600871	3/12/2024 9:19 Readings	PID	SC23030408A8	Normal	0
592-600871	3/12/2024 9:20 Readings	PID	SC23030408A8	Normal	0
592-600871	3/12/2024 9:21 Readings	PID	SC23030408A8	Normal	0
592-600871	3/12/2024 9:22 Readings	PID	SC23030408A8	Normal	0
592-600871	3/12/2024 9:23 Readings	PID	SC23030408A8	Normal	0
592-600871	3/12/2024 9:24 Readings	PID	SC23030408A8	Normal	0
592-600871	3/12/2024 9:25 Readings	PID	SC23030408A8	Normal	0
592-600871	3/12/2024 9:26 Readings	PID	SC23030408A8	Normal	0
592-600871	3/12/2024 9:27 Readings	PID	SC23030408A8	Normal	0
592-600871	3/12/2024 9:28 Readings	PID	SC23030408A8	Normal	0
592-600871	3/12/2024 9:29 Readings	PID	SC23030408A8	Normal	0
592-600871	3/12/2024 9:30 Readings	PID	SC23030408A8	Normal	0
592-600871	3/12/2024 9:31 Readings	PID	SC23030408A8	Normal	0
592-600871	3/12/2024 9:32 Readings	PID	SC23030408A8	Normal	0
592-600871	3/12/2024 9:33 Readings	PID	SC23030408A8	Normal	0.1
592-600871	3/12/2024 9:34 Readings	PID	SC23030408A8	Normal	0

592-600871	3/12/2024 9:35	Readings	PID	SC23030408A8	Normal	0
592-600871	3/12/2024 9:36	Readings	PID	SC23030408A8	Normal	0
592-600871	3/12/2024 9:37	Readings	PID	SC23030408A8	Normal	0
592-600871	3/12/2024 9:38	Readings	PID	SC23030408A8	Normal	0
592-600871	3/12/2024 9:39	Readings	PID	SC23030408A8	Normal	0
592-600871	3/12/2024 9:40	Readings	PID	SC23030408A8	Normal	0
592-600871	3/12/2024 9:41	Readings	PID	SC23030408A8	Normal	0
592-600871	3/12/2024 9:42	Readings	PID	SC23030408A8	Normal	0
592-600871	3/12/2024 9:43	Readings	PID	SC23030408A8	Normal	0
592-600871	3/12/2024 9:44	Readings	PID	SC23030408A8	Normal	0
592-600871	3/12/2024 9:45	Readings	PID	SC23030408A8	Normal	0
592-600871	3/12/2024 9:46	Readings	PID	SC23030408A8	Normal	0
592-600871	3/12/2024 9:47	Readings	PID	SC23030408A8	Normal	0
592-600871	3/12/2024 9:48	Readings	PID	SC23030408A8	Normal	0
592-600871	3/12/2024 9:49	Readings	PID	SC23030408A8	Normal	0
592-600871	3/12/2024 9:50	Readings	PID	SC23030408A8	Normal	0
592-600871	3/12/2024 9:51	Readings	PID	SC23030408A8	Normal	0
592-600871	3/12/2024 9:52	Readings	PID	SC23030408A8	Normal	0
592-600871	3/12/2024 9:53	Readings	PID	SC23030408A8	Normal	0
592-600871	3/12/2024 9:54	Readings	PID	SC23030408A8	Normal	0
592-600871	3/12/2024 9:55	Readings	PID	SC23030408A8	Normal	0
592-600871	3/12/2024 9:56	Readings	PID	SC23030408A8	Normal	0
592-600871	3/12/2024 9:57	Readings	PID	SC23030408A8	Normal	0
592-600871	3/12/2024 9:58	Readings	PID	SC23030408A8	Normal	0
592-600871	3/12/2024 9:59	Readings	PID	SC23030408A8	Normal	0
592-600871	3/12/2024 10:00	Readings	PID	SC23030408A8	Normal	0
592-600871	3/12/2024 10:01	Readings	PID	SC23030408A8	Normal	0
592-600871	3/12/2024 10:02	Readings	PID	SC23030408A8	Normal	0
592-600871	3/12/2024 10:03	Readings	PID	SC23030408A8	Normal	0
592-600871	3/12/2024 10:04	Readings	PID	SC23030408A8	Normal	0
592-600871	3/12/2024 10:05	Readings	PID	SC23030408A8	Normal	0.1
592-600871	3/12/2024 10:06	Readings	PID	SC23030408A8	Normal	0
592-600871	3/12/2024 10:07	Readings	PID	SC23030408A8	Normal	0.1

592-600871	3/12/2024 10:08	Readings	PID	SC23030408A8	Normal	0.1
592-600871	3/12/2024 10:09	Readings	PID	SC23030408A8	Normal	0
592-600871	3/12/2024 10:10	Readings	PID	SC23030408A8	Normal	0
592-600871	3/12/2024 10:11	Readings	PID	SC23030408A8	Normal	0
592-600871	3/12/2024 10:12	Readings	PID	SC23030408A8	Normal	0
592-600871	3/12/2024 10:13	Readings	PID	SC23030408A8	Normal	0.1
592-600871	3/12/2024 10:14	Readings	PID	SC23030408A8	Normal	0
592-600871	3/12/2024 10:15	Readings	PID	SC23030408A8	Normal	0.1
592-600871	3/12/2024 10:16	Readings	PID	SC23030408A8	Normal	0.2
592-600871	3/12/2024 10:17	Readings	PID	SC23030408A8	Normal	0.1
592-600871	3/12/2024 10:18	Readings	PID	SC23030408A8	Normal	0.1
592-600871	3/12/2024 10:19	Readings	PID	SC23030408A8	Normal	0.2
592-600871	3/12/2024 10:20	Readings	PID	SC23030408A8	Normal	0.1
592-600871	3/12/2024 10:21	Readings	PID	SC23030408A8	Normal	0.1
592-600871	3/12/2024 10:22	Readings	PID	SC23030408A8	Normal	0.5
592-600871	3/12/2024 10:23	Readings	PID	SC23030408A8	Normal	0.2
592-600871	3/12/2024 10:24	Readings	PID	SC23030408A8	Normal	0.2
592-600871	3/12/2024 10:25	Readings	PID	SC23030408A8	Normal	0.1
592-600871	3/12/2024 10:26	Readings	PID	SC23030408A8	Normal	0.1
592-600871	3/12/2024 10:27	Readings	PID	SC23030408A8	Normal	0.1
592-600871	3/12/2024 10:28	Readings	PID	SC23030408A8	Normal	0.1
592-600871	3/12/2024 10:29	Readings	PID	SC23030408A8	Normal	0.1
592-600871	3/12/2024 10:30	Readings	PID	SC23030408A8	Normal	0.1
592-600871	3/12/2024 10:31	Readings	PID	SC23030408A8	Normal	0.4
592-600871	3/12/2024 10:32	Readings	PID	SC23030408A8	Normal	0.2
592-600871	3/12/2024 10:33	Readings	PID	SC23030408A8	Normal	0
592-600871	3/12/2024 10:34	Readings	PID	SC23030408A8	Normal	0.1
592-600871	3/12/2024 10:35	Readings	PID	SC23030408A8	Normal	0
592-600871	3/12/2024 10:36	Readings	PID	SC23030408A8	Normal	0.1
592-600871	3/12/2024 10:37	Readings	PID	SC23030408A8	Normal	0.1
592-600871	3/12/2024 10:38	Readings	PID	SC23030408A8	Normal	0
592-600871	3/12/2024 10:39	Readings	PID	SC23030408A8	Normal	0
592-600871	3/12/2024 10:40	Readings	PID	SC23030408A8	Normal	0

592-600871	3/12/2024 10:41	Readings	PID	SC23030408A8	Normal	0
592-600871	3/12/2024 10:42	Readings	PID	SC23030408A8	Normal	0
592-600871	3/12/2024 10:43	Readings	PID	SC23030408A8	Normal	0
592-600871	3/12/2024 10:44	Readings	PID	SC23030408A8	Normal	0
592-600871	3/12/2024 10:45	Readings	PID	SC23030408A8	Normal	0
592-600871	3/12/2024 10:46	Readings	PID	SC23030408A8	Normal	0
592-600871	3/12/2024 10:47	Readings	PID	SC23030408A8	Normal	0
592-600871	3/12/2024 10:48	Readings	PID	SC23030408A8	Normal	0.1
592-600871	3/12/2024 10:49	Readings	PID	SC23030408A8	Normal	0.3
592-600871	3/12/2024 10:50	Readings	PID	SC23030408A8	Normal	0.1
592-600871	3/12/2024 10:51	Readings	PID	SC23030408A8	Normal	0.1
592-600871	3/12/2024 10:52	Readings	PID	SC23030408A8	Normal	0.1
592-600871	3/12/2024 10:53	Readings	PID	SC23030408A8	Normal	0
592-600871	3/12/2024 10:54	Readings	PID	SC23030408A8	Normal	0
592-600871	3/12/2024 10:55	Readings	PID	SC23030408A8	Normal	0
592-600871	3/12/2024 10:56	Readings	PID	SC23030408A8	Normal	0
592-600871	3/12/2024 10:57	Readings	PID	SC23030408A8	Normal	0
592-600871	3/12/2024 10:58	Readings	PID	SC23030408A8	Normal	0.1
592-600871	3/12/2024 10:59	Readings	PID	SC23030408A8	Normal	0
592-600871	3/12/2024 11:00	Readings	PID	SC23030408A8	Normal	0
592-600871	3/12/2024 11:01	Readings	PID	SC23030408A8	Normal	0
592-600871	3/12/2024 11:02	Readings	PID	SC23030408A8	Normal	0
592-600871	3/12/2024 11:03	Readings	PID	SC23030408A8	Normal	0
592-600871	3/12/2024 11:04	Readings	PID	SC23030408A8	Normal	0
592-600871	3/12/2024 11:05	Readings	PID	SC23030408A8	Normal	0.1
592-600871	3/12/2024 11:06	Readings	PID	SC23030408A8	Normal	0
592-600871	3/12/2024 11:07	Readings	PID	SC23030408A8	Normal	0
592-600871	3/12/2024 11:08	Readings	PID	SC23030408A8	Normal	0
592-600871	3/12/2024 11:09	Readings	PID	SC23030408A8	Normal	0.1
592-600871	3/12/2024 11:10	Readings	PID	SC23030408A8	Normal	0
592-600871	3/12/2024 11:11	Readings	PID	SC23030408A8	Normal	0
592-600871	3/12/2024 11:12	Readings	PID	SC23030408A8	Normal	0
592-600871	3/12/2024 11:13	Readings	PID	SC23030408A8	Normal	0

592-600871	3/12/2024 11:14 Readings	PID	SC23030408A8	Normal	0
592-600871	3/12/2024 11:15 Readings	PID	SC23030408A8	Normal	0
592-600871	3/12/2024 11:16 Readings	PID	SC23030408A8	Normal	0
592-600871	3/12/2024 11:17 Readings	PID	SC23030408A8	Normal	0
592-600871	3/12/2024 11:18 Readings	PID	SC23030408A8	Normal	0
592-600871	3/12/2024 11:19 Readings	PID	SC23030408A8	Normal	0
592-600871	3/12/2024 11:20 Readings	PID	SC23030408A8	Normal	0
592-600871	3/12/2024 11:21 Readings	PID	SC23030408A8	Normal	0
592-600871	3/12/2024 11:22 Readings	PID	SC23030408A8	Normal	0
592-600871	3/12/2024 11:23 Readings	PID	SC23030408A8	Normal	0
592-600871	3/12/2024 11:24 Readings	PID	SC23030408A8	Normal	0
592-600871	3/12/2024 11:25 Readings	PID	SC23030408A8	Normal	0
592-600871	3/12/2024 11:26 Readings	PID	SC23030408A8	Normal	0
592-600871	3/12/2024 11:27 Readings	PID	SC23030408A8	Normal	0.2
592-600871	3/12/2024 11:28 Readings	PID	SC23030408A8	Normal	0
592-600871	3/12/2024 11:29 Readings	PID	SC23030408A8	Normal	0
592-600871	3/12/2024 11:30 Readings	PID	SC23030408A8	Normal	0
592-600871	3/12/2024 11:31 Readings	PID	SC23030408A8	Normal	0.1
592-600871	3/12/2024 11:32 Readings	PID	SC23030408A8	Normal	0.1
592-600871	3/12/2024 11:33 Readings	PID	SC23030408A8	Normal	0.1
592-600871	3/12/2024 11:34 Readings	PID	SC23030408A8	Normal	0.1
592-600871	3/12/2024 11:35 Readings	PID	SC23030408A8	Normal	0
592-600871	3/12/2024 11:36 Readings	PID	SC23030408A8	Normal	0.1
592-600871	3/12/2024 11:37 Readings	PID	SC23030408A8	Normal	0.1
592-600871	3/12/2024 11:38 Readings	PID	SC23030408A8	Normal	0.1
592-600871	3/12/2024 11:39 Readings	PID	SC23030408A8	Normal	0.1
592-600871	3/12/2024 11:40 Readings	PID	SC23030408A8	Normal	0
592-600871	3/12/2024 11:41 Readings	PID	SC23030408A8	Normal	0
592-600871	3/12/2024 11:42 Readings	PID	SC23030408A8	Normal	0.1
592-600871	3/12/2024 11:43 Readings	PID	SC23030408A8	Normal	0
592-600871	3/12/2024 11:44 Readings	PID	SC23030408A8	Normal	0
592-600871	3/12/2024 11:45 Readings	PID	SC23030408A8	Normal	0
592-600871	3/12/2024 11:46 Readings	PID	SC23030408A8	Normal	0

592-600871	3/12/2024 11:47	Readings	PID	SC23030408A8	Normal	0
592-600871	3/12/2024 11:48	Readings	PID	SC23030408A8	Normal	0
592-600871	3/12/2024 11:49	Readings	PID	SC23030408A8	Normal	0
592-600871	3/12/2024 11:50	Readings	PID	SC23030408A8	Normal	0
592-600871	3/12/2024 11:51	Readings	PID	SC23030408A8	Normal	0
592-600871	3/12/2024 11:52	Readings	PID	SC23030408A8	Normal	0.2
592-600871	3/12/2024 11:53	Readings	PID	SC23030408A8	Normal	0
592-600871	3/12/2024 11:54	Readings	PID	SC23030408A8	Normal	0
592-600871	3/12/2024 11:55	Readings	PID	SC23030408A8	Normal	0
592-600871	3/12/2024 11:56	Readings	PID	SC23030408A8	Normal	0.1
592-600871	3/12/2024 11:57	Readings	PID	SC23030408A8	Normal	0
592-600871	3/12/2024 11:58	Readings	PID	SC23030408A8	Normal	0
592-600871	3/12/2024 11:59	Readings	PID	SC23030408A8	Normal	0
592-600871	3/12/2024 12:00	Readings	PID	SC23030408A8	Normal	0
592-600871	3/12/2024 12:01	Readings	PID	SC23030408A8	Normal	0
592-600871	3/12/2024 12:02	Readings	PID	SC23030408A8	Normal	0
592-600871	3/12/2024 12:03	Readings	PID	SC23030408A8	Normal	0
592-600871	3/12/2024 12:04	Readings	PID	SC23030408A8	Normal	0.1
592-600871	3/12/2024 12:05	Readings	PID	SC23030408A8	Normal	0
592-600871	3/12/2024 12:06	Readings	PID	SC23030408A8	Normal	0
592-600871	3/12/2024 12:07	Readings	PID	SC23030408A8	Normal	0
592-600871	3/12/2024 12:08	Readings	PID	SC23030408A8	Normal	0
592-600871	3/12/2024 12:09	Readings	PID	SC23030408A8	Normal	0
592-600871	3/12/2024 12:10	Readings	PID	SC23030408A8	Normal	0
592-600871	3/12/2024 12:11	Readings	PID	SC23030408A8	Normal	0
592-600871	3/12/2024 12:12	Readings	PID	SC23030408A8	Normal	0
592-600871	3/12/2024 12:13	Readings	PID	SC23030408A8	Normal	0
592-600871	3/12/2024 12:14	Readings	PID	SC23030408A8	Normal	0
592-600871	3/12/2024 12:15	Readings	PID	SC23030408A8	Normal	0
592-600871	3/12/2024 12:16	Readings	PID	SC23030408A8	Normal	0
592-600871	3/12/2024 12:17	Readings	PID	SC23030408A8	Normal	0
592-600871	3/12/2024 12:18	Readings	PID	SC23030408A8	Normal	0.1
592-600871	3/12/2024 12:19	Readings	PID	SC23030408A8	Normal	0

592-600871	3/12/2024 12:53	Readings	PID	SC23030408A8	Normal	0
592-600871	3/12/2024 12:54	Readings	PID	SC23030408A8	Normal	0
592-600871	3/12/2024 12:55	Readings	PID	SC23030408A8	Normal	0
592-600871	3/12/2024 12:56	Readings	PID	SC23030408A8	Normal	0
592-600871	3/12/2024 12:57	Readings	PID	SC23030408A8	Normal	0
592-600871	3/12/2024 12:58	Readings	PID	SC23030408A8	Normal	0
592-600871	3/12/2024 12:59	Readings	PID	SC23030408A8	Normal	0
592-600871	3/12/2024 13:00	Readings	PID	SC23030408A8	Normal	0
592-600871	3/12/2024 13:01	Readings	PID	SC23030408A8	Normal	0
592-600871	3/12/2024 13:02	Readings	PID	SC23030408A8	Normal	0
592-600871	3/12/2024 13:03	Readings	PID	SC23030408A8	Normal	0
592-600871	3/12/2024 13:04	Readings	PID	SC23030408A8	Normal	0
592-600871	3/12/2024 13:05	Readings	PID	SC23030408A8	Normal	0
592-600871	3/12/2024 13:06	Readings	PID	SC23030408A8	Normal	0
592-600871	3/12/2024 13:07	Readings	PID	SC23030408A8	Normal	0
592-600871	3/12/2024 13:08	Readings	PID	SC23030408A8	Normal	0
592-600871	3/12/2024 13:09	Readings	PID	SC23030408A8	Normal	0
592-600871	3/12/2024 13:10	Readings	PID	SC23030408A8	Normal	0
592-600871	3/12/2024 13:11	Readings	PID	SC23030408A8	Normal	0
592-600871	3/12/2024 13:12	Readings	PID	SC23030408A8	Normal	0
592-600871	3/12/2024 13:13	Readings	PID	SC23030408A8	Normal	0
592-600871	3/12/2024 13:14	Readings	PID	SC23030408A8	Normal	0
592-600871	3/12/2024 13:15	Readings	PID	SC23030408A8	Normal	0
592-600871	3/12/2024 13:16	Readings	PID	SC23030408A8	Normal	0
592-600871	3/12/2024 13:17	Readings	PID	SC23030408A8	Normal	0
592-600871	3/12/2024 13:18	Readings	PID	SC23030408A8	Normal	0
592-600871	3/12/2024 13:19	Readings	PID	SC23030408A8	Normal	0
592-600871	3/12/2024 13:20	Readings	PID	SC23030408A8	Normal	0.1
592-600871	3/12/2024 13:21	Readings	PID	SC23030408A8	Normal	0.1
592-600871	3/12/2024 13:22	Readings	PID	SC23030408A8	Normal	0.8
592-600871	3/12/2024 13:23	Readings	PID	SC23030408A8	Normal	1.4
592-600871	3/12/2024 13:24	Readings	PID	SC23030408A8	Normal	0.2
592-600871	3/12/2024 13:25	Readings	PID	SC23030408A8	Normal	0.2

592-600871	3/12/2024 13:26	Readings	PID	SC23030408A8	Normal	1.6
592-600871	3/12/2024 13:27	Readings	PID	SC23030408A8	Normal	0.3
592-600871	3/12/2024 13:28	Readings	PID	SC23030408A8	Normal	0.3
592-600871	3/12/2024 13:29	Readings	PID	SC23030408A8	Normal	0.1
592-600871	3/12/2024 13:30	Readings	PID	SC23030408A8	Normal	0.1
592-600871	3/12/2024 13:31	Readings	PID	SC23030408A8	Normal	0
592-600871	3/12/2024 13:32	Readings	PID	SC23030408A8	Normal	0.2
592-600871	3/12/2024 13:33	Readings	PID	SC23030408A8	Normal	0.3
592-600871	3/12/2024 13:34	Readings	PID	SC23030408A8	Normal	0.2
592-600871	3/12/2024 13:35	Readings	PID	SC23030408A8	Normal	0.2
592-600871	3/12/2024 13:36	Readings	PID	SC23030408A8	Normal	0.2
592-600871	3/12/2024 13:37	Readings	PID	SC23030408A8	Normal	0.2
592-600871	3/12/2024 13:38	Readings	PID	SC23030408A8	Normal	0.1
592-600871	3/12/2024 13:39	Readings	PID	SC23030408A8	Normal	0.1
592-600871	3/12/2024 13:40	Readings	PID	SC23030408A8	Normal	0.2
592-600871	3/12/2024 13:41	Readings	PID	SC23030408A8	Normal	0.1
592-600871	3/12/2024 13:42	Readings	PID	SC23030408A8	Normal	0.2
592-600871	3/12/2024 13:43	Readings	PID	SC23030408A8	Normal	0.1
592-600871	3/12/2024 13:44	Readings	PID	SC23030408A8	Normal	0.1
592-600871	3/12/2024 13:45	Readings	PID	SC23030408A8	Normal	0
592-600871	3/12/2024 13:46	Readings	PID	SC23030408A8	Normal	0
592-600871	3/12/2024 13:47	Readings	PID	SC23030408A8	Normal	0.3
592-600871	3/12/2024 13:48	Readings	PID	SC23030408A8	Normal	0.5
592-600871	3/12/2024 13:49	Readings	PID	SC23030408A8	Normal	0.2
592-600871	3/12/2024 13:50	Readings	PID	SC23030408A8	Normal	0.3
592-600871	3/12/2024 13:51	Readings	PID	SC23030408A8	Normal	0.7
592-600871	3/12/2024 13:52	Readings	PID	SC23030408A8	Normal	0.5
592-600871	3/12/2024 13:53	Readings	PID	SC23030408A8	Normal	0.5
592-600871	3/12/2024 13:54	Readings	PID	SC23030408A8	Normal	0.4
592-600871	3/12/2024 13:55	Readings	PID	SC23030408A8	Normal	0.2
592-600871	3/12/2024 13:56	Readings	PID	SC23030408A8	Normal	0.2
592-600871	3/12/2024 13:57	Readings	PID	SC23030408A8	Normal	0.1
592-600871	3/12/2024 13:58	Readings	PID	SC23030408A8	Normal	0.1

592-600871	3/12/2024 13:59	Readings	PID	SC23030408A8	Normal	0.3
592-600871	3/12/2024 14:00	Readings	PID	SC23030408A8	Normal	0.3
592-600871	3/12/2024 14:01	Readings	PID	SC23030408A8	Normal	0.1
592-600871	3/12/2024 14:02	Readings	PID	SC23030408A8	Normal	0.1
592-600871	3/12/2024 14:03	Readings	PID	SC23030408A8	Normal	0
592-600871	3/12/2024 14:04	Readings	PID	SC23030408A8	Normal	0.1
592-600871	3/12/2024 14:05	Readings	PID	SC23030408A8	Normal	0.1
592-600871	3/12/2024 14:06	Readings	PID	SC23030408A8	Normal	0.1
592-600871	3/12/2024 14:07	Readings	PID	SC23030408A8	Normal	0.1
592-600871	3/12/2024 14:08	Readings	PID	SC23030408A8	Normal	0.1
592-600871	3/12/2024 14:09	Readings	PID	SC23030408A8	Normal	0
592-600871	3/12/2024 14:10	Readings	PID	SC23030408A8	Normal	0.1
592-600871	3/12/2024 14:11	Readings	PID	SC23030408A8	Normal	0.1
592-600871	3/12/2024 14:12	Readings	PID	SC23030408A8	Normal	0
592-600871	3/12/2024 14:13	Readings	PID	SC23030408A8	Normal	0.1
592-600871	3/12/2024 14:14	Readings	PID	SC23030408A8	Normal	0
592-600871	3/12/2024 14:15	Readings	PID	SC23030408A8	Normal	0
592-600871	3/12/2024 14:16	Readings	PID	SC23030408A8	Normal	0
592-600871	3/12/2024 14:17	Readings	PID	SC23030408A8	Normal	0
592-600871	3/12/2024 14:18	Readings	PID	SC23030408A8	Normal	0
592-600871	3/12/2024 14:19	Readings	PID	SC23030408A8	Normal	0
592-600871	3/12/2024 14:20	Readings	PID	SC23030408A8	Normal	0
592-600871	3/12/2024 14:21	Readings	PID	SC23030408A8	Normal	0
592-600871	3/12/2024 14:22	Readings	PID	SC23030408A8	Normal	0.1
592-600871	3/12/2024 14:23	Readings	PID	SC23030408A8	Normal	0.1
592-600871	3/12/2024 14:24	Readings	PID	SC23030408A8	Normal	0.1
592-600871	3/12/2024 14:25	Readings	PID	SC23030408A8	Normal	0.2
592-600871	3/12/2024 14:26	Readings	PID	SC23030408A8	Normal	0
592-600871	3/12/2024 14:27	Readings	PID	SC23030408A8	Normal	0.1
592-600871	3/12/2024 14:28	Readings	PID	SC23030408A8	Normal	0
592-600871	3/12/2024 14:29	Readings	PID	SC23030408A8	Normal	0.1
592-600871	3/12/2024 14:30	Readings	PID	SC23030408A8	Normal	0
592-600871	3/12/2024 14:31	Readings	PID	SC23030408A8	Normal	0.1

592-600871	3/12/2024 14:32	Readings	PID	SC23030408A8	Normal	0
592-600871	3/12/2024 14:33	Readings	PID	SC23030408A8	Normal	0
592-600871	3/12/2024 14:34	Readings	PID	SC23030408A8	Normal	0.1
592-600871	3/12/2024 14:35	Readings	PID	SC23030408A8	Normal	0
592-600871	3/12/2024 14:36	Readings	PID	SC23030408A8	Normal	0
592-600871	3/12/2024 14:37	Readings	PID	SC23030408A8	Normal	0
592-600871	3/12/2024 14:38	Readings	PID	SC23030408A8	Normal	0.1
592-600871	3/12/2024 14:39	Readings	PID	SC23030408A8	Normal	0.1
592-600871	3/12/2024 14:40	Readings	PID	SC23030408A8	Normal	0
592-600871	3/12/2024 14:41	Readings	PID	SC23030408A8	Normal	0
592-600871	3/12/2024 14:42	Readings	PID	SC23030408A8	Normal	0.1
592-600871	3/12/2024 14:43	Readings	PID	SC23030408A8	Normal	0.1
592-600871	3/12/2024 14:44	Readings	PID	SC23030408A8	Normal	0
592-600871	3/12/2024 14:45	Readings	PID	SC23030408A8	Normal	0
592-600871	3/12/2024 14:46	Readings	PID	SC23030408A8	Normal	0
592-600871	3/12/2024 14:47	Readings	PID	SC23030408A8	Normal	0
592-600871	3/12/2024 14:48	Readings	PID	SC23030408A8	Normal	0
592-600871	3/12/2024 14:49	Readings	PID	SC23030408A8	Normal	0
592-600871	3/12/2024 14:50	Readings	PID	SC23030408A8	Normal	0
592-600871	3/12/2024 14:51	Readings	PID	SC23030408A8	Normal	0
592-600871	3/12/2024 14:52	Readings	PID	SC23030408A8	Normal	0
592-600871	3/12/2024 14:53	Readings	PID	SC23030408A8	Normal	0
592-600871	3/12/2024 14:54	Readings	PID	SC23030408A8	Normal	0
592-600871	3/12/2024 14:55	Readings	PID	SC23030408A8	Normal	0
592-600871	3/12/2024 14:56	Readings	PID	SC23030408A8	Normal	0
592-600871	3/12/2024 14:57	Readings	PID	SC23030408A8	Normal	0
592-600871	3/12/2024 14:58	Readings	PID	SC23030408A8	Normal	0
592-600871	3/12/2024 14:59	Readings	PID	SC23030408A8	Normal	0
592-600871	3/12/2024 15:00	Readings	PID	SC23030408A8	Normal	0
592-600871	3/12/2024 15:01	Readings	PID	SC23030408A8	Normal	0
592-600871	3/12/2024 15:02	Readings	PID	SC23030408A8	Normal	0
592-600871	3/12/2024 15:03	Readings	PID	SC23030408A8	Normal	0
592-600871	3/12/2024 15:04	Readings	PID	SC23030408A8	Normal	0

592-600871	3/12/2024 15:05	Readings	PID	SC23030408A8	Normal	0
592-600871	3/12/2024 15:06	Readings	PID	SC23030408A8	Normal	0.1
592-600871	3/12/2024 15:07	Readings	PID	SC23030408A8	Normal	0
592-600871	3/12/2024 15:08	Readings	PID	SC23030408A8	Normal	0
592-600871	3/12/2024 15:09	Readings	PID	SC23030408A8	Normal	0
592-600871	3/12/2024 15:10	Readings	PID	SC23030408A8	Normal	0
592-600871	3/12/2024 15:11	Readings	PID	SC23030408A8	Normal	0
592-600871	3/12/2024 15:12	Readings	PID	SC23030408A8	Normal	0
592-600871	3/12/2024 15:13	Readings	PID	SC23030408A8	Normal	0
592-600871	3/12/2024 15:14	Readings	PID	SC23030408A8	Normal	0
592-600871	3/12/2024 15:15	Readings	PID	SC23030408A8	Normal	0
592-600871	3/12/2024 15:16	Readings	PID	SC23030408A8	Normal	0
592-600871	3/12/2024 15:17	Readings	PID	SC23030408A8	Normal	0
592-600871	3/12/2024 15:18	Readings	PID	SC23030408A8	Normal	0
592-600871	3/12/2024 15:19	Readings	PID	SC23030408A8	Normal	0
592-600871	3/12/2024 15:20	Readings	PID	SC23030408A8	Normal	0
592-600871	3/12/2024 15:21	Readings	PID	SC23030408A8	Normal	0
592-600871	3/12/2024 15:22	Readings	PID	SC23030408A8	Normal	0
592-600871	3/12/2024 15:23	Readings	PID	SC23030408A8	Normal	0
592-600871	3/12/2024 15:24	Readings	PID	SC23030408A8	Normal	0
592-600871	3/12/2024 15:25	Readings	PID	SC23030408A8	Normal	0
592-600871	3/12/2024 15:26	Readings	PID	SC23030408A8	Normal	0.1
592-600871	3/12/2024 15:27	Readings	PID	SC23030408A8	Normal	0
592-600871	3/12/2024 15:28	Readings	PID	SC23030408A8	Normal	0
592-600871	3/12/2024 15:29	Readings	PID	SC23030408A8	Normal	0
592-600871	3/12/2024 15:30	Readings	PID	SC23030408A8	Normal	0
592-600871	3/12/2024 15:31	Readings	PID	SC23030408A8	Normal	0.1
592-600871	3/12/2024 15:32	Readings	PID	SC23030408A8	Normal	0
592-600871	3/12/2024 15:33	Readings	PID	SC23030408A8	Normal	0
592-600871	3/12/2024 15:34	Readings	PID	SC23030408A8	Normal	0
592-600871	3/12/2024 15:35	Readings	PID	SC23030408A8	Normal	0
592-600871	3/12/2024 15:36	Readings	PID	SC23030408A8	Normal	0
592-600871	3/12/2024 15:37	Readings	PID	SC23030408A8	Normal	0

592-600871	3/12/2024 16:11 Readings	PID	SC23030408A8	Normal	0
592-600871	3/12/2024 16:12 Readings	PID	SC23030408A8	Normal	0
592-600871	3/12/2024 16:13 Readings	PID	SC23030408A8	Normal	0
592-600871	3/12/2024 16:14 Readings	PID	SC23030408A8	Normal	0
592-600871	3/12/2024 16:15 Readings	PID	SC23030408A8	Normal	0
592-600871	3/12/2024 16:16 Readings	PID	SC23030408A8	Normal	0
592-600871	3/12/2024 16:17 Readings	PID	SC23030408A8	Normal	0
592-600871	3/12/2024 16:18 Readings	PID	SC23030408A8	Normal	0
592-600871	3/12/2024 16:19 Readings	PID	SC23030408A8	Normal	0
592-600871	3/12/2024 16:20 Readings	PID	SC23030408A8	Normal	0
592-600871	3/12/2024 16:21 Readings	PID	SC23030408A8	Normal	0.3
592-600871	3/12/2024 16:22 Readings	PID	SC23030408A8	Normal	0.1
592-600871	3/12/2024 16:23 Readings	PID	SC23030408A8	Normal	0.1
592-600871	3/12/2024 16:24 Readings	PID	SC23030408A8	Normal	0.1
592-600871	3/12/2024 16:25 Readings	PID	SC23030408A8	Normal	0
592-600871	3/12/2024 16:26 Readings	PID	SC23030408A8	Normal	0
592-600871	3/12/2024 16:27 Readings	PID	SC23030408A8	Normal	0
592-600871	3/12/2024 16:28 Readings	PID	SC23030408A8	Normal	0
592-600871	3/12/2024 16:29 Readings	PID	SC23030408A8	Normal	0
592-600871	3/12/2024 16:30 Readings	PID	SC23030408A8	Normal	0
592-600871	3/12/2024 16:31 Readings	PID	SC23030408A8	Normal	0.1
592-600871	3/12/2024 16:32 Readings	PID	SC23030408A8	Normal	0
592-600871	3/12/2024 16:33 Readings	PID	SC23030408A8	Normal	0
592-600871	3/12/2024 16:34 Readings	PID	SC23030408A8	Normal	0
592-600871	3/12/2024 16:35 Readings	PID	SC23030408A8	Normal	0
592-600871	3/12/2024 16:36 Readings	PID	SC23030408A8	Normal	0
592-600871	3/12/2024 16:37 Readings	PID	SC23030408A8	Normal	0
592-600871	3/12/2024 16:38 Readings	PID	SC23030408A8	Normal	0
592-600871	3/12/2024 16:39 Readings	PID	SC23030408A8	Normal	0
592-600871	3/12/2024 16:40 Readings	PID	SC23030408A8	Normal	0
592-600871	3/12/2024 16:41 Readings	PID	SC23030408A8	Normal	0
592-600871	3/12/2024 16:42 Readings	PID	SC23030408A8	Normal	0
592-600871	3/12/2024 16:43 Readings	PID	SC23030408A8	Normal	0

592-600871	3/12/2024 17:50	Readings	PID	SC23030408A8	Normal	0
592-600871	3/12/2024 17:51	Readings	PID	SC23030408A8	Normal	0
592-600871	3/12/2024 17:52	Readings	PID	SC23030408A8	Normal	0
592-600871	3/12/2024 17:53	Readings	PID	SC23030408A8	Normal	0
592-600871	3/12/2024 17:54	Readings	PID	SC23030408A8	Normal	0
592-600871	3/12/2024 17:55	Readings	PID	SC23030408A8	Normal	0
592-600871	3/12/2024 17:56	Readings	PID	SC23030408A8	Normal	0
592-600871	3/12/2024 17:57	Readings	PID	SC23030408A8	Normal	0
592-600871	3/12/2024 17:58	Readings	PID	SC23030408A8	Normal	0.1
592-600871	3/12/2024 17:59	Readings	PID	SC23030408A8	Normal	0
592-600871	3/12/2024 18:00	Readings	PID	SC23030408A8	Normal	0
592-600871	3/12/2024 18:01	Readings	PID	SC23030408A8	Normal	0
592-600871	3/12/2024 18:02	Readings	PID	SC23030408A8	Normal	0
592-600871	3/12/2024 18:03	Readings	PID	SC23030408A8	Normal	0
592-600871	3/12/2024 18:04	Readings	PID	SC23030408A8	Normal	0
592-600871	3/12/2024 18:05	Readings	PID	SC23030408A8	Normal	0
592-600871	3/12/2024 18:06	Readings	PID	SC23030408A8	Normal	0
592-600871	3/12/2024 18:07	Readings	PID	SC23030408A8	Normal	0
592-600871	3/12/2024 18:08	Readings	PID	SC23030408A8	Normal	0
592-600871	3/12/2024 18:09	Readings	PID	SC23030408A8	Normal	0
592-600871	3/12/2024 18:10	Readings	PID	SC23030408A8	Normal	0.1
592-600871	3/12/2024 18:11	Readings	PID	SC23030408A8	Normal	0
592-600871	3/12/2024 18:12	Readings	PID	SC23030408A8	Normal	0
592-600871	3/12/2024 18:13	Readings	PID	SC23030408A8	Normal	0
592-600871	3/12/2024 18:14	Readings	PID	SC23030408A8	Normal	0
592-600871	3/12/2024 18:15	Readings	PID	SC23030408A8	Normal	0
592-600871	3/12/2024 18:16	Readings	PID	SC23030408A8	Normal	0
592-600871	3/12/2024 18:17	Readings	PID	SC23030408A8	Normal	0
592-600871	3/12/2024 18:18	Readings	PID	SC23030408A8	Normal	0
592-600871	3/12/2024 18:19	Readings	PID	SC23030408A8	Normal	0
592-600871	3/12/2024 18:20	Readings	PID	SC23030408A8	Normal	0