



**DAILY STATUS REPORT**

**Prepared By:**

Thomas Jensen

WEATHER	Snow	Rain		Overcast		Partly Cloudy	X	Bright Sun	X	Wind
TEMP.	< 32	32-50	X	50-70	X	70-85		>85		WSW- 2 MPH

<b>IEC Project No:</b>	13928	<b>NYSDEC BCP Site No:</b>	C224367	<b>Date:</b> 03/13/24	
<b>Project:</b>	251 Douglass Street, Brooklyn, NY				

<p><b>Consultant:</b> Impact Environmental Engineering and Geology, PLLC (IEEG)</p> <p>Time On: 06:40 Time Out: 19:00</p>	<p><b>Personnel On Site:</b> IEEG (Environmental) –Thomas Jensen Broadway Construction Group - Tom Caporale Cascade WSP- Charlie Lambert</p> <p><b>Equipment On Site:</b> Minirae 3000 PID, DustTrak II</p>
---	---

**Scope of Work:** Continue ISS column installation along the southern portion of the Site, along Douglass Street

**Site Activities:**

- Deploy three (3) CAMPs at the Start of the work day;
- Cascade stockpiled swell material on poly in the eastern portion of the site;
- Impact collected a sample for the swell stockpile: Swell Stockpile\_031324;
- National Grid conducted work on the sidewalk outside of the site for the gas line;
- Cascade received one delivery of slag and one delivery of Portland cement;
  - Cascade drilled **Column 39**, column spec below:
    - The column was 8’ diameter and drilled 36’ deep from Site grade;
    - The column consisted of a total of 13 batches;
  - Cascade drilled **Column 79**, column spec below:
    - The column was 8’ diameter and drilled 36’ deep from Site grade;
    - The column consisted of a total of 14 batches;
  - Cascade drilled **Column 81**, column spec below:
    - The column was 8’ diameter and drilled 36’ deep from Site grade;
    - The column consisted of a total of 13 batches;
    - An obstruction was removed from 2’-3’ below site grade from 11:39-11:46;
  - Cascade drilled **Column 83**, column spec below:
    - The column was 8’ diameter and drilled 36’ deep from Site grade;
    - The column consisted of a total of 14 batches;
    - An obstruction was removed from 2’ below site grade from 13:02-13:07;
  - Cascade drilled **Column 85**, column spec below:
    - The column was 8’ diameter and drilled 36’ deep from Site grade;
    - The column consisted of a total of 14 batches;
  - Cascade drilled **Column 87**, column spec below:

- The column was 8' diameter and drilled 36' deep from Site grade;
- The column consisted of a total of 14 batches;

\*Site grade refers to the elevation of the site after the 4' excavation was completed.

**Community Air Monitoring Program (CAMP) - CAMP** action level for dust (0.1 mg/m<sup>3</sup>) and VOCs (5 ppm)

- PID remained at nominal levels throughout the day.
- No sustained dust exceedances were observed over a 1-min period during monitoring;
- Startup Upwind Conditions – PID = \_0.1\_ ppm @ 06:46, Dust = \_0.034\_ mg/m<sup>3</sup> @ 06:45
- High Conditions (Upwind) – PID = \_0.8\_ ppm @ 06:56, Dust = \_0.04\_ mg/m<sup>3</sup> @ 07:21
- High Conditions (Downwind 1) – PID = \_0.8\_ ppm @ 09:44, Dust = \_0.087\_ mg/m<sup>3</sup> @ 09:37
- High Conditions (Downwind 2) – PID = \_0.4\_ ppm @ 08:15, Dust = \_0.067\_ mg/m<sup>3</sup> @ 18:08

**Notable Site Conditions:**

- The new ATMOS sprayer delivery has been delayed until tomorrow (3/14).

**Planned for the Next Day/Week:**

- Continue ISS column installation.



**PHOTO LOG**

251 DOUGLASS STREET, BROOKLYN, NY



**Photo 1-**  
Representative  
photo of drilling  
ISS column.



**Photo 2-**  
Representative  
photo of  
stockpiling swell  
material from  
ISS columns.



**Photo 3-**  
Representative photo of auger decontamination at the end of site activities.



**Photo 4-**  
Representative photo of a swell stockpile covered at the end of the day in poly.



**Photo 5-**

Representative photo of National Grid working in the sidewalk, it should be noted that the Downwind 2 CAMP unit was moved outside the Site to cover this work area.



**SITE PLANS**

251 DOUGLASS STREET, BROOKLYN, NY



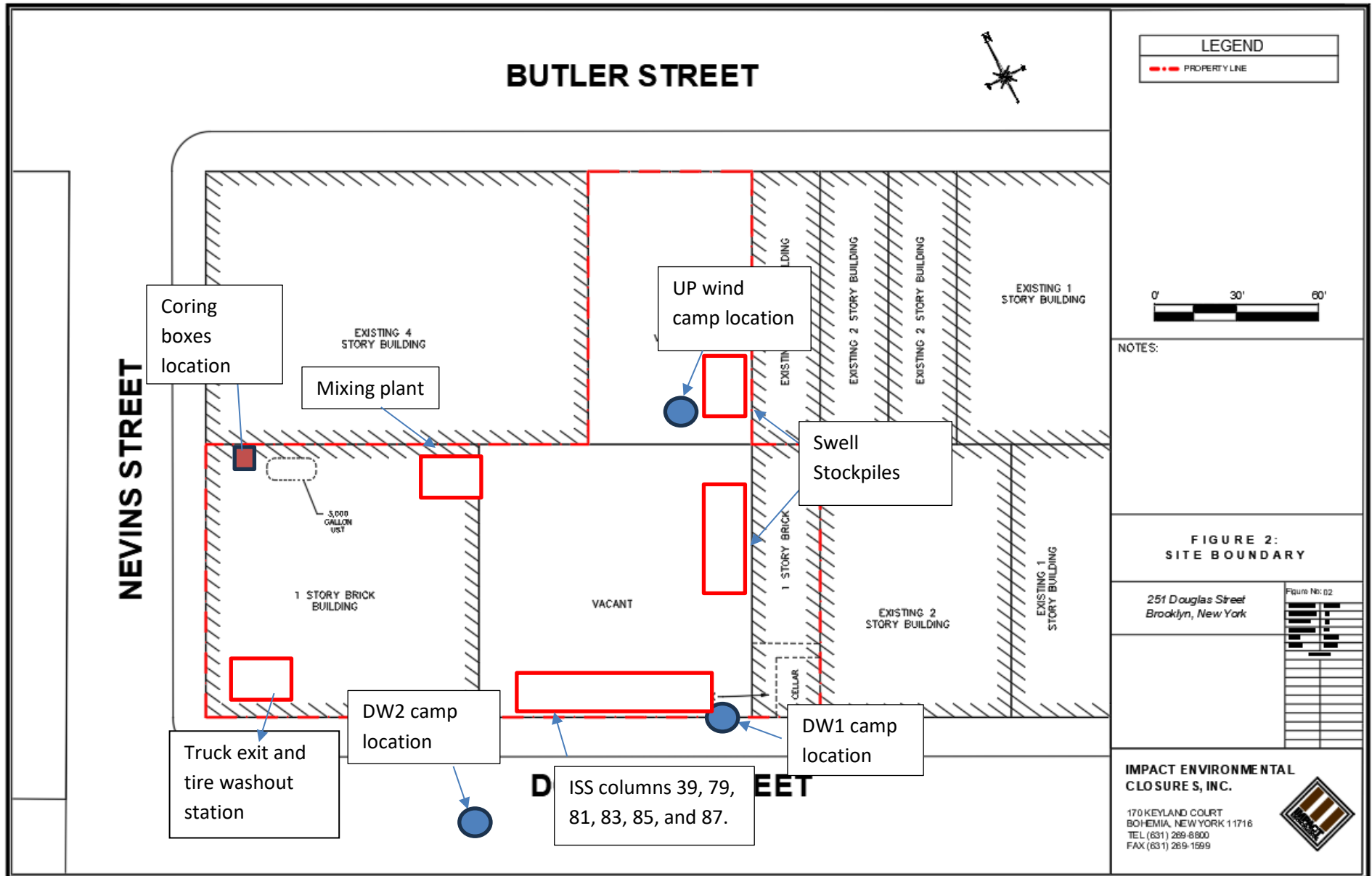



© 2023 TERRACON INC. ALL RIGHTS RESERVED.

PROJECT DATE: 12/13/2023

100% FINAL PERMITS SUBMITTAL FOR CASCADE HARBORFRONTALITY / 250 BROOKLYN AVENUE / PROJECT / ISS/ISS



NOTES:

1. THE BASE MAP WAS DRAWN FROM A PLAN ENTITLED, ALTA NSPS LAND TITLE SURVEY, PREPARED BY PERFECT POINT LAND SURVEYING OF BROOKLYN, NY AND WAS RECEIVED ELECTRONICALLY ON APRIL, 2023 WITH AN ORIGINAL SCALE: 1" = 20'.

LEGEND:

- EIGHT FOOT DIA. HYDRAULIC COLUMN (TYP.)
- EIGHT FOOT DIA. INNER COLUMN (TYP.)
- SIX FOOT DIA. COLUMN (TYP.)

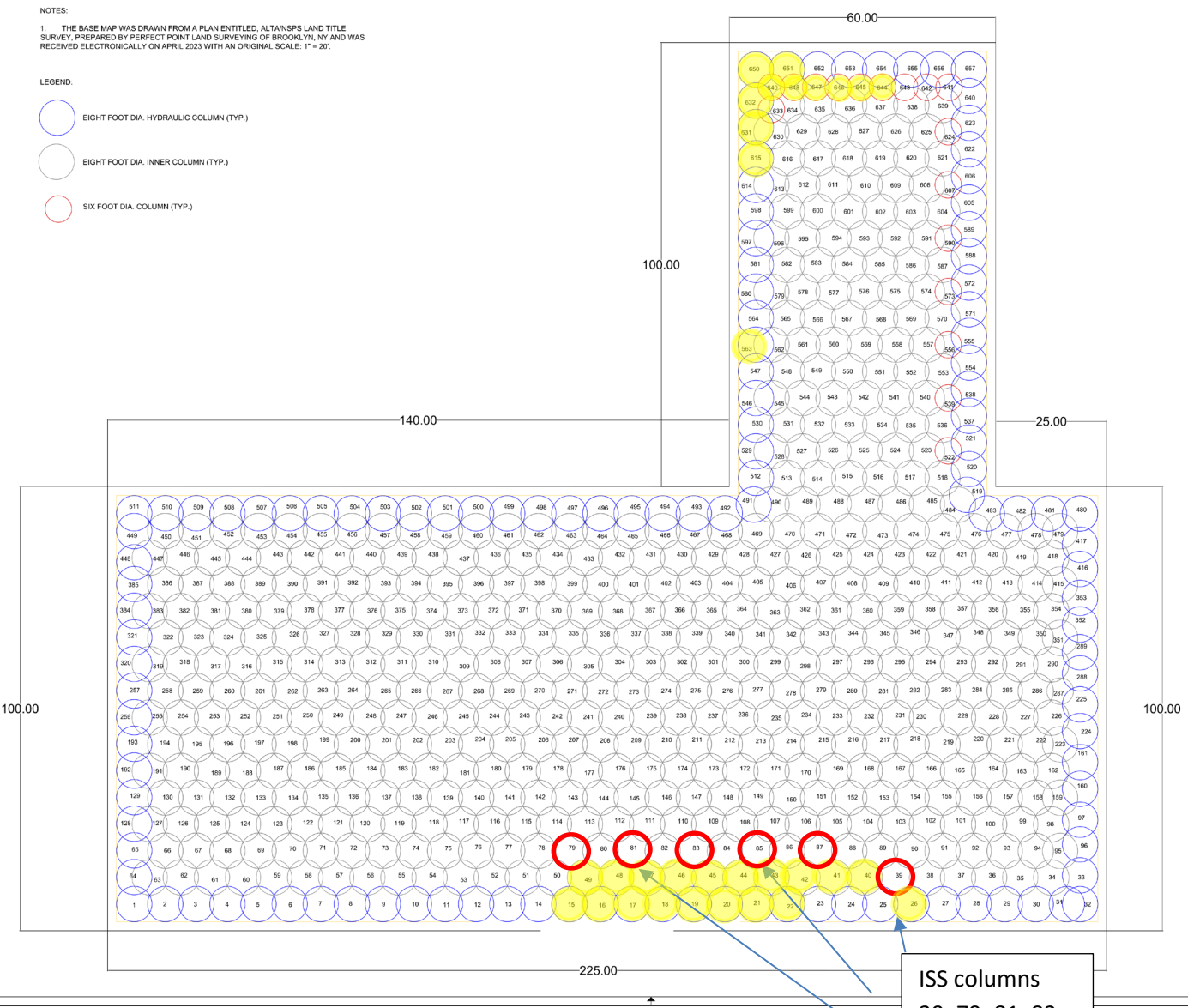

ISS columns  
39, 79, 81, 83,  
85, and 87  
completed on  
3/13/2024.

CASCADE			
250 BROOKLYN AVENUE / 250 BROOKLYN AVENUE / PROJECT / ISS/ISS			
DATE	REV	BY	APP
D	A		
1 OF 1			
ISS			



# SCM Report



Project name: Douglass Street BCG ISS      Element name: c39a  
Project number

Start date: 03/13/2024

Drilling rig: BG36H\_5717

<b>Details</b>		Start time: 07:27 AM	
Max. depth: 38.28 ft.		End Date: 03/13/2024	
Volume/m 1: 17.65 ft³		End time: 08:01 AM	
		Production duration: 00:33:42	
		Final depth time: 07:53 AM	
		Total suspension quantity:	

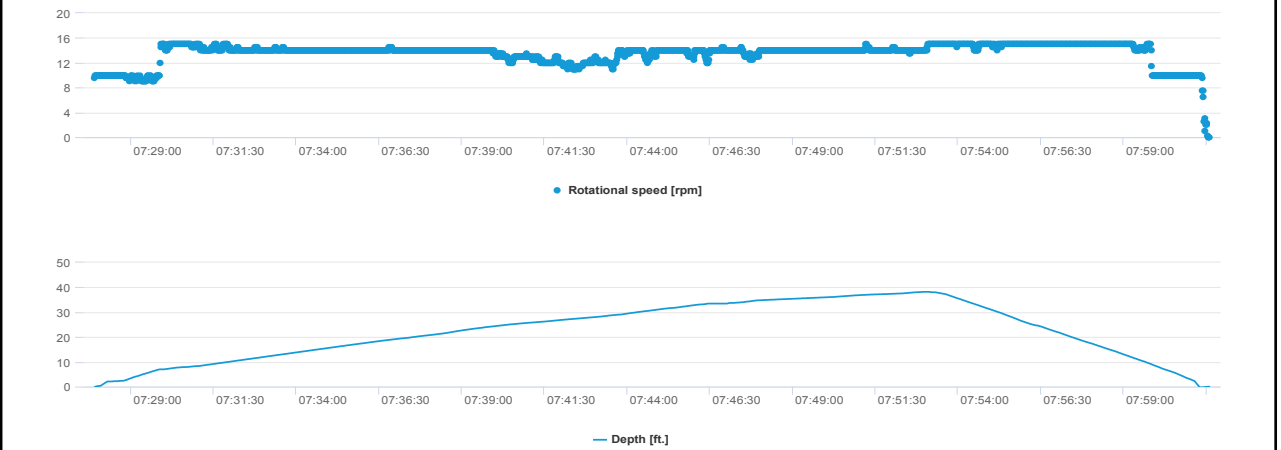
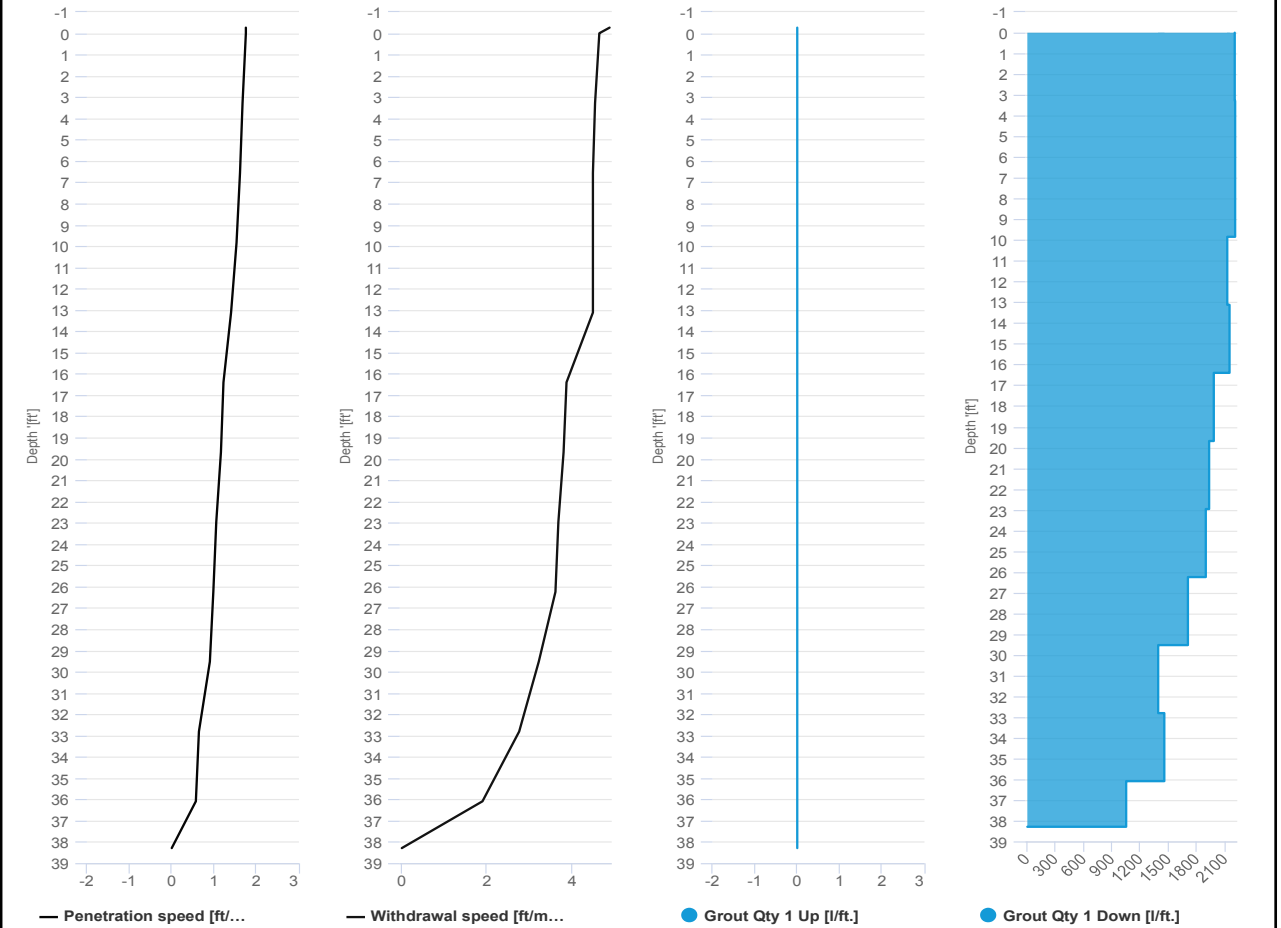

# SCM Report



Project name	Douglass Street BCG ISS	Element name	c39b
		Project number	

		Start date	03/13/2024
--	--	------------	------------

Drilling rig	BG36H_5717
--------------	------------

<b>Details</b>			
Max. depth	38.32 ft.	Start time	08:01 AM
Volume/m 1	20.83 ft³	End Date	03/13/2024
		End time	08:26 AM
		Production duration	00:24:55
		Final depth time	08:14 AM _
		Total suspension quantity	

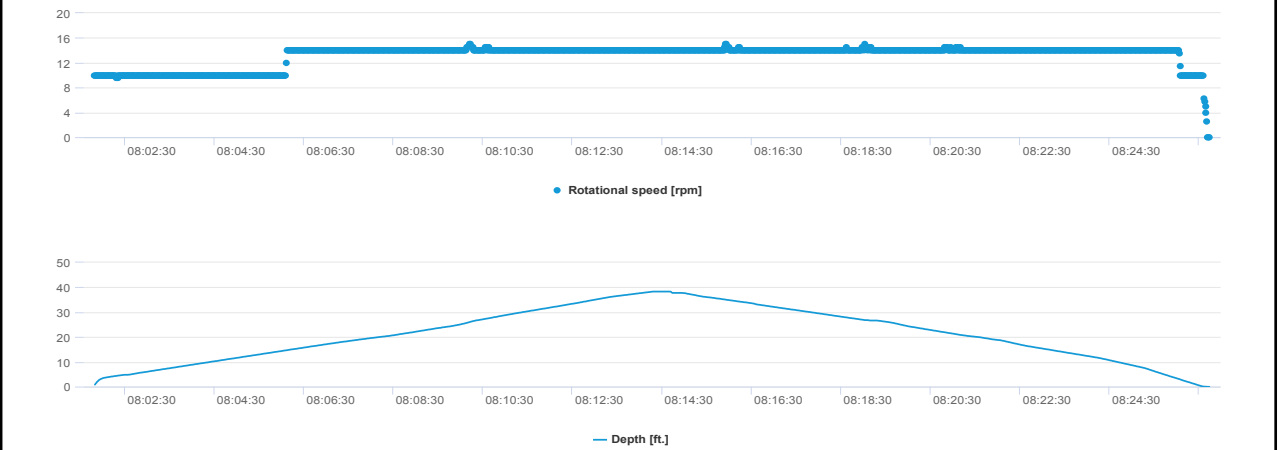
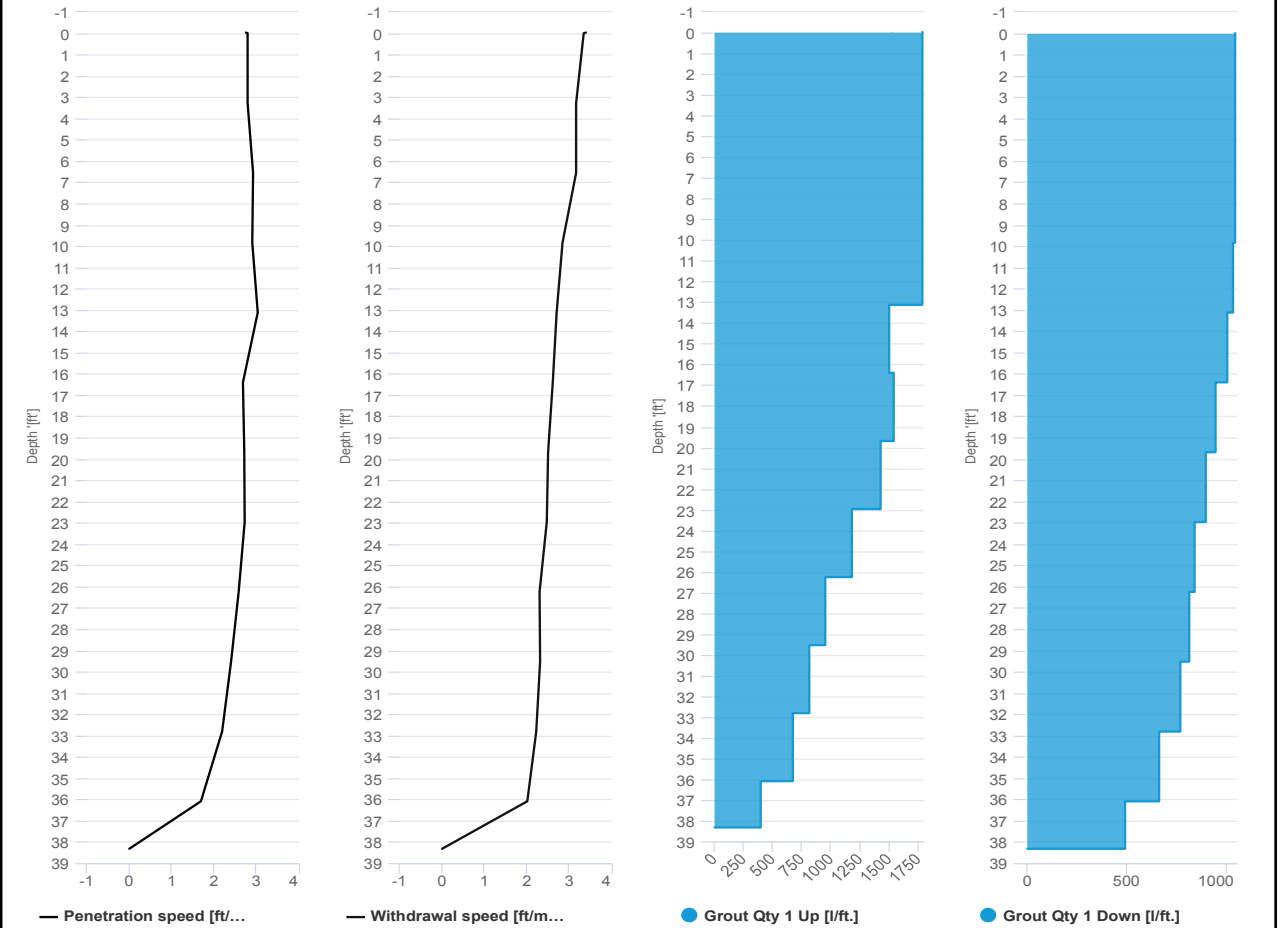

# SCM Report



Project name: Douglass Street BCG ISS      Element name: c79a  
 Project number

Start date: 03/13/2024

Drilling rig: BG36H\_5717

<b>Details</b>		Start time: 09:23 AM	
Max. depth: 37.79 ft.		End Date: 03/13/2024	
Volume/m 1: 24.72 ft³		End time: 09:53 AM	
		Production duration: 00:30:36	
		Final depth time: 09:44 AM	
		Total suspension quantity	

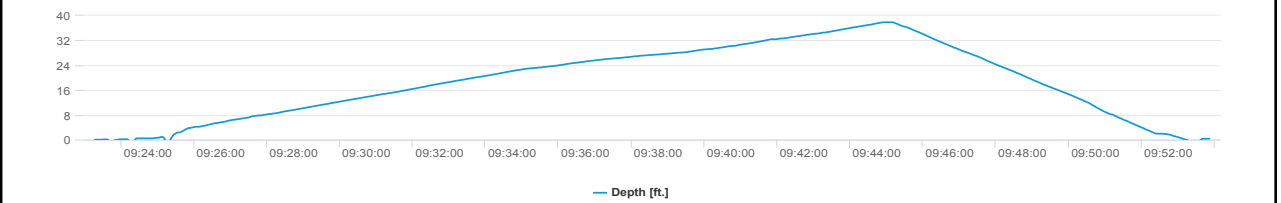
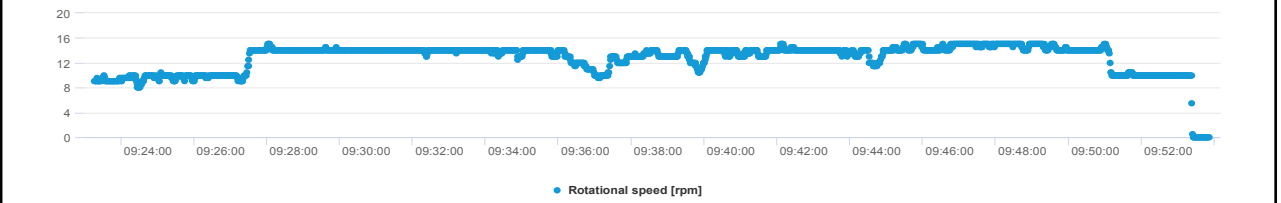
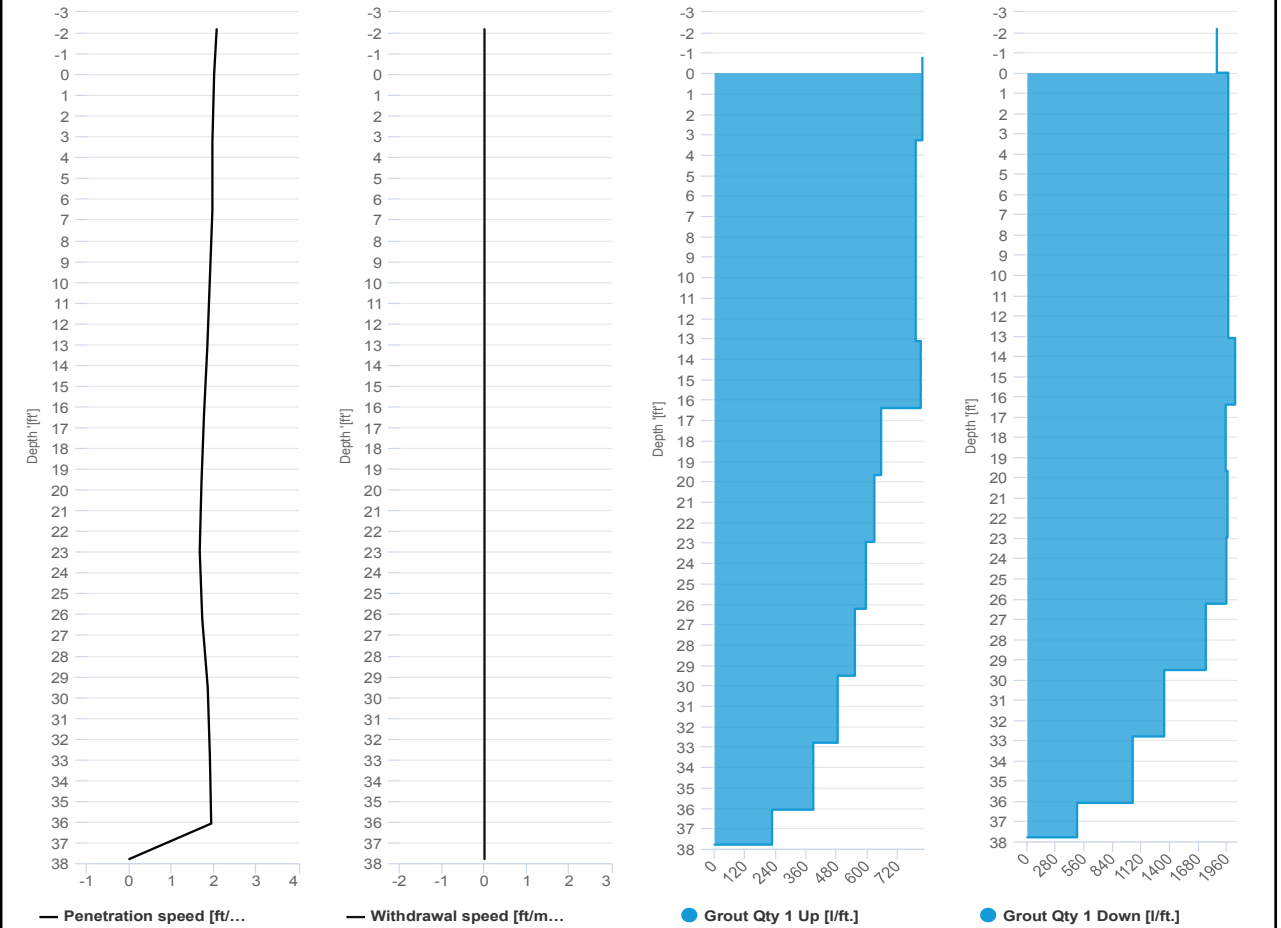

# SCM Report



Project name: Douglass Street BCG ISS      Element name: c79b  
Project number

Start date: 03/13/2024

Drilling rig: BG36H\_5717

Details		Start time	
Max. depth	37.59 ft.	09:54 AM	
Volume/m 1	16.59 ft³	End Date	03/13/2024
		End time	10:15 AM
		Production duration	00:21:52
		Final depth time	10:07 AM
		Total suspension quantity	

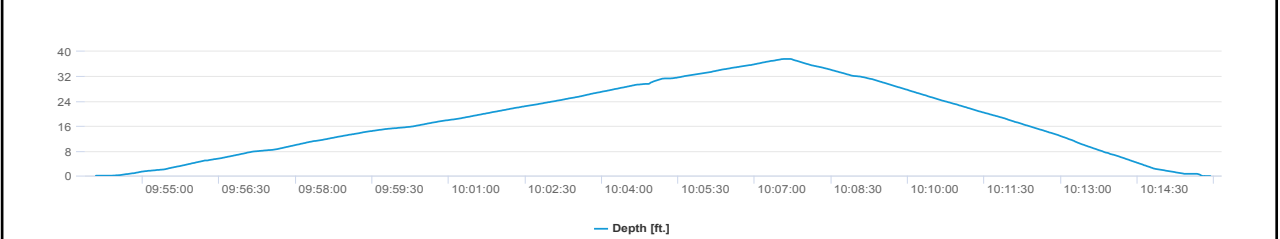
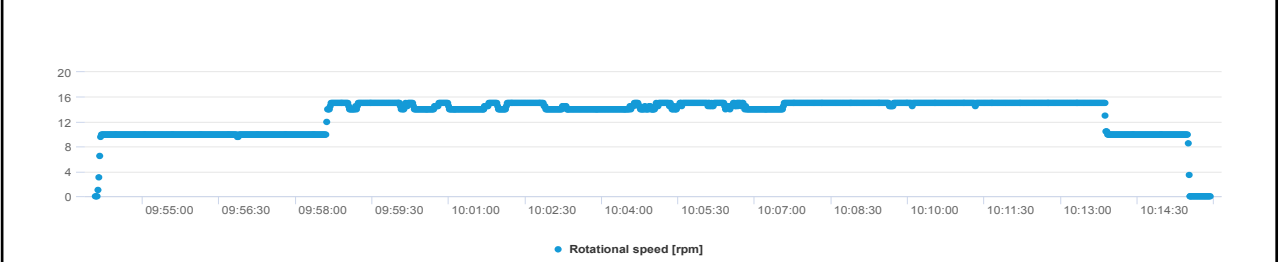
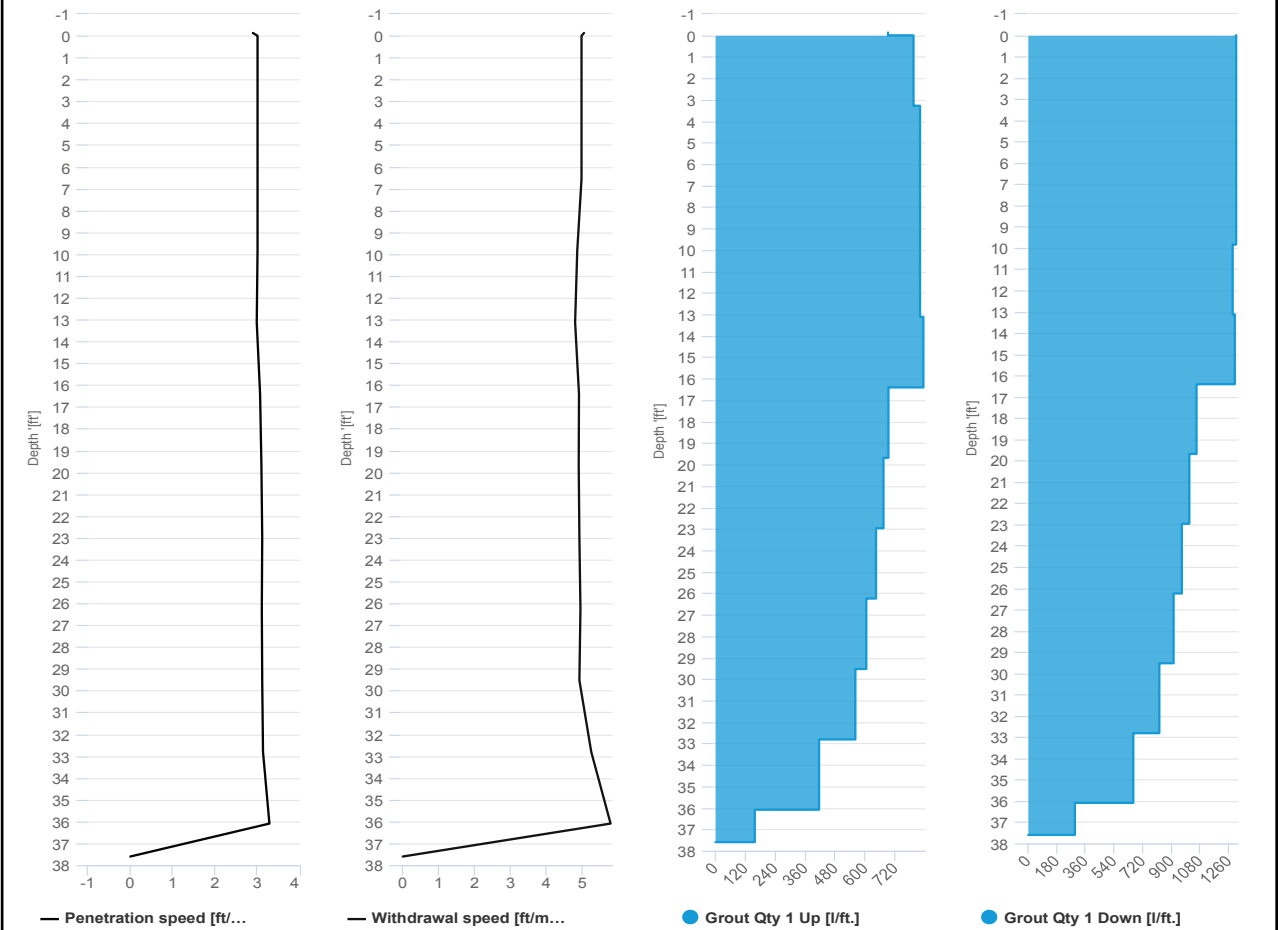

# SCM Report



Project name: Douglass Street BCG ISS      Element name: c81a  
 Project number

Start date: 03/13/2024

Drilling rig: BG36H\_5717

<b>Details</b>		Start time: 10:52 AM	
Max. depth: 38.32 ft.		End Date: 03/13/2024	
Volume/m 1: 22.95 ft³		End time: 11:19 AM	
		Production duration: 00:27:02	
		Final depth time: 11:12 AM	
		Total suspension quantity:	

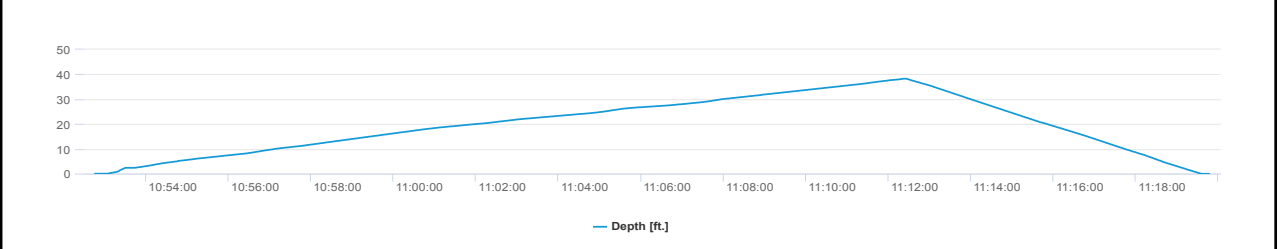
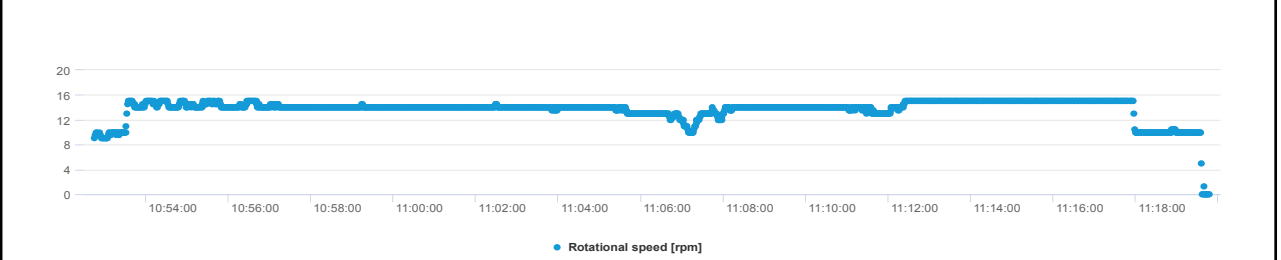
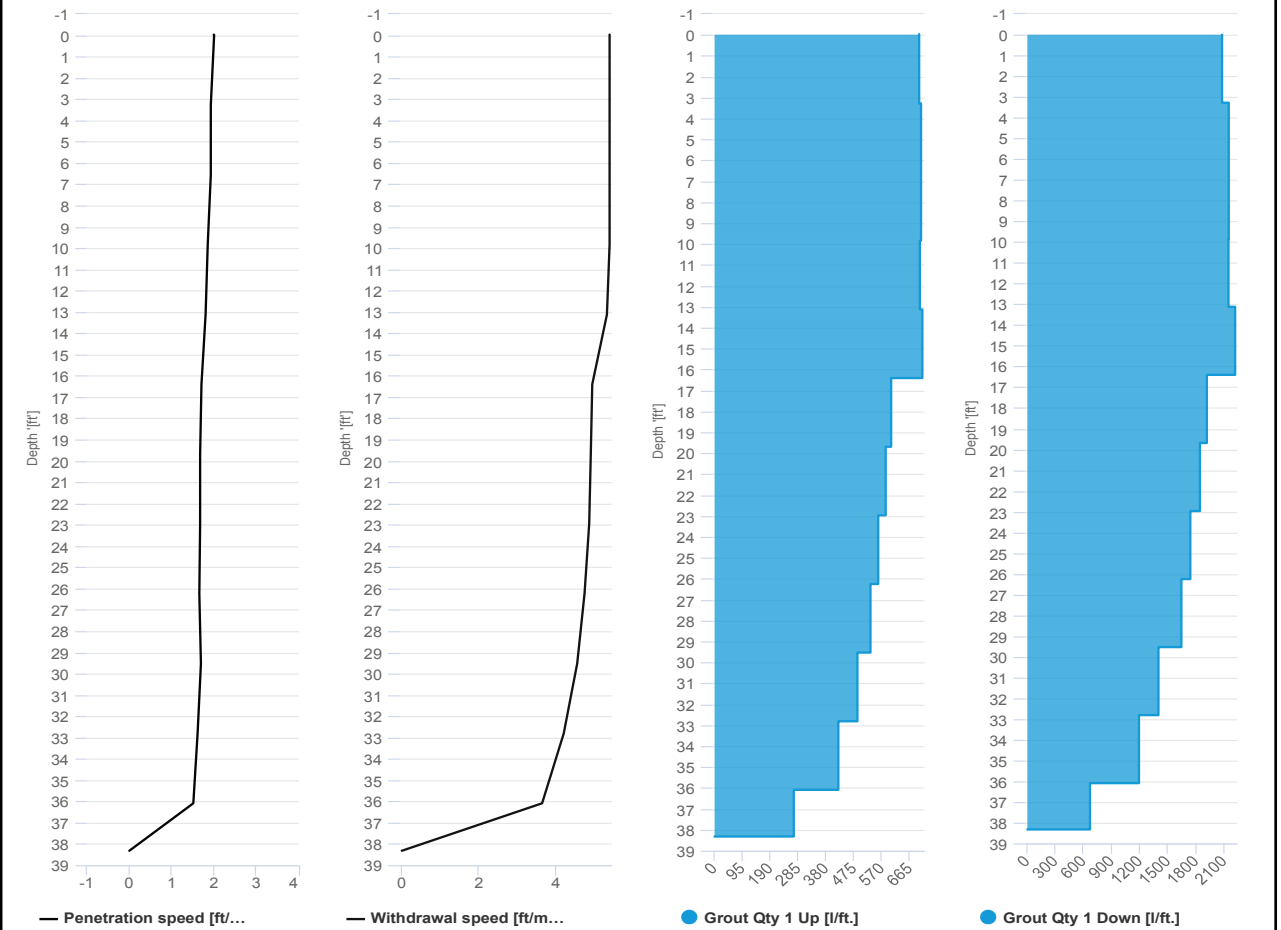

# SCM Report



Project name: Douglass Street BCG ISS      Element name: c81b  
 Project number

Start date: 03/13/2024

Drilling rig: BG36H\_5717

<b>Details</b>		Start time: 11:20 AM	
Max. depth: 38.09 ft.		End Date: 03/13/2024	
Volume/m 1: 15.89 ft³		End time: 11:41 AM	
		Production duration: 00:21:37	
		Final depth time: 11:31 AM	
		Total suspension quantity:	

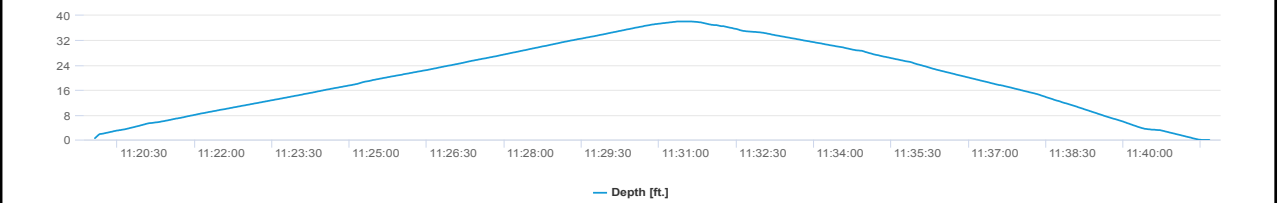
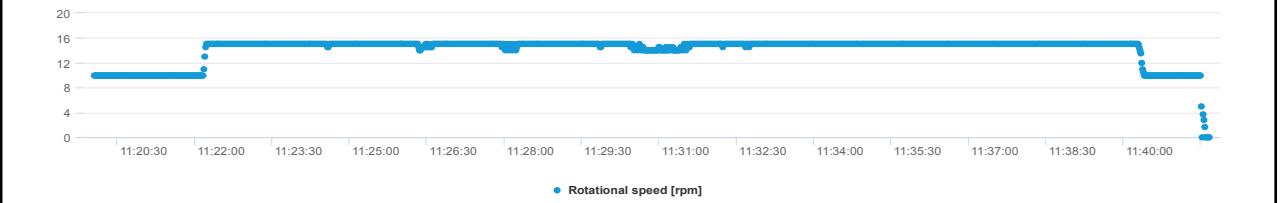
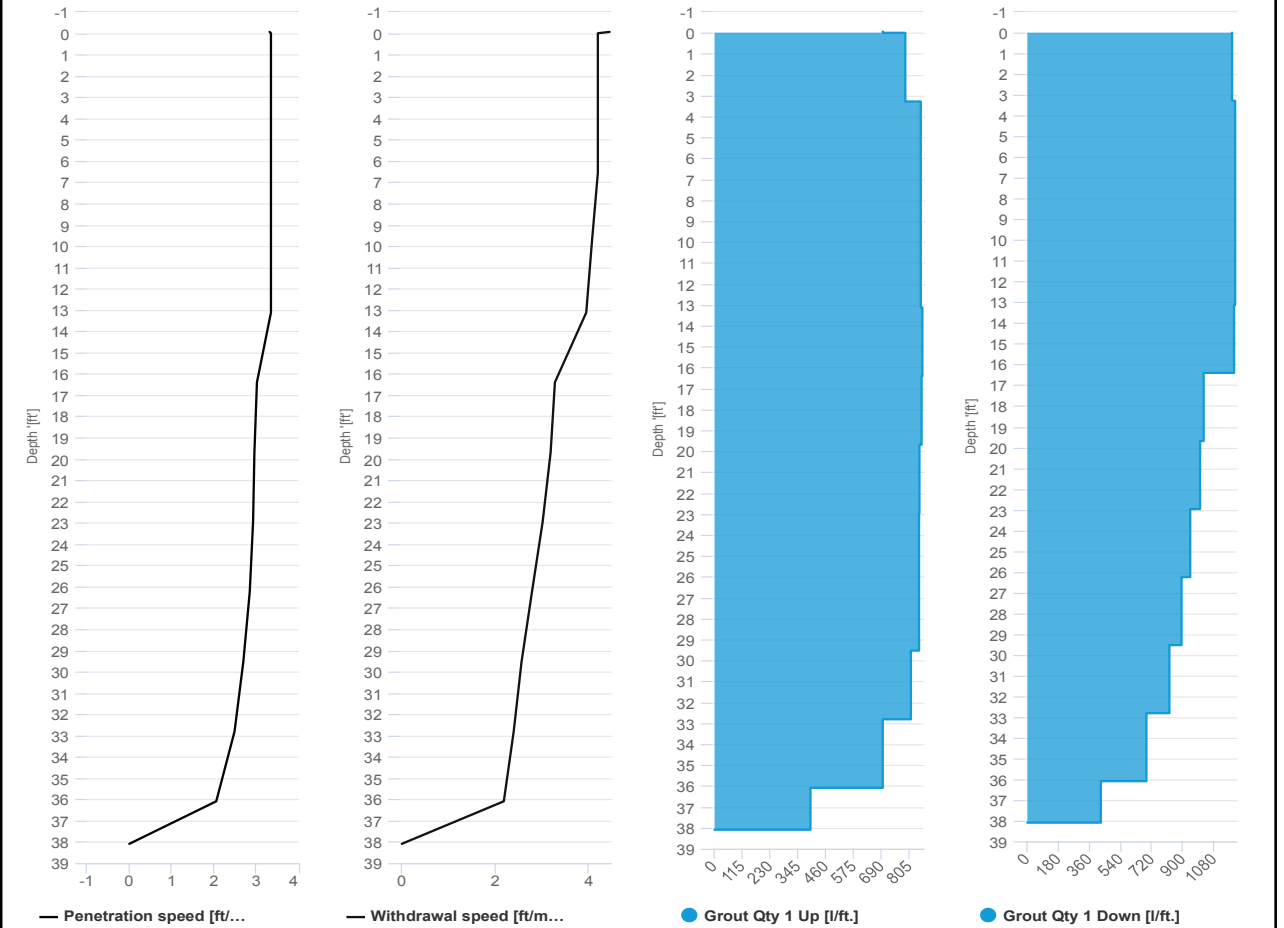

# SCM Report



Project name: Douglass Street BCG ISS      Element name: c83a  
 Project number

Start date: 03/13/2024

Drilling rig: BG36H\_5717

<b>Details</b>		Start time: 12:12 PM	
Max. depth: 38.12 ft.		End Date: 03/13/2024	
Volume/m 1: 30.37 ft³		End time: 12:51 PM	
		Production duration: 00:38:46	
		Final depth time: 12:41 PM	
		Total suspension quantity:	

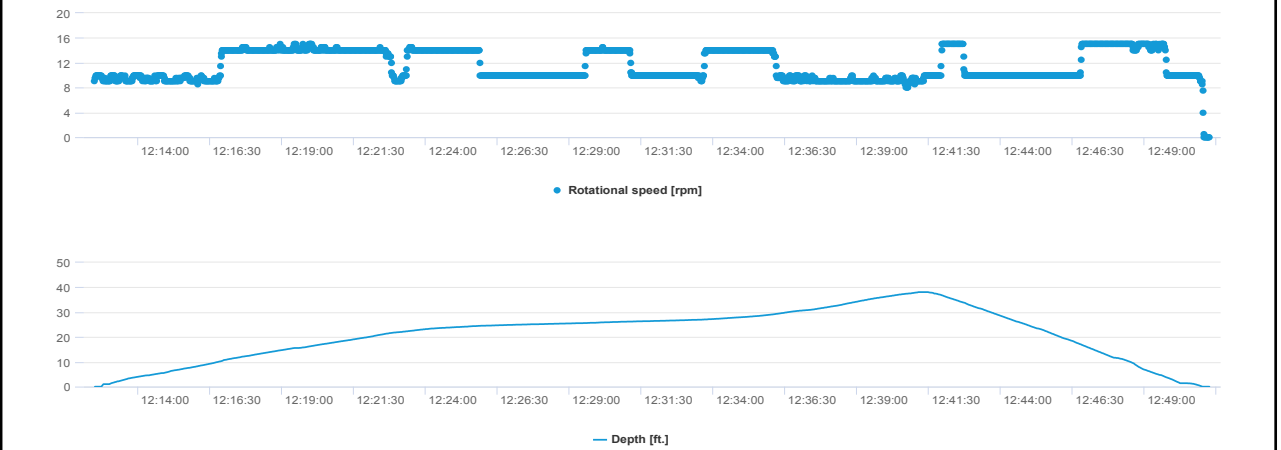
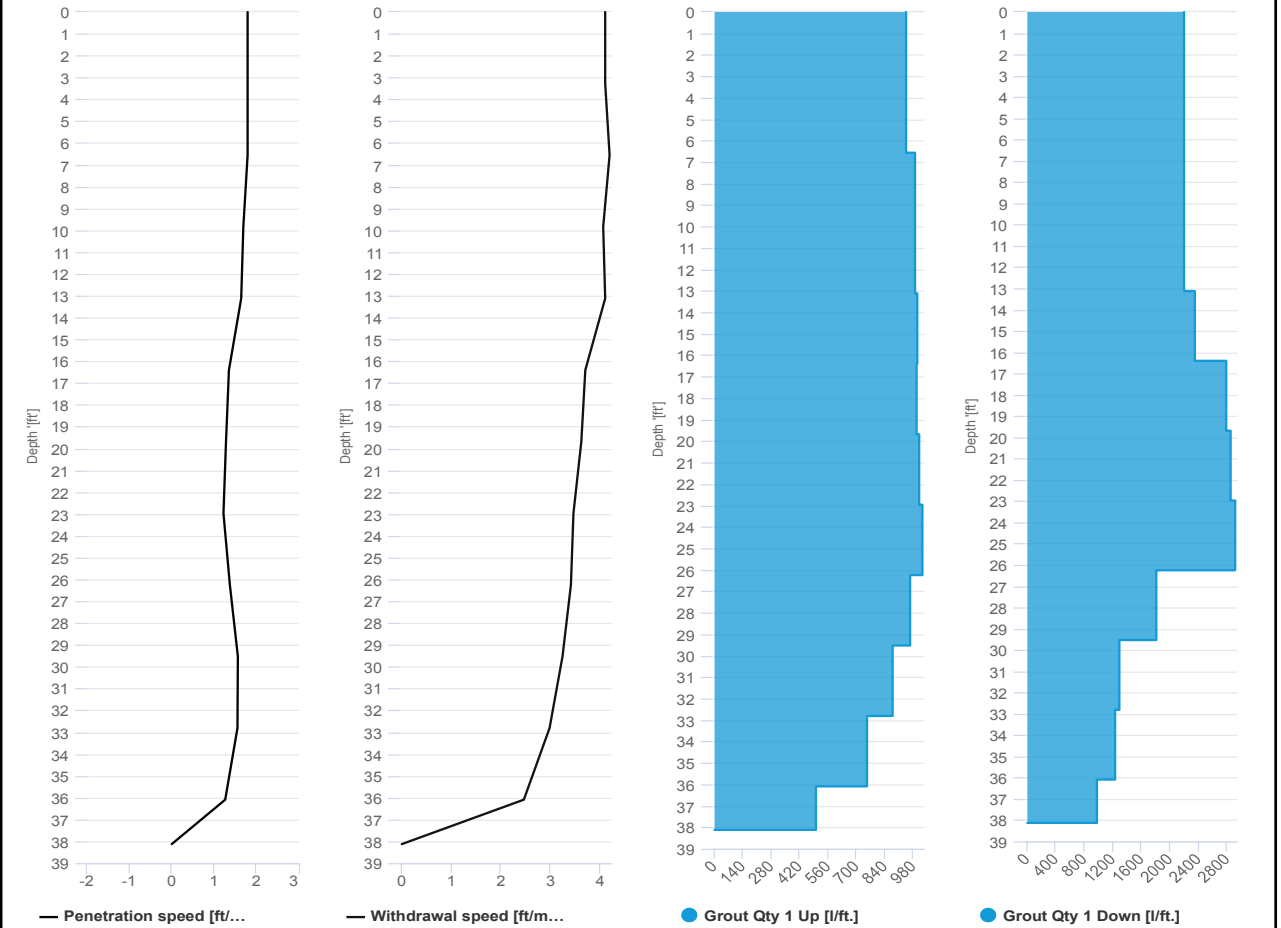



# SCM Report



Project name: Douglass Street BCG ISS      Element name: c83b  
 Project number

Start date: 03/13/2024

Drilling rig: BG36H\_5717

<b>Details</b>		Start time: 12:51 PM	
Max. depth: 37.56 ft.		End Date: 03/13/2024	
Volume/m 1: 12.71 ft³		End time: 01:12 PM	
		Production duration: 00:20:43	
		Final depth time: 01:03 PM	
		Total suspension quantity:	

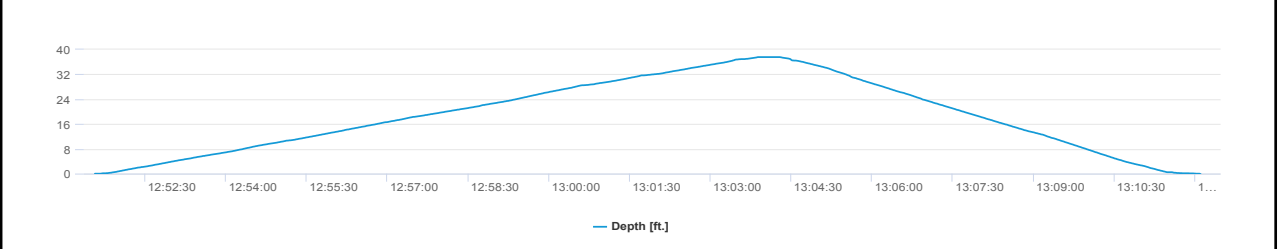
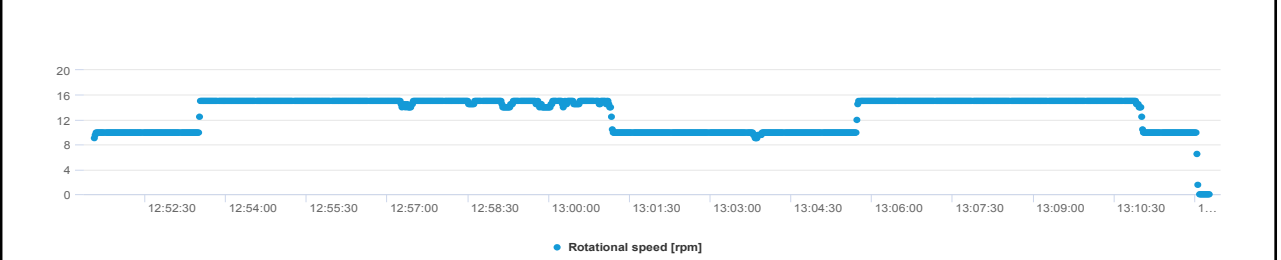
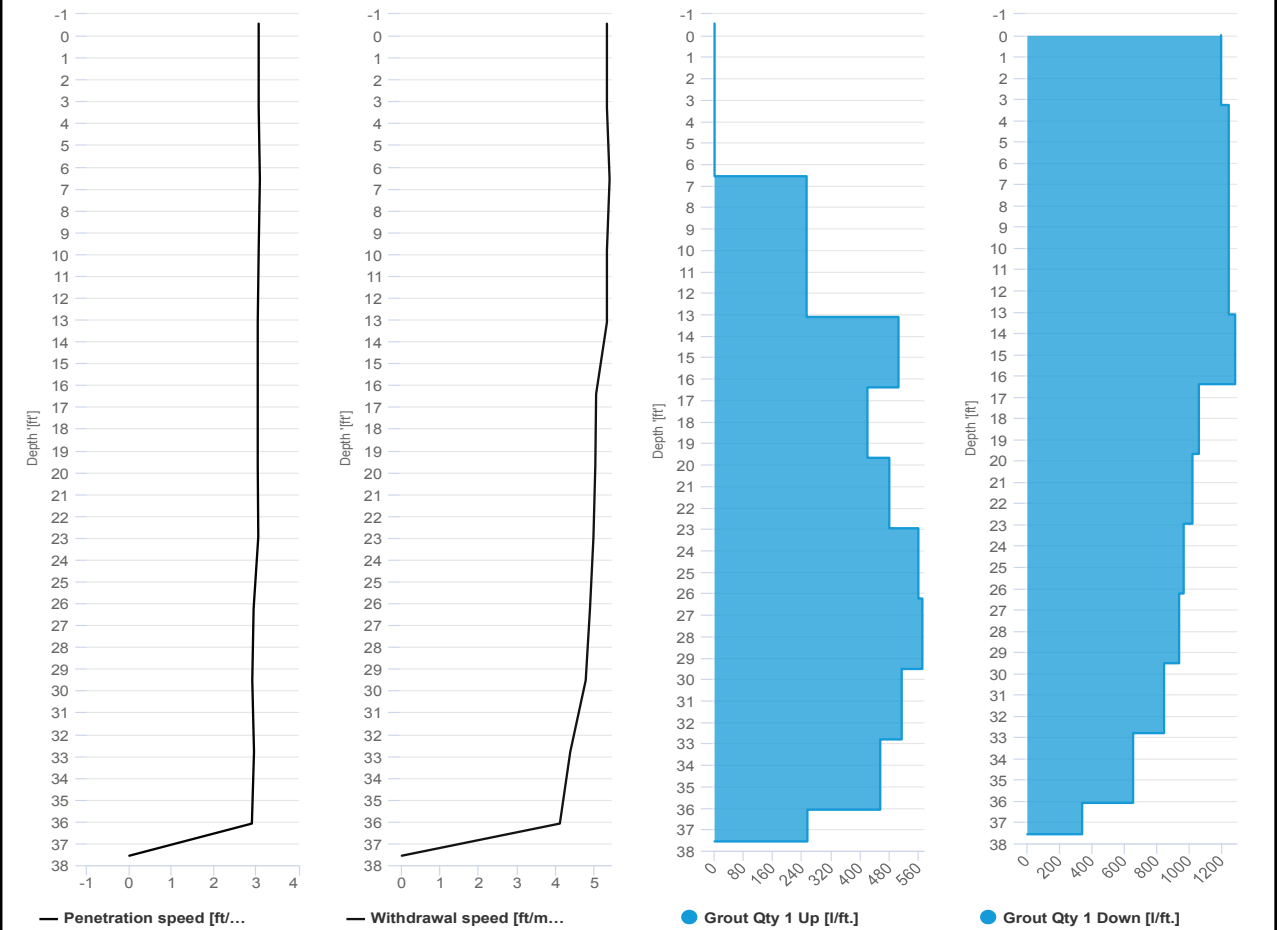

# SCM Report



Project name: Douglass Street BCG ISS      Element name: c85a  
 Project number

Start date: 03/13/2024

Drilling rig: BG36H\_5717

<b>Details</b>		Start time: 02:01 PM	
Max. depth: 39.53 ft.		End Date: 03/13/2024	
Volume/m 1: 24.72 ft³		End time: 02:30 PM	
		Production duration: 00:29:29	
		Final depth time: 02:22 PM	
		Total suspension quantity:	

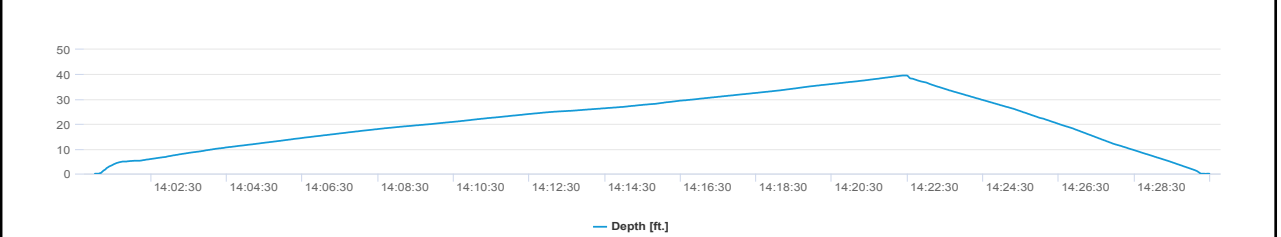
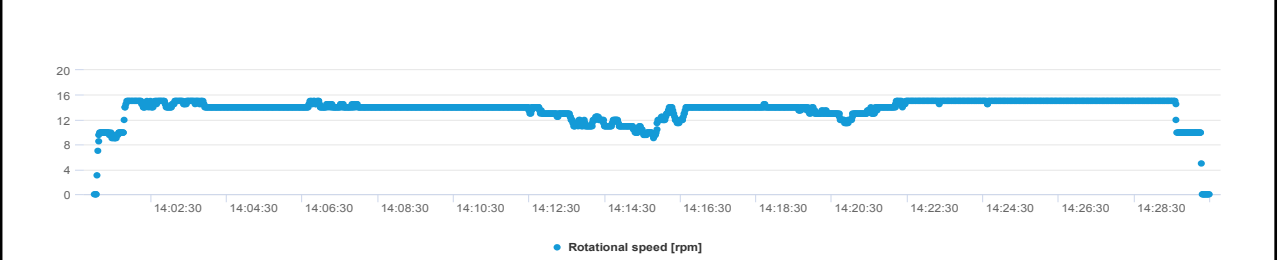
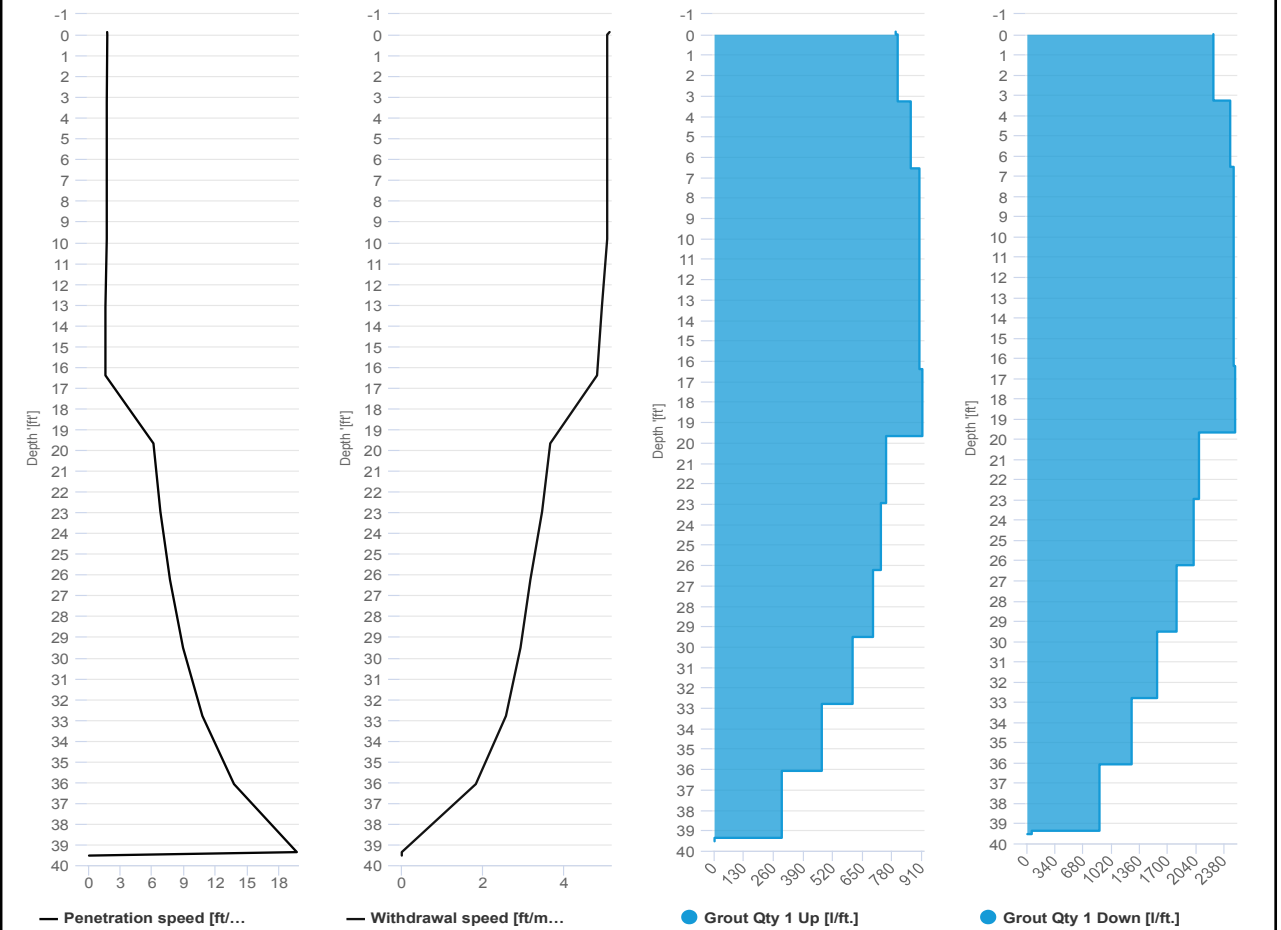

# SCM Report



Project name: Douglass Street BCG ISS      Element name: c85b  
 Project number

Start date: 03/13/2024

Drilling rig: BG36H\_5717

<b>Details</b>		Start time: 02:30 PM	
Max. depth: 38.32 ft.		End Date: 03/13/2024	
Volume/m 1: 16.95 ft³		End time: 02:52 PM	
		Production duration: 00:22:03	
		Final depth time: 02:41 PM	
		Total suspension quantity	

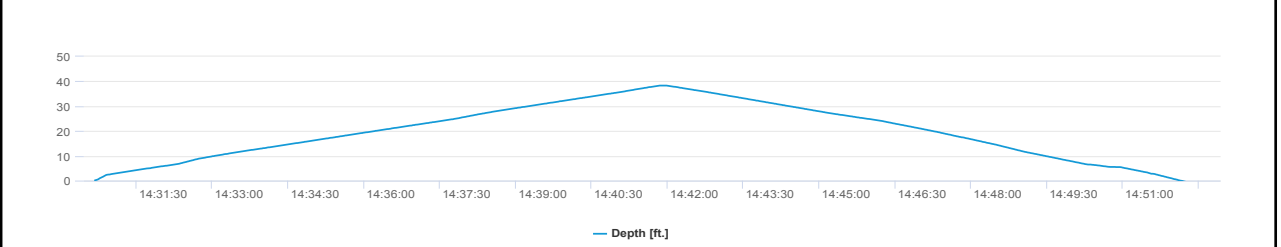
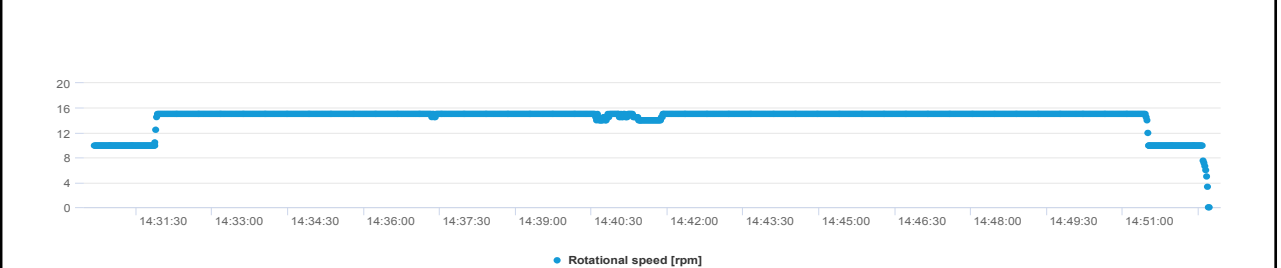
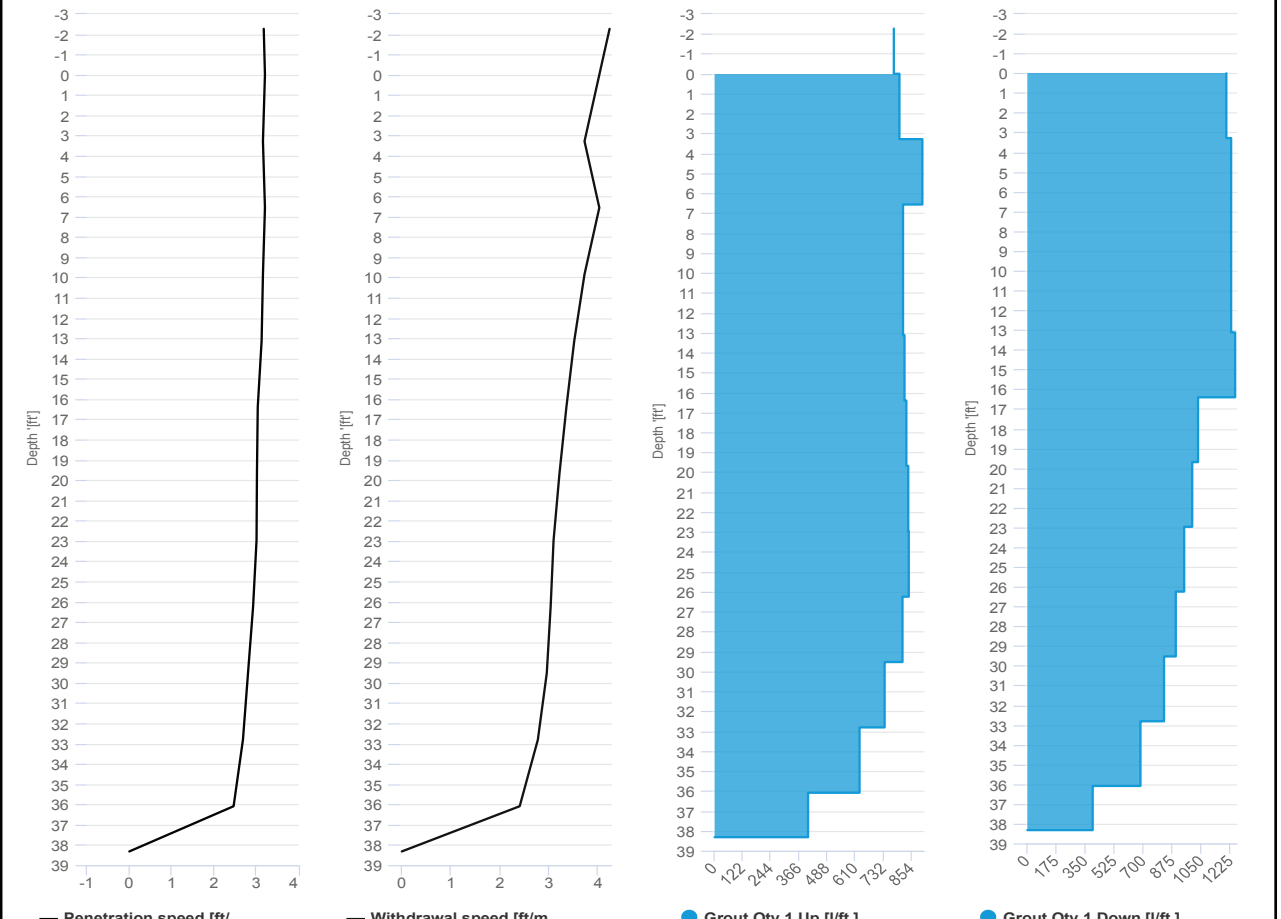

# SCM Report



Project name: Douglass Street BCG ISS      Element name: c87a  
Project number

Start date: 03/13/2024

Drilling rig: BG36H\_5717

<b>Details</b>		Start time: 03:21 PM	
Max. depth: 38.12 ft.		End Date: 03/13/2024	
Volume/m 1: 27.54 ft³		End time: 03:49 PM	
		Production duration: 00:28:00	
		Final depth time: 03:41 PM	
		Total suspension quantity	

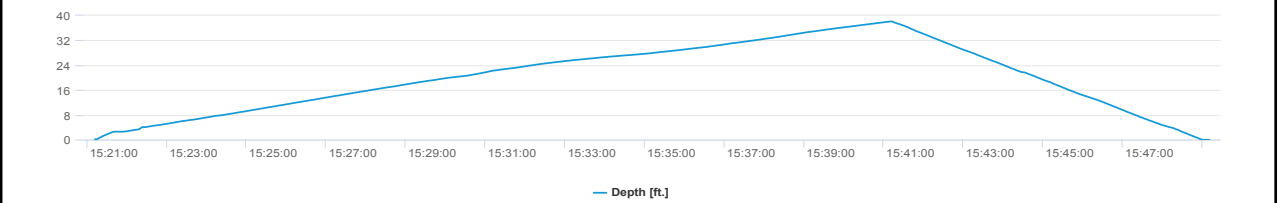
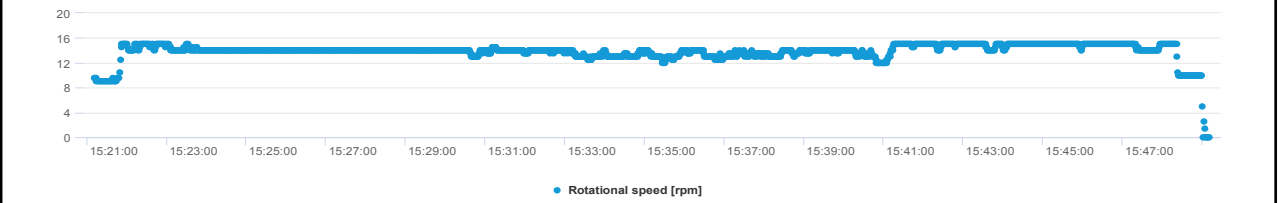
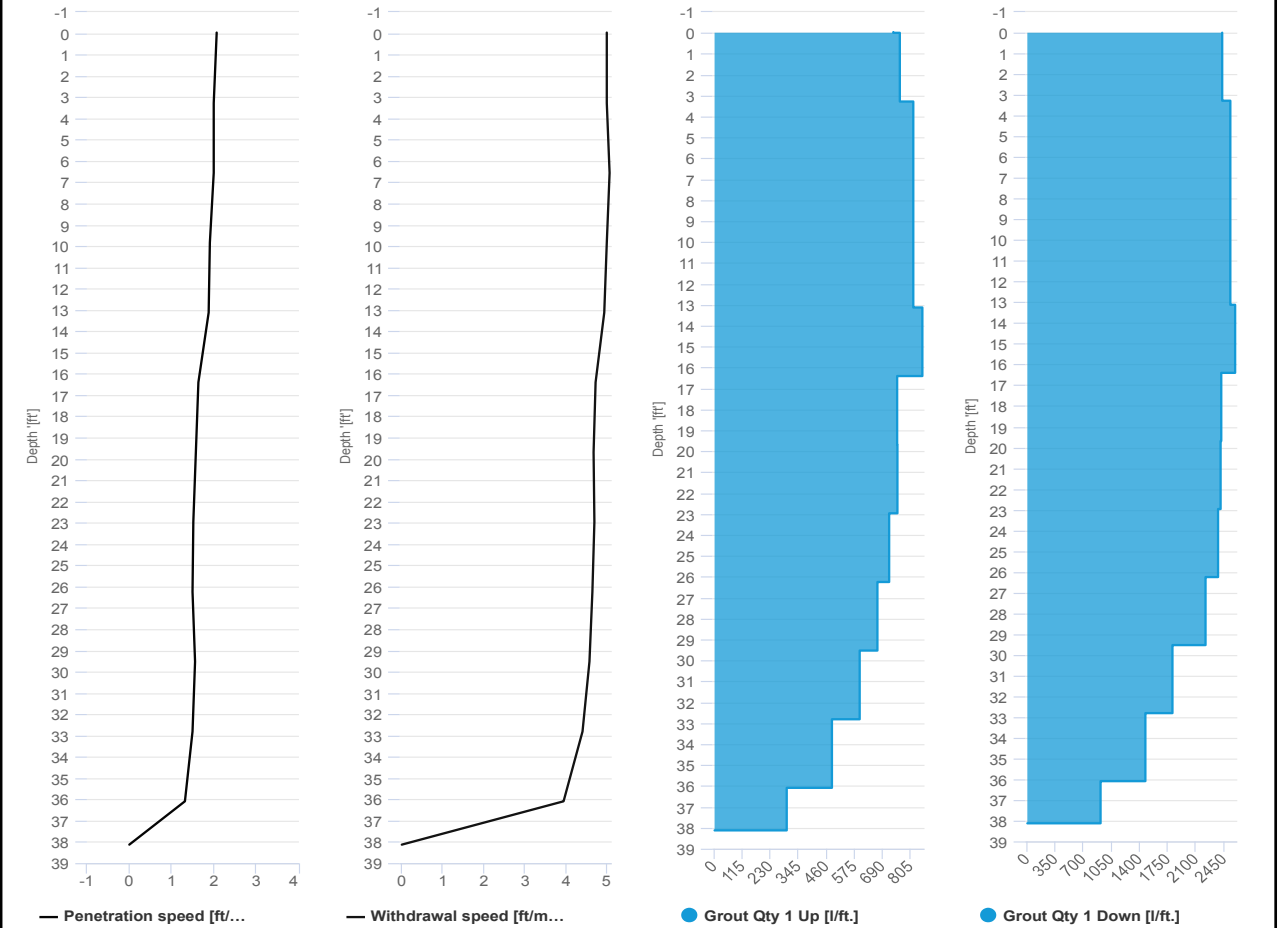

# SCM Report



Project name: Douglass Street BCG ISS      Element name: c87b  
 Project number

Start date: 03/13/2024

Drilling rig: BG36H\_5717

<b>Details</b>		Start time: 03:49 PM	
Max. depth: 38.09 ft.		End Date: 03/13/2024	
Volume/m 1: 15.53 ft³		End time: 04:09 PM	
		Production duration: 00:19:43	
		Final depth time: 03:59 PM	
		Total suspension quantity:	

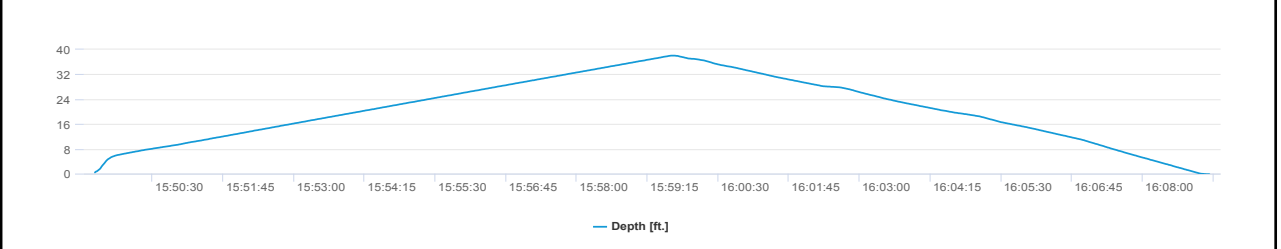
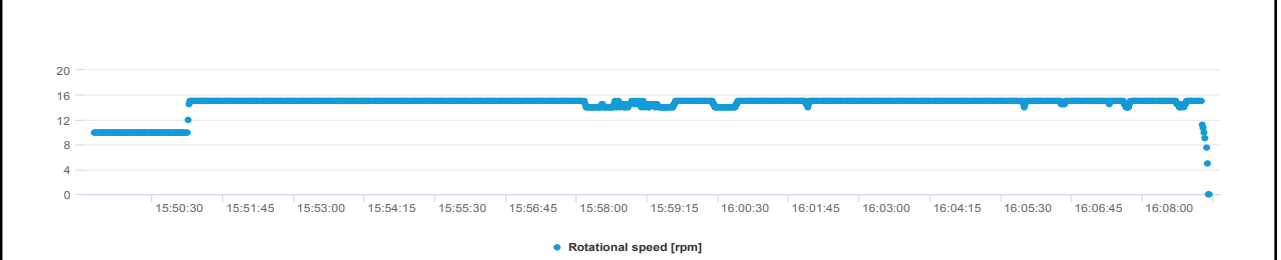
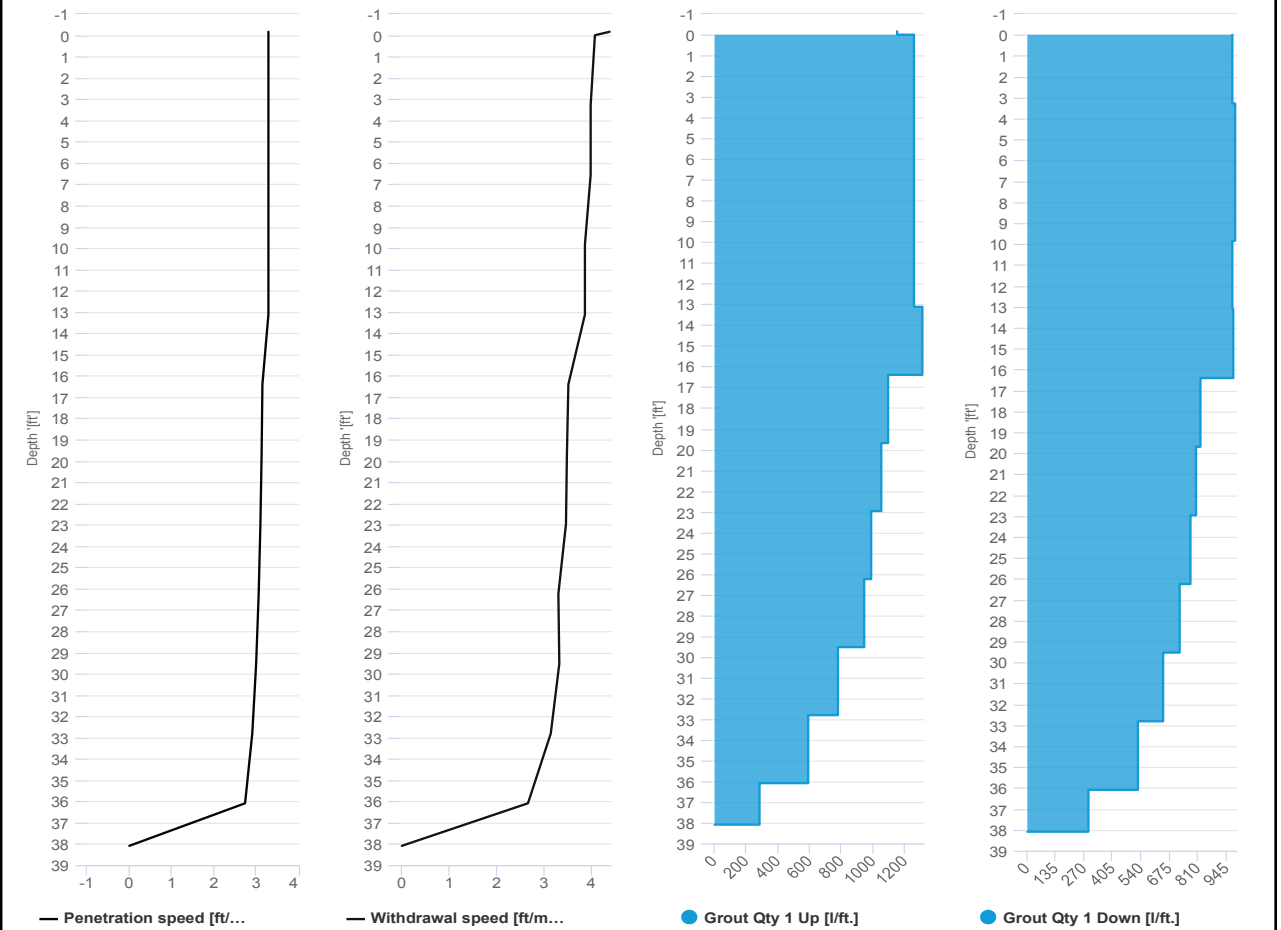



**IMPACT ENVIRONMENTAL**

welcome to solid ground...

170 Keyland Court | Bohemia | NY | 11716 | 631.269.8800

[www.impactenvironmental.com](http://www.impactenvironmental.com)

---

**UPWIND CAMP READINGS**

251 DOUGLASS STREET, BROOKLYN, NY

Instrument Name	DustTrak DRX
Model Number	8533
Serial Number	8533181207
Firmware Version	3.1
Calibration Date	6/1/2023
Test Name	MANUAL_001
Test Start Time	6:45:56 AM
Test Start Date	3/13/2024
Test Length [D:H:M]	0:11:40
Test Interval [M:S]	1:00
PM1 Average [mg/m3]	0.023
PM1 Minimum [mg/m3]	0
PM1 Maximum [mg/m3]	0.04
PM1 TWA [mg/m3]	0.01
Photometric User Cal	1
Size Correction User Cal	1
Flow User Cal	0
Errors	
Number of Samples	220

Elapsed Time [s]	PM1 [mg/m3]	Alarms	Errors
6:45	0.034		
6:46	0.019		
6:47	0.02		
6:48	0.02		
6:49	0.02		
6:50	0.02		
6:51	0.02		
6:52	0.02		
6:53	0.02		
6:54	0.021		
6:55	0.021		
6:56	0.02		
6:57	0.02		
6:58	0.02		
6:59	0.02		
7:00	0.021		
7:01	0.02		
7:02	0.023		
7:03	0.021		
7:04	0.022		
7:05	0.019		
7:06	0.018		
7:07	0.019		

7:08	0.022
7:09	0.022
7:10	0.022
7:11	0.022
7:12	0.02
7:13	0.018
7:14	0.019
7:15	0.019
7:16	0.02
7:17	0.023
7:18	0.024
7:19	0.025
7:20	0.027
7:21	0.04
7:22	0.029
7:23	0.027
7:24	0.027
7:25	0.023
7:26	0.02
7:27	0.019
7:28	0.019
7:29	0.019
7:30	0.019
7:31	0.019
7:32	0.02
7:33	0.019
7:34	0.018
7:35	0.018
7:36	0.019
7:37	0.019
7:38	0.018
7:39	0.018
7:40	0.018
7:41	0.018
7:42	0.019
7:43	0.019
7:44	0.02
7:45	0.02
7:46	0.021
7:47	0.021
7:48	0.022
7:49	0.021
7:50	0.02
7:51	0.02



7:52	0.021
7:53	0.021
7:54	0.021
7:55	0.022
7:56	0.023
7:57	0.022
7:58	0.022
7:59	0.022
8:00	0.02
8:01	0.021
8:02	0.021
8:03	0.022
8:04	0.022
8:05	0.023
8:06	0.022
8:07	0.022
8:08	0.022
8:09	0.022
8:10	0.022
8:11	0.022
8:12	0.023
8:13	0.023
8:14	0.023
8:15	0.023
8:16	0.023
8:17	0.023
8:18	0.024
8:19	0.024
8:20	0.025
8:21	0.024
8:22	0.024
8:23	0.023
8:24	0.023
8:25	0.023
8:26	0.023
8:27	0.023
8:28	0.023
8:29	0.023
8:30	0.023
8:31	0.023
8:32	0.023
8:33	0.023
8:34	0.023
8:35	0.023

8:36	0.023
8:37	0.023
8:38	0.023
8:39	0.022
8:40	0.023
8:41	0.022
8:42	0.023
8:43	0.023
8:44	0.023
8:45	0.023
8:46	0.022
8:47	0.023
8:48	0.023
8:49	0.023
8:50	0.023
8:51	0.024
8:52	0.024
8:53	0.023
8:54	0.024
8:55	0.023
8:56	0.024
8:57	0.023
8:58	0.023
8:59	0.023
9:00	0.023
9:01	0.023
9:02	0.024
9:03	0.024
9:04	0.024
9:05	0.024
9:06	0.024
9:07	0.024
9:08	0.023
9:09	0.023
9:10	0.024
9:11	0.024
9:12	0.025
9:13	0.026
9:14	0.025
9:15	0.025
9:16	0.024
9:17	0.024
9:18	0.024
9:19	0.024

9:20	0.024
9:21	0.023
9:22	0.023
9:23	0.024
9:24	0.024
9:25	0.025
9:26	0.024
9:27	0.025
9:28	0.024
9:29	0.025
9:30	0.025
9:31	0.025
9:32	0.025
9:33	0.026
9:34	0.026
9:35	0.026
9:36	0.026
9:37	0.026
9:38	0.026
9:39	0.026
9:40	0.025
9:41	0.025
9:42	0.025
9:43	0.025
9:44	0.027
9:45	0.027
9:46	0.026
9:47	0.025
9:48	0.026
9:49	0.025
9:50	0.024
9:51	0.024
9:52	0.025
9:53	0.024
9:54	0.024
9:55	0.024
9:56	0.025
9:57	0.025
9:58	0.025
9:59	0.025
10:00	0.026
10:01	0.025
10:02	0.025
10:03	0.024

10:04	0.024
10:05	0.026
10:06	0.025
10:07	0.024
10:08	0.025
10:09	0.024
10:10	0.024
10:11	0.024
10:12	0.024
10:13	0.023
10:14	0.023
10:15	0.023
10:16	0.023
10:17	0.023
10:18	0.023
10:19	0.022
10:20	0.023
10:21	0.023
10:22	0.023
10:23	0.023
10:24	0

Device Serial No	Log Date	Log Time	Log Type	Sensor 1 Ty	Sensor 1 Serial Number	Sensor 1 Status	Sensor 1 Gas Reading
592-601274	3/13/2024	16:57	Readings	PID	SC23030921B3	Normal	0
592-601274	3/13/2024	16:56	Readings	PID	SC23030921B3	Normal	0
592-601274	3/13/2024	16:55	Readings	PID	SC23030921B3	Normal	0
592-601274	3/13/2024	16:54	Readings	PID	SC23030921B3	Normal	0
592-601274	3/13/2024	16:53	Readings	PID	SC23030921B3	Normal	0
592-601274	3/13/2024	16:52	Readings	PID	SC23030921B3	Normal	0
592-601274	3/13/2024	16:51	Readings	PID	SC23030921B3	Normal	0
592-601274	3/13/2024	16:50	Readings	PID	SC23030921B3	Normal	0
592-601274	3/13/2024	16:49	Readings	PID	SC23030921B3	Normal	0
592-601274	3/13/2024	16:48	Readings	PID	SC23030921B3	Normal	0
592-601274	3/13/2024	16:47	Readings	PID	SC23030921B3	Normal	0
592-601274	3/13/2024	16:46	Readings	PID	SC23030921B3	Normal	0
592-601274	3/13/2024	16:45	Readings	PID	SC23030921B3	Normal	0
592-601274	3/13/2024	16:44	Readings	PID	SC23030921B3	Normal	0
592-601274	3/13/2024	16:43	Readings	PID	SC23030921B3	Normal	0
592-601274	3/13/2024	16:42	Readings	PID	SC23030921B3	Normal	0
592-601274	3/13/2024	16:41	Readings	PID	SC23030921B3	Normal	0
592-601274	3/13/2024	16:40	Readings	PID	SC23030921B3	Normal	0
592-601274	3/13/2024	16:39	Readings	PID	SC23030921B3	Normal	0
592-601274	3/13/2024	16:38	Readings	PID	SC23030921B3	Normal	0
592-601274	3/13/2024	16:37	Readings	PID	SC23030921B3	Normal	0
592-601274	3/13/2024	16:36	Readings	PID	SC23030921B3	Normal	0
592-601274	3/13/2024	16:35	Readings	PID	SC23030921B3	Normal	0
592-601274	3/13/2024	16:34	Readings	PID	SC23030921B3	Normal	0
592-601274	3/13/2024	16:33	Readings	PID	SC23030921B3	Normal	0
592-601274	3/13/2024	16:32	Readings	PID	SC23030921B3	Normal	0
592-601274	3/13/2024	16:31	Readings	PID	SC23030921B3	Normal	0
592-601274	3/13/2024	16:30	Readings	PID	SC23030921B3	Normal	0
592-601274	3/13/2024	16:29	Readings	PID	SC23030921B3	Normal	0
592-601274	3/13/2024	16:28	Readings	PID	SC23030921B3	Normal	0
592-601274	3/13/2024	16:27	Readings	PID	SC23030921B3	Normal	0
592-601274	3/13/2024	16:26	Readings	PID	SC23030921B3	Normal	0



























592-601274	3/13/2024	10:22 Readings	PID	SC23030921B3	Normal	0
592-601274	3/13/2024	10:21 Readings	PID	SC23030921B3	Normal	0
592-601274	3/13/2024	10:20 Readings	PID	SC23030921B3	Normal	0
592-601274	3/13/2024	10:19 Readings	PID	SC23030921B3	Normal	0
592-601274	3/13/2024	10:18 Readings	PID	SC23030921B3	Normal	0
592-601274	3/13/2024	10:17 Readings	PID	SC23030921B3	Normal	0
592-601274	3/13/2024	10:16 Readings	PID	SC23030921B3	Normal	0
592-601274	3/13/2024	10:15 Readings	PID	SC23030921B3	Normal	0
592-601274	3/13/2024	10:14 Readings	PID	SC23030921B3	Normal	0
592-601274	3/13/2024	10:13 Readings	PID	SC23030921B3	Normal	0
592-601274	3/13/2024	10:12 Readings	PID	SC23030921B3	Normal	0
592-601274	3/13/2024	10:11 Readings	PID	SC23030921B3	Normal	0
592-601274	3/13/2024	10:10 Readings	PID	SC23030921B3	Normal	0
592-601274	3/13/2024	10:09 Readings	PID	SC23030921B3	Normal	0
592-601274	3/13/2024	10:08 Readings	PID	SC23030921B3	Normal	0
592-601274	3/13/2024	10:07 Readings	PID	SC23030921B3	Normal	0
592-601274	3/13/2024	10:06 Readings	PID	SC23030921B3	Normal	0
592-601274	3/13/2024	10:05 Readings	PID	SC23030921B3	Normal	0
592-601274	3/13/2024	10:04 Readings	PID	SC23030921B3	Normal	0
592-601274	3/13/2024	10:03 Readings	PID	SC23030921B3	Normal	0
592-601274	3/13/2024	10:02 Readings	PID	SC23030921B3	Normal	0
592-601274	3/13/2024	10:01 Readings	PID	SC23030921B3	Normal	0
592-601274	3/13/2024	10:00 Readings	PID	SC23030921B3	Normal	0
592-601274	3/13/2024	9:59 Readings	PID	SC23030921B3	Normal	0
592-601274	3/13/2024	9:58 Readings	PID	SC23030921B3	Normal	0
592-601274	3/13/2024	9:57 Readings	PID	SC23030921B3	Normal	0
592-601274	3/13/2024	9:56 Readings	PID	SC23030921B3	Normal	0
592-601274	3/13/2024	9:55 Readings	PID	SC23030921B3	Normal	0
592-601274	3/13/2024	9:54 Readings	PID	SC23030921B3	Normal	0
592-601274	3/13/2024	9:53 Readings	PID	SC23030921B3	Normal	0
592-601274	3/13/2024	9:52 Readings	PID	SC23030921B3	Normal	0
592-601274	3/13/2024	9:51 Readings	PID	SC23030921B3	Normal	0
592-601274	3/13/2024	9:50 Readings	PID	SC23030921B3	Normal	0



592-601274	3/13/2024	9:16 Readings	PID	SC23030921B3	Normal	0
592-601274	3/13/2024	9:15 Readings	PID	SC23030921B3	Normal	0
592-601274	3/13/2024	9:14 Readings	PID	SC23030921B3	Normal	0
592-601274	3/13/2024	9:13 Readings	PID	SC23030921B3	Normal	0
592-601274	3/13/2024	9:12 Readings	PID	SC23030921B3	Normal	0
592-601274	3/13/2024	9:11 Readings	PID	SC23030921B3	Normal	0
592-601274	3/13/2024	9:10 Readings	PID	SC23030921B3	Normal	0
592-601274	3/13/2024	9:09 Readings	PID	SC23030921B3	Normal	0
592-601274	3/13/2024	9:08 Readings	PID	SC23030921B3	Normal	0
592-601274	3/13/2024	9:07 Readings	PID	SC23030921B3	Normal	0
592-601274	3/13/2024	9:06 Readings	PID	SC23030921B3	Normal	0
592-601274	3/13/2024	9:05 Readings	PID	SC23030921B3	Normal	0
592-601274	3/13/2024	9:04 Readings	PID	SC23030921B3	Normal	0
592-601274	3/13/2024	9:03 Readings	PID	SC23030921B3	Normal	0
592-601274	3/13/2024	9:02 Readings	PID	SC23030921B3	Normal	0
592-601274	3/13/2024	9:01 Readings	PID	SC23030921B3	Normal	0
592-601274	3/13/2024	9:00 Readings	PID	SC23030921B3	Normal	0
592-601274	3/13/2024	8:59 Readings	PID	SC23030921B3	Normal	0
592-601274	3/13/2024	8:58 Readings	PID	SC23030921B3	Normal	0
592-601274	3/13/2024	8:57 Readings	PID	SC23030921B3	Normal	0
592-601274	3/13/2024	8:56 Readings	PID	SC23030921B3	Normal	0
592-601274	3/13/2024	8:55 Readings	PID	SC23030921B3	Normal	0.1
592-601274	3/13/2024	8:54 Readings	PID	SC23030921B3	Normal	0.1
592-601274	3/13/2024	8:53 Readings	PID	SC23030921B3	Normal	0.1
592-601274	3/13/2024	8:52 Readings	PID	SC23030921B3	Normal	0.1
592-601274	3/13/2024	8:51 Readings	PID	SC23030921B3	Normal	0.1
592-601274	3/13/2024	8:50 Readings	PID	SC23030921B3	Normal	0.1
592-601274	3/13/2024	8:49 Readings	PID	SC23030921B3	Normal	0.1
592-601274	3/13/2024	8:48 Readings	PID	SC23030921B3	Normal	0.1
592-601274	3/13/2024	8:47 Readings	PID	SC23030921B3	Normal	0.1
592-601274	3/13/2024	8:46 Readings	PID	SC23030921B3	Normal	0.1
592-601274	3/13/2024	8:45 Readings	PID	SC23030921B3	Normal	0.2
592-601274	3/13/2024	8:44 Readings	PID	SC23030921B3	Normal	0.2

592-601274	3/13/2024	8:43 Readings	PID	SC23030921B3	Normal	0.2
592-601274	3/13/2024	8:42 Readings	PID	SC23030921B3	Normal	0.2
592-601274	3/13/2024	8:41 Readings	PID	SC23030921B3	Normal	0.1
592-601274	3/13/2024	8:40 Readings	PID	SC23030921B3	Normal	0.2
592-601274	3/13/2024	8:39 Readings	PID	SC23030921B3	Normal	0.2
592-601274	3/13/2024	8:38 Readings	PID	SC23030921B3	Normal	0.2
592-601274	3/13/2024	8:37 Readings	PID	SC23030921B3	Normal	0.2
592-601274	3/13/2024	8:36 Readings	PID	SC23030921B3	Normal	0.2
592-601274	3/13/2024	8:35 Readings	PID	SC23030921B3	Normal	0.1
592-601274	3/13/2024	8:34 Readings	PID	SC23030921B3	Normal	0.2
592-601274	3/13/2024	8:33 Readings	PID	SC23030921B3	Normal	0.2
592-601274	3/13/2024	8:32 Readings	PID	SC23030921B3	Normal	0.2
592-601274	3/13/2024	8:31 Readings	PID	SC23030921B3	Normal	0.2
592-601274	3/13/2024	8:30 Readings	PID	SC23030921B3	Normal	0.2
592-601274	3/13/2024	8:29 Readings	PID	SC23030921B3	Normal	0.2
592-601274	3/13/2024	8:28 Readings	PID	SC23030921B3	Normal	0.2
592-601274	3/13/2024	8:27 Readings	PID	SC23030921B3	Normal	0.2
592-601274	3/13/2024	8:26 Readings	PID	SC23030921B3	Normal	0.1
592-601274	3/13/2024	8:25 Readings	PID	SC23030921B3	Normal	0.2
592-601274	3/13/2024	8:24 Readings	PID	SC23030921B3	Normal	0.2
592-601274	3/13/2024	8:23 Readings	PID	SC23030921B3	Normal	0.3
592-601274	3/13/2024	8:22 Readings	PID	SC23030921B3	Normal	0.3
592-601274	3/13/2024	8:21 Readings	PID	SC23030921B3	Normal	0.3
592-601274	3/13/2024	8:20 Readings	PID	SC23030921B3	Normal	0.3
592-601274	3/13/2024	8:19 Readings	PID	SC23030921B3	Normal	0.3
592-601274	3/13/2024	8:18 Readings	PID	SC23030921B3	Normal	0.4
592-601274	3/13/2024	8:17 Readings	PID	SC23030921B3	Normal	0.3
592-601274	3/13/2024	8:16 Readings	PID	SC23030921B3	Normal	0.2
592-601274	3/13/2024	8:15 Readings	PID	SC23030921B3	Normal	0.2
592-601274	3/13/2024	8:14 Readings	PID	SC23030921B3	Normal	0.3
592-601274	3/13/2024	8:13 Readings	PID	SC23030921B3	Normal	0.2
592-601274	3/13/2024	8:12 Readings	PID	SC23030921B3	Normal	0.2
592-601274	3/13/2024	8:11 Readings	PID	SC23030921B3	Normal	0.2

592-601274	3/13/2024	8:10 Readings	PID	SC23030921B3	Normal	0.2
592-601274	3/13/2024	8:09 Readings	PID	SC23030921B3	Normal	0.2
592-601274	3/13/2024	8:08 Readings	PID	SC23030921B3	Normal	0.2
592-601274	3/13/2024	8:07 Readings	PID	SC23030921B3	Normal	0.3
592-601274	3/13/2024	8:06 Readings	PID	SC23030921B3	Normal	0.2
592-601274	3/13/2024	8:05 Readings	PID	SC23030921B3	Normal	0.2
592-601274	3/13/2024	8:04 Readings	PID	SC23030921B3	Normal	0.2
592-601274	3/13/2024	8:03 Readings	PID	SC23030921B3	Normal	0.2
592-601274	3/13/2024	8:02 Readings	PID	SC23030921B3	Normal	0.2
592-601274	3/13/2024	8:01 Readings	PID	SC23030921B3	Normal	0.2
592-601274	3/13/2024	8:00 Readings	PID	SC23030921B3	Normal	0.2
592-601274	3/13/2024	7:59 Readings	PID	SC23030921B3	Normal	0.3
592-601274	3/13/2024	7:58 Readings	PID	SC23030921B3	Normal	0.2
592-601274	3/13/2024	7:57 Readings	PID	SC23030921B3	Normal	0.3
592-601274	3/13/2024	7:56 Readings	PID	SC23030921B3	Normal	0.2
592-601274	3/13/2024	7:55 Readings	PID	SC23030921B3	Normal	0.2
592-601274	3/13/2024	7:54 Readings	PID	SC23030921B3	Normal	0.2
592-601274	3/13/2024	7:53 Readings	PID	SC23030921B3	Normal	0.2
592-601274	3/13/2024	7:52 Readings	PID	SC23030921B3	Normal	0.2
592-601274	3/13/2024	7:51 Readings	PID	SC23030921B3	Normal	0.2
592-601274	3/13/2024	7:50 Readings	PID	SC23030921B3	Normal	0.2
592-601274	3/13/2024	7:49 Readings	PID	SC23030921B3	Normal	0.3
592-601274	3/13/2024	7:48 Readings	PID	SC23030921B3	Normal	0.2
592-601274	3/13/2024	7:47 Readings	PID	SC23030921B3	Normal	0.2
592-601274	3/13/2024	7:46 Readings	PID	SC23030921B3	Normal	0.2
592-601274	3/13/2024	7:45 Readings	PID	SC23030921B3	Normal	0.2
592-601274	3/13/2024	7:44 Readings	PID	SC23030921B3	Normal	0.2
592-601274	3/13/2024	7:43 Readings	PID	SC23030921B3	Normal	0.2
592-601274	3/13/2024	7:42 Readings	PID	SC23030921B3	Normal	0.2
592-601274	3/13/2024	7:41 Readings	PID	SC23030921B3	Normal	0.1
592-601274	3/13/2024	7:40 Readings	PID	SC23030921B3	Normal	0.2
592-601274	3/13/2024	7:39 Readings	PID	SC23030921B3	Normal	0.2
592-601274	3/13/2024	7:38 Readings	PID	SC23030921B3	Normal	0.2

592-601274	3/13/2024	7:37 Readings	PID	SC23030921B3	Normal	0.3
592-601274	3/13/2024	7:36 Readings	PID	SC23030921B3	Normal	0.2
592-601274	3/13/2024	7:35 Readings	PID	SC23030921B3	Normal	0.2
592-601274	3/13/2024	7:34 Readings	PID	SC23030921B3	Normal	0.3
592-601274	3/13/2024	7:33 Readings	PID	SC23030921B3	Normal	0.4
592-601274	3/13/2024	7:32 Readings	PID	SC23030921B3	Normal	0.5
592-601274	3/13/2024	7:31 Readings	PID	SC23030921B3	Normal	0.4
592-601274	3/13/2024	7:30 Readings	PID	SC23030921B3	Normal	0.3
592-601274	3/13/2024	7:29 Readings	PID	SC23030921B3	Normal	0.3
592-601274	3/13/2024	7:28 Readings	PID	SC23030921B3	Normal	0.3
592-601274	3/13/2024	7:27 Readings	PID	SC23030921B3	Normal	0.3
592-601274	3/13/2024	7:26 Readings	PID	SC23030921B3	Normal	0.3
592-601274	3/13/2024	7:25 Readings	PID	SC23030921B3	Normal	0.5
592-601274	3/13/2024	7:24 Readings	PID	SC23030921B3	Normal	0.5
592-601274	3/13/2024	7:23 Readings	PID	SC23030921B3	Normal	0.5
592-601274	3/13/2024	7:22 Readings	PID	SC23030921B3	Normal	0.5
592-601274	3/13/2024	7:21 Readings	PID	SC23030921B3	Normal	0.5
592-601274	3/13/2024	7:20 Readings	PID	SC23030921B3	Normal	0.5
592-601274	3/13/2024	7:19 Readings	PID	SC23030921B3	Normal	0.5
592-601274	3/13/2024	7:18 Readings	PID	SC23030921B3	Normal	0.5
592-601274	3/13/2024	7:17 Readings	PID	SC23030921B3	Normal	0.5
592-601274	3/13/2024	7:16 Readings	PID	SC23030921B3	Normal	0.4
592-601274	3/13/2024	7:15 Readings	PID	SC23030921B3	Normal	0.3
592-601274	3/13/2024	7:14 Readings	PID	SC23030921B3	Normal	0.4
592-601274	3/13/2024	7:13 Readings	PID	SC23030921B3	Normal	0.4
592-601274	3/13/2024	7:12 Readings	PID	SC23030921B3	Normal	0.5
592-601274	3/13/2024	7:11 Readings	PID	SC23030921B3	Normal	0.5
592-601274	3/13/2024	7:10 Readings	PID	SC23030921B3	Normal	0.6
592-601274	3/13/2024	7:09 Readings	PID	SC23030921B3	Normal	0.7
592-601274	3/13/2024	7:08 Readings	PID	SC23030921B3	Normal	0.5
592-601274	3/13/2024	7:07 Readings	PID	SC23030921B3	Normal	0.5
592-601274	3/13/2024	7:06 Readings	PID	SC23030921B3	Normal	0.6
592-601274	3/13/2024	7:05 Readings	PID	SC23030921B3	Normal	0.5

592-601274	3/13/2024	7:04 Readings	PID	SC23030921B3	Normal	0.5
592-601274	3/13/2024	7:03 Readings	PID	SC23030921B3	Normal	0.4
592-601274	3/13/2024	7:02 Readings	PID	SC23030921B3	Normal	0.5
592-601274	3/13/2024	7:01 Readings	PID	SC23030921B3	Normal	0.6
592-601274	3/13/2024	7:00 Readings	PID	SC23030921B3	Normal	0.7
592-601274	3/13/2024	6:59 Readings	PID	SC23030921B3	Normal	0.7
592-601274	3/13/2024	6:58 Readings	PID	SC23030921B3	Normal	0.7
592-601274	3/13/2024	6:57 Readings	PID	SC23030921B3	Normal	0.8
592-601274	3/13/2024	6:56 Readings	PID	SC23030921B3	Normal	0.8
592-601274	3/13/2024	6:55 Readings	PID	SC23030921B3	Normal	0.7
592-601274	3/13/2024	6:54 Readings	PID	SC23030921B3	Normal	0.7
592-601274	3/13/2024	6:53 Readings	PID	SC23030921B3	Normal	0.6
592-601274	3/13/2024	6:52 Readings	PID	SC23030921B3	Normal	0.5
592-601274	3/13/2024	6:51 Readings	PID	SC23030921B3	Normal	0.6
592-601274	3/13/2024	6:50 Readings	PID	SC23030921B3	Normal	0.5
592-601274	3/13/2024	6:49 Readings	PID	SC23030921B3	Normal	0.4
592-601274	3/13/2024	6:48 Readings	PID	SC23030921B3	Normal	0.3
592-601274	3/13/2024	6:47 Readings	PID	SC23030921B3	Normal	0.2
592-601274	3/13/2024	6:46 Readings	PID	SC23030921B3	Normal	0.1
592-601274	3/13/2024	6:45 CONFIG	PID	SC23030921B3		

**DOWNWIND CAMP READINGS**

251 DOUGLASS STREET, BROOKLYN, NY





Instrument Name	DustTrak II
Model Number	8530
Serial Number	8530224601
Firmware Version	3.1
Calibration Date	11/9/2022
Test Name	MANUAL_024
Test Start Time	6:49:00 AM
Test Start Date	3/13/2024
Test Length [D:H:M]	0:11:27
Test Interval [M:S]	1:00
Mass Average [mg/m3]	0.026
Mass Minimum [mg/m3]	0.012
Mass Maximum [mg/m3]	0.087
Mass TWA [mg/m3]	0.027
Photometric User Cal	1
Flow User Cal	0
Errors	
Number of Samples	687

Elapsed Time [s]	Mass [mg/m3]	Alarms	Errors
6:49	0.085		
6:50	0.026		
6:51	0.029		
6:52	0.028		
6:53	0.029		
6:54	0.027		
6:55	0.027		
6:56	0.027		
6:57	0.029		
6:58	0.034		
6:59	0.031		
7:00	0.031		
7:01	0.032		
7:02	0.031		
7:03	0.031		
7:04	0.027		
7:05	0.028		
7:06	0.029		
7:07	0.027		
7:08	0.029		
7:09	0.029		
7:10	0.028		
7:11	0.026		
7:12	0.025		

7:13	0.026
7:14	0.025
7:15	0.026
7:16	0.027
7:17	0.028
7:18	0.03
7:19	0.033
7:20	0.03
7:21	0.029
7:22	0.031
7:23	0.028
7:24	0.026
7:25	0.028
7:26	0.028
7:27	0.028
7:28	0.028
7:29	0.027
7:30	0.028
7:31	0.023
7:32	0.022
7:33	0.022
7:34	0.022
7:35	0.021
7:36	0.022
7:37	0.023
7:38	0.024
7:39	0.024
7:40	0.024
7:41	0.023
7:42	0.025
7:43	0.024
7:44	0.025
7:45	0.026
7:46	0.027
7:47	0.026
7:48	0.026
7:49	0.027
7:50	0.058
7:51	0.029
7:52	0.027
7:53	0.026
7:54	0.028
7:55	0.028
7:56	0.029

7:57	0.029
7:58	0.028
7:59	0.028
8:00	0.028
8:01	0.028
8:02	0.028
8:03	0.028
8:04	0.028
8:05	0.028
8:06	0.029
8:07	0.03
8:08	0.036
8:09	0.029
8:10	0.03
8:11	0.03
8:12	0.032
8:13	0.032
8:14	0.03
8:15	0.029
8:16	0.029
8:17	0.03
8:18	0.03
8:19	0.03
8:20	0.03
8:21	0.045
8:22	0.031
8:23	0.029
8:24	0.029
8:25	0.029
8:26	0.03
8:27	0.03
8:28	0.029
8:29	0.029
8:30	0.029
8:31	0.029
8:32	0.03
8:33	0.03
8:34	0.028
8:35	0.031
8:36	0.029
8:37	0.033
8:38	0.032
8:39	0.03
8:40	0.032

8:41	0.032
8:42	0.03
8:43	0.03
8:44	0.028
8:45	0.028
8:46	0.029
8:47	0.03
8:48	0.03
8:49	0.029
8:50	0.029
8:51	0.029
8:52	0.03
8:53	0.03
8:54	0.03
8:55	0.029
8:56	0.029
8:57	0.031
8:58	0.034
8:59	0.033
9:00	0.035
9:01	0.033
9:02	0.033
9:03	0.033
9:04	0.033
9:05	0.033
9:06	0.032
9:07	0.034
9:08	0.033
9:09	0.032
9:10	0.032
9:11	0.035
9:12	0.034
9:13	0.032
9:14	0.032
9:15	0.033
9:16	0.033
9:17	0.032
9:18	0.032
9:19	0.034
9:20	0.032
9:21	0.032
9:22	0.033
9:23	0.034
9:24	0.037

9:25	0.043
9:26	0.037
9:27	0.036
9:28	0.043
9:29	0.061
9:30	0.044
9:31	0.045
9:32	0.038
9:33	0.036
9:34	0.037
9:35	0.046
9:36	0.062
9:37	0.087
9:38	0.038
9:39	0.038
9:40	0.041
9:41	0.038
9:42	0.041
9:43	0.063
9:44	0.038
9:45	0.038
9:46	0.034
9:47	0.032
9:48	0.031
9:49	0.032
9:50	0.033
9:51	0.031
9:52	0.031
9:53	0.033
9:54	0.032
9:55	0.035
9:56	0.032
9:57	0.033
9:58	0.042
9:59	0.044
10:00	0.034
10:01	0.033
10:02	0.032
10:03	0.032
10:04	0.035
10:05	0.044
10:06	0.035
10:07	0.032
10:08	0.031

10:09	0.032
10:10	0.032
10:11	0.03
10:12	0.031
10:13	0.038
10:14	0.031
10:15	0.03
10:16	0.03
10:17	0.03
10:18	0.03
10:19	0.03
10:20	0.032
10:21	0.032
10:22	0.03
10:23	0.03
10:24	0.031
10:25	0.031
10:26	0.032
10:27	0.031
10:28	0.031
10:29	0.031
10:30	0.032
10:31	0.032
10:32	0.032
10:33	0.034
10:34	0.032
10:35	0.033
10:36	0.033
10:37	0.033
10:38	0.032
10:39	0.033
10:40	0.032
10:41	0.029
10:42	0.03
10:43	0.032
10:44	0.032
10:45	0.032
10:46	0.039
10:47	0.027
10:48	0.027
10:49	0.029
10:50	0.029
10:51	0.036
10:52	0.032

10:53	0.029
10:54	0.031
10:55	0.028
10:56	0.028
10:57	0.027
10:58	0.028
10:59	0.027
11:00	0.027
11:01	0.026
11:02	0.026
11:03	0.027
11:04	0.03
11:05	0.031
11:06	0.029
11:07	0.028
11:08	0.026
11:09	0.025
11:10	0.027
11:11	0.032
11:12	0.028
11:13	0.029
11:14	0.029
11:15	0.028
11:16	0.031
11:17	0.026
11:18	0.027
11:19	0.027
11:20	0.028
11:21	0.03
11:22	0.033
11:23	0.033
11:24	0.025
11:25	0.025
11:26	0.027
11:27	0.028
11:28	0.027
11:29	0.027
11:30	0.028
11:31	0.027
11:32	0.027
11:33	0.028
11:34	0.026
11:35	0.028
11:36	0.025

11:37	0.024
11:38	0.024
11:39	0.024
11:40	0.024
11:41	0.025
11:42	0.026
11:43	0.023
11:44	0.023
11:45	0.024
11:46	0.024
11:47	0.025
11:48	0.026
11:49	0.024
11:50	0.024
11:51	0.025
11:52	0.026
11:53	0.025
11:54	0.023
11:55	0.023
11:56	0.025
11:57	0.025
11:58	0.022
11:59	0.022
12:00	0.022
12:01	0.021
12:02	0.022
12:03	0.022
12:04	0.021
12:05	0.021
12:06	0.022
12:07	0.022
12:08	0.021
12:09	0.02
12:10	0.02
12:11	0.02
12:12	0.02
12:13	0.019
12:14	0.019
12:15	0.02
12:16	0.021
12:17	0.02
12:18	0.02
12:19	0.021
12:20	0.019



12:21	0.02
12:22	0.02
12:23	0.02
12:24	0.02
12:25	0.02
12:26	0.028
12:27	0.022
12:28	0.021
12:29	0.02
12:30	0.018
12:31	0.019
12:32	0.018
12:33	0.019
12:34	0.019
12:35	0.018
12:36	0.019
12:37	0.019
12:38	0.018
12:39	0.019
12:40	0.019
12:41	0.021
12:42	0.024
12:43	0.023
12:44	0.024
12:45	0.023
12:46	0.023
12:47	0.021
12:48	0.023
12:49	0.02
12:50	0.03
12:51	0.02
12:52	0.023
12:53	0.022
12:54	0.019
12:55	0.019
12:56	0.03
12:57	0.021
12:58	0.021
12:59	0.024
13:00	0.02
13:01	0.021
13:02	0.019
13:03	0.021
13:04	0.022

13:05	0.02
13:06	0.02
13:07	0.018
13:08	0.027
13:09	0.022
13:10	0.034
13:11	0.017
13:12	0.022
13:13	0.016
13:14	0.036
13:15	0.016
13:16	0.016
13:17	0.016
13:18	0.015
13:19	0.016
13:20	0.016
13:21	0.021
13:22	0.018
13:23	0.035
13:24	0.035
13:25	0.025
13:26	0.016
13:27	0.027
13:28	0.019
13:29	0.017
13:30	0.019
13:31	0.02
13:32	0.02
13:33	0.021
13:34	0.024
13:35	0.021
13:36	0.024
13:37	0.022
13:38	0.028
13:39	0.019
13:40	0.02
13:41	0.023
13:42	0.018
13:43	0.02
13:44	0.023
13:45	0.019
13:46	0.018
13:47	0.026
13:48	0.023

13:49	0.02
13:50	0.023
13:51	0.023
13:52	0.024
13:53	0.019
13:54	0.027
13:55	0.02
13:56	0.021
13:57	0.026
13:58	0.025
13:59	0.027
14:00	0.03
14:01	0.019
14:02	0.03
14:03	0.023
14:04	0.022
14:05	0.023
14:06	0.02
14:07	0.019
14:08	0.019
14:09	0.019
14:10	0.019
14:11	0.018
14:12	0.018
14:13	0.019
14:14	0.02
14:15	0.017
14:16	0.017
14:17	0.017
14:18	0.016
14:19	0.019
14:20	0.016
14:21	0.015
14:22	0.016
14:23	0.016
14:24	0.016
14:25	0.015
14:26	0.015
14:27	0.015
14:28	0.015
14:29	0.016
14:30	0.017
14:31	0.016
14:32	0.014

14:33	0.014
14:34	0.014
14:35	0.014
14:36	0.014
14:37	0.014
14:38	0.025
14:39	0.016
14:40	0.02
14:41	0.015
14:42	0.019
14:43	0.024
14:44	0.015
14:45	0.015
14:46	0.018
14:47	0.017
14:48	0.018
14:49	0.022
14:50	0.016
14:51	0.018
14:52	0.018
14:53	0.016
14:54	0.016
14:55	0.077
14:56	0.017
14:57	0.018
14:58	0.019
14:59	0.019
15:00	0.018
15:01	0.013
15:02	0.021
15:03	0.015
15:04	0.014
15:05	0.026
15:06	0.027
15:07	0.03
15:08	0.017
15:09	0.054
15:10	0.018
15:11	0.033
15:12	0.032
15:13	0.024
15:14	0.029
15:15	0.047
15:16	0.019

15:17	0.022
15:18	0.022
15:19	0.015
15:20	0.02
15:21	0.015
15:22	0.017
15:23	0.015
15:24	0.017
15:25	0.024
15:26	0.043
15:27	0.039
15:28	0.028
15:29	0.021
15:30	0.019
15:31	0.017
15:32	0.017
15:33	0.028
15:34	0.023
15:35	0.026
15:36	0.025
15:37	0.023
15:38	0.029
15:39	0.027
15:40	0.023
15:41	0.016
15:42	0.015
15:43	0.012
15:44	0.013
15:45	0.016
15:46	0.018
15:47	0.014
15:48	0.014
15:49	0.014
15:50	0.02
15:51	0.016
15:52	0.018
15:53	0.019
15:54	0.017
15:55	0.017
15:56	0.019
15:57	0.017
15:58	0.015
15:59	0.02
16:00	0.016

16:01	0.017
16:02	0.017
16:03	0.016
16:04	0.018
16:05	0.017
16:06	0.017
16:07	0.02
16:08	0.02
16:09	0.019
16:10	0.021
16:11	0.019
16:12	0.021
16:13	0.02
16:14	0.02
16:15	0.024
16:16	0.024
16:17	0.025
16:18	0.026
16:19	0.022
16:20	0.024
16:21	0.019
16:22	0.021
16:23	0.032
16:24	0.026
16:25	0.021
16:26	0.033
16:27	0.023
16:28	0.028
16:29	0.03
16:30	0.026
16:31	0.023
16:32	0.027
16:33	0.024
16:34	0.026
16:35	0.022
16:36	0.026
16:37	0.024
16:38	0.027
16:39	0.025
16:40	0.025
16:41	0.026
16:42	0.024
16:43	0.021
16:44	0.021

16:45	0.035
16:46	0.029
16:47	0.02
16:48	0.024
16:49	0.021
16:50	0.022
16:51	0.032
16:52	0.031
16:53	0.025
16:54	0.024
16:55	0.023
16:56	0.021
16:57	0.022
16:58	0.023
16:59	0.023
17:00	0.021
17:01	0.022
17:02	0.023
17:03	0.023
17:04	0.026
17:05	0.023
17:06	0.023
17:07	0.034
17:08	0.025
17:09	0.023
17:10	0.027
17:11	0.026
17:12	0.027
17:13	0.025
17:14	0.024
17:15	0.024
17:16	0.026
17:17	0.025
17:18	0.028
17:19	0.024
17:20	0.027
17:21	0.032
17:22	0.031
17:23	0.031
17:24	0.028
17:25	0.026
17:26	0.025
17:27	0.028
17:28	0.026

17:29	0.029
17:30	0.028
17:31	0.03
17:32	0.026
17:33	0.027
17:34	0.026
17:35	0.024
17:36	0.026
17:37	0.033
17:38	0.024
17:39	0.024
17:40	0.029
17:41	0.027
17:42	0.027
17:43	0.03
17:44	0.031
17:45	0.033
17:46	0.042
17:47	0.043
17:48	0.028
17:49	0.034
17:50	0.031
17:51	0.028
17:52	0.026
17:53	0.028
17:54	0.028
17:55	0.029
17:56	0.026
17:57	0.028
17:58	0.031
17:59	0.029
18:00	0.028
18:01	0.027
18:02	0.028
18:03	0.027
18:04	0.029
18:05	0.028
18:06	0.029
18:07	0.027
18:08	0.026
18:09	0.025
18:10	0.025
18:11	0.026
18:12	0.027



18:13	0.029
18:14	0.028
18:15	0.03

Device Serial No	Log Date	Log Time	Log Type	Sensor 1 Type	Sensor 1 Serial Number	Sensor 1 Status	Sensor 1 Gas Reading
592-602816	3/13/2024	18:21	Readings	PID	SC23030324C7	Normal	0
592-602816	3/13/2024	18:20	Readings	PID	SC23030324C7	Normal	0
592-602816	3/13/2024	18:19	Readings	PID	SC23030324C7	Normal	0
592-602816	3/13/2024	18:18	Readings	PID	SC23030324C7	Normal	0
592-602816	3/13/2024	18:17	Readings	PID	SC23030324C7	Normal	0.2
592-602816	3/13/2024	18:16	Readings	PID	SC23030324C7	Normal	0
592-602816	3/13/2024	18:15	Readings	PID	SC23030324C7	Normal	0
592-602816	3/13/2024	18:14	Readings	PID	SC23030324C7	Normal	0
592-602816	3/13/2024	18:13	Readings	PID	SC23030324C7	Normal	0
592-602816	3/13/2024	18:12	Readings	PID	SC23030324C7	Normal	0
592-602816	3/13/2024	18:11	Readings	PID	SC23030324C7	Normal	0
592-602816	3/13/2024	18:10	Readings	PID	SC23030324C7	Normal	0.1
592-602816	3/13/2024	18:09	Readings	PID	SC23030324C7	Normal	0.2
592-602816	3/13/2024	18:08	Readings	PID	SC23030324C7	Normal	0
592-602816	3/13/2024	18:07	Readings	PID	SC23030324C7	Normal	0
592-602816	3/13/2024	18:06	Readings	PID	SC23030324C7	Normal	0
592-602816	3/13/2024	18:05	Readings	PID	SC23030324C7	Normal	0
592-602816	3/13/2024	18:04	Readings	PID	SC23030324C7	Normal	0
592-602816	3/13/2024	18:03	Readings	PID	SC23030324C7	Normal	0
592-602816	3/13/2024	18:02	Readings	PID	SC23030324C7	Normal	0
592-602816	3/13/2024	18:01	Readings	PID	SC23030324C7	Normal	0
592-602816	3/13/2024	18:00	Readings	PID	SC23030324C7	Normal	0
592-602816	3/13/2024	17:59	Readings	PID	SC23030324C7	Normal	0.1
592-602816	3/13/2024	17:58	Readings	PID	SC23030324C7	Normal	0
592-602816	3/13/2024	17:57	Readings	PID	SC23030324C7	Normal	0
592-602816	3/13/2024	17:56	Readings	PID	SC23030324C7	Normal	0.1
592-602816	3/13/2024	17:55	Readings	PID	SC23030324C7	Normal	0
592-602816	3/13/2024	17:54	Readings	PID	SC23030324C7	Normal	0
592-602816	3/13/2024	17:53	Readings	PID	SC23030324C7	Normal	0
592-602816	3/13/2024	17:52	Readings	PID	SC23030324C7	Normal	0
592-602816	3/13/2024	17:51	Readings	PID	SC23030324C7	Normal	0
592-602816	3/13/2024	17:50	Readings	PID	SC23030324C7	Normal	0





592-602816	3/13/2024	16:43 Readings	PID	SC23030324C7	Normal	0.1
592-602816	3/13/2024	16:42 Readings	PID	SC23030324C7	Normal	0.1
592-602816	3/13/2024	16:41 Readings	PID	SC23030324C7	Normal	0.1
592-602816	3/13/2024	16:40 Readings	PID	SC23030324C7	Normal	0.1
592-602816	3/13/2024	16:39 Readings	PID	SC23030324C7	Normal	0.1
592-602816	3/13/2024	16:38 Readings	PID	SC23030324C7	Normal	0.2
592-602816	3/13/2024	16:37 Readings	PID	SC23030324C7	Normal	0.2
592-602816	3/13/2024	16:36 Readings	PID	SC23030324C7	Normal	0.2
592-602816	3/13/2024	16:35 Readings	PID	SC23030324C7	Normal	0.1
592-602816	3/13/2024	16:34 Readings	PID	SC23030324C7	Normal	0.3
592-602816	3/13/2024	16:33 Readings	PID	SC23030324C7	Normal	0.2
592-602816	3/13/2024	16:32 Readings	PID	SC23030324C7	Normal	0.4
592-602816	3/13/2024	16:31 Readings	PID	SC23030324C7	Normal	0.4
592-602816	3/13/2024	16:30 Readings	PID	SC23030324C7	Normal	0.1
592-602816	3/13/2024	16:29 Readings	PID	SC23030324C7	Normal	0
592-602816	3/13/2024	16:28 Readings	PID	SC23030324C7	Normal	0
592-602816	3/13/2024	16:27 Readings	PID	SC23030324C7	Normal	0.1
592-602816	3/13/2024	16:26 Readings	PID	SC23030324C7	Normal	0.2
592-602816	3/13/2024	16:25 Readings	PID	SC23030324C7	Normal	0.1
592-602816	3/13/2024	16:24 Readings	PID	SC23030324C7	Normal	0.1
592-602816	3/13/2024	16:23 Readings	PID	SC23030324C7	Normal	0.1
592-602816	3/13/2024	16:22 Readings	PID	SC23030324C7	Normal	0.2
592-602816	3/13/2024	16:21 Readings	PID	SC23030324C7	Normal	0.1
592-602816	3/13/2024	16:20 Readings	PID	SC23030324C7	Normal	0.1
592-602816	3/13/2024	16:19 Readings	PID	SC23030324C7	Normal	0.2
592-602816	3/13/2024	16:18 Readings	PID	SC23030324C7	Normal	0.2
592-602816	3/13/2024	16:17 Readings	PID	SC23030324C7	Normal	0.2
592-602816	3/13/2024	16:16 Readings	PID	SC23030324C7	Normal	0.2
592-602816	3/13/2024	16:15 Readings	PID	SC23030324C7	Normal	0.2
592-602816	3/13/2024	16:14 Readings	PID	SC23030324C7	Normal	0.2
592-602816	3/13/2024	16:13 Readings	PID	SC23030324C7	Normal	0.2
592-602816	3/13/2024	16:12 Readings	PID	SC23030324C7	Normal	0.2
592-602816	3/13/2024	16:11 Readings	PID	SC23030324C7	Normal	0.3























592-602816	3/13/2024	10:40 Readings	PID	SC23030324C7	Normal	0.4
592-602816	3/13/2024	10:39 Readings	PID	SC23030324C7	Normal	0.4
592-602816	3/13/2024	10:38 Readings	PID	SC23030324C7	Normal	0.4
592-602816	3/13/2024	10:37 Readings	PID	SC23030324C7	Normal	0.4
592-602816	3/13/2024	10:36 Readings	PID	SC23030324C7	Normal	0.4
592-602816	3/13/2024	10:35 Readings	PID	SC23030324C7	Normal	0.4
592-602816	3/13/2024	10:34 Readings	PID	SC23030324C7	Normal	0.3
592-602816	3/13/2024	10:33 Readings	PID	SC23030324C7	Normal	0.8
592-602816	3/13/2024	10:32 Readings	PID	SC23030324C7	Normal	0.4
592-602816	3/13/2024	10:31 Readings	PID	SC23030324C7	Normal	0.3
592-602816	3/13/2024	10:30 Readings	PID	SC23030324C7	Normal	0.3
592-602816	3/13/2024	10:29 Readings	PID	SC23030324C7	Normal	0.3
592-602816	3/13/2024	10:28 Readings	PID	SC23030324C7	Normal	0.4
592-602816	3/13/2024	10:27 Readings	PID	SC23030324C7	Normal	0.4
592-602816	3/13/2024	10:26 Readings	PID	SC23030324C7	Normal	0.4
592-602816	3/13/2024	10:25 Readings	PID	SC23030324C7	Normal	0.4
592-602816	3/13/2024	10:24 Readings	PID	SC23030324C7	Normal	0.4
592-602816	3/13/2024	10:23 Readings	PID	SC23030324C7	Normal	0.4
592-602816	3/13/2024	10:22 Readings	PID	SC23030324C7	Normal	0.5
592-602816	3/13/2024	10:21 Readings	PID	SC23030324C7	Normal	0.4
592-602816	3/13/2024	10:20 Readings	PID	SC23030324C7	Normal	0.4
592-602816	3/13/2024	10:19 Readings	PID	SC23030324C7	Normal	0.4
592-602816	3/13/2024	10:18 Readings	PID	SC23030324C7	Normal	0.4
592-602816	3/13/2024	10:17 Readings	PID	SC23030324C7	Normal	0.4
592-602816	3/13/2024	10:16 Readings	PID	SC23030324C7	Normal	0.4
592-602816	3/13/2024	10:15 Readings	PID	SC23030324C7	Normal	0.4
592-602816	3/13/2024	10:14 Readings	PID	SC23030324C7	Normal	0.4
592-602816	3/13/2024	10:13 Readings	PID	SC23030324C7	Normal	0.4
592-602816	3/13/2024	10:12 Readings	PID	SC23030324C7	Normal	0.4
592-602816	3/13/2024	10:11 Readings	PID	SC23030324C7	Normal	0.4
592-602816	3/13/2024	10:10 Readings	PID	SC23030324C7	Normal	0.4
592-602816	3/13/2024	10:09 Readings	PID	SC23030324C7	Normal	0.4
592-602816	3/13/2024	10:08 Readings	PID	SC23030324C7	Normal	0.4



592-602816	3/13/2024	10:07 Readings	PID	SC23030324C7	Normal	0.4
592-602816	3/13/2024	10:06 Readings	PID	SC23030324C7	Normal	0.4
592-602816	3/13/2024	10:05 Readings	PID	SC23030324C7	Normal	0.3
592-602816	3/13/2024	10:04 Readings	PID	SC23030324C7	Normal	0.3
592-602816	3/13/2024	10:03 Readings	PID	SC23030324C7	Normal	0.3
592-602816	3/13/2024	10:02 Readings	PID	SC23030324C7	Normal	0.3
592-602816	3/13/2024	10:01 Readings	PID	SC23030324C7	Normal	0.3
592-602816	3/13/2024	10:00 Readings	PID	SC23030324C7	Normal	0.3
592-602816	3/13/2024	9:59 Readings	PID	SC23030324C7	Normal	0.3
592-602816	3/13/2024	9:58 Readings	PID	SC23030324C7	Normal	0.3
592-602816	3/13/2024	9:57 Readings	PID	SC23030324C7	Normal	0.3
592-602816	3/13/2024	9:56 Readings	PID	SC23030324C7	Normal	0.3
592-602816	3/13/2024	9:55 Readings	PID	SC23030324C7	Normal	0.3
592-602816	3/13/2024	9:54 Readings	PID	SC23030324C7	Normal	0.3
592-602816	3/13/2024	9:53 Readings	PID	SC23030324C7	Normal	0.3
592-602816	3/13/2024	9:52 Readings	PID	SC23030324C7	Normal	0.3
592-602816	3/13/2024	9:51 Readings	PID	SC23030324C7	Normal	0.3
592-602816	3/13/2024	9:50 Readings	PID	SC23030324C7	Normal	0.4
592-602816	3/13/2024	9:49 Readings	PID	SC23030324C7	Normal	0.6
592-602816	3/13/2024	9:48 Readings	PID	SC23030324C7	Normal	0.5
592-602816	3/13/2024	9:47 Readings	PID	SC23030324C7	Normal	0.4
592-602816	3/13/2024	9:46 Readings	PID	SC23030324C7	Normal	0.4
592-602816	3/13/2024	9:45 Readings	PID	SC23030324C7	Normal	0.4
592-602816	3/13/2024	9:44 Readings	PID	SC23030324C7	Normal	0.8
592-602816	3/13/2024	9:43 Readings	PID	SC23030324C7	Normal	0.4
592-602816	3/13/2024	9:42 Readings	PID	SC23030324C7	Normal	0.5
592-602816	3/13/2024	9:41 Readings	PID	SC23030324C7	Normal	0.2
592-602816	3/13/2024	9:40 Readings	PID	SC23030324C7	Normal	0.3
592-602816	3/13/2024	9:39 Readings	PID	SC23030324C7	Normal	0.3
592-602816	3/13/2024	9:38 Readings	PID	SC23030324C7	Normal	0.3
592-602816	3/13/2024	9:37 Readings	PID	SC23030324C7	Normal	0.2
592-602816	3/13/2024	9:36 Readings	PID	SC23030324C7	Normal	0.2
592-602816	3/13/2024	9:35 Readings	PID	SC23030324C7	Normal	0.2

592-602816	3/13/2024	9:34 Readings	PID	SC23030324C7	Normal	0.2
592-602816	3/13/2024	9:33 Readings	PID	SC23030324C7	Normal	0.2
592-602816	3/13/2024	9:32 Readings	PID	SC23030324C7	Normal	0.2
592-602816	3/13/2024	9:31 Readings	PID	SC23030324C7	Normal	0.2
592-602816	3/13/2024	9:30 Readings	PID	SC23030324C7	Normal	0.2
592-602816	3/13/2024	9:29 Readings	PID	SC23030324C7	Normal	0.3
592-602816	3/13/2024	9:28 Readings	PID	SC23030324C7	Normal	0.2
592-602816	3/13/2024	9:27 Readings	PID	SC23030324C7	Normal	0.2
592-602816	3/13/2024	9:26 Readings	PID	SC23030324C7	Normal	0.2
592-602816	3/13/2024	9:25 Readings	PID	SC23030324C7	Normal	0.2
592-602816	3/13/2024	9:24 Readings	PID	SC23030324C7	Normal	0.2
592-602816	3/13/2024	9:23 Readings	PID	SC23030324C7	Normal	0.2
592-602816	3/13/2024	9:22 Readings	PID	SC23030324C7	Normal	0.2
592-602816	3/13/2024	9:21 Readings	PID	SC23030324C7	Normal	0.2
592-602816	3/13/2024	9:20 Readings	PID	SC23030324C7	Normal	0.2
592-602816	3/13/2024	9:19 Readings	PID	SC23030324C7	Normal	0.3
592-602816	3/13/2024	9:18 Readings	PID	SC23030324C7	Normal	0.3
592-602816	3/13/2024	9:17 Readings	PID	SC23030324C7	Normal	0.4
592-602816	3/13/2024	9:16 Readings	PID	SC23030324C7	Normal	0.3
592-602816	3/13/2024	9:15 Readings	PID	SC23030324C7	Normal	0.3
592-602816	3/13/2024	9:14 Readings	PID	SC23030324C7	Normal	0.2
592-602816	3/13/2024	9:13 Readings	PID	SC23030324C7	Normal	0.2
592-602816	3/13/2024	9:12 Readings	PID	SC23030324C7	Normal	0.3
592-602816	3/13/2024	9:11 Readings	PID	SC23030324C7	Normal	0.3
592-602816	3/13/2024	9:10 Readings	PID	SC23030324C7	Normal	0.3
592-602816	3/13/2024	9:09 Readings	PID	SC23030324C7	Normal	0.2
592-602816	3/13/2024	9:08 Readings	PID	SC23030324C7	Normal	0.2
592-602816	3/13/2024	9:07 Readings	PID	SC23030324C7	Normal	0.2
592-602816	3/13/2024	9:06 Readings	PID	SC23030324C7	Normal	0.3
592-602816	3/13/2024	9:05 Readings	PID	SC23030324C7	Normal	0.3
592-602816	3/13/2024	9:04 Readings	PID	SC23030324C7	Normal	0.3
592-602816	3/13/2024	9:03 Readings	PID	SC23030324C7	Normal	0.3
592-602816	3/13/2024	9:02 Readings	PID	SC23030324C7	Normal	0.4

592-602816	3/13/2024	9:01 Readings	PID	SC23030324C7	Normal	0.4
592-602816	3/13/2024	9:00 Readings	PID	SC23030324C7	Normal	0.4
592-602816	3/13/2024	8:59 Readings	PID	SC23030324C7	Normal	0.4
592-602816	3/13/2024	8:58 Readings	PID	SC23030324C7	Normal	0.4
592-602816	3/13/2024	8:57 Readings	PID	SC23030324C7	Normal	0.4
592-602816	3/13/2024	8:56 Readings	PID	SC23030324C7	Normal	0.5
592-602816	3/13/2024	8:55 Readings	PID	SC23030324C7	Normal	0.5
592-602816	3/13/2024	8:54 Readings	PID	SC23030324C7	Normal	0.4
592-602816	3/13/2024	8:53 Readings	PID	SC23030324C7	Normal	0.5
592-602816	3/13/2024	8:52 Readings	PID	SC23030324C7	Normal	0.3
592-602816	3/13/2024	8:51 Readings	PID	SC23030324C7	Normal	0.4
592-602816	3/13/2024	8:50 Readings	PID	SC23030324C7	Normal	0.4
592-602816	3/13/2024	8:49 Readings	PID	SC23030324C7	Normal	0.4
592-602816	3/13/2024	8:48 Readings	PID	SC23030324C7	Normal	0.4
592-602816	3/13/2024	8:47 Readings	PID	SC23030324C7	Normal	0.4
592-602816	3/13/2024	8:46 Readings	PID	SC23030324C7	Normal	0.4
592-602816	3/13/2024	8:45 Readings	PID	SC23030324C7	Normal	0.8
592-602816	3/13/2024	8:44 Readings	PID	SC23030324C7	Normal	0.5
592-602816	3/13/2024	8:43 Readings	PID	SC23030324C7	Normal	0.4
592-602816	3/13/2024	8:42 Readings	PID	SC23030324C7	Normal	0.5
592-602816	3/13/2024	8:41 Readings	PID	SC23030324C7	Normal	0.5
592-602816	3/13/2024	8:40 Readings	PID	SC23030324C7	Normal	0.6
592-602816	3/13/2024	8:39 Readings	PID	SC23030324C7	Normal	0.5
592-602816	3/13/2024	8:38 Readings	PID	SC23030324C7	Normal	0.6
592-602816	3/13/2024	8:37 Readings	PID	SC23030324C7	Normal	0.4
592-602816	3/13/2024	8:36 Readings	PID	SC23030324C7	Normal	0.4
592-602816	3/13/2024	8:35 Readings	PID	SC23030324C7	Normal	0.4
592-602816	3/13/2024	8:34 Readings	PID	SC23030324C7	Normal	0.4
592-602816	3/13/2024	8:33 Readings	PID	SC23030324C7	Normal	0.3
592-602816	3/13/2024	8:32 Readings	PID	SC23030324C7	Normal	0.3
592-602816	3/13/2024	8:31 Readings	PID	SC23030324C7	Normal	0.3
592-602816	3/13/2024	8:30 Readings	PID	SC23030324C7	Normal	0.3
592-602816	3/13/2024	8:29 Readings	PID	SC23030324C7	Normal	0.3

592-602816	3/13/2024	8:28 Readings	PID	SC23030324C7	Normal	0.3
592-602816	3/13/2024	8:27 Readings	PID	SC23030324C7	Normal	0.3
592-602816	3/13/2024	8:26 Readings	PID	SC23030324C7	Normal	0.4
592-602816	3/13/2024	8:25 Readings	PID	SC23030324C7	Normal	0.4
592-602816	3/13/2024	8:24 Readings	PID	SC23030324C7	Normal	0.4
592-602816	3/13/2024	8:23 Readings	PID	SC23030324C7	Normal	0.4
592-602816	3/13/2024	8:22 Readings	PID	SC23030324C7	Normal	0.4
592-602816	3/13/2024	8:21 Readings	PID	SC23030324C7	Normal	0.4
592-602816	3/13/2024	8:20 Readings	PID	SC23030324C7	Normal	0.3
592-602816	3/13/2024	8:19 Readings	PID	SC23030324C7	Normal	0.4
592-602816	3/13/2024	8:18 Readings	PID	SC23030324C7	Normal	0.4
592-602816	3/13/2024	8:17 Readings	PID	SC23030324C7	Normal	0.4
592-602816	3/13/2024	8:16 Readings	PID	SC23030324C7	Normal	0.4
592-602816	3/13/2024	8:15 Readings	PID	SC23030324C7	Normal	0.4
592-602816	3/13/2024	8:14 Readings	PID	SC23030324C7	Normal	0.4
592-602816	3/13/2024	8:13 Readings	PID	SC23030324C7	Normal	0.3
592-602816	3/13/2024	8:12 Readings	PID	SC23030324C7	Normal	0.3
592-602816	3/13/2024	8:11 Readings	PID	SC23030324C7	Normal	0.4
592-602816	3/13/2024	8:10 Readings	PID	SC23030324C7	Normal	0.4
592-602816	3/13/2024	8:09 Readings	PID	SC23030324C7	Normal	0.4
592-602816	3/13/2024	8:08 Readings	PID	SC23030324C7	Normal	0.4
592-602816	3/13/2024	8:07 Readings	PID	SC23030324C7	Normal	0.4
592-602816	3/13/2024	8:06 Readings	PID	SC23030324C7	Normal	0.4
592-602816	3/13/2024	8:05 Readings	PID	SC23030324C7	Normal	0.3
592-602816	3/13/2024	8:04 Readings	PID	SC23030324C7	Normal	0.3
592-602816	3/13/2024	8:03 Readings	PID	SC23030324C7	Normal	0.4
592-602816	3/13/2024	8:02 Readings	PID	SC23030324C7	Normal	0.4
592-602816	3/13/2024	8:01 Readings	PID	SC23030324C7	Normal	0.4
592-602816	3/13/2024	8:00 Readings	PID	SC23030324C7	Normal	0.4
592-602816	3/13/2024	7:59 Readings	PID	SC23030324C7	Normal	0.5
592-602816	3/13/2024	7:58 Readings	PID	SC23030324C7	Normal	0.4
592-602816	3/13/2024	7:57 Readings	PID	SC23030324C7	Normal	0.4
592-602816	3/13/2024	7:56 Readings	PID	SC23030324C7	Normal	0.6

592-602816	3/13/2024	7:55 Readings	PID	SC23030324C7	Normal	0.6
592-602816	3/13/2024	7:54 Readings	PID	SC23030324C7	Normal	0.6
592-602816	3/13/2024	7:53 Readings	PID	SC23030324C7	Normal	0.6
592-602816	3/13/2024	7:52 Readings	PID	SC23030324C7	Normal	0.4
592-602816	3/13/2024	7:51 Readings	PID	SC23030324C7	Normal	0.4
592-602816	3/13/2024	7:50 Readings	PID	SC23030324C7	Normal	0.3
592-602816	3/13/2024	7:49 Readings	PID	SC23030324C7	Normal	0.3
592-602816	3/13/2024	7:48 Readings	PID	SC23030324C7	Normal	0.2
592-602816	3/13/2024	7:47 Readings	PID	SC23030324C7	Normal	0.2
592-602816	3/13/2024	7:46 Readings	PID	SC23030324C7	Normal	0.2
592-602816	3/13/2024	7:45 Readings	PID	SC23030324C7	Normal	0.2
592-602816	3/13/2024	7:44 Readings	PID	SC23030324C7	Normal	0.3
592-602816	3/13/2024	7:43 Readings	PID	SC23030324C7	Normal	0.3
592-602816	3/13/2024	7:42 Readings	PID	SC23030324C7	Normal	0.2
592-602816	3/13/2024	7:41 Readings	PID	SC23030324C7	Normal	0.2
592-602816	3/13/2024	7:40 Readings	PID	SC23030324C7	Normal	0.2
592-602816	3/13/2024	7:39 Readings	PID	SC23030324C7	Normal	0.2
592-602816	3/13/2024	7:38 Readings	PID	SC23030324C7	Normal	0.3
592-602816	3/13/2024	7:37 Readings	PID	SC23030324C7	Normal	0.4
592-602816	3/13/2024	7:36 Readings	PID	SC23030324C7	Normal	0.3
592-602816	3/13/2024	7:35 Readings	PID	SC23030324C7	Normal	0.2
592-602816	3/13/2024	7:34 Readings	PID	SC23030324C7	Normal	0.2
592-602816	3/13/2024	7:33 Readings	PID	SC23030324C7	Normal	0.2
592-602816	3/13/2024	7:32 Readings	PID	SC23030324C7	Normal	0.3
592-602816	3/13/2024	7:31 Readings	PID	SC23030324C7	Normal	0.2
592-602816	3/13/2024	7:30 Readings	PID	SC23030324C7	Normal	0.1
592-602816	3/13/2024	7:29 Readings	PID	SC23030324C7	Normal	0.1
592-602816	3/13/2024	7:28 Readings	PID	SC23030324C7	Normal	0.1
592-602816	3/13/2024	7:27 Readings	PID	SC23030324C7	Normal	0.1
592-602816	3/13/2024	7:26 Readings	PID	SC23030324C7	Normal	0.1
592-602816	3/13/2024	7:25 Readings	PID	SC23030324C7	Normal	0.1
592-602816	3/13/2024	7:24 Readings	PID	SC23030324C7	Normal	0.1
592-602816	3/13/2024	7:23 Readings	PID	SC23030324C7	Normal	0.1

592-602816	3/13/2024	7:22 Readings	PID	SC23030324C7	Normal	0.1
592-602816	3/13/2024	7:21 Readings	PID	SC23030324C7	Normal	0.1
592-602816	3/13/2024	7:20 Readings	PID	SC23030324C7	Normal	0.1
592-602816	3/13/2024	7:19 Readings	PID	SC23030324C7	Normal	0.1
592-602816	3/13/2024	7:18 Readings	PID	SC23030324C7	Normal	0.1
592-602816	3/13/2024	7:17 Readings	PID	SC23030324C7	Normal	0.1
592-602816	3/13/2024	7:16 Readings	PID	SC23030324C7	Normal	0.1
592-602816	3/13/2024	7:15 Readings	PID	SC23030324C7	Normal	0.1
592-602816	3/13/2024	7:14 Readings	PID	SC23030324C7	Normal	0.1
592-602816	3/13/2024	7:13 Readings	PID	SC23030324C7	Normal	0.1
592-602816	3/13/2024	7:12 Readings	PID	SC23030324C7	Normal	0.1
592-602816	3/13/2024	7:11 Readings	PID	SC23030324C7	Normal	0.1
592-602816	3/13/2024	7:10 Readings	PID	SC23030324C7	Normal	0
592-602816	3/13/2024	7:09 Readings	PID	SC23030324C7	Normal	0
592-602816	3/13/2024	7:08 Readings	PID	SC23030324C7	Normal	0
592-602816	3/13/2024	7:07 Readings	PID	SC23030324C7	Normal	0
592-602816	3/13/2024	7:06 Readings	PID	SC23030324C7	Normal	0
592-602816	3/13/2024	7:05 Readings	PID	SC23030324C7	Normal	0
592-602816	3/13/2024	7:04 Readings	PID	SC23030324C7	Normal	0.1
592-602816	3/13/2024	7:03 Readings	PID	SC23030324C7	Normal	0.1
592-602816	3/13/2024	7:02 Readings	PID	SC23030324C7	Normal	0
592-602816	3/13/2024	7:01 Readings	PID	SC23030324C7	Normal	0
592-602816	3/13/2024	7:00 Readings	PID	SC23030324C7	Normal	0
592-602816	3/13/2024	6:59 Readings	PID	SC23030324C7	Normal	0
592-602816	3/13/2024	6:58 Readings	PID	SC23030324C7	Normal	0
592-602816	3/13/2024	6:57 Readings	PID	SC23030324C7	Normal	0
592-602816	3/13/2024	6:56 Readings	PID	SC23030324C7	Normal	0
592-602816	3/13/2024	6:55 Readings	PID	SC23030324C7	Normal	0
592-602816	3/13/2024	6:54 Readings	PID	SC23030324C7	Normal	0
592-602816	3/13/2024	6:53 Readings	PID	SC23030324C7	Normal	0
592-602816	3/13/2024	6:52 Readings	PID	SC23030324C7	Normal	0
592-602816	3/13/2024	6:51 Readings	PID	SC23030324C7	Normal	0
592-602816	3/13/2024	6:50 Readings	PID	SC23030324C7	Normal	0

592-602816

3/13/2024

6:49 CONFIG PID

SC23030324C7

Instrument Name	DustTrak II
Model Number	8530
Serial Number	8530123704
Firmware Version	3.1
Calibration Date	8/18/2023
Test Name	MANUAL_001
Test Start Time	6:41:24 AM
Test Start Date	3/13/2024
Test Length [D:H:M]	0:11:31
Test Interval [M:S]	1:00
Mass Average [mg/m3]	0.02
Mass Minimum [mg/m3]	0.009
Mass Maximum [mg/m3]	0.067
Mass TWA [mg/m3]	0.021
Photometric User Cal	1
Flow User Cal	0
Errors	
Number of Samples	691

Elapsed Time [s]	Mass [mg/m3]	Alarms	Errors
6:41	0.032		
6:42	0.038		
6:43	0.029		
6:44	0.026		
6:45	0.027		
6:46	0.025		
6:47	0.023		
6:48	0.022		
6:49	0.019		
6:50	0.022		
6:51	0.022		
6:52	0.023		
6:53	0.023		
6:54	0.024		
6:55	0.023		
6:56	0.022		
6:57	0.023		
6:58	0.021		
6:59	0.021		
7:00	0.021		
7:01	0.022		
7:02	0.024		
7:03	0.022		
7:04	0.023		



7:05	0.025
7:06	0.024
7:07	0.026
7:08	0.029
7:09	0.035
7:10	0.027
7:11	0.027
7:12	0.024
7:13	0.023
7:14	0.022
7:15	0.022
7:16	0.023
7:17	0.023
7:18	0.026
7:19	0.028
7:20	0.025
7:21	0.024
7:22	0.029
7:23	0.032
7:24	0.028
7:25	0.027
7:26	0.024
7:27	0.023
7:28	0.021
7:29	0.019
7:30	0.019
7:31	0.019
7:32	0.018
7:33	0.019
7:34	0.019
7:35	0.019
7:36	0.019
7:37	0.018
7:38	0.018
7:39	0.018
7:40	0.019
7:41	0.02
7:42	0.02
7:43	0.021
7:44	0.021
7:45	0.02
7:46	0.021
7:47	0.021
7:48	0.022

7:49	0.022
7:50	0.023
7:51	0.023
7:52	0.023
7:53	0.023
7:54	0.023
7:55	0.023
7:56	0.024
7:57	0.029
7:58	0.025
7:59	0.026
8:00	0.025
8:01	0.024
8:02	0.025
8:03	0.024
8:04	0.025
8:05	0.024
8:06	0.024
8:07	0.025
8:08	0.024
8:09	0.024
8:10	0.025
8:11	0.027
8:12	0.025
8:13	0.026
8:14	0.027
8:15	0.027
8:16	0.027
8:17	0.025
8:18	0.024
8:19	0.023
8:20	0.024
8:21	0.029
8:22	0.025
8:23	0.025
8:24	0.025
8:25	0.026
8:26	0.022
8:27	0.024
8:28	0.025
8:29	0.026
8:30	0.026
8:31	0.028
8:32	0.025

8:33	0.026
8:34	0.026
8:35	0.027
8:36	0.023
8:37	0.024
8:38	0.023
8:39	0.023
8:40	0.023
8:41	0.022
8:42	0.022
8:43	0.024
8:44	0.025
8:45	0.024
8:46	0.025
8:47	0.025
8:48	0.023
8:49	0.024
8:50	0.024
8:51	0.024
8:52	0.024
8:53	0.024
8:54	0.024
8:55	0.03
8:56	0.028
8:57	0.023
8:58	0.023
8:59	0.024
9:00	0.024
9:01	0.024
9:02	0.024
9:03	0.024
9:04	0.025
9:05	0.025
9:06	0.025
9:07	0.025
9:08	0.025
9:09	0.025
9:10	0.025
9:11	0.024
9:12	0.024
9:13	0.024
9:14	0.023
9:15	0.023
9:16	0.024

9:17	0.024
9:18	0.025
9:19	0.024
9:20	0.024
9:21	0.024
9:22	0.025
9:23	0.026
9:24	0.026
9:25	0.025
9:26	0.027
9:27	0.027
9:28	0.027
9:29	0.03
9:30	0.027
9:31	0.029
9:32	0.027
9:33	0.028
9:34	0.034
9:35	0.032
9:36	0.028
9:37	0.034
9:38	0.044
9:39	0.04
9:40	0.033
9:41	0.027
9:42	0.025
9:43	0.026
9:44	0.028
9:45	0.027
9:46	0.026
9:47	0.025
9:48	0.024
9:49	0.024
9:50	0.024
9:51	0.024
9:52	0.024
9:53	0.023
9:54	0.028
9:55	0.025
9:56	0.024
9:57	0.025
9:58	0.025
9:59	0.025
10:00	0.025

10:01	0.024
10:02	0.024
10:03	0.024
10:04	0.025
10:05	0.026
10:06	0.025
10:07	0.023
10:08	0.025
10:09	0.029
10:10	0.024
10:11	0.024
10:12	0.026
10:13	0.03
10:14	0.023
10:15	0.022
10:16	0.03
10:17	0.022
10:18	0.023
10:19	0.024
10:20	0.026
10:21	0.024
10:22	0.023
10:23	0.023
10:24	0.024
10:25	0.023
10:26	0.024
10:27	0.027
10:28	0.024
10:29	0.024
10:30	0.024
10:31	0.024
10:32	0.025
10:33	0.025
10:34	0.027
10:35	0.028
10:36	0.03
10:37	0.026
10:38	0.026
10:39	0.028
10:40	0.026
10:41	0.025
10:42	0.024
10:43	0.023
10:44	0.026

10:45	0.025
10:46	0.025
10:47	0.023
10:48	0.021
10:49	0.02
10:50	0.02
10:51	0.02
10:52	0.021
10:53	0.022
10:54	0.023
10:55	0.024
10:56	0.023
10:57	0.023
10:58	0.022
10:59	0.019
11:00	0.019
11:01	0.02
11:02	0.02
11:03	0.019
11:04	0.019
11:05	0.019
11:06	0.02
11:07	0.021
11:08	0.02
11:09	0.02
11:10	0.019
11:11	0.019
11:12	0.019
11:13	0.023
11:14	0.019
11:15	0.018
11:16	0.018
11:17	0.019
11:18	0.019
11:19	0.022
11:20	0.022
11:21	0.023
11:22	0.025
11:23	0.023
11:24	0.022
11:25	0.028
11:26	0.019
11:27	0.019
11:28	0.02

11:29	0.02
11:30	0.018
11:31	0.018
11:32	0.018
11:33	0.018
11:34	0.018
11:35	0.019
11:36	0.019
11:37	0.017
11:38	0.018
11:39	0.019
11:40	0.018
11:41	0.017
11:42	0.019
11:43	0.017
11:44	0.018
11:45	0.017
11:46	0.019
11:47	0.019
11:48	0.021
11:49	0.018
11:50	0.018
11:51	0.017
11:52	0.017
11:53	0.018
11:54	0.019
11:55	0.019
11:56	0.019
11:57	0.018
11:58	0.018
11:59	0.018
12:00	0.017
12:01	0.017
12:02	0.017
12:03	0.018
12:04	0.018
12:05	0.017
12:06	0.018
12:07	0.021
12:08	0.018
12:09	0.019
12:10	0.017
12:11	0.017
12:12	0.019

12:13	0.017
12:14	0.019
12:15	0.017
12:16	0.016
12:17	0.016
12:18	0.016
12:19	0.016
12:20	0.017
12:21	0.018
12:22	0.019
12:23	0.017
12:24	0.018
12:25	0.017
12:26	0.016
12:27	0.016
12:28	0.017
12:29	0.016
12:30	0.017
12:31	0.016
12:32	0.016
12:33	0.016
12:34	0.016
12:35	0.017
12:36	0.017
12:37	0.02
12:38	0.018
12:39	0.016
12:40	0.016
12:41	0.016
12:42	0.016
12:43	0.018
12:44	0.017
12:45	0.017
12:46	0.018
12:47	0.017
12:48	0.017
12:49	0.018
12:50	0.017
12:51	0.017
12:52	0.017
12:53	0.017
12:54	0.019
12:55	0.018
12:56	0.021



12:57	0.016
12:58	0.016
12:59	0.016
13:00	0.017
13:01	0.017
13:02	0.019
13:03	0.017
13:04	0.017
13:05	0.016
13:06	0.017
13:07	0.016
13:08	0.015
13:09	0.017
13:10	0.041
13:11	0.015
13:12	0.019
13:13	0.016
13:14	0.014
13:15	0.013
13:16	0.014
13:17	0.013
13:18	0.013
13:19	0.014
13:20	0.013
13:21	0.014
13:22	0.013
13:23	0.014
13:24	0.014
13:25	0.013
13:26	0.013
13:27	0.015
13:28	0.013
13:29	0.017
13:30	0.015
13:31	0.015
13:32	0.016
13:33	0.016
13:34	0.015
13:35	0.016
13:36	0.016
13:37	0.016
13:38	0.015
13:39	0.015
13:40	0.018

13:41	0.015
13:42	0.015
13:43	0.014
13:44	0.015
13:45	0.015
13:46	0.016
13:47	0.022
13:48	0.016
13:49	0.015
13:50	0.016
13:51	0.016
13:52	0.015
13:53	0.016
13:54	0.015
13:55	0.016
13:56	0.019
13:57	0.015
13:58	0.015
13:59	0.016
14:00	0.018
14:01	0.017
14:02	0.016
14:03	0.017
14:04	0.015
14:05	0.015
14:06	0.016
14:07	0.016
14:08	0.016
14:09	0.015
14:10	0.015
14:11	0.015
14:12	0.014
14:13	0.014
14:14	0.013
14:15	0.013
14:16	0.013
14:17	0.013
14:18	0.013
14:19	0.014
14:20	0.014
14:21	0.012
14:22	0.012
14:23	0.012
14:24	0.012

14:25	0.012
14:26	0.013
14:27	0.011
14:28	0.011
14:29	0.011
14:30	0.011
14:31	0.012
14:32	0.012
14:33	0.011
14:34	0.011
14:35	0.01
14:36	0.01
14:37	0.01
14:38	0.012
14:39	0.01
14:40	0.011
14:41	0.011
14:42	0.011
14:43	0.011
14:44	0.012
14:45	0.011
14:46	0.01
14:47	0.011
14:48	0.01
14:49	0.011
14:50	0.012
14:51	0.011
14:52	0.012
14:53	0.01
14:54	0.011
14:55	0.011
14:56	0.014
14:57	0.01
14:58	0.01
14:59	0.009
15:00	0.012
15:01	0.011
15:02	0.009
15:03	0.009
15:04	0.009
15:05	0.009
15:06	0.009
15:07	0.01
15:08	0.016

15:09	0.017
15:10	0.012
15:11	0.011
15:12	0.011
15:13	0.011
15:14	0.012
15:15	0.011
15:16	0.012
15:17	0.015
15:18	0.011
15:19	0.01
15:20	0.01
15:21	0.01
15:22	0.011
15:23	0.011
15:24	0.011
15:25	0.012
15:26	0.012
15:27	0.02
15:28	0.043
15:29	0.04
15:30	0.02
15:31	0.012
15:32	0.028
15:33	0.022
15:34	0.018
15:35	0.034
15:36	0.025
15:37	0.034
15:38	0.023
15:39	0.025
15:40	0.024
15:41	0.016
15:42	0.015
15:43	0.011
15:44	0.011
15:45	0.012
15:46	0.009
15:47	0.01
15:48	0.012
15:49	0.011
15:50	0.01
15:51	0.012
15:52	0.012

15:53	0.012
15:54	0.013
15:55	0.013
15:56	0.013
15:57	0.013
15:58	0.015
15:59	0.013
16:00	0.013
16:01	0.013
16:02	0.013
16:03	0.013
16:04	0.013
16:05	0.014
16:06	0.013
16:07	0.013
16:08	0.014
16:09	0.014
16:10	0.015
16:11	0.014
16:12	0.016
16:13	0.014
16:14	0.016
16:15	0.015
16:16	0.015
16:17	0.017
16:18	0.018
16:19	0.02
16:20	0.019
16:21	0.017
16:22	0.019
16:23	0.02
16:24	0.017
16:25	0.02
16:26	0.019
16:27	0.023
16:28	0.019
16:29	0.019
16:30	0.018
16:31	0.018
16:32	0.019
16:33	0.019
16:34	0.019
16:35	0.02
16:36	0.019

16:37	0.02
16:38	0.018
16:39	0.02
16:40	0.017
16:41	0.018
16:42	0.017
16:43	0.018
16:44	0.019
16:45	0.017
16:46	0.017
16:47	0.018
16:48	0.019
16:49	0.025
16:50	0.017
16:51	0.018
16:52	0.017
16:53	0.018
16:54	0.023
16:55	0.017
16:56	0.017
16:57	0.022
16:58	0.017
16:59	0.018
17:00	0.017
17:01	0.018
17:02	0.017
17:03	0.018
17:04	0.024
17:05	0.018
17:06	0.017
17:07	0.018
17:08	0.018
17:09	0.018
17:10	0.018
17:11	0.017
17:12	0.022
17:13	0.018
17:14	0.02
17:15	0.018
17:16	0.018
17:17	0.018
17:18	0.019
17:19	0.019
17:20	0.02

17:21	0.021
17:22	0.02
17:23	0.026
17:24	0.024
17:25	0.023
17:26	0.02
17:27	0.023
17:28	0.021
17:29	0.02
17:30	0.02
17:31	0.02
17:32	0.022
17:33	0.021
17:34	0.019
17:35	0.018
17:36	0.018
17:37	0.018
17:38	0.019
17:39	0.018
17:40	0.019
17:41	0.02
17:42	0.019
17:43	0.021
17:44	0.019
17:45	0.019
17:46	0.023
17:47	0.025
17:48	0.025
17:49	0.039
17:50	0.037
17:51	0.023
17:52	0.023
17:53	0.025
17:54	0.03
17:55	0.031
17:56	0.025
17:57	0.023
17:58	0.022
17:59	0.026
18:00	0.044
18:01	0.048
18:02	0.037
18:03	0.033
18:04	0.022

18:05	0.021
18:06	0.023
18:07	0.024
18:08	0.067
18:09	0.03
18:10	0.023
18:11	0.022



Device Serial No	Log Date	Log Time	Log Type	Sensor 1 Type	Sensor 1 Serial Number	Sensor 1 Status	Sensor 1 Gas Reading
592-600871	3/13/2024	18:09	Readings	PID	SC23030408A8	Normal	0
592-600871	3/13/2024	18:08	Readings	PID	SC23030408A8	Normal	0
592-600871	3/13/2024	18:07	Readings	PID	SC23030408A8	Normal	0
592-600871	3/13/2024	18:06	Readings	PID	SC23030408A8	Normal	0
592-600871	3/13/2024	18:05	Readings	PID	SC23030408A8	Normal	0
592-600871	3/13/2024	18:04	Readings	PID	SC23030408A8	Normal	0
592-600871	3/13/2024	18:03	Readings	PID	SC23030408A8	Normal	0
592-600871	3/13/2024	18:02	Readings	PID	SC23030408A8	Normal	0
592-600871	3/13/2024	18:01	Readings	PID	SC23030408A8	Normal	0
592-600871	3/13/2024	18:00	Readings	PID	SC23030408A8	Normal	0
592-600871	3/13/2024	17:59	Readings	PID	SC23030408A8	Normal	0
592-600871	3/13/2024	17:58	Readings	PID	SC23030408A8	Normal	0
592-600871	3/13/2024	17:57	Readings	PID	SC23030408A8	Normal	0
592-600871	3/13/2024	17:56	Readings	PID	SC23030408A8	Normal	0
592-600871	3/13/2024	17:55	Readings	PID	SC23030408A8	Normal	0
592-600871	3/13/2024	17:54	Readings	PID	SC23030408A8	Normal	0
592-600871	3/13/2024	17:53	Readings	PID	SC23030408A8	Normal	0
592-600871	3/13/2024	17:52	Readings	PID	SC23030408A8	Normal	0
592-600871	3/13/2024	17:51	Readings	PID	SC23030408A8	Normal	0
592-600871	3/13/2024	17:50	Readings	PID	SC23030408A8	Normal	0
592-600871	3/13/2024	17:49	Readings	PID	SC23030408A8	Normal	0
592-600871	3/13/2024	17:48	Readings	PID	SC23030408A8	Normal	0
592-600871	3/13/2024	17:47	Readings	PID	SC23030408A8	Normal	0
592-600871	3/13/2024	17:46	Readings	PID	SC23030408A8	Normal	0
592-600871	3/13/2024	17:45	Readings	PID	SC23030408A8	Normal	0
592-600871	3/13/2024	17:44	Readings	PID	SC23030408A8	Normal	0
592-600871	3/13/2024	17:43	Readings	PID	SC23030408A8	Normal	0
592-600871	3/13/2024	17:42	Readings	PID	SC23030408A8	Normal	0
592-600871	3/13/2024	17:41	Readings	PID	SC23030408A8	Normal	0
592-600871	3/13/2024	17:40	Readings	PID	SC23030408A8	Normal	0
592-600871	3/13/2024	17:39	Readings	PID	SC23030408A8	Normal	0
592-600871	3/13/2024	17:38	Readings	PID	SC23030408A8	Normal	0





























592-600871	3/13/2024	10:28 Readings	PID	SC23030408A8	Normal	0
592-600871	3/13/2024	10:27 Readings	PID	SC23030408A8	Normal	0
592-600871	3/13/2024	10:26 Readings	PID	SC23030408A8	Normal	0
592-600871	3/13/2024	10:25 Readings	PID	SC23030408A8	Normal	0
592-600871	3/13/2024	10:24 Readings	PID	SC23030408A8	Normal	0
592-600871	3/13/2024	10:23 Readings	PID	SC23030408A8	Normal	0
592-600871	3/13/2024	10:22 Readings	PID	SC23030408A8	Normal	0
592-600871	3/13/2024	10:21 Readings	PID	SC23030408A8	Normal	0
592-600871	3/13/2024	10:20 Readings	PID	SC23030408A8	Normal	0
592-600871	3/13/2024	10:19 Readings	PID	SC23030408A8	Normal	0
592-600871	3/13/2024	10:18 Readings	PID	SC23030408A8	Normal	0
592-600871	3/13/2024	10:17 Readings	PID	SC23030408A8	Normal	0
592-600871	3/13/2024	10:16 Readings	PID	SC23030408A8	Normal	0
592-600871	3/13/2024	10:15 Readings	PID	SC23030408A8	Normal	0
592-600871	3/13/2024	10:14 Readings	PID	SC23030408A8	Normal	0
592-600871	3/13/2024	10:13 Readings	PID	SC23030408A8	Normal	0
592-600871	3/13/2024	10:12 Readings	PID	SC23030408A8	Normal	0
592-600871	3/13/2024	10:11 Readings	PID	SC23030408A8	Normal	0
592-600871	3/13/2024	10:10 Readings	PID	SC23030408A8	Normal	0
592-600871	3/13/2024	10:09 Readings	PID	SC23030408A8	Normal	0
592-600871	3/13/2024	10:08 Readings	PID	SC23030408A8	Normal	0
592-600871	3/13/2024	10:07 Readings	PID	SC23030408A8	Normal	0
592-600871	3/13/2024	10:06 Readings	PID	SC23030408A8	Normal	0
592-600871	3/13/2024	10:05 Readings	PID	SC23030408A8	Normal	0
592-600871	3/13/2024	10:04 Readings	PID	SC23030408A8	Normal	0
592-600871	3/13/2024	10:03 Readings	PID	SC23030408A8	Normal	0.1
592-600871	3/13/2024	10:02 Readings	PID	SC23030408A8	Normal	0
592-600871	3/13/2024	10:01 Readings	PID	SC23030408A8	Normal	0
592-600871	3/13/2024	10:00 Readings	PID	SC23030408A8	Normal	0.1
592-600871	3/13/2024	9:59 Readings	PID	SC23030408A8	Normal	0.1
592-600871	3/13/2024	9:58 Readings	PID	SC23030408A8	Normal	0.1
592-600871	3/13/2024	9:57 Readings	PID	SC23030408A8	Normal	0.1
592-600871	3/13/2024	9:56 Readings	PID	SC23030408A8	Normal	0

592-600871	3/13/2024	9:55 Readings	PID	SC23030408A8	Normal	0
592-600871	3/13/2024	9:54 Readings	PID	SC23030408A8	Normal	0
592-600871	3/13/2024	9:53 Readings	PID	SC23030408A8	Normal	0.1
592-600871	3/13/2024	9:52 Readings	PID	SC23030408A8	Normal	0
592-600871	3/13/2024	9:51 Readings	PID	SC23030408A8	Normal	0
592-600871	3/13/2024	9:50 Readings	PID	SC23030408A8	Normal	0.1
592-600871	3/13/2024	9:49 Readings	PID	SC23030408A8	Normal	0.1
592-600871	3/13/2024	9:48 Readings	PID	SC23030408A8	Normal	0.1
592-600871	3/13/2024	9:47 Readings	PID	SC23030408A8	Normal	0
592-600871	3/13/2024	9:46 Readings	PID	SC23030408A8	Normal	0
592-600871	3/13/2024	9:45 Readings	PID	SC23030408A8	Normal	0
592-600871	3/13/2024	9:44 Readings	PID	SC23030408A8	Normal	0
592-600871	3/13/2024	9:43 Readings	PID	SC23030408A8	Normal	0
592-600871	3/13/2024	9:42 Readings	PID	SC23030408A8	Normal	0
592-600871	3/13/2024	9:41 Readings	PID	SC23030408A8	Normal	0.1
592-600871	3/13/2024	9:40 Readings	PID	SC23030408A8	Normal	0.1
592-600871	3/13/2024	9:39 Readings	PID	SC23030408A8	Normal	0.1
592-600871	3/13/2024	9:38 Readings	PID	SC23030408A8	Normal	0
592-600871	3/13/2024	9:37 Readings	PID	SC23030408A8	Normal	0
592-600871	3/13/2024	9:36 Readings	PID	SC23030408A8	Normal	0
592-600871	3/13/2024	9:35 Readings	PID	SC23030408A8	Normal	0
592-600871	3/13/2024	9:34 Readings	PID	SC23030408A8	Normal	0
592-600871	3/13/2024	9:33 Readings	PID	SC23030408A8	Normal	0
592-600871	3/13/2024	9:32 Readings	PID	SC23030408A8	Normal	0
592-600871	3/13/2024	9:31 Readings	PID	SC23030408A8	Normal	0
592-600871	3/13/2024	9:30 Readings	PID	SC23030408A8	Normal	0
592-600871	3/13/2024	9:29 Readings	PID	SC23030408A8	Normal	0
592-600871	3/13/2024	9:28 Readings	PID	SC23030408A8	Normal	0
592-600871	3/13/2024	9:27 Readings	PID	SC23030408A8	Normal	0
592-600871	3/13/2024	9:26 Readings	PID	SC23030408A8	Normal	0
592-600871	3/13/2024	9:25 Readings	PID	SC23030408A8	Normal	0
592-600871	3/13/2024	9:24 Readings	PID	SC23030408A8	Normal	0.1
592-600871	3/13/2024	9:23 Readings	PID	SC23030408A8	Normal	0





592-600871	3/13/2024	8:49 Readings	PID	SC23030408A8	Normal	0
592-600871	3/13/2024	8:48 Readings	PID	SC23030408A8	Normal	0
592-600871	3/13/2024	8:47 Readings	PID	SC23030408A8	Normal	0
592-600871	3/13/2024	8:46 Readings	PID	SC23030408A8	Normal	0
592-600871	3/13/2024	8:45 Readings	PID	SC23030408A8	Normal	0
592-600871	3/13/2024	8:44 Readings	PID	SC23030408A8	Normal	0
592-600871	3/13/2024	8:43 Readings	PID	SC23030408A8	Normal	0
592-600871	3/13/2024	8:42 Readings	PID	SC23030408A8	Normal	0
592-600871	3/13/2024	8:41 Readings	PID	SC23030408A8	Normal	0
592-600871	3/13/2024	8:40 Readings	PID	SC23030408A8	Normal	0.1
592-600871	3/13/2024	8:39 Readings	PID	SC23030408A8	Normal	0
592-600871	3/13/2024	8:38 Readings	PID	SC23030408A8	Normal	0
592-600871	3/13/2024	8:37 Readings	PID	SC23030408A8	Normal	0.1
592-600871	3/13/2024	8:36 Readings	PID	SC23030408A8	Normal	0.1
592-600871	3/13/2024	8:35 Readings	PID	SC23030408A8	Normal	0.2
592-600871	3/13/2024	8:34 Readings	PID	SC23030408A8	Normal	0.2
592-600871	3/13/2024	8:33 Readings	PID	SC23030408A8	Normal	0.4
592-600871	3/13/2024	8:32 Readings	PID	SC23030408A8	Normal	0.2
592-600871	3/13/2024	8:31 Readings	PID	SC23030408A8	Normal	0.1
592-600871	3/13/2024	8:30 Readings	PID	SC23030408A8	Normal	0.1
592-600871	3/13/2024	8:29 Readings	PID	SC23030408A8	Normal	0
592-600871	3/13/2024	8:28 Readings	PID	SC23030408A8	Normal	0
592-600871	3/13/2024	8:27 Readings	PID	SC23030408A8	Normal	0.1
592-600871	3/13/2024	8:26 Readings	PID	SC23030408A8	Normal	0.1
592-600871	3/13/2024	8:25 Readings	PID	SC23030408A8	Normal	0
592-600871	3/13/2024	8:24 Readings	PID	SC23030408A8	Normal	0
592-600871	3/13/2024	8:23 Readings	PID	SC23030408A8	Normal	0
592-600871	3/13/2024	8:22 Readings	PID	SC23030408A8	Normal	0
592-600871	3/13/2024	8:21 Readings	PID	SC23030408A8	Normal	0.1
592-600871	3/13/2024	8:20 Readings	PID	SC23030408A8	Normal	0.1
592-600871	3/13/2024	8:19 Readings	PID	SC23030408A8	Normal	0
592-600871	3/13/2024	8:18 Readings	PID	SC23030408A8	Normal	0
592-600871	3/13/2024	8:17 Readings	PID	SC23030408A8	Normal	0

592-600871	3/13/2024	8:16 Readings	PID	SC23030408A8	Normal	0.1
592-600871	3/13/2024	8:15 Readings	PID	SC23030408A8	Normal	0.4
592-600871	3/13/2024	8:14 Readings	PID	SC23030408A8	Normal	0
592-600871	3/13/2024	8:13 Readings	PID	SC23030408A8	Normal	0.1
592-600871	3/13/2024	8:12 Readings	PID	SC23030408A8	Normal	0.2
592-600871	3/13/2024	8:11 Readings	PID	SC23030408A8	Normal	0.1
592-600871	3/13/2024	8:10 Readings	PID	SC23030408A8	Normal	0
592-600871	3/13/2024	8:09 Readings	PID	SC23030408A8	Normal	0
592-600871	3/13/2024	8:08 Readings	PID	SC23030408A8	Normal	0
592-600871	3/13/2024	8:07 Readings	PID	SC23030408A8	Normal	0
592-600871	3/13/2024	8:06 Readings	PID	SC23030408A8	Normal	0
592-600871	3/13/2024	8:05 Readings	PID	SC23030408A8	Normal	0
592-600871	3/13/2024	8:04 Readings	PID	SC23030408A8	Normal	0
592-600871	3/13/2024	8:03 Readings	PID	SC23030408A8	Normal	0
592-600871	3/13/2024	8:02 Readings	PID	SC23030408A8	Normal	0.1
592-600871	3/13/2024	8:01 Readings	PID	SC23030408A8	Normal	0
592-600871	3/13/2024	8:00 Readings	PID	SC23030408A8	Normal	0
592-600871	3/13/2024	7:59 Readings	PID	SC23030408A8	Normal	0
592-600871	3/13/2024	7:58 Readings	PID	SC23030408A8	Normal	0
592-600871	3/13/2024	7:57 Readings	PID	SC23030408A8	Normal	0
592-600871	3/13/2024	7:56 Readings	PID	SC23030408A8	Normal	0
592-600871	3/13/2024	7:55 Readings	PID	SC23030408A8	Normal	0.1
592-600871	3/13/2024	7:54 Readings	PID	SC23030408A8	Normal	0.1
592-600871	3/13/2024	7:53 Readings	PID	SC23030408A8	Normal	0.1
592-600871	3/13/2024	7:52 Readings	PID	SC23030408A8	Normal	0.1
592-600871	3/13/2024	7:51 Readings	PID	SC23030408A8	Normal	0
592-600871	3/13/2024	7:50 Readings	PID	SC23030408A8	Normal	0
592-600871	3/13/2024	7:49 Readings	PID	SC23030408A8	Normal	0.1
592-600871	3/13/2024	7:48 Readings	PID	SC23030408A8	Normal	0.1
592-600871	3/13/2024	7:47 Readings	PID	SC23030408A8	Normal	0.1
592-600871	3/13/2024	7:46 Readings	PID	SC23030408A8	Normal	0
592-600871	3/13/2024	7:45 Readings	PID	SC23030408A8	Normal	0
592-600871	3/13/2024	7:44 Readings	PID	SC23030408A8	Normal	0

592-600871	3/13/2024	7:43 Readings	PID	SC23030408A8	Normal	0
592-600871	3/13/2024	7:42 Readings	PID	SC23030408A8	Normal	0
592-600871	3/13/2024	7:41 Readings	PID	SC23030408A8	Normal	0
592-600871	3/13/2024	7:40 Readings	PID	SC23030408A8	Normal	0.1
592-600871	3/13/2024	7:39 Readings	PID	SC23030408A8	Normal	0.1
592-600871	3/13/2024	7:38 Readings	PID	SC23030408A8	Normal	0.1
592-600871	3/13/2024	7:37 Readings	PID	SC23030408A8	Normal	0.1
592-600871	3/13/2024	7:36 Readings	PID	SC23030408A8	Normal	0.1
592-600871	3/13/2024	7:35 Readings	PID	SC23030408A8	Normal	0.1
592-600871	3/13/2024	7:34 Readings	PID	SC23030408A8	Normal	0
592-600871	3/13/2024	7:33 Readings	PID	SC23030408A8	Normal	0
592-600871	3/13/2024	7:32 Readings	PID	SC23030408A8	Normal	0
592-600871	3/13/2024	7:31 Readings	PID	SC23030408A8	Normal	0
592-600871	3/13/2024	7:30 Readings	PID	SC23030408A8	Normal	0
592-600871	3/13/2024	7:29 Readings	PID	SC23030408A8	Normal	0
592-600871	3/13/2024	7:28 Readings	PID	SC23030408A8	Normal	0
592-600871	3/13/2024	7:27 Readings	PID	SC23030408A8	Normal	0
592-600871	3/13/2024	7:26 Readings	PID	SC23030408A8	Normal	0
592-600871	3/13/2024	7:25 Readings	PID	SC23030408A8	Normal	0
592-600871	3/13/2024	7:24 Readings	PID	SC23030408A8	Normal	0.2
592-600871	3/13/2024	7:23 Readings	PID	SC23030408A8	Normal	0.2
592-600871	3/13/2024	7:22 Readings	PID	SC23030408A8	Normal	0
592-600871	3/13/2024	7:21 Readings	PID	SC23030408A8	Normal	0.1
592-600871	3/13/2024	7:20 Readings	PID	SC23030408A8	Normal	0.1
592-600871	3/13/2024	7:19 Readings	PID	SC23030408A8	Normal	0
592-600871	3/13/2024	7:18 Readings	PID	SC23030408A8	Normal	0
592-600871	3/13/2024	7:17 Readings	PID	SC23030408A8	Normal	0
592-600871	3/13/2024	7:16 Readings	PID	SC23030408A8	Normal	0
592-600871	3/13/2024	7:15 Readings	PID	SC23030408A8	Normal	0
592-600871	3/13/2024	7:14 Readings	PID	SC23030408A8	Normal	0
592-600871	3/13/2024	7:13 Readings	PID	SC23030408A8	Normal	0
592-600871	3/13/2024	7:12 Readings	PID	SC23030408A8	Normal	0
592-600871	3/13/2024	7:11 Readings	PID	SC23030408A8	Normal	0

592-600871	3/13/2024	7:10 Readings	PID	SC23030408A8	Normal	0
592-600871	3/13/2024	7:09 Readings	PID	SC23030408A8	Normal	0
592-600871	3/13/2024	7:08 Readings	PID	SC23030408A8	Normal	0
592-600871	3/13/2024	7:07 Readings	PID	SC23030408A8	Normal	0
592-600871	3/13/2024	7:06 Readings	PID	SC23030408A8	Normal	0
592-600871	3/13/2024	7:05 Readings	PID	SC23030408A8	Normal	0
592-600871	3/13/2024	7:04 Readings	PID	SC23030408A8	Normal	0
592-600871	3/13/2024	7:03 Readings	PID	SC23030408A8	Normal	0
592-600871	3/13/2024	7:02 Readings	PID	SC23030408A8	Normal	0
592-600871	3/13/2024	7:01 Readings	PID	SC23030408A8	Normal	0
592-600871	3/13/2024	7:00 Readings	PID	SC23030408A8	Normal	0
592-600871	3/13/2024	6:59 Readings	PID	SC23030408A8	Normal	0
592-600871	3/13/2024	6:58 Readings	PID	SC23030408A8	Normal	0
592-600871	3/13/2024	6:57 Readings	PID	SC23030408A8	Normal	0
592-600871	3/13/2024	6:56 Readings	PID	SC23030408A8	Normal	0
592-600871	3/13/2024	6:55 Readings	PID	SC23030408A8	Normal	0
592-600871	3/13/2024	6:54 Readings	PID	SC23030408A8	Normal	0
592-600871	3/13/2024	6:53 Readings	PID	SC23030408A8	Normal	0
592-600871	3/13/2024	6:52 Readings	PID	SC23030408A8	Normal	0
592-600871	3/13/2024	6:51 Readings	PID	SC23030408A8	Normal	0
592-600871	3/13/2024	6:50 Readings	PID	SC23030408A8	Normal	0
592-600871	3/13/2024	6:49 Readings	PID	SC23030408A8	Normal	0
592-600871	3/13/2024	6:48 Readings	PID	SC23030408A8	Normal	0
592-600871	3/13/2024	6:47 Readings	PID	SC23030408A8	Normal	0
592-600871	3/13/2024	6:46 Readings	PID	SC23030408A8	Normal	0
592-600871	3/13/2024	6:45 Readings	PID	SC23030408A8	Normal	0
592-600871	3/13/2024	6:44 Readings	PID	SC23030408A8	Normal	0
592-600871	3/13/2024	6:43 Readings	PID	SC23030408A8	Normal	0
592-600871	3/13/2024	6:42 Readings	PID	SC23030408A8	Normal	0
592-600871	3/13/2024	6:41 CONFIG	PID	SC23030408A8	Normal	0