



**DAILY STATUS REPORT**

**Prepared By:**

Thomas Jensen

WEATHER	Snow	Rain		Overcast		Partly Cloudy		Bright Sun	X	Wind
TEMP.	< 32	32-50	x	50-70	x	70-85		>85		E- 4 MPH

<b>IEC Project No:</b>	13928	<b>NYSDEC BCP Site No:</b>	C224367	<b>Date:</b> 03/14/24	
<b>Project:</b>	251 Douglass Street, Brooklyn, NY				

<p><b>Consultant:</b> Impact Environmental Engineering and Geology, PLLC (IEEG)</p> <p>Time On: 06:40 Time Out: 19:35</p>	<p><b>Personnel On Site:</b> IEEG (Environmental) –Thomas Jensen Broadway Construction Group - Tom Caporale Cascade WSP- Charlie Lambert</p> <p><b>Equipment On Site:</b> Minirae 3000 PID, DustTrak II</p>
-----------------------------------------------------------------------------------------------------------------------------------	-----------------------------------------------------------------------------------------------------------------------------------------------------------------------------------------------------------------------------

**Scope of Work:** Continue ISS column installation along the southern portion of the Site, along Douglass Street

- Site Activities:**
- Deploy three (3) CAMPs at the Start of the work day;
  - Cascade stockpiled swell material on poly in the eastern portion of the site, this material will be sampled prior to disposal;
  - Two (2) truckloads of concrete were removed offsite for disposal at PPark;
  - Continuation of National Grid working in the sidewalk outside of the site for the gas line;
  - Cascade received two (2) deliveries of slag and one (1) delivery of Portland cement;
    - Cascade drilled **Column 80**, column spec below:
      - The column was 8’ diameter and drilled 36’ deep from Site grade;
      - The column consisted of a total of 14 batches;
    - Cascade drilled **Column 82**, column spec below:
      - The column was 8’ diameter and drilled 36’ deep from Site grade;
      - The column consisted of a total of 13 batches;
      - An obstruction was removed 2’-3’ below Site grade from 10:24-10:48;
    - Cascade drilled **Column 84**, column spec below:
      - The column was 8’ diameter and drilled 36’ deep from Site grade;
      - The column consisted of a total of 13 batches;
      - An obstruction was removed from 2’-3’ below site grade from 12:00-12:15;
      - During the downstroke 1 at around 12:30, at a depth of 20’ below site grade, the auger had to rise to the surface due to a potential clogging issue. Downstroke 1 resumed 12:32;
    - Cascade drilled **Column 86**, column spec below:
      - The column was 8’ diameter and drilled 36’ deep from Site grade;
      - The column consisted of a total of 13 batches;
      - An obstruction was removed from 2’ below site grade from 13:02-13:07;

- A wet mix sample was collected at 30' below site grade;
- Cascade drilled **Column 88**, column spec below:
  - The column was 8' diameter and drilled 36' deep from Site grade;
  - The column consisted of a total of 13 batches;

\*Site grade refers to the elevation of the site after the 4' excavation was completed.

**Community Air Monitoring Program (CAMP) - CAMP** action level for dust (0.1 mg/m<sup>3</sup>) and VOCs (5 ppm)

- PID remained at nominal levels throughout the day.
- No sustained dust exceedances were observed over a 1-min period during monitoring;
- Startup Upwind Conditions – PID = \_0.1\_ ppm, Dust = \_0.049\_ mg/m<sup>3</sup> @ 06:40
- High Conditions (Upwind) – PID = \_1.9\_ ppm @ 08:05, Dust = \_0.339\_ mg/m<sup>3</sup> @ 09:11
- High Conditions (Downwind 1) – PID = \_1.6\_ ppm @ 16:14, Dust = \_0.334\_ mg/m<sup>3</sup> @ 15:40
- High Conditions (Downwind 2) – PID = \_0.0\_ ppm, Dust = \_0.081\_ mg/m<sup>3</sup> @ 11:06

**Notable Site Conditions:**

- The new ATMOS sprayer delivery has been delayed until tomorrow (3/15).

**Planned for the Next Day/Week:**

- Continue ISS column installation.



**PHOTO LOG**

251 DOUGLASS STREET, BROOKLYN, NY



**Photo 1-**  
Representative  
photo of drilling  
ISS column.



**Photo 2-**  
Representative  
photo of  
concrete being  
removed for  
offsite disposal.



**Photo 3-**  
Representative  
photo of  
sampling column  
86.



**Photo 4-**  
Representative  
photo of a swell  
stockpile  
covered at the  
end of the day in  
poly.



**Photo 5-**  
Representative  
photo of  
National Grid  
working in the  
sidewalk.



**SITE PLANS**

251 DOUGLASS STREET, BROOKLYN, NY









# SCM Report



Project name: Douglass Street BCG ISS      Element name: c80a  
 Project number

Start date: 03/14/2024

Drilling rig: BG36H\_5717

<b>Details</b>		Start time: 07:38 AM	
Max. depth: 38.25 ft.		End Date: 03/14/2024	
Volume/m 1: 24.01 ft³		End time: 08:06 AM	
		Production duration: 00:27:55	
		Final depth time: 07:58 AM	
		Total suspension quantity	

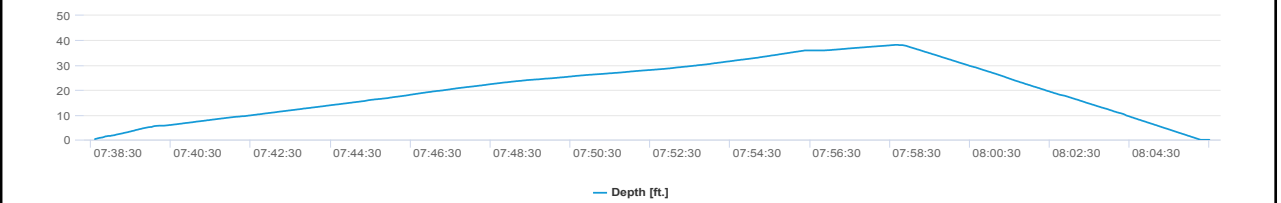
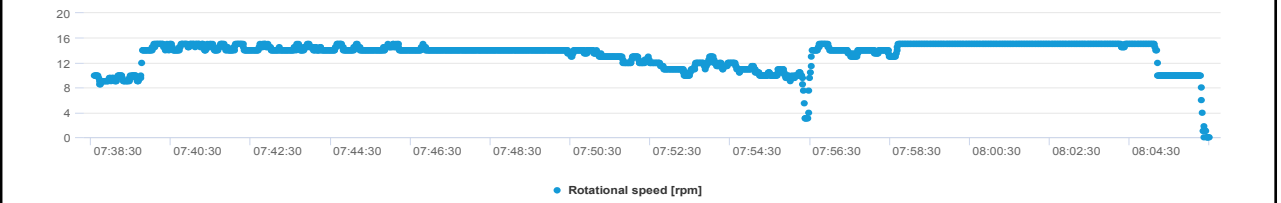
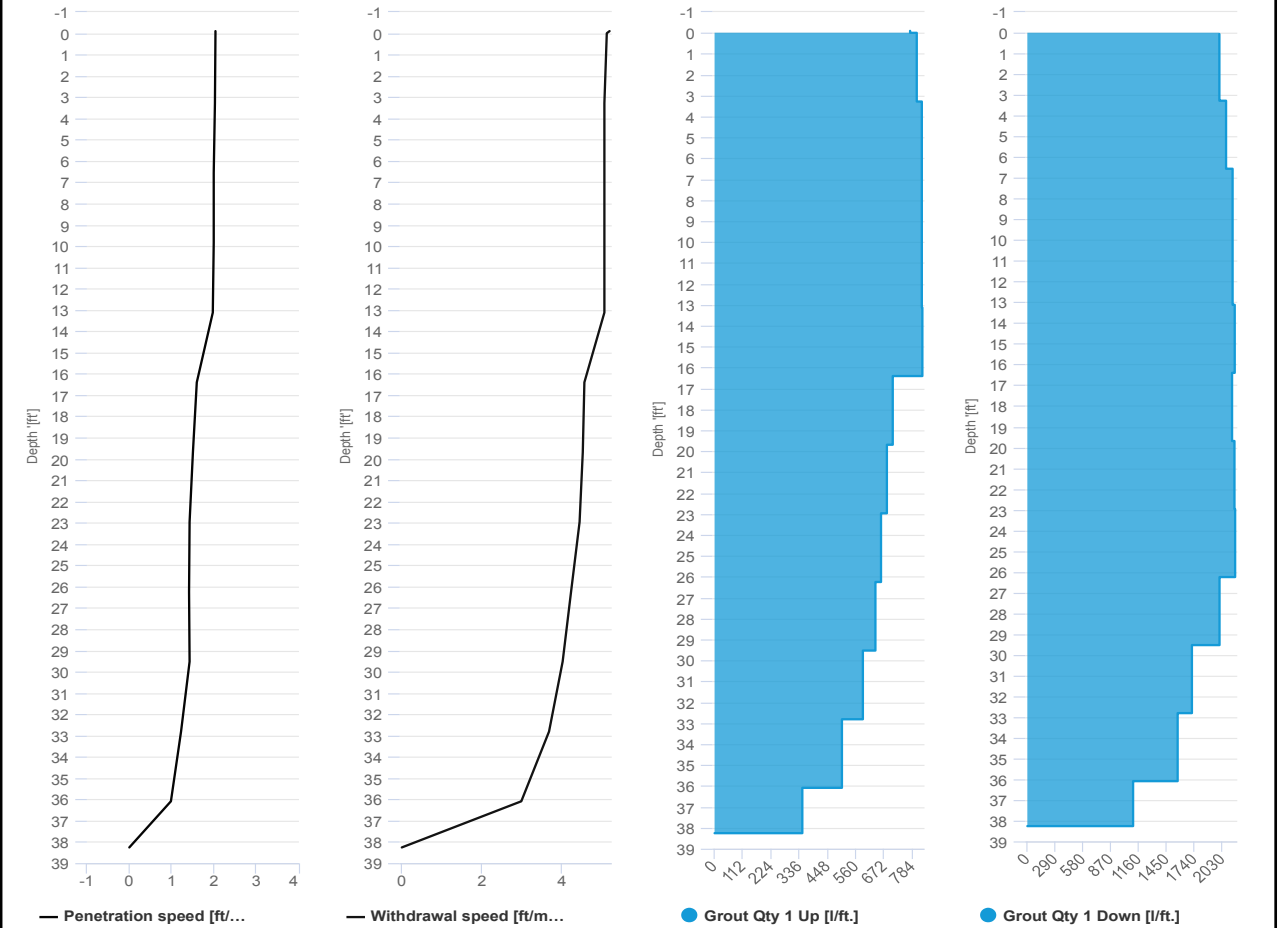

# SCM Report



Project name: Douglass Street BCG ISS      Element name: c80b  
 Project number

Start date: 03/14/2024

Drilling rig: BG36H\_5717

<b>Details</b>		Start time: 08:06 AM	
Max. depth: 38.32 ft.		End Date: 03/14/2024	
Volume/m 1: 15.89 ft³		End time: 08:26 AM	
		Production duration: 00:19:49	
		Final depth time: 08:17 AM	
		Total suspension quantity:	

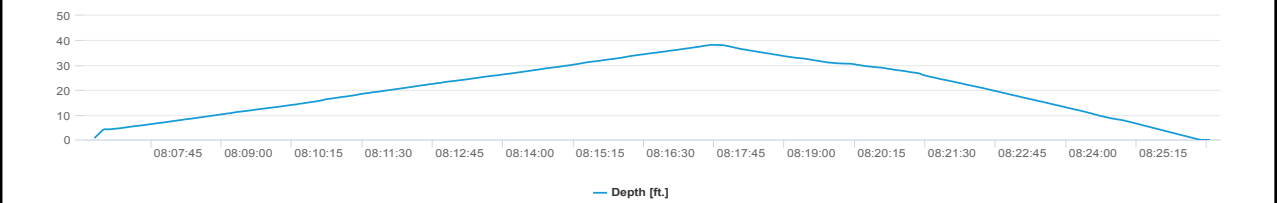
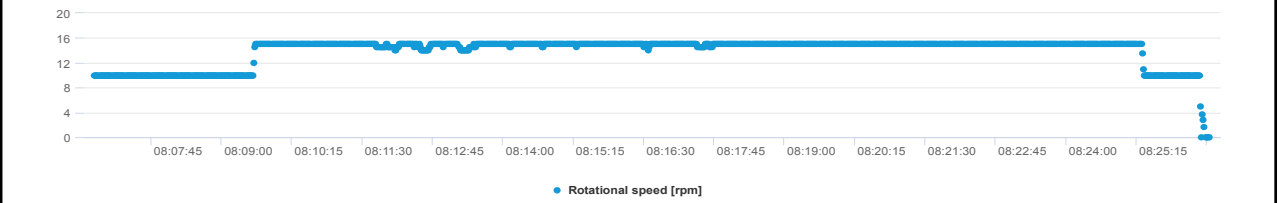
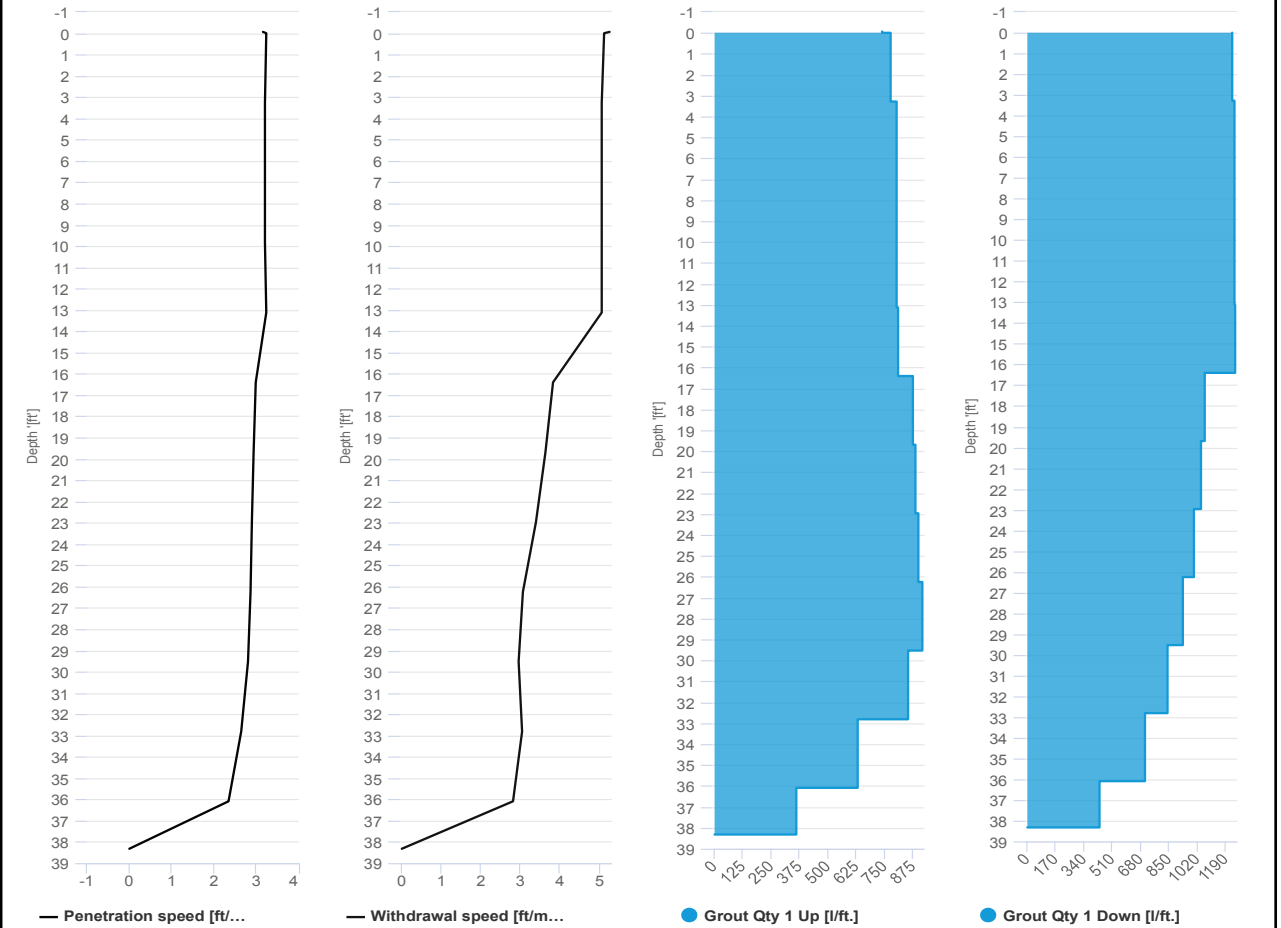

# SCM Report



Project name: Douglass Street BCG ISS      Element name: c82a  
Project number

Start date: 03/14/2024

Drilling rig: BG36H\_5717

<b>Details</b>		Start time: 09:48 AM	
Max. depth: 38.18 ft.		End Date: 03/14/2024	
Volume/m 1: 23.66 ft³		End time: 10:17 AM	
		Production duration: 00:29:39	
		Final depth time: 10:10 AM	
		Total suspension quantity:	

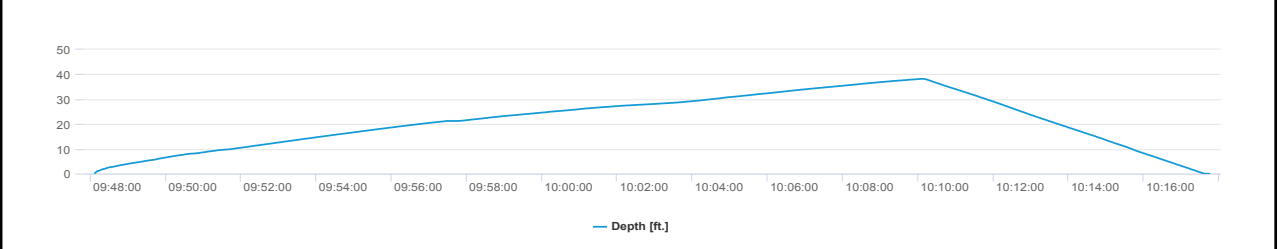
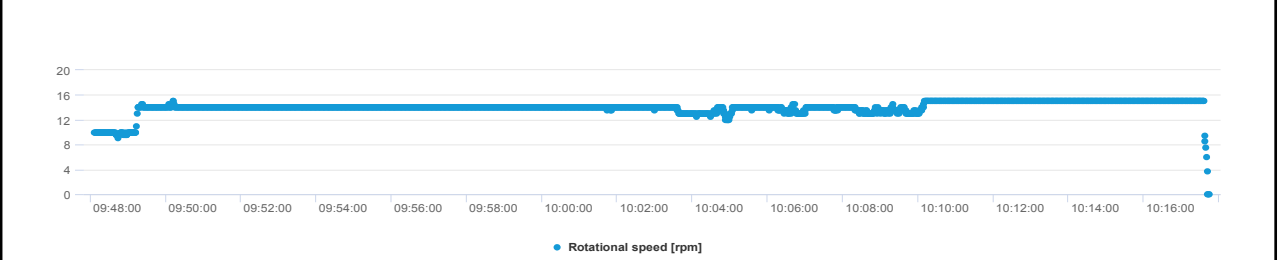
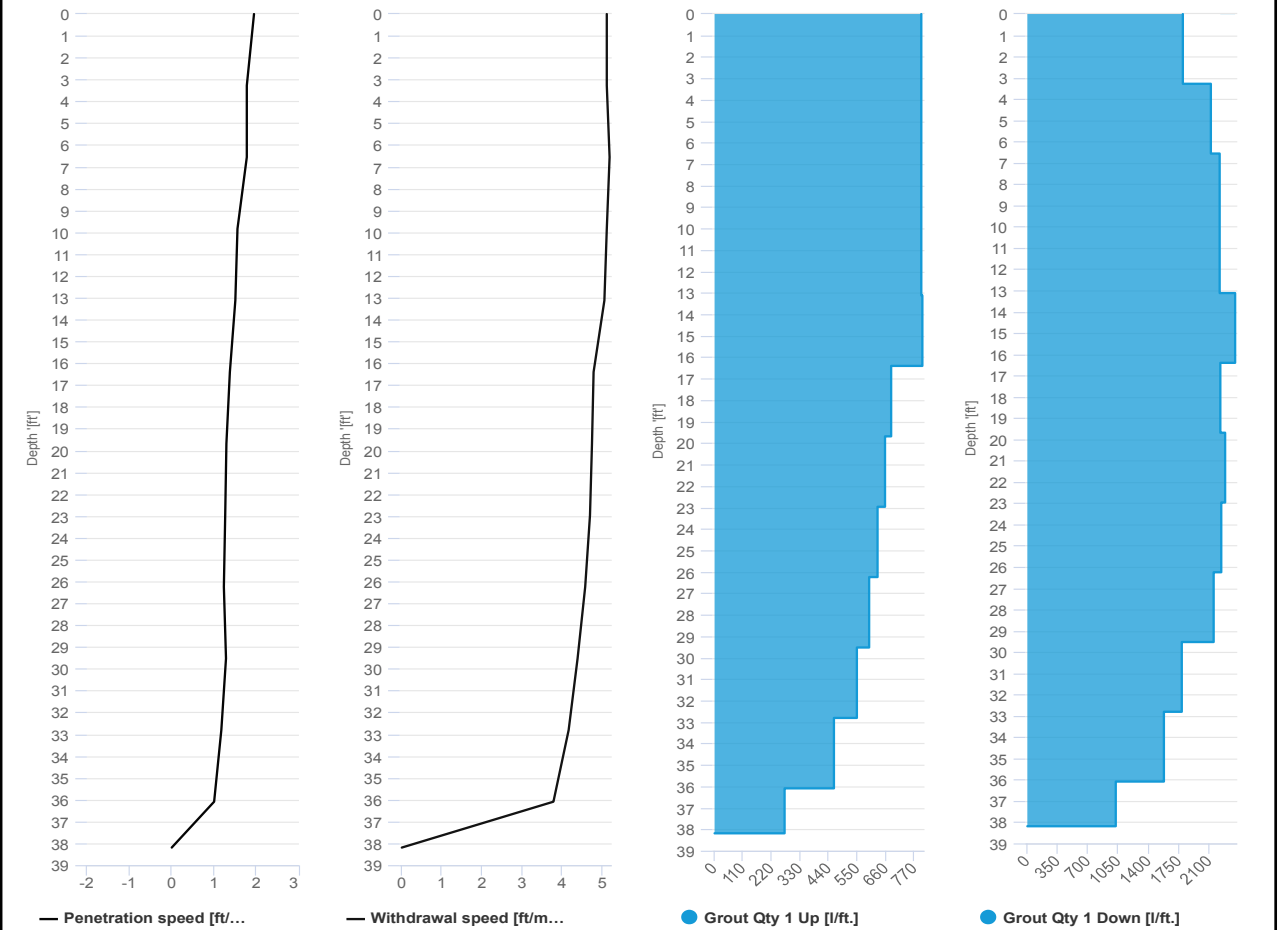

# SCM Report



Project name: Douglass Street BCG ISS      Element name: c82b  
 Project number

Start date: 03/14/2024

Drilling rig: BG36H\_5717

<b>Details</b>		Start time: 10:18 AM	
Max. depth: 38.32 ft.		End Date: 03/14/2024	
Volume/m 1: 15.18 ft³		End time: 10:37 AM	
		Production duration: 00:19:52	
		Final depth time: 10:28 AM	
		Total suspension quantity:	

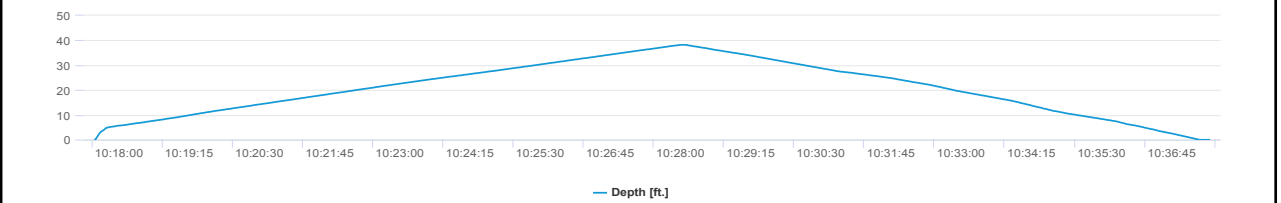
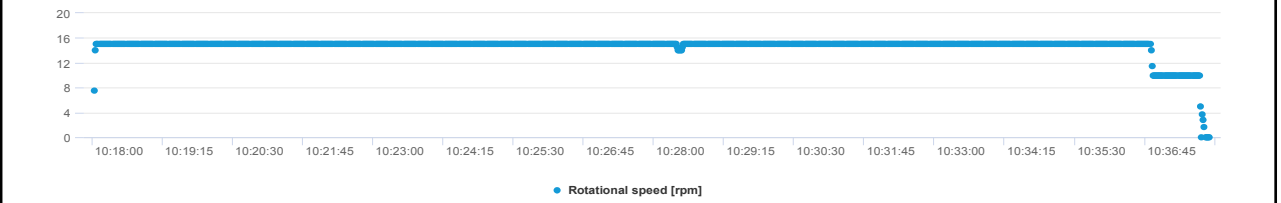
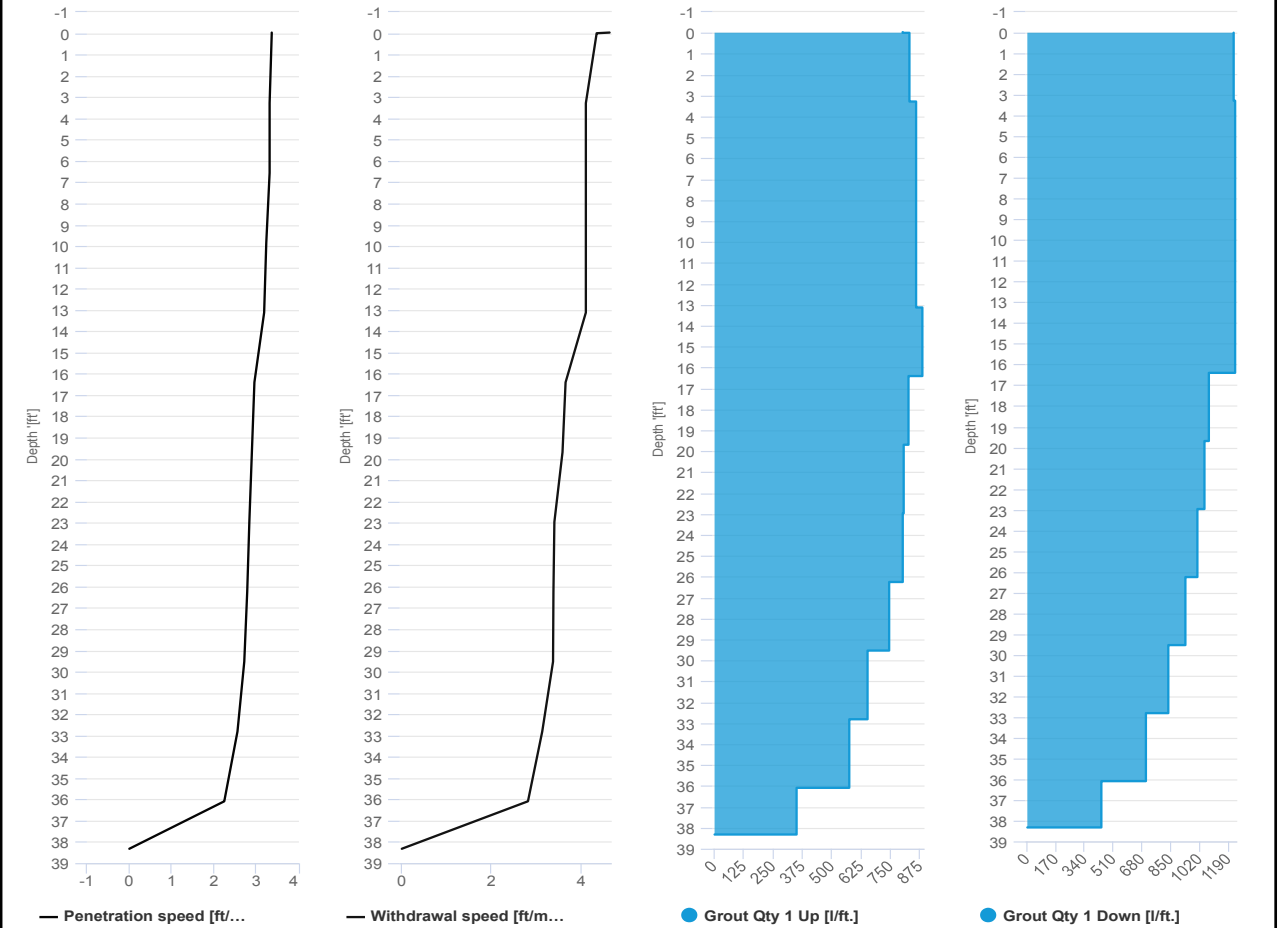

# SCM Report



Project name: Douglass Street BCG ISS      Element name: c84a  
 Project number

Start date: 03/14/2024

Drilling rig: BG36H\_5717

<b>Details</b>		Start time: 11:15 AM	
Max. depth: 38.25 ft.		End Date: 03/14/2024	
Volume/m 1: 27.89 ft³		End time: 11:50 AM	
		Production duration: 00:34:50	
		Final depth time: 11:42 AM	
		Total suspension quantity	

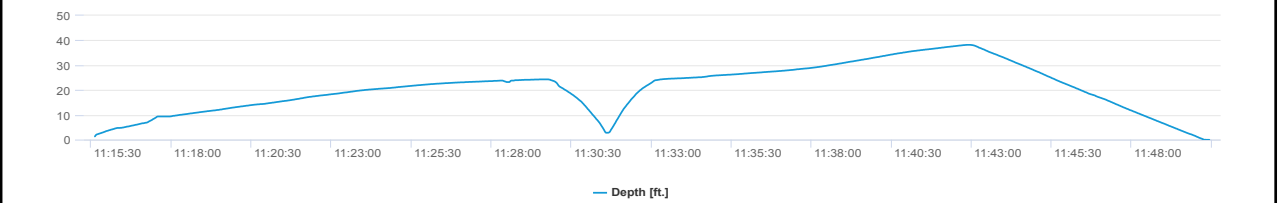
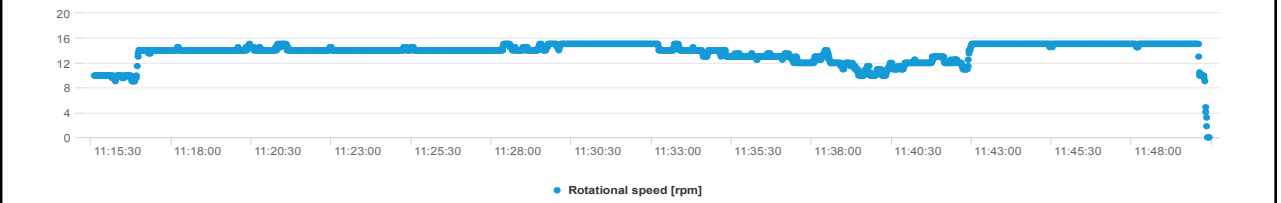
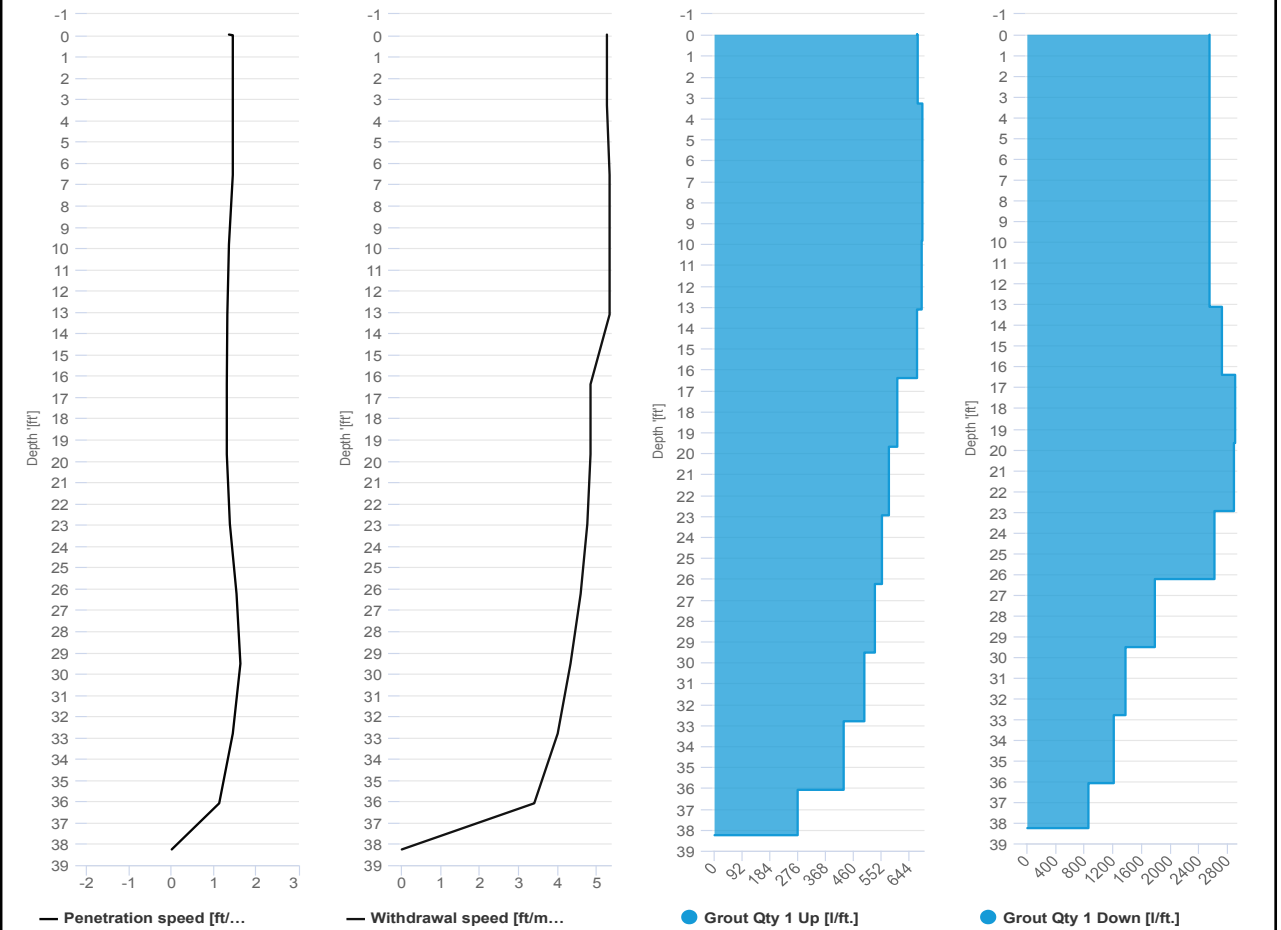

# SCM Report



Project name: Douglass Street BCG ISS      Element name: c84b  
 Project number

Start date: 03/14/2024

Drilling rig: BG36H\_5717

<b>Details</b>		Start time: 11:50 AM	
Max. depth: 38.28 ft.		End Date: 03/14/2024	
Volume/m 1: 12.36 ft³		End time: 12:09 PM	
		Production duration: 00:18:21	
		Final depth time: 12:01 PM	
		Total suspension quantity:	

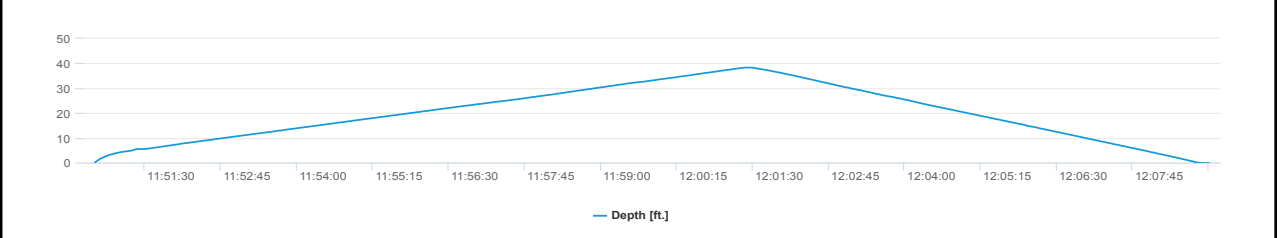
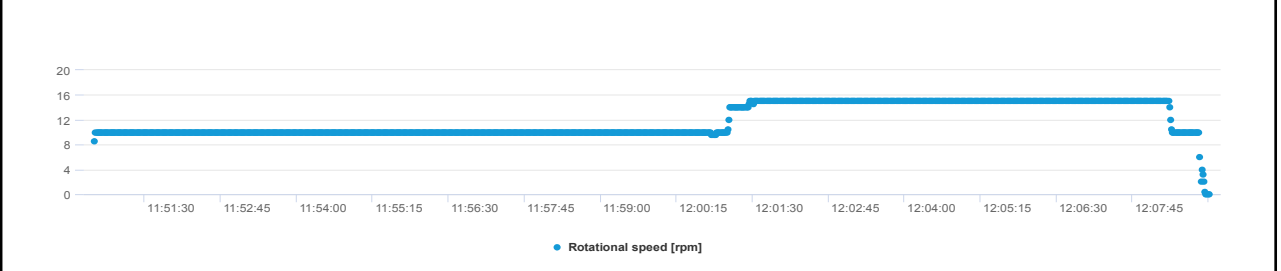
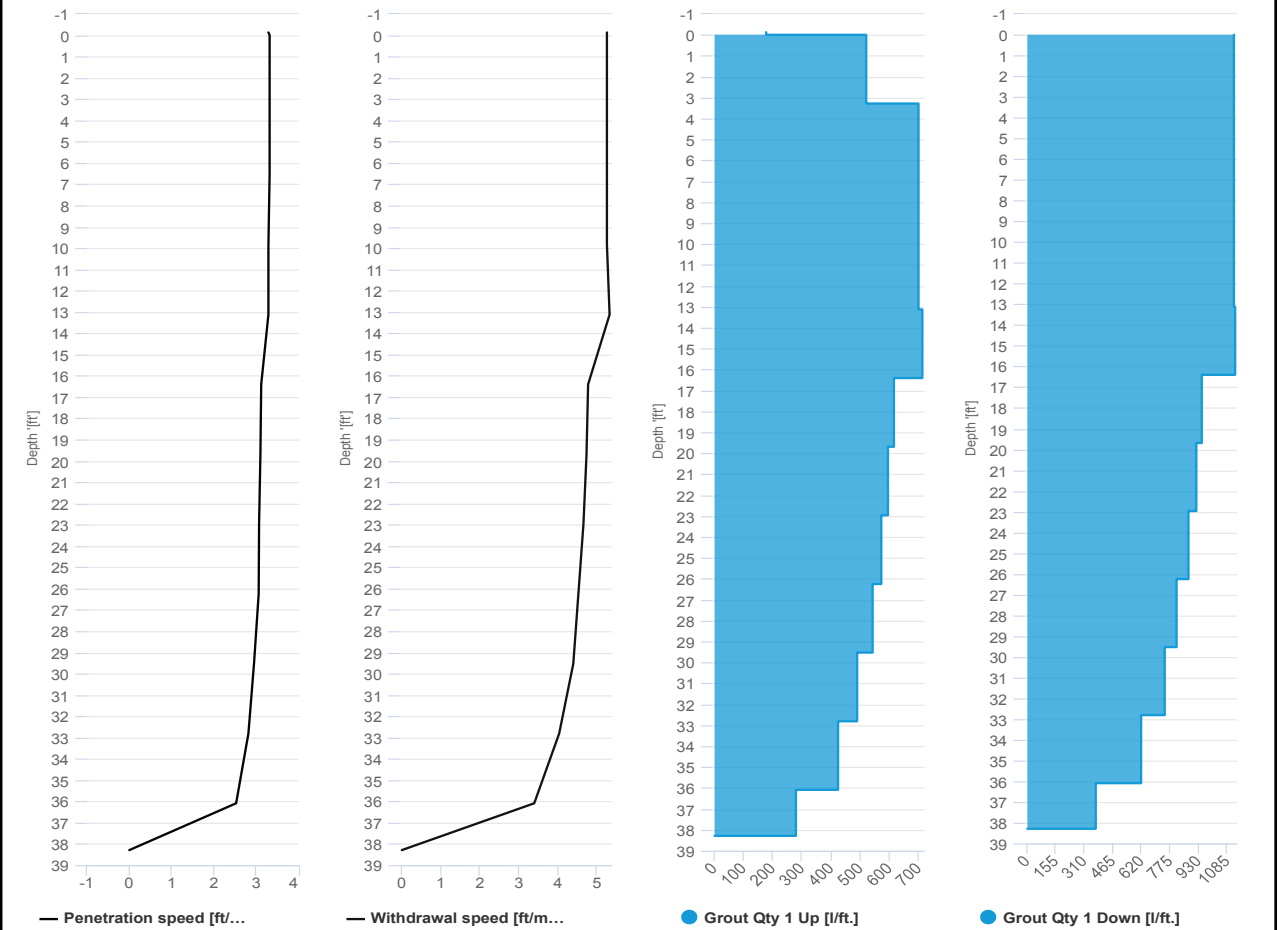

# SCM Report



Project name	Douglass Street BCG ISS	Element name	c86a
		Project number	
		Start date	03/14/2024
Drilling rig	BG36H_5717		

<b>Details</b>			
Max. depth	37.33 ft.	Start time	12:31 PM
Volume/m 1	24.36 ft³	End Date	03/14/2024
		End time	01:08 PM
		Production duration	00:37:24
		Final depth time	12:59 PM
		Total suspension quantity	

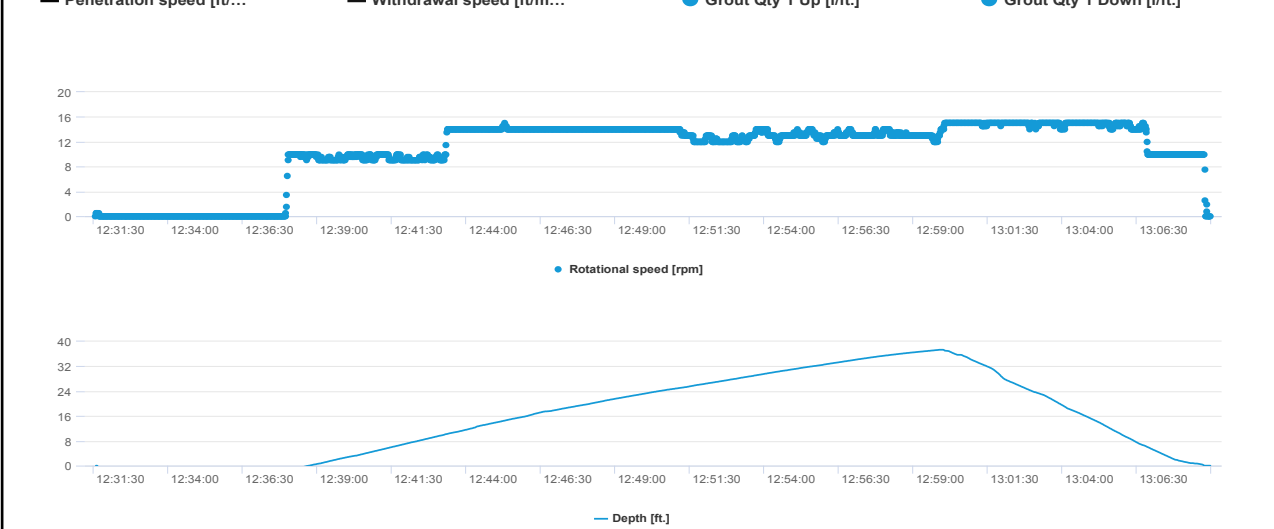
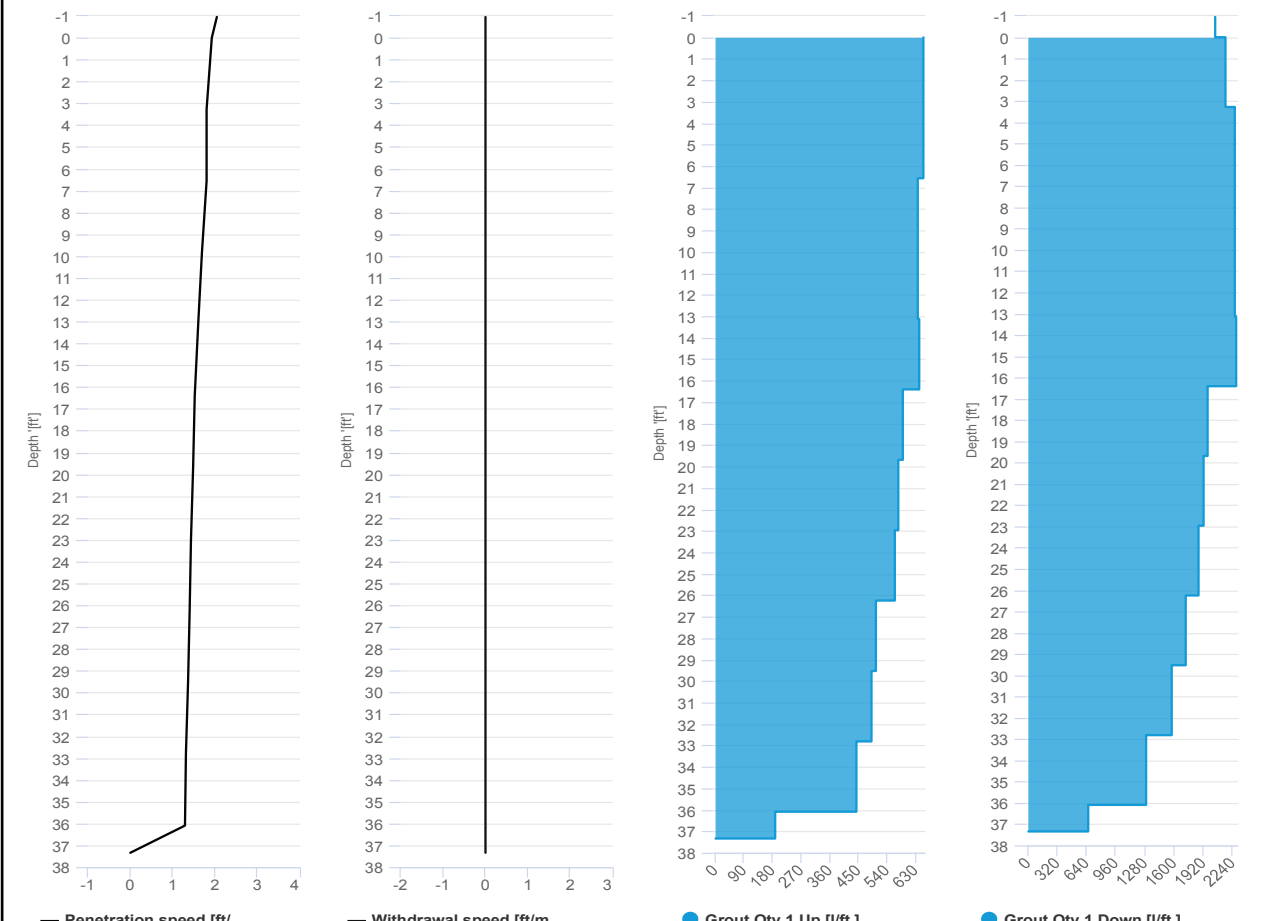



# SCM Report



Project name: Douglass Street BCG ISS      Element name: c86b  
 Project number

Start date: 03/14/2024

Drilling rig: BG36H\_5717

<b>Details</b>		Start time: 01:09 PM	
Max. depth: 37.33 ft.		End Date: 03/14/2024	
Volume/m 1: 14.83 ft³		End time: 01:31 PM	
		Production duration: 00:21:12	
		Final depth time: 01:20 PM	
		Total suspension quantity	

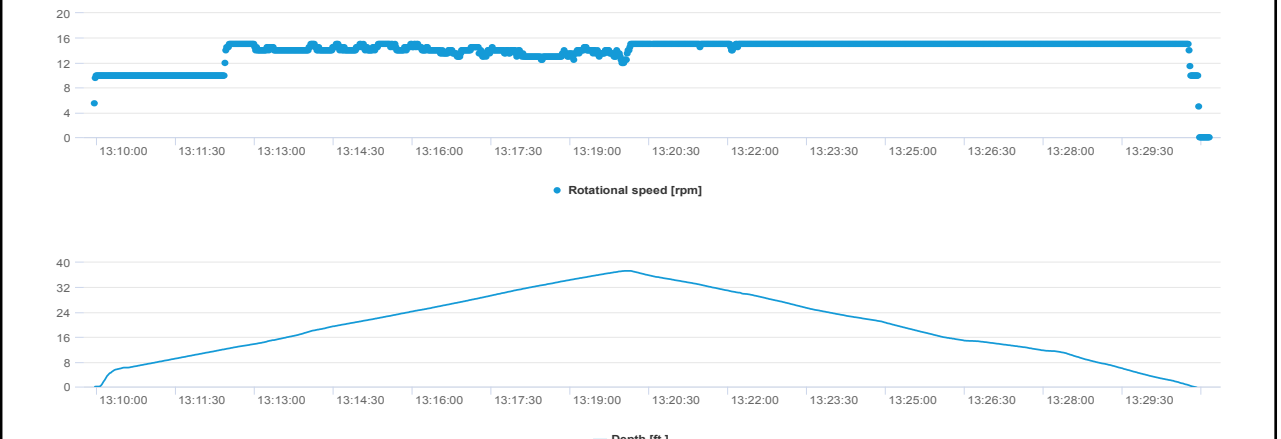
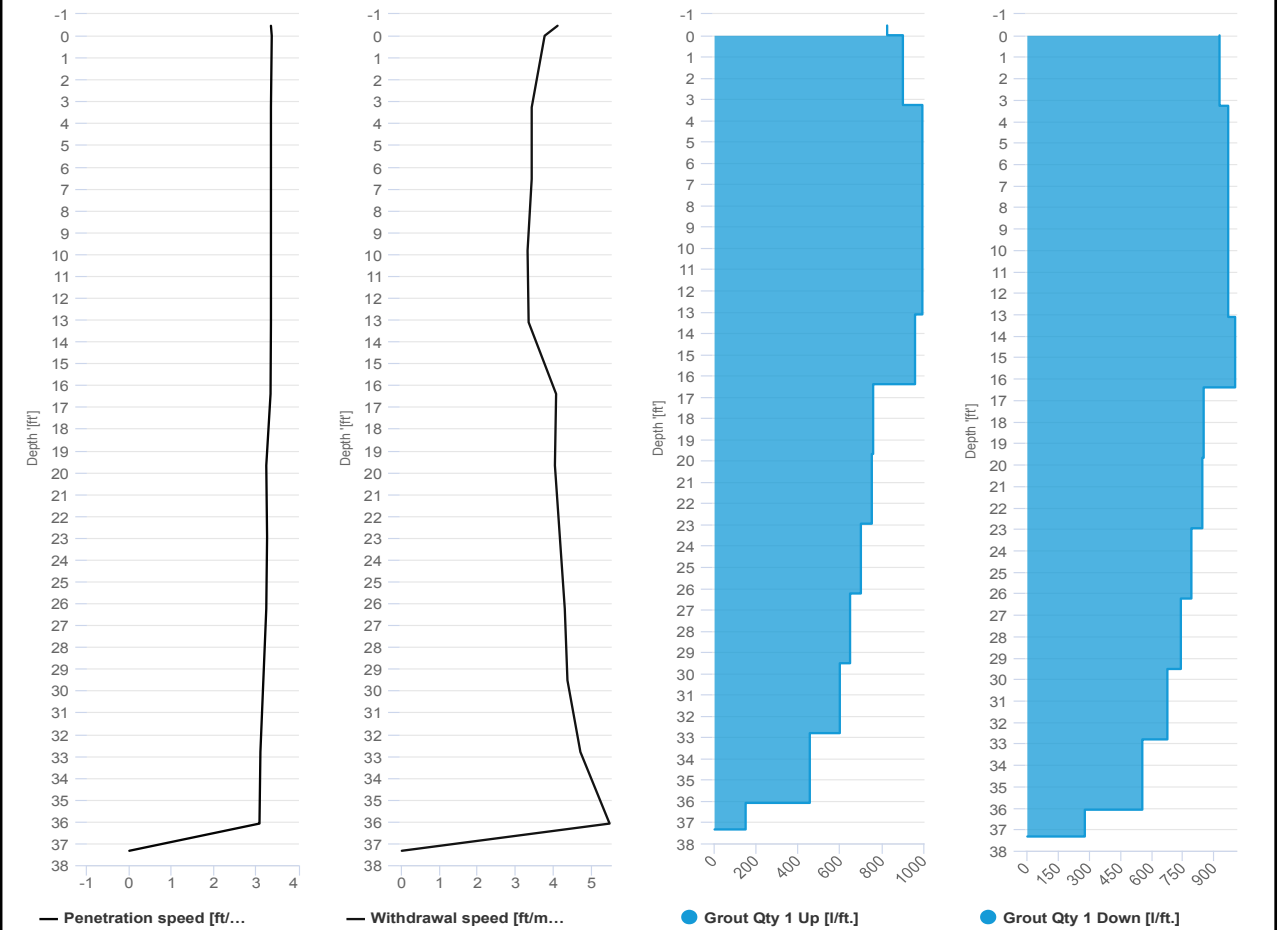

# SCM Report



Project name: Douglass Street BCG ISS      Element name: c88a  
 Project number

Start date: 03/14/2024

Drilling rig: BG36H\_5717

<b>Details</b>		Start time: 03:04 PM	
Max. depth: 38.15 ft.		End Date: 03/14/2024	
Volume/m 1: 24.72 ft³		End time: 03:32 PM	
		Production duration: 00:28:44	
		Final depth time: 03:25 PM	
		Total suspension quantity:	

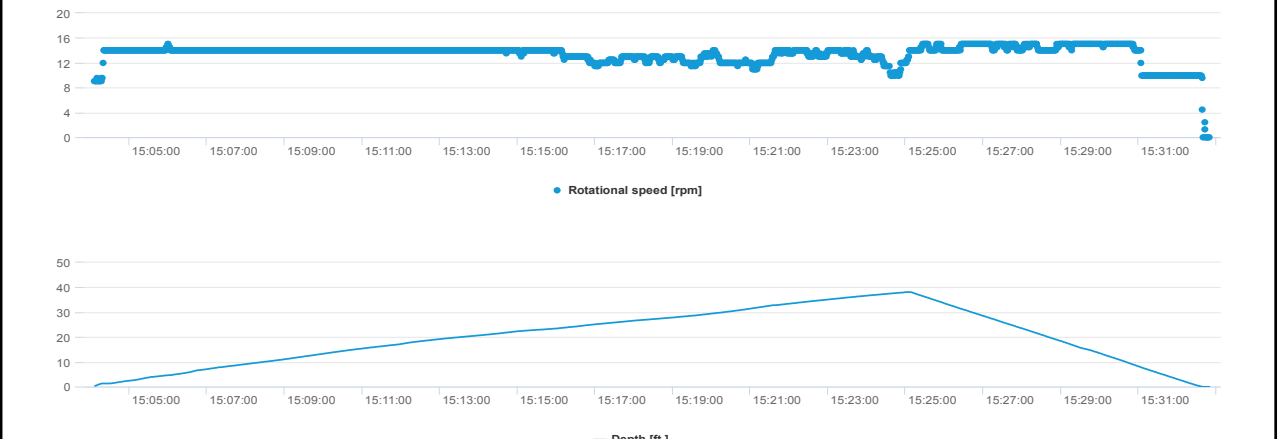
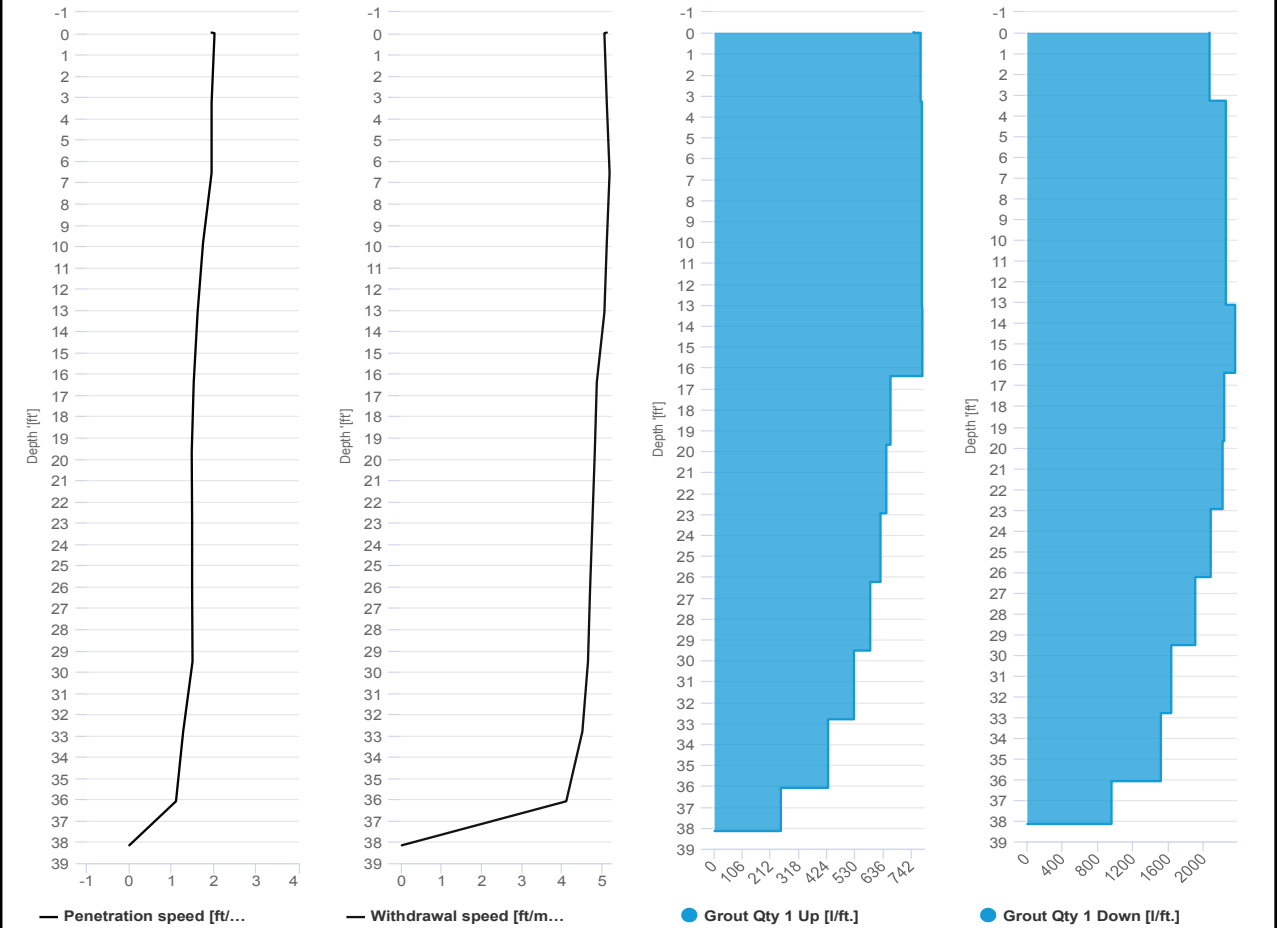

# SCM Report



Project name	Douglass Street BCG ISS	Element name	c88b
		Project number	
		Start date	03/14/2024
Drilling rig	BG36H_5717		

<b>Details</b>			
Max. depth	37.86 ft.	Start time	03:33 PM
Volume/m 1	14.83 ft³	End Date	03/14/2024
		End time	03:53 PM
		Production duration	00:20:26
		Final depth time	03:45 PM _
		Total suspension quantity	

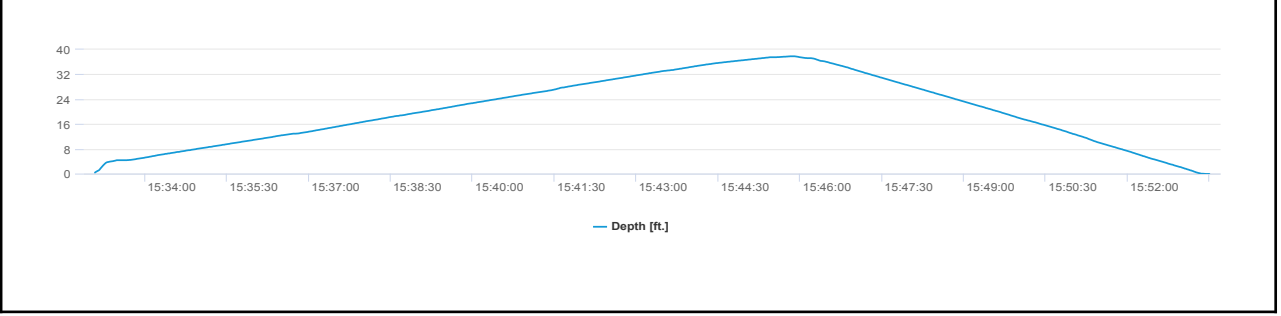
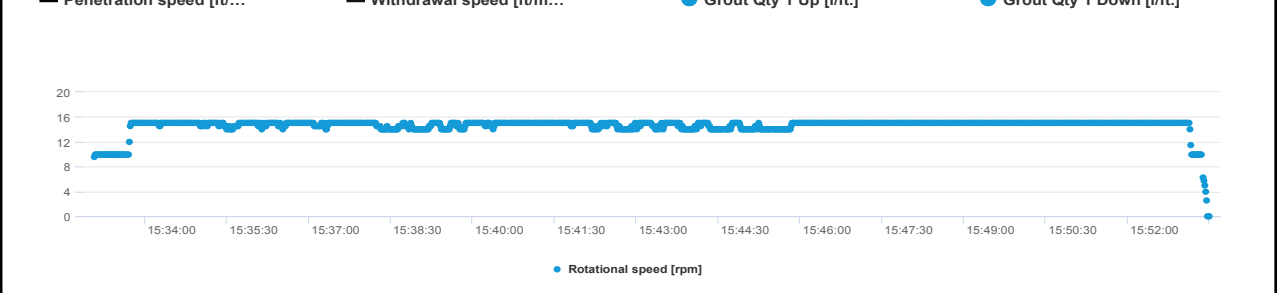
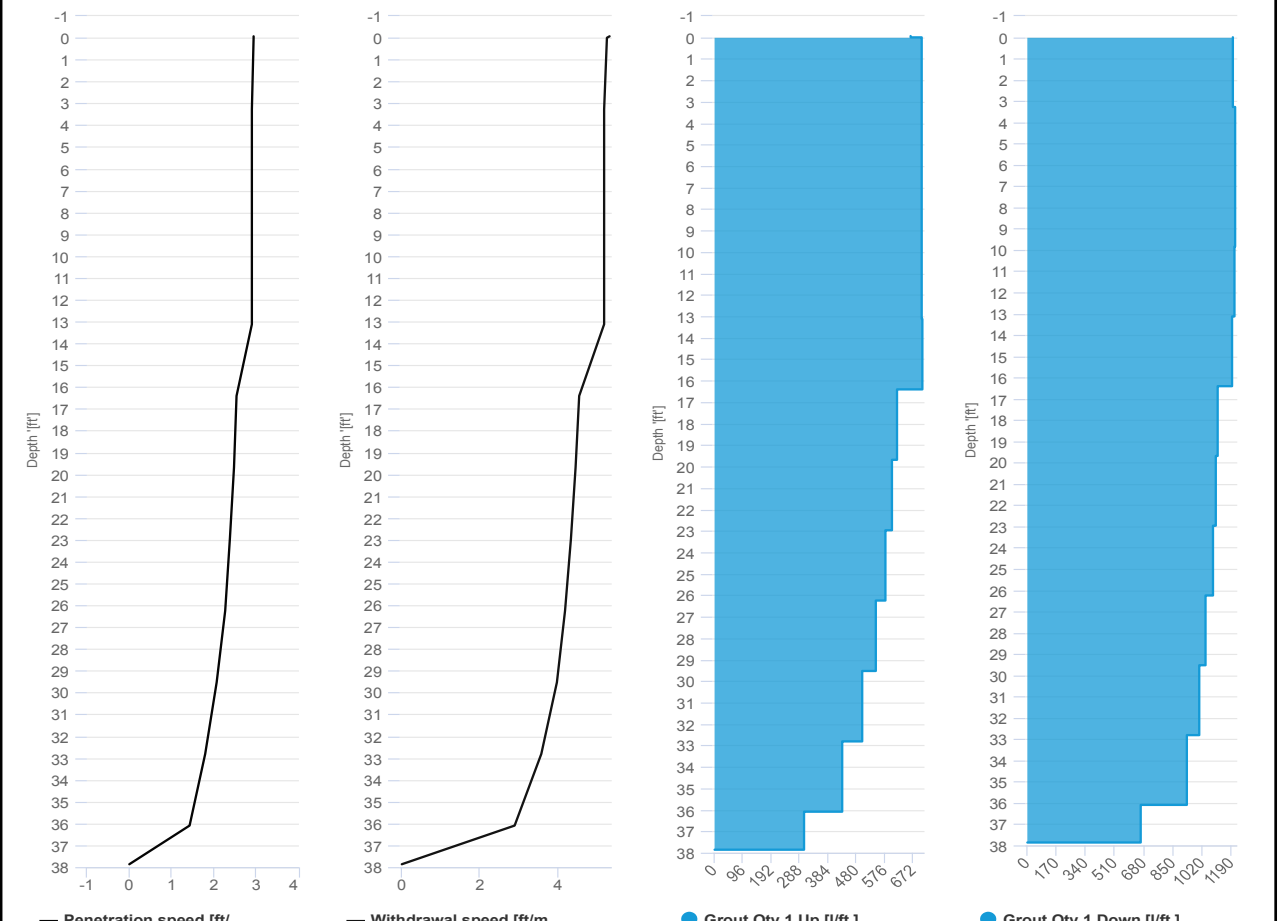



**IMPACT ENVIRONMENTAL**

welcome to solid ground...

170 Keyland Court | Bohemia | NY | 11716 | 631.269.8800

[www.impactenvironmental.com](http://www.impactenvironmental.com)

---

**UPWIND CAMP READINGS**

251 DOUGLASS STREET, BROOKLYN, NY

Instrument Name	DustTrak II
Model Number	8530
Serial Number	8530224601
Firmware Version	3.1
Calibration Date	11/9/2022
Test Name	MANUAL_025
Test Start Time	6:40:15 AM
Test Start Date	3/14/2024
Test Length [D:H:M]	0:08:32
Test Interval [M:S]	1:00
Mass Average [mg/m3]	0.103
Mass Minimum [mg/m3]	0.013
Mass Maximum [mg/m3]	0.339
Mass TWA [mg/m3]	0.037
Photometric User Cal	1
Flow User Cal	0
Errors	Flow Error
Number of Samples	506

Elapsed Time [s]	Mass [mg/m3]	Alarms	Errors
6:40	0.049		
6:41	0.03		
6:42	0.03		
6:43	0.034		
6:44	0.031		
6:45	0.032		
6:46	0.032		
6:47	0.035		
6:48	0.033		
6:49	0.031		
6:50	0.03		
6:51	0.03		
6:52	0.032		
6:53	0.03		
6:54	0.031		
6:55	0.031		
6:56	0.03		
6:57	0.029		
6:58	0.031		
6:59	0.03		
7:00	0.029		
7:01	0.029		
7:02	0.029		
7:03	0.029		

7:04	0.029
7:05	0.029
7:06	0.028
7:07	0.029
7:08	0.03
7:09	0.029
7:10	0.028
7:11	0.028
7:12	0.028
7:13	0.029
7:14	0.03
7:15	0.032
7:16	0.033
7:17	0.03
7:18	0.03
7:19	0.031
7:20	0.031
7:21	0.03
7:22	0.038
7:23	0.032
7:24	0.032
7:25	0.032
7:26	0.031
7:27	0.034
7:28	0.036
7:29	0.038
7:30	0.035
7:31	0.032
7:32	0.032
7:33	0.033
7:34	0.032
7:35	0.032
7:36	0.033
7:37	0.032
7:38	0.032
7:39	0.034
7:40	0.032
7:41	0.032
7:42	0.032
7:43	0.032
7:44	0.031
7:45	0.031
7:46	0.031
7:47	0.032

7:48	0.033
7:49	0.034
7:50	0.036
7:51	0.035
7:52	0.035
7:53	0.035
7:54	0.036
7:55	0.036
7:56	0.036
7:57	0.036
7:58	0.038
7:59	0.039
8:00	0.039
8:01	0.037
8:02	0.037
8:03	0.037
8:04	0.066
8:05	0.057
8:06	0.04
8:07	0.039
8:08	0.039
8:09	0.038
8:10	0.039
8:11	0.039
8:12	0.039
8:13	0.039
8:14	0.039
8:15	0.039
8:16	0.039
8:17	0.04
8:18	0.04
8:19	0.04
8:20	0.04
8:21	0.041
8:22	0.04
8:23	0.041
8:24	0.041
8:25	0.042
8:26	0.042
8:27	0.043
8:28	0.043
8:29	0.043
8:30	0.043
8:31	0.045

8:32	0.049
8:33	0.048
8:34	0.049
8:35	0.05
8:36	0.05
8:37	0.051
8:38	0.052
8:39	0.054
8:40	0.054
8:41	0.054
8:42	0.056
8:43	0.051
8:44	0.052
8:45	0.051
8:46	0.05
8:47	0.051
8:48	0.052
8:49	0.05
8:50	0.05
8:51	0.05
8:52	0.051
8:53	0.052
8:54	0.053
8:55	0.055
8:56	0.055
8:57	0.056
8:58	0.057
8:59	0.057
9:00	0.058
9:01	0.057
9:02	0.058
9:03	0.059
9:04	0.055
9:05	0.054
9:06	0.057
9:07	0.056
9:08	0.056
9:09	0.217
9:10	0.196
9:11	0.339
9:12	0.218
9:13	0.174
9:14	0.1
9:15	0.069



9:16	0.069	
9:17	0.073	
9:18	0.074	
9:19	0.065	
9:20	0.013	
9:21	0.019	
9:22	0.033	
9:23	0.026	
9:24	0.032	
9:25	0.046	
9:26	0.035	
9:27	0.035	
9:28	0.029	
9:29	0.042	
9:30	0.037	
9:31	0.027	
9:32	0.029	Flow Error
10:16	0.081	
10:17	0.074	
10:18	0.075	
10:19	0.07	
10:20	0.072	
10:21	0.077	
10:22	0.076	
10:23	0.069	
10:24	0.065	
10:25	0.058	
10:26	0.059	
10:27	0.065	
10:28	0.073	
10:29	0.068	
10:30	0.066	
10:31	0.063	
10:32	0.067	
10:33	0.056	
10:34	0.057	
10:35	0.057	
10:36	0.064	
10:37	0.063	
10:38	0.062	
10:39	0.049	
10:40	0.049	
10:41	0.05	
10:42	0.048	

10:43	0.05
10:44	0.051
10:45	0.063
10:46	0.062
10:47	0.05
10:48	0.053
10:49	0.054
10:50	0.048
10:51	0.05
10:52	0.047
10:53	0.048
10:54	0.049
10:55	0.047
10:56	0.047
10:57	0.047
10:58	0.049
10:59	0.051
11:00	0.054
11:01	0.053
11:02	0.058
11:03	0.073
11:04	0.058
11:05	0.064
11:06	0.061
11:07	0.058
11:08	0.06
11:09	0.062
11:10	0.061
11:11	0.06
11:12	0.063
11:13	0.06
11:14	0.059
11:15	0.062
11:16	0.068
11:17	0.065
11:18	0.06
11:19	0.061
11:20	0.056
11:21	0.055
11:22	0.062
11:23	0.054
11:24	0.051
11:25	0.053
11:26	0.051

11:27	0.05
11:28	0.051
11:29	0.047
11:30	0.074
11:31	0.065
11:32	0.066
11:33	0.062
11:34	0.065
11:35	0.059
11:36	0.057
11:37	0.058
11:38	0.061
11:39	0.06
11:40	0.058
11:41	0.05
11:42	0.05
11:43	0.047
11:44	0.046
11:45	0.046
11:46	0.051
11:47	0.05
11:48	0.049
11:49	0.052
11:50	0.05
11:51	0.049
11:52	0.051
11:53	0.05
11:54	0.055
11:55	0.056
11:56	0.056
11:57	0.059
11:58	0.056
11:59	0.055
12:00	0.054
12:01	0.054
12:02	0.055
12:03	0.053
12:04	0.062
12:05	0.053
12:06	0.054
12:07	0.055
12:08	0.061
12:09	0.068
12:10	0.055

12:11	0.051
12:12	0.053
12:13	0.054
12:14	0.054
12:15	0.063
12:16	0.062
12:17	0.083
12:18	0.069
12:19	0.057
12:20	0.055
12:21	0.051
12:22	0.05
12:23	0.048
12:24	0.049
12:25	0.05
12:26	0.048
12:27	0.051
12:28	0.055
12:29	0.058
12:30	0.048
12:31	0.045
12:32	0.047
12:33	0.049
12:34	0.053
12:35	0.052
12:36	0.054
12:37	0.054
12:38	0.055
12:39	0.065
12:40	0.058
12:41	0.063
12:42	0.056
12:43	0.054
12:44	0.057
12:45	0.057
12:46	0.054
12:47	0.056
12:48	0.066
12:49	0.074
12:50	0.053
12:51	0.052
12:52	0.052
12:53	0.052
12:54	0.057

12:55	0.067
12:56	0.058
12:57	0.052
12:58	0.053
12:59	0.064
13:00	0.066
13:01	0.066
13:02	0.055
13:03	0.055
13:04	0.077
13:05	0.077
13:06	0.077
13:07	0.057
13:08	0.059
13:09	0.062
13:10	0.059
13:11	0.062
13:12	0.063
13:13	0.058
13:14	0.059
13:15	0.06
13:16	0.061
13:17	0.059
13:18	0.064
13:19	0.059
13:20	0.061
13:21	0.059
13:22	0.062
13:23	0.059
13:24	0.058
13:25	0.059
13:26	0.059
13:27	0.062
13:28	0.059
13:29	0.058
13:30	0.063
13:31	0.062
13:32	0.06
13:33	0.057
13:34	0.055
13:35	0.055
13:36	0.051
13:37	0.049
13:38	0.048

13:39	0.048
13:40	0.05
13:41	0.05
13:42	0.049
13:43	0.047
13:44	0.047
13:45	0.05
13:46	0.055
13:47	0.05
13:48	0.056
13:49	0.105
13:50	0.06
13:51	0.217
13:52	0.074
13:53	0.053
13:54	0.048
13:55	0.047
13:56	0.048
13:57	0.049
13:58	0.049
13:59	0.051
14:00	0.051
14:01	0.052
14:02	0.051
14:03	0.06
14:04	0.051
14:05	0.057
14:06	0.053
14:07	0.057
14:08	0.054
14:09	0.05
14:10	0.049
14:11	0.046
14:12	0.045
14:13	0.045
14:14	0.044
14:15	0.045
14:16	0.043
14:17	0.047
14:18	0.042
14:19	0.041
14:20	0.04
14:21	0.04
14:22	0.042

14:23	0.035
14:24	0.039
14:25	0.055
14:26	0.045
14:27	0.037
14:28	0.038
14:29	0.039
14:30	0.097
14:31	0.044
14:32	0.046
14:33	0.05
14:34	0.044
14:35	0.038
14:36	0.03
14:37	0.064
14:38	0.031
14:39	0.029
14:40	0.029
14:41	0.032
14:42	0.035
14:43	0.036
14:44	0.038
14:45	0.042
14:46	0.039
14:47	0.044
14:48	0.038
14:49	0.037
14:50	0.04
14:51	0.045
14:52	0.044
14:53	0.042
14:54	0.043
14:55	0.042
14:56	0.039
14:57	0.039
14:58	0.04
14:59	0.043
15:00	0.039
15:01	0.04
15:02	0.038
15:03	0.04
15:04	0.041
15:05	0.045
15:06	0.053

15:07	0.056
15:08	0.046
15:09	0.039
15:10	0.041
15:11	0.041
15:12	0.034
15:13	0.033
15:14	0.032
15:15	0.032
15:16	0.033
15:17	0.031
15:18	0.03
15:19	0.03
15:20	0.031
15:21	0.031
15:22	0.031
15:23	0.031
15:24	0.037
15:25	0.032
15:26	0.031
15:27	0.034
15:28	0.033
15:29	0.032
15:30	0.034
15:31	0.035
15:32	0.035
15:33	0.033
15:34	0.033
15:35	0.034
15:36	0.034
15:37	0.034
15:38	0.034
15:39	0.034
15:40	0.036
15:41	0.037
15:42	0.037
15:43	0.039
15:44	0.037
15:45	0.036
15:46	0.036
15:47	0.038
15:48	0



Device Serial No	Log Date	Log Time	Log Type	Sensor 1 Type	Sensor 1 Serial Number	Sensor 1 Status	Sensor 1 Gas Reading
592-601274	3/14/2024	17:48	Readings	PID	SC23030921B3	Normal	0
592-601274	3/14/2024	17:47	Readings	PID	SC23030921B3	Normal	0
592-601274	3/14/2024	17:46	Readings	PID	SC23030921B3	Normal	0
592-601274	3/14/2024	17:45	Readings	PID	SC23030921B3	Normal	0
592-601274	3/14/2024	17:44	Readings	PID	SC23030921B3	Normal	0
592-601274	3/14/2024	17:43	Readings	PID	SC23030921B3	Normal	0
592-601274	3/14/2024	17:42	Readings	PID	SC23030921B3	Normal	0
592-601274	3/14/2024	17:41	Readings	PID	SC23030921B3	Normal	0
592-601274	3/14/2024	17:40	Readings	PID	SC23030921B3	Normal	0
592-601274	3/14/2024	17:39	Readings	PID	SC23030921B3	Normal	0
592-601274	3/14/2024	17:38	Readings	PID	SC23030921B3	Normal	0
592-601274	3/14/2024	17:37	Readings	PID	SC23030921B3	Normal	0
592-601274	3/14/2024	17:36	Readings	PID	SC23030921B3	Normal	0
592-601274	3/14/2024	17:35	Readings	PID	SC23030921B3	Normal	0
592-601274	3/14/2024	17:34	Readings	PID	SC23030921B3	Normal	0
592-601274	3/14/2024	17:33	Readings	PID	SC23030921B3	Normal	0
592-601274	3/14/2024	17:32	Readings	PID	SC23030921B3	Normal	0
592-601274	3/14/2024	17:31	Readings	PID	SC23030921B3	Normal	0
592-601274	3/14/2024	17:30	Readings	PID	SC23030921B3	Normal	0
592-601274	3/14/2024	17:29	Readings	PID	SC23030921B3	Normal	0
592-601274	3/14/2024	17:28	Readings	PID	SC23030921B3	Normal	0
592-601274	3/14/2024	17:27	Readings	PID	SC23030921B3	Normal	0
592-601274	3/14/2024	17:26	Readings	PID	SC23030921B3	Normal	0
592-601274	3/14/2024	17:25	Readings	PID	SC23030921B3	Normal	0
592-601274	3/14/2024	17:24	Readings	PID	SC23030921B3	Normal	0
592-601274	3/14/2024	17:23	Readings	PID	SC23030921B3	Normal	0
592-601274	3/14/2024	17:22	Readings	PID	SC23030921B3	Normal	0
592-601274	3/14/2024	17:21	Readings	PID	SC23030921B3	Normal	0
592-601274	3/14/2024	17:20	Readings	PID	SC23030921B3	Normal	0
592-601274	3/14/2024	17:19	Readings	PID	SC23030921B3	Normal	0
592-601274	3/14/2024	17:18	Readings	PID	SC23030921B3	Normal	0
592-601274	3/14/2024	17:17	Readings	PID	SC23030921B3	Normal	0





























592-601274	3/14/2024	10:07 Readings	PID	SC23030921B3	Normal	0
592-601274	3/14/2024	10:06 Readings	PID	SC23030921B3	Normal	0
592-601274	3/14/2024	10:05 Readings	PID	SC23030921B3	Normal	0
592-601274	3/14/2024	10:04 Readings	PID	SC23030921B3	Normal	0
592-601274	3/14/2024	10:03 Readings	PID	SC23030921B3	Normal	0
592-601274	3/14/2024	10:02 Readings	PID	SC23030921B3	Normal	0
592-601274	3/14/2024	10:01 Readings	PID	SC23030921B3	Normal	0
592-601274	3/14/2024	10:00 Readings	PID	SC23030921B3	Normal	0.1
592-601274	3/14/2024	9:59 Readings	PID	SC23030921B3	Normal	0.1
592-601274	3/14/2024	9:58 Readings	PID	SC23030921B3	Normal	0.1
592-601274	3/14/2024	9:57 Readings	PID	SC23030921B3	Normal	0.2
592-601274	3/14/2024	9:56 Readings	PID	SC23030921B3	Normal	0.2
592-601274	3/14/2024	9:55 Readings	PID	SC23030921B3	Normal	0.3
592-601274	3/14/2024	9:54 Readings	PID	SC23030921B3	Normal	0.3
592-601274	3/14/2024	9:53 Readings	PID	SC23030921B3	Normal	0.3
592-601274	3/14/2024	9:52 Readings	PID	SC23030921B3	Normal	0.4
592-601274	3/14/2024	9:51 Readings	PID	SC23030921B3	Normal	0.3
592-601274	3/14/2024	9:50 Readings	PID	SC23030921B3	Normal	0.3
592-601274	3/14/2024	9:49 Readings	PID	SC23030921B3	Normal	0.2
592-601274	3/14/2024	9:48 Readings	PID	SC23030921B3	Normal	0.3
592-601274	3/14/2024	9:47 Readings	PID	SC23030921B3	Normal	0.3
592-601274	3/14/2024	9:46 Readings	PID	SC23030921B3	Normal	0.4
592-601274	3/14/2024	9:45 Readings	PID	SC23030921B3	Normal	0.4
592-601274	3/14/2024	9:44 Readings	PID	SC23030921B3	Normal	0.5
592-601274	3/14/2024	9:43 Readings	PID	SC23030921B3	Normal	0.4
592-601274	3/14/2024	9:42 Readings	PID	SC23030921B3	Normal	0.5
592-601274	3/14/2024	9:41 Readings	PID	SC23030921B3	Normal	0.5
592-601274	3/14/2024	9:40 Readings	PID	SC23030921B3	Normal	0.5
592-601274	3/14/2024	9:39 Readings	PID	SC23030921B3	Normal	0.5
592-601274	3/14/2024	9:38 Readings	PID	SC23030921B3	Normal	0.5
592-601274	3/14/2024	9:37 Readings	PID	SC23030921B3	Normal	0.6
592-601274	3/14/2024	9:36 Readings	PID	SC23030921B3	Normal	0.6
592-601274	3/14/2024	9:35 Readings	PID	SC23030921B3	Normal	0.7

592-601274	3/14/2024	9:34 Readings	PID	SC23030921B3	Normal	0.7
592-601274	3/14/2024	9:33 Readings	PID	SC23030921B3	Normal	0.7
592-601274	3/14/2024	9:32 Readings	PID	SC23030921B3	Normal	0.8
592-601274	3/14/2024	9:31 Readings	PID	SC23030921B3	Normal	0.8
592-601274	3/14/2024	9:30 Readings	PID	SC23030921B3	Normal	0.8
592-601274	3/14/2024	9:29 Readings	PID	SC23030921B3	Normal	0.8
592-601274	3/14/2024	9:28 Readings	PID	SC23030921B3	Normal	0.9
592-601274	3/14/2024	9:27 Readings	PID	SC23030921B3	Normal	0.8
592-601274	3/14/2024	9:26 Readings	PID	SC23030921B3	Normal	0.9
592-601274	3/14/2024	9:25 Readings	PID	SC23030921B3	Normal	0.9
592-601274	3/14/2024	9:24 Readings	PID	SC23030921B3	Normal	0.9
592-601274	3/14/2024	9:23 Readings	PID	SC23030921B3	Normal	0.9
592-601274	3/14/2024	9:22 Readings	PID	SC23030921B3	Normal	0.9
592-601274	3/14/2024	9:21 Readings	PID	SC23030921B3	Normal	0.9
592-601274	3/14/2024	9:20 Readings	PID	SC23030921B3	Normal	0.9
592-601274	3/14/2024	9:19 Readings	PID	SC23030921B3	Normal	1
592-601274	3/14/2024	9:18 Readings	PID	SC23030921B3	Normal	1
592-601274	3/14/2024	9:17 Readings	PID	SC23030921B3	Normal	1
592-601274	3/14/2024	9:16 Readings	PID	SC23030921B3	Normal	1
592-601274	3/14/2024	9:15 Readings	PID	SC23030921B3	Normal	1
592-601274	3/14/2024	9:14 Readings	PID	SC23030921B3	Normal	1
592-601274	3/14/2024	9:13 Readings	PID	SC23030921B3	Normal	1
592-601274	3/14/2024	9:12 Readings	PID	SC23030921B3	Normal	1
592-601274	3/14/2024	9:11 Readings	PID	SC23030921B3	Normal	1
592-601274	3/14/2024	9:10 Readings	PID	SC23030921B3	Normal	1
592-601274	3/14/2024	9:09 Readings	PID	SC23030921B3	Normal	1.1
592-601274	3/14/2024	9:08 Readings	PID	SC23030921B3	Normal	1.1
592-601274	3/14/2024	9:07 Readings	PID	SC23030921B3	Normal	1.1
592-601274	3/14/2024	9:06 Readings	PID	SC23030921B3	Normal	1.1
592-601274	3/14/2024	9:05 Readings	PID	SC23030921B3	Normal	1.1
592-601274	3/14/2024	9:04 Readings	PID	SC23030921B3	Normal	1.1
592-601274	3/14/2024	9:03 Readings	PID	SC23030921B3	Normal	1.1
592-601274	3/14/2024	9:02 Readings	PID	SC23030921B3	Normal	1.2



592-601274	3/14/2024	9:01 Readings	PID	SC23030921B3	Normal	1.2
592-601274	3/14/2024	9:00 Readings	PID	SC23030921B3	Normal	1.2
592-601274	3/14/2024	8:59 Readings	PID	SC23030921B3	Normal	1.2
592-601274	3/14/2024	8:58 Readings	PID	SC23030921B3	Normal	1.2
592-601274	3/14/2024	8:57 Readings	PID	SC23030921B3	Normal	1.2
592-601274	3/14/2024	8:56 Readings	PID	SC23030921B3	Normal	1.2
592-601274	3/14/2024	8:55 Readings	PID	SC23030921B3	Normal	1.2
592-601274	3/14/2024	8:54 Readings	PID	SC23030921B3	Normal	1.2
592-601274	3/14/2024	8:53 Readings	PID	SC23030921B3	Normal	1.2
592-601274	3/14/2024	8:52 Readings	PID	SC23030921B3	Normal	1.2
592-601274	3/14/2024	8:51 Readings	PID	SC23030921B3	Normal	1.2
592-601274	3/14/2024	8:50 Readings	PID	SC23030921B3	Normal	1.2
592-601274	3/14/2024	8:49 Readings	PID	SC23030921B3	Normal	1.2
592-601274	3/14/2024	8:48 Readings	PID	SC23030921B3	Normal	1.2
592-601274	3/14/2024	8:47 Readings	PID	SC23030921B3	Normal	1.2
592-601274	3/14/2024	8:46 Readings	PID	SC23030921B3	Normal	1.2
592-601274	3/14/2024	8:45 Readings	PID	SC23030921B3	Normal	1.2
592-601274	3/14/2024	8:44 Readings	PID	SC23030921B3	Normal	1.2
592-601274	3/14/2024	8:43 Readings	PID	SC23030921B3	Normal	1.2
592-601274	3/14/2024	8:42 Readings	PID	SC23030921B3	Normal	1.2
592-601274	3/14/2024	8:41 Readings	PID	SC23030921B3	Normal	1.2
592-601274	3/14/2024	8:40 Readings	PID	SC23030921B3	Normal	1.2
592-601274	3/14/2024	8:39 Readings	PID	SC23030921B3	Normal	1.2
592-601274	3/14/2024	8:38 Readings	PID	SC23030921B3	Normal	1.2
592-601274	3/14/2024	8:37 Readings	PID	SC23030921B3	Normal	1.2
592-601274	3/14/2024	8:36 Readings	PID	SC23030921B3	Normal	1.2
592-601274	3/14/2024	8:35 Readings	PID	SC23030921B3	Normal	1.2
592-601274	3/14/2024	8:34 Readings	PID	SC23030921B3	Normal	1.2
592-601274	3/14/2024	8:33 Readings	PID	SC23030921B3	Normal	1.2
592-601274	3/14/2024	8:32 Readings	PID	SC23030921B3	Normal	1.2
592-601274	3/14/2024	8:31 Readings	PID	SC23030921B3	Normal	1.3
592-601274	3/14/2024	8:30 Readings	PID	SC23030921B3	Normal	1.2
592-601274	3/14/2024	8:29 Readings	PID	SC23030921B3	Normal	1.2

592-601274	3/14/2024	8:28 Readings	PID	SC23030921B3	Normal	1.2
592-601274	3/14/2024	8:27 Readings	PID	SC23030921B3	Normal	1.3
592-601274	3/14/2024	8:26 Readings	PID	SC23030921B3	Normal	1.2
592-601274	3/14/2024	8:25 Readings	PID	SC23030921B3	Normal	1.2
592-601274	3/14/2024	8:24 Readings	PID	SC23030921B3	Normal	1.2
592-601274	3/14/2024	8:23 Readings	PID	SC23030921B3	Normal	1.2
592-601274	3/14/2024	8:22 Readings	PID	SC23030921B3	Normal	1.2
592-601274	3/14/2024	8:21 Readings	PID	SC23030921B3	Normal	1.2
592-601274	3/14/2024	8:20 Readings	PID	SC23030921B3	Normal	1.2
592-601274	3/14/2024	8:19 Readings	PID	SC23030921B3	Normal	1.2
592-601274	3/14/2024	8:18 Readings	PID	SC23030921B3	Normal	1.2
592-601274	3/14/2024	8:17 Readings	PID	SC23030921B3	Normal	1.2
592-601274	3/14/2024	8:16 Readings	PID	SC23030921B3	Normal	1.2
592-601274	3/14/2024	8:15 Readings	PID	SC23030921B3	Normal	1.2
592-601274	3/14/2024	8:14 Readings	PID	SC23030921B3	Normal	1.2
592-601274	3/14/2024	8:13 Readings	PID	SC23030921B3	Normal	1.2
592-601274	3/14/2024	8:12 Readings	PID	SC23030921B3	Normal	1.2
592-601274	3/14/2024	8:11 Readings	PID	SC23030921B3	Normal	1.2
592-601274	3/14/2024	8:10 Readings	PID	SC23030921B3	Normal	1.2
592-601274	3/14/2024	8:09 Readings	PID	SC23030921B3	Normal	1.2
592-601274	3/14/2024	8:08 Readings	PID	SC23030921B3	Normal	1.3
592-601274	3/14/2024	8:07 Readings	PID	SC23030921B3	Normal	1.3
592-601274	3/14/2024	8:06 Readings	PID	SC23030921B3	Normal	1.4
592-601274	3/14/2024	8:05 Readings	PID	SC23030921B3	Normal	1.9
592-601274	3/14/2024	8:04 Readings	PID	SC23030921B3	Normal	1.2
592-601274	3/14/2024	8:03 Readings	PID	SC23030921B3	Normal	1.2
592-601274	3/14/2024	8:02 Readings	PID	SC23030921B3	Normal	1.2
592-601274	3/14/2024	8:01 Readings	PID	SC23030921B3	Normal	1.2
592-601274	3/14/2024	8:00 Readings	PID	SC23030921B3	Normal	1.2
592-601274	3/14/2024	7:59 Readings	PID	SC23030921B3	Normal	1.3
592-601274	3/14/2024	7:58 Readings	PID	SC23030921B3	Normal	1.3
592-601274	3/14/2024	7:57 Readings	PID	SC23030921B3	Normal	1.4
592-601274	3/14/2024	7:56 Readings	PID	SC23030921B3	Normal	1.3

592-601274	3/14/2024	7:55 Readings	PID	SC23030921B3	Normal	1.3
592-601274	3/14/2024	7:54 Readings	PID	SC23030921B3	Normal	1.1
592-601274	3/14/2024	7:53 Readings	PID	SC23030921B3	Normal	1.2
592-601274	3/14/2024	7:52 Readings	PID	SC23030921B3	Normal	1.1
592-601274	3/14/2024	7:51 Readings	PID	SC23030921B3	Normal	1.1
592-601274	3/14/2024	7:50 Readings	PID	SC23030921B3	Normal	1.1
592-601274	3/14/2024	7:49 Readings	PID	SC23030921B3	Normal	1.1
592-601274	3/14/2024	7:48 Readings	PID	SC23030921B3	Normal	1.1
592-601274	3/14/2024	7:47 Readings	PID	SC23030921B3	Normal	1.1
592-601274	3/14/2024	7:46 Readings	PID	SC23030921B3	Normal	1.1
592-601274	3/14/2024	7:45 Readings	PID	SC23030921B3	Normal	1.1
592-601274	3/14/2024	7:44 Readings	PID	SC23030921B3	Normal	1.1
592-601274	3/14/2024	7:43 Readings	PID	SC23030921B3	Normal	1.1
592-601274	3/14/2024	7:42 Readings	PID	SC23030921B3	Normal	1.1
592-601274	3/14/2024	7:41 Readings	PID	SC23030921B3	Normal	1
592-601274	3/14/2024	7:40 Readings	PID	SC23030921B3	Normal	1
592-601274	3/14/2024	7:39 Readings	PID	SC23030921B3	Normal	1
592-601274	3/14/2024	7:38 Readings	PID	SC23030921B3	Normal	1
592-601274	3/14/2024	7:37 Readings	PID	SC23030921B3	Normal	1
592-601274	3/14/2024	7:36 Readings	PID	SC23030921B3	Normal	1
592-601274	3/14/2024	7:35 Readings	PID	SC23030921B3	Normal	1
592-601274	3/14/2024	7:34 Readings	PID	SC23030921B3	Normal	1
592-601274	3/14/2024	7:33 Readings	PID	SC23030921B3	Normal	1
592-601274	3/14/2024	7:32 Readings	PID	SC23030921B3	Normal	1
592-601274	3/14/2024	7:31 Readings	PID	SC23030921B3	Normal	1
592-601274	3/14/2024	7:30 Readings	PID	SC23030921B3	Normal	1
592-601274	3/14/2024	7:29 Readings	PID	SC23030921B3	Normal	1
592-601274	3/14/2024	7:28 Readings	PID	SC23030921B3	Normal	1
592-601274	3/14/2024	7:27 Readings	PID	SC23030921B3	Normal	1
592-601274	3/14/2024	7:26 Readings	PID	SC23030921B3	Normal	0.9
592-601274	3/14/2024	7:25 Readings	PID	SC23030921B3	Normal	0.9
592-601274	3/14/2024	7:24 Readings	PID	SC23030921B3	Normal	0.9
592-601274	3/14/2024	7:23 Readings	PID	SC23030921B3	Normal	0.9

592-601274	3/14/2024	7:22 Readings	PID	SC23030921B3	Normal	0.9
592-601274	3/14/2024	7:21 Readings	PID	SC23030921B3	Normal	0.9
592-601274	3/14/2024	7:20 Readings	PID	SC23030921B3	Normal	0.9
592-601274	3/14/2024	7:19 Readings	PID	SC23030921B3	Normal	0.9
592-601274	3/14/2024	7:18 Readings	PID	SC23030921B3	Normal	0.9
592-601274	3/14/2024	7:17 Readings	PID	SC23030921B3	Normal	0.9
592-601274	3/14/2024	7:16 Readings	PID	SC23030921B3	Normal	0.9
592-601274	3/14/2024	7:15 Readings	PID	SC23030921B3	Normal	0.9
592-601274	3/14/2024	7:14 Readings	PID	SC23030921B3	Normal	0.9
592-601274	3/14/2024	7:13 Readings	PID	SC23030921B3	Normal	0.8
592-601274	3/14/2024	7:12 Readings	PID	SC23030921B3	Normal	0.8
592-601274	3/14/2024	7:11 Readings	PID	SC23030921B3	Normal	0.8
592-601274	3/14/2024	7:10 Readings	PID	SC23030921B3	Normal	0.8
592-601274	3/14/2024	7:09 Readings	PID	SC23030921B3	Normal	0.9
592-601274	3/14/2024	7:08 Readings	PID	SC23030921B3	Normal	0.8
592-601274	3/14/2024	7:07 Readings	PID	SC23030921B3	Normal	0.7
592-601274	3/14/2024	7:06 Readings	PID	SC23030921B3	Normal	0.7
592-601274	3/14/2024	7:05 Readings	PID	SC23030921B3	Normal	0.8
592-601274	3/14/2024	7:04 Readings	PID	SC23030921B3	Normal	0.7
592-601274	3/14/2024	7:03 Readings	PID	SC23030921B3	Normal	0.7
592-601274	3/14/2024	7:02 Readings	PID	SC23030921B3	Normal	0.7
592-601274	3/14/2024	7:01 Readings	PID	SC23030921B3	Normal	0.7
592-601274	3/14/2024	7:00 Readings	PID	SC23030921B3	Normal	0.7
592-601274	3/14/2024	6:59 Readings	PID	SC23030921B3	Normal	0.7
592-601274	3/14/2024	6:58 Readings	PID	SC23030921B3	Normal	0.6
592-601274	3/14/2024	6:57 Readings	PID	SC23030921B3	Normal	0.6
592-601274	3/14/2024	6:56 Readings	PID	SC23030921B3	Normal	0.6
592-601274	3/14/2024	6:55 Readings	PID	SC23030921B3	Normal	0.7
592-601274	3/14/2024	6:54 Readings	PID	SC23030921B3	Normal	0.6
592-601274	3/14/2024	6:53 Readings	PID	SC23030921B3	Normal	0.6
592-601274	3/14/2024	6:52 Readings	PID	SC23030921B3	Normal	0.6
592-601274	3/14/2024	6:51 Readings	PID	SC23030921B3	Normal	0.6
592-601274	3/14/2024	6:50 Readings	PID	SC23030921B3	Normal	0.5

592-601274	3/14/2024	6:49 Readings	PID	SC23030921B3	Normal	0.6
592-601274	3/14/2024	6:48 Readings	PID	SC23030921B3	Normal	0.6
592-601274	3/14/2024	6:47 Readings	PID	SC23030921B3	Normal	0.5
592-601274	3/14/2024	6:46 Readings	PID	SC23030921B3	Normal	0.5
592-601274	3/14/2024	6:45 Readings	PID	SC23030921B3	Normal	0.4
592-601274	3/14/2024	6:44 Readings	PID	SC23030921B3	Normal	0.4
592-601274	3/14/2024	6:43 Readings	PID	SC23030921B3	Normal	0.3
592-601274	3/14/2024	6:42 Readings	PID	SC23030921B3	Normal	0.3
592-601274	3/14/2024	6:41 Readings	PID	SC23030921B3	Normal	0.2
592-601274	3/14/2024	6:40 Readings	PID	SC23030921B3	Normal	0.1
592-601274	3/14/2024	CONFIG	PID	SC23030921B3		

**DOWNWIND CAMP READINGS**

251 DOUGLASS STREET, BROOKLYN, NY



Instrument Name	DustTrak II
Model Number	8530
Serial Number	8530123704
Firmware Version	3.1
Calibration Date	8/18/2023
Test Name	MANUAL_002
Test Start Time	6:45:30 AM
Test Start Date	3/14/2024
Test Length [D:H:M]	0:11:17
Test Interval [M:S]	1:00
Mass Average [mg/m3]	0.057
Mass Minimum [mg/m3]	0.022
Mass Maximum [mg/m3]	0.334
Mass TWA [mg/m3]	0.06
Photometric User Cal	1
Flow User Cal	0
Errors	
Number of Samples	677

Elapsed Time [s]	Mass [mg/m3]	Alarms	Errors
6:45	0.029		
6:46	0.023		
6:47	0.023		
6:48	0.024		
6:49	0.024		
6:50	0.024		
6:51	0.024		
6:52	0.024		
6:53	0.024		
6:54	0.024		
6:55	0.025		
6:56	0.025		
6:57	0.025		
6:58	0.033		
6:59	0.025		
7:00	0.026		
7:01	0.024		
7:02	0.024		
7:03	0.024		
7:04	0.023		
7:05	0.023		
7:06	0.024		
7:07	0.024		
7:08	0.022		

7:09	0.022
7:10	0.022
7:11	0.022
7:12	0.022
7:13	0.023
7:14	0.023
7:15	0.023
7:16	0.024
7:17	0.024
7:18	0.024
7:19	0.024
7:20	0.025
7:21	0.024
7:22	0.025
7:23	0.025
7:24	0.025
7:25	0.025
7:26	0.025
7:27	0.025
7:28	0.025
7:29	0.025
7:30	0.025
7:31	0.026
7:32	0.026
7:33	0.026
7:34	0.026
7:35	0.026
7:36	0.026
7:37	0.026
7:38	0.026
7:39	0.025
7:40	0.025
7:41	0.025
7:42	0.026
7:43	0.026
7:44	0.026
7:45	0.026
7:46	0.026
7:47	0.026
7:48	0.026
7:49	0.026
7:50	0.027
7:51	0.027
7:52	0.028



7:53	0.029
7:54	0.028
7:55	0.028
7:56	0.03
7:57	0.028
7:58	0.029
7:59	0.029
8:00	0.03
8:01	0.03
8:02	0.03
8:03	0.03
8:04	0.03
8:05	0.031
8:06	0.031
8:07	0.031
8:08	0.031
8:09	0.031
8:10	0.031
8:11	0.031
8:12	0.031
8:13	0.032
8:14	0.032
8:15	0.032
8:16	0.032
8:17	0.032
8:18	0.033
8:19	0.033
8:20	0.033
8:21	0.033
8:22	0.033
8:23	0.033
8:24	0.033
8:25	0.034
8:26	0.035
8:27	0.035
8:28	0.035
8:29	0.035
8:30	0.035
8:31	0.036
8:32	0.043
8:33	0.049
8:34	0.051
8:35	0.042
8:36	0.048

8:37	0.048
8:38	0.043
8:39	0.048
8:40	0.05
8:41	0.048
8:42	0.051
8:43	0.048
8:44	0.055
8:45	0.058
8:46	0.046
8:47	0.052
8:48	0.043
8:49	0.043
8:50	0.042
8:51	0.057
8:52	0.048
8:53	0.044
8:54	0.052
8:55	0.046
8:56	0.061
8:57	0.074
8:58	0.087
8:59	0.077
9:00	0.074
9:01	0.071
9:02	0.061
9:03	0.066
9:04	0.088
9:05	0.059
9:06	0.06
9:07	0.048
9:08	0.067
9:09	0.048
9:10	0.048
9:11	0.048
9:12	0.052
9:13	0.054
9:14	0.058
9:15	0.057
9:16	0.058
9:17	0.055
9:18	0.06
9:19	0.06
9:20	0.064

9:21	0.066
9:22	0.066
9:23	0.067
9:24	0.073
9:25	0.082
9:26	0.084
9:27	0.075
9:28	0.072
9:29	0.072
9:30	0.072
9:31	0.076
9:32	0.072
9:33	0.07
9:34	0.068
9:35	0.069
9:36	0.069
9:37	0.143
9:38	0.094
9:39	0.072
9:40	0.071
9:41	0.071
9:42	0.072
9:43	0.069
9:44	0.072
9:45	0.072
9:46	0.065
9:47	0.062
9:48	0.063
9:49	0.063
9:50	0.065
9:51	0.067
9:52	0.067
9:53	0.067
9:54	0.072
9:55	0.07
9:56	0.069
9:57	0.069
9:58	0.07
9:59	0.068
10:00	0.067
10:01	0.069
10:02	0.067
10:03	0.066
10:04	0.068

10:05	0.069
10:06	0.066
10:07	0.066
10:08	0.065
10:09	0.065
10:10	0.066
10:11	0.066
10:12	0.065
10:13	0.065
10:14	0.066
10:15	0.074
10:16	0.111
10:17	0.068
10:18	0.071
10:19	0.079
10:20	0.07
10:21	0.067
10:22	0.067
10:23	0.065
10:24	0.065
10:25	0.065
10:26	0.068
10:27	0.069
10:28	0.067
10:29	0.069
10:30	0.072
10:31	0.069
10:32	0.069
10:33	0.069
10:34	0.069
10:35	0.075
10:36	0.076
10:37	0.073
10:38	0.074
10:39	0.073
10:40	0.074
10:41	0.073
10:42	0.105
10:43	0.078
10:44	0.074
10:45	0.075
10:46	0.077
10:47	0.078
10:48	0.079

10:49	0.078
10:50	0.08
10:51	0.084
10:52	0.083
10:53	0.087
10:54	0.084
10:55	0.082
10:56	0.079
10:57	0.085
10:58	0.085
10:59	0.085
11:00	0.081
11:01	0.081
11:02	0.084
11:03	0.089
11:04	0.086
11:05	0.087
11:06	0.086
11:07	0.086
11:08	0.09
11:09	0.086
11:10	0.089
11:11	0.09
11:12	0.088
11:13	0.084
11:14	0.085
11:15	0.091
11:16	0.092
11:17	0.091
11:18	0.096
11:19	0.09
11:20	0.089
11:21	0.082
11:22	0.081
11:23	0.084
11:24	0.087
11:25	0.086
11:26	0.087
11:27	0.084
11:28	0.081
11:29	0.082
11:30	0.08
11:31	0.081
11:32	0.079

11:33	0.078
11:34	0.08
11:35	0.078
11:36	0.076
11:37	0.075
11:38	0.075
11:39	0.076
11:40	0.076
11:41	0.072
11:42	0.071
11:43	0.072
11:44	0.071
11:45	0.068
11:46	0.067
11:47	0.069
11:48	0.071
11:49	0.071
11:50	0.068
11:51	0.066
11:52	0.064
11:53	0.066
11:54	0.07
11:55	0.072
11:56	0.07
11:57	0.07
11:58	0.07
11:59	0.066
12:00	0.063
12:01	0.061
12:02	0.058
12:03	0.058
12:04	0.058
12:05	0.057
12:06	0.058
12:07	0.06
12:08	0.062
12:09	0.065
12:10	0.06
12:11	0.07
12:12	0.074
12:13	0.077
12:14	0.081
12:15	0.124
12:16	0.107

12:17	0.155
12:18	0.088
12:19	0.073
12:20	0.097
12:21	0.107
12:22	0.088
12:23	0.078
12:24	0.107
12:25	0.074
12:26	0.065
12:27	0.069
12:28	0.105
12:29	0.097
12:30	0.142
12:31	0.121
12:32	0.076
12:33	0.064
12:34	0.06
12:35	0.054
12:36	0.054
12:37	0.057
12:38	0.106
12:39	0.127
12:40	0.097
12:41	0.096
12:42	0.058
12:43	0.242
12:44	0.13
12:45	0.058
12:46	0.047
12:47	0.062
12:48	0.156
12:49	0.212
12:50	0.1
12:51	0.208
12:52	0.094
12:53	0.047
12:54	0.046
12:55	0.05
12:56	0.048
12:57	0.049
12:58	0.046
12:59	0.047
13:00	0.047

13:01	0.049
13:02	0.052
13:03	0.055
13:04	0.061
13:05	0.058
13:06	0.055
13:07	0.079
13:08	0.059
13:09	0.098
13:10	0.099
13:11	0.077
13:12	0.072
13:13	0.074
13:14	0.074
13:15	0.139
13:16	0.139
13:17	0.062
13:18	0.104
13:19	0.064
13:20	0.061
13:21	0.061
13:22	0.054
13:23	0.055
13:24	0.057
13:25	0.051
13:26	0.048
13:27	0.047
13:28	0.048
13:29	0.039
13:30	0.046
13:31	0.049
13:32	0.051
13:33	0.061
13:34	0.057
13:35	0.058
13:36	0.056
13:37	0.054
13:38	0.055
13:39	0.057
13:40	0.056
13:41	0.062
13:42	0.053
13:43	0.047
13:44	0.047



13:45	0.042
13:46	0.043
13:47	0.044
13:48	0.047
13:49	0.049
13:50	0.046
13:51	0.047
13:52	0.053
13:53	0.046
13:54	0.048
13:55	0.047
13:56	0.058
13:57	0.058
13:58	0.074
13:59	0.056
14:00	0.06
14:01	0.053
14:02	0.052
14:03	0.051
14:04	0.051
14:05	0.05
14:06	0.055
14:07	0.056
14:08	0.055
14:09	0.051
14:10	0.058
14:11	0.055
14:12	0.065
14:13	0.054
14:14	0.049
14:15	0.05
14:16	0.048
14:17	0.062
14:18	0.062
14:19	0.061
14:20	0.052
14:21	0.052
14:22	0.051
14:23	0.049
14:24	0.048
14:25	0.046
14:26	0.05
14:27	0.046
14:28	0.045

14:29	0.045
14:30	0.049
14:31	0.047
14:32	0.045
14:33	0.042
14:34	0.044
14:35	0.05
14:36	0.053
14:37	0.06
14:38	0.054
14:39	0.058
14:40	0.06
14:41	0.05
14:42	0.054
14:43	0.057
14:44	0.057
14:45	0.05
14:46	0.062
14:47	0.111
14:48	0.05
14:49	0.051
14:50	0.047
14:51	0.054
14:52	0.049
14:53	0.046
14:54	0.047
14:55	0.046
14:56	0.066
14:57	0.095
14:58	0.06
14:59	0.048
15:00	0.048
15:01	0.055
15:02	0.056
15:03	0.052
15:04	0.051
15:05	0.05
15:06	0.058
15:07	0.052
15:08	0.062
15:09	0.051
15:10	0.052
15:11	0.056
15:12	0.053

15:13	0.054
15:14	0.053
15:15	0.055
15:16	0.053
15:17	0.051
15:18	0.052
15:19	0.054
15:20	0.064
15:21	0.06
15:22	0.053
15:23	0.053
15:24	0.052
15:25	0.054
15:26	0.052
15:27	0.051
15:28	0.05
15:29	0.051
15:30	0.054
15:31	0.063
15:32	0.18
15:33	0.135
15:34	0.065
15:35	0.06
15:36	0.063
15:37	0.063
15:38	0.158
15:39	0.058
15:40	0.334
15:41	0.076
15:42	0.098
15:43	0.31
15:44	0.089
15:45	0.06
15:46	0.046
15:47	0.045
15:48	0.139
15:49	0.14
15:50	0.306
15:51	0.108
15:52	0.05
15:53	0.08
15:54	0.136
15:55	0.254
15:56	0.049

15:57	0.044
15:58	0.044
15:59	0.044
16:00	0.045
16:01	0.045
16:02	0.043
16:03	0.044
16:04	0.045
16:05	0.052
16:06	0.048
16:07	0.046
16:08	0.048
16:09	0.049
16:10	0.05
16:11	0.045
16:12	0.045
16:13	0.042
16:14	0.05
16:15	0.044
16:16	0.046
16:17	0.043
16:18	0.04
16:19	0.041
16:20	0.039
16:21	0.037
16:22	0.036
16:23	0.035
16:24	0.032
16:25	0.032
16:26	0.035
16:27	0.035
16:28	0.033
16:29	0.031
16:30	0.032
16:31	0.033
16:32	0.033
16:33	0.035
16:34	0.038
16:35	0.04
16:36	0.047
16:37	0.046
16:38	0.026
16:39	0.027
16:40	0.027

16:41	0.025
16:42	0.024
16:43	0.024
16:44	0.028
16:45	0.031
16:46	0.034
16:47	0.031
16:48	0.031
16:49	0.034
16:50	0.029
16:51	0.031
16:52	0.035
16:53	0.036
16:54	0.038
16:55	0.035
16:56	0.033
16:57	0.033
16:58	0.033
16:59	0.033
17:00	0.033
17:01	0.033
17:02	0.033
17:03	0.036
17:04	0.034
17:05	0.034
17:06	0.035
17:07	0.044
17:08	0.044
17:09	0.038
17:10	0.035
17:11	0.034
17:12	0.036
17:13	0.034
17:14	0.029
17:15	0.028
17:16	0.028
17:17	0.029
17:18	0.028
17:19	0.03
17:20	0.029
17:21	0.027
17:22	0.029
17:23	0.028
17:24	0.027

17:25	0.027
17:26	0.028
17:27	0.028
17:28	0.028
17:29	0.028
17:30	0.03
17:31	0.031
17:32	0.03
17:33	0.031
17:34	0.031
17:35	0.03
17:36	0.03
17:37	0.031
17:38	0.03
17:39	0.03
17:40	0.031
17:41	0.031
17:42	0.031
17:43	0.032
17:44	0.032
17:45	0.032
17:46	0.033
17:47	0.033
17:48	0.035
17:49	0.036
17:50	0.036
17:51	0.037
17:52	0.037
17:53	0.042
17:54	0.04
17:55	0.039
17:56	0.039
17:57	0.039
17:58	0.039
17:59	0.04
18:00	0.04
18:01	0.042

Device Serial No	Log Date	Log Time	Log Type	Sensor 1 Type	Sensor 1 Serial Number	Sensor 1 Status	Sensor 1 Gas Reading
592-602816	3/14/2024	18:01	Readings	PID	SC23030324C7	Normal	0.1
592-602816	3/14/2024	18:00	Readings	PID	SC23030324C7	Normal	0.1
592-602816	3/14/2024	17:59	Readings	PID	SC23030324C7	Normal	0
592-602816	3/14/2024	17:58	Readings	PID	SC23030324C7	Normal	0
592-602816	3/14/2024	17:57	Readings	PID	SC23030324C7	Normal	0
592-602816	3/14/2024	17:56	Readings	PID	SC23030324C7	Normal	0
592-602816	3/14/2024	17:55	Readings	PID	SC23030324C7	Normal	0
592-602816	3/14/2024	17:54	Readings	PID	SC23030324C7	Normal	0
592-602816	3/14/2024	17:53	Readings	PID	SC23030324C7	Normal	0
592-602816	3/14/2024	17:52	Readings	PID	SC23030324C7	Normal	0
592-602816	3/14/2024	17:51	Readings	PID	SC23030324C7	Normal	0
592-602816	3/14/2024	17:50	Readings	PID	SC23030324C7	Normal	0
592-602816	3/14/2024	17:49	Readings	PID	SC23030324C7	Normal	0
592-602816	3/14/2024	17:48	Readings	PID	SC23030324C7	Normal	0
592-602816	3/14/2024	17:47	Readings	PID	SC23030324C7	Normal	0
592-602816	3/14/2024	17:46	Readings	PID	SC23030324C7	Normal	0
592-602816	3/14/2024	17:45	Readings	PID	SC23030324C7	Normal	0
592-602816	3/14/2024	17:44	Readings	PID	SC23030324C7	Normal	0
592-602816	3/14/2024	17:43	Readings	PID	SC23030324C7	Normal	0
592-602816	3/14/2024	17:42	Readings	PID	SC23030324C7	Normal	0
592-602816	3/14/2024	17:41	Readings	PID	SC23030324C7	Normal	0.1
592-602816	3/14/2024	17:40	Readings	PID	SC23030324C7	Normal	0.1
592-602816	3/14/2024	17:39	Readings	PID	SC23030324C7	Normal	0
592-602816	3/14/2024	17:38	Readings	PID	SC23030324C7	Normal	0
592-602816	3/14/2024	17:37	Readings	PID	SC23030324C7	Normal	0
592-602816	3/14/2024	17:36	Readings	PID	SC23030324C7	Normal	0
592-602816	3/14/2024	17:35	Readings	PID	SC23030324C7	Normal	0
592-602816	3/14/2024	17:34	Readings	PID	SC23030324C7	Normal	0
592-602816	3/14/2024	17:33	Readings	PID	SC23030324C7	Normal	0
592-602816	3/14/2024	17:32	Readings	PID	SC23030324C7	Normal	0
592-602816	3/14/2024	17:31	Readings	PID	SC23030324C7	Normal	0
592-602816	3/14/2024	17:30	Readings	PID	SC23030324C7	Normal	0

592-602816	3/14/2024	17:29 Readings	PID	SC23030324C7	Normal	0
592-602816	3/14/2024	17:28 Readings	PID	SC23030324C7	Normal	0
592-602816	3/14/2024	17:27 Readings	PID	SC23030324C7	Normal	0
592-602816	3/14/2024	17:26 Readings	PID	SC23030324C7	Normal	0
592-602816	3/14/2024	17:25 Readings	PID	SC23030324C7	Normal	0
592-602816	3/14/2024	17:24 Readings	PID	SC23030324C7	Normal	0
592-602816	3/14/2024	17:23 Readings	PID	SC23030324C7	Normal	0
592-602816	3/14/2024	17:22 Readings	PID	SC23030324C7	Normal	0
592-602816	3/14/2024	17:21 Readings	PID	SC23030324C7	Normal	0
592-602816	3/14/2024	17:20 Readings	PID	SC23030324C7	Normal	0.1
592-602816	3/14/2024	17:19 Readings	PID	SC23030324C7	Normal	0
592-602816	3/14/2024	17:18 Readings	PID	SC23030324C7	Normal	0
592-602816	3/14/2024	17:17 Readings	PID	SC23030324C7	Normal	0
592-602816	3/14/2024	17:16 Readings	PID	SC23030324C7	Normal	0
592-602816	3/14/2024	17:15 Readings	PID	SC23030324C7	Normal	0
592-602816	3/14/2024	17:14 Readings	PID	SC23030324C7	Normal	0
592-602816	3/14/2024	17:13 Readings	PID	SC23030324C7	Normal	0
592-602816	3/14/2024	17:12 Readings	PID	SC23030324C7	Normal	0
592-602816	3/14/2024	17:11 Readings	PID	SC23030324C7	Normal	0.3
592-602816	3/14/2024	17:10 Readings	PID	SC23030324C7	Normal	0
592-602816	3/14/2024	17:09 Readings	PID	SC23030324C7	Normal	0
592-602816	3/14/2024	17:08 Readings	PID	SC23030324C7	Normal	0
592-602816	3/14/2024	17:07 Readings	PID	SC23030324C7	Normal	0
592-602816	3/14/2024	17:06 Readings	PID	SC23030324C7	Normal	0
592-602816	3/14/2024	17:05 Readings	PID	SC23030324C7	Normal	0
592-602816	3/14/2024	17:04 Readings	PID	SC23030324C7	Normal	0
592-602816	3/14/2024	17:03 Readings	PID	SC23030324C7	Normal	0
592-602816	3/14/2024	17:02 Readings	PID	SC23030324C7	Normal	0
592-602816	3/14/2024	17:01 Readings	PID	SC23030324C7	Normal	0
592-602816	3/14/2024	17:00 Readings	PID	SC23030324C7	Normal	0
592-602816	3/14/2024	16:59 Readings	PID	SC23030324C7	Normal	0
592-602816	3/14/2024	16:58 Readings	PID	SC23030324C7	Normal	0
592-602816	3/14/2024	16:57 Readings	PID	SC23030324C7	Normal	0



592-602816	3/14/2024	16:56 Readings	PID	SC23030324C7	Normal	0
592-602816	3/14/2024	16:55 Readings	PID	SC23030324C7	Normal	0.1
592-602816	3/14/2024	16:54 Readings	PID	SC23030324C7	Normal	0.2
592-602816	3/14/2024	16:53 Readings	PID	SC23030324C7	Normal	0
592-602816	3/14/2024	16:52 Readings	PID	SC23030324C7	Normal	0
592-602816	3/14/2024	16:51 Readings	PID	SC23030324C7	Normal	0
592-602816	3/14/2024	16:50 Readings	PID	SC23030324C7	Normal	0
592-602816	3/14/2024	16:49 Readings	PID	SC23030324C7	Normal	0
592-602816	3/14/2024	16:48 Readings	PID	SC23030324C7	Normal	0
592-602816	3/14/2024	16:47 Readings	PID	SC23030324C7	Normal	0
592-602816	3/14/2024	16:46 Readings	PID	SC23030324C7	Normal	0
592-602816	3/14/2024	16:45 Readings	PID	SC23030324C7	Normal	0
592-602816	3/14/2024	16:44 Readings	PID	SC23030324C7	Normal	0
592-602816	3/14/2024	16:43 Readings	PID	SC23030324C7	Normal	0
592-602816	3/14/2024	16:42 Readings	PID	SC23030324C7	Normal	0
592-602816	3/14/2024	16:41 Readings	PID	SC23030324C7	Normal	0
592-602816	3/14/2024	16:40 Readings	PID	SC23030324C7	Normal	0
592-602816	3/14/2024	16:39 Readings	PID	SC23030324C7	Normal	0
592-602816	3/14/2024	16:38 Readings	PID	SC23030324C7	Normal	0
592-602816	3/14/2024	16:37 Readings	PID	SC23030324C7	Normal	0.5
592-602816	3/14/2024	16:36 Readings	PID	SC23030324C7	Normal	0.2
592-602816	3/14/2024	16:35 Readings	PID	SC23030324C7	Normal	0
592-602816	3/14/2024	16:34 Readings	PID	SC23030324C7	Normal	0
592-602816	3/14/2024	16:33 Readings	PID	SC23030324C7	Normal	0.3
592-602816	3/14/2024	16:32 Readings	PID	SC23030324C7	Normal	0.5
592-602816	3/14/2024	16:31 Readings	PID	SC23030324C7	Normal	0.1
592-602816	3/14/2024	16:30 Readings	PID	SC23030324C7	Normal	0.1
592-602816	3/14/2024	16:29 Readings	PID	SC23030324C7	Normal	0.1
592-602816	3/14/2024	16:28 Readings	PID	SC23030324C7	Normal	0.1
592-602816	3/14/2024	16:27 Readings	PID	SC23030324C7	Normal	0
592-602816	3/14/2024	16:26 Readings	PID	SC23030324C7	Normal	0
592-602816	3/14/2024	16:25 Readings	PID	SC23030324C7	Normal	0
592-602816	3/14/2024	16:24 Readings	PID	SC23030324C7	Normal	0

592-602816	3/14/2024	16:23 Readings	PID	SC23030324C7	Normal	0
592-602816	3/14/2024	16:22 Readings	PID	SC23030324C7	Normal	0
592-602816	3/14/2024	16:21 Readings	PID	SC23030324C7	Normal	0
592-602816	3/14/2024	16:20 Readings	PID	SC23030324C7	Normal	0
592-602816	3/14/2024	16:19 Readings	PID	SC23030324C7	Normal	0.1
592-602816	3/14/2024	16:18 Readings	PID	SC23030324C7	Normal	0.1
592-602816	3/14/2024	16:17 Readings	PID	SC23030324C7	Normal	0
592-602816	3/14/2024	16:16 Readings	PID	SC23030324C7	Normal	0.2
592-602816	3/14/2024	16:15 Readings	PID	SC23030324C7	Normal	0.2
592-602816	3/14/2024	16:14 Readings	PID	SC23030324C7	Normal	1.6
592-602816	3/14/2024	16:13 Readings	PID	SC23030324C7	Normal	0.1
592-602816	3/14/2024	16:12 Readings	PID	SC23030324C7	Normal	0.1
592-602816	3/14/2024	16:11 Readings	PID	SC23030324C7	Normal	0.2
592-602816	3/14/2024	16:10 Readings	PID	SC23030324C7	Normal	0.2
592-602816	3/14/2024	16:09 Readings	PID	SC23030324C7	Normal	0.1
592-602816	3/14/2024	16:08 Readings	PID	SC23030324C7	Normal	0.1
592-602816	3/14/2024	16:07 Readings	PID	SC23030324C7	Normal	0.2
592-602816	3/14/2024	16:06 Readings	PID	SC23030324C7	Normal	0.1
592-602816	3/14/2024	16:05 Readings	PID	SC23030324C7	Normal	0.1
592-602816	3/14/2024	16:04 Readings	PID	SC23030324C7	Normal	0.1
592-602816	3/14/2024	16:03 Readings	PID	SC23030324C7	Normal	0
592-602816	3/14/2024	16:02 Readings	PID	SC23030324C7	Normal	0
592-602816	3/14/2024	16:01 Readings	PID	SC23030324C7	Normal	0.2
592-602816	3/14/2024	16:00 Readings	PID	SC23030324C7	Normal	0
592-602816	3/14/2024	15:59 Readings	PID	SC23030324C7	Normal	0
592-602816	3/14/2024	15:58 Readings	PID	SC23030324C7	Normal	0.1
592-602816	3/14/2024	15:57 Readings	PID	SC23030324C7	Normal	0.1
592-602816	3/14/2024	15:56 Readings	PID	SC23030324C7	Normal	0.2
592-602816	3/14/2024	15:55 Readings	PID	SC23030324C7	Normal	0.1
592-602816	3/14/2024	15:54 Readings	PID	SC23030324C7	Normal	0.2
592-602816	3/14/2024	15:53 Readings	PID	SC23030324C7	Normal	0.2
592-602816	3/14/2024	15:52 Readings	PID	SC23030324C7	Normal	0.2
592-602816	3/14/2024	15:51 Readings	PID	SC23030324C7	Normal	0.1

592-602816	3/14/2024	15:50 Readings	PID	SC23030324C7	Normal	0
592-602816	3/14/2024	15:49 Readings	PID	SC23030324C7	Normal	0
592-602816	3/14/2024	15:48 Readings	PID	SC23030324C7	Normal	0.5
592-602816	3/14/2024	15:47 Readings	PID	SC23030324C7	Normal	0.2
592-602816	3/14/2024	15:46 Readings	PID	SC23030324C7	Normal	0.3
592-602816	3/14/2024	15:45 Readings	PID	SC23030324C7	Normal	0.3
592-602816	3/14/2024	15:44 Readings	PID	SC23030324C7	Normal	0.4
592-602816	3/14/2024	15:43 Readings	PID	SC23030324C7	Normal	0.8
592-602816	3/14/2024	15:42 Readings	PID	SC23030324C7	Normal	0.4
592-602816	3/14/2024	15:41 Readings	PID	SC23030324C7	Normal	0
592-602816	3/14/2024	15:40 Readings	PID	SC23030324C7	Normal	0
592-602816	3/14/2024	15:39 Readings	PID	SC23030324C7	Normal	0.6
592-602816	3/14/2024	15:38 Readings	PID	SC23030324C7	Normal	1
592-602816	3/14/2024	15:37 Readings	PID	SC23030324C7	Normal	0.2
592-602816	3/14/2024	15:36 Readings	PID	SC23030324C7	Normal	0.3
592-602816	3/14/2024	15:35 Readings	PID	SC23030324C7	Normal	0.3
592-602816	3/14/2024	15:34 Readings	PID	SC23030324C7	Normal	0.2
592-602816	3/14/2024	15:33 Readings	PID	SC23030324C7	Normal	0.8
592-602816	3/14/2024	15:32 Readings	PID	SC23030324C7	Normal	1.1
592-602816	3/14/2024	15:31 Readings	PID	SC23030324C7	Normal	0.4
592-602816	3/14/2024	15:30 Readings	PID	SC23030324C7	Normal	0
592-602816	3/14/2024	15:29 Readings	PID	SC23030324C7	Normal	0
592-602816	3/14/2024	15:28 Readings	PID	SC23030324C7	Normal	0
592-602816	3/14/2024	15:27 Readings	PID	SC23030324C7	Normal	0
592-602816	3/14/2024	15:26 Readings	PID	SC23030324C7	Normal	0
592-602816	3/14/2024	15:25 Readings	PID	SC23030324C7	Normal	0.1
592-602816	3/14/2024	15:24 Readings	PID	SC23030324C7	Normal	0
592-602816	3/14/2024	15:23 Readings	PID	SC23030324C7	Normal	0
592-602816	3/14/2024	15:22 Readings	PID	SC23030324C7	Normal	0
592-602816	3/14/2024	15:21 Readings	PID	SC23030324C7	Normal	0
592-602816	3/14/2024	15:20 Readings	PID	SC23030324C7	Normal	0
592-602816	3/14/2024	15:19 Readings	PID	SC23030324C7	Normal	0
592-602816	3/14/2024	15:18 Readings	PID	SC23030324C7	Normal	0



592-602816	3/14/2024	14:44 Readings	PID	SC23030324C7	Normal	0.1
592-602816	3/14/2024	14:43 Readings	PID	SC23030324C7	Normal	0
592-602816	3/14/2024	14:42 Readings	PID	SC23030324C7	Normal	0
592-602816	3/14/2024	14:41 Readings	PID	SC23030324C7	Normal	0
592-602816	3/14/2024	14:40 Readings	PID	SC23030324C7	Normal	0.2
592-602816	3/14/2024	14:39 Readings	PID	SC23030324C7	Normal	0
592-602816	3/14/2024	14:38 Readings	PID	SC23030324C7	Normal	0
592-602816	3/14/2024	14:37 Readings	PID	SC23030324C7	Normal	0.3
592-602816	3/14/2024	14:36 Readings	PID	SC23030324C7	Normal	0.2
592-602816	3/14/2024	14:35 Readings	PID	SC23030324C7	Normal	0
592-602816	3/14/2024	14:34 Readings	PID	SC23030324C7	Normal	0
592-602816	3/14/2024	14:33 Readings	PID	SC23030324C7	Normal	0
592-602816	3/14/2024	14:32 Readings	PID	SC23030324C7	Normal	0
592-602816	3/14/2024	14:31 Readings	PID	SC23030324C7	Normal	0
592-602816	3/14/2024	14:30 Readings	PID	SC23030324C7	Normal	0
592-602816	3/14/2024	14:29 Readings	PID	SC23030324C7	Normal	0
592-602816	3/14/2024	14:28 Readings	PID	SC23030324C7	Normal	0
592-602816	3/14/2024	14:27 Readings	PID	SC23030324C7	Normal	0
592-602816	3/14/2024	14:26 Readings	PID	SC23030324C7	Normal	0.2
592-602816	3/14/2024	14:25 Readings	PID	SC23030324C7	Normal	0
592-602816	3/14/2024	14:24 Readings	PID	SC23030324C7	Normal	0
592-602816	3/14/2024	14:23 Readings	PID	SC23030324C7	Normal	0
592-602816	3/14/2024	14:22 Readings	PID	SC23030324C7	Normal	0
592-602816	3/14/2024	14:21 Readings	PID	SC23030324C7	Normal	0
592-602816	3/14/2024	14:20 Readings	PID	SC23030324C7	Normal	0
592-602816	3/14/2024	14:19 Readings	PID	SC23030324C7	Normal	0
592-602816	3/14/2024	14:18 Readings	PID	SC23030324C7	Normal	0
592-602816	3/14/2024	14:17 Readings	PID	SC23030324C7	Normal	0.1
592-602816	3/14/2024	14:16 Readings	PID	SC23030324C7	Normal	0.1
592-602816	3/14/2024	14:15 Readings	PID	SC23030324C7	Normal	0.2
592-602816	3/14/2024	14:14 Readings	PID	SC23030324C7	Normal	0
592-602816	3/14/2024	14:13 Readings	PID	SC23030324C7	Normal	0
592-602816	3/14/2024	14:12 Readings	PID	SC23030324C7	Normal	0

592-602816	3/14/2024	14:11 Readings	PID	SC23030324C7	Normal	0
592-602816	3/14/2024	14:10 Readings	PID	SC23030324C7	Normal	0
592-602816	3/14/2024	14:09 Readings	PID	SC23030324C7	Normal	0
592-602816	3/14/2024	14:08 Readings	PID	SC23030324C7	Normal	0
592-602816	3/14/2024	14:07 Readings	PID	SC23030324C7	Normal	0
592-602816	3/14/2024	14:06 Readings	PID	SC23030324C7	Normal	0.1
592-602816	3/14/2024	14:05 Readings	PID	SC23030324C7	Normal	0
592-602816	3/14/2024	14:04 Readings	PID	SC23030324C7	Normal	0
592-602816	3/14/2024	14:03 Readings	PID	SC23030324C7	Normal	0
592-602816	3/14/2024	14:02 Readings	PID	SC23030324C7	Normal	0
592-602816	3/14/2024	14:01 Readings	PID	SC23030324C7	Normal	0
592-602816	3/14/2024	14:00 Readings	PID	SC23030324C7	Normal	0
592-602816	3/14/2024	13:59 Readings	PID	SC23030324C7	Normal	0
592-602816	3/14/2024	13:58 Readings	PID	SC23030324C7	Normal	0
592-602816	3/14/2024	13:57 Readings	PID	SC23030324C7	Normal	0
592-602816	3/14/2024	13:56 Readings	PID	SC23030324C7	Normal	0
592-602816	3/14/2024	13:55 Readings	PID	SC23030324C7	Normal	0
592-602816	3/14/2024	13:54 Readings	PID	SC23030324C7	Normal	0.1
592-602816	3/14/2024	13:53 Readings	PID	SC23030324C7	Normal	0
592-602816	3/14/2024	13:52 Readings	PID	SC23030324C7	Normal	0.1
592-602816	3/14/2024	13:51 Readings	PID	SC23030324C7	Normal	0.1
592-602816	3/14/2024	13:50 Readings	PID	SC23030324C7	Normal	0.1
592-602816	3/14/2024	13:49 Readings	PID	SC23030324C7	Normal	0.1
592-602816	3/14/2024	13:48 Readings	PID	SC23030324C7	Normal	0.1
592-602816	3/14/2024	13:47 Readings	PID	SC23030324C7	Normal	0
592-602816	3/14/2024	13:46 Readings	PID	SC23030324C7	Normal	0.1
592-602816	3/14/2024	13:45 Readings	PID	SC23030324C7	Normal	0.1
592-602816	3/14/2024	13:44 Readings	PID	SC23030324C7	Normal	0.1
592-602816	3/14/2024	13:43 Readings	PID	SC23030324C7	Normal	0.1
592-602816	3/14/2024	13:42 Readings	PID	SC23030324C7	Normal	0.1
592-602816	3/14/2024	13:41 Readings	PID	SC23030324C7	Normal	0.3
592-602816	3/14/2024	13:40 Readings	PID	SC23030324C7	Normal	0.1
592-602816	3/14/2024	13:39 Readings	PID	SC23030324C7	Normal	0.1

592-602816	3/14/2024	13:38 Readings	PID	SC23030324C7	Normal	0
592-602816	3/14/2024	13:37 Readings	PID	SC23030324C7	Normal	0.1
592-602816	3/14/2024	13:36 Readings	PID	SC23030324C7	Normal	0
592-602816	3/14/2024	13:35 Readings	PID	SC23030324C7	Normal	0.1
592-602816	3/14/2024	13:34 Readings	PID	SC23030324C7	Normal	0.2
592-602816	3/14/2024	13:33 Readings	PID	SC23030324C7	Normal	0.2
592-602816	3/14/2024	13:32 Readings	PID	SC23030324C7	Normal	0.3
592-602816	3/14/2024	13:31 Readings	PID	SC23030324C7	Normal	0.3
592-602816	3/14/2024	13:30 Readings	PID	SC23030324C7	Normal	0.1
592-602816	3/14/2024	13:29 Readings	PID	SC23030324C7	Normal	0.1
592-602816	3/14/2024	13:28 Readings	PID	SC23030324C7	Normal	0.1
592-602816	3/14/2024	13:27 Readings	PID	SC23030324C7	Normal	0.2
592-602816	3/14/2024	13:26 Readings	PID	SC23030324C7	Normal	0.2
592-602816	3/14/2024	13:25 Readings	PID	SC23030324C7	Normal	0.2
592-602816	3/14/2024	13:24 Readings	PID	SC23030324C7	Normal	0.3
592-602816	3/14/2024	13:23 Readings	PID	SC23030324C7	Normal	0.3
592-602816	3/14/2024	13:22 Readings	PID	SC23030324C7	Normal	0
592-602816	3/14/2024	13:21 Readings	PID	SC23030324C7	Normal	0.1
592-602816	3/14/2024	13:20 Readings	PID	SC23030324C7	Normal	0.1
592-602816	3/14/2024	13:19 Readings	PID	SC23030324C7	Normal	0.1
592-602816	3/14/2024	13:18 Readings	PID	SC23030324C7	Normal	0.1
592-602816	3/14/2024	13:17 Readings	PID	SC23030324C7	Normal	0
592-602816	3/14/2024	13:16 Readings	PID	SC23030324C7	Normal	0
592-602816	3/14/2024	13:15 Readings	PID	SC23030324C7	Normal	0
592-602816	3/14/2024	13:14 Readings	PID	SC23030324C7	Normal	0.1
592-602816	3/14/2024	13:13 Readings	PID	SC23030324C7	Normal	0.1
592-602816	3/14/2024	13:12 Readings	PID	SC23030324C7	Normal	0.2
592-602816	3/14/2024	13:11 Readings	PID	SC23030324C7	Normal	0.1
592-602816	3/14/2024	13:10 Readings	PID	SC23030324C7	Normal	0.1
592-602816	3/14/2024	13:09 Readings	PID	SC23030324C7	Normal	0.2
592-602816	3/14/2024	13:08 Readings	PID	SC23030324C7	Normal	0.2
592-602816	3/14/2024	13:07 Readings	PID	SC23030324C7	Normal	0.4
592-602816	3/14/2024	13:06 Readings	PID	SC23030324C7	Normal	0.3

592-602816	3/14/2024	13:05 Readings	PID	SC23030324C7	Normal	0.1
592-602816	3/14/2024	13:04 Readings	PID	SC23030324C7	Normal	0.2
592-602816	3/14/2024	13:03 Readings	PID	SC23030324C7	Normal	0.1
592-602816	3/14/2024	13:02 Readings	PID	SC23030324C7	Normal	0
592-602816	3/14/2024	13:01 Readings	PID	SC23030324C7	Normal	0
592-602816	3/14/2024	13:00 Readings	PID	SC23030324C7	Normal	0
592-602816	3/14/2024	12:59 Readings	PID	SC23030324C7	Normal	0
592-602816	3/14/2024	12:58 Readings	PID	SC23030324C7	Normal	0
592-602816	3/14/2024	12:57 Readings	PID	SC23030324C7	Normal	0.1
592-602816	3/14/2024	12:56 Readings	PID	SC23030324C7	Normal	0
592-602816	3/14/2024	12:55 Readings	PID	SC23030324C7	Normal	0.1
592-602816	3/14/2024	12:54 Readings	PID	SC23030324C7	Normal	0
592-602816	3/14/2024	12:53 Readings	PID	SC23030324C7	Normal	0
592-602816	3/14/2024	12:52 Readings	PID	SC23030324C7	Normal	0
592-602816	3/14/2024	12:51 Readings	PID	SC23030324C7	Normal	0
592-602816	3/14/2024	12:50 Readings	PID	SC23030324C7	Normal	0
592-602816	3/14/2024	12:49 Readings	PID	SC23030324C7	Normal	0
592-602816	3/14/2024	12:48 Readings	PID	SC23030324C7	Normal	0
592-602816	3/14/2024	12:47 Readings	PID	SC23030324C7	Normal	0
592-602816	3/14/2024	12:46 Readings	PID	SC23030324C7	Normal	0
592-602816	3/14/2024	12:45 Readings	PID	SC23030324C7	Normal	0
592-602816	3/14/2024	12:44 Readings	PID	SC23030324C7	Normal	0
592-602816	3/14/2024	12:43 Readings	PID	SC23030324C7	Normal	0
592-602816	3/14/2024	12:42 Readings	PID	SC23030324C7	Normal	0
592-602816	3/14/2024	12:41 Readings	PID	SC23030324C7	Normal	0
592-602816	3/14/2024	12:40 Readings	PID	SC23030324C7	Normal	0
592-602816	3/14/2024	12:39 Readings	PID	SC23030324C7	Normal	0
592-602816	3/14/2024	12:38 Readings	PID	SC23030324C7	Normal	0
592-602816	3/14/2024	12:37 Readings	PID	SC23030324C7	Normal	0.1
592-602816	3/14/2024	12:36 Readings	PID	SC23030324C7	Normal	0.1
592-602816	3/14/2024	12:35 Readings	PID	SC23030324C7	Normal	0
592-602816	3/14/2024	12:34 Readings	PID	SC23030324C7	Normal	0
592-602816	3/14/2024	12:33 Readings	PID	SC23030324C7	Normal	0



592-602816	3/14/2024	12:32 Readings	PID	SC23030324C7	Normal	0
592-602816	3/14/2024	12:31 Readings	PID	SC23030324C7	Normal	0
592-602816	3/14/2024	12:30 Readings	PID	SC23030324C7	Normal	0
592-602816	3/14/2024	12:29 Readings	PID	SC23030324C7	Normal	0
592-602816	3/14/2024	12:28 Readings	PID	SC23030324C7	Normal	0
592-602816	3/14/2024	12:27 Readings	PID	SC23030324C7	Normal	0
592-602816	3/14/2024	12:26 Readings	PID	SC23030324C7	Normal	0
592-602816	3/14/2024	12:25 Readings	PID	SC23030324C7	Normal	0
592-602816	3/14/2024	12:24 Readings	PID	SC23030324C7	Normal	0
592-602816	3/14/2024	12:23 Readings	PID	SC23030324C7	Normal	0
592-602816	3/14/2024	12:22 Readings	PID	SC23030324C7	Normal	0
592-602816	3/14/2024	12:21 Readings	PID	SC23030324C7	Normal	0.1
592-602816	3/14/2024	12:20 Readings	PID	SC23030324C7	Normal	0.1
592-602816	3/14/2024	12:19 Readings	PID	SC23030324C7	Normal	0.1
592-602816	3/14/2024	12:18 Readings	PID	SC23030324C7	Normal	0.1
592-602816	3/14/2024	12:17 Readings	PID	SC23030324C7	Normal	0.1
592-602816	3/14/2024	12:16 Readings	PID	SC23030324C7	Normal	0.1
592-602816	3/14/2024	12:15 Readings	PID	SC23030324C7	Normal	0.1
592-602816	3/14/2024	12:14 Readings	PID	SC23030324C7	Normal	0.2
592-602816	3/14/2024	12:13 Readings	PID	SC23030324C7	Normal	0.2
592-602816	3/14/2024	12:12 Readings	PID	SC23030324C7	Normal	0.2
592-602816	3/14/2024	12:11 Readings	PID	SC23030324C7	Normal	0.2
592-602816	3/14/2024	12:10 Readings	PID	SC23030324C7	Normal	0.2
592-602816	3/14/2024	12:09 Readings	PID	SC23030324C7	Normal	0.2
592-602816	3/14/2024	12:08 Readings	PID	SC23030324C7	Normal	0.3
592-602816	3/14/2024	12:07 Readings	PID	SC23030324C7	Normal	0.3
592-602816	3/14/2024	12:06 Readings	PID	SC23030324C7	Normal	0.3
592-602816	3/14/2024	12:05 Readings	PID	SC23030324C7	Normal	0.3
592-602816	3/14/2024	12:04 Readings	PID	SC23030324C7	Normal	0.2
592-602816	3/14/2024	12:03 Readings	PID	SC23030324C7	Normal	0.3
592-602816	3/14/2024	12:02 Readings	PID	SC23030324C7	Normal	0.2
592-602816	3/14/2024	12:01 Readings	PID	SC23030324C7	Normal	0.2
592-602816	3/14/2024	12:00 Readings	PID	SC23030324C7	Normal	0.2

592-602816	3/14/2024	11:59 Readings	PID	SC23030324C7	Normal	0.3
592-602816	3/14/2024	11:58 Readings	PID	SC23030324C7	Normal	0.3
592-602816	3/14/2024	11:57 Readings	PID	SC23030324C7	Normal	0.3
592-602816	3/14/2024	11:56 Readings	PID	SC23030324C7	Normal	0.3
592-602816	3/14/2024	11:55 Readings	PID	SC23030324C7	Normal	0.2
592-602816	3/14/2024	11:54 Readings	PID	SC23030324C7	Normal	0.2
592-602816	3/14/2024	11:53 Readings	PID	SC23030324C7	Normal	0.2
592-602816	3/14/2024	11:52 Readings	PID	SC23030324C7	Normal	0.1
592-602816	3/14/2024	11:51 Readings	PID	SC23030324C7	Normal	0.2
592-602816	3/14/2024	11:50 Readings	PID	SC23030324C7	Normal	0.2
592-602816	3/14/2024	11:49 Readings	PID	SC23030324C7	Normal	0.2
592-602816	3/14/2024	11:48 Readings	PID	SC23030324C7	Normal	0.2
592-602816	3/14/2024	11:47 Readings	PID	SC23030324C7	Normal	0.1
592-602816	3/14/2024	11:46 Readings	PID	SC23030324C7	Normal	0.2
592-602816	3/14/2024	11:45 Readings	PID	SC23030324C7	Normal	0.1
592-602816	3/14/2024	11:44 Readings	PID	SC23030324C7	Normal	0.2
592-602816	3/14/2024	11:43 Readings	PID	SC23030324C7	Normal	0.2
592-602816	3/14/2024	11:42 Readings	PID	SC23030324C7	Normal	0.2
592-602816	3/14/2024	11:41 Readings	PID	SC23030324C7	Normal	0.1
592-602816	3/14/2024	11:40 Readings	PID	SC23030324C7	Normal	0.2
592-602816	3/14/2024	11:39 Readings	PID	SC23030324C7	Normal	0.1
592-602816	3/14/2024	11:38 Readings	PID	SC23030324C7	Normal	0.1
592-602816	3/14/2024	11:37 Readings	PID	SC23030324C7	Normal	0.1
592-602816	3/14/2024	11:36 Readings	PID	SC23030324C7	Normal	0.1
592-602816	3/14/2024	11:35 Readings	PID	SC23030324C7	Normal	0
592-602816	3/14/2024	11:34 Readings	PID	SC23030324C7	Normal	0
592-602816	3/14/2024	11:33 Readings	PID	SC23030324C7	Normal	0.1
592-602816	3/14/2024	11:32 Readings	PID	SC23030324C7	Normal	0.1
592-602816	3/14/2024	11:31 Readings	PID	SC23030324C7	Normal	0
592-602816	3/14/2024	11:30 Readings	PID	SC23030324C7	Normal	0.1
592-602816	3/14/2024	11:29 Readings	PID	SC23030324C7	Normal	0.1
592-602816	3/14/2024	11:28 Readings	PID	SC23030324C7	Normal	0.1
592-602816	3/14/2024	11:27 Readings	PID	SC23030324C7	Normal	0.1



592-602816	3/14/2024	10:53 Readings	PID	SC23030324C7	Normal	0.2
592-602816	3/14/2024	10:52 Readings	PID	SC23030324C7	Normal	0.2
592-602816	3/14/2024	10:51 Readings	PID	SC23030324C7	Normal	0.2
592-602816	3/14/2024	10:50 Readings	PID	SC23030324C7	Normal	0.2
592-602816	3/14/2024	10:49 Readings	PID	SC23030324C7	Normal	0.2
592-602816	3/14/2024	10:48 Readings	PID	SC23030324C7	Normal	0.2
592-602816	3/14/2024	10:47 Readings	PID	SC23030324C7	Normal	0.2
592-602816	3/14/2024	10:46 Readings	PID	SC23030324C7	Normal	0.1
592-602816	3/14/2024	10:45 Readings	PID	SC23030324C7	Normal	0.4
592-602816	3/14/2024	10:44 Readings	PID	SC23030324C7	Normal	0.3
592-602816	3/14/2024	10:43 Readings	PID	SC23030324C7	Normal	0.2
592-602816	3/14/2024	10:42 Readings	PID	SC23030324C7	Normal	0.3
592-602816	3/14/2024	10:41 Readings	PID	SC23030324C7	Normal	0.3
592-602816	3/14/2024	10:40 Readings	PID	SC23030324C7	Normal	0.2
592-602816	3/14/2024	10:39 Readings	PID	SC23030324C7	Normal	0.2
592-602816	3/14/2024	10:38 Readings	PID	SC23030324C7	Normal	0.4
592-602816	3/14/2024	10:37 Readings	PID	SC23030324C7	Normal	0.4
592-602816	3/14/2024	10:36 Readings	PID	SC23030324C7	Normal	0.4
592-602816	3/14/2024	10:35 Readings	PID	SC23030324C7	Normal	0.3
592-602816	3/14/2024	10:34 Readings	PID	SC23030324C7	Normal	0.3
592-602816	3/14/2024	10:33 Readings	PID	SC23030324C7	Normal	0.3
592-602816	3/14/2024	10:32 Readings	PID	SC23030324C7	Normal	0.3
592-602816	3/14/2024	10:31 Readings	PID	SC23030324C7	Normal	0.5
592-602816	3/14/2024	10:30 Readings	PID	SC23030324C7	Normal	0.7
592-602816	3/14/2024	10:29 Readings	PID	SC23030324C7	Normal	0.4
592-602816	3/14/2024	10:28 Readings	PID	SC23030324C7	Normal	0.2
592-602816	3/14/2024	10:27 Readings	PID	SC23030324C7	Normal	0.4
592-602816	3/14/2024	10:26 Readings	PID	SC23030324C7	Normal	0.2
592-602816	3/14/2024	10:25 Readings	PID	SC23030324C7	Normal	0.2
592-602816	3/14/2024	10:24 Readings	PID	SC23030324C7	Normal	0.2
592-602816	3/14/2024	10:23 Readings	PID	SC23030324C7	Normal	0.1
592-602816	3/14/2024	10:22 Readings	PID	SC23030324C7	Normal	0.2
592-602816	3/14/2024	10:21 Readings	PID	SC23030324C7	Normal	0.2

592-602816	3/14/2024	10:20 Readings	PID	SC23030324C7	Normal	0.2
592-602816	3/14/2024	10:19 Readings	PID	SC23030324C7	Normal	0.3
592-602816	3/14/2024	10:18 Readings	PID	SC23030324C7	Normal	0.3
592-602816	3/14/2024	10:17 Readings	PID	SC23030324C7	Normal	0.2
592-602816	3/14/2024	10:16 Readings	PID	SC23030324C7	Normal	0.4
592-602816	3/14/2024	10:15 Readings	PID	SC23030324C7	Normal	0.2
592-602816	3/14/2024	10:14 Readings	PID	SC23030324C7	Normal	0.2
592-602816	3/14/2024	10:13 Readings	PID	SC23030324C7	Normal	0.2
592-602816	3/14/2024	10:12 Readings	PID	SC23030324C7	Normal	0.2
592-602816	3/14/2024	10:11 Readings	PID	SC23030324C7	Normal	0.3
592-602816	3/14/2024	10:10 Readings	PID	SC23030324C7	Normal	0.2
592-602816	3/14/2024	10:09 Readings	PID	SC23030324C7	Normal	0.2
592-602816	3/14/2024	10:08 Readings	PID	SC23030324C7	Normal	0.1
592-602816	3/14/2024	10:07 Readings	PID	SC23030324C7	Normal	0.2
592-602816	3/14/2024	10:06 Readings	PID	SC23030324C7	Normal	0.2
592-602816	3/14/2024	10:05 Readings	PID	SC23030324C7	Normal	0.1
592-602816	3/14/2024	10:04 Readings	PID	SC23030324C7	Normal	0.2
592-602816	3/14/2024	10:03 Readings	PID	SC23030324C7	Normal	0.2
592-602816	3/14/2024	10:02 Readings	PID	SC23030324C7	Normal	0.2
592-602816	3/14/2024	10:01 Readings	PID	SC23030324C7	Normal	0.2
592-602816	3/14/2024	10:00 Readings	PID	SC23030324C7	Normal	0.2
592-602816	3/14/2024	9:59 Readings	PID	SC23030324C7	Normal	0.1
592-602816	3/14/2024	9:58 Readings	PID	SC23030324C7	Normal	0.2
592-602816	3/14/2024	9:57 Readings	PID	SC23030324C7	Normal	0.2
592-602816	3/14/2024	9:56 Readings	PID	SC23030324C7	Normal	0.2
592-602816	3/14/2024	9:55 Readings	PID	SC23030324C7	Normal	0.2
592-602816	3/14/2024	9:54 Readings	PID	SC23030324C7	Normal	0.2
592-602816	3/14/2024	9:53 Readings	PID	SC23030324C7	Normal	0.2
592-602816	3/14/2024	9:52 Readings	PID	SC23030324C7	Normal	0.2
592-602816	3/14/2024	9:51 Readings	PID	SC23030324C7	Normal	0.2
592-602816	3/14/2024	9:50 Readings	PID	SC23030324C7	Normal	0.2
592-602816	3/14/2024	9:49 Readings	PID	SC23030324C7	Normal	0.2
592-602816	3/14/2024	9:48 Readings	PID	SC23030324C7	Normal	0.2

592-602816	3/14/2024	9:47 Readings	PID	SC23030324C7	Normal	0.2
592-602816	3/14/2024	9:46 Readings	PID	SC23030324C7	Normal	0.2
592-602816	3/14/2024	9:45 Readings	PID	SC23030324C7	Normal	0.2
592-602816	3/14/2024	9:44 Readings	PID	SC23030324C7	Normal	0.2
592-602816	3/14/2024	9:43 Readings	PID	SC23030324C7	Normal	0.2
592-602816	3/14/2024	9:42 Readings	PID	SC23030324C7	Normal	0.2
592-602816	3/14/2024	9:41 Readings	PID	SC23030324C7	Normal	0.2
592-602816	3/14/2024	9:40 Readings	PID	SC23030324C7	Normal	0.2
592-602816	3/14/2024	9:39 Readings	PID	SC23030324C7	Normal	0.2
592-602816	3/14/2024	9:38 Readings	PID	SC23030324C7	Normal	0.3
592-602816	3/14/2024	9:37 Readings	PID	SC23030324C7	Normal	0.2
592-602816	3/14/2024	9:36 Readings	PID	SC23030324C7	Normal	0.2
592-602816	3/14/2024	9:35 Readings	PID	SC23030324C7	Normal	0.2
592-602816	3/14/2024	9:34 Readings	PID	SC23030324C7	Normal	0.2
592-602816	3/14/2024	9:33 Readings	PID	SC23030324C7	Normal	0.3
592-602816	3/14/2024	9:32 Readings	PID	SC23030324C7	Normal	0.3
592-602816	3/14/2024	9:31 Readings	PID	SC23030324C7	Normal	0.3
592-602816	3/14/2024	9:30 Readings	PID	SC23030324C7	Normal	0.2
592-602816	3/14/2024	9:29 Readings	PID	SC23030324C7	Normal	0.3
592-602816	3/14/2024	9:28 Readings	PID	SC23030324C7	Normal	0.3
592-602816	3/14/2024	9:27 Readings	PID	SC23030324C7	Normal	0.3
592-602816	3/14/2024	9:26 Readings	PID	SC23030324C7	Normal	0.3
592-602816	3/14/2024	9:25 Readings	PID	SC23030324C7	Normal	0.3
592-602816	3/14/2024	9:24 Readings	PID	SC23030324C7	Normal	0.3
592-602816	3/14/2024	9:23 Readings	PID	SC23030324C7	Normal	0.2
592-602816	3/14/2024	9:22 Readings	PID	SC23030324C7	Normal	0.2
592-602816	3/14/2024	9:21 Readings	PID	SC23030324C7	Normal	0.3
592-602816	3/14/2024	9:20 Readings	PID	SC23030324C7	Normal	0.3
592-602816	3/14/2024	9:19 Readings	PID	SC23030324C7	Normal	0.3
592-602816	3/14/2024	9:18 Readings	PID	SC23030324C7	Normal	0.3
592-602816	3/14/2024	9:17 Readings	PID	SC23030324C7	Normal	0.6
592-602816	3/14/2024	9:16 Readings	PID	SC23030324C7	Normal	0.7
592-602816	3/14/2024	9:15 Readings	PID	SC23030324C7	Normal	0.8

592-602816	3/14/2024	9:14 Readings	PID	SC23030324C7	Normal	0.5
592-602816	3/14/2024	9:13 Readings	PID	SC23030324C7	Normal	0.6
592-602816	3/14/2024	9:12 Readings	PID	SC23030324C7	Normal	0.7
592-602816	3/14/2024	9:11 Readings	PID	SC23030324C7	Normal	0.9
592-602816	3/14/2024	9:10 Readings	PID	SC23030324C7	Normal	0.9
592-602816	3/14/2024	9:09 Readings	PID	SC23030324C7	Normal	0.6
592-602816	3/14/2024	9:08 Readings	PID	SC23030324C7	Normal	1.3
592-602816	3/14/2024	9:07 Readings	PID	SC23030324C7	Normal	0.8
592-602816	3/14/2024	9:06 Readings	PID	SC23030324C7	Normal	0.6
592-602816	3/14/2024	9:05 Readings	PID	SC23030324C7	Normal	1.3
592-602816	3/14/2024	9:04 Readings	PID	SC23030324C7	Normal	1.5
592-602816	3/14/2024	9:03 Readings	PID	SC23030324C7	Normal	1.3
592-602816	3/14/2024	9:02 Readings	PID	SC23030324C7	Normal	0.9
592-602816	3/14/2024	9:01 Readings	PID	SC23030324C7	Normal	1.2
592-602816	3/14/2024	9:00 Readings	PID	SC23030324C7	Normal	1
592-602816	3/14/2024	8:59 Readings	PID	SC23030324C7	Normal	0.9
592-602816	3/14/2024	8:58 Readings	PID	SC23030324C7	Normal	1
592-602816	3/14/2024	8:57 Readings	PID	SC23030324C7	Normal	0.9
592-602816	3/14/2024	8:56 Readings	PID	SC23030324C7	Normal	0.7
592-602816	3/14/2024	8:55 Readings	PID	SC23030324C7	Normal	0.3
592-602816	3/14/2024	8:54 Readings	PID	SC23030324C7	Normal	0.5
592-602816	3/14/2024	8:53 Readings	PID	SC23030324C7	Normal	0.7
592-602816	3/14/2024	8:52 Readings	PID	SC23030324C7	Normal	0.8
592-602816	3/14/2024	8:51 Readings	PID	SC23030324C7	Normal	1.1
592-602816	3/14/2024	8:50 Readings	PID	SC23030324C7	Normal	0.2
592-602816	3/14/2024	8:49 Readings	PID	SC23030324C7	Normal	0.4
592-602816	3/14/2024	8:48 Readings	PID	SC23030324C7	Normal	0.3
592-602816	3/14/2024	8:47 Readings	PID	SC23030324C7	Normal	1
592-602816	3/14/2024	8:46 Readings	PID	SC23030324C7	Normal	0.4
592-602816	3/14/2024	8:45 Readings	PID	SC23030324C7	Normal	0.6
592-602816	3/14/2024	8:44 Readings	PID	SC23030324C7	Normal	0.5
592-602816	3/14/2024	8:43 Readings	PID	SC23030324C7	Normal	0.3
592-602816	3/14/2024	8:42 Readings	PID	SC23030324C7	Normal	0.3







592-602816	3/14/2024	7:35 Readings	PID	SC23030324C7	Normal	0.1
592-602816	3/14/2024	7:34 Readings	PID	SC23030324C7	Normal	0.1
592-602816	3/14/2024	7:33 Readings	PID	SC23030324C7	Normal	0
592-602816	3/14/2024	7:32 Readings	PID	SC23030324C7	Normal	0.1
592-602816	3/14/2024	7:31 Readings	PID	SC23030324C7	Normal	0
592-602816	3/14/2024	7:30 Readings	PID	SC23030324C7	Normal	0
592-602816	3/14/2024	7:29 Readings	PID	SC23030324C7	Normal	0
592-602816	3/14/2024	7:28 Readings	PID	SC23030324C7	Normal	0
592-602816	3/14/2024	7:27 Readings	PID	SC23030324C7	Normal	0
592-602816	3/14/2024	7:26 Readings	PID	SC23030324C7	Normal	0
592-602816	3/14/2024	7:25 Readings	PID	SC23030324C7	Normal	0
592-602816	3/14/2024	7:24 Readings	PID	SC23030324C7	Normal	0
592-602816	3/14/2024	7:23 Readings	PID	SC23030324C7	Normal	0
592-602816	3/14/2024	7:22 Readings	PID	SC23030324C7	Normal	0
592-602816	3/14/2024	7:21 Readings	PID	SC23030324C7	Normal	0
592-602816	3/14/2024	7:20 Readings	PID	SC23030324C7	Normal	0
592-602816	3/14/2024	7:19 Readings	PID	SC23030324C7	Normal	0
592-602816	3/14/2024	7:18 Readings	PID	SC23030324C7	Normal	0
592-602816	3/14/2024	7:17 Readings	PID	SC23030324C7	Normal	0
592-602816	3/14/2024	7:16 Readings	PID	SC23030324C7	Normal	0
592-602816	3/14/2024	7:15 Readings	PID	SC23030324C7	Normal	0
592-602816	3/14/2024	7:14 Readings	PID	SC23030324C7	Normal	0
592-602816	3/14/2024	7:13 Readings	PID	SC23030324C7	Normal	0
592-602816	3/14/2024	7:12 Readings	PID	SC23030324C7	Normal	0
592-602816	3/14/2024	7:11 Readings	PID	SC23030324C7	Normal	0
592-602816	3/14/2024	7:10 Readings	PID	SC23030324C7	Normal	0
592-602816	3/14/2024	7:09 Readings	PID	SC23030324C7	Normal	0
592-602816	3/14/2024	7:08 Readings	PID	SC23030324C7	Normal	0
592-602816	3/14/2024	7:07 Readings	PID	SC23030324C7	Normal	0
592-602816	3/14/2024	7:06 Readings	PID	SC23030324C7	Normal	0
592-602816	3/14/2024	7:05 Readings	PID	SC23030324C7	Normal	0
592-602816	3/14/2024	7:04 Readings	PID	SC23030324C7	Normal	0
592-602816	3/14/2024	7:03 Readings	PID	SC23030324C7	Normal	0

592-602816	3/14/2024	7:02 Readings	PID	SC23030324C7	Normal	0
592-602816	3/14/2024	7:01 Readings	PID	SC23030324C7	Normal	0
592-602816	3/14/2024	7:00 Readings	PID	SC23030324C7	Normal	0
592-602816	3/14/2024	6:59 Readings	PID	SC23030324C7	Normal	0
592-602816	3/14/2024	6:58 Readings	PID	SC23030324C7	Normal	0
592-602816	3/14/2024	6:57 Readings	PID	SC23030324C7	Normal	0
592-602816	3/14/2024	6:56 Readings	PID	SC23030324C7	Normal	0
592-602816	3/14/2024	6:55 Readings	PID	SC23030324C7	Normal	0
592-602816	3/14/2024	6:54 Readings	PID	SC23030324C7	Normal	0
592-602816	3/14/2024	6:53 Readings	PID	SC23030324C7	Normal	0
592-602816	3/14/2024	6:52 Readings	PID	SC23030324C7	Normal	0
592-602816	3/14/2024	6:51 Readings	PID	SC23030324C7	Normal	0
592-602816	3/14/2024	6:50 Readings	PID	SC23030324C7	Normal	0
592-602816	3/14/2024	6:49 Readings	PID	SC23030324C7	Normal	0
592-602816	3/14/2024	6:48 Readings	PID	SC23030324C7	Normal	0
592-602816	3/14/2024	6:47 Readings	PID	SC23030324C7	Normal	0
592-602816	3/14/2024	6:46 Readings	PID	SC23030324C7	Normal	0
592-602816	3/14/2024	6:45 Readings	PID	SC23030324C7	Normal	0
592-602816	3/14/2024	CONFIG	PID	SC23030324C7		

Instrument Name	DustTrak DRX
Model Number	8533
Serial Number	8533181207
Firmware Version	3.1
Calibration Date	6/1/2023
Test Name	MANUAL_002
Test Start Time	6:38:01 AM
Test Start Date	3/14/2024
Test Length [D:H:M]	0:11:11
Test Interval [M:S]	1:00
PM1 Average [mg/m3]	0.043
PM1 Minimum [mg/m3]	0.021
PM1 Maximum [mg/m3]	0.081
PM1 TWA [mg/m3]	0.045
Photometric User Cal	1
Size Correction User Cal	1
Flow User Cal	0
Errors	
Number of Samples	671

Elapsed Time [s]	PM1 [mg/m3]	Alarms	Errors
6:38	0.036		
6:39	0.021		
6:40	0.021		
6:41	0.022		
6:42	0.023		
6:43	0.023		
6:44	0.023		
6:45	0.023		
6:46	0.023		
6:47	0.024		
6:48	0.024		
6:49	0.023		
6:50	0.024		
6:51	0.024		
6:52	0.024		
6:53	0.024		
6:54	0.024		
6:55	0.024		
6:56	0.024		
6:57	0.024		
6:58	0.024		
6:59	0.026		
7:00	0.026		

7:01	0.025
7:02	0.024
7:03	0.024
7:04	0.024
7:05	0.024
7:06	0.024
7:07	0.024
7:08	0.024
7:09	0.024
7:10	0.023
7:11	0.023
7:12	0.023
7:13	0.023
7:14	0.023
7:15	0.023
7:16	0.023
7:17	0.023
7:18	0.023
7:19	0.023
7:20	0.023
7:21	0.023
7:22	0.024
7:23	0.024
7:24	0.024
7:25	0.024
7:26	0.024
7:27	0.024
7:28	0.024
7:29	0.024
7:30	0.025
7:31	0.024
7:32	0.024
7:33	0.024
7:34	0.024
7:35	0.025
7:36	0.025
7:37	0.025
7:38	0.025
7:39	0.025
7:40	0.025
7:41	0.025
7:42	0.025
7:43	0.025
7:44	0.025

7:45	0.025
7:46	0.025
7:47	0.025
7:48	0.025
7:49	0.025
7:50	0.025
7:51	0.025
7:52	0.026
7:53	0.026
7:54	0.027
7:55	0.027
7:56	0.027
7:57	0.027
7:58	0.027
7:59	0.027
8:00	0.028
8:01	0.028
8:02	0.028
8:03	0.028
8:04	0.028
8:05	0.029
8:06	0.028
8:07	0.029
8:08	0.028
8:09	0.029
8:10	0.029
8:11	0.029
8:12	0.029
8:13	0.029
8:14	0.03
8:15	0.03
8:16	0.03
8:17	0.03
8:18	0.03
8:19	0.03
8:20	0.031
8:21	0.031
8:22	0.031
8:23	0.031
8:24	0.031
8:25	0.031
8:26	0.031
8:27	0.032
8:28	0.032

8:29	0.032
8:30	0.035
8:31	0.033
8:32	0.032
8:33	0.032
8:34	0.033
8:35	0.035
8:36	0.035
8:37	0.036
8:38	0.036
8:39	0.036
8:40	0.036
8:41	0.037
8:42	0.036
8:43	0.037
8:44	0.037
8:45	0.036
8:46	0.036
8:47	0.037
8:48	0.036
8:49	0.035
8:50	0.035
8:51	0.035
8:52	0.036
8:53	0.036
8:54	0.036
8:55	0.036
8:56	0.036
8:57	0.036
8:58	0.037
8:59	0.038
9:00	0.038
9:01	0.038
9:02	0.04
9:03	0.04
9:04	0.039
9:05	0.039
9:06	0.039
9:07	0.039
9:08	0.04
9:09	0.04
9:10	0.047
9:11	0.04
9:12	0.041

9:13	0.046
9:14	0.043
9:15	0.043
9:16	0.045
9:17	0.047
9:18	0.047
9:19	0.048
9:20	0.051
9:21	0.054
9:22	0.052
9:23	0.053
9:24	0.054
9:25	0.056
9:26	0.071
9:27	0.061
9:28	0.057
9:29	0.056
9:30	0.057
9:31	0.058
9:32	0.057
9:33	0.056
9:34	0.055
9:35	0.055
9:36	0.055
9:37	0.054
9:38	0.056
9:39	0.055
9:40	0.056
9:41	0.055
9:42	0.055
9:43	0.055
9:44	0.055
9:45	0.054
9:46	0.052
9:47	0.051
9:48	0.05
9:49	0.05
9:50	0.051
9:51	0.051
9:52	0.052
9:53	0.052
9:54	0.053
9:55	0.056
9:56	0.058



9:57	0.056
9:58	0.058
9:59	0.055
10:00	0.054
10:01	0.054
10:02	0.054
10:03	0.053
10:04	0.054
10:05	0.054
10:06	0.054
10:07	0.054
10:08	0.053
10:09	0.055
10:10	0.054
10:11	0.053
10:12	0.053
10:13	0.052
10:14	0.053
10:15	0.053
10:16	0.054
10:17	0.054
10:18	0.053
10:19	0.053
10:20	0.055
10:21	0.055
10:22	0.053
10:23	0.053
10:24	0.053
10:25	0.052
10:26	0.053
10:27	0.054
10:28	0.053
10:29	0.054
10:30	0.054
10:31	0.055
10:32	0.054
10:33	0.055
10:34	0.055
10:35	0.055
10:36	0.056
10:37	0.057
10:38	0.058
10:39	0.06
10:40	0.058

10:41	0.058
10:42	0.059
10:43	0.06
10:44	0.059
10:45	0.058
10:46	0.061
10:47	0.061
10:48	0.061
10:49	0.061
10:50	0.061
10:51	0.063
10:52	0.065
10:53	0.064
10:54	0.063
10:55	0.063
10:56	0.065
10:57	0.067
10:58	0.069
10:59	0.066
11:00	0.063
11:01	0.064
11:02	0.065
11:03	0.068
11:04	0.069
11:05	0.065
11:06	0.081
11:07	0.075
11:08	0.071
11:09	0.068
11:10	0.068
11:11	0.066
11:12	0.066
11:13	0.065
11:14	0.065
11:15	0.065
11:16	0.065
11:17	0.066
11:18	0.066
11:19	0.067
11:20	0.065
11:21	0.063
11:22	0.063
11:23	0.063
11:24	0.063

11:25	0.064
11:26	0.064
11:27	0.064
11:28	0.063
11:29	0.061
11:30	0.061
11:31	0.062
11:32	0.061
11:33	0.06
11:34	0.059
11:35	0.059
11:36	0.059
11:37	0.058
11:38	0.058
11:39	0.059
11:40	0.059
11:41	0.059
11:42	0.056
11:43	0.056
11:44	0.056
11:45	0.055
11:46	0.054
11:47	0.053
11:48	0.055
11:49	0.056
11:50	0.055
11:51	0.054
11:52	0.053
11:53	0.052
11:54	0.054
11:55	0.055
11:56	0.055
11:57	0.055
11:58	0.055
11:59	0.055
12:00	0.054
12:01	0.051
12:02	0.049
12:03	0.049
12:04	0.048
12:05	0.049
12:06	0.05
12:07	0.051
12:08	0.051

12:09	0.054
12:10	0.054
12:11	0.055
12:12	0.059
12:13	0.059
12:14	0.06
12:15	0.059
12:16	0.059
12:17	0.06
12:18	0.059
12:19	0.056
12:20	0.056
12:21	0.056
12:22	0.054
12:23	0.055
12:24	0.058
12:25	0.055
12:26	0.053
12:27	0.05
12:28	0.046
12:29	0.048
12:30	0.052
12:31	0.053
12:32	0.052
12:33	0.05
12:34	0.049
12:35	0.047
12:36	0.047
12:37	0.046
12:38	0.046
12:39	0.045
12:40	0.045
12:41	0.044
12:42	0.042
12:43	0.041
12:44	0.041
12:45	0.039
12:46	0.04
12:47	0.04
12:48	0.042
12:49	0.044
12:50	0.043
12:51	0.047
12:52	0.043

12:53	0.042
12:54	0.042
12:55	0.041
12:56	0.041
12:57	0.042
12:58	0.041
12:59	0.041
13:00	0.041
13:01	0.042
13:02	0.044
13:03	0.045
13:04	0.045
13:05	0.046
13:06	0.046
13:07	0.047
13:08	0.049
13:09	0.047
13:10	0.049
13:11	0.049
13:12	0.049
13:13	0.05
13:14	0.05
13:15	0.05
13:16	0.05
13:17	0.05
13:18	0.05
13:19	0.051
13:20	0.051
13:21	0.051
13:22	0.05
13:23	0.047
13:24	0.047
13:25	0.048
13:26	0.046
13:27	0.044
13:28	0.045
13:29	0.042
13:30	0.042
13:31	0.043
13:32	0.046
13:33	0.054
13:34	0.054
13:35	0.053
13:36	0.051

13:37	0.049
13:38	0.05
13:39	0.049
13:40	0.049
13:41	0.048
13:42	0.046
13:43	0.044
13:44	0.042
13:45	0.042
13:46	0.04
13:47	0.04
13:48	0.042
13:49	0.045
13:50	0.045
13:51	0.045
13:52	0.043
13:53	0.042
13:54	0.043
13:55	0.045
13:56	0.045
13:57	0.047
13:58	0.045
13:59	0.045
14:00	0.045
14:01	0.05
14:02	0.047
14:03	0.045
14:04	0.046
14:05	0.045
14:06	0.056
14:07	0.046
14:08	0.045
14:09	0.046
14:10	0.046
14:11	0.048
14:12	0.047
14:13	0.046
14:14	0.046
14:15	0.044
14:16	0.046
14:17	0.047
14:18	0.045
14:19	0.046
14:20	0.048

14:21	0.048
14:22	0.046
14:23	0.047
14:24	0.045
14:25	0.044
14:26	0.043
14:27	0.043
14:28	0.042
14:29	0.044
14:30	0.045
14:31	0.043
14:32	0.042
14:33	0.04
14:34	0.044
14:35	0.041
14:36	0.042
14:37	0.043
14:38	0.047
14:39	0.045
14:40	0.045
14:41	0.045
14:42	0.046
14:43	0.047
14:44	0.046
14:45	0.046
14:46	0.047
14:47	0.046
14:48	0.045
14:49	0.046
14:50	0.044
14:51	0.045
14:52	0.046
14:53	0.044
14:54	0.044
14:55	0.043
14:56	0.044
14:57	0.044
14:58	0.045
14:59	0.044
15:00	0.044
15:01	0.043
15:02	0.045
15:03	0.046
15:04	0.046

15:05	0.046
15:06	0.046
15:07	0.047
15:08	0.048
15:09	0.047
15:10	0.047
15:11	0.048
15:12	0.049
15:13	0.049
15:14	0.048
15:15	0.048
15:16	0.047
15:17	0.048
15:18	0.048
15:19	0.047
15:20	0.047
15:21	0.048
15:22	0.048
15:23	0.047
15:24	0.047
15:25	0.046
15:26	0.046
15:27	0.047
15:28	0.048
15:29	0.047
15:30	0.047
15:31	0.046
15:32	0.047
15:33	0.046
15:34	0.046
15:35	0.046
15:36	0.046
15:37	0.046
15:38	0.044
15:39	0.043
15:40	0.042
15:41	0.042
15:42	0.042
15:43	0.042
15:44	0.041
15:45	0.04
15:46	0.04
15:47	0.041
15:48	0.041



15:49	0.042
15:50	0.041
15:51	0.041
15:52	0.04
15:53	0.04
15:54	0.041
15:55	0.042
15:56	0.04
15:57	0.039
15:58	0.041
15:59	0.04
16:00	0.041
16:01	0.041
16:02	0.042
16:03	0.042
16:04	0.042
16:05	0.042
16:06	0.042
16:07	0.041
16:08	0.042
16:09	0.042
16:10	0.042
16:11	0.042
16:12	0.04
16:13	0.041
16:14	0.04
16:15	0.039
16:16	0.039
16:17	0.041
16:18	0.038
16:19	0.037
16:20	0.036
16:21	0.037
16:22	0.036
16:23	0.035
16:24	0.034
16:25	0.033
16:26	0.033
16:27	0.034
16:28	0.039
16:29	0.034
16:30	0.033
16:31	0.033
16:32	0.034

16:33	0.035
16:34	0.036
16:35	0.039
16:36	0.039
16:37	0.036
16:38	0.029
16:39	0.028
16:40	0.027
16:41	0.027
16:42	0.028
16:43	0.027
16:44	0.027
16:45	0.031
16:46	0.031
16:47	0.035
16:48	0.04
16:49	0.04
16:50	0.039
16:51	0.036
16:52	0.034
16:53	0.036
16:54	0.041
16:55	0.04
16:56	0.036
16:57	0.036
16:58	0.037
16:59	0.038
17:00	0.036
17:01	0.036
17:02	0.036
17:03	0.035
17:04	0.035
17:05	0.035
17:06	0.035
17:07	0.041
17:08	0.042
17:09	0.04
17:10	0.038
17:11	0.038
17:12	0.034
17:13	0.036
17:14	0.032
17:15	0.03
17:16	0.03

17:17	0.029
17:18	0.03
17:19	0.029
17:20	0.029
17:21	0.028
17:22	0.029
17:23	0.029
17:24	0.028
17:25	0.029
17:26	0.029
17:27	0.029
17:28	0.029
17:29	0.029
17:30	0.033
17:31	0.03
17:32	0.03
17:33	0.032
17:34	0.032
17:35	0.031
17:36	0.031
17:37	0.03
17:38	0.031
17:39	0.03
17:40	0.03
17:41	0.031
17:42	0.031
17:43	0.032
17:44	0.033
17:45	0.032
17:46	0.032
17:47	0.032
17:48	0.032

Device Serial No	Log Date	Log Time	Log Type	Sensor 1 Type	Sensor 1 Serial Number	Sensor 1 Status	Sensor 1 Gas Reading
592-600871	3/14/2024	17:48	Readings	PID	SC23030408A8	Normal	0
592-600871	3/14/2024	17:47	Readings	PID	SC23030408A8	Normal	0
592-600871	3/14/2024	17:46	Readings	PID	SC23030408A8	Normal	0
592-600871	3/14/2024	17:45	Readings	PID	SC23030408A8	Normal	0
592-600871	3/14/2024	17:44	Readings	PID	SC23030408A8	Normal	0
592-600871	3/14/2024	17:43	Readings	PID	SC23030408A8	Normal	0
592-600871	3/14/2024	17:42	Readings	PID	SC23030408A8	Normal	0
592-600871	3/14/2024	17:41	Readings	PID	SC23030408A8	Normal	0
592-600871	3/14/2024	17:40	Readings	PID	SC23030408A8	Normal	0
592-600871	3/14/2024	17:39	Readings	PID	SC23030408A8	Normal	0
592-600871	3/14/2024	17:38	Readings	PID	SC23030408A8	Normal	0
592-600871	3/14/2024	17:37	Readings	PID	SC23030408A8	Normal	0
592-600871	3/14/2024	17:36	Readings	PID	SC23030408A8	Normal	0
592-600871	3/14/2024	17:35	Readings	PID	SC23030408A8	Normal	0
592-600871	3/14/2024	17:34	Readings	PID	SC23030408A8	Normal	0
592-600871	3/14/2024	17:33	Readings	PID	SC23030408A8	Normal	0
592-600871	3/14/2024	17:32	Readings	PID	SC23030408A8	Normal	0
592-600871	3/14/2024	17:31	Readings	PID	SC23030408A8	Normal	0
592-600871	3/14/2024	17:30	Readings	PID	SC23030408A8	Normal	0
592-600871	3/14/2024	17:29	Readings	PID	SC23030408A8	Normal	0
592-600871	3/14/2024	17:28	Readings	PID	SC23030408A8	Normal	0
592-600871	3/14/2024	17:27	Readings	PID	SC23030408A8	Normal	0
592-600871	3/14/2024	17:26	Readings	PID	SC23030408A8	Normal	0
592-600871	3/14/2024	17:25	Readings	PID	SC23030408A8	Normal	0
592-600871	3/14/2024	17:24	Readings	PID	SC23030408A8	Normal	0
592-600871	3/14/2024	17:23	Readings	PID	SC23030408A8	Normal	0
592-600871	3/14/2024	17:22	Readings	PID	SC23030408A8	Normal	0
592-600871	3/14/2024	17:21	Readings	PID	SC23030408A8	Normal	0
592-600871	3/14/2024	17:20	Readings	PID	SC23030408A8	Normal	0
592-600871	3/14/2024	17:19	Readings	PID	SC23030408A8	Normal	0
592-600871	3/14/2024	17:18	Readings	PID	SC23030408A8	Normal	0
592-600871	3/14/2024	17:17	Readings	PID	SC23030408A8	Normal	0



































592-600871	3/14/2024	9:01 Readings	PID	SC23030408A8	Normal	0
592-600871	3/14/2024	9:00 Readings	PID	SC23030408A8	Normal	0
592-600871	3/14/2024	8:59 Readings	PID	SC23030408A8	Normal	0
592-600871	3/14/2024	8:58 Readings	PID	SC23030408A8	Normal	0
592-600871	3/14/2024	8:57 Readings	PID	SC23030408A8	Normal	0
592-600871	3/14/2024	8:56 Readings	PID	SC23030408A8	Normal	0
592-600871	3/14/2024	8:55 Readings	PID	SC23030408A8	Normal	0
592-600871	3/14/2024	8:54 Readings	PID	SC23030408A8	Normal	0
592-600871	3/14/2024	8:53 Readings	PID	SC23030408A8	Normal	0
592-600871	3/14/2024	8:52 Readings	PID	SC23030408A8	Normal	0
592-600871	3/14/2024	8:51 Readings	PID	SC23030408A8	Normal	0
592-600871	3/14/2024	8:50 Readings	PID	SC23030408A8	Normal	0
592-600871	3/14/2024	8:49 Readings	PID	SC23030408A8	Normal	0
592-600871	3/14/2024	8:48 Readings	PID	SC23030408A8	Normal	0
592-600871	3/14/2024	8:47 Readings	PID	SC23030408A8	Normal	0
592-600871	3/14/2024	8:46 Readings	PID	SC23030408A8	Normal	0
592-600871	3/14/2024	8:45 Readings	PID	SC23030408A8	Normal	0
592-600871	3/14/2024	8:44 Readings	PID	SC23030408A8	Normal	0
592-600871	3/14/2024	8:43 Readings	PID	SC23030408A8	Normal	0
592-600871	3/14/2024	8:42 Readings	PID	SC23030408A8	Normal	0
592-600871	3/14/2024	8:41 Readings	PID	SC23030408A8	Normal	0
592-600871	3/14/2024	8:40 Readings	PID	SC23030408A8	Normal	0
592-600871	3/14/2024	8:39 Readings	PID	SC23030408A8	Normal	0
592-600871	3/14/2024	8:38 Readings	PID	SC23030408A8	Normal	0
592-600871	3/14/2024	8:37 Readings	PID	SC23030408A8	Normal	0
592-600871	3/14/2024	8:36 Readings	PID	SC23030408A8	Normal	0
592-600871	3/14/2024	8:35 Readings	PID	SC23030408A8	Normal	0
592-600871	3/14/2024	8:34 Readings	PID	SC23030408A8	Normal	0
592-600871	3/14/2024	8:33 Readings	PID	SC23030408A8	Normal	0
592-600871	3/14/2024	8:32 Readings	PID	SC23030408A8	Normal	0
592-600871	3/14/2024	8:31 Readings	PID	SC23030408A8	Normal	0
592-600871	3/14/2024	8:30 Readings	PID	SC23030408A8	Normal	0
592-600871	3/14/2024	8:29 Readings	PID	SC23030408A8	Normal	0







592-600871	3/14/2024	6:49 Readings	PID	SC23030408A8	Normal	0
592-600871	3/14/2024	6:48 Readings	PID	SC23030408A8	Normal	0
592-600871	3/14/2024	6:47 Readings	PID	SC23030408A8	Normal	0
592-600871	3/14/2024	6:46 Readings	PID	SC23030408A8	Normal	0
592-600871	3/14/2024	6:45 Readings	PID	SC23030408A8	Normal	0
592-600871	3/14/2024	6:44 Readings	PID	SC23030408A8	Normal	0
592-600871	3/14/2024	6:43 Readings	PID	SC23030408A8	Normal	0
592-600871	3/14/2024	6:42 Readings	PID	SC23030408A8	Normal	0
592-600871	3/14/2024	6:41 Readings	PID	SC23030408A8	Normal	0
592-600871	3/14/2024	6:40 Readings	PID	SC23030408A8	Normal	0
592-600871	3/14/2024	6:39 Readings	PID	SC23030408A8	Normal	0
592-600871	3/14/2024	6:38 Readings	PID	SC23030408A8	Normal	0
592-600871	3/14/2024	CONFIG	PID	SC23030408A8		