



DAILY STATUS REPORT

Prepared By:

Thomas Jensen

WEATHER	Snow	Rain	X	Overcast	X	Partly Cloudy	X	Bright Sun	X	Wind
TEMP.	< 32	32-50		50-70	x	70-85		>85		SW- 4 MPH

IEC Project No:	13928	NYSDEC BCP Site No:	C224367	Date: 03/15/24
Project:	251 Douglass Street, Brooklyn, NY			

<p>Consultant: Impact Environmental Engineering and Geology, PLLC (IEEG)</p> <p>Time On: 06:40 Time Out: 14:00</p>	<p>Personnel On Site: IEEG (Environmental) –Thomas Jensen Broadway Construction Group - Tom Caporale Cascade WSP- Charlie Lambert</p> <p>Equipment On Site: Minirae 3000 PID, DustTrak II</p>
---	---

Scope of Work: Continue ISS column installation along the southern portion of the Site, along Douglass Street

Site Activities:

- Deploy three (3) CAMPs at the Start of the work day;
- Cascade stockpiled swell material on poly on the central portion of the site;
- One (1) truckload of concrete were removed offsite for disposal at PPark;
 - Cascade drilled **Column 27**, column spec below:
 - The column was 8’ diameter and drilled 51’ deep from Site grade;
 - The column consisted of a total of 22 batches;
 - Cascade drilled **Column 111**, column spec below:
 - The column was 8’ diameter and drilled 36’ deep from Site grade;
 - The column consisted of a total of 14 batches;
 - Shallow obstructions were removed from 3’-4’ from 11:39-11:52;
 - Cascade drilled **Column 113**, column spec below:
 - The column was 8’ diameter and drilled 36’ deep from Site grade;
 - The column consisted of a total of 14 batches;

*Site grade refers to the elevation of the site after the 4’ excavation was completed.

Community Air Monitoring Program (CAMP) - CAMP action level for dust (0.1 mg/m³) and VOCs (5 ppm)

- PID remained at nominal levels throughout the day.
- No sustained dust exceedances were observed over a 1-min period during monitoring;
- Startup Upwind Conditions – PID = 0.0 ppm, Dust = 0.121 mg/m³ @ 06:46
- High Conditions (Upwind) – PID = 0.0 ppm, Dust = 0.121 mg/m³ @ 06:46
- High Conditions (Downwind 1) – PID = 0.2 ppm @ 07:17, Dust = 0.084 mg/m³ @ 11:48
- High Conditions (Downwind 2) – PID = 0.1 ppm @ 07:43, Dust = 0.218 mg/m³ @ 12:19

Notable Site Conditions:

- The new ATMOS sprayer delivery has been delayed until Tuesday (3/19).

Planned for the Next Day/Week:

- Continue ISS column installation;
- Remove swell stockpile-030624 for offsite disposal to Conestoga.



PHOTO LOG

251 DOUGLASS STREET, BROOKLYN, NY



Photo 1-
Representative
photo of drilling
ISS column.



Photo 2-
Representative
photo of
concrete being
removed for
offsite disposal.



Photo 3-

Representative photo of tires being washed on track pad prior to leaving the Site.



Photo 4-

Representative photo of a swell stockpile covered at the end of the day in poly.



Photo 5-
Representative
photo of shallow
obstruction
being removed
from ISS column.



SITE PLANS

251 DOUGLASS STREET, BROOKLYN, NY



© 2023 TERRACON INC. ALL RIGHTS RESERVED

PROJECT DATE: 12/13/2023



170 KEYLAND COURT, BROOKLYN, NY 11201
251 DOUGLAS STREET, BROOKLYN, NY 11201
170 KEYLAND COURT, BROOKLYN, NY 11201



NOTES:

1. THE BASE MAP WAS DRAWN FROM A PLAN ENTITLED, ALTA/NSPS LAND TITLE SURVEY, PREPARED BY PERFECT POINT LAND SURVEYING OF BROOKLYN, NY AND WAS RECEIVED ELECTRONICALLY ON APRIL, 2023 WITH AN ORIGINAL SCALE: 1" = 20'.

LEGEND:

-  EIGHT FOOT DIA. HYDRAULIC COLUMN (TYP.)
-  EIGHT FOOT DIA. INNER COLUMN (TYP.)
-  SIX FOOT DIA. COLUMN (TYP.)

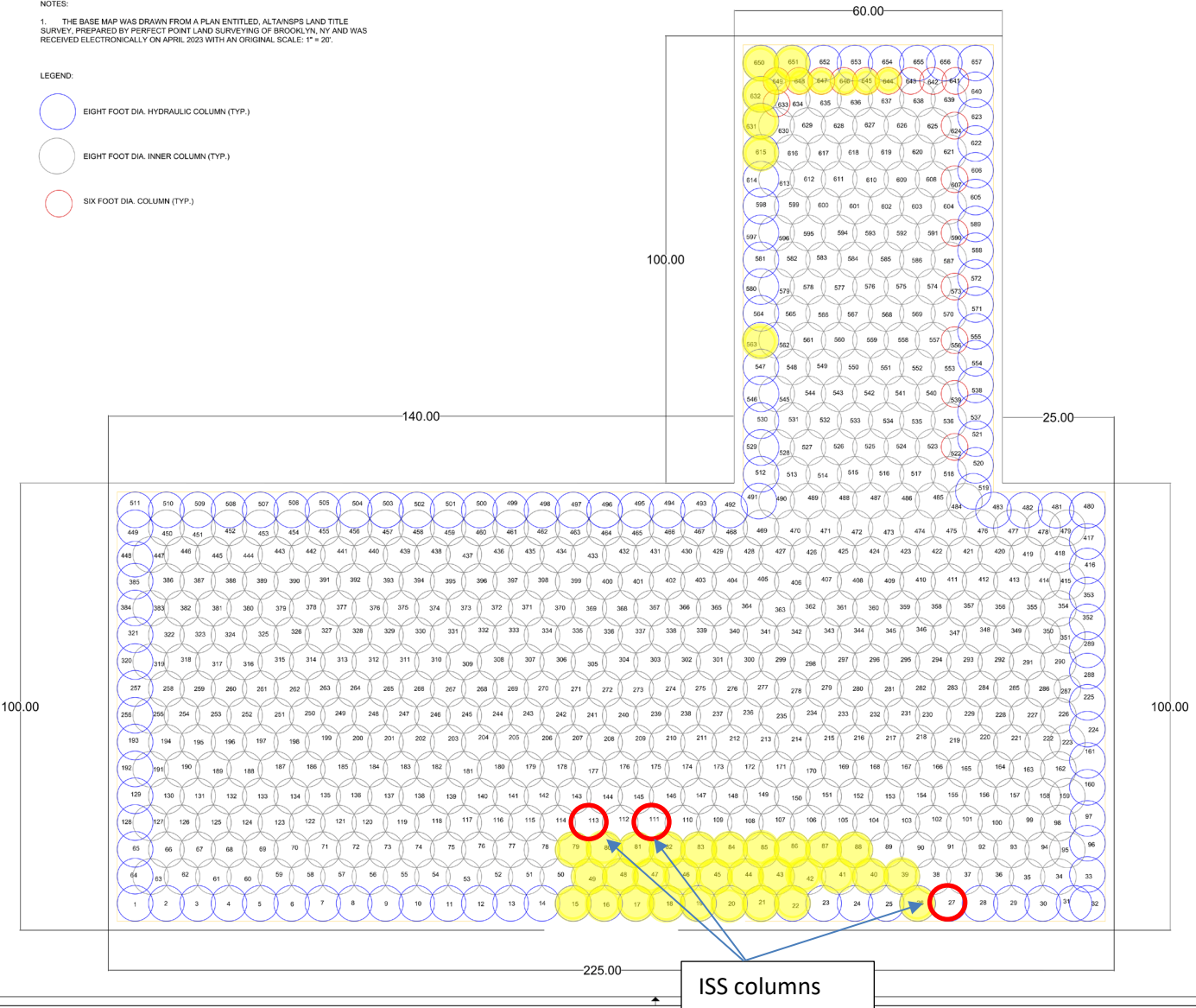

ISS columns
27, 111, and
113 completed
on 3/15/2024.

8800

SCALE:		DATE:	REV:
		D	A
PROJECT NO.:			
SHEET: 1 OF 1			
ISS			

251 DOUGLAS STREET BROOKLYN, NEW YORK

CASCADE

251 DOUGLAS STREET, SUITE B
BROOKLYN, NEW YORK 11201
TEL: 718.639.8888

FIGURE 4: ISS COLUMN LAYOUT



SCM Report



Project name: Douglass Street BCG ISS Element name: c27a
 Project number

Start date: 03/15/2024

Drilling rig: BG36H_5717

Details		Start time: 06:49 AM	
Max. depth: 51.14 ft.		End Date: 03/15/2024	
Volume/m 1: 34.25 ft³		End time: 07:33 AM	
		Production duration: 00:43:24	
		Final depth time: 07:22 AM	
		Total suspension quantity:	

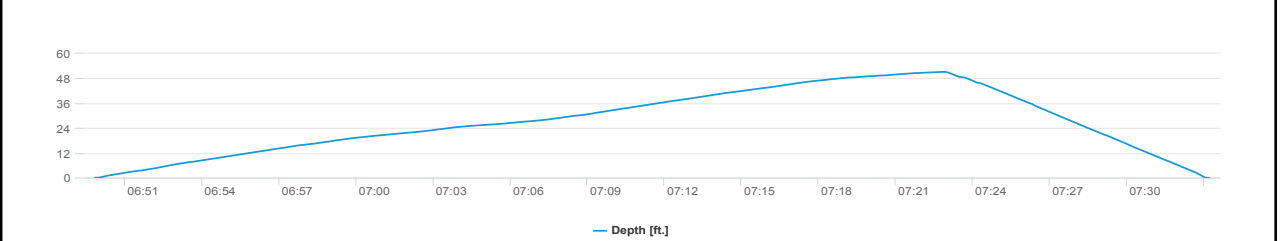
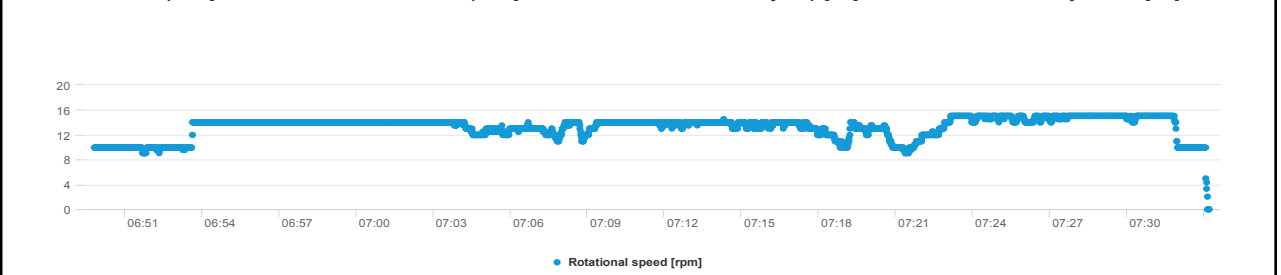
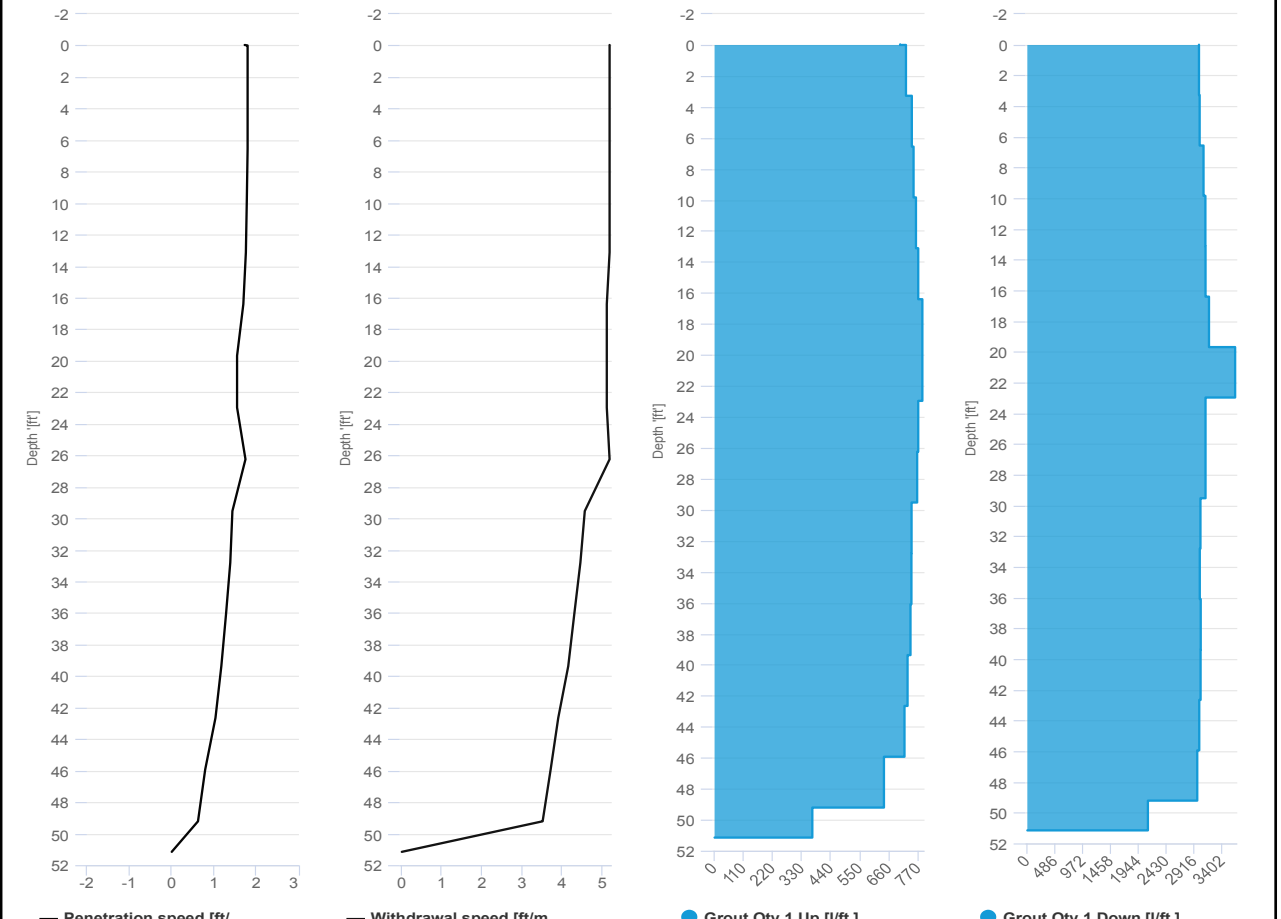

SCM Report



Project name	Douglass Street BCG ISS	Element name	c27b
		Project number	

		Start date	03/15/2024
--	--	------------	------------

Drilling rig	BG36H_5717
--------------	------------

Details			
Max. depth	51.1 ft.	Start time	07:33 AM
Volume/m 1	14.47 ft³	End Date	03/15/2024
		End time	07:59 AM
		Production duration	00:26:21
		Final depth time	07:48 AM _
		Total suspension quantity	

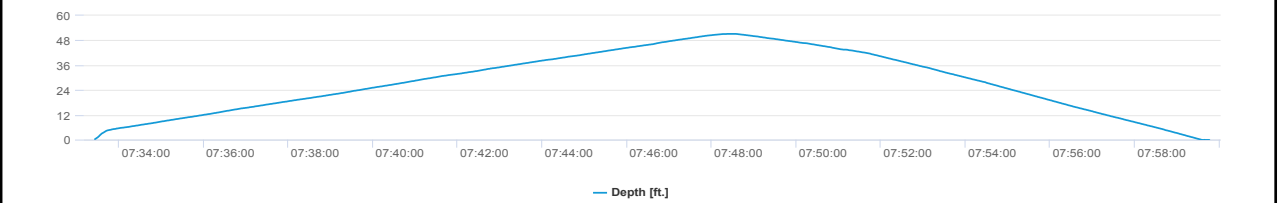
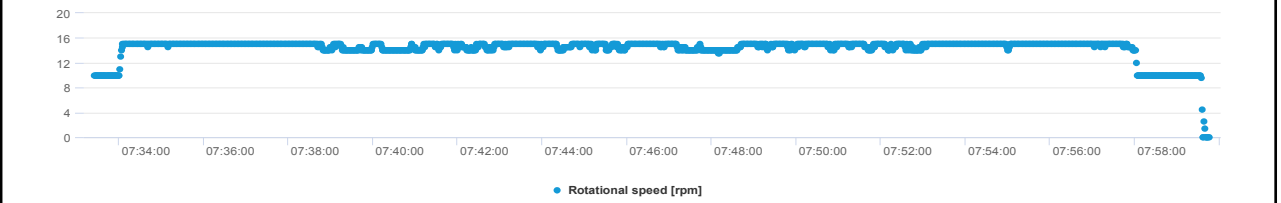
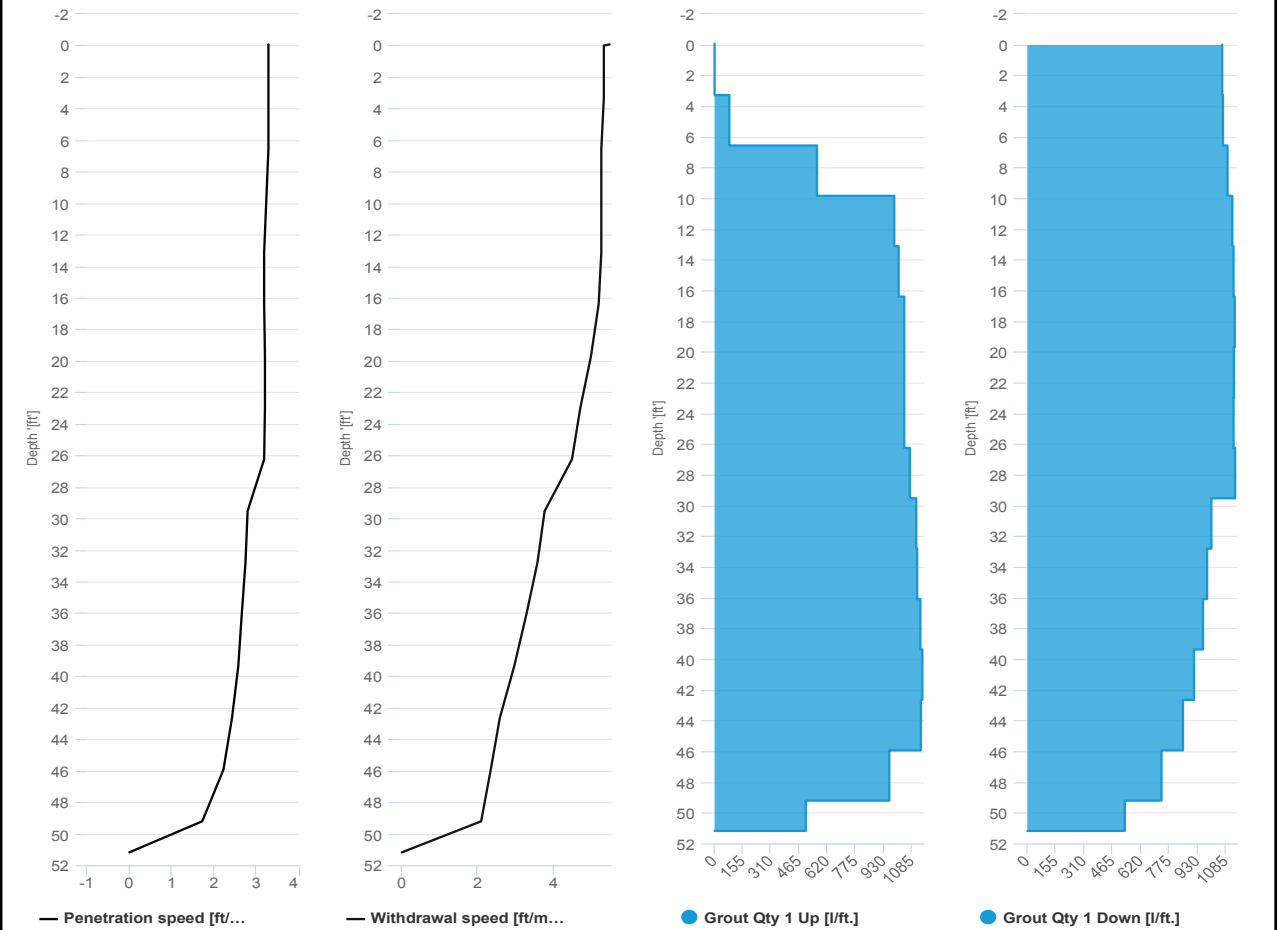

SCM Report



Project name: Douglass Street BCG ISS Element name: c111a
 Project number

Start date: 03/15/2024

Drilling rig: BG36H_5717

Details		Start time: 10:52 AM	
Max. depth: 38.32 ft.		End Date: 03/15/2024	
Volume/m 1: 25.07 ft³		End time: 11:19 AM	
		Production duration: 00:27:03	
		Final depth time: 11:12 AM	
		Total suspension quantity:	

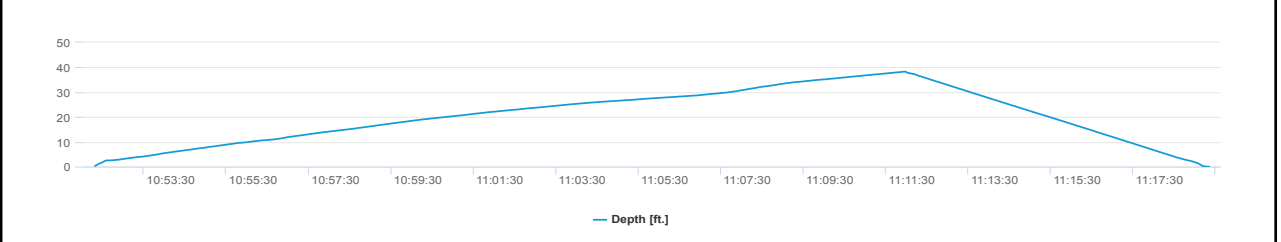
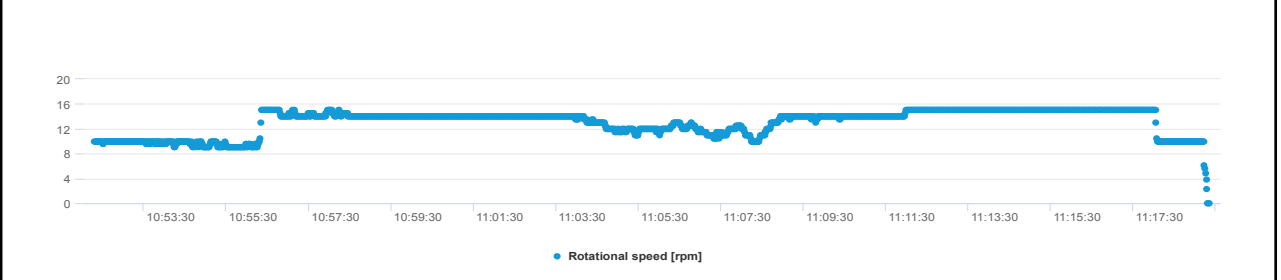
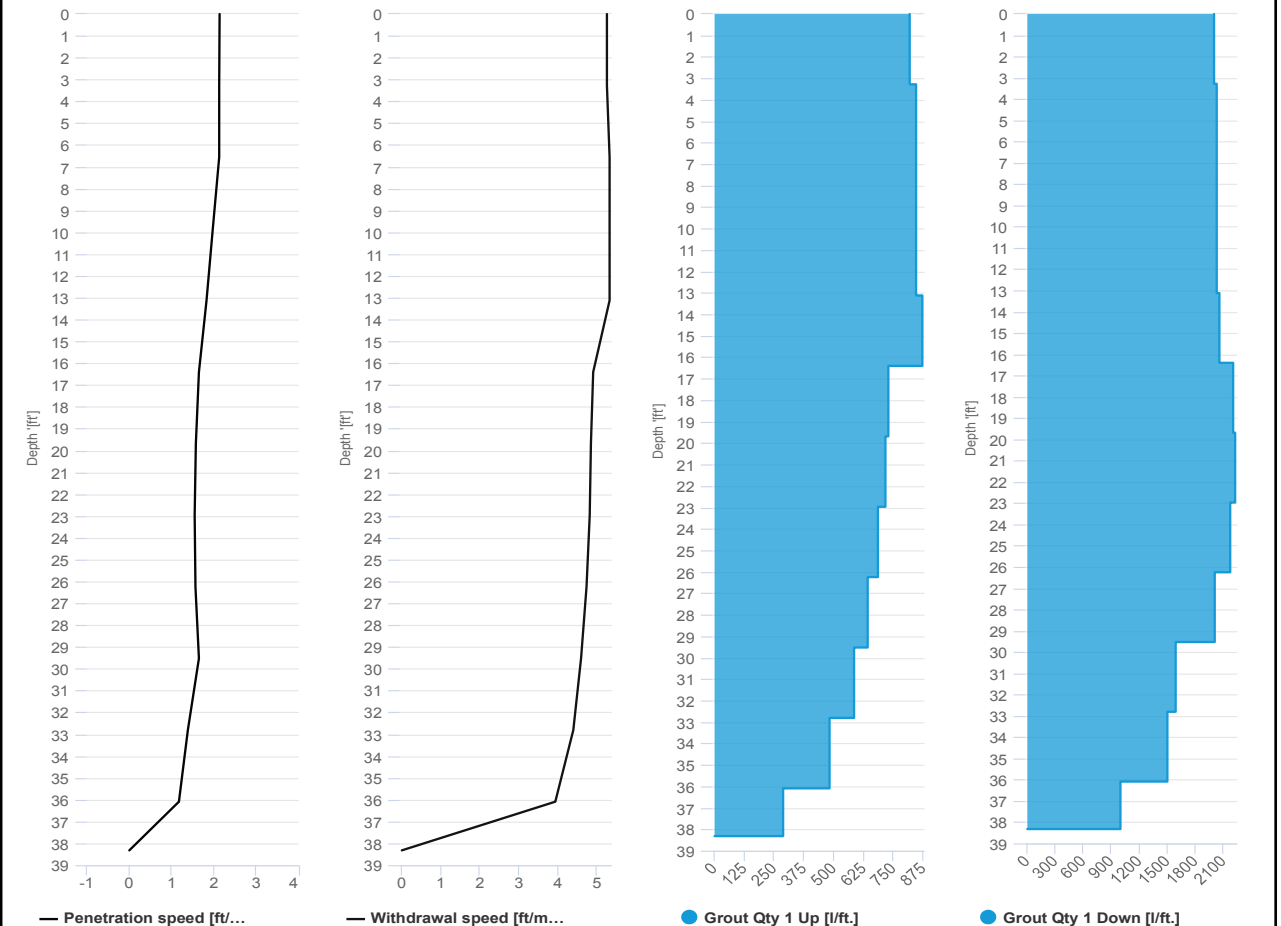

SCM Report



Project name: Douglass Street BCG ISS Element name: c111b
 Project number

Start date: 03/15/2024

Drilling rig: BG36H_5717

Details		Start time	
Max. depth	38.45 ft.	11:19 AM	
Volume/m 1	19.06 ft³	End Date	03/15/2024
		End time	11:42 AM
		Production duration	00:23:21
		Final depth time	11:29 AM
		Total suspension quantity	

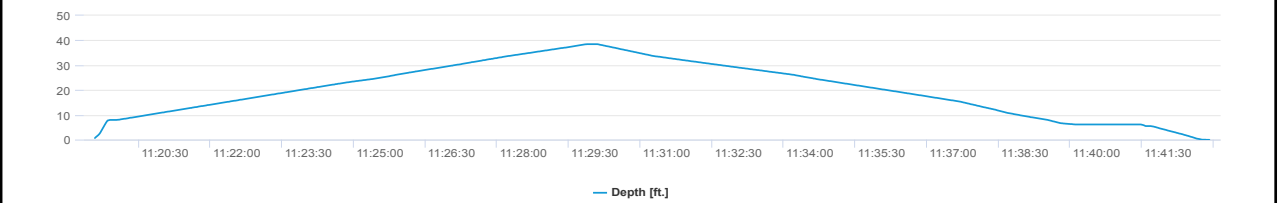
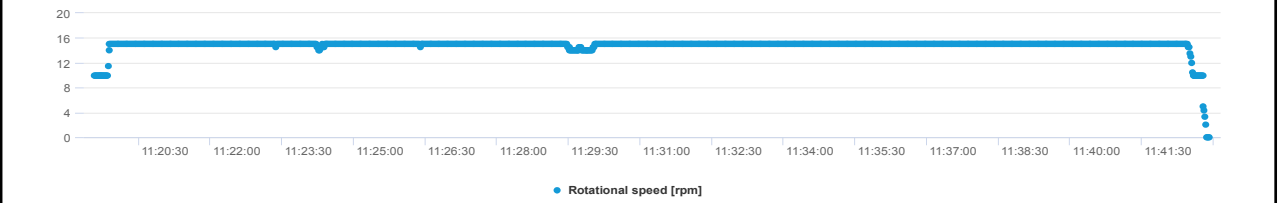
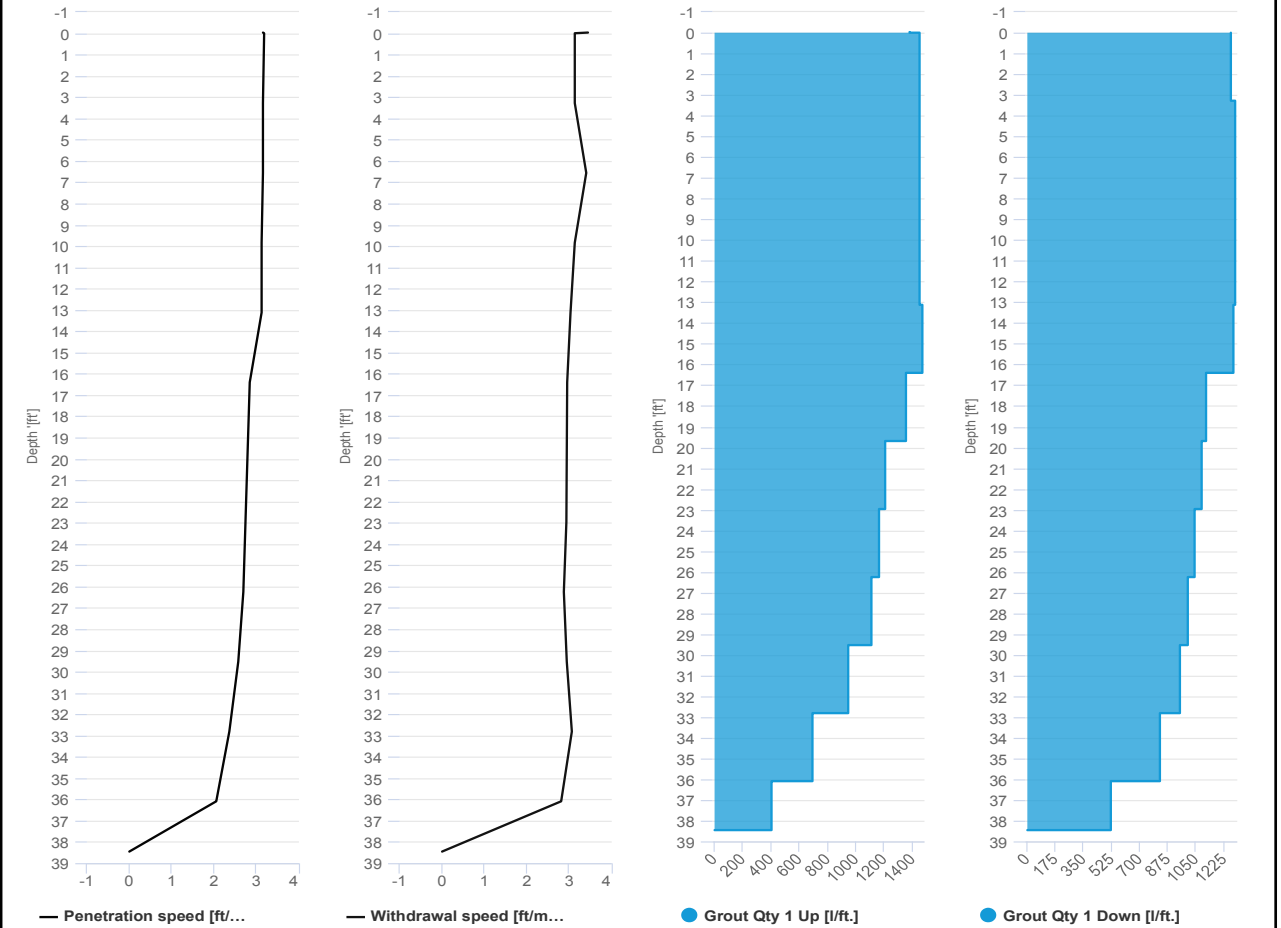

SCM Report



Project name: Douglass Street BCG ISS Element name: c113a
 Project number

Start date: 03/15/2024

Drilling rig: BG36H_5717

Details		Start time: 09:31 AM	
Max. depth: 38.09 ft.		End Date: 03/15/2024	
Volume/m 1: 24.36 ft³		End time: 09:56 AM	
		Production duration: 00:25:24	
		Final depth time: 09:48 AM	
		Total suspension quantity:	

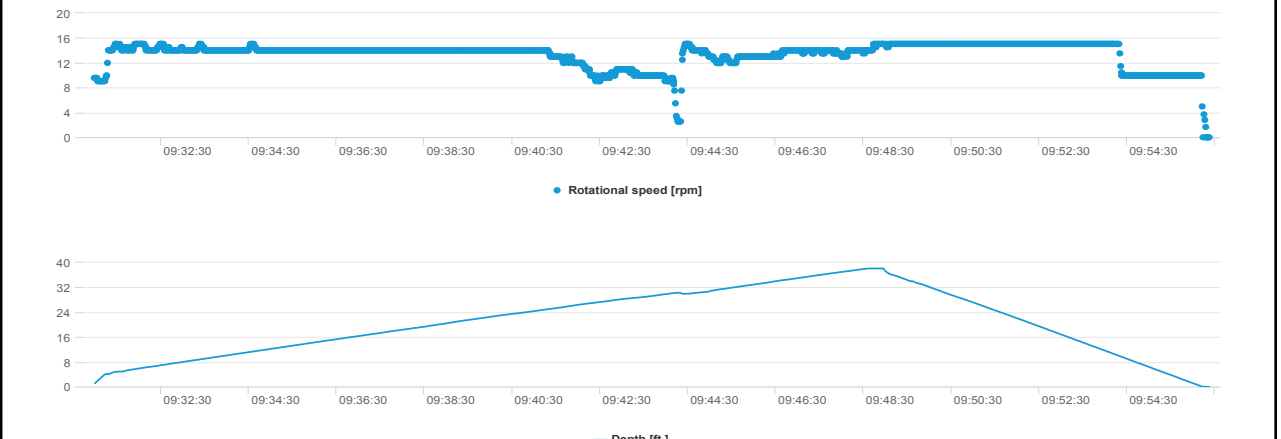
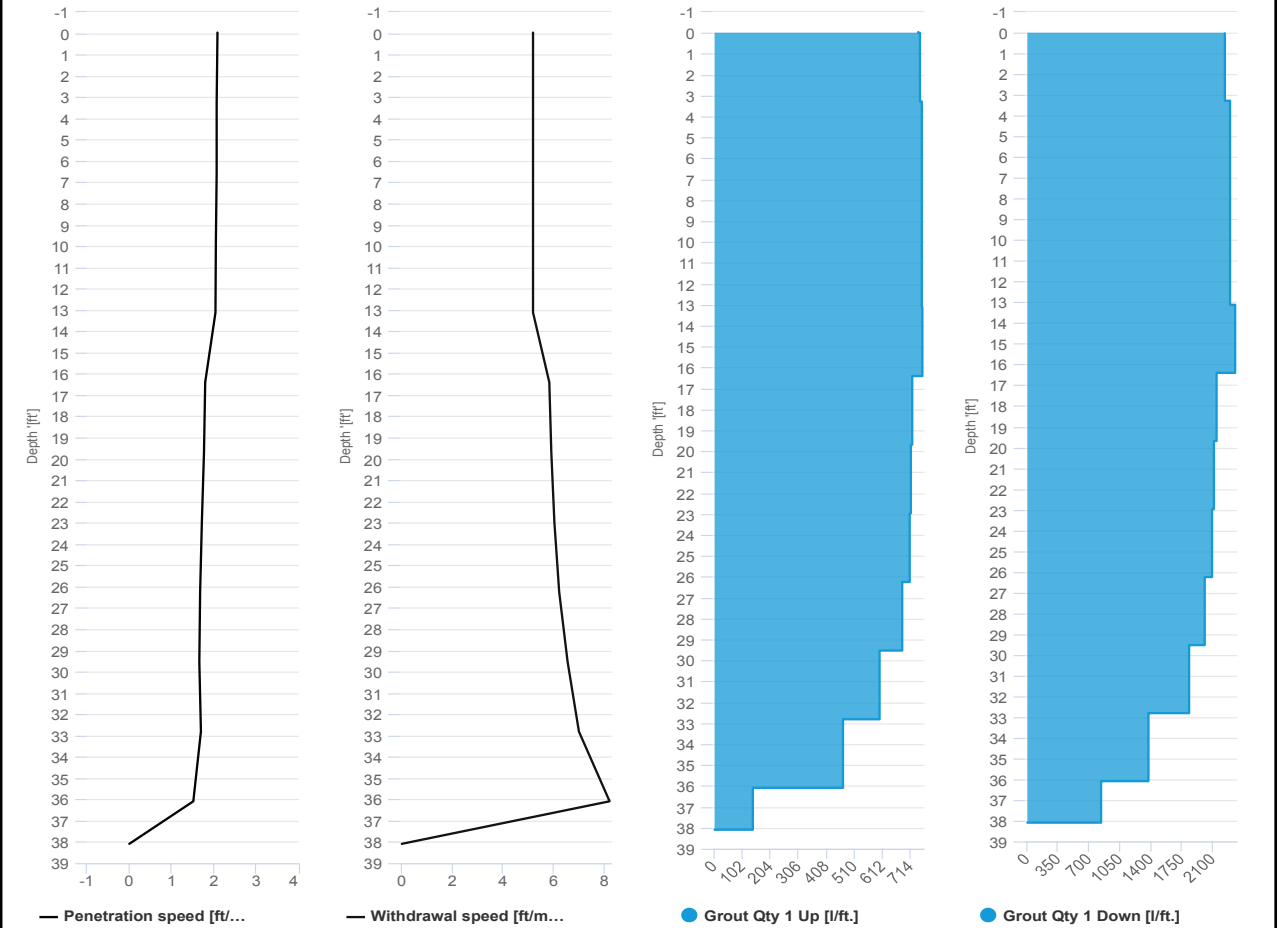

SCM Report



Project name	Douglass Street BCG ISS	Element name	c113b
		Project number	

		Start date	03/15/2024
--	--	------------	------------

Drilling rig	BG36H_5717
--------------	------------

Details			
Max. depth	38.35 ft.	Start time	09:56 AM
Volume/m 1	18.36 ft³	End Date	03/15/2024
		End time	10:20 AM
		Production duration	00:23:26
		Final depth time	10:07 AM
		Total suspension quantity	

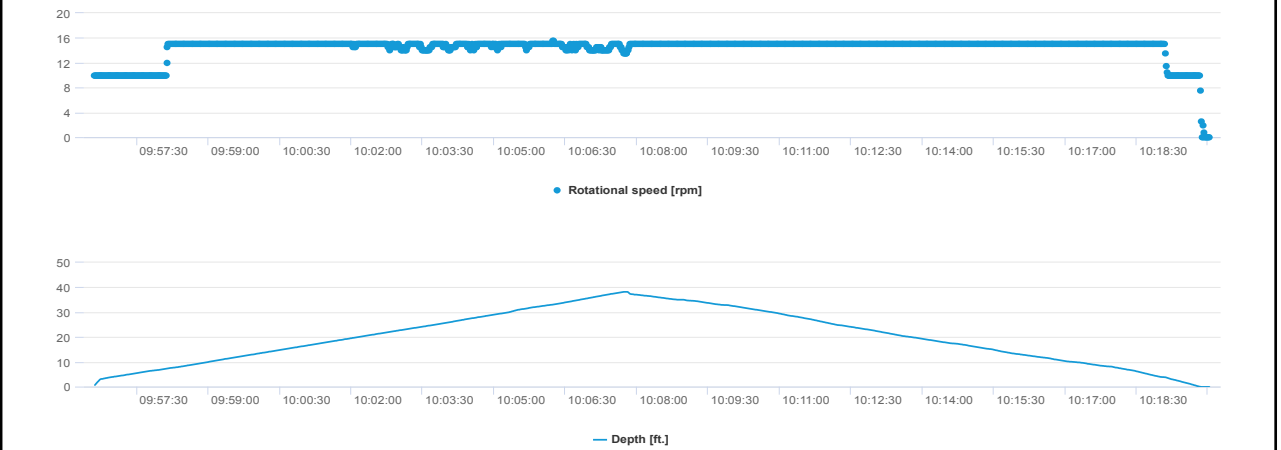
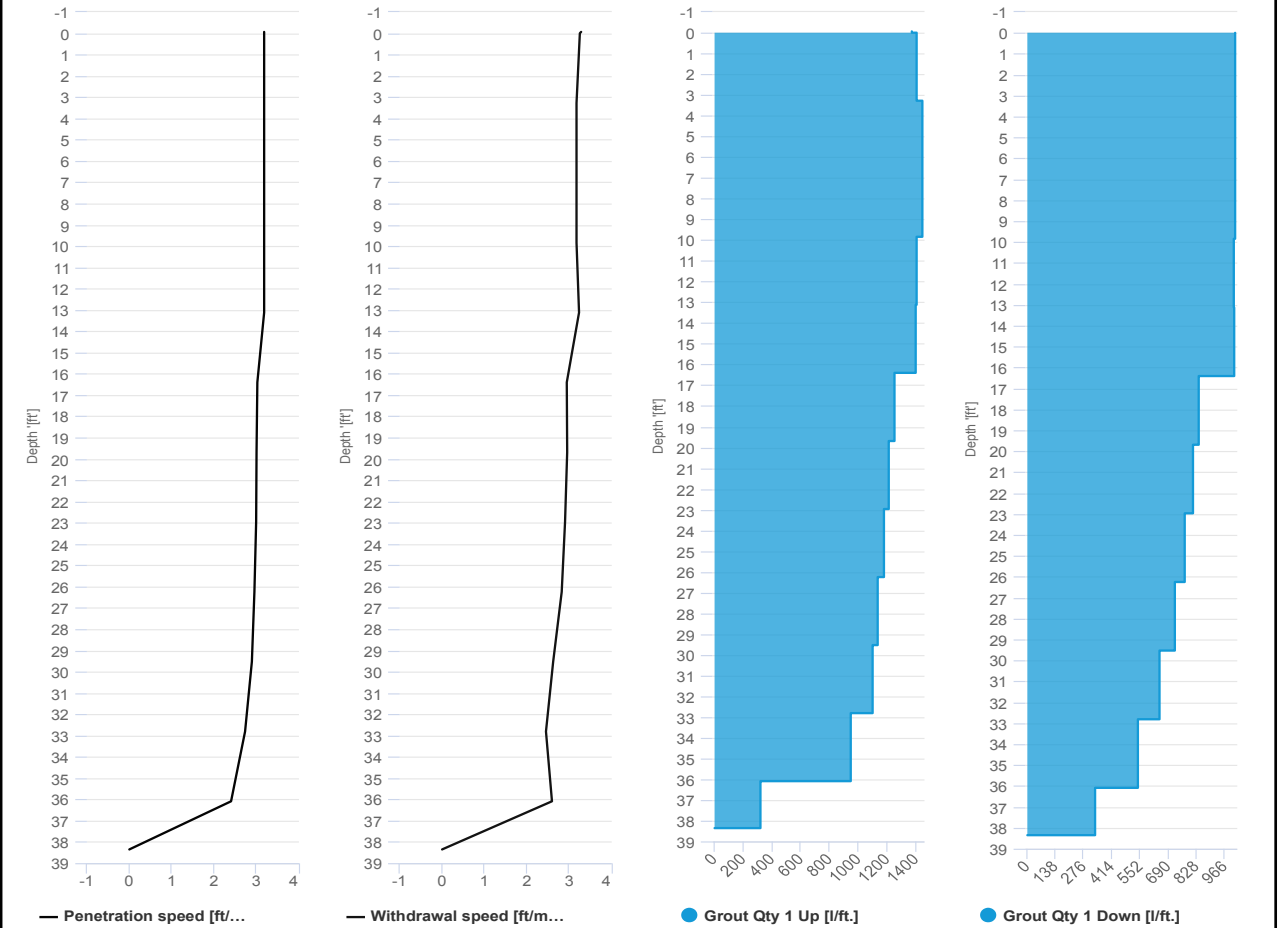



IMPACT ENVIRONMENTAL

welcome to solid ground...

170 Keyland Court | Bohemia | NY | 11716 | 631.269.8800

www.impactenvironmental.com

UPWIND CAMP READINGS

251 DOUGLASS STREET, BROOKLYN, NY

Instrument Name	DustTrak II
Model Number	8530
Serial Number	8530224601
Firmware Version	3.1
Calibration Date	11/9/2022
Test Name	MANUAL_027
Test Start Time	6:46:53 AM
Test Start Date	3/15/2024
Test Length [D:H:M]	0:06:49
Test Interval [M:S]	1:00
Mass Average [mg/m3]	0.033
Mass Minimum [mg/m3]	0.006
Mass Maximum [mg/m3]	0.121
Mass TWA [mg/m3]	0.028
Photometric User Cal	1
Flow User Cal	0
Errors	
Number of Samples	409

Elapsed Time [s]	Mass [mg/m3]	Alarms	Errors
6:46	0.121		
6:47	0.04		
6:48	0.039		
6:49	0.04		
6:50	0.039		
6:51	0.037		
6:52	0.037		
6:53	0.037		
6:54	0.046		
6:55	0.037		
6:56	0.039		
6:57	0.04		
6:58	0.039		
6:59	0.038		
7:00	0.04		
7:01	0.041		
7:02	0.041		
7:03	0.046		
7:04	0.044		
7:05	0.045		
7:06	0.043		
7:07	0.046		
7:08	0.054		
7:09	0.058		

7:10	0.084
7:11	0.057
7:12	0.053
7:13	0.06
7:14	0.055
7:15	0.053
7:16	0.051
7:17	0.054
7:18	0.068
7:19	0.052
7:20	0.041
7:21	0.038
7:22	0.036
7:23	0.037
7:24	0.037
7:25	0.042
7:26	0.04
7:27	0.044
7:28	0.048
7:29	0.044
7:30	0.04
7:31	0.04
7:32	0.041
7:33	0.043
7:34	0.043
7:35	0.044
7:36	0.041
7:37	0.054
7:38	0.048
7:39	0.049
7:40	0.051
7:41	0.047
7:42	0.048
7:43	0.05
7:44	0.051
7:45	0.047
7:46	0.05
7:47	0.05
7:48	0.053
7:49	0.077
7:50	0.053
7:51	0.045
7:52	0.046
7:53	0.046

7:54	0.043
7:55	0.043
7:56	0.044
7:57	0.047
7:58	0.053
7:59	0.05
8:00	0.066
8:01	0.047
8:02	0.048
8:03	0.062
8:04	0.048
8:05	0.049
8:06	0.054
8:07	0.047
8:08	0.045
8:09	0.049
8:10	0.042
8:11	0.04
8:12	0.039
8:13	0.041
8:14	0.043
8:15	0.043
8:16	0.044
8:17	0.046
8:18	0.056
8:19	0.047
8:20	0.044
8:21	0.041
8:22	0.041
8:23	0.041
8:24	0.045
8:25	0.042
8:26	0.042
8:27	0.041
8:28	0.043
8:29	0.044
8:30	0.049
8:31	0.045
8:32	0.052
8:33	0.045
8:34	0.043
8:35	0.045
8:36	0.047
8:37	0.052

8:38	0.055
8:39	0.042
8:40	0.044
8:41	0.046
8:42	0.042
8:43	0.044
8:44	0.04
8:45	0.041
8:46	0.047
8:47	0.045
8:48	0.045
8:49	0.042
8:50	0.041
8:51	0.041
8:52	0.043
8:53	0.04
8:54	0.043
8:55	0.043
8:56	0.045
8:57	0.037
8:58	0.048
8:59	0.039
9:00	0.038
9:01	0.038
9:02	0.037
9:03	0.036
9:04	0.035
9:05	0.036
9:06	0.035
9:07	0.036
9:08	0.035
9:09	0.034
9:10	0.035
9:11	0.036
9:12	0.034
9:13	0.034
9:14	0.035
9:15	0.035
9:16	0.035
9:17	0.034
9:18	0.033
9:19	0.034
9:20	0.035
9:21	0.038

9:22	0.042
9:23	0.036
9:24	0.035
9:25	0.038
9:26	0.036
9:27	0.036
9:28	0.037
9:29	0.038
9:30	0.039
9:31	0.044
9:32	0.039
9:33	0.042
9:34	0.039
9:35	0.04
9:36	0.037
9:37	0.036
9:38	0.035
9:39	0.035
9:40	0.035
9:41	0.034
9:42	0.034
9:43	0.035
9:44	0.035
9:45	0.035
9:46	0.035
9:47	0.036
9:48	0.038
9:49	0.038
9:50	0.04
9:51	0.043
9:52	0.042
9:53	0.045
9:54	0.045
9:55	0.042
9:56	0.041
9:57	0.039
9:58	0.038
9:59	0.037
10:00	0.036
10:01	0.035
10:02	0.036
10:03	0.032
10:04	0.034
10:05	0.031

10:06	0.03
10:07	0.03
10:08	0.032
10:09	0.03
10:10	0.03
10:11	0.029
10:12	0.029
10:13	0.03
10:14	0.029
10:15	0.029
10:16	0.029
10:17	0.031
10:18	0.03
10:19	0.032
10:20	0.033
10:21	0.029
10:22	0.029
10:23	0.031
10:24	0.032
10:25	0.054
10:26	0.031
10:27	0.033
10:28	0.03
10:29	0.03
10:30	0.03
10:31	0.035
10:32	0.031
10:33	0.03
10:34	0.031
10:35	0.034
10:36	0.031
10:37	0.037
10:38	0.032
10:39	0.031
10:40	0.031
10:41	0.031
10:42	0.032
10:43	0.035
10:44	0.03
10:45	0.03
10:46	0.031
10:47	0.04
10:48	0.034
10:49	0.035

10:50	0.034
10:51	0.031
10:52	0.031
10:53	0.033
10:54	0.039
10:55	0.036
10:56	0.034
10:57	0.035
10:58	0.033
10:59	0.035
11:00	0.03
11:01	0.029
11:02	0.031
11:03	0.034
11:04	0.03
11:05	0.033
11:06	0.034
11:07	0.029
11:08	0.03
11:09	0.03
11:10	0.028
11:11	0.027
11:12	0.028
11:13	0.027
11:14	0.029
11:15	0.028
11:16	0.029
11:17	0.028
11:18	0.025
11:19	0.026
11:20	0.025
11:21	0.024
11:22	0.024
11:23	0.024
11:24	0.026
11:25	0.026
11:26	0.023
11:27	0.025
11:28	0.027
11:29	0.024
11:30	0.025
11:31	0.026
11:32	0.024
11:33	0.047

11:34	0.04
11:35	0.029
11:36	0.026
11:37	0.03
11:38	0.026
11:39	0.024
11:40	0.024
11:41	0.022
11:42	0.025
11:43	0.026
11:44	0.029
11:45	0.029
11:46	0.05
11:47	0.025
11:48	0.025
11:49	0.026
11:50	0.03
11:51	0.025
11:52	0.027
11:53	0.033
11:54	0.037
11:55	0.031
11:56	0.028
11:57	0.025
11:58	0.026
11:59	0.027
12:00	0.025
12:01	0.022
12:02	0.022
12:03	0.025
12:04	0.025
12:05	0.023
12:06	0.025
12:07	0.043
12:08	0.021
12:09	0.022
12:10	0.023
12:11	0.021
12:12	0.018
12:13	0.019
12:14	0.017
12:15	0.016
12:16	0.019
12:17	0.014

12:18	0.012
12:19	0.012
12:20	0.013
12:21	0.015
12:22	0.012
12:23	0.015
12:24	0.012
12:25	0.013
12:26	0.012
12:27	0.014
12:28	0.011
12:29	0.015
12:30	0.014
12:31	0.012
12:32	0.012
12:33	0.012
12:34	0.012
12:35	0.012
12:36	0.016
12:37	0.012
12:38	0.01
12:39	0.011
12:40	0.013
12:41	0.012
12:42	0.012
12:43	0.015
12:44	0.013
12:45	0.012
12:46	0.013
12:47	0.019
12:48	0.025
12:49	0.037
12:50	0.028
12:51	0.025
12:52	0.021
12:53	0.012
12:54	0.011
12:55	0.011
12:56	0.014
12:57	0.009
12:58	0.007
12:59	0.006
13:00	0.01
13:01	0.007

13:02	0.006
13:03	0.008
13:04	0.01
13:05	0.009
13:06	0.009
13:07	0.008
13:08	0.009
13:09	0.009
13:10	0.013
13:11	0.01
13:12	0.007
13:13	0.009
13:14	0.009
13:15	0.008
13:16	0.01
13:17	0.009
13:18	0.008
13:19	0.009
13:20	0.01
13:21	0.01
13:22	0.009
13:23	0.011
13:24	0.01
13:25	0.011
13:26	0.008
13:27	0.009
13:28	0.01
13:29	0.01
13:30	0.015
13:31	0.01
13:32	0.01
13:33	0.009
13:34	0.016

Device Serial No	Log Date	Log Time	Log Type	Sensor 1 Type	Sensor 1 Serial Number	Sensor 1 Status	Sensor 1 Gas Reading
592-601274	3/15/2024	13:34	Readings	PID	SC23030921B3	Normal	0
592-601274	3/15/2024	13:33	Readings	PID	SC23030921B3	Normal	0
592-601274	3/15/2024	13:32	Readings	PID	SC23030921B3	Normal	0
592-601274	3/15/2024	13:31	Readings	PID	SC23030921B3	Normal	0
592-601274	3/15/2024	13:30	Readings	PID	SC23030921B3	Normal	0
592-601274	3/15/2024	13:29	Readings	PID	SC23030921B3	Normal	0
592-601274	3/15/2024	13:28	Readings	PID	SC23030921B3	Normal	0
592-601274	3/15/2024	13:27	Readings	PID	SC23030921B3	Normal	0
592-601274	3/15/2024	13:26	Readings	PID	SC23030921B3	Normal	0
592-601274	3/15/2024	13:25	Readings	PID	SC23030921B3	Normal	0
592-601274	3/15/2024	13:24	Readings	PID	SC23030921B3	Normal	0
592-601274	3/15/2024	13:23	Readings	PID	SC23030921B3	Normal	0
592-601274	3/15/2024	13:22	Readings	PID	SC23030921B3	Normal	0
592-601274	3/15/2024	13:21	Readings	PID	SC23030921B3	Normal	0
592-601274	3/15/2024	13:20	Readings	PID	SC23030921B3	Normal	0
592-601274	3/15/2024	13:19	Readings	PID	SC23030921B3	Normal	0
592-601274	3/15/2024	13:18	Readings	PID	SC23030921B3	Normal	0
592-601274	3/15/2024	13:17	Readings	PID	SC23030921B3	Normal	0
592-601274	3/15/2024	13:16	Readings	PID	SC23030921B3	Normal	0
592-601274	3/15/2024	13:15	Readings	PID	SC23030921B3	Normal	0
592-601274	3/15/2024	13:14	Readings	PID	SC23030921B3	Normal	0
592-601274	3/15/2024	13:13	Readings	PID	SC23030921B3	Normal	0
592-601274	3/15/2024	13:12	Readings	PID	SC23030921B3	Normal	0
592-601274	3/15/2024	13:11	Readings	PID	SC23030921B3	Normal	0
592-601274	3/15/2024	13:10	Readings	PID	SC23030921B3	Normal	0
592-601274	3/15/2024	13:09	Readings	PID	SC23030921B3	Normal	0
592-601274	3/15/2024	13:08	Readings	PID	SC23030921B3	Normal	0
592-601274	3/15/2024	13:07	Readings	PID	SC23030921B3	Normal	0
592-601274	3/15/2024	13:06	Readings	PID	SC23030921B3	Normal	0
592-601274	3/15/2024	13:05	Readings	PID	SC23030921B3	Normal	0
592-601274	3/15/2024	13:04	Readings	PID	SC23030921B3	Normal	0
592-601274	3/15/2024	13:03	Readings	PID	SC23030921B3	Normal	0

592-601274	3/15/2024	10:17 Readings	PID	SC23030921B3	Normal	0
592-601274	3/15/2024	10:16 Readings	PID	SC23030921B3	Normal	0
592-601274	3/15/2024	10:15 Readings	PID	SC23030921B3	Normal	0
592-601274	3/15/2024	10:14 Readings	PID	SC23030921B3	Normal	0
592-601274	3/15/2024	10:13 Readings	PID	SC23030921B3	Normal	0
592-601274	3/15/2024	10:12 Readings	PID	SC23030921B3	Normal	0
592-601274	3/15/2024	10:11 Readings	PID	SC23030921B3	Normal	0
592-601274	3/15/2024	10:10 Readings	PID	SC23030921B3	Normal	0
592-601274	3/15/2024	10:09 Readings	PID	SC23030921B3	Normal	0
592-601274	3/15/2024	10:08 Readings	PID	SC23030921B3	Normal	0
592-601274	3/15/2024	10:07 Readings	PID	SC23030921B3	Normal	0
592-601274	3/15/2024	10:06 Readings	PID	SC23030921B3	Normal	0
592-601274	3/15/2024	10:05 Readings	PID	SC23030921B3	Normal	0
592-601274	3/15/2024	10:04 Readings	PID	SC23030921B3	Normal	0
592-601274	3/15/2024	10:03 Readings	PID	SC23030921B3	Normal	0
592-601274	3/15/2024	10:02 Readings	PID	SC23030921B3	Normal	0
592-601274	3/15/2024	10:01 Readings	PID	SC23030921B3	Normal	0
592-601274	3/15/2024	10:00 Readings	PID	SC23030921B3	Normal	0
592-601274	3/15/2024	9:59 Readings	PID	SC23030921B3	Normal	0
592-601274	3/15/2024	9:58 Readings	PID	SC23030921B3	Normal	0
592-601274	3/15/2024	9:57 Readings	PID	SC23030921B3	Normal	0
592-601274	3/15/2024	9:56 Readings	PID	SC23030921B3	Normal	0
592-601274	3/15/2024	9:55 Readings	PID	SC23030921B3	Normal	0
592-601274	3/15/2024	9:54 Readings	PID	SC23030921B3	Normal	0
592-601274	3/15/2024	9:53 Readings	PID	SC23030921B3	Normal	0
592-601274	3/15/2024	9:52 Readings	PID	SC23030921B3	Normal	0
592-601274	3/15/2024	9:51 Readings	PID	SC23030921B3	Normal	0
592-601274	3/15/2024	9:50 Readings	PID	SC23030921B3	Normal	0
592-601274	3/15/2024	9:49 Readings	PID	SC23030921B3	Normal	0
592-601274	3/15/2024	9:48 Readings	PID	SC23030921B3	Normal	0
592-601274	3/15/2024	9:47 Readings	PID	SC23030921B3	Normal	0
592-601274	3/15/2024	9:46 Readings	PID	SC23030921B3	Normal	0
592-601274	3/15/2024	9:45 Readings	PID	SC23030921B3	Normal	0

592-601274	3/15/2024	6:59 Readings	PID	SC23030921B3	Normal	0
592-601274	3/15/2024	6:58 Readings	PID	SC23030921B3	Normal	0
592-601274	3/15/2024	6:57 Readings	PID	SC23030921B3	Normal	0
592-601274	3/15/2024	6:56 Readings	PID	SC23030921B3	Normal	0
592-601274	3/15/2024	6:55 Readings	PID	SC23030921B3	Normal	0
592-601274	3/15/2024	6:54 Readings	PID	SC23030921B3	Normal	0
592-601274	3/15/2024	6:53 Readings	PID	SC23030921B3	Normal	0
592-601274	3/15/2024	6:52 Readings	PID	SC23030921B3	Normal	0
592-601274	3/15/2024	6:51 Readings	PID	SC23030921B3	Normal	0
592-601274	3/15/2024	6:50 Readings	PID	SC23030921B3	Normal	0
592-601274	3/15/2024	6:49 Readings	PID	SC23030921B3	Normal	0
592-601274	3/15/2024	6:48 Readings	PID	SC23030921B3	Normal	0
592-601274	3/15/2024	6:47 Readings	PID	SC23030921B3	Normal	0
592-601274	3/15/2024	6:46 Readings	PID	SC23030921B3	Normal	0
592-601274	3/15/2024	CONFIG	PID	SC23030921B3		

DOWNWIND CAMP READINGS

251 DOUGLASS STREET, BROOKLYN, NY



Instrument Name	DustTrak DRX
Model Number	8533
Serial Number	8533181207
Firmware Version	3.1
Calibration Date	6/1/2023
Test Name	MANUAL_003
Test Start Time	6:45:18 AM
Test Start Date	3/15/2024
Test Length [D:H:M]	0:06:44
Test Interval [M:S]	1:00
PM1 Average [mg/m3]	0.028
PM1 Minimum [mg/m3]	0.014
PM1 Maximum [mg/m3]	0.084
PM1 TWA [mg/m3]	0.024
Photometric User Cal	1
Size Correction User Cal	1
Flow User Cal	0
Errors	
Number of Samples	404

Elapsed Time [s]	PM1 [mg/m3]	Alarms	Errors
6:45	0.034		
6:46	0.032		
6:47	0.033		
6:48	0.033		
6:49	0.037		
6:50	0.038		
6:51	0.036		
6:52	0.034		
6:53	0.032		
6:54	0.032		
6:55	0.031		
6:56	0.032		
6:57	0.031		
6:58	0.031		
6:59	0.031		
7:00	0.03		
7:01	0.032		
7:02	0.032		
7:03	0.032		
7:04	0.032		
7:05	0.033		
7:06	0.033		
7:07	0.034		

7:08	0.036
7:09	0.035
7:10	0.035
7:11	0.035
7:12	0.037
7:13	0.037
7:14	0.038
7:15	0.038
7:16	0.038
7:17	0.053
7:18	0.039
7:19	0.037
7:20	0.037
7:21	0.039
7:22	0.035
7:23	0.035
7:24	0.033
7:25	0.031
7:26	0.03
7:27	0.032
7:28	0.031
7:29	0.031
7:30	0.032
7:31	0.033
7:32	0.032
7:33	0.032
7:34	0.031
7:35	0.032
7:36	0.032
7:37	0.032
7:38	0.033
7:39	0.033
7:40	0.032
7:41	0.034
7:42	0.038
7:43	0.034
7:44	0.036
7:45	0.035
7:46	0.036
7:47	0.037
7:48	0.037
7:49	0.037
7:50	0.036
7:51	0.037

7:52	0.036
7:53	0.037
7:54	0.036
7:55	0.035
7:56	0.035
7:57	0.035
7:58	0.036
7:59	0.035
8:00	0.035
8:01	0.035
8:02	0.035
8:03	0.035
8:04	0.034
8:05	0.035
8:06	0.035
8:07	0.036
8:08	0.036
8:09	0.034
8:10	0.033
8:11	0.034
8:12	0.037
8:13	0.034
8:14	0.032
8:15	0.032
8:16	0.031
8:17	0.031
8:18	0.031
8:19	0.032
8:20	0.032
8:21	0.032
8:22	0.033
8:23	0.035
8:24	0.034
8:25	0.033
8:26	0.035
8:27	0.034
8:28	0.033
8:29	0.033
8:30	0.035
8:31	0.034
8:32	0.033
8:33	0.033
8:34	0.033
8:35	0.034

8:36	0.033
8:37	0.032
8:38	0.032
8:39	0.035
8:40	0.033
8:41	0.033
8:42	0.033
8:43	0.033
8:44	0.033
8:45	0.034
8:46	0.034
8:47	0.032
8:48	0.032
8:49	0.032
8:50	0.033
8:51	0.032
8:52	0.032
8:53	0.032
8:54	0.032
8:55	0.034
8:56	0.031
8:57	0.032
8:58	0.031
8:59	0.031
9:00	0.031
9:01	0.031
9:02	0.031
9:03	0.031
9:04	0.03
9:05	0.029
9:06	0.029
9:07	0.029
9:08	0.029
9:09	0.029
9:10	0.029
9:11	0.03
9:12	0.03
9:13	0.029
9:14	0.028
9:15	0.029
9:16	0.029
9:17	0.029
9:18	0.028
9:19	0.029

9:20	0.029
9:21	0.028
9:22	0.028
9:23	0.028
9:24	0.028
9:25	0.029
9:26	0.029
9:27	0.03
9:28	0.029
9:29	0.029
9:30	0.03
9:31	0.03
9:32	0.032
9:33	0.031
9:34	0.032
9:35	0.032
9:36	0.031
9:37	0.032
9:38	0.031
9:39	0.031
9:40	0.031
9:41	0.028
9:42	0.03
9:43	0.03
9:44	0.03
9:45	0.03
9:46	0.029
9:47	0.03
9:48	0.03
9:49	0.03
9:50	0.031
9:51	0.031
9:52	0.032
9:53	0.032
9:54	0.034
9:55	0.035
9:56	0.035
9:57	0.034
9:58	0.034
9:59	0.034
10:00	0.034
10:01	0.033
10:02	0.03
10:03	0.031

10:04	0.03
10:05	0.029
10:06	0.028
10:07	0.027
10:08	0.027
10:09	0.027
10:10	0.027
10:11	0.027
10:12	0.026
10:13	0.026
10:14	0.026
10:15	0.026
10:16	0.025
10:17	0.026
10:18	0.026
10:19	0.026
10:20	0.026
10:21	0.026
10:22	0.026
10:23	0.026
10:24	0.026
10:25	0.026
10:26	0.026
10:27	0.027
10:28	0.027
10:29	0.026
10:30	0.027
10:31	0.029
10:32	0.027
10:33	0.027
10:34	0.026
10:35	0.03
10:36	0.029
10:37	0.027
10:38	0.027
10:39	0.027
10:40	0.029
10:41	0.028
10:42	0.026
10:43	0.027
10:44	0.026
10:45	0.027
10:46	0.028
10:47	0.027

10:48	0.027
10:49	0.028
10:50	0.03
10:51	0.027
10:52	0.028
10:53	0.029
10:54	0.027
10:55	0.026
10:56	0.026
10:57	0.027
10:58	0.028
10:59	0.029
11:00	0.028
11:01	0.027
11:02	0.027
11:03	0.026
11:04	0.025
11:05	0.026
11:06	0.026
11:07	0.026
11:08	0.026
11:09	0.027
11:10	0.026
11:11	0.025
11:12	0.026
11:13	0.026
11:14	0.026
11:15	0.026
11:16	0.029
11:17	0.025
11:18	0.026
11:19	0.026
11:20	0.027
11:21	0.031
11:22	0.024
11:23	0.024
11:24	0.024
11:25	0.024
11:26	0.024
11:27	0.025
11:28	0.026
11:29	0.025
11:30	0.024
11:31	0.023

11:32	0.024
11:33	0.024
11:34	0.025
11:35	0.025
11:36	0.027
11:37	0.024
11:38	0.027
11:39	0.024
11:40	0.024
11:41	0.026
11:42	0.023
11:43	0.032
11:44	0.023
11:45	0.023
11:46	0.024
11:47	0.041
11:48	0.084
11:49	0.061
11:50	0.025
11:51	0.025
11:52	0.039
11:53	0.031
11:54	0.029
11:55	0.027
11:56	0.029
11:57	0.03
11:58	0.03
11:59	0.028
12:00	0.027
12:01	0.027
12:02	0.027
12:03	0.025
12:04	0.025
12:05	0.024
12:06	0.023
12:07	0.023
12:08	0.025
12:09	0.024
12:10	0.023
12:11	0.022
12:12	0.022
12:13	0.022
12:14	0.022
12:15	0.022

12:16	0.029
12:17	0.023
12:18	0.02
12:19	0.02
12:20	0.042
12:21	0.019
12:22	0.018
12:23	0.019
12:24	0.018
12:25	0.018
12:26	0.018
12:27	0.017
12:28	0.017
12:29	0.018
12:30	0.025
12:31	0.018
12:32	0.017
12:33	0.019
12:34	0.017
12:35	0.017
12:36	0.018
12:37	0.021
12:38	0.016
12:39	0.016
12:40	0.017
12:41	0.017
12:42	0.016
12:43	0.017
12:44	0.017
12:45	0.017
12:46	0.017
12:47	0.017
12:48	0.017
12:49	0.02
12:50	0.017
12:51	0.019
12:52	0.018
12:53	0.026
12:54	0.017
12:55	0.022
12:56	0.017
12:57	0.016
12:58	0.016
12:59	0.019

13:00	0.018
13:01	0.015
13:02	0.015
13:03	0.015
13:04	0.014
13:05	0.014
13:06	0.014
13:07	0.014
13:08	0.014
13:09	0.015
13:10	0.015
13:11	0.015
13:12	0.015
13:13	0.015
13:14	0.015
13:15	0.015
13:16	0.015
13:17	0.015
13:18	0.015
13:19	0.015
13:20	0.015
13:21	0.02
13:22	0.019
13:23	0.016
13:24	0.017
13:25	0.018
13:26	0.017
13:27	0.016
13:28	0.016

Device Serial No	Log Date	Log Time	Log Type	Sensor 1 Type	Sensor 1 Serial Number	Sensor 1 Status	Sensor 1 Gas Reading
592-602816	3/15/2024	13:28	Readings	PID	SC23030324C7	Normal	0.1
592-602816	3/15/2024	13:27	Readings	PID	SC23030324C7	Normal	0.1
592-602816	3/15/2024	13:26	Readings	PID	SC23030324C7	Normal	0.1
592-602816	3/15/2024	13:25	Readings	PID	SC23030324C7	Normal	0.1
592-602816	3/15/2024	13:24	Readings	PID	SC23030324C7	Normal	0.1
592-602816	3/15/2024	13:23	Readings	PID	SC23030324C7	Normal	0.1
592-602816	3/15/2024	13:22	Readings	PID	SC23030324C7	Normal	0.1
592-602816	3/15/2024	13:21	Readings	PID	SC23030324C7	Normal	0.1
592-602816	3/15/2024	13:20	Readings	PID	SC23030324C7	Normal	0.1
592-602816	3/15/2024	13:19	Readings	PID	SC23030324C7	Normal	0.1
592-602816	3/15/2024	13:18	Readings	PID	SC23030324C7	Normal	0.1
592-602816	3/15/2024	13:17	Readings	PID	SC23030324C7	Normal	0.1
592-602816	3/15/2024	13:16	Readings	PID	SC23030324C7	Normal	0.1
592-602816	3/15/2024	13:15	Readings	PID	SC23030324C7	Normal	0.1
592-602816	3/15/2024	13:14	Readings	PID	SC23030324C7	Normal	0.1
592-602816	3/15/2024	13:13	Readings	PID	SC23030324C7	Normal	0.1
592-602816	3/15/2024	13:12	Readings	PID	SC23030324C7	Normal	0.1
592-602816	3/15/2024	13:11	Readings	PID	SC23030324C7	Normal	0.1
592-602816	3/15/2024	13:10	Readings	PID	SC23030324C7	Normal	0.1
592-602816	3/15/2024	13:09	Readings	PID	SC23030324C7	Normal	0.1
592-602816	3/15/2024	13:08	Readings	PID	SC23030324C7	Normal	0.1
592-602816	3/15/2024	13:07	Readings	PID	SC23030324C7	Normal	0.1
592-602816	3/15/2024	13:06	Readings	PID	SC23030324C7	Normal	0.1
592-602816	3/15/2024	13:05	Readings	PID	SC23030324C7	Normal	0.1
592-602816	3/15/2024	13:04	Readings	PID	SC23030324C7	Normal	0.1
592-602816	3/15/2024	13:03	Readings	PID	SC23030324C7	Normal	0.1
592-602816	3/15/2024	13:02	Readings	PID	SC23030324C7	Normal	0.1
592-602816	3/15/2024	13:01	Readings	PID	SC23030324C7	Normal	0.1
592-602816	3/15/2024	13:00	Readings	PID	SC23030324C7	Normal	0.1
592-602816	3/15/2024	12:59	Readings	PID	SC23030324C7	Normal	0.1
592-602816	3/15/2024	12:58	Readings	PID	SC23030324C7	Normal	0.1
592-602816	3/15/2024	12:57	Readings	PID	SC23030324C7	Normal	0.1

592-602816	3/15/2024	12:23 Readings	PID	SC23030324C7	Normal	0.2
592-602816	3/15/2024	12:22 Readings	PID	SC23030324C7	Normal	0.2
592-602816	3/15/2024	12:21 Readings	PID	SC23030324C7	Normal	0.2
592-602816	3/15/2024	12:20 Readings	PID	SC23030324C7	Normal	0.2
592-602816	3/15/2024	12:19 Readings	PID	SC23030324C7	Normal	0.2
592-602816	3/15/2024	12:18 Readings	PID	SC23030324C7	Normal	0.2
592-602816	3/15/2024	12:17 Readings	PID	SC23030324C7	Normal	0.2
592-602816	3/15/2024	12:16 Readings	PID	SC23030324C7	Normal	0.2
592-602816	3/15/2024	12:15 Readings	PID	SC23030324C7	Normal	0.1
592-602816	3/15/2024	12:14 Readings	PID	SC23030324C7	Normal	0.1
592-602816	3/15/2024	12:13 Readings	PID	SC23030324C7	Normal	0.1
592-602816	3/15/2024	12:12 Readings	PID	SC23030324C7	Normal	0.1
592-602816	3/15/2024	12:11 Readings	PID	SC23030324C7	Normal	0.1
592-602816	3/15/2024	12:10 Readings	PID	SC23030324C7	Normal	0.1
592-602816	3/15/2024	12:09 Readings	PID	SC23030324C7	Normal	0.1
592-602816	3/15/2024	12:08 Readings	PID	SC23030324C7	Normal	0
592-602816	3/15/2024	12:07 Readings	PID	SC23030324C7	Normal	0
592-602816	3/15/2024	12:06 Readings	PID	SC23030324C7	Normal	0
592-602816	3/15/2024	12:05 Readings	PID	SC23030324C7	Normal	0.1
592-602816	3/15/2024	12:04 Readings	PID	SC23030324C7	Normal	0.1
592-602816	3/15/2024	12:03 Readings	PID	SC23030324C7	Normal	0.1
592-602816	3/15/2024	12:02 Readings	PID	SC23030324C7	Normal	0.1
592-602816	3/15/2024	12:01 Readings	PID	SC23030324C7	Normal	0
592-602816	3/15/2024	12:00 Readings	PID	SC23030324C7	Normal	0
592-602816	3/15/2024	11:59 Readings	PID	SC23030324C7	Normal	0.1
592-602816	3/15/2024	11:58 Readings	PID	SC23030324C7	Normal	0.1
592-602816	3/15/2024	11:57 Readings	PID	SC23030324C7	Normal	0.1
592-602816	3/15/2024	11:56 Readings	PID	SC23030324C7	Normal	0
592-602816	3/15/2024	11:55 Readings	PID	SC23030324C7	Normal	0
592-602816	3/15/2024	11:54 Readings	PID	SC23030324C7	Normal	0
592-602816	3/15/2024	11:53 Readings	PID	SC23030324C7	Normal	0
592-602816	3/15/2024	11:52 Readings	PID	SC23030324C7	Normal	0
592-602816	3/15/2024	11:51 Readings	PID	SC23030324C7	Normal	0

592-602816	3/15/2024	11:50 Readings	PID	SC23030324C7	Normal	0
592-602816	3/15/2024	11:49 Readings	PID	SC23030324C7	Normal	0
592-602816	3/15/2024	11:48 Readings	PID	SC23030324C7	Normal	0.1
592-602816	3/15/2024	11:47 Readings	PID	SC23030324C7	Normal	0
592-602816	3/15/2024	11:46 Readings	PID	SC23030324C7	Normal	0
592-602816	3/15/2024	11:45 Readings	PID	SC23030324C7	Normal	0
592-602816	3/15/2024	11:44 Readings	PID	SC23030324C7	Normal	0
592-602816	3/15/2024	11:43 Readings	PID	SC23030324C7	Normal	0
592-602816	3/15/2024	11:42 Readings	PID	SC23030324C7	Normal	0
592-602816	3/15/2024	11:41 Readings	PID	SC23030324C7	Normal	0
592-602816	3/15/2024	11:40 Readings	PID	SC23030324C7	Normal	0
592-602816	3/15/2024	11:39 Readings	PID	SC23030324C7	Normal	0
592-602816	3/15/2024	11:38 Readings	PID	SC23030324C7	Normal	0
592-602816	3/15/2024	11:37 Readings	PID	SC23030324C7	Normal	0
592-602816	3/15/2024	11:36 Readings	PID	SC23030324C7	Normal	0
592-602816	3/15/2024	11:35 Readings	PID	SC23030324C7	Normal	0
592-602816	3/15/2024	11:34 Readings	PID	SC23030324C7	Normal	0
592-602816	3/15/2024	11:33 Readings	PID	SC23030324C7	Normal	0
592-602816	3/15/2024	11:32 Readings	PID	SC23030324C7	Normal	0
592-602816	3/15/2024	11:31 Readings	PID	SC23030324C7	Normal	0
592-602816	3/15/2024	11:30 Readings	PID	SC23030324C7	Normal	0.1
592-602816	3/15/2024	11:29 Readings	PID	SC23030324C7	Normal	0
592-602816	3/15/2024	11:28 Readings	PID	SC23030324C7	Normal	0
592-602816	3/15/2024	11:27 Readings	PID	SC23030324C7	Normal	0
592-602816	3/15/2024	11:26 Readings	PID	SC23030324C7	Normal	0
592-602816	3/15/2024	11:25 Readings	PID	SC23030324C7	Normal	0
592-602816	3/15/2024	11:24 Readings	PID	SC23030324C7	Normal	0
592-602816	3/15/2024	11:23 Readings	PID	SC23030324C7	Normal	0
592-602816	3/15/2024	11:22 Readings	PID	SC23030324C7	Normal	0
592-602816	3/15/2024	11:21 Readings	PID	SC23030324C7	Normal	0
592-602816	3/15/2024	11:20 Readings	PID	SC23030324C7	Normal	0
592-602816	3/15/2024	11:19 Readings	PID	SC23030324C7	Normal	0
592-602816	3/15/2024	11:18 Readings	PID	SC23030324C7	Normal	0

592-602816	3/15/2024	10:11 Readings	PID	SC23030324C7	Normal	0
592-602816	3/15/2024	10:10 Readings	PID	SC23030324C7	Normal	0
592-602816	3/15/2024	10:09 Readings	PID	SC23030324C7	Normal	0
592-602816	3/15/2024	10:08 Readings	PID	SC23030324C7	Normal	0
592-602816	3/15/2024	10:07 Readings	PID	SC23030324C7	Normal	0
592-602816	3/15/2024	10:06 Readings	PID	SC23030324C7	Normal	0
592-602816	3/15/2024	10:05 Readings	PID	SC23030324C7	Normal	0
592-602816	3/15/2024	10:04 Readings	PID	SC23030324C7	Normal	0
592-602816	3/15/2024	10:03 Readings	PID	SC23030324C7	Normal	0
592-602816	3/15/2024	10:02 Readings	PID	SC23030324C7	Normal	0
592-602816	3/15/2024	10:01 Readings	PID	SC23030324C7	Normal	0
592-602816	3/15/2024	10:00 Readings	PID	SC23030324C7	Normal	0
592-602816	3/15/2024	9:59 Readings	PID	SC23030324C7	Normal	0
592-602816	3/15/2024	9:58 Readings	PID	SC23030324C7	Normal	0
592-602816	3/15/2024	9:57 Readings	PID	SC23030324C7	Normal	0
592-602816	3/15/2024	9:56 Readings	PID	SC23030324C7	Normal	0
592-602816	3/15/2024	9:55 Readings	PID	SC23030324C7	Normal	0
592-602816	3/15/2024	9:54 Readings	PID	SC23030324C7	Normal	0
592-602816	3/15/2024	9:53 Readings	PID	SC23030324C7	Normal	0
592-602816	3/15/2024	9:52 Readings	PID	SC23030324C7	Normal	0
592-602816	3/15/2024	9:51 Readings	PID	SC23030324C7	Normal	0
592-602816	3/15/2024	9:50 Readings	PID	SC23030324C7	Normal	0
592-602816	3/15/2024	9:49 Readings	PID	SC23030324C7	Normal	0
592-602816	3/15/2024	9:48 Readings	PID	SC23030324C7	Normal	0
592-602816	3/15/2024	9:47 Readings	PID	SC23030324C7	Normal	0
592-602816	3/15/2024	9:46 Readings	PID	SC23030324C7	Normal	0
592-602816	3/15/2024	9:45 Readings	PID	SC23030324C7	Normal	0
592-602816	3/15/2024	9:44 Readings	PID	SC23030324C7	Normal	0
592-602816	3/15/2024	9:43 Readings	PID	SC23030324C7	Normal	0
592-602816	3/15/2024	9:42 Readings	PID	SC23030324C7	Normal	0
592-602816	3/15/2024	9:41 Readings	PID	SC23030324C7	Normal	0
592-602816	3/15/2024	9:40 Readings	PID	SC23030324C7	Normal	0
592-602816	3/15/2024	9:39 Readings	PID	SC23030324C7	Normal	0

592-602816	3/15/2024	8:32 Readings	PID	SC23030324C7	Normal	0
592-602816	3/15/2024	8:31 Readings	PID	SC23030324C7	Normal	0
592-602816	3/15/2024	8:30 Readings	PID	SC23030324C7	Normal	0
592-602816	3/15/2024	8:29 Readings	PID	SC23030324C7	Normal	0
592-602816	3/15/2024	8:28 Readings	PID	SC23030324C7	Normal	0
592-602816	3/15/2024	8:27 Readings	PID	SC23030324C7	Normal	0
592-602816	3/15/2024	8:26 Readings	PID	SC23030324C7	Normal	0
592-602816	3/15/2024	8:25 Readings	PID	SC23030324C7	Normal	0.1
592-602816	3/15/2024	8:24 Readings	PID	SC23030324C7	Normal	0
592-602816	3/15/2024	8:23 Readings	PID	SC23030324C7	Normal	0
592-602816	3/15/2024	8:22 Readings	PID	SC23030324C7	Normal	0
592-602816	3/15/2024	8:21 Readings	PID	SC23030324C7	Normal	0
592-602816	3/15/2024	8:20 Readings	PID	SC23030324C7	Normal	0
592-602816	3/15/2024	8:19 Readings	PID	SC23030324C7	Normal	0
592-602816	3/15/2024	8:18 Readings	PID	SC23030324C7	Normal	0
592-602816	3/15/2024	8:17 Readings	PID	SC23030324C7	Normal	0
592-602816	3/15/2024	8:16 Readings	PID	SC23030324C7	Normal	0
592-602816	3/15/2024	8:15 Readings	PID	SC23030324C7	Normal	0
592-602816	3/15/2024	8:14 Readings	PID	SC23030324C7	Normal	0
592-602816	3/15/2024	8:13 Readings	PID	SC23030324C7	Normal	0
592-602816	3/15/2024	8:12 Readings	PID	SC23030324C7	Normal	0
592-602816	3/15/2024	8:11 Readings	PID	SC23030324C7	Normal	0
592-602816	3/15/2024	8:10 Readings	PID	SC23030324C7	Normal	0.1
592-602816	3/15/2024	8:09 Readings	PID	SC23030324C7	Normal	0
592-602816	3/15/2024	8:08 Readings	PID	SC23030324C7	Normal	0
592-602816	3/15/2024	8:07 Readings	PID	SC23030324C7	Normal	0
592-602816	3/15/2024	8:06 Readings	PID	SC23030324C7	Normal	0
592-602816	3/15/2024	8:05 Readings	PID	SC23030324C7	Normal	0
592-602816	3/15/2024	8:04 Readings	PID	SC23030324C7	Normal	0.1
592-602816	3/15/2024	8:03 Readings	PID	SC23030324C7	Normal	0.1
592-602816	3/15/2024	8:02 Readings	PID	SC23030324C7	Normal	0
592-602816	3/15/2024	8:01 Readings	PID	SC23030324C7	Normal	0
592-602816	3/15/2024	8:00 Readings	PID	SC23030324C7	Normal	0

592-602816	3/15/2024	7:26 Readings	PID	SC23030324C7	Normal	0
592-602816	3/15/2024	7:25 Readings	PID	SC23030324C7	Normal	0
592-602816	3/15/2024	7:24 Readings	PID	SC23030324C7	Normal	0
592-602816	3/15/2024	7:23 Readings	PID	SC23030324C7	Normal	0
592-602816	3/15/2024	7:22 Readings	PID	SC23030324C7	Normal	0.1
592-602816	3/15/2024	7:21 Readings	PID	SC23030324C7	Normal	0
592-602816	3/15/2024	7:20 Readings	PID	SC23030324C7	Normal	0
592-602816	3/15/2024	7:19 Readings	PID	SC23030324C7	Normal	0
592-602816	3/15/2024	7:18 Readings	PID	SC23030324C7	Normal	0
592-602816	3/15/2024	7:17 Readings	PID	SC23030324C7	Normal	0.2
592-602816	3/15/2024	7:16 Readings	PID	SC23030324C7	Normal	0
592-602816	3/15/2024	7:15 Readings	PID	SC23030324C7	Normal	0
592-602816	3/15/2024	7:14 Readings	PID	SC23030324C7	Normal	0
592-602816	3/15/2024	7:13 Readings	PID	SC23030324C7	Normal	0
592-602816	3/15/2024	7:12 Readings	PID	SC23030324C7	Normal	0
592-602816	3/15/2024	7:11 Readings	PID	SC23030324C7	Normal	0
592-602816	3/15/2024	7:10 Readings	PID	SC23030324C7	Normal	0
592-602816	3/15/2024	7:09 Readings	PID	SC23030324C7	Normal	0
592-602816	3/15/2024	7:08 Readings	PID	SC23030324C7	Normal	0
592-602816	3/15/2024	7:07 Readings	PID	SC23030324C7	Normal	0
592-602816	3/15/2024	7:06 Readings	PID	SC23030324C7	Normal	0
592-602816	3/15/2024	7:05 Readings	PID	SC23030324C7	Normal	0
592-602816	3/15/2024	7:04 Readings	PID	SC23030324C7	Normal	0
592-602816	3/15/2024	7:03 Readings	PID	SC23030324C7	Normal	0
592-602816	3/15/2024	7:02 Readings	PID	SC23030324C7	Normal	0
592-602816	3/15/2024	7:01 Readings	PID	SC23030324C7	Normal	0
592-602816	3/15/2024	7:00 Readings	PID	SC23030324C7	Normal	0
592-602816	3/15/2024	6:59 Readings	PID	SC23030324C7	Normal	0
592-602816	3/15/2024	6:58 Readings	PID	SC23030324C7	Normal	0
592-602816	3/15/2024	6:57 Readings	PID	SC23030324C7	Normal	0
592-602816	3/15/2024	6:56 Readings	PID	SC23030324C7	Normal	0
592-602816	3/15/2024	6:55 Readings	PID	SC23030324C7	Normal	0
592-602816	3/15/2024	6:54 Readings	PID	SC23030324C7	Normal	0

592-602816	3/15/2024	6:53 Readings	PID	SC23030324C7	Normal	0
592-602816	3/15/2024	6:52 Readings	PID	SC23030324C7	Normal	0
592-602816	3/15/2024	6:51 Readings	PID	SC23030324C7	Normal	0
592-602816	3/15/2024	6:50 Readings	PID	SC23030324C7	Normal	0
592-602816	3/15/2024	6:49 Readings	PID	SC23030324C7	Normal	0
592-602816	3/15/2024	6:48 Readings	PID	SC23030324C7	Normal	0
592-602816	3/15/2024	6:47 Readings	PID	SC23030324C7	Normal	0
592-602816	3/15/2024	6:46 Readings	PID	SC23030324C7	Normal	0
592-602816	3/15/2024	6:45 Readings	PID	SC23030324C7	Normal	0
592-602816	3/15/2024	CONFIG	PID	SC23030324C7		

Instrument Name	DustTrak II
Model Number	8530
Serial Number	8530123704
Firmware Version	3.1
Calibration Date	8/18/2023
Test Name	MANUAL_003
Test Start Time	6:42:27 AM
Test Start Date	3/15/2024
Test Length [D:H:M]	0:06:49
Test Interval [M:S]	1:00
Mass Average [mg/m3]	0.029
Mass Minimum [mg/m3]	0.006
Mass Maximum [mg/m3]	0.218
Mass TWA [mg/m3]	0.025
Photometric User Cal	1
Flow User Cal	0
Errors	
Number of Samples	409

Elapsed Time [s]	Mass [mg/m3]	Alarms	Errors
6:42	0.038		
6:43	0.06		
6:44	0.048		
6:45	0.039		
6:46	0.038		
6:47	0.035		
6:48	0.036		
6:49	0.035		
6:50	0.038		
6:51	0.046		
6:52	0.043		
6:53	0.039		
6:54	0.035		
6:55	0.034		
6:56	0.04		
6:57	0.052		
6:58	0.034		
6:59	0.034		
7:00	0.033		
7:01	0.034		
7:02	0.039		
7:03	0.035		
7:04	0.035		
7:05	0.037		

7:06	0.036
7:07	0.039
7:08	0.038
7:09	0.039
7:10	0.041
7:11	0.043
7:12	0.046
7:13	0.047
7:14	0.049
7:15	0.049
7:16	0.047
7:17	0.046
7:18	0.045
7:19	0.041
7:20	0.042
7:21	0.04
7:22	0.049
7:23	0.042
7:24	0.033
7:25	0.031
7:26	0.03
7:27	0.031
7:28	0.031
7:29	0.032
7:30	0.036
7:31	0.035
7:32	0.035
7:33	0.039
7:34	0.033
7:35	0.034
7:36	0.034
7:37	0.036
7:38	0.036
7:39	0.039
7:40	0.036
7:41	0.04
7:42	0.042
7:43	0.064
7:44	0.071
7:45	0.06
7:46	0.045
7:47	0.051
7:48	0.048
7:49	0.048

7:50	0.049
7:51	0.106
7:52	0.056
7:53	0.044
7:54	0.043
7:55	0.04
7:56	0.043
7:57	0.043
7:58	0.053
7:59	0.054
8:00	0.046
8:01	0.054
8:02	0.043
8:03	0.064
8:04	0.051
8:05	0.048
8:06	0.048
8:07	0.047
8:08	0.044
8:09	0.041
8:10	0.049
8:11	0.05
8:12	0.063
8:13	0.051
8:14	0.045
8:15	0.033
8:16	0.032
8:17	0.032
8:18	0.032
8:19	0.033
8:20	0.036
8:21	0.049
8:22	0.039
8:23	0.046
8:24	0.044
8:25	0.036
8:26	0.035
8:27	0.035
8:28	0.035
8:29	0.038
8:30	0.036
8:31	0.033
8:32	0.037
8:33	0.039

8:34	0.035
8:35	0.036
8:36	0.035
8:37	0.035
8:38	0.035
8:39	0.036
8:40	0.036
8:41	0.039
8:42	0.036
8:43	0.035
8:44	0.037
8:45	0.038
8:46	0.036
8:47	0.036
8:48	0.035
8:49	0.035
8:50	0.036
8:51	0.034
8:52	0.035
8:53	0.035
8:54	0.033
8:55	0.033
8:56	0.035
8:57	0.034
8:58	0.034
8:59	0.034
9:00	0.031
9:01	0.033
9:02	0.032
9:03	0.03
9:04	0.031
9:05	0.031
9:06	0.03
9:07	0.029
9:08	0.031
9:09	0.031
9:10	0.043
9:11	0.03
9:12	0.029
9:13	0.028
9:14	0.029
9:15	0.028
9:16	0.029
9:17	0.028

9:18	0.029
9:19	0.029
9:20	0.028
9:21	0.028
9:22	0.028
9:23	0.027
9:24	0.028
9:25	0.029
9:26	0.028
9:27	0.028
9:28	0.028
9:29	0.029
9:30	0.03
9:31	0.029
9:32	0.031
9:33	0.032
9:34	0.033
9:35	0.031
9:36	0.032
9:37	0.048
9:38	0.032
9:39	0.03
9:40	0.029
9:41	0.038
9:42	0.033
9:43	0.028
9:44	0.028
9:45	0.03
9:46	0.028
9:47	0.028
9:48	0.028
9:49	0.028
9:50	0.029
9:51	0.03
9:52	0.03
9:53	0.031
9:54	0.033
9:55	0.034
9:56	0.037
9:57	0.034
9:58	0.035
9:59	0.033
10:00	0.036
10:01	0.033

10:02	0.031
10:03	0.031
10:04	0.033
10:05	0.029
10:06	0.027
10:07	0.027
10:08	0.03
10:09	0.042
10:10	0.025
10:11	0.023
10:12	0.023
10:13	0.023
10:14	0.024
10:15	0.022
10:16	0.024
10:17	0.024
10:18	0.023
10:19	0.023
10:20	0.025
10:21	0.024
10:22	0.023
10:23	0.024
10:24	0.025
10:25	0.023
10:26	0.026
10:27	0.024
10:28	0.025
10:29	0.024
10:30	0.024
10:31	0.024
10:32	0.023
10:33	0.024
10:34	0.026
10:35	0.024
10:36	0.024
10:37	0.023
10:38	0.024
10:39	0.025
10:40	0.025
10:41	0.025
10:42	0.025
10:43	0.023
10:44	0.024
10:45	0.024

10:46	0.024
10:47	0.024
10:48	0.025
10:49	0.026
10:50	0.034
10:51	0.025
10:52	0.025
10:53	0.025
10:54	0.026
10:55	0.023
10:56	0.028
10:57	0.036
10:58	0.029
10:59	0.027
11:00	0.024
11:01	0.025
11:02	0.025
11:03	0.024
11:04	0.023
11:05	0.023
11:06	0.027
11:07	0.022
11:08	0.023
11:09	0.023
11:10	0.022
11:11	0.024
11:12	0.022
11:13	0.021
11:14	0.021
11:15	0.021
11:16	0.021
11:17	0.021
11:18	0.022
11:19	0.022
11:20	0.022
11:21	0.02
11:22	0.019
11:23	0.018
11:24	0.019
11:25	0.019
11:26	0.02
11:27	0.023
11:28	0.022
11:29	0.019

11:30	0.022
11:31	0.019
11:32	0.019
11:33	0.019
11:34	0.02
11:35	0.021
11:36	0.022
11:37	0.023
11:38	0.019
11:39	0.019
11:40	0.018
11:41	0.019
11:42	0.02
11:43	0.018
11:44	0.019
11:45	0.018
11:46	0.019
11:47	0.025
11:48	0.021
11:49	0.021
11:50	0.049
11:51	0.022
11:52	0.024
11:53	0.022
11:54	0.023
11:55	0.022
11:56	0.028
11:57	0.029
11:58	0.027
11:59	0.023
12:00	0.021
12:01	0.022
12:02	0.022
12:03	0.02
12:04	0.019
12:05	0.021
12:06	0.022
12:07	0.021
12:08	0.02
12:09	0.02
12:10	0.018
12:11	0.02
12:12	0.02
12:13	0.024

12:14	0.021
12:15	0.015
12:16	0.016
12:17	0.015
12:18	0.016
12:19	0.218
12:20	0.046
12:21	0.012
12:22	0.011
12:23	0.011
12:24	0.014
12:25	0.013
12:26	0.012
12:27	0.01
12:28	0.01
12:29	0.015
12:30	0.028
12:31	0.011
12:32	0.016
12:33	0.021
12:34	0.011
12:35	0.01
12:36	0.012
12:37	0.011
12:38	0.01
12:39	0.04
12:40	0.021
12:41	0.01
12:42	0.009
12:43	0.01
12:44	0.009
12:45	0.01
12:46	0.01
12:47	0.013
12:48	0.068
12:49	0.049
12:50	0.02
12:51	0.021
12:52	0.089
12:53	0.019
12:54	0.03
12:55	0.02
12:56	0.009
12:57	0.009

12:58	0.009
12:59	0.01
13:00	0.025
13:01	0.014
13:02	0.007
13:03	0.008
13:04	0.006
13:05	0.006
13:06	0.006
13:07	0.006
13:08	0.007
13:09	0.008
13:10	0.009
13:11	0.007
13:12	0.007
13:13	0.006
13:14	0.007
13:15	0.007
13:16	0.008
13:17	0.007
13:18	0.006
13:19	0.008
13:20	0.008
13:21	0.009
13:22	0.009
13:23	0.009
13:24	0.008
13:25	0.009
13:26	0.009
13:27	0.009
13:28	0.009
13:29	0.009
13:30	0.01

Device Serial No	Log Time	LogTime	Log Type	Sensor 1 Ty	Sensor 1 Serial Number	Sensor 1 Status	Sensor 1 Gas Reading
592-600871	3/15/2024	13:30	Readings	PID	SC23030408A8	Normal	0
592-600871	3/15/2024	13:29	Readings	PID	SC23030408A8	Normal	0
592-600871	3/15/2024	13:28	Readings	PID	SC23030408A8	Normal	0
592-600871	3/15/2024	13:27	Readings	PID	SC23030408A8	Normal	0
592-600871	3/15/2024	13:26	Readings	PID	SC23030408A8	Normal	0
592-600871	3/15/2024	13:25	Readings	PID	SC23030408A8	Normal	0
592-600871	3/15/2024	13:24	Readings	PID	SC23030408A8	Normal	0
592-600871	3/15/2024	13:23	Readings	PID	SC23030408A8	Normal	0
592-600871	3/15/2024	13:22	Readings	PID	SC23030408A8	Normal	0
592-600871	3/15/2024	13:21	Readings	PID	SC23030408A8	Normal	0
592-600871	3/15/2024	13:20	Readings	PID	SC23030408A8	Normal	0
592-600871	3/15/2024	13:19	Readings	PID	SC23030408A8	Normal	0
592-600871	3/15/2024	13:18	Readings	PID	SC23030408A8	Normal	0
592-600871	3/15/2024	13:17	Readings	PID	SC23030408A8	Normal	0
592-600871	3/15/2024	13:16	Readings	PID	SC23030408A8	Normal	0
592-600871	3/15/2024	13:15	Readings	PID	SC23030408A8	Normal	0
592-600871	3/15/2024	13:14	Readings	PID	SC23030408A8	Normal	0
592-600871	3/15/2024	13:13	Readings	PID	SC23030408A8	Normal	0
592-600871	3/15/2024	13:12	Readings	PID	SC23030408A8	Normal	0
592-600871	3/15/2024	13:11	Readings	PID	SC23030408A8	Normal	0
592-600871	3/15/2024	13:10	Readings	PID	SC23030408A8	Normal	0
592-600871	3/15/2024	13:09	Readings	PID	SC23030408A8	Normal	0
592-600871	3/15/2024	13:08	Readings	PID	SC23030408A8	Normal	0
592-600871	3/15/2024	13:07	Readings	PID	SC23030408A8	Normal	0
592-600871	3/15/2024	13:06	Readings	PID	SC23030408A8	Normal	0
592-600871	3/15/2024	13:05	Readings	PID	SC23030408A8	Normal	0
592-600871	3/15/2024	13:04	Readings	PID	SC23030408A8	Normal	0
592-600871	3/15/2024	13:03	Readings	PID	SC23030408A8	Normal	0
592-600871	3/15/2024	13:02	Readings	PID	SC23030408A8	Normal	0
592-600871	3/15/2024	13:01	Readings	PID	SC23030408A8	Normal	0
592-600871	3/15/2024	13:00	Readings	PID	SC23030408A8	Normal	0
592-600871	3/15/2024	12:59	Readings	PID	SC23030408A8	Normal	0

592-600871	3/15/2024	10:13 Readings	PID	SC23030408A8	Normal	0
592-600871	3/15/2024	10:12 Readings	PID	SC23030408A8	Normal	0
592-600871	3/15/2024	10:11 Readings	PID	SC23030408A8	Normal	0
592-600871	3/15/2024	10:10 Readings	PID	SC23030408A8	Normal	0
592-600871	3/15/2024	10:09 Readings	PID	SC23030408A8	Normal	0
592-600871	3/15/2024	10:08 Readings	PID	SC23030408A8	Normal	0
592-600871	3/15/2024	10:07 Readings	PID	SC23030408A8	Normal	0
592-600871	3/15/2024	10:06 Readings	PID	SC23030408A8	Normal	0
592-600871	3/15/2024	10:05 Readings	PID	SC23030408A8	Normal	0
592-600871	3/15/2024	10:04 Readings	PID	SC23030408A8	Normal	0
592-600871	3/15/2024	10:03 Readings	PID	SC23030408A8	Normal	0
592-600871	3/15/2024	10:02 Readings	PID	SC23030408A8	Normal	0
592-600871	3/15/2024	10:01 Readings	PID	SC23030408A8	Normal	0
592-600871	3/15/2024	10:00 Readings	PID	SC23030408A8	Normal	0
592-600871	3/15/2024	9:59 Readings	PID	SC23030408A8	Normal	0
592-600871	3/15/2024	9:58 Readings	PID	SC23030408A8	Normal	0
592-600871	3/15/2024	9:57 Readings	PID	SC23030408A8	Normal	0
592-600871	3/15/2024	9:56 Readings	PID	SC23030408A8	Normal	0
592-600871	3/15/2024	9:55 Readings	PID	SC23030408A8	Normal	0
592-600871	3/15/2024	9:54 Readings	PID	SC23030408A8	Normal	0
592-600871	3/15/2024	9:53 Readings	PID	SC23030408A8	Normal	0
592-600871	3/15/2024	9:52 Readings	PID	SC23030408A8	Normal	0
592-600871	3/15/2024	9:51 Readings	PID	SC23030408A8	Normal	0
592-600871	3/15/2024	9:50 Readings	PID	SC23030408A8	Normal	0
592-600871	3/15/2024	9:49 Readings	PID	SC23030408A8	Normal	0
592-600871	3/15/2024	9:48 Readings	PID	SC23030408A8	Normal	0
592-600871	3/15/2024	9:47 Readings	PID	SC23030408A8	Normal	0
592-600871	3/15/2024	9:46 Readings	PID	SC23030408A8	Normal	0
592-600871	3/15/2024	9:45 Readings	PID	SC23030408A8	Normal	0
592-600871	3/15/2024	9:44 Readings	PID	SC23030408A8	Normal	0
592-600871	3/15/2024	9:43 Readings	PID	SC23030408A8	Normal	0
592-600871	3/15/2024	9:42 Readings	PID	SC23030408A8	Normal	0
592-600871	3/15/2024	9:41 Readings	PID	SC23030408A8	Normal	0

592-600871	3/15/2024	8:01 Readings	PID	SC23030408A8	Normal	0
592-600871	3/15/2024	8:00 Readings	PID	SC23030408A8	Normal	0
592-600871	3/15/2024	7:59 Readings	PID	SC23030408A8	Normal	0
592-600871	3/15/2024	7:58 Readings	PID	SC23030408A8	Normal	0
592-600871	3/15/2024	7:57 Readings	PID	SC23030408A8	Normal	0
592-600871	3/15/2024	7:56 Readings	PID	SC23030408A8	Normal	0
592-600871	3/15/2024	7:55 Readings	PID	SC23030408A8	Normal	0
592-600871	3/15/2024	7:54 Readings	PID	SC23030408A8	Normal	0
592-600871	3/15/2024	7:53 Readings	PID	SC23030408A8	Normal	0
592-600871	3/15/2024	7:52 Readings	PID	SC23030408A8	Normal	0
592-600871	3/15/2024	7:51 Readings	PID	SC23030408A8	Normal	0
592-600871	3/15/2024	7:50 Readings	PID	SC23030408A8	Normal	0
592-600871	3/15/2024	7:49 Readings	PID	SC23030408A8	Normal	0
592-600871	3/15/2024	7:48 Readings	PID	SC23030408A8	Normal	0
592-600871	3/15/2024	7:47 Readings	PID	SC23030408A8	Normal	0
592-600871	3/15/2024	7:46 Readings	PID	SC23030408A8	Normal	0
592-600871	3/15/2024	7:45 Readings	PID	SC23030408A8	Normal	0
592-600871	3/15/2024	7:44 Readings	PID	SC23030408A8	Normal	0
592-600871	3/15/2024	7:43 Readings	PID	SC23030408A8	Normal	0.1
592-600871	3/15/2024	7:42 Readings	PID	SC23030408A8	Normal	0
592-600871	3/15/2024	7:41 Readings	PID	SC23030408A8	Normal	0
592-600871	3/15/2024	7:40 Readings	PID	SC23030408A8	Normal	0
592-600871	3/15/2024	7:39 Readings	PID	SC23030408A8	Normal	0
592-600871	3/15/2024	7:38 Readings	PID	SC23030408A8	Normal	0
592-600871	3/15/2024	7:37 Readings	PID	SC23030408A8	Normal	0
592-600871	3/15/2024	7:36 Readings	PID	SC23030408A8	Normal	0
592-600871	3/15/2024	7:35 Readings	PID	SC23030408A8	Normal	0
592-600871	3/15/2024	7:34 Readings	PID	SC23030408A8	Normal	0
592-600871	3/15/2024	7:33 Readings	PID	SC23030408A8	Normal	0
592-600871	3/15/2024	7:32 Readings	PID	SC23030408A8	Normal	0
592-600871	3/15/2024	7:31 Readings	PID	SC23030408A8	Normal	0
592-600871	3/15/2024	7:30 Readings	PID	SC23030408A8	Normal	0
592-600871	3/15/2024	7:29 Readings	PID	SC23030408A8	Normal	0

592-600871	3/15/2024	6:55 Readings	PID	SC23030408A8	Normal	0
592-600871	3/15/2024	6:54 Readings	PID	SC23030408A8	Normal	0
592-600871	3/15/2024	6:53 Readings	PID	SC23030408A8	Normal	0
592-600871	3/15/2024	6:52 Readings	PID	SC23030408A8	Normal	0
592-600871	3/15/2024	6:51 Readings	PID	SC23030408A8	Normal	0
592-600871	3/15/2024	6:50 Readings	PID	SC23030408A8	Normal	0
592-600871	3/15/2024	6:49 Readings	PID	SC23030408A8	Normal	0
592-600871	3/15/2024	6:48 Readings	PID	SC23030408A8	Normal	0
592-600871	3/15/2024	6:47 Readings	PID	SC23030408A8	Normal	0
592-600871	3/15/2024	6:46 Readings	PID	SC23030408A8	Normal	0
592-600871	3/15/2024	6:45 Readings	PID	SC23030408A8	Normal	0
592-600871	3/15/2024	6:44 Readings	PID	SC23030408A8	Normal	0
592-600871	3/15/2024	6:43 Readings	PID	SC23030408A8	Normal	0
592-600871	3/15/2024	6:42 Readings	PID	SC23030408A8	Normal	0
592-600871	3/15/2024	CONFIG	PID	SC23030408A8		