



DAILY STATUS REPORT

Prepared By:

Thomas Jensen

WEATHER	Snow	Rain	X	Overcast	X	Partly Cloudy	X	Bright Sun	Wind
TEMP.	< 32	32-50	X	50-70	X	70-85	>85		NE- 10 MPH

IEC Project No:	13928	NYSDEC BCP Site No:	C224367	Date: 03/20/24
Project:	251 Douglass Street, Brooklyn, NY			

<p>Consultant: Impact Environmental Engineering and Geology, PLLC (IEEG)</p> <p>Time On: 06:45 Time Out: 19:15</p>	<p>Personnel On Site: IEEG (Environmental) – Thomas Jensen Broadway Construction Group - Tom Caporale Cascade WSP- Charlie Lambert</p> <p>Equipment On Site: Minirae 3000 PID, DustTrak II</p>
---	--

Scope of Work: Continue ISS column installation along the southern portion of the Site, along Douglass Street.

- Site Activities:**
- Deploy three (3) CAMPs at the Start of the work day;
 - GES and Concrete Courses arrived on site to expose and view the obstruction on the northern portion of the site;
 - Impact collected a sample for the swell stockpile: Swell Stockpile-032024
 - Cascade received two (2) deliveries of slag and one (1) delivery of Portland cement;
 - Cascade drilled **Column 89**, column spec below:
 - The column was 8’ diameter and drilled 36’ deep from Site grade;
 - The column consisted of a total of 14 batches;
 - At 17:36 the auger had to rise to the surface from around 20’ below site grade due to the jets on the auger clogging. Downstroke 1 resumed at 17:46;
 - Cascade drilled **Column 143**, column spec below:
 - The column was 8’ diameter and drilled 36’ deep from Site grade;
 - The column consisted of a total of 16 batches;
 - A shallow obstruction was removed from 3’-4’ from 07:31-07:48;
 - Cascade drilled **Column 145**, column spec below:
 - The column was 8’ diameter and drilled 36’ deep from Site grade;
 - The column consisted of a total of 15 batches;
 - A shallow obstruction was removed from 3’-4’ from 09:17-09:39;
 - Cascade drilled **Column 147**, column spec below:
 - The column was 8’ diameter and drilled 36’ deep from Site grade;
 - The column consisted of a total of 16 batches;
 - A sample was collected from 35’ below site grade;
 - Cascade drilled **Column 149**, column spec below:

- The column was 8' diameter and drilled 36' deep from Site grade;
- The column consisted of a total of 15 batches;
- A shallow obstruction was removed from 3'-4' from 13:00-13:10;
- Cascade drilled **Column 151**, column spec below:
 - The column was 8' diameter and drilled 36' deep from Site grade;
 - The column consisted of a total of 15 batches;
- Cascade drilled **Column 153**, column spec below:
 - The column was 8' diameter and drilled 36' deep from Site grade;
 - The column consisted of a total of 16 batches;
 - Obstructions were encountered from 15:58-16:10, the auger had to penetrate slowly to get through the obstruction.

*Site grade refers to the elevation of the site after the 4' excavation was completed.

Community Air Monitoring Program (CAMP) - CAMP action level for dust (0.1 mg/m³) and VOCs (5 ppm)

- PID remained at nominal levels throughout the day.
- No sustained dust exceedances were observed over a 1-min period during monitoring;
- Startup Upwind Conditions – PID = _0.0_ ppm, Dust = _0.029_ mg/m³ @ 06:44
- High Conditions (Upwind) – PID = _2.0_ ppm @ 18:20, Dust = _0.101_ mg/m³ @ 12:31
- High Conditions (Downwind 1) – PID = _0.7_ ppm @ 13:31, Dust = _0.538_ mg/m³ @ 11:17
- High Conditions (Downwind 2) – PID = _4.6_ ppm @ 09:39, Dust = _0.103_ mg/m³ @ 16:08

*Note that ATMOS foam was sprayed throughout the day while drilling ISS columns.

Notable Site Conditions:

- None

Planned for the Next Day/Week:

- Continue ISS column installation.



PHOTO LOG

251 DOUGLASS STREET, BROOKLYN, NY



Photo 1-
Representative
photo of drilling
ISS column.



Photo 2-
Representative
photo collecting
a wet mix
sample.



Photo 3-

Representative photo of the work area covered with ATMOS foam at the end of the day.



Photo 4-

Representative photo of swell stockpile covered with poly.



Photo 5-
Representative
photo of
removing an
obstruction from
an ISS column.



SITE PLANS

251 DOUGLASS STREET, BROOKLYN, NY



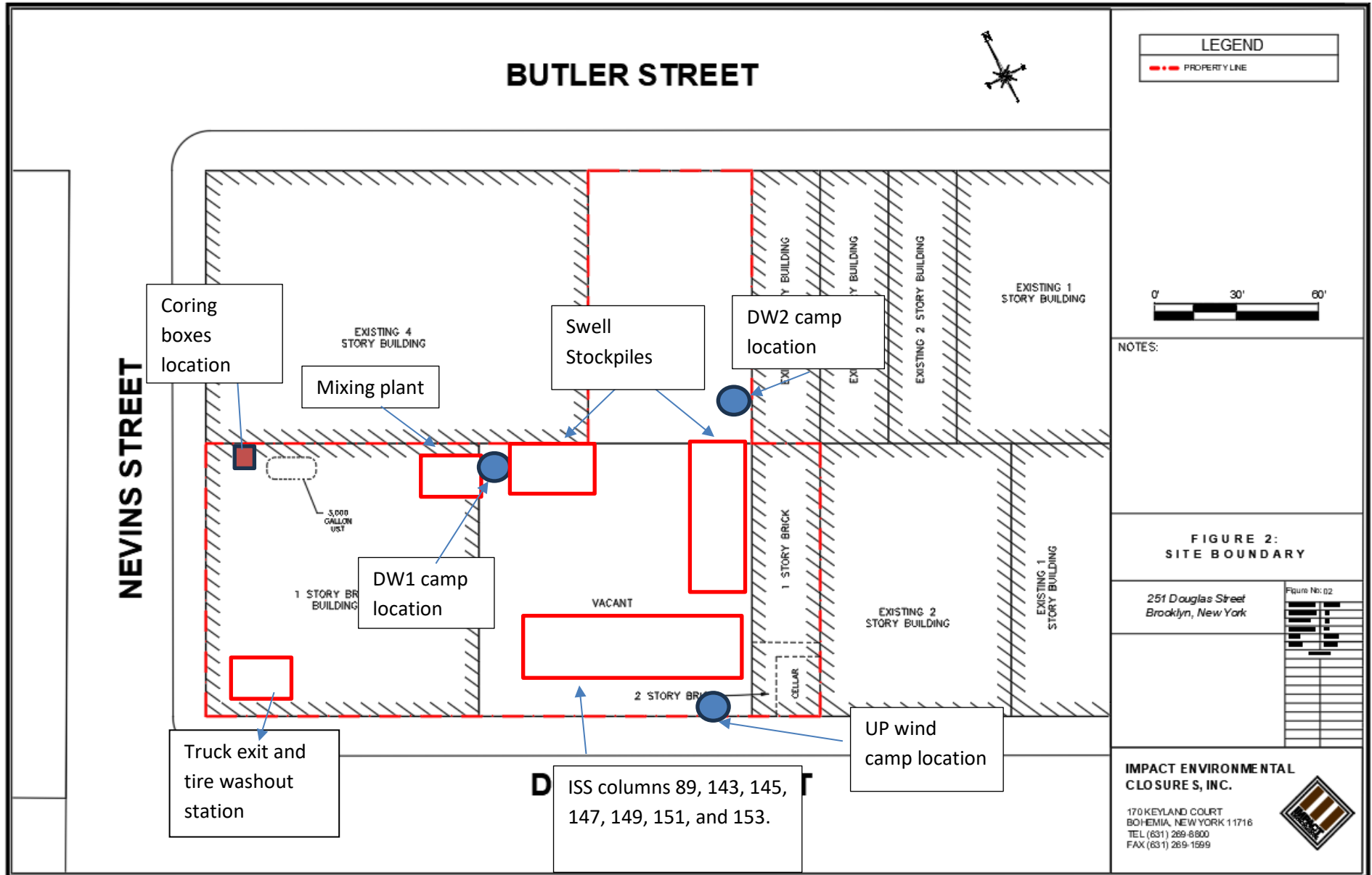

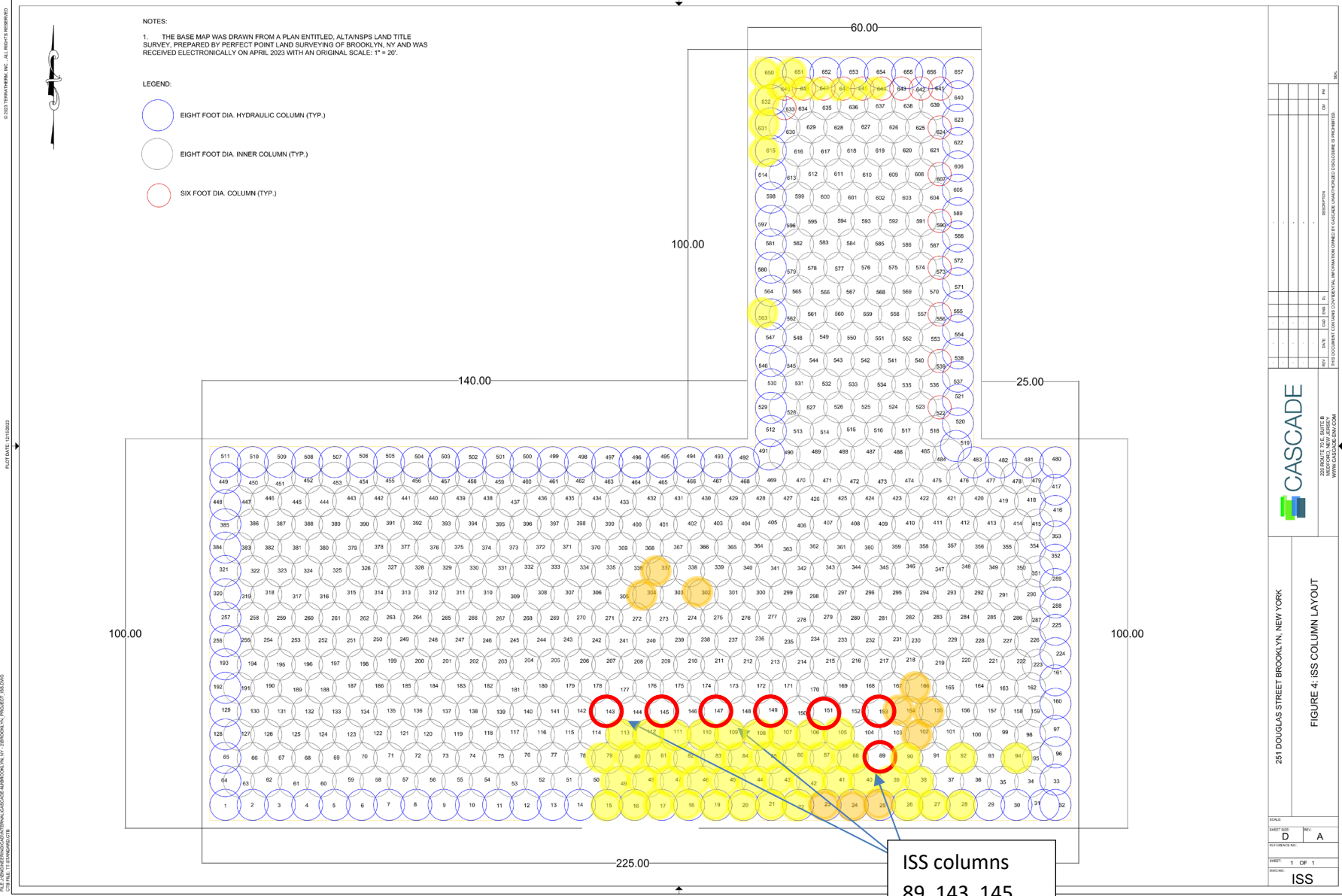

NO.	DATE	BY	CHK	DESCRIPTION
1	12/15/23	SS	SS	ISS

CASCADE
 251 DOUGLAS STREET, BROOKLYN, NEW YORK
 251 DOUGLAS STREET, BROOKLYN, NEW YORK
 WWW.CASCADEENV.COM

FIGURE 4: ISS COLUMN LAYOUT

251 DOUGLAS STREET, BROOKLYN, NEW YORK

SCALE:	DATE:	REV:
1" = 20'	12/15/23	A

SHEET 1 OF 1
 ISS

q



SCM Report



Project name: Douglass Street BCG ISS Element name: c89a
 Project number

Start date: 03/20/2024

Drilling rig: BG36H_5717

Details		Start time: 05:24 PM	
Max. depth: 38.09 ft.		End Date: 03/20/2024	
Volume/m 1: 31.43 ft³		End time: 06:07 PM	
		Production duration: 00:43:01	
		Final depth time: 06:00 PM	
		Total suspension quantity: 363.105 ft³	

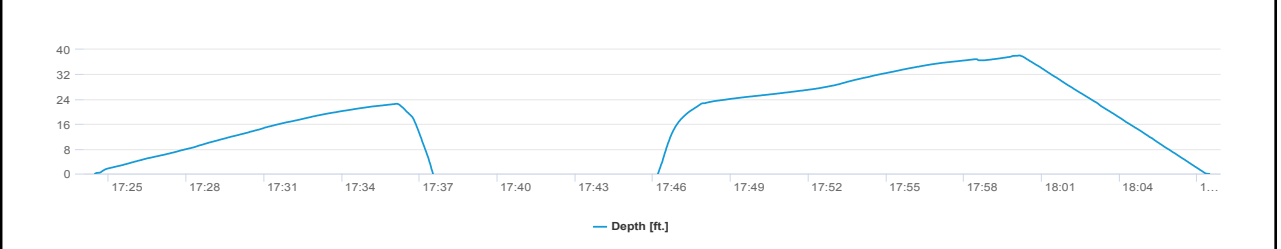
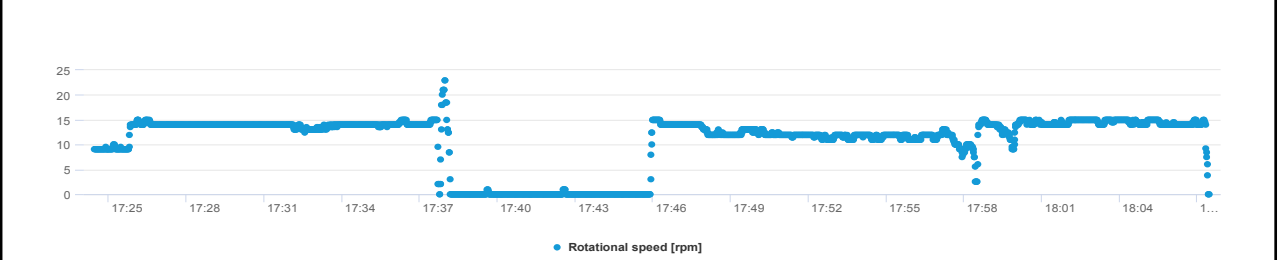
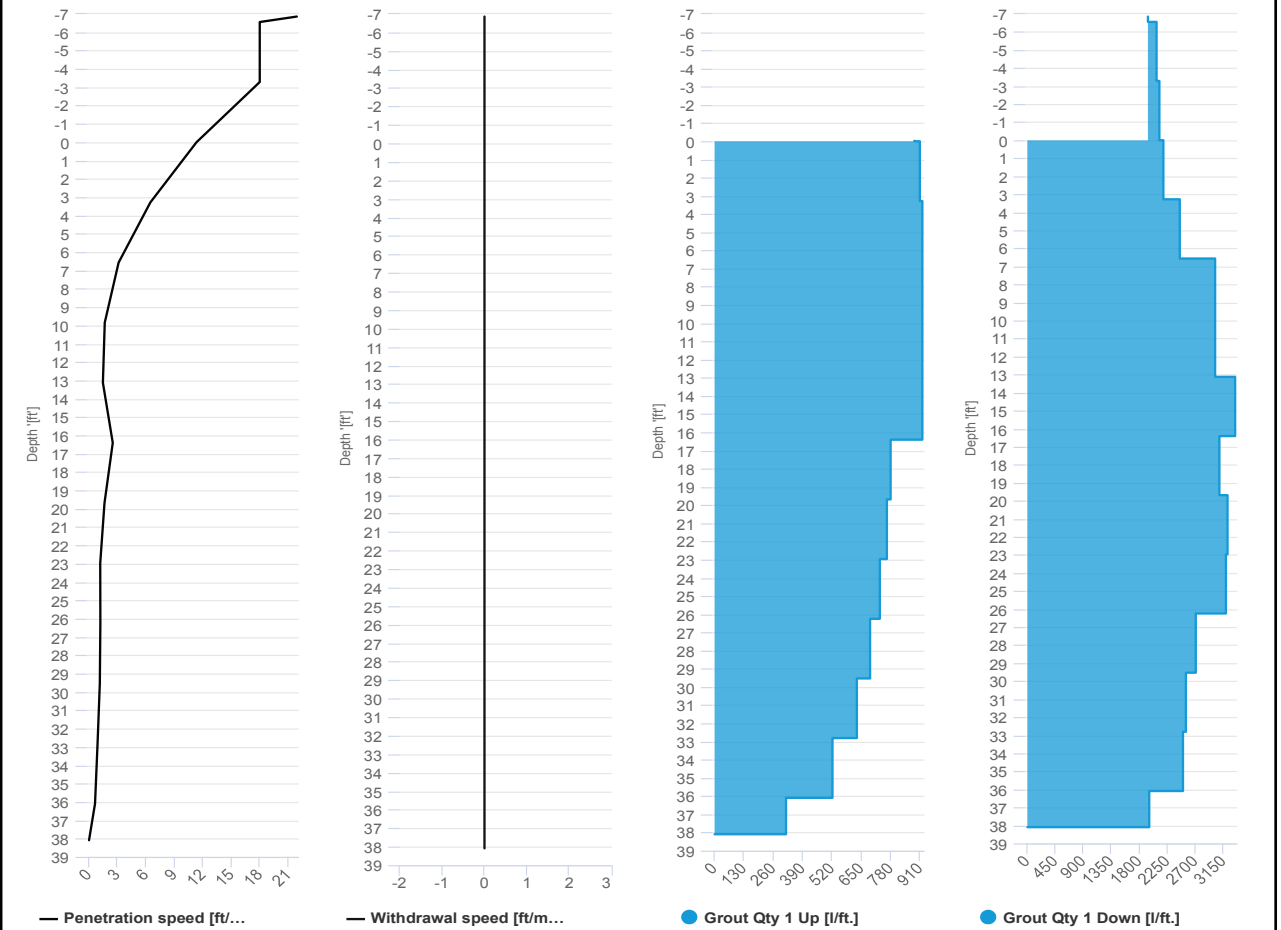

SCM Report



Project name: Douglass Street BCG ISS Element name: c89b
 Project number

Start date: 03/20/2024

Drilling rig: BG36H_5717

Details		Start time: 06:07 PM	
Max. depth: 38 ft.		End Date: 03/20/2024	
Volume/m 1: 11.65 ft³		End time: 06:23 PM	
		Production duration: 00:15:50	
		Final depth time: 06:15 PM	
		Total suspension quantity: 136.491 ft³	

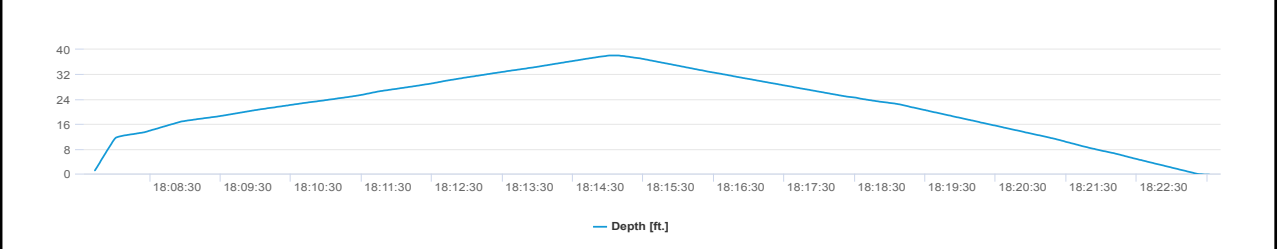
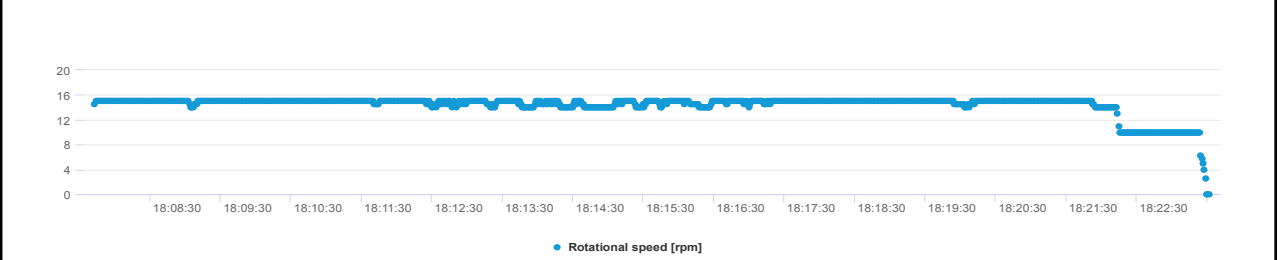
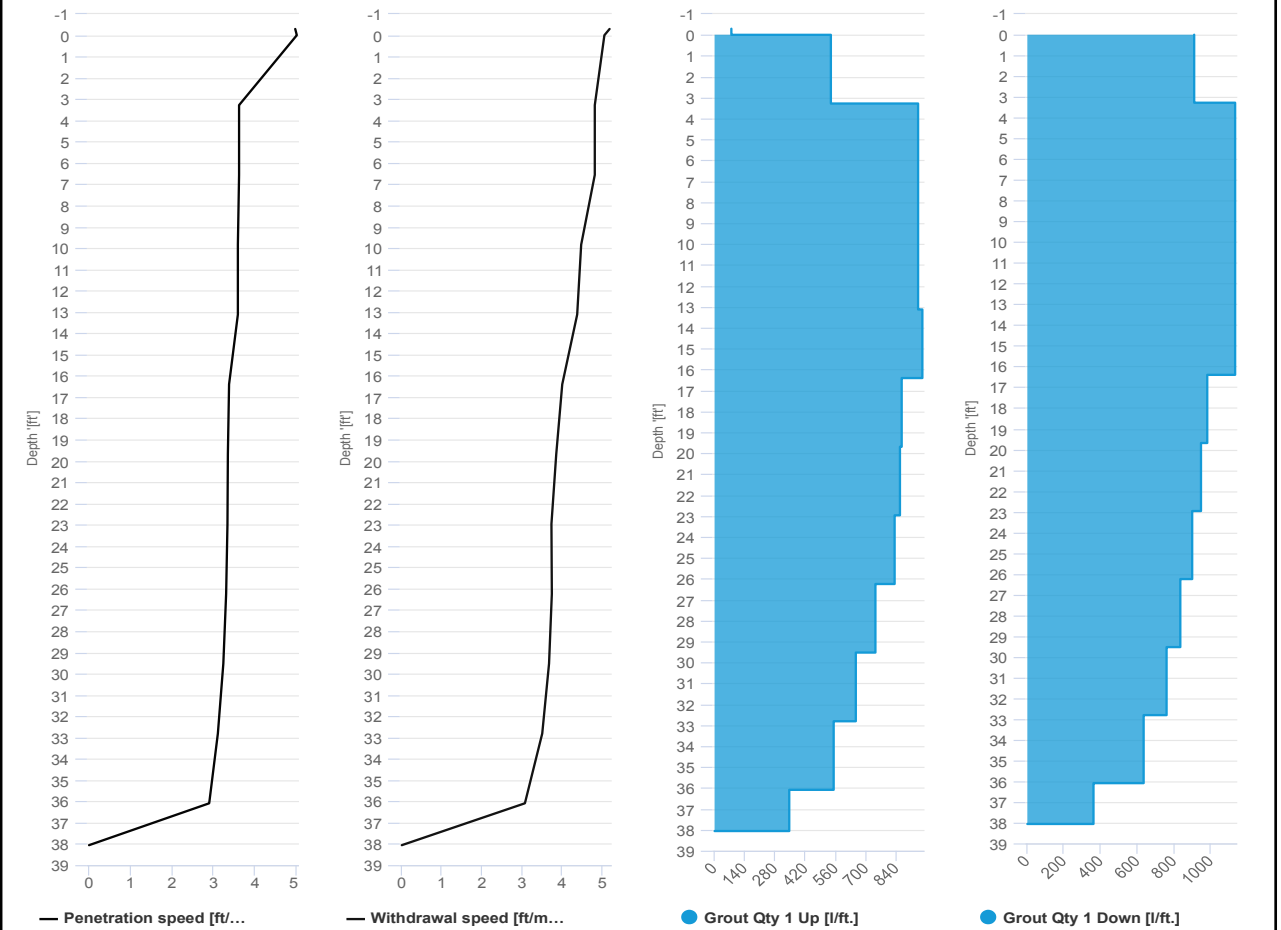

SCM Report



Project name: Douglass Street BCG ISS Element name: c143a
 Project number

Start date: 03/20/2024

Drilling rig: BG36H_5717

Details		Start time	
Max. depth	38.28 ft.	07:48 AM	03/20/2024
Volume/m 1	24.01 ft³	End time	08:16 AM
		Production duration	00:27:38
		Final depth time	08:07 AM_
		Total suspension quantity	279.586 ft³

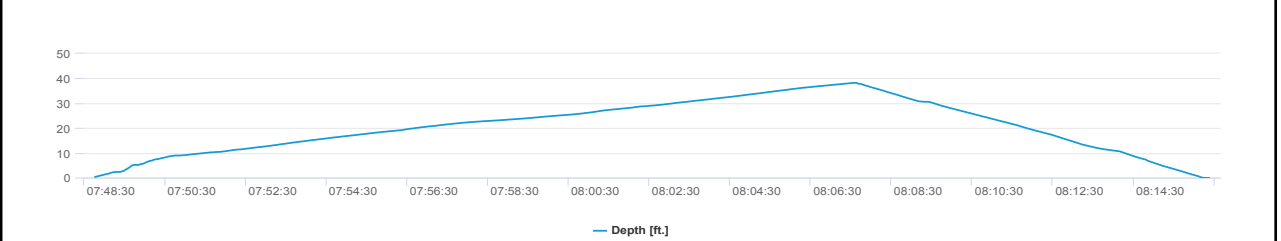
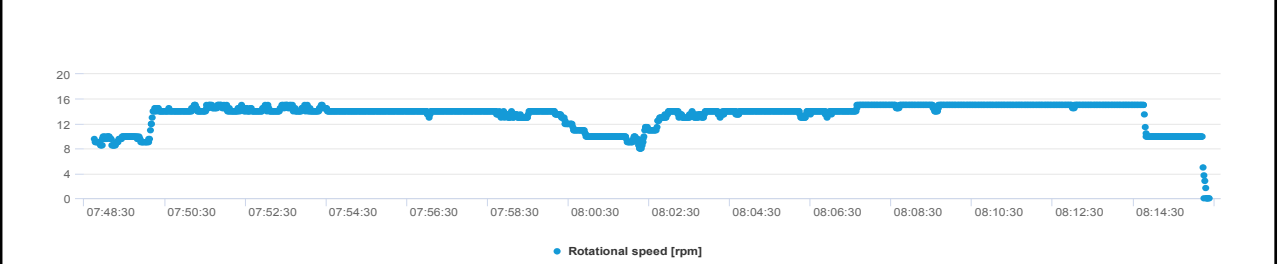
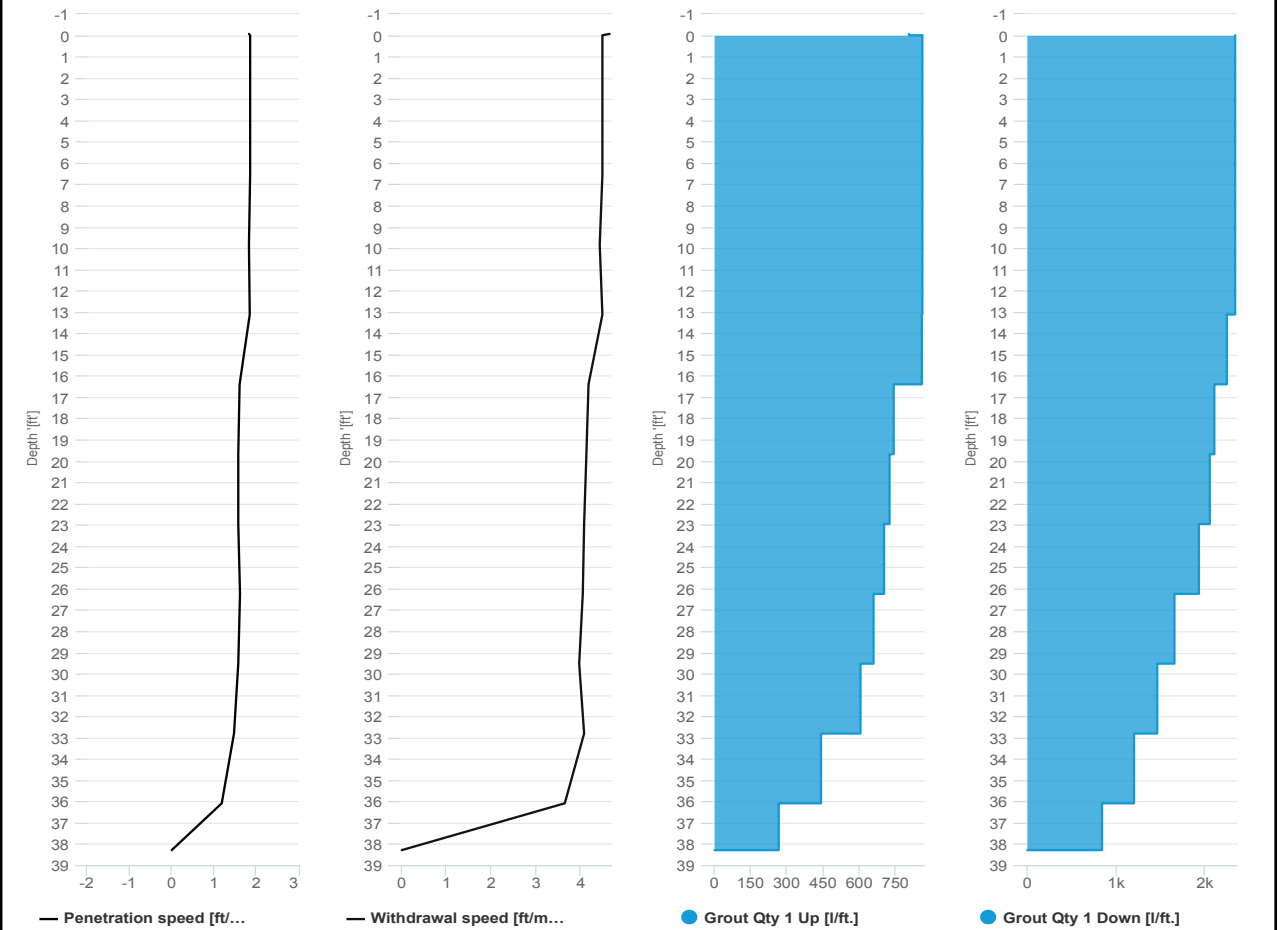

SCM Report



Project name: Douglass Street BCG ISS Element name: c143b
 Project number

Start date: 03/20/2024

Drilling rig: BG36H_5717

Details		Start time: 08:16 AM	
Max. depth: 38.12 ft.		End Date: 03/20/2024	
Volume/m 1: 22.6 ft³		End time: 08:41 AM	
		Production duration: 00:24:31	
		Final depth time: 08:29 AM	
		Total suspension quantity: 260.693 ft³	

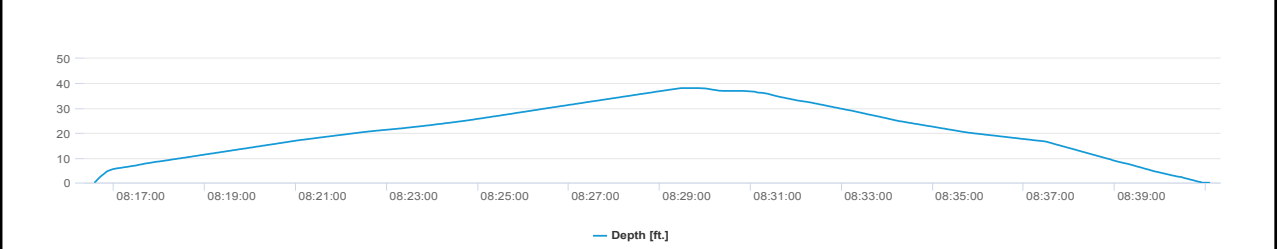
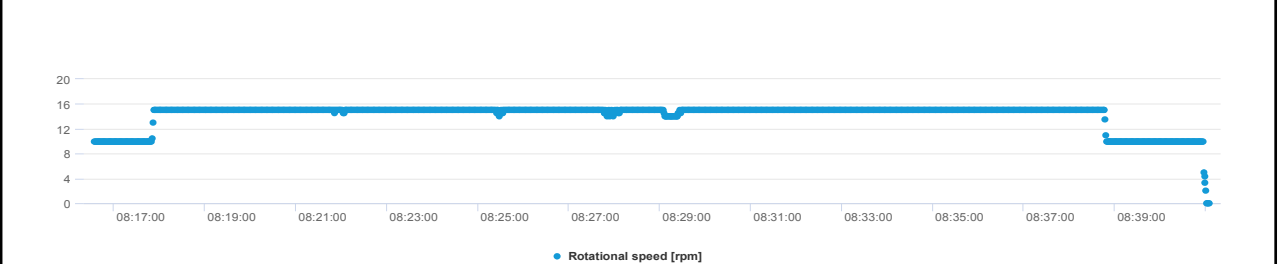
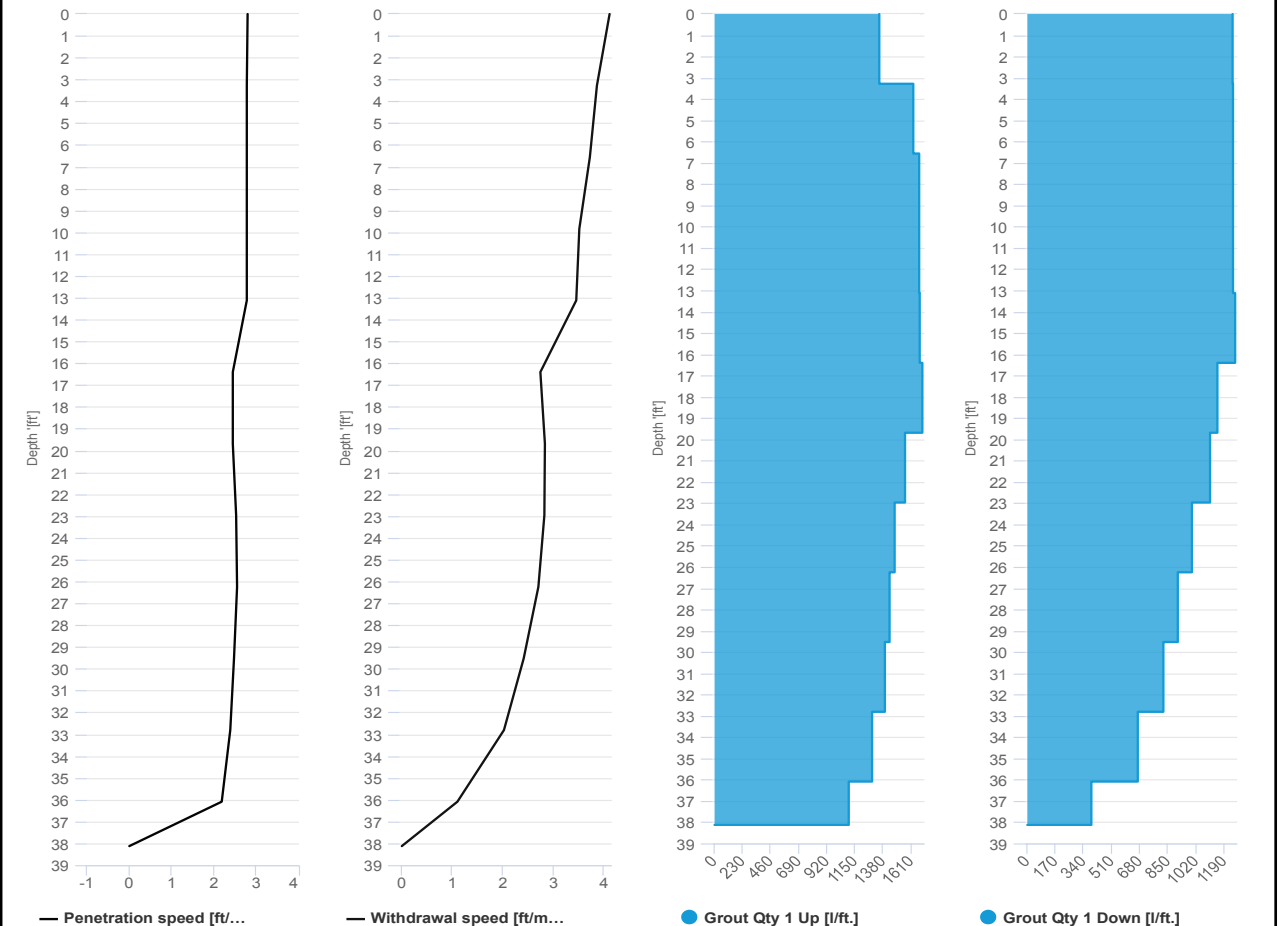

SCM Report



Project name: Douglass Street BCG ISS Element name: c145a
 Project number

Start date: 03/20/2024

Drilling rig: BG36H_5717

Details		Start time: 09:40 AM	
Max. depth: 38.25 ft.		End Date: 03/20/2024	
Volume/m 1: 32.13 ft³		End time: 10:10 AM	
		Production duration: 00:30:08	
		Final depth time: 10:01 AM	
		Total suspension quantity: 373.947 ft³	

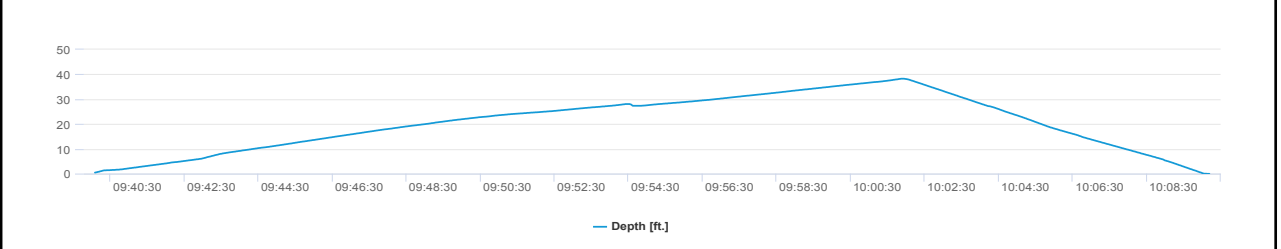
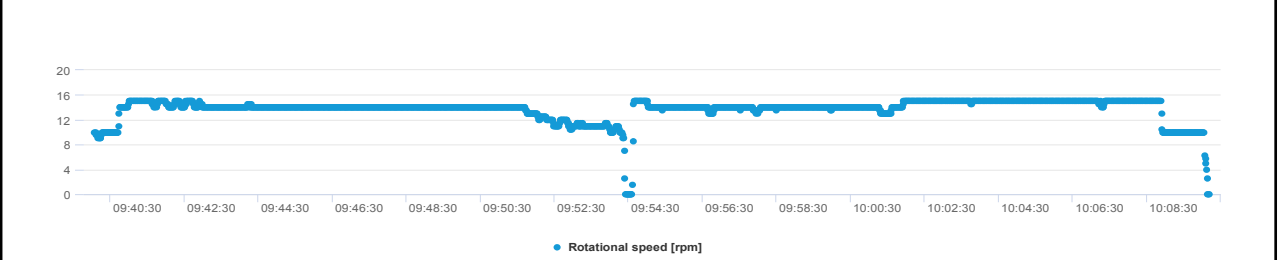
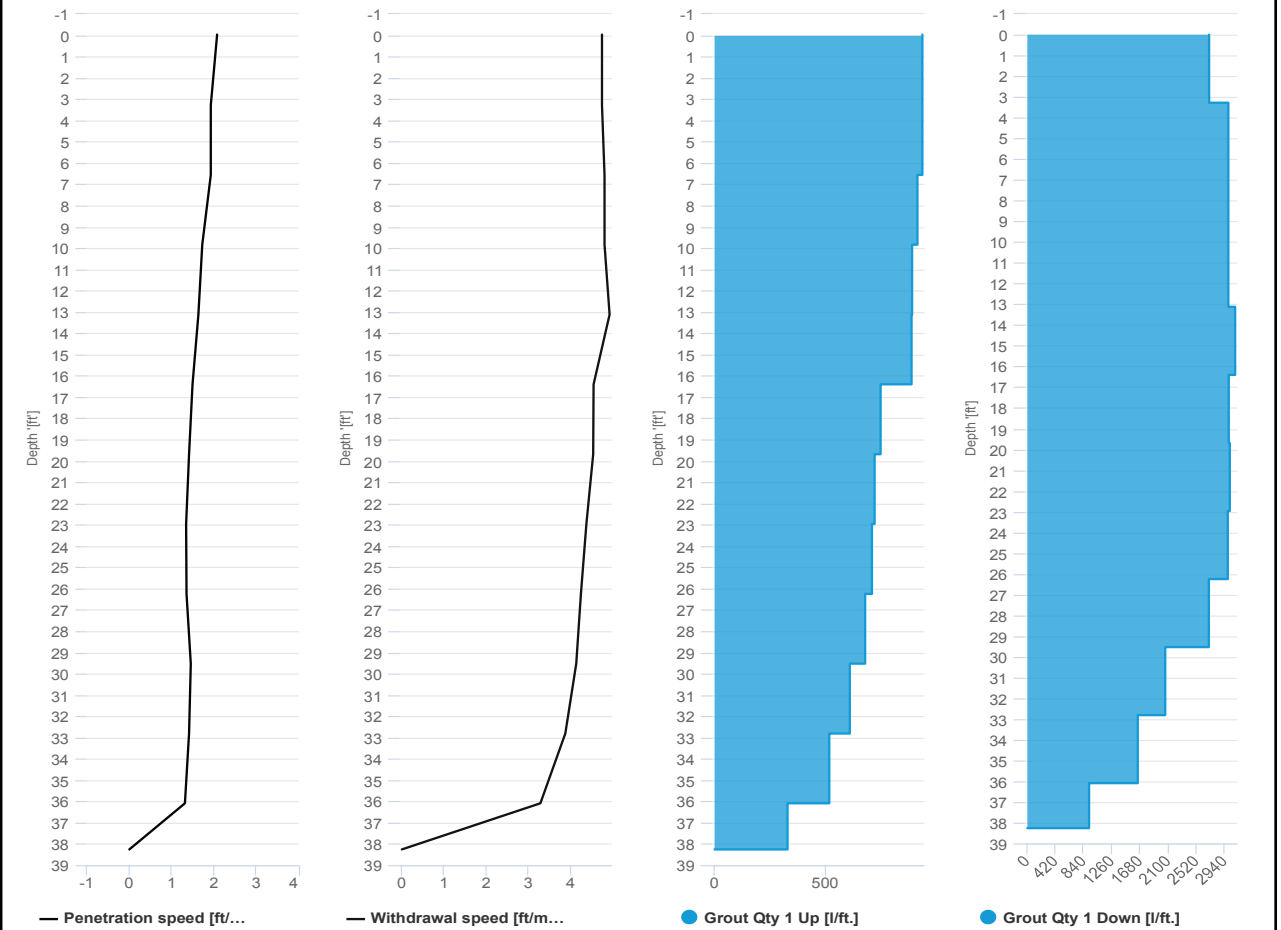

SCM Report



Project name: Douglass Street BCG ISS Element name: c145b
 Project number

Start date: 03/20/2024

Drilling rig: BG36H_5717

Details		Start time	
Max. depth	38.18 ft.	10:10 AM	
Volume/m 1	14.12 ft³	End Date	03/20/2024
		End time	10:27 AM
		Production duration	00:17:26
		Final depth time	10:20 AM
		Total suspension quantity	162.4 ft³

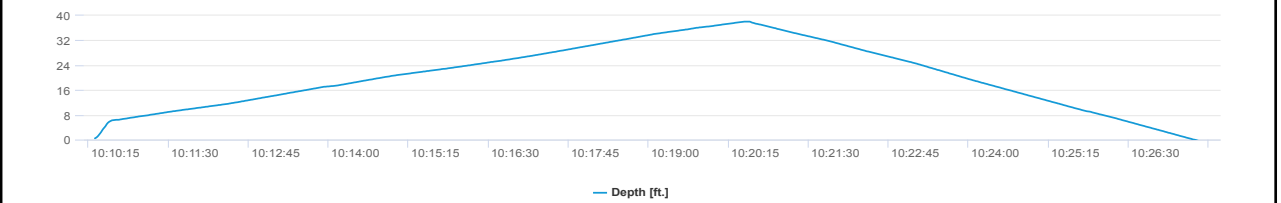
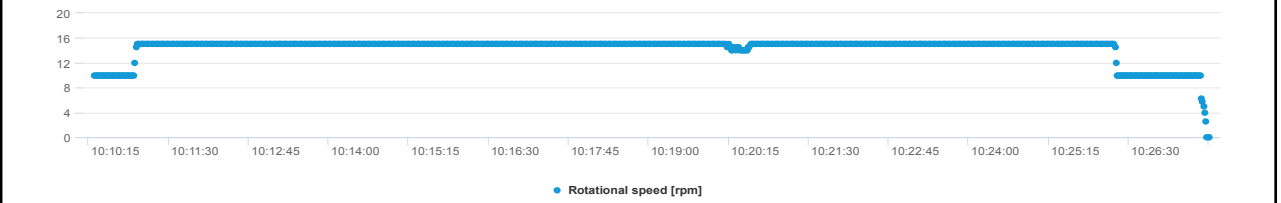
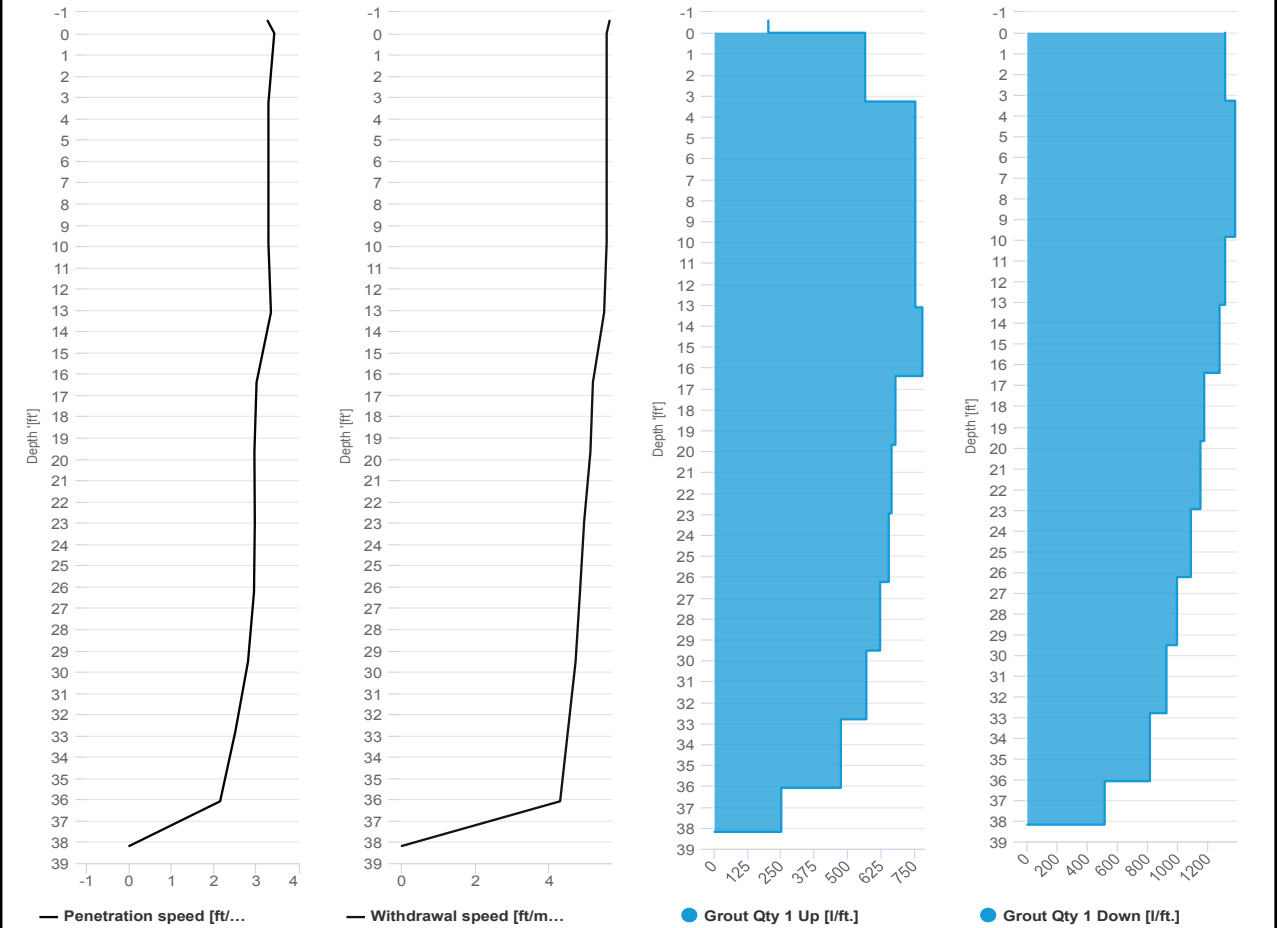

SCM Report



Project name: Douglass Street BCG ISS Element name: c147a
 Project number

Start date: 03/20/2024

Drilling rig: BG36H_5717

Details		Start time	
Max. depth	37.59 ft.	10:58 AM	
Volume/m 1	22.95 ft³	End Date	03/20/2024
		End time	11:25 AM
		Production duration	00:26:55
		Final depth time	11:17 AM_
		Total suspension quantity	264.824 ft³

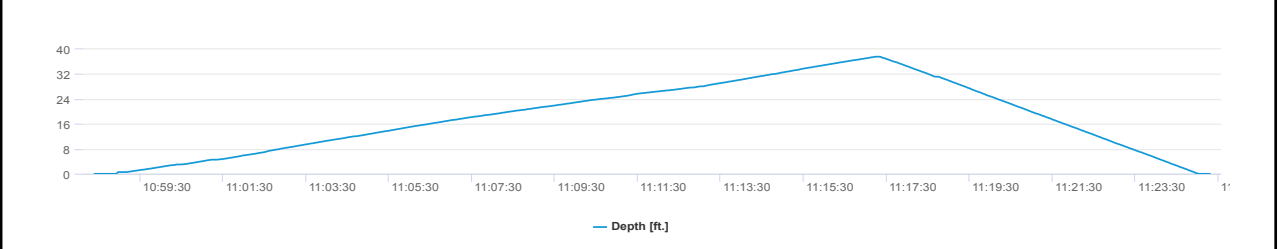
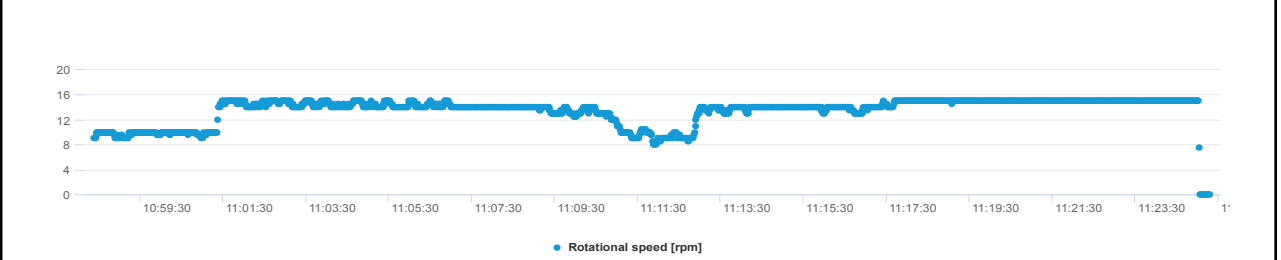
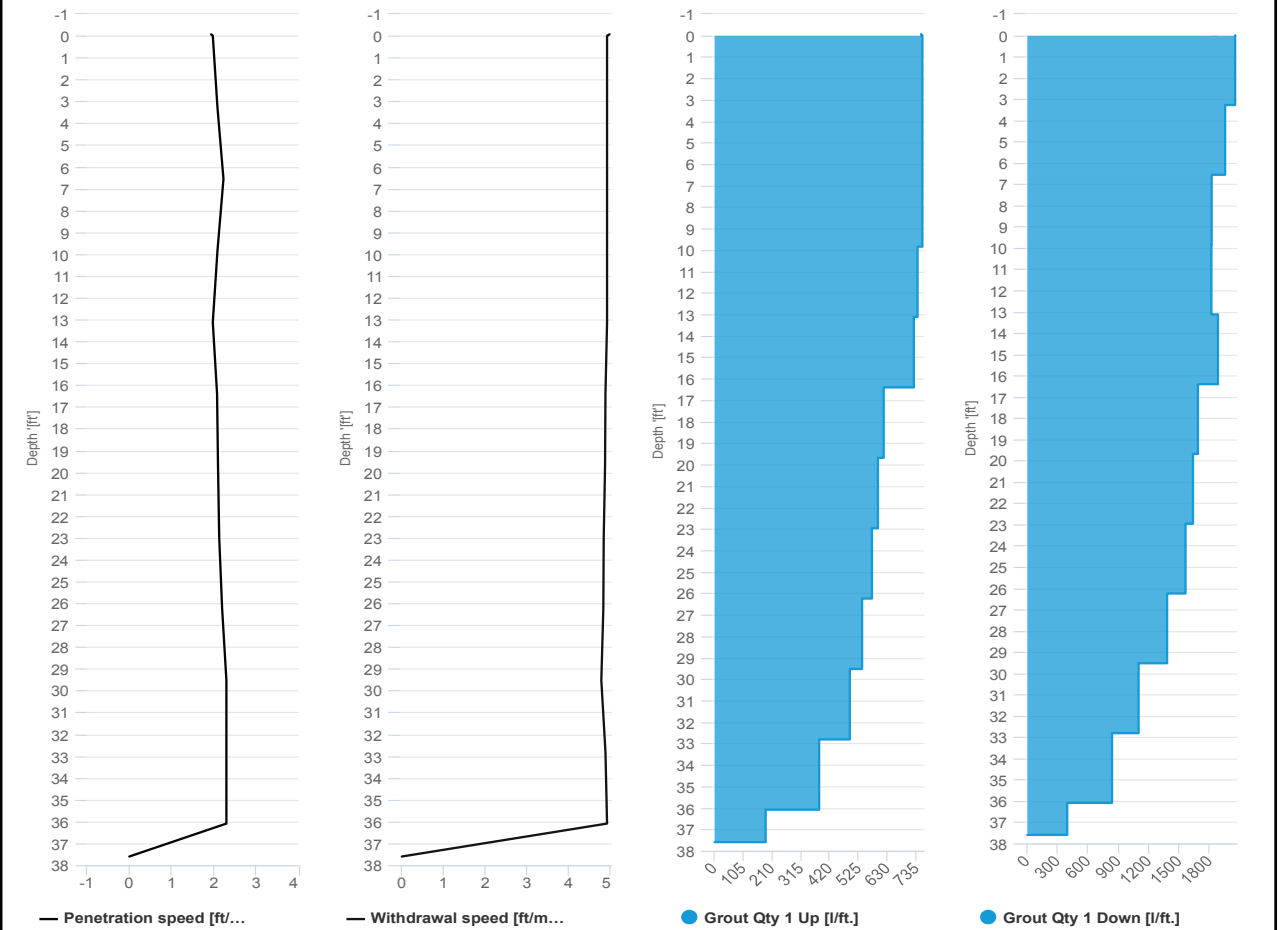

SCM Report



Project name: Douglass Street BCG ISS Element name: c147b
 Project number

Start date: 03/20/2024

Drilling rig: BG36H_5717

Details		Start time	
Max. depth	37.89 ft.	11:25 AM	
Volume/m 1	27.89 ft³	End Date	03/20/2024
		End time	11:51 AM
		Production duration	00:26:08
		Final depth time	11:38 AM
		Total suspension quantity	322.493 ft³

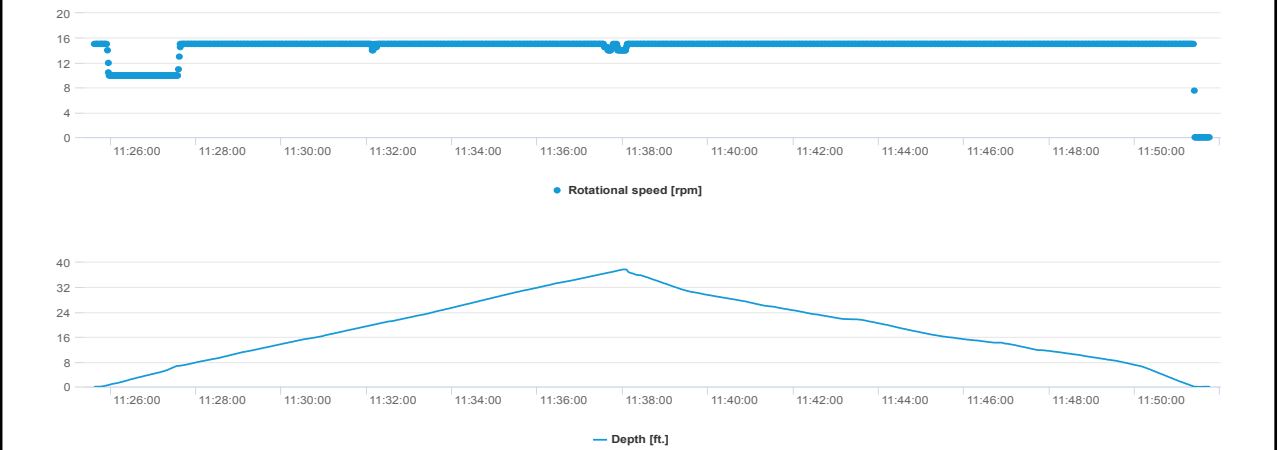
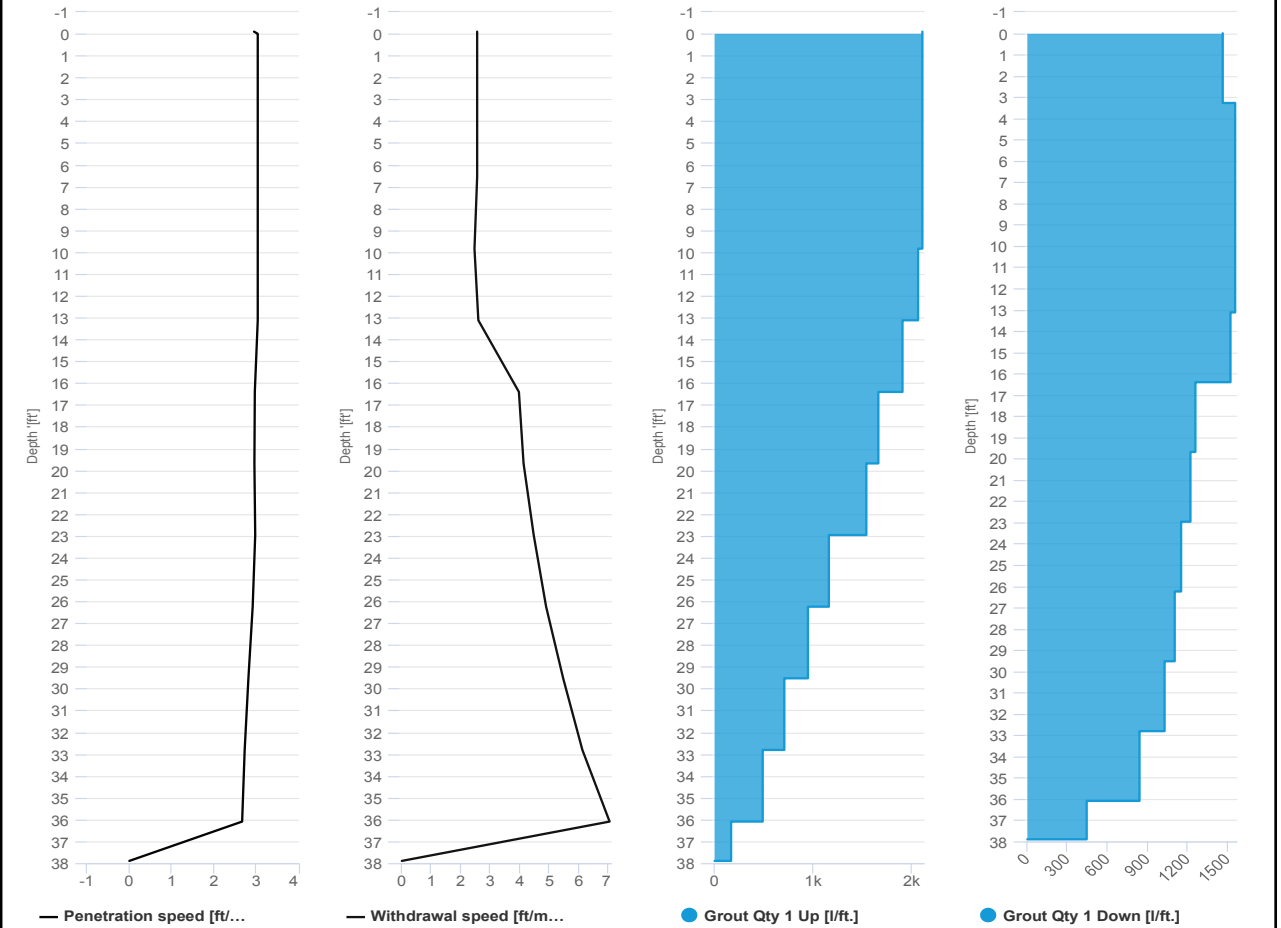

SCM Report



Project name: Douglass Street BCG ISS Element name: c149a
 Project number

Start date: 03/20/2024

Drilling rig: BG36H_5717

Details		Start time	
Max. depth	38.15 ft.	01:10 PM	
Volume/m 1	32.84 ft³	End Date	03/20/2024
		End time	01:40 PM
		Production duration	00:30:27
		Final depth time	01:32 PM
		Total suspension quantity	379.98 ft³

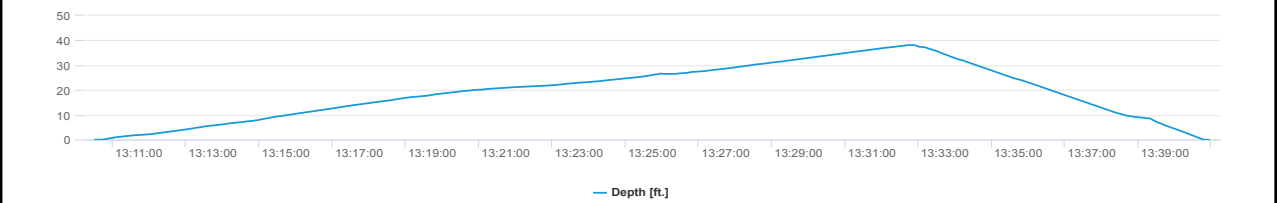
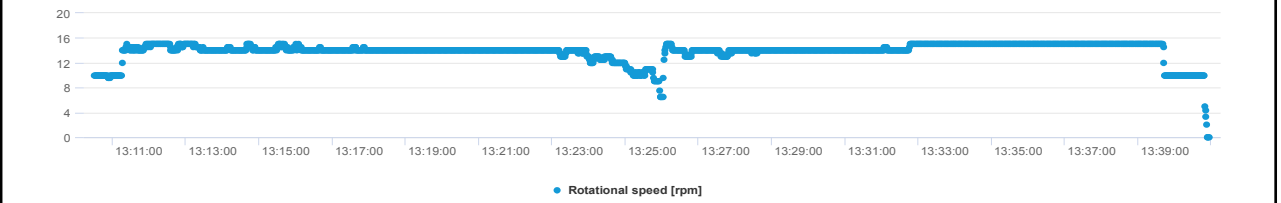
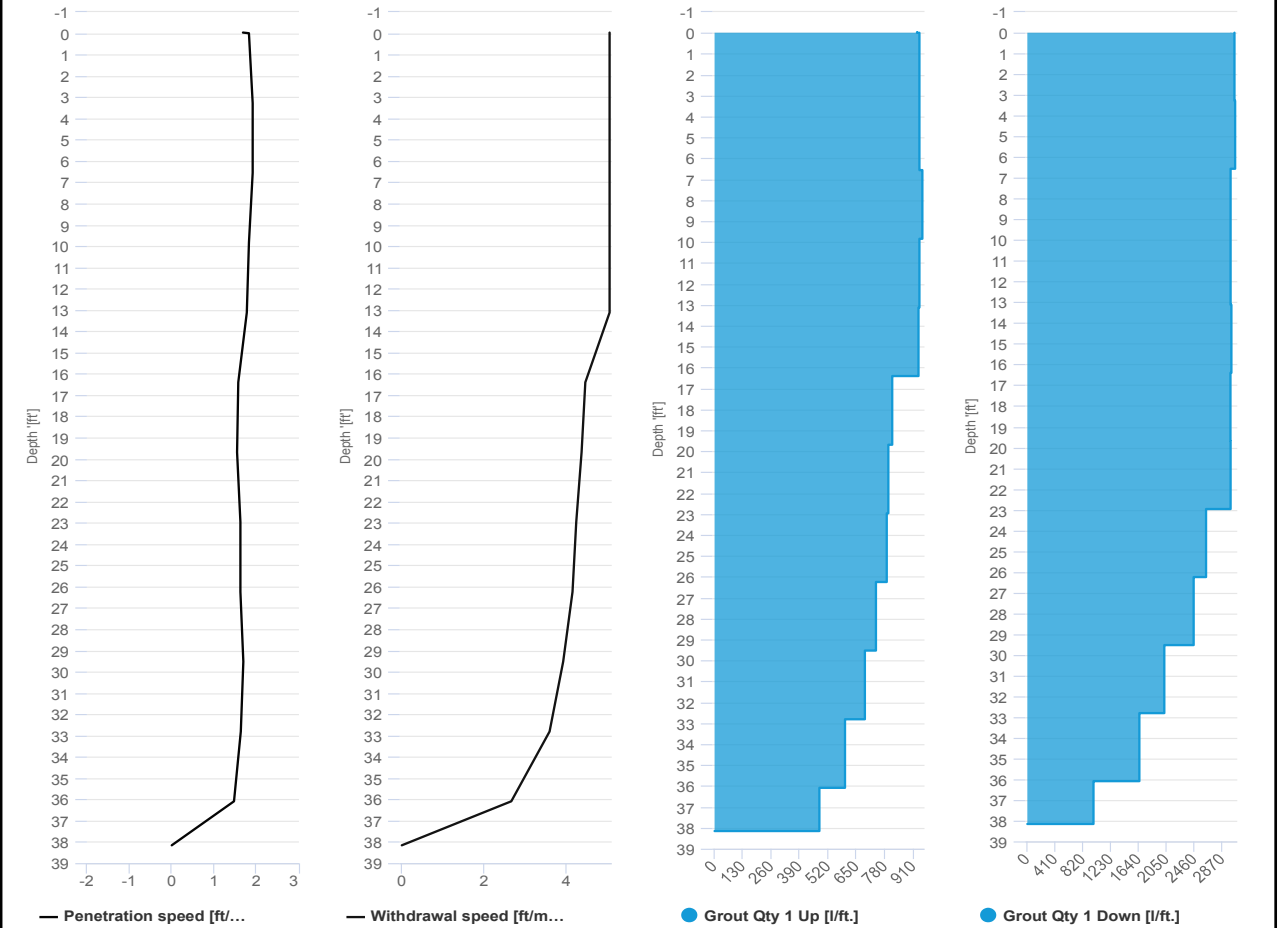

SCM Report



Project name: Douglass Street BCG ISS Element name: c149b
 Project number

Start date: 03/20/2024

Drilling rig: BG36H_5717

Details		Start time: 01:41 PM	
Max. depth: 38.22 ft.		End Date: 03/20/2024	
Volume/m 1: 14.12 ft³		End time: 01:59 PM	
		Production duration: 00:18:12	
		Final depth time: 01:51 PM	
		Total suspension quantity: 165.9 ft³	

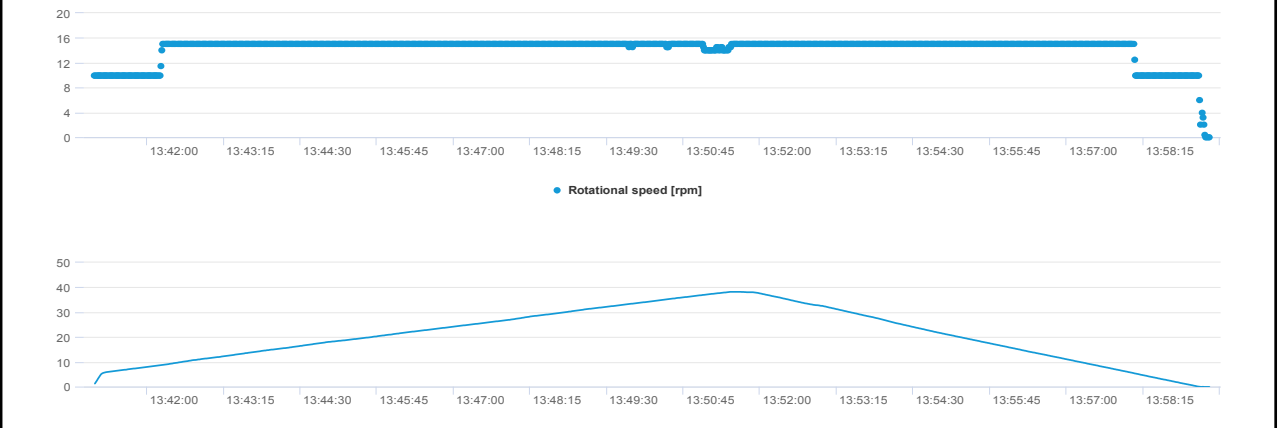
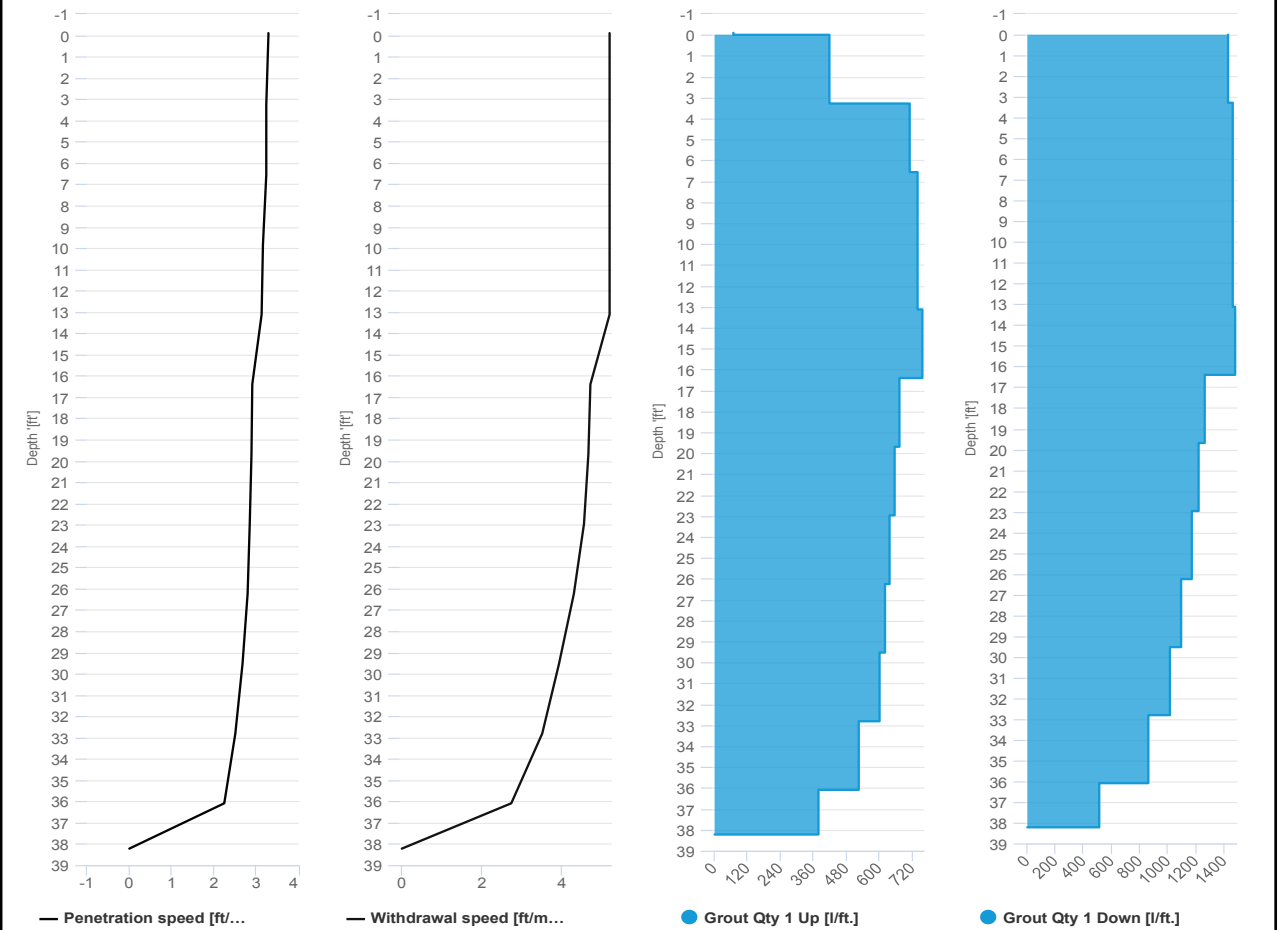

SCM Report



Project name: Douglass Street BCG ISS Element name: c151a
 Project number

Start date: 03/20/2024

Drilling rig: BG36H_5717

Details		Start time: 02:41 PM	
Max. depth: 37.66 ft.		End Date: 03/20/2024	
Volume/m 1: 28.6 ft³		End time: 03:08 PM	
		Production duration: 00:27:47	
		Final depth time: 02:59 PM	
		Total suspension quantity: 329.344 ft³	

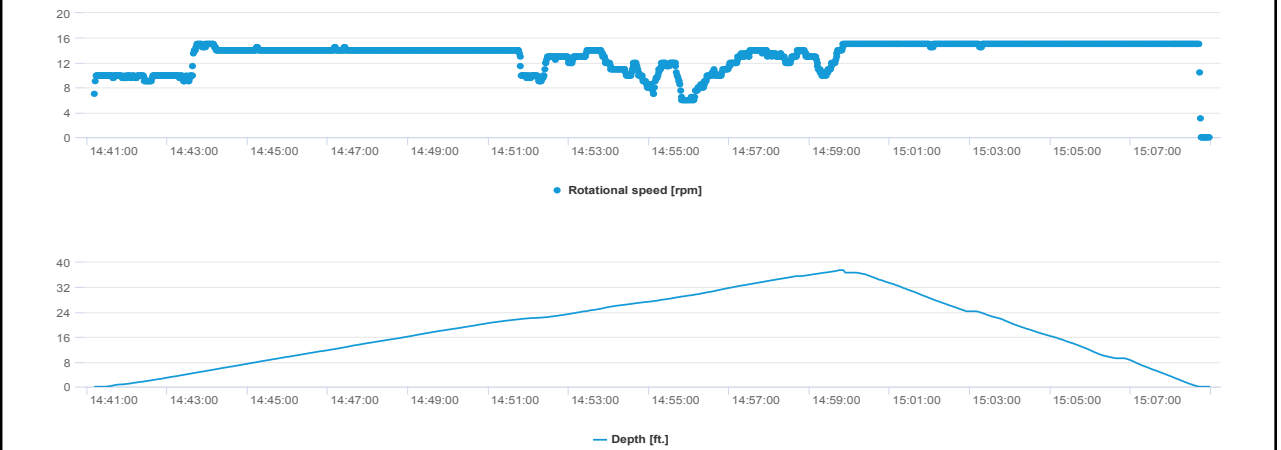
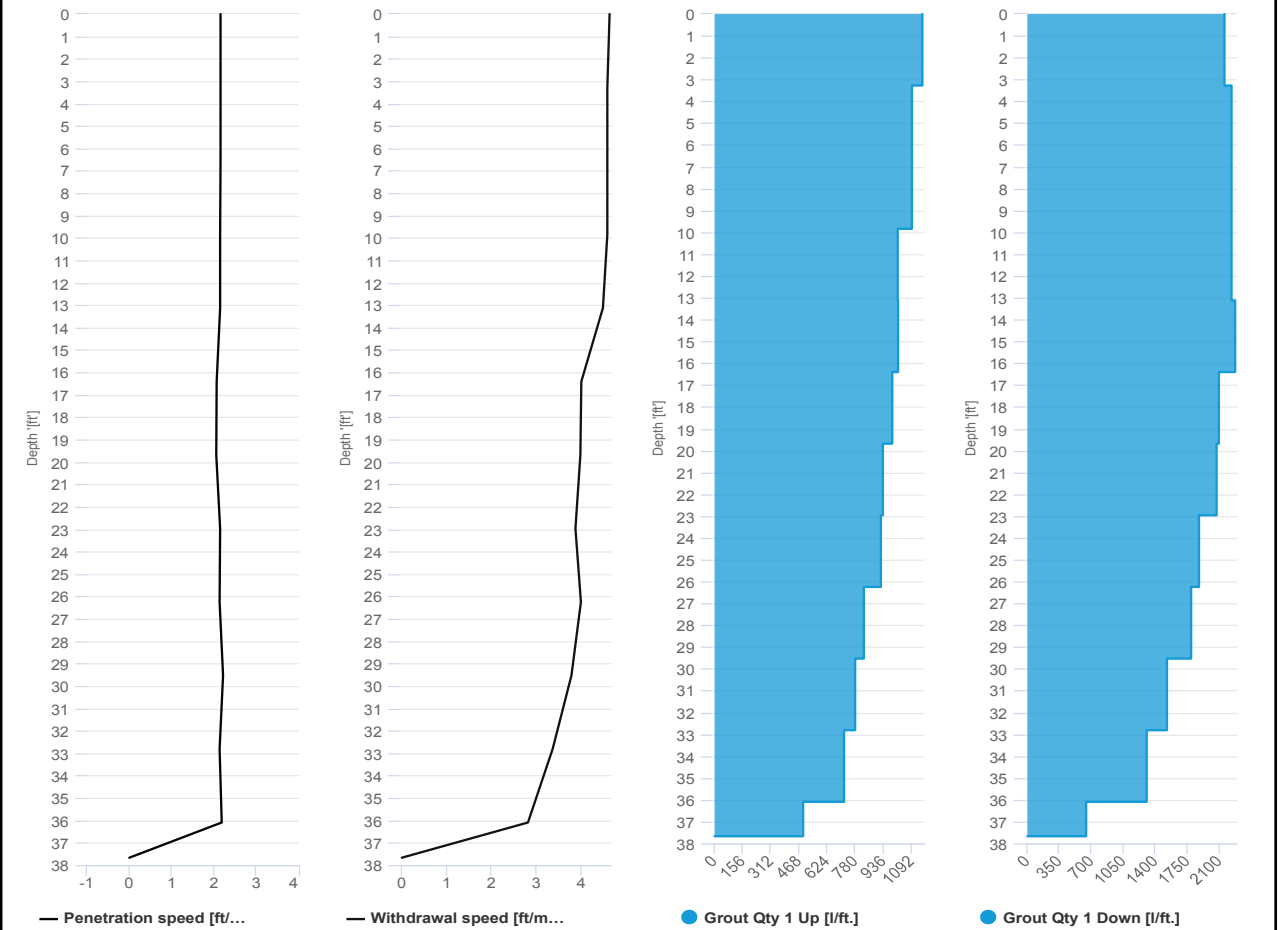

SCM Report



Project name: Douglass Street BCG ISS Element name: c151b
 Project number

Start date: 03/20/2024

Drilling rig: BG36H_5717

Details		Start time: 03:09 PM	
Max. depth: 37.56 ft.		End Date: 03/20/2024	
Volume/m 1: 19.42 ft³		End time: 03:29 PM	
		Production duration: 00:20:14	
		Final depth time: 03:21 PM	
		Total suspension quantity: 223.33 ft³	

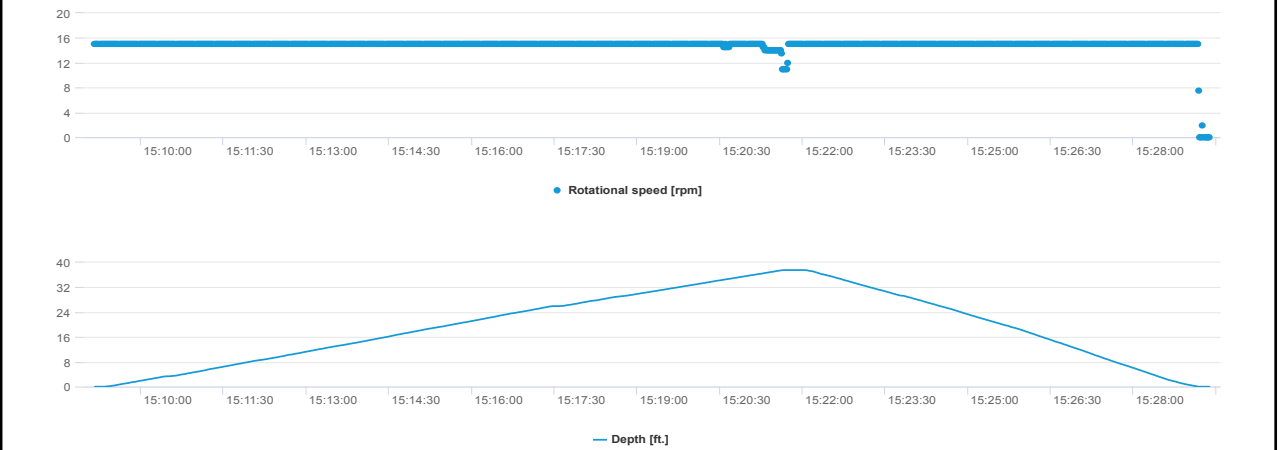
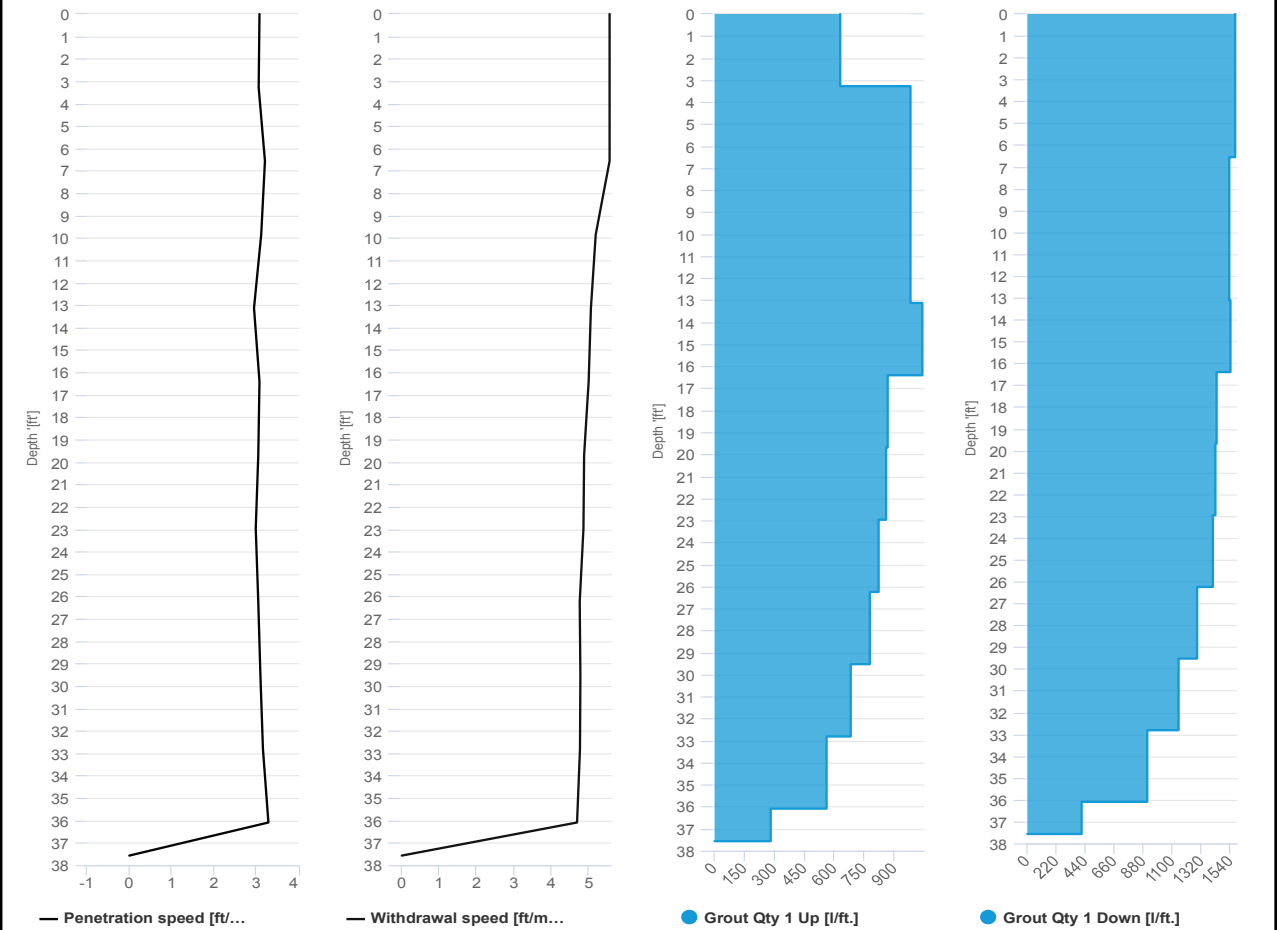

SCM Report



Project name: Douglass Street BCG ISS Element name: c153a
 Project number

Start date: 03/20/2024

Drilling rig: BG36H_5717

Details		Start time: 04:02 PM	
Max. depth: 38.15 ft.		End Date: 03/20/2024	
Volume/m 1: 27.19 ft³		End time: 04:42 PM	
		Production duration: 00:39:46	
		Final depth time: 04:34 PM	
		Total suspension quantity: 316.278 ft³	

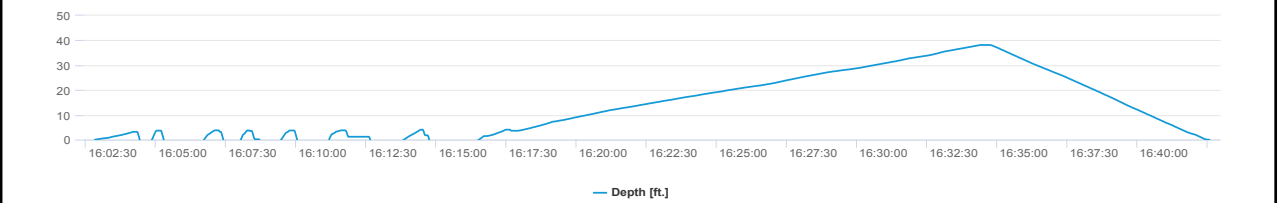
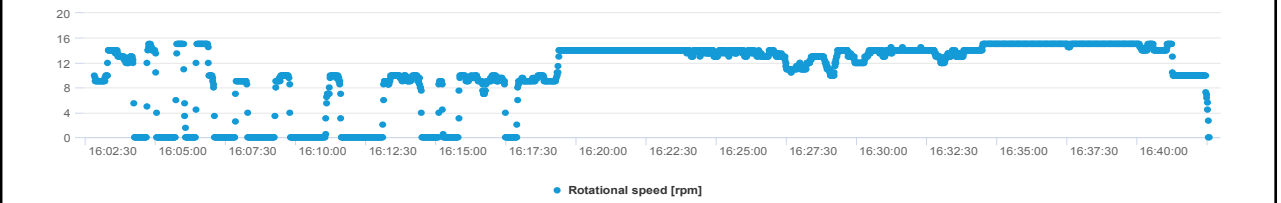
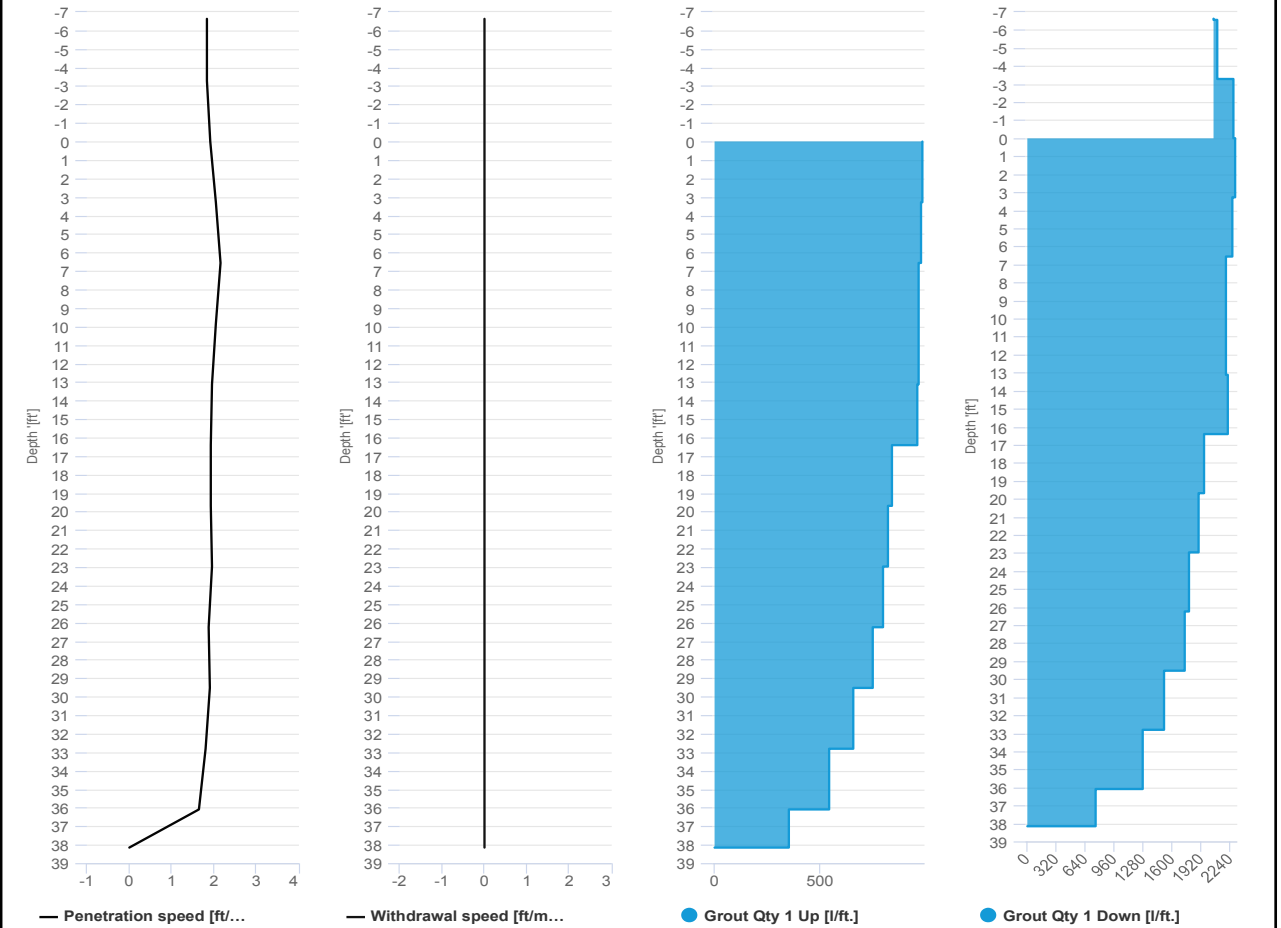

SCM Report



Project name: Douglass Street BCG ISS Element name: c153b
 Project number

Start date: 03/20/2024

Drilling rig: BG36H_5717

Details		Start time	
Max. depth	38.25 ft.	04:43 PM	
Volume/m 1	21.18 ft³	End Date	03/20/2024
		End time	05:04 PM
		Production duration	00:21:50
		Final depth time	04:53 PM
		Total suspension quantity	248.015 ft³

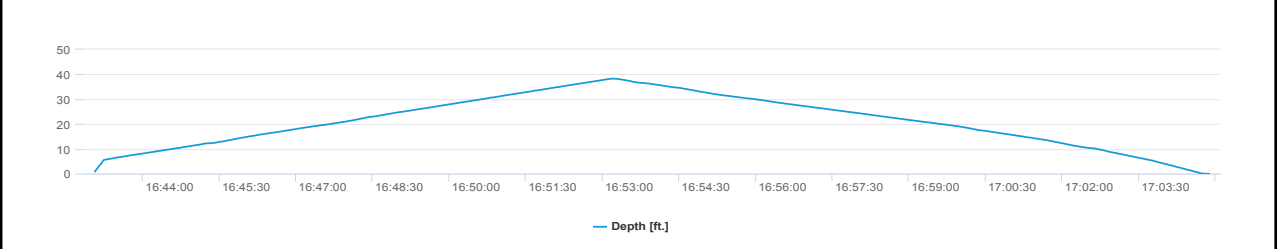
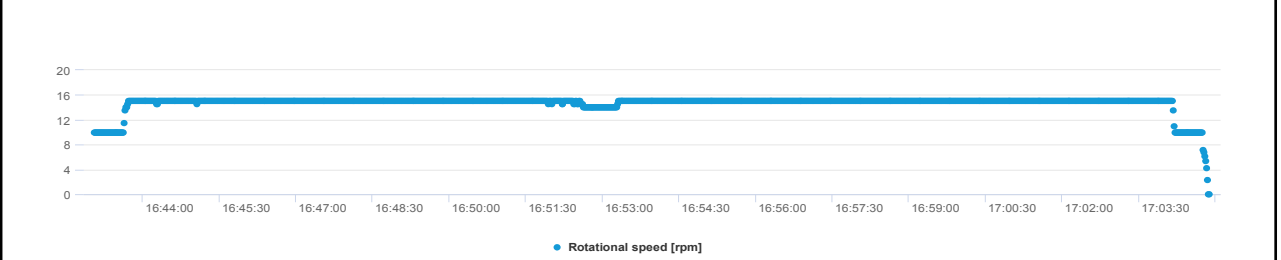
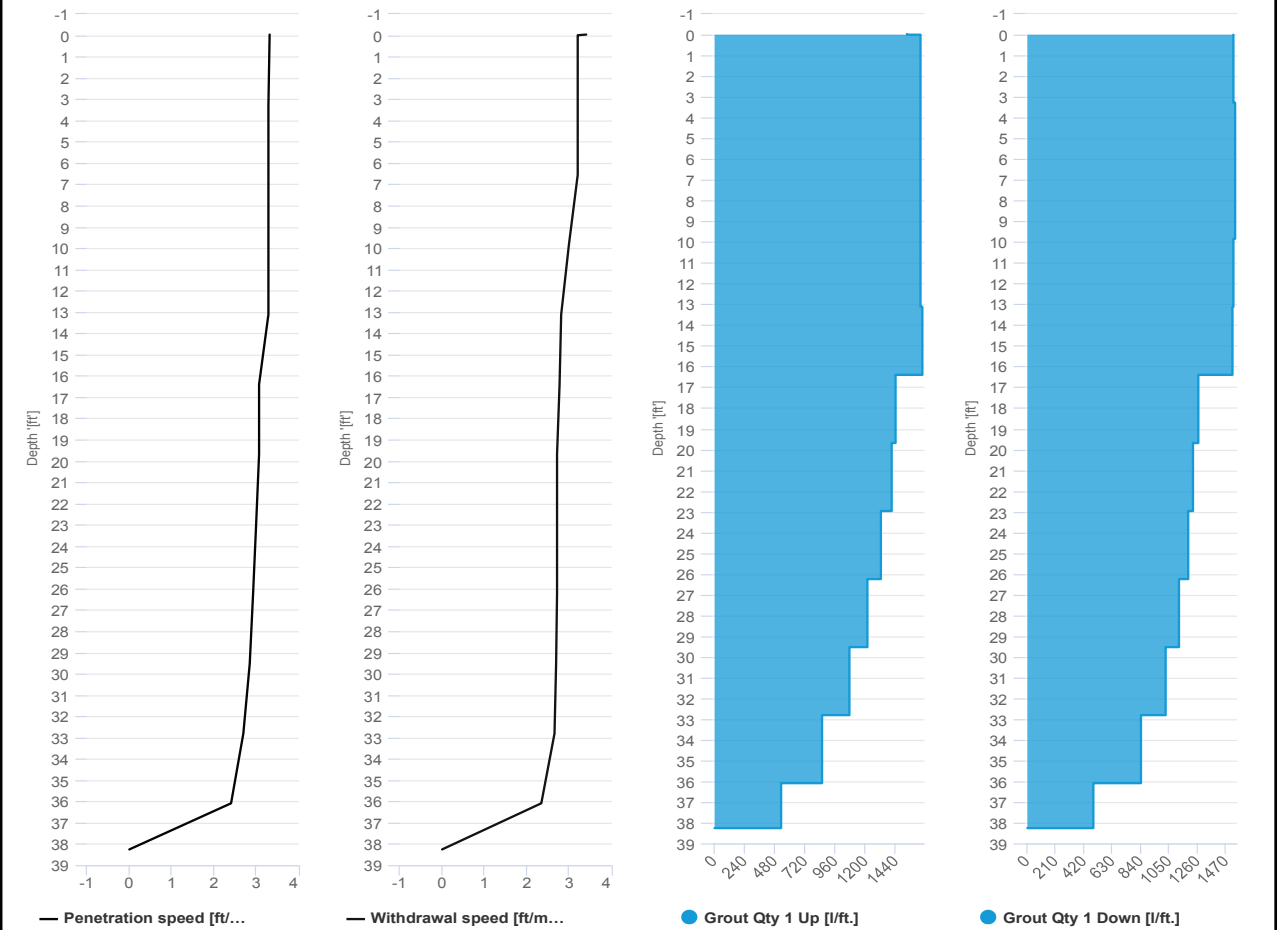



IMPACT ENVIRONMENTAL

welcome to solid ground...

170 Keyland Court | Bohemia | NY | 11716 | 631.269.8800

www.impactenvironmental.com

UPWIND CAMP READINGS

251 DOUGLASS STREET, BROOKLYN, NY

Instrument Name	DustTrak DRX
Model Number	8533
Serial Number	8533181207
Firmware Version	3.1
Calibration Date	6/1/2023
Test Name	MANUAL_002
Test Start Time	6:44:43 AM
Test Start Date	3/20/2024
Test Length [D:H:M]	0:11:47
Test Interval [M:S]	1:00
PM1 Average [mg/m3]	0.023
PM1 Minimum [mg/m3]	0
PM1 Maximum [mg/m3]	0.101
PM1 TWA [mg/m3]	0
Photometric User Cal	1
Size Correction User Cal	1
Flow User Cal	0
Errors	
Number of Samples	626

Elapsed Time [s]	PM1 [mg/m3]	Alarms	Errors
6:44	0.029		
6:45	0.015		
6:46	0.019		
6:47	0.015		
6:48	0.014		
6:49	0.014		
6:50	0.015		
6:51	0.015		
6:52	0.015		
6:53	0.015		
6:54	0.015		
6:55	0.018		
6:56	0.016		
6:57	0.015		
6:58	0.015		
6:59	0.015		
7:00	0.015		
7:01	0.015		
7:02	0.015		
7:03	0.015		
7:04	0.015		
7:05	0.016		
7:06	0.015		

7:07	0.015
7:08	0.015
7:09	0.016
7:10	0.016
7:11	0.016
7:12	0.016
7:13	0.017
7:14	0.015
7:15	0.018
7:16	0.015
7:17	0.015
7:18	0.016
7:19	0.015
7:20	0.017
7:21	0.017
7:22	0.016
7:23	0.017
7:24	0.016
7:25	0.016
7:26	0.017
7:27	0.016
7:28	0.019
7:29	0.018
7:30	0.016
7:31	0.019
7:32	0.019
7:33	0.019
7:34	0.016
7:35	0.017
7:36	0.017
7:37	0.016
7:38	0.017
7:39	0.016
7:40	0.016
7:41	0.016
7:42	0.016
7:43	0.016
7:44	0.017
7:45	0.02
7:46	0.021
7:47	0.017
7:48	0.021
7:49	0.02
7:50	0.021

7:51	0.019
7:52	0.019
7:53	0.018
7:54	0.018
7:55	0.027
7:56	0.018
7:57	0.017
7:58	0.016
7:59	0.016
8:00	0.022
8:01	0.02
8:02	0.031
8:03	0.024
8:04	0.02
8:05	0.02
8:06	0.021
8:07	0.02
8:08	0.018
8:09	0.017
8:10	0.017
8:11	0.018
8:12	0.018
8:13	0.019
8:14	0.019
8:15	0.018
8:16	0.019
8:17	0.02
8:18	0.021
8:19	0.023
8:20	0.021
8:21	0.031
8:22	0.027
8:23	0.03
8:24	0.019
8:25	0.026
8:26	0.037
8:27	0.023
8:28	0.041
8:29	0.033
8:30	0.023
8:31	0.023
8:32	0.022
8:33	0.023
8:34	0.026

8:35	0.024
8:36	0.022
8:37	0.021
8:38	0.021
8:39	0.039
8:40	0.028
8:41	0.023
8:42	0.023
8:43	0.023
8:44	0.024
8:45	0.03
8:46	0.023
8:47	0.021
8:48	0.02
8:49	0.02
8:50	0.021
8:51	0.021
8:52	0.021
8:53	0.021
8:54	0.021
8:55	0.021
8:56	0.025
8:57	0.021
8:58	0.021
8:59	0.02
9:00	0.02
9:01	0.02
9:02	0.021
9:03	0.021
9:04	0.021
9:05	0.022
9:06	0.023
9:07	0.023
9:08	0.024
9:09	0.023
9:10	0.023
9:11	0.022
9:12	0.021
9:13	0.02
9:14	0.02
9:15	0.019
9:16	0.02
9:17	0.021
9:18	0.021

9:19	0.021
9:20	0.02
9:21	0.021
9:22	0.021
9:23	0.02
9:24	0.02
9:25	0.021
9:26	0.02
9:27	0.02
9:28	0.021
9:29	0.02
9:30	0.02
9:31	0.022
9:32	0.021
9:33	0.021
9:34	0.021
9:35	0.021
9:36	0.022
9:37	0.023
9:38	0.024
9:39	0.024
9:40	0.026
9:41	0.024
9:42	0.024
9:43	0.026
9:44	0.027
9:45	0.024
9:46	0.023
9:47	0.024
9:48	0.024
9:49	0.024
9:50	0.025
9:51	0.026
9:52	0.025
9:53	0.026
9:54	0.025
9:55	0.025
9:56	0.026
9:57	0.028
9:58	0.025
9:59	0.023
10:00	0.024
10:01	0.024
10:02	0.024

10:03	0.025
10:04	0.025
10:05	0.026
10:06	0.026
10:07	0.027
10:08	0.029
10:09	0.024
10:10	0.024
10:11	0.027
10:12	0.025
10:13	0.025
10:14	0.024
10:15	0.024
10:16	0.025
10:17	0.025
10:18	0.022
10:19	0.025
10:20	0.024
10:21	0.024
10:22	0.022
10:23	0.021
10:24	0.021
10:25	0.021
10:26	0.023
10:27	0.023
10:28	0.022
10:29	0.023
10:30	0.023
10:31	0.023
10:32	0.022
10:33	0.023
10:34	0.023
10:35	0.021
10:36	0.041
10:37	0.033
10:38	0.023
10:39	0.021
10:40	0.021
10:41	0.023
10:42	0.025
10:43	0.022
10:44	0.023
10:45	0.029
10:46	0.024

10:47	0.021
10:48	0.023
10:49	0.023
10:50	0.023
10:51	0.022
10:52	0.022
10:53	0.024
10:54	0.023
10:55	0.027
10:56	0.026
10:57	0.022
10:58	0.022
10:59	0.022
11:00	0.022
11:01	0.022
11:02	0.022
11:03	0.023
11:04	0.023
11:05	0.023
11:06	0.026
11:07	0.027
11:08	0.027
11:09	0.026
11:10	0.025
11:11	0.026
11:12	0.025
11:13	0.024
11:14	0.027
11:15	0.026
11:16	0.025
11:17	0.024
11:18	0.026
11:19	0.026
11:20	0.024
11:21	0.026
11:22	0.024
11:23	0.023
11:24	0.024
11:25	0.026
11:26	0.025
11:27	0.025
11:28	0.025
11:29	0.026
11:30	0.04

11:31	0.033
11:32	0.025
11:33	0.024
11:34	0.023
11:35	0.021
11:36	0.022
11:37	0.022
11:38	0.028
11:39	0.022
11:40	0.021
11:41	0.02
11:42	0.021
11:43	0.022
11:44	0.025
11:45	0.023
11:46	0.021
11:47	0.022
11:48	0.022
11:49	0.027
11:50	0.024
11:51	0.025
11:52	0.02
11:53	0.021
11:54	0.021
11:55	0.02
11:56	0.02
11:57	0.02
11:58	0.022
11:59	0.02
12:00	0.02
12:01	0.02
12:02	0.02
12:03	0.02
12:04	0.02
12:05	0.021
12:06	0.021
12:07	0.021
12:08	0.022
12:09	0.022
12:10	0.022
12:11	0.023
12:12	0.023
12:13	0.023
12:14	0.025

12:15	0.024
12:16	0.023
12:17	0.024
12:18	0.024
12:19	0.023
12:20	0.022
12:21	0.022
12:22	0.023
12:23	0.023
12:24	0.022
12:25	0.022
12:26	0.022
12:27	0.023
12:28	0.023
12:29	0.029
12:30	0.044
12:31	0.101
12:32	0.023
12:33	0.026
12:34	0.024
12:35	0.024
12:36	0.023
12:37	0.023
12:38	0.026
12:39	0.024
12:40	0.022
12:41	0.022
12:42	0.023
12:43	0.023
12:44	0.022
12:45	0.022
12:46	0.022
12:47	0.023
12:48	0.023
12:49	0.022
12:50	0.024
12:51	0.024
12:52	0.022
12:53	0.023
12:54	0.023
12:55	0.024
12:56	0.029
12:57	0.024
12:58	0.023

12:59	0.024
13:00	0.023
13:01	0.032
13:02	0.026
13:03	0.027
13:04	0.026
13:05	0.025
13:06	0.024
13:07	0.025
13:08	0.032
13:09	0.025
13:10	0.025
13:11	0.025
13:12	0.024
13:13	0.026
13:14	0.025
13:15	0.025
13:16	0.026
13:17	0.035
13:18	0.027
13:19	0.027
13:20	0.024
13:21	0.024
13:22	0.024
13:23	0.024
13:24	0.024
13:25	0.025
13:26	0.024
13:27	0.023
13:28	0.029
13:29	0.025
13:30	0.027
13:31	0.024
13:32	0.023
13:33	0.025
13:34	0.034
13:35	0.028
13:36	0.03
13:37	0.024
13:38	0.022
13:39	0.023
13:40	0.022
13:41	0.024
13:42	0.023

13:43	0.022
13:44	0.022
13:45	0.023
13:46	0.023
13:47	0.023
13:48	0.023
13:49	0.023
13:50	0.023
13:51	0.023
13:52	0.024
13:53	0.024
13:54	0.024
13:55	0.025
13:56	0.027
13:57	0.023
13:58	0.031
13:59	0.023
14:00	0.023
14:01	0.023
14:02	0.024
14:03	0.028
14:04	0.031
14:05	0.027
14:06	0.026
14:07	0.031
14:08	0.032
14:09	0.026
14:10	0.025
14:11	0.025
14:12	0.024
14:13	0.024
14:14	0.028
14:15	0.028
14:16	0.025
14:17	0.029
14:18	0.03
14:19	0.032
14:20	0.026
14:21	0.025
14:22	0.031
14:23	0.028
14:24	0.026
14:25	0.024
14:26	0.023

14:27	0.023
14:28	0.025
14:29	0.024
14:30	0.024
14:31	0.023
14:32	0.023
14:33	0.025
14:34	0.025
14:35	0.022
14:36	0.022
14:37	0.023
14:38	0.022
14:39	0.022
14:40	0.023
14:41	0.025
14:42	0.024
14:43	0.023
14:44	0.024
14:45	0.023
14:46	0.023
14:47	0.028
14:48	0.027
14:49	0.023
14:50	0.023
14:51	0.023
14:52	0.023
14:53	0.025
14:54	0.029
14:55	0.028
14:56	0.026
14:57	0.023
14:58	0.028
14:59	0.023
15:00	0.023
15:01	0.023
15:02	0.023
15:03	0.023
15:04	0.024
15:05	0.025
15:06	0.024
15:07	0.024
15:08	0.023
15:09	0.024
15:10	0.024

15:11	0.023
15:12	0.023
15:13	0.024
15:14	0.023
15:15	0.024
15:16	0.027
15:17	0.031
15:18	0.026
15:19	0.026
15:20	0.026
15:21	0.024
15:22	0.03
15:23	0.032
15:24	0.03
15:25	0.027
15:26	0.028
15:27	0.026
15:28	0.026
15:29	0.024
15:30	0.024
15:31	0.027
15:32	0.093
15:33	0.05
15:34	0.03
15:35	0.023
15:36	0.022
15:37	0.022
15:38	0.024
15:39	0.024
15:40	0.023
15:41	0.023
15:42	0.023
15:43	0.023
15:44	0.023
15:45	0.022
15:46	0.022
15:47	0.023
15:48	0.022
15:49	0.021
15:50	0.021
15:51	0.021
15:52	0.02
15:53	0.02
15:54	0.02

15:55	0.02
15:56	0.02
15:57	0.02
15:58	0.026
15:59	0.021
16:00	0.026
16:01	0.025
16:02	0.02
16:03	0.024
16:04	0.022
16:05	0.024
16:06	0.022
16:07	0.023
16:08	0.024
16:09	0.021
16:10	0.021
16:11	0.021
16:12	0.025
16:13	0.038
16:14	0.023
16:15	0.022
16:16	0.022
16:17	0.022
16:18	0.021
16:19	0.022
16:20	0.021
16:21	0.022
16:22	0.027
16:23	0.025
16:24	0.021
16:25	0.02
16:26	0.024
16:27	0.023
16:28	0.022
16:29	0.021
16:30	0.022
16:31	0.02
16:32	0.021
16:33	0.022
16:34	0.023
16:35	0.022
16:36	0.021
16:37	0.024
16:38	0.025

16:39	0.03	
16:40	0.031	
16:41	0.087	
16:42	0.027	
16:43	0.028	
16:44	0.027	
16:45	0.027	
16:46	0.028	
16:47	0.028	
16:48	0.027	
16:49	0.027	
16:50	0.027	
16:51	0.027	
16:52	0.028	
16:53	0.023	Flow Error
16:54	0.009	Flow Error
16:55	0.007	Flow Error
16:56	0.009	Flow Error
16:57	0.015	Flow Error
16:58	0.007	Flow Error
16:59	0.011	Flow Error
17:00	0.009	Flow Error
17:01	0.009	Flow Error
17:02	0	Max Concentration PM1;Max Concentration P
17:03	0.021	Max Concentration PM1;Max Concentration P
17:04	0.022	Max Concentration PM1;Max Concentration P
17:05	0.023	Max Concentration PM1;Max Concentration P
17:06	0.023	Max Concentration PM1;Max Concentration P
17:07	0.023	Max Concentration PM1;Max Concentration P
17:08	0.025	Max Concentration PM1;Max Concentration P
17:09	0.026	Max Concentration PM1;Max Concentration P

Device Serial No	Log Date	Log Time	Log Type	Sensor 1 Type	Sensor 1 Serial Number	Sensor 1 Status	Sensor 1 Gas Reading
592-601274	3/20/2024	18:20	Readings	PID	SC23030921B3	Normal	2
592-601274	3/20/2024	18:19	Readings	PID	SC23030921B3	Normal	1.9
592-601274	3/20/2024	18:18	Readings	PID	SC23030921B3	Normal	1.9
592-601274	3/20/2024	18:17	Readings	PID	SC23030921B3	Normal	1.7
592-601274	3/20/2024	18:16	Readings	PID	SC23030921B3	Normal	1.7
592-601274	3/20/2024	18:15	Readings	PID	SC23030921B3	Normal	1.7
592-601274	3/20/2024	18:14	Readings	PID	SC23030921B3	Normal	1.6
592-601274	3/20/2024	18:13	Readings	PID	SC23030921B3	Normal	1.6
592-601274	3/20/2024	18:12	Readings	PID	SC23030921B3	Normal	1.6
592-601274	3/20/2024	18:11	Readings	PID	SC23030921B3	Normal	1.6
592-601274	3/20/2024	18:10	Readings	PID	SC23030921B3	Normal	1.6
592-601274	3/20/2024	18:09	Readings	PID	SC23030921B3	Normal	1.6
592-601274	3/20/2024	18:08	Readings	PID	SC23030921B3	Normal	1.6
592-601274	3/20/2024	18:07	Readings	PID	SC23030921B3	Normal	1.6
592-601274	3/20/2024	18:06	Readings	PID	SC23030921B3	Normal	1.6
592-601274	3/20/2024	18:05	Readings	PID	SC23030921B3	Normal	1.6
592-601274	3/20/2024	18:04	Readings	PID	SC23030921B3	Normal	1.5
592-601274	3/20/2024	18:03	Readings	PID	SC23030921B3	Normal	1.6
592-601274	3/20/2024	18:02	Readings	PID	SC23030921B3	Normal	1.7
592-601274	3/20/2024	18:01	Readings	PID	SC23030921B3	Normal	1.6
592-601274	3/20/2024	18:00	Readings	PID	SC23030921B3	Normal	1.6
592-601274	3/20/2024	17:59	Readings	PID	SC23030921B3	Normal	1.7
592-601274	3/20/2024	17:58	Readings	PID	SC23030921B3	Normal	1.6
592-601274	3/20/2024	17:57	Readings	PID	SC23030921B3	Normal	1.5
592-601274	3/20/2024	17:56	Readings	PID	SC23030921B3	Normal	1.5
592-601274	3/20/2024	17:55	Readings	PID	SC23030921B3	Normal	1.5
592-601274	3/20/2024	17:54	Readings	PID	SC23030921B3	Normal	1.5
592-601274	3/20/2024	17:53	Readings	PID	SC23030921B3	Normal	1.5
592-601274	3/20/2024	17:52	Readings	PID	SC23030921B3	Normal	1.5
592-601274	3/20/2024	17:51	Readings	PID	SC23030921B3	Normal	1.6
592-601274	3/20/2024	17:50	Readings	PID	SC23030921B3	Normal	1.5
592-601274	3/20/2024	17:49	Readings	PID	SC23030921B3	Normal	1.5

592-601274	3/20/2024	17:48	Readings	PID	SC23030921B3	Normal	1.5
592-601274	3/20/2024	17:47	Readings	PID	SC23030921B3	Normal	1.5
592-601274	3/20/2024	17:46	Readings	PID	SC23030921B3	Normal	1.5
592-601274	3/20/2024	17:45	Readings	PID	SC23030921B3	Normal	1.5
592-601274	3/20/2024	17:44	Readings	PID	SC23030921B3	Normal	1.5
592-601274	3/20/2024	17:43	Readings	PID	SC23030921B3	Normal	1.6
592-601274	3/20/2024	17:42	Readings	PID	SC23030921B3	Normal	1.5
592-601274	3/20/2024	17:41	Readings	PID	SC23030921B3	Normal	1.5
592-601274	3/20/2024	17:40	Readings	PID	SC23030921B3	Normal	1.5
592-601274	3/20/2024	17:39	Readings	PID	SC23030921B3	Normal	1.6
592-601274	3/20/2024	17:38	Readings	PID	SC23030921B3	Normal	1.5
592-601274	3/20/2024	17:37	Readings	PID	SC23030921B3	Normal	1.5
592-601274	3/20/2024	17:36	Readings	PID	SC23030921B3	Normal	1.5
592-601274	3/20/2024	17:35	Readings	PID	SC23030921B3	Normal	1.4
592-601274	3/20/2024	17:34	Readings	PID	SC23030921B3	Normal	1.5
592-601274	3/20/2024	17:33	Readings	PID	SC23030921B3	Normal	1.4
592-601274	3/20/2024	17:32	Readings	PID	SC23030921B3	Normal	1.4
592-601274	3/20/2024	17:31	Readings	PID	SC23030921B3	Normal	1.3
592-601274	3/20/2024	17:30	Readings	PID	SC23030921B3	Normal	1.3
592-601274	3/20/2024	17:29	Readings	PID	SC23030921B3	Normal	1.3
592-601274	3/20/2024	17:28	Readings	PID	SC23030921B3	Normal	1.3
592-601274	3/20/2024	17:27	Readings	PID	SC23030921B3	Normal	1.3
592-601274	3/20/2024	17:26	Readings	PID	SC23030921B3	Normal	1.3
592-601274	3/20/2024	17:25	Readings	PID	SC23030921B3	Normal	1.3
592-601274	3/20/2024	17:24	Readings	PID	SC23030921B3	Normal	1.3
592-601274	3/20/2024	17:23	Readings	PID	SC23030921B3	Normal	1.4
592-601274	3/20/2024	17:22	Readings	PID	SC23030921B3	Normal	1.3
592-601274	3/20/2024	17:21	Readings	PID	SC23030921B3	Normal	1.2
592-601274	3/20/2024	17:20	Readings	PID	SC23030921B3	Normal	1.2
592-601274	3/20/2024	17:19	Readings	PID	SC23030921B3	Normal	1.2
592-601274	3/20/2024	17:18	Readings	PID	SC23030921B3	Normal	1.3
592-601274	3/20/2024	17:17	Readings	PID	SC23030921B3	Normal	1.2
592-601274	3/20/2024	17:16	Readings	PID	SC23030921B3	Normal	1.2

592-601274	3/20/2024	17:15 Readings	PID	SC23030921B3	Normal	1.3
592-601274	3/20/2024	17:14 Readings	PID	SC23030921B3	Normal	1.3
592-601274	3/20/2024	17:13 Readings	PID	SC23030921B3	Normal	1.2
592-601274	3/20/2024	17:12 Readings	PID	SC23030921B3	Normal	1.2
592-601274	3/20/2024	17:11 Readings	PID	SC23030921B3	Normal	1.1
592-601274	3/20/2024	17:10 Readings	PID	SC23030921B3	Normal	1.1
592-601274	3/20/2024	17:09 Readings	PID	SC23030921B3	Normal	1.2
592-601274	3/20/2024	17:08 Readings	PID	SC23030921B3	Normal	1.1
592-601274	3/20/2024	17:07 Readings	PID	SC23030921B3	Normal	1.1
592-601274	3/20/2024	17:06 Readings	PID	SC23030921B3	Normal	1
592-601274	3/20/2024	17:05 Readings	PID	SC23030921B3	Normal	1.1
592-601274	3/20/2024	17:04 Readings	PID	SC23030921B3	Normal	1
592-601274	3/20/2024	17:03 Readings	PID	SC23030921B3	Normal	1.2
592-601274	3/20/2024	17:02 Readings	PID	SC23030921B3	Normal	1.2
592-601274	3/20/2024	17:01 Readings	PID	SC23030921B3	Normal	1.2
592-601274	3/20/2024	17:00 Readings	PID	SC23030921B3	Normal	1.2
592-601274	3/20/2024	16:59 Readings	PID	SC23030921B3	Normal	1.3
592-601274	3/20/2024	16:58 Readings	PID	SC23030921B3	Normal	1.3
592-601274	3/20/2024	16:57 Readings	PID	SC23030921B3	Normal	0.9
592-601274	3/20/2024	16:56 Readings	PID	SC23030921B3	Normal	1
592-601274	3/20/2024	16:55 Readings	PID	SC23030921B3	Normal	1
592-601274	3/20/2024	16:54 Readings	PID	SC23030921B3	Normal	0.8
592-601274	3/20/2024	16:53 Readings	PID	SC23030921B3	Normal	0.8
592-601274	3/20/2024	16:52 Readings	PID	SC23030921B3	Normal	0.8
592-601274	3/20/2024	16:51 Readings	PID	SC23030921B3	Normal	1
592-601274	3/20/2024	16:50 Readings	PID	SC23030921B3	Normal	0.9
592-601274	3/20/2024	16:49 Readings	PID	SC23030921B3	Normal	0.8
592-601274	3/20/2024	16:48 Readings	PID	SC23030921B3	Normal	0.8
592-601274	3/20/2024	16:47 Readings	PID	SC23030921B3	Normal	0.8
592-601274	3/20/2024	16:46 Readings	PID	SC23030921B3	Normal	0.8
592-601274	3/20/2024	16:45 Readings	PID	SC23030921B3	Normal	0.8
592-601274	3/20/2024	16:44 Readings	PID	SC23030921B3	Normal	0.8
592-601274	3/20/2024	16:43 Readings	PID	SC23030921B3	Normal	0.7

592-601274	3/20/2024	16:42	Readings	PID	SC23030921B3	Normal	0.7
592-601274	3/20/2024	16:41	Readings	PID	SC23030921B3	Normal	0.6
592-601274	3/20/2024	16:40	Readings	PID	SC23030921B3	Normal	0.6
592-601274	3/20/2024	16:39	Readings	PID	SC23030921B3	Normal	0.7
592-601274	3/20/2024	16:38	Readings	PID	SC23030921B3	Normal	0.7
592-601274	3/20/2024	16:37	Readings	PID	SC23030921B3	Normal	0.8
592-601274	3/20/2024	16:36	Readings	PID	SC23030921B3	Normal	0.9
592-601274	3/20/2024	16:35	Readings	PID	SC23030921B3	Normal	1
592-601274	3/20/2024	16:34	Readings	PID	SC23030921B3	Normal	1
592-601274	3/20/2024	16:33	Readings	PID	SC23030921B3	Normal	1.1
592-601274	3/20/2024	16:32	Readings	PID	SC23030921B3	Normal	1
592-601274	3/20/2024	16:31	Readings	PID	SC23030921B3	Normal	1.3
592-601274	3/20/2024	16:30	Readings	PID	SC23030921B3	Normal	1.1
592-601274	3/20/2024	16:29	Readings	PID	SC23030921B3	Normal	1.1
592-601274	3/20/2024	16:28	Readings	PID	SC23030921B3	Normal	1.1
592-601274	3/20/2024	16:27	Readings	PID	SC23030921B3	Normal	1.1
592-601274	3/20/2024	16:26	Readings	PID	SC23030921B3	Normal	1.2
592-601274	3/20/2024	16:25	Readings	PID	SC23030921B3	Normal	1.1
592-601274	3/20/2024	16:24	Readings	PID	SC23030921B3	Normal	0.9
592-601274	3/20/2024	16:23	Readings	PID	SC23030921B3	Normal	1
592-601274	3/20/2024	16:22	Readings	PID	SC23030921B3	Normal	1
592-601274	3/20/2024	16:21	Readings	PID	SC23030921B3	Normal	0.9
592-601274	3/20/2024	16:20	Readings	PID	SC23030921B3	Normal	0.9
592-601274	3/20/2024	16:19	Readings	PID	SC23030921B3	Normal	1.2
592-601274	3/20/2024	16:18	Readings	PID	SC23030921B3	Normal	1
592-601274	3/20/2024	16:17	Readings	PID	SC23030921B3	Normal	0.8
592-601274	3/20/2024	16:16	Readings	PID	SC23030921B3	Normal	0.8
592-601274	3/20/2024	16:15	Readings	PID	SC23030921B3	Normal	1.1
592-601274	3/20/2024	16:14	Readings	PID	SC23030921B3	Normal	0.8
592-601274	3/20/2024	16:13	Readings	PID	SC23030921B3	Normal	0.9
592-601274	3/20/2024	16:12	Readings	PID	SC23030921B3	Normal	0.9
592-601274	3/20/2024	16:11	Readings	PID	SC23030921B3	Normal	0.9
592-601274	3/20/2024	16:10	Readings	PID	SC23030921B3	Normal	1

592-601274	3/20/2024	16:09	Readings	PID	SC23030921B3	Normal	1.1
592-601274	3/20/2024	16:08	Readings	PID	SC23030921B3	Normal	1
592-601274	3/20/2024	16:07	Readings	PID	SC23030921B3	Normal	1.1
592-601274	3/20/2024	16:06	Readings	PID	SC23030921B3	Normal	1.3
592-601274	3/20/2024	16:05	Readings	PID	SC23030921B3	Normal	1.3
592-601274	3/20/2024	16:04	Readings	PID	SC23030921B3	Normal	1.2
592-601274	3/20/2024	16:03	Readings	PID	SC23030921B3	Normal	1.1
592-601274	3/20/2024	16:02	Readings	PID	SC23030921B3	Normal	1.1
592-601274	3/20/2024	16:01	Readings	PID	SC23030921B3	Normal	0.9
592-601274	3/20/2024	16:00	Readings	PID	SC23030921B3	Normal	1.1
592-601274	3/20/2024	15:59	Readings	PID	SC23030921B3	Normal	1
592-601274	3/20/2024	15:58	Readings	PID	SC23030921B3	Normal	0.9
592-601274	3/20/2024	15:57	Readings	PID	SC23030921B3	Normal	0.8
592-601274	3/20/2024	15:56	Readings	PID	SC23030921B3	Normal	0.7
592-601274	3/20/2024	15:55	Readings	PID	SC23030921B3	Normal	0.7
592-601274	3/20/2024	15:54	Readings	PID	SC23030921B3	Normal	0.8
592-601274	3/20/2024	15:53	Readings	PID	SC23030921B3	Normal	0.7
592-601274	3/20/2024	15:52	Readings	PID	SC23030921B3	Normal	0.6
592-601274	3/20/2024	15:51	Readings	PID	SC23030921B3	Normal	0.7
592-601274	3/20/2024	15:50	Readings	PID	SC23030921B3	Normal	0.8
592-601274	3/20/2024	15:49	Readings	PID	SC23030921B3	Normal	0.6
592-601274	3/20/2024	15:48	Readings	PID	SC23030921B3	Normal	0.7
592-601274	3/20/2024	15:47	Readings	PID	SC23030921B3	Normal	0.6
592-601274	3/20/2024	15:46	Readings	PID	SC23030921B3	Normal	0.5
592-601274	3/20/2024	15:45	Readings	PID	SC23030921B3	Normal	0.7
592-601274	3/20/2024	15:44	Readings	PID	SC23030921B3	Normal	0.5
592-601274	3/20/2024	15:43	Readings	PID	SC23030921B3	Normal	0.5
592-601274	3/20/2024	15:42	Readings	PID	SC23030921B3	Normal	0.4
592-601274	3/20/2024	15:41	Readings	PID	SC23030921B3	Normal	0.4
592-601274	3/20/2024	15:40	Readings	PID	SC23030921B3	Normal	0.6
592-601274	3/20/2024	15:39	Readings	PID	SC23030921B3	Normal	0.4
592-601274	3/20/2024	15:38	Readings	PID	SC23030921B3	Normal	0.4
592-601274	3/20/2024	15:37	Readings	PID	SC23030921B3	Normal	0.3

592-601274	3/20/2024	15:36	Readings	PID	SC23030921B3	Normal	0.4
592-601274	3/20/2024	15:35	Readings	PID	SC23030921B3	Normal	0.2
592-601274	3/20/2024	15:34	Readings	PID	SC23030921B3	Normal	0.1
592-601274	3/20/2024	15:33	Readings	PID	SC23030921B3	Normal	0.2
592-601274	3/20/2024	15:32	Readings	PID	SC23030921B3	Normal	0.1
592-601274	3/20/2024	15:31	Readings	PID	SC23030921B3	Normal	0.2
592-601274	3/20/2024	15:30	Readings	PID	SC23030921B3	Normal	0.2
592-601274	3/20/2024	15:29	Readings	PID	SC23030921B3	Normal	0.2
592-601274	3/20/2024	15:28	Readings	PID	SC23030921B3	Normal	0
592-601274	3/20/2024	15:27	Readings	PID	SC23030921B3	Normal	0.1
592-601274	3/20/2024	15:26	Readings	PID	SC23030921B3	Normal	0
592-601274	3/20/2024	15:25	Readings	PID	SC23030921B3	Normal	0
592-601274	3/20/2024	15:24	Readings	PID	SC23030921B3	Normal	0
592-601274	3/20/2024	15:23	Readings	PID	SC23030921B3	Normal	0.1
592-601274	3/20/2024	15:22	Readings	PID	SC23030921B3	Normal	0
592-601274	3/20/2024	15:21	Readings	PID	SC23030921B3	Normal	0
592-601274	3/20/2024	15:20	Readings	PID	SC23030921B3	Normal	0.1
592-601274	3/20/2024	15:19	Readings	PID	SC23030921B3	Normal	0.1
592-601274	3/20/2024	15:18	Readings	PID	SC23030921B3	Normal	0
592-601274	3/20/2024	15:17	Readings	PID	SC23030921B3	Normal	0
592-601274	3/20/2024	15:16	Readings	PID	SC23030921B3	Normal	0
592-601274	3/20/2024	15:15	Readings	PID	SC23030921B3	Normal	0
592-601274	3/20/2024	15:14	Readings	PID	SC23030921B3	Normal	0
592-601274	3/20/2024	15:13	Readings	PID	SC23030921B3	Normal	0.1
592-601274	3/20/2024	15:12	Readings	PID	SC23030921B3	Normal	0
592-601274	3/20/2024	15:11	Readings	PID	SC23030921B3	Normal	0
592-601274	3/20/2024	15:10	Readings	PID	SC23030921B3	Normal	0
592-601274	3/20/2024	15:09	Readings	PID	SC23030921B3	Normal	0
592-601274	3/20/2024	15:08	Readings	PID	SC23030921B3	Normal	0.1
592-601274	3/20/2024	15:07	Readings	PID	SC23030921B3	Normal	0.1
592-601274	3/20/2024	15:06	Readings	PID	SC23030921B3	Normal	0.1
592-601274	3/20/2024	15:05	Readings	PID	SC23030921B3	Normal	0.1
592-601274	3/20/2024	15:04	Readings	PID	SC23030921B3	Normal	0.1

592-601274	3/20/2024	15:03	Readings	PID	SC23030921B3	Normal	0.1
592-601274	3/20/2024	15:02	Readings	PID	SC23030921B3	Normal	0.1
592-601274	3/20/2024	15:01	Readings	PID	SC23030921B3	Normal	0.1
592-601274	3/20/2024	15:00	Readings	PID	SC23030921B3	Normal	0
592-601274	3/20/2024	14:59	Readings	PID	SC23030921B3	Normal	0.1
592-601274	3/20/2024	14:58	Readings	PID	SC23030921B3	Normal	0.1
592-601274	3/20/2024	14:57	Readings	PID	SC23030921B3	Normal	0
592-601274	3/20/2024	14:56	Readings	PID	SC23030921B3	Normal	0
592-601274	3/20/2024	14:55	Readings	PID	SC23030921B3	Normal	0
592-601274	3/20/2024	14:54	Readings	PID	SC23030921B3	Normal	0
592-601274	3/20/2024	14:53	Readings	PID	SC23030921B3	Normal	0
592-601274	3/20/2024	14:52	Readings	PID	SC23030921B3	Normal	0.1
592-601274	3/20/2024	14:51	Readings	PID	SC23030921B3	Normal	0.1
592-601274	3/20/2024	14:50	Readings	PID	SC23030921B3	Normal	0
592-601274	3/20/2024	14:49	Readings	PID	SC23030921B3	Normal	0.1
592-601274	3/20/2024	14:48	Readings	PID	SC23030921B3	Normal	0
592-601274	3/20/2024	14:47	Readings	PID	SC23030921B3	Normal	0
592-601274	3/20/2024	14:46	Readings	PID	SC23030921B3	Normal	0.2
592-601274	3/20/2024	14:45	Readings	PID	SC23030921B3	Normal	0.1
592-601274	3/20/2024	14:44	Readings	PID	SC23030921B3	Normal	0.1
592-601274	3/20/2024	14:43	Readings	PID	SC23030921B3	Normal	0
592-601274	3/20/2024	14:42	Readings	PID	SC23030921B3	Normal	0.1
592-601274	3/20/2024	14:41	Readings	PID	SC23030921B3	Normal	0.1
592-601274	3/20/2024	14:40	Readings	PID	SC23030921B3	Normal	0.1
592-601274	3/20/2024	14:39	Readings	PID	SC23030921B3	Normal	0.2
592-601274	3/20/2024	14:38	Readings	PID	SC23030921B3	Normal	0.1
592-601274	3/20/2024	14:37	Readings	PID	SC23030921B3	Normal	0.2
592-601274	3/20/2024	14:36	Readings	PID	SC23030921B3	Normal	0.1
592-601274	3/20/2024	14:35	Readings	PID	SC23030921B3	Normal	0.2
592-601274	3/20/2024	14:34	Readings	PID	SC23030921B3	Normal	0.3
592-601274	3/20/2024	14:33	Readings	PID	SC23030921B3	Normal	0.3
592-601274	3/20/2024	14:32	Readings	PID	SC23030921B3	Normal	0.3
592-601274	3/20/2024	14:31	Readings	PID	SC23030921B3	Normal	0.2

592-601274	3/20/2024	14:30 Readings	PID	SC23030921B3	Normal	0.3
592-601274	3/20/2024	14:29 Readings	PID	SC23030921B3	Normal	0.3
592-601274	3/20/2024	14:28 Readings	PID	SC23030921B3	Normal	0.6
592-601274	3/20/2024	14:27 Readings	PID	SC23030921B3	Normal	0.1
592-601274	3/20/2024	14:26 Readings	PID	SC23030921B3	Normal	0.2
592-601274	3/20/2024	14:25 Readings	PID	SC23030921B3	Normal	0.4
592-601274	3/20/2024	14:24 Readings	PID	SC23030921B3	Normal	0.1
592-601274	3/20/2024	14:23 Readings	PID	SC23030921B3	Normal	0
592-601274	3/20/2024	14:22 Readings	PID	SC23030921B3	Normal	0
592-601274	3/20/2024	14:21 Readings	PID	SC23030921B3	Normal	0
592-601274	3/20/2024	14:20 Readings	PID	SC23030921B3	Normal	0
592-601274	3/20/2024	14:19 Readings	PID	SC23030921B3	Normal	0
592-601274	3/20/2024	14:18 Readings	PID	SC23030921B3	Normal	0
592-601274	3/20/2024	14:17 Readings	PID	SC23030921B3	Normal	0
592-601274	3/20/2024	14:16 Readings	PID	SC23030921B3	Normal	0
592-601274	3/20/2024	14:15 Readings	PID	SC23030921B3	Normal	0
592-601274	3/20/2024	14:14 Readings	PID	SC23030921B3	Normal	0
592-601274	3/20/2024	14:13 Readings	PID	SC23030921B3	Normal	0
592-601274	3/20/2024	14:12 Readings	PID	SC23030921B3	Normal	0
592-601274	3/20/2024	14:11 Readings	PID	SC23030921B3	Normal	0
592-601274	3/20/2024	14:10 Readings	PID	SC23030921B3	Normal	0
592-601274	3/20/2024	14:09 Readings	PID	SC23030921B3	Normal	0
592-601274	3/20/2024	14:08 Readings	PID	SC23030921B3	Normal	0
592-601274	3/20/2024	14:07 Readings	PID	SC23030921B3	Normal	0
592-601274	3/20/2024	14:06 Readings	PID	SC23030921B3	Normal	0.1
592-601274	3/20/2024	14:05 Readings	PID	SC23030921B3	Normal	0
592-601274	3/20/2024	14:04 Readings	PID	SC23030921B3	Normal	0
592-601274	3/20/2024	14:03 Readings	PID	SC23030921B3	Normal	0
592-601274	3/20/2024	14:02 Readings	PID	SC23030921B3	Normal	0.1
592-601274	3/20/2024	14:01 Readings	PID	SC23030921B3	Normal	0
592-601274	3/20/2024	14:00 Readings	PID	SC23030921B3	Normal	0
592-601274	3/20/2024	13:59 Readings	PID	SC23030921B3	Normal	0
592-601274	3/20/2024	13:58 Readings	PID	SC23030921B3	Normal	0

592-601274	3/20/2024	13:57	Readings	PID	SC23030921B3	Normal	0
592-601274	3/20/2024	13:56	Readings	PID	SC23030921B3	Normal	0
592-601274	3/20/2024	13:55	Readings	PID	SC23030921B3	Normal	0.2
592-601274	3/20/2024	13:54	Readings	PID	SC23030921B3	Normal	0
592-601274	3/20/2024	13:53	Readings	PID	SC23030921B3	Normal	0
592-601274	3/20/2024	13:52	Readings	PID	SC23030921B3	Normal	0
592-601274	3/20/2024	13:51	Readings	PID	SC23030921B3	Normal	0
592-601274	3/20/2024	13:50	Readings	PID	SC23030921B3	Normal	0
592-601274	3/20/2024	13:49	Readings	PID	SC23030921B3	Normal	0
592-601274	3/20/2024	13:48	Readings	PID	SC23030921B3	Normal	0
592-601274	3/20/2024	13:47	Readings	PID	SC23030921B3	Normal	0.1
592-601274	3/20/2024	13:46	Readings	PID	SC23030921B3	Normal	0
592-601274	3/20/2024	13:45	Readings	PID	SC23030921B3	Normal	0.1
592-601274	3/20/2024	13:44	Readings	PID	SC23030921B3	Normal	0
592-601274	3/20/2024	13:43	Readings	PID	SC23030921B3	Normal	0.1
592-601274	3/20/2024	13:42	Readings	PID	SC23030921B3	Normal	0.1
592-601274	3/20/2024	13:41	Readings	PID	SC23030921B3	Normal	0.1
592-601274	3/20/2024	13:40	Readings	PID	SC23030921B3	Normal	0.2
592-601274	3/20/2024	13:39	Readings	PID	SC23030921B3	Normal	0.1
592-601274	3/20/2024	13:38	Readings	PID	SC23030921B3	Normal	0.2
592-601274	3/20/2024	13:37	Readings	PID	SC23030921B3	Normal	0.1
592-601274	3/20/2024	13:36	Readings	PID	SC23030921B3	Normal	0.2
592-601274	3/20/2024	13:35	Readings	PID	SC23030921B3	Normal	0.1
592-601274	3/20/2024	13:34	Readings	PID	SC23030921B3	Normal	0.2
592-601274	3/20/2024	13:33	Readings	PID	SC23030921B3	Normal	0.3
592-601274	3/20/2024	13:32	Readings	PID	SC23030921B3	Normal	0.2
592-601274	3/20/2024	13:31	Readings	PID	SC23030921B3	Normal	0.2
592-601274	3/20/2024	13:30	Readings	PID	SC23030921B3	Normal	0.3
592-601274	3/20/2024	13:29	Readings	PID	SC23030921B3	Normal	0.5
592-601274	3/20/2024	13:28	Readings	PID	SC23030921B3	Normal	0.3
592-601274	3/20/2024	13:27	Readings	PID	SC23030921B3	Normal	0.2
592-601274	3/20/2024	13:26	Readings	PID	SC23030921B3	Normal	0.3
592-601274	3/20/2024	13:25	Readings	PID	SC23030921B3	Normal	0.2

592-601274	3/20/2024	13:24	Readings	PID	SC23030921B3	Normal	0.3
592-601274	3/20/2024	13:23	Readings	PID	SC23030921B3	Normal	0.2
592-601274	3/20/2024	13:22	Readings	PID	SC23030921B3	Normal	0.2
592-601274	3/20/2024	13:21	Readings	PID	SC23030921B3	Normal	0.2
592-601274	3/20/2024	13:20	Readings	PID	SC23030921B3	Normal	0.1
592-601274	3/20/2024	13:19	Readings	PID	SC23030921B3	Normal	0.2
592-601274	3/20/2024	13:18	Readings	PID	SC23030921B3	Normal	0.2
592-601274	3/20/2024	13:17	Readings	PID	SC23030921B3	Normal	0.3
592-601274	3/20/2024	13:16	Readings	PID	SC23030921B3	Normal	0.5
592-601274	3/20/2024	13:15	Readings	PID	SC23030921B3	Normal	0.2
592-601274	3/20/2024	13:14	Readings	PID	SC23030921B3	Normal	0.4
592-601274	3/20/2024	13:13	Readings	PID	SC23030921B3	Normal	0
592-601274	3/20/2024	13:12	Readings	PID	SC23030921B3	Normal	0.4
592-601274	3/20/2024	13:11	Readings	PID	SC23030921B3	Normal	0.3
592-601274	3/20/2024	13:10	Readings	PID	SC23030921B3	Normal	0.2
592-601274	3/20/2024	13:09	Readings	PID	SC23030921B3	Normal	0.3
592-601274	3/20/2024	13:08	Readings	PID	SC23030921B3	Normal	0.2
592-601274	3/20/2024	13:07	Readings	PID	SC23030921B3	Normal	0.4
592-601274	3/20/2024	13:06	Readings	PID	SC23030921B3	Normal	0.2
592-601274	3/20/2024	13:05	Readings	PID	SC23030921B3	Normal	0.3
592-601274	3/20/2024	13:04	Readings	PID	SC23030921B3	Normal	0.4
592-601274	3/20/2024	13:03	Readings	PID	SC23030921B3	Normal	0.5
592-601274	3/20/2024	13:02	Readings	PID	SC23030921B3	Normal	0.4
592-601274	3/20/2024	13:01	Readings	PID	SC23030921B3	Normal	0.4
592-601274	3/20/2024	13:00	Readings	PID	SC23030921B3	Normal	0.3
592-601274	3/20/2024	12:59	Readings	PID	SC23030921B3	Normal	0.2
592-601274	3/20/2024	12:58	Readings	PID	SC23030921B3	Normal	0.4
592-601274	3/20/2024	12:57	Readings	PID	SC23030921B3	Normal	0.3
592-601274	3/20/2024	12:56	Readings	PID	SC23030921B3	Normal	0.6
592-601274	3/20/2024	12:55	Readings	PID	SC23030921B3	Normal	0.6
592-601274	3/20/2024	12:54	Readings	PID	SC23030921B3	Normal	0.4
592-601274	3/20/2024	12:53	Readings	PID	SC23030921B3	Normal	0.5
592-601274	3/20/2024	12:52	Readings	PID	SC23030921B3	Normal	0.4

592-601274	3/20/2024	12:51	Readings	PID	SC23030921B3	Normal	0.4
592-601274	3/20/2024	12:50	Readings	PID	SC23030921B3	Normal	0.6
592-601274	3/20/2024	12:49	Readings	PID	SC23030921B3	Normal	0.2
592-601274	3/20/2024	12:48	Readings	PID	SC23030921B3	Normal	0.4
592-601274	3/20/2024	12:47	Readings	PID	SC23030921B3	Normal	0.4
592-601274	3/20/2024	12:46	Readings	PID	SC23030921B3	Normal	0.3
592-601274	3/20/2024	12:45	Readings	PID	SC23030921B3	Normal	0.4
592-601274	3/20/2024	12:44	Readings	PID	SC23030921B3	Normal	0.4
592-601274	3/20/2024	12:43	Readings	PID	SC23030921B3	Normal	0.5
592-601274	3/20/2024	12:42	Readings	PID	SC23030921B3	Normal	0.6
592-601274	3/20/2024	12:41	Readings	PID	SC23030921B3	Normal	0.7
592-601274	3/20/2024	12:40	Readings	PID	SC23030921B3	Normal	0.6
592-601274	3/20/2024	12:39	Readings	PID	SC23030921B3	Normal	0.6
592-601274	3/20/2024	12:38	Readings	PID	SC23030921B3	Normal	0.5
592-601274	3/20/2024	12:37	Readings	PID	SC23030921B3	Normal	0.1
592-601274	3/20/2024	12:36	Readings	PID	SC23030921B3	Normal	0.2
592-601274	3/20/2024	12:35	Readings	PID	SC23030921B3	Normal	0.3
592-601274	3/20/2024	12:34	Readings	PID	SC23030921B3	Normal	0.4
592-601274	3/20/2024	12:33	Readings	PID	SC23030921B3	Normal	0.2
592-601274	3/20/2024	12:32	Readings	PID	SC23030921B3	Normal	0.1
592-601274	3/20/2024	12:31	Readings	PID	SC23030921B3	Normal	0.1
592-601274	3/20/2024	12:30	Readings	PID	SC23030921B3	Normal	0.1
592-601274	3/20/2024	12:29	Readings	PID	SC23030921B3	Normal	0.1
592-601274	3/20/2024	12:28	Readings	PID	SC23030921B3	Normal	0.2
592-601274	3/20/2024	12:27	Readings	PID	SC23030921B3	Normal	0.2
592-601274	3/20/2024	12:26	Readings	PID	SC23030921B3	Normal	0.2
592-601274	3/20/2024	12:25	Readings	PID	SC23030921B3	Normal	0
592-601274	3/20/2024	12:24	Readings	PID	SC23030921B3	Normal	0
592-601274	3/20/2024	12:23	Readings	PID	SC23030921B3	Normal	0.2
592-601274	3/20/2024	12:22	Readings	PID	SC23030921B3	Normal	0.3
592-601274	3/20/2024	12:21	Readings	PID	SC23030921B3	Normal	0.2
592-601274	3/20/2024	12:20	Readings	PID	SC23030921B3	Normal	0.1
592-601274	3/20/2024	12:19	Readings	PID	SC23030921B3	Normal	0.2

592-601274	3/20/2024	12:18 Readings	PID	SC23030921B3	Normal	0.1
592-601274	3/20/2024	12:17 Readings	PID	SC23030921B3	Normal	0
592-601274	3/20/2024	12:16 Readings	PID	SC23030921B3	Normal	0
592-601274	3/20/2024	12:15 Readings	PID	SC23030921B3	Normal	0.3
592-601274	3/20/2024	12:14 Readings	PID	SC23030921B3	Normal	0.5
592-601274	3/20/2024	12:13 Readings	PID	SC23030921B3	Normal	0.1
592-601274	3/20/2024	12:12 Readings	PID	SC23030921B3	Normal	0.3
592-601274	3/20/2024	12:11 Readings	PID	SC23030921B3	Normal	0.4
592-601274	3/20/2024	12:10 Readings	PID	SC23030921B3	Normal	0
592-601274	3/20/2024	12:09 Readings	PID	SC23030921B3	Normal	0.1
592-601274	3/20/2024	12:08 Readings	PID	SC23030921B3	Normal	0.8
592-601274	3/20/2024	12:07 Readings	PID	SC23030921B3	Normal	0
592-601274	3/20/2024	12:06 Readings	PID	SC23030921B3	Normal	0
592-601274	3/20/2024	12:05 Readings	PID	SC23030921B3	Normal	0
592-601274	3/20/2024	12:04 Readings	PID	SC23030921B3	Normal	0
592-601274	3/20/2024	12:03 Readings	PID	SC23030921B3	Normal	0
592-601274	3/20/2024	12:02 Readings	PID	SC23030921B3	Normal	0
592-601274	3/20/2024	12:01 Readings	PID	SC23030921B3	Normal	0
592-601274	3/20/2024	12:00 Readings	PID	SC23030921B3	Normal	0
592-601274	3/20/2024	11:59 Readings	PID	SC23030921B3	Normal	0
592-601274	3/20/2024	11:58 Readings	PID	SC23030921B3	Normal	0
592-601274	3/20/2024	11:57 Readings	PID	SC23030921B3	Normal	0
592-601274	3/20/2024	11:56 Readings	PID	SC23030921B3	Normal	0
592-601274	3/20/2024	11:55 Readings	PID	SC23030921B3	Normal	0
592-601274	3/20/2024	11:54 Readings	PID	SC23030921B3	Normal	0
592-601274	3/20/2024	11:53 Readings	PID	SC23030921B3	Normal	0
592-601274	3/20/2024	11:52 Readings	PID	SC23030921B3	Normal	0
592-601274	3/20/2024	11:51 Readings	PID	SC23030921B3	Normal	0.3
592-601274	3/20/2024	11:50 Readings	PID	SC23030921B3	Normal	0.4
592-601274	3/20/2024	11:49 Readings	PID	SC23030921B3	Normal	0
592-601274	3/20/2024	11:48 Readings	PID	SC23030921B3	Normal	0
592-601274	3/20/2024	11:47 Readings	PID	SC23030921B3	Normal	0
592-601274	3/20/2024	11:46 Readings	PID	SC23030921B3	Normal	0

592-601274	3/20/2024	6:48 Readings	PID	SC23030921B3	Normal	0
592-601274	3/20/2024	6:47 Readings	PID	SC23030921B3	Normal	0
592-601274	3/20/2024	6:46 Readings	PID	SC23030921B3	Normal	0
592-601274	3/20/2024	6:45 Readings	PID	SC23030921B3	Normal	0
592-601274	3/20/2024	6:44 Readings	PID	SC23030921B3	Normal	0
592-601274	3/20/2024	CONFIG	PID	SC23030921B3		

DOWNWIND CAMP READINGS

251 DOUGLASS STREET, BROOKLYN, NY



Instrument Name	DustTrak II
Model Number	8530
Serial Number	8530123704
Firmware Version	3.1
Calibration Date	8/18/2023
Test Name	MANUAL_002
Test Start Time	6:49:44 AM
Test Start Date	3/20/2024
Test Length [D:H:M]	0:11:39
Test Interval [M:S]	1:00
Mass Average [mg/m3]	0.043
Mass Minimum [mg/m3]	0.01
Mass Maximum [mg/m3]	0.538
Mass TWA [mg/m3]	0.039
Photometric User Cal	1
Flow User Cal	0
Errors	
Number of Samples	699

Elapsed Time [s]	Mass [mg/m3]	Alarms	Errors
6:49	0.023		
6:50	0.016		
6:51	0.013		
6:52	0.011		
6:53	0.01		
6:54	0.011		
6:55	0.011		
6:56	0.011		
6:57	0.014		
6:58	0.013		
6:59	0.012		
7:00	0.014		
7:01	0.014		
7:02	0.012		
7:03	0.011		
7:04	0.012		
7:05	0.012		
7:06	0.012		
7:07	0.014		
7:08	0.019		
7:09	0.017		
7:10	0.013		
7:11	0.014		
7:12	0.014		

7:13	0.013
7:14	0.011
7:15	0.012
7:16	0.012
7:17	0.012
7:18	0.014
7:19	0.013
7:20	0.014
7:21	0.013
7:22	0.013
7:23	0.014
7:24	0.013
7:25	0.019
7:26	0.016
7:27	0.015
7:28	0.026
7:29	0.019
7:30	0.014
7:31	0.014
7:32	0.013
7:33	0.014
7:34	0.015
7:35	0.015
7:36	0.014
7:37	0.014
7:38	0.015
7:39	0.022
7:40	0.02
7:41	0.155
7:42	0.022
7:43	0.044
7:44	0.04
7:45	0.023
7:46	0.016
7:47	0.026
7:48	0.032
7:49	0.02
7:50	0.082
7:51	0.105
7:52	0.023
7:53	0.018
7:54	0.16
7:55	0.021
7:56	0.035

7:57	0.016
7:58	0.072
7:59	0.027
8:00	0.034
8:01	0.425
8:02	0.042
8:03	0.025
8:04	0.086
8:05	0.084
8:06	0.02
8:07	0.034
8:08	0.019
8:09	0.116
8:10	0.034
8:11	0.02
8:12	0.022
8:13	0.039
8:14	0.029
8:15	0.023
8:16	0.048
8:17	0.027
8:18	0.024
8:19	0.022
8:20	0.033
8:21	0.113
8:22	0.022
8:23	0.031
8:24	0.022
8:25	0.049
8:26	0.039
8:27	0.037
8:28	0.387
8:29	0.031
8:30	0.086
8:31	0.043
8:32	0.018
8:33	0.016
8:34	0.019
8:35	0.017
8:36	0.019
8:37	0.027
8:38	0.025
8:39	0.023
8:40	0.027

8:41	0.024
8:42	0.036
8:43	0.042
8:44	0.057
8:45	0.08
8:46	0.051
8:47	0.024
8:48	0.022
8:49	0.02
8:50	0.022
8:51	0.022
8:52	0.021
8:53	0.02
8:54	0.022
8:55	0.022
8:56	0.022
8:57	0.02
8:58	0.02
8:59	0.023
9:00	0.029
9:01	0.026
9:02	0.023
9:03	0.021
9:04	0.023
9:05	0.026
9:06	0.031
9:07	0.026
9:08	0.027
9:09	0.027
9:10	0.024
9:11	0.026
9:12	0.025
9:13	0.022
9:14	0.024
9:15	0.022
9:16	0.019
9:17	0.018
9:18	0.021
9:19	0.021
9:20	0.022
9:21	0.02
9:22	0.02
9:23	0.02
9:24	0.021

9:25	0.021
9:26	0.02
9:27	0.021
9:28	0.019
9:29	0.022
9:30	0.072
9:31	0.038
9:32	0.025
9:33	0.041
9:34	0.026
9:35	0.023
9:36	0.025
9:37	0.027
9:38	0.037
9:39	0.035
9:40	0.026
9:41	0.046
9:42	0.031
9:43	0.03
9:44	0.053
9:45	0.03
9:46	0.038
9:47	0.029
9:48	0.031
9:49	0.139
9:50	0.036
9:51	0.028
9:52	0.128
9:53	0.034
9:54	0.026
9:55	0.103
9:56	0.03
9:57	0.034
9:58	0.044
9:59	0.024
10:00	0.03
10:01	0.188
10:02	0.026
10:03	0.025
10:04	0.064
10:05	0.032
10:06	0.031
10:07	0.049
10:08	0.091

10:09	0.033
10:10	0.038
10:11	0.338
10:12	0.035
10:13	0.027
10:14	0.136
10:15	0.046
10:16	0.026
10:17	0.022
10:18	0.025
10:19	0.026
10:20	0.025
10:21	0.02
10:22	0.023
10:23	0.074
10:24	0.024
10:25	0.033
10:26	0.031
10:27	0.028
10:28	0.029
10:29	0.026
10:30	0.024
10:31	0.022
10:32	0.022
10:33	0.025
10:34	0.023
10:35	0.023
10:36	0.029
10:37	0.031
10:38	0.023
10:39	0.023
10:40	0.022
10:41	0.024
10:42	0.03
10:43	0.025
10:44	0.027
10:45	0.033
10:46	0.025
10:47	0.021
10:48	0.022
10:49	0.023
10:50	0.064
10:51	0.174
10:52	0.034

10:53	0.024
10:54	0.026
10:55	0.143
10:56	0.079
10:57	0.022
10:58	0.094
10:59	0.045
11:00	0.023
11:01	0.022
11:02	0.04
11:03	0.041
11:04	0.025
11:05	0.023
11:06	0.042
11:07	0.029
11:08	0.027
11:09	0.027
11:10	0.058
11:11	0.036
11:12	0.026
11:13	0.053
11:14	0.057
11:15	0.028
11:16	0.027
11:17	0.538
11:18	0.03
11:19	0.024
11:20	0.027
11:21	0.044
11:22	0.024
11:23	0.024
11:24	0.026
11:25	0.032
11:26	0.034
11:27	0.19
11:28	0.065
11:29	0.028
11:30	0.269
11:31	0.096
11:32	0.026
11:33	0.022
11:34	0.021
11:35	0.02
11:36	0.105

11:37	0.039
11:38	0.02
11:39	0.219
11:40	0.023
11:41	0.126
11:42	0.09
11:43	0.022
11:44	0.027
11:45	0.025
11:46	0.022
11:47	0.024
11:48	0.027
11:49	0.021
11:50	0.019
11:51	0.075
11:52	0.128
11:53	0.039
11:54	0.024
11:55	0.022
11:56	0.02
11:57	0.022
11:58	0.021
11:59	0.02
12:00	0.019
12:01	0.023
12:02	0.019
12:03	0.019
12:04	0.019
12:05	0.02
12:06	0.021
12:07	0.021
12:08	0.022
12:09	0.022
12:10	0.024
12:11	0.022
12:12	0.025
12:13	0.023
12:14	0.024
12:15	0.024
12:16	0.024
12:17	0.023
12:18	0.023
12:19	0.022
12:20	0.022

12:21	0.023
12:22	0.024
12:23	0.028
12:24	0.021
12:25	0.022
12:26	0.027
12:27	0.023
12:28	0.022
12:29	0.023
12:30	0.021
12:31	0.021
12:32	0.025
12:33	0.028
12:34	0.025
12:35	0.021
12:36	0.023
12:37	0.021
12:38	0.022
12:39	0.021
12:40	0.022
12:41	0.022
12:42	0.021
12:43	0.02
12:44	0.02
12:45	0.021
12:46	0.023
12:47	0.022
12:48	0.022
12:49	0.023
12:50	0.023
12:51	0.021
12:52	0.022
12:53	0.024
12:54	0.022
12:55	0.022
12:56	0.025
12:57	0.028
12:58	0.025
12:59	0.023
13:00	0.023
13:01	0.03
13:02	0.061
13:03	0.041
13:04	0.029

13:05	0.025
13:06	0.032
13:07	0.029
13:08	0.028
13:09	0.029
13:10	0.08
13:11	0.048
13:12	0.027
13:13	0.025
13:14	0.026
13:15	0.027
13:16	0.166
13:17	0.036
13:18	0.088
13:19	0.203
13:20	0.024
13:21	0.024
13:22	0.082
13:23	0.027
13:24	0.041
13:25	0.053
13:26	0.027
13:27	0.073
13:28	0.042
13:29	0.044
13:30	0.031
13:31	0.029
13:32	0.028
13:33	0.094
13:34	0.048
13:35	0.024
13:36	0.059
13:37	0.021
13:38	0.02
13:39	0.129
13:40	0.05
13:41	0.021
13:42	0.039
13:43	0.022
13:44	0.02
13:45	0.024
13:46	0.027
13:47	0.025
13:48	0.021

13:49	0.04
13:50	0.022
13:51	0.026
13:52	0.019
13:53	0.021
13:54	0.049
13:55	0.095
13:56	0.027
13:57	0.021
13:58	0.021
13:59	0.033
14:00	0.021
14:01	0.023
14:02	0.079
14:03	0.057
14:04	0.042
14:05	0.027
14:06	0.047
14:07	0.196
14:08	0.033
14:09	0.038
14:10	0.03
14:11	0.029
14:12	0.023
14:13	0.055
14:14	0.086
14:15	0.046
14:16	0.054
14:17	0.057
14:18	0.059
14:19	0.071
14:20	0.023
14:21	0.027
14:22	0.031
14:23	0.081
14:24	0.099
14:25	0.022
14:26	0.022
14:27	0.021
14:28	0.021
14:29	0.023
14:30	0.022
14:31	0.02
14:32	0.022

14:33	0.03
14:34	0.042
14:35	0.024
14:36	0.02
14:37	0.02
14:38	0.046
14:39	0.028
14:40	0.022
14:41	0.024
14:42	0.04
14:43	0.022
14:44	0.021
14:45	0.037
14:46	0.139
14:47	0.079
14:48	0.045
14:49	0.023
14:50	0.022
14:51	0.056
14:52	0.025
14:53	0.038
14:54	0.075
14:55	0.057
14:56	0.043
14:57	0.154
14:58	0.044
14:59	0.023
15:00	0.078
15:01	0.031
15:02	0.036
15:03	0.031
15:04	0.031
15:05	0.114
15:06	0.174
15:07	0.031
15:08	0.023
15:09	0.042
15:10	0.025
15:11	0.027
15:12	0.091
15:13	0.033
15:14	0.15
15:15	0.106
15:16	0.079

15:17	0.1
15:18	0.102
15:19	0.035
15:20	0.049
15:21	0.035
15:22	0.113
15:23	0.102
15:24	0.156
15:25	0.114
15:26	0.039
15:27	0.065
15:28	0.023
15:29	0.022
15:30	0.112
15:31	0.12
15:32	0.533
15:33	0.104
15:34	0.024
15:35	0.02
15:36	0.019
15:37	0.024
15:38	0.019
15:39	0.018
15:40	0.019
15:41	0.02
15:42	0.018
15:43	0.018
15:44	0.018
15:45	0.018
15:46	0.017
15:47	0.017
15:48	0.016
15:49	0.018
15:50	0.018
15:51	0.017
15:52	0.016
15:53	0.016
15:54	0.017
15:55	0.019
15:56	0.022
15:57	0.018
15:58	0.018
15:59	0.019
16:00	0.017

16:01	0.017
16:02	0.016
16:03	0.016
16:04	0.017
16:05	0.019
16:06	0.017
16:07	0.019
16:08	0.019
16:09	0.02
16:10	0.018
16:11	0.019
16:12	0.019
16:13	0.018
16:14	0.019
16:15	0.02
16:16	0.029
16:17	0.026
16:18	0.017
16:19	0.018
16:20	0.019
16:21	0.02
16:22	0.021
16:23	0.023
16:24	0.021
16:25	0.017
16:26	0.017
16:27	0.017
16:28	0.017
16:29	0.019
16:30	0.019
16:31	0.019
16:32	0.056
16:33	0.037
16:34	0.03
16:35	0.041
16:36	0.048
16:37	0.04
16:38	0.063
16:39	0.046
16:40	0.141
16:41	0.07
16:42	0.036
16:43	0.037
16:44	0.035

16:45	0.029
16:46	0.077
16:47	0.042
16:48	0.031
16:49	0.026
16:50	0.035
16:51	0.029
16:52	0.047
16:53	0.041
16:54	0.026
16:55	0.028
16:56	0.028
16:57	0.029
16:58	0.035
16:59	0.031
17:00	0.033
17:01	0.029
17:02	0.055
17:03	0.063
17:04	0.039
17:05	0.031
17:06	0.032
17:07	0.031
17:08	0.031
17:09	0.029
17:10	0.028
17:11	0.032
17:12	0.032
17:13	0.03
17:14	0.031
17:15	0.033
17:16	0.103
17:17	0.053
17:18	0.032
17:19	0.052
17:20	0.033
17:21	0.032
17:22	0.031
17:23	0.033
17:24	0.043
17:25	0.032
17:26	0.032
17:27	0.032
17:28	0.055

17:29	0.031
17:30	0.03
17:31	0.029
17:32	0.027
17:33	0.029
17:34	0.031
17:35	0.031
17:36	0.031
17:37	0.032
17:38	0.032
17:39	0.029
17:40	0.026
17:41	0.029
17:42	0.03
17:43	0.026
17:44	0.024
17:45	0.066
17:46	0.022
17:47	0.048
17:48	0.027
17:49	0.022
17:50	0.021
17:51	0.021
17:52	0.021
17:53	0.028
17:54	0.084
17:55	0.021
17:56	0.107
17:57	0.033
17:58	0.02
17:59	0.069
18:00	0.08
18:01	0.018
18:02	0.04
18:03	0.021
18:04	0.018
18:05	0.054
18:06	0.026
18:07	0.018
18:08	0.024
18:09	0.053
18:10	0.027
18:11	0.018
18:12	0.017

18:13	0.017
18:14	0.016
18:15	0.016
18:16	0.015
18:17	0.019
18:18	0.018
18:19	0.019
18:20	0.025
18:21	0.017
18:22	0.02
18:23	0.019
18:24	0.026
18:25	0.022
18:26	0.021
18:27	0.019

Device Serial No	Log Date	Log Time	Log Type	Sensor 1 Type	Sensor 1 Serial Number	Sensor 1 Status	Sensor 1 Gas Reading
592-602816	3/20/2024	18:25	Readings	PID	SC23030324C7	Normal	0.1
592-602816	3/20/2024	18:24	Readings	PID	SC23030324C7	Normal	0.1
592-602816	3/20/2024	18:23	Readings	PID	SC23030324C7	Normal	0.1
592-602816	3/20/2024	18:22	Readings	PID	SC23030324C7	Normal	0.1
592-602816	3/20/2024	18:21	Readings	PID	SC23030324C7	Normal	0.1
592-602816	3/20/2024	18:20	Readings	PID	SC23030324C7	Normal	0.1
592-602816	3/20/2024	18:19	Readings	PID	SC23030324C7	Normal	0.2
592-602816	3/20/2024	18:18	Readings	PID	SC23030324C7	Normal	0.1
592-602816	3/20/2024	18:17	Readings	PID	SC23030324C7	Normal	0.2
592-602816	3/20/2024	18:16	Readings	PID	SC23030324C7	Normal	0.1
592-602816	3/20/2024	18:15	Readings	PID	SC23030324C7	Normal	0.1
592-602816	3/20/2024	18:14	Readings	PID	SC23030324C7	Normal	0.1
592-602816	3/20/2024	18:13	Readings	PID	SC23030324C7	Normal	0.1
592-602816	3/20/2024	18:12	Readings	PID	SC23030324C7	Normal	0.1
592-602816	3/20/2024	18:11	Readings	PID	SC23030324C7	Normal	0.1
592-602816	3/20/2024	18:10	Readings	PID	SC23030324C7	Normal	0.1
592-602816	3/20/2024	18:09	Readings	PID	SC23030324C7	Normal	0.1
592-602816	3/20/2024	18:08	Readings	PID	SC23030324C7	Normal	0.1
592-602816	3/20/2024	18:07	Readings	PID	SC23030324C7	Normal	0.1
592-602816	3/20/2024	18:06	Readings	PID	SC23030324C7	Normal	0.1
592-602816	3/20/2024	18:05	Readings	PID	SC23030324C7	Normal	0.1
592-602816	3/20/2024	18:04	Readings	PID	SC23030324C7	Normal	0.1
592-602816	3/20/2024	18:03	Readings	PID	SC23030324C7	Normal	0.1
592-602816	3/20/2024	18:02	Readings	PID	SC23030324C7	Normal	0.1
592-602816	3/20/2024	18:01	Readings	PID	SC23030324C7	Normal	0.1
592-602816	3/20/2024	18:00	Readings	PID	SC23030324C7	Normal	0.1
592-602816	3/20/2024	17:59	Readings	PID	SC23030324C7	Normal	0.1
592-602816	3/20/2024	17:58	Readings	PID	SC23030324C7	Normal	0.1
592-602816	3/20/2024	17:57	Readings	PID	SC23030324C7	Normal	0.1
592-602816	3/20/2024	17:56	Readings	PID	SC23030324C7	Normal	0.1
592-602816	3/20/2024	17:55	Readings	PID	SC23030324C7	Normal	0.1
592-602816	3/20/2024	17:54	Readings	PID	SC23030324C7	Normal	0.1

592-602816	3/20/2024	17:20 Readings	PID	SC23030324C7	Normal	0.1
592-602816	3/20/2024	17:19 Readings	PID	SC23030324C7	Normal	0.1
592-602816	3/20/2024	17:18 Readings	PID	SC23030324C7	Normal	0.1
592-602816	3/20/2024	17:17 Readings	PID	SC23030324C7	Normal	0.1
592-602816	3/20/2024	17:16 Readings	PID	SC23030324C7	Normal	0.1
592-602816	3/20/2024	17:15 Readings	PID	SC23030324C7	Normal	0.1
592-602816	3/20/2024	17:14 Readings	PID	SC23030324C7	Normal	0.1
592-602816	3/20/2024	17:13 Readings	PID	SC23030324C7	Normal	0.1
592-602816	3/20/2024	17:12 Readings	PID	SC23030324C7	Normal	0.1
592-602816	3/20/2024	17:11 Readings	PID	SC23030324C7	Normal	0.1
592-602816	3/20/2024	17:10 Readings	PID	SC23030324C7	Normal	0.1
592-602816	3/20/2024	17:09 Readings	PID	SC23030324C7	Normal	0.1
592-602816	3/20/2024	17:08 Readings	PID	SC23030324C7	Normal	0.1
592-602816	3/20/2024	17:07 Readings	PID	SC23030324C7	Normal	0.1
592-602816	3/20/2024	17:06 Readings	PID	SC23030324C7	Normal	0
592-602816	3/20/2024	17:05 Readings	PID	SC23030324C7	Normal	0
592-602816	3/20/2024	17:04 Readings	PID	SC23030324C7	Normal	0.1
592-602816	3/20/2024	17:03 Readings	PID	SC23030324C7	Normal	0.1
592-602816	3/20/2024	17:02 Readings	PID	SC23030324C7	Normal	0.1
592-602816	3/20/2024	17:01 Readings	PID	SC23030324C7	Normal	0.1
592-602816	3/20/2024	17:00 Readings	PID	SC23030324C7	Normal	0
592-602816	3/20/2024	16:59 Readings	PID	SC23030324C7	Normal	0
592-602816	3/20/2024	16:58 Readings	PID	SC23030324C7	Normal	0
592-602816	3/20/2024	16:57 Readings	PID	SC23030324C7	Normal	0
592-602816	3/20/2024	16:56 Readings	PID	SC23030324C7	Normal	0.1
592-602816	3/20/2024	16:55 Readings	PID	SC23030324C7	Normal	0.1
592-602816	3/20/2024	16:54 Readings	PID	SC23030324C7	Normal	0.2
592-602816	3/20/2024	16:53 Readings	PID	SC23030324C7	Normal	0
592-602816	3/20/2024	16:52 Readings	PID	SC23030324C7	Normal	0
592-602816	3/20/2024	16:51 Readings	PID	SC23030324C7	Normal	0
592-602816	3/20/2024	16:50 Readings	PID	SC23030324C7	Normal	0
592-602816	3/20/2024	16:49 Readings	PID	SC23030324C7	Normal	0
592-602816	3/20/2024	16:48 Readings	PID	SC23030324C7	Normal	0

592-602816	3/20/2024	16:47 Readings	PID	SC23030324C7	Normal	0
592-602816	3/20/2024	16:46 Readings	PID	SC23030324C7	Normal	0
592-602816	3/20/2024	16:45 Readings	PID	SC23030324C7	Normal	0
592-602816	3/20/2024	16:44 Readings	PID	SC23030324C7	Normal	0
592-602816	3/20/2024	16:43 Readings	PID	SC23030324C7	Normal	0
592-602816	3/20/2024	16:42 Readings	PID	SC23030324C7	Normal	0
592-602816	3/20/2024	16:41 Readings	PID	SC23030324C7	Normal	0
592-602816	3/20/2024	16:40 Readings	PID	SC23030324C7	Normal	0
592-602816	3/20/2024	16:39 Readings	PID	SC23030324C7	Normal	0
592-602816	3/20/2024	16:38 Readings	PID	SC23030324C7	Normal	0
592-602816	3/20/2024	16:37 Readings	PID	SC23030324C7	Normal	0
592-602816	3/20/2024	16:36 Readings	PID	SC23030324C7	Normal	0
592-602816	3/20/2024	16:35 Readings	PID	SC23030324C7	Normal	0
592-602816	3/20/2024	16:34 Readings	PID	SC23030324C7	Normal	0
592-602816	3/20/2024	16:33 Readings	PID	SC23030324C7	Normal	0
592-602816	3/20/2024	16:32 Readings	PID	SC23030324C7	Normal	0
592-602816	3/20/2024	16:31 Readings	PID	SC23030324C7	Normal	0
592-602816	3/20/2024	16:30 Readings	PID	SC23030324C7	Normal	0
592-602816	3/20/2024	16:29 Readings	PID	SC23030324C7	Normal	0
592-602816	3/20/2024	16:28 Readings	PID	SC23030324C7	Normal	0
592-602816	3/20/2024	16:27 Readings	PID	SC23030324C7	Normal	0
592-602816	3/20/2024	16:26 Readings	PID	SC23030324C7	Normal	0.1
592-602816	3/20/2024	16:25 Readings	PID	SC23030324C7	Normal	0.1
592-602816	3/20/2024	16:24 Readings	PID	SC23030324C7	Normal	0
592-602816	3/20/2024	16:23 Readings	PID	SC23030324C7	Normal	0.1
592-602816	3/20/2024	16:22 Readings	PID	SC23030324C7	Normal	0.1
592-602816	3/20/2024	16:21 Readings	PID	SC23030324C7	Normal	0.1
592-602816	3/20/2024	16:20 Readings	PID	SC23030324C7	Normal	0.1
592-602816	3/20/2024	16:19 Readings	PID	SC23030324C7	Normal	0.1
592-602816	3/20/2024	16:18 Readings	PID	SC23030324C7	Normal	0
592-602816	3/20/2024	16:17 Readings	PID	SC23030324C7	Normal	0
592-602816	3/20/2024	16:16 Readings	PID	SC23030324C7	Normal	0
592-602816	3/20/2024	16:15 Readings	PID	SC23030324C7	Normal	0.1

592-602816	3/20/2024	16:14 Readings	PID	SC23030324C7	Normal	0.1
592-602816	3/20/2024	16:13 Readings	PID	SC23030324C7	Normal	0
592-602816	3/20/2024	16:12 Readings	PID	SC23030324C7	Normal	0
592-602816	3/20/2024	16:11 Readings	PID	SC23030324C7	Normal	0.1
592-602816	3/20/2024	16:10 Readings	PID	SC23030324C7	Normal	0.1
592-602816	3/20/2024	16:09 Readings	PID	SC23030324C7	Normal	0
592-602816	3/20/2024	16:08 Readings	PID	SC23030324C7	Normal	0.1
592-602816	3/20/2024	16:07 Readings	PID	SC23030324C7	Normal	0.1
592-602816	3/20/2024	16:06 Readings	PID	SC23030324C7	Normal	0.1
592-602816	3/20/2024	16:05 Readings	PID	SC23030324C7	Normal	0.1
592-602816	3/20/2024	16:04 Readings	PID	SC23030324C7	Normal	0.2
592-602816	3/20/2024	16:03 Readings	PID	SC23030324C7	Normal	0.1
592-602816	3/20/2024	16:02 Readings	PID	SC23030324C7	Normal	0.1
592-602816	3/20/2024	16:01 Readings	PID	SC23030324C7	Normal	0.1
592-602816	3/20/2024	16:00 Readings	PID	SC23030324C7	Normal	0.1
592-602816	3/20/2024	15:59 Readings	PID	SC23030324C7	Normal	0
592-602816	3/20/2024	15:58 Readings	PID	SC23030324C7	Normal	0.1
592-602816	3/20/2024	15:57 Readings	PID	SC23030324C7	Normal	0.1
592-602816	3/20/2024	15:56 Readings	PID	SC23030324C7	Normal	0.1
592-602816	3/20/2024	15:55 Readings	PID	SC23030324C7	Normal	0
592-602816	3/20/2024	15:54 Readings	PID	SC23030324C7	Normal	0.2
592-602816	3/20/2024	15:53 Readings	PID	SC23030324C7	Normal	0.2
592-602816	3/20/2024	15:52 Readings	PID	SC23030324C7	Normal	0.1
592-602816	3/20/2024	15:51 Readings	PID	SC23030324C7	Normal	0.1
592-602816	3/20/2024	15:50 Readings	PID	SC23030324C7	Normal	0.1
592-602816	3/20/2024	15:49 Readings	PID	SC23030324C7	Normal	0.2
592-602816	3/20/2024	15:48 Readings	PID	SC23030324C7	Normal	0.1
592-602816	3/20/2024	15:47 Readings	PID	SC23030324C7	Normal	0.1
592-602816	3/20/2024	15:46 Readings	PID	SC23030324C7	Normal	0.2
592-602816	3/20/2024	15:45 Readings	PID	SC23030324C7	Normal	0
592-602816	3/20/2024	15:44 Readings	PID	SC23030324C7	Normal	0
592-602816	3/20/2024	15:43 Readings	PID	SC23030324C7	Normal	0.1
592-602816	3/20/2024	15:42 Readings	PID	SC23030324C7	Normal	0

592-602816	3/20/2024	15:41 Readings	PID	SC23030324C7	Normal	0.1
592-602816	3/20/2024	15:40 Readings	PID	SC23030324C7	Normal	0.1
592-602816	3/20/2024	15:39 Readings	PID	SC23030324C7	Normal	0
592-602816	3/20/2024	15:38 Readings	PID	SC23030324C7	Normal	0
592-602816	3/20/2024	15:37 Readings	PID	SC23030324C7	Normal	0
592-602816	3/20/2024	15:36 Readings	PID	SC23030324C7	Normal	0
592-602816	3/20/2024	15:35 Readings	PID	SC23030324C7	Normal	0
592-602816	3/20/2024	15:34 Readings	PID	SC23030324C7	Normal	0
592-602816	3/20/2024	15:33 Readings	PID	SC23030324C7	Normal	0
592-602816	3/20/2024	15:32 Readings	PID	SC23030324C7	Normal	0
592-602816	3/20/2024	15:31 Readings	PID	SC23030324C7	Normal	0
592-602816	3/20/2024	15:30 Readings	PID	SC23030324C7	Normal	0
592-602816	3/20/2024	15:29 Readings	PID	SC23030324C7	Normal	0
592-602816	3/20/2024	15:28 Readings	PID	SC23030324C7	Normal	0
592-602816	3/20/2024	15:27 Readings	PID	SC23030324C7	Normal	0
592-602816	3/20/2024	15:26 Readings	PID	SC23030324C7	Normal	0.2
592-602816	3/20/2024	15:25 Readings	PID	SC23030324C7	Normal	0.2
592-602816	3/20/2024	15:24 Readings	PID	SC23030324C7	Normal	0
592-602816	3/20/2024	15:23 Readings	PID	SC23030324C7	Normal	0
592-602816	3/20/2024	15:22 Readings	PID	SC23030324C7	Normal	0.1
592-602816	3/20/2024	15:21 Readings	PID	SC23030324C7	Normal	0
592-602816	3/20/2024	15:20 Readings	PID	SC23030324C7	Normal	0
592-602816	3/20/2024	15:19 Readings	PID	SC23030324C7	Normal	0
592-602816	3/20/2024	15:18 Readings	PID	SC23030324C7	Normal	0
592-602816	3/20/2024	15:17 Readings	PID	SC23030324C7	Normal	0.1
592-602816	3/20/2024	15:16 Readings	PID	SC23030324C7	Normal	0.3
592-602816	3/20/2024	15:15 Readings	PID	SC23030324C7	Normal	0.1
592-602816	3/20/2024	15:14 Readings	PID	SC23030324C7	Normal	0.1
592-602816	3/20/2024	15:13 Readings	PID	SC23030324C7	Normal	0.1
592-602816	3/20/2024	15:12 Readings	PID	SC23030324C7	Normal	0
592-602816	3/20/2024	15:11 Readings	PID	SC23030324C7	Normal	0
592-602816	3/20/2024	15:10 Readings	PID	SC23030324C7	Normal	0
592-602816	3/20/2024	15:09 Readings	PID	SC23030324C7	Normal	0

592-602816	3/20/2024	15:08 Readings	PID	SC23030324C7	Normal	0
592-602816	3/20/2024	15:07 Readings	PID	SC23030324C7	Normal	0
592-602816	3/20/2024	15:06 Readings	PID	SC23030324C7	Normal	0
592-602816	3/20/2024	15:05 Readings	PID	SC23030324C7	Normal	0
592-602816	3/20/2024	15:04 Readings	PID	SC23030324C7	Normal	0
592-602816	3/20/2024	15:03 Readings	PID	SC23030324C7	Normal	0
592-602816	3/20/2024	15:02 Readings	PID	SC23030324C7	Normal	0
592-602816	3/20/2024	15:01 Readings	PID	SC23030324C7	Normal	0
592-602816	3/20/2024	15:00 Readings	PID	SC23030324C7	Normal	0
592-602816	3/20/2024	14:59 Readings	PID	SC23030324C7	Normal	0
592-602816	3/20/2024	14:58 Readings	PID	SC23030324C7	Normal	0
592-602816	3/20/2024	14:57 Readings	PID	SC23030324C7	Normal	0
592-602816	3/20/2024	14:56 Readings	PID	SC23030324C7	Normal	0
592-602816	3/20/2024	14:55 Readings	PID	SC23030324C7	Normal	0
592-602816	3/20/2024	14:54 Readings	PID	SC23030324C7	Normal	0
592-602816	3/20/2024	14:53 Readings	PID	SC23030324C7	Normal	0
592-602816	3/20/2024	14:52 Readings	PID	SC23030324C7	Normal	0
592-602816	3/20/2024	14:51 Readings	PID	SC23030324C7	Normal	0
592-602816	3/20/2024	14:50 Readings	PID	SC23030324C7	Normal	0
592-602816	3/20/2024	14:49 Readings	PID	SC23030324C7	Normal	0
592-602816	3/20/2024	14:48 Readings	PID	SC23030324C7	Normal	0
592-602816	3/20/2024	14:47 Readings	PID	SC23030324C7	Normal	0
592-602816	3/20/2024	14:46 Readings	PID	SC23030324C7	Normal	0.1
592-602816	3/20/2024	14:45 Readings	PID	SC23030324C7	Normal	0.1
592-602816	3/20/2024	14:44 Readings	PID	SC23030324C7	Normal	0
592-602816	3/20/2024	14:43 Readings	PID	SC23030324C7	Normal	0.1
592-602816	3/20/2024	14:42 Readings	PID	SC23030324C7	Normal	0.1
592-602816	3/20/2024	14:41 Readings	PID	SC23030324C7	Normal	0
592-602816	3/20/2024	14:40 Readings	PID	SC23030324C7	Normal	0
592-602816	3/20/2024	14:39 Readings	PID	SC23030324C7	Normal	0
592-602816	3/20/2024	14:38 Readings	PID	SC23030324C7	Normal	0
592-602816	3/20/2024	14:37 Readings	PID	SC23030324C7	Normal	0
592-602816	3/20/2024	14:36 Readings	PID	SC23030324C7	Normal	0

592-602816	3/20/2024	14:35 Readings	PID	SC23030324C7	Normal	0
592-602816	3/20/2024	14:34 Readings	PID	SC23030324C7	Normal	0
592-602816	3/20/2024	14:33 Readings	PID	SC23030324C7	Normal	0
592-602816	3/20/2024	14:32 Readings	PID	SC23030324C7	Normal	0.1
592-602816	3/20/2024	14:31 Readings	PID	SC23030324C7	Normal	0
592-602816	3/20/2024	14:30 Readings	PID	SC23030324C7	Normal	0
592-602816	3/20/2024	14:29 Readings	PID	SC23030324C7	Normal	0
592-602816	3/20/2024	14:28 Readings	PID	SC23030324C7	Normal	0.1
592-602816	3/20/2024	14:27 Readings	PID	SC23030324C7	Normal	0
592-602816	3/20/2024	14:26 Readings	PID	SC23030324C7	Normal	0
592-602816	3/20/2024	14:25 Readings	PID	SC23030324C7	Normal	0
592-602816	3/20/2024	14:24 Readings	PID	SC23030324C7	Normal	0.1
592-602816	3/20/2024	14:23 Readings	PID	SC23030324C7	Normal	0
592-602816	3/20/2024	14:22 Readings	PID	SC23030324C7	Normal	0
592-602816	3/20/2024	14:21 Readings	PID	SC23030324C7	Normal	0
592-602816	3/20/2024	14:20 Readings	PID	SC23030324C7	Normal	0
592-602816	3/20/2024	14:19 Readings	PID	SC23030324C7	Normal	0
592-602816	3/20/2024	14:18 Readings	PID	SC23030324C7	Normal	0
592-602816	3/20/2024	14:17 Readings	PID	SC23030324C7	Normal	0
592-602816	3/20/2024	14:16 Readings	PID	SC23030324C7	Normal	0
592-602816	3/20/2024	14:15 Readings	PID	SC23030324C7	Normal	0
592-602816	3/20/2024	14:14 Readings	PID	SC23030324C7	Normal	0
592-602816	3/20/2024	14:13 Readings	PID	SC23030324C7	Normal	0
592-602816	3/20/2024	14:12 Readings	PID	SC23030324C7	Normal	0
592-602816	3/20/2024	14:11 Readings	PID	SC23030324C7	Normal	0
592-602816	3/20/2024	14:10 Readings	PID	SC23030324C7	Normal	0
592-602816	3/20/2024	14:09 Readings	PID	SC23030324C7	Normal	0
592-602816	3/20/2024	14:08 Readings	PID	SC23030324C7	Normal	0
592-602816	3/20/2024	14:07 Readings	PID	SC23030324C7	Normal	0.1
592-602816	3/20/2024	14:06 Readings	PID	SC23030324C7	Normal	0
592-602816	3/20/2024	14:05 Readings	PID	SC23030324C7	Normal	0.1
592-602816	3/20/2024	14:04 Readings	PID	SC23030324C7	Normal	0
592-602816	3/20/2024	14:03 Readings	PID	SC23030324C7	Normal	0

592-602816	3/20/2024	14:02 Readings	PID	SC23030324C7	Normal	0
592-602816	3/20/2024	14:01 Readings	PID	SC23030324C7	Normal	0
592-602816	3/20/2024	14:00 Readings	PID	SC23030324C7	Normal	0
592-602816	3/20/2024	13:59 Readings	PID	SC23030324C7	Normal	0
592-602816	3/20/2024	13:58 Readings	PID	SC23030324C7	Normal	0
592-602816	3/20/2024	13:57 Readings	PID	SC23030324C7	Normal	0
592-602816	3/20/2024	13:56 Readings	PID	SC23030324C7	Normal	0
592-602816	3/20/2024	13:55 Readings	PID	SC23030324C7	Normal	0
592-602816	3/20/2024	13:54 Readings	PID	SC23030324C7	Normal	0
592-602816	3/20/2024	13:53 Readings	PID	SC23030324C7	Normal	0
592-602816	3/20/2024	13:52 Readings	PID	SC23030324C7	Normal	0
592-602816	3/20/2024	13:51 Readings	PID	SC23030324C7	Normal	0
592-602816	3/20/2024	13:50 Readings	PID	SC23030324C7	Normal	0
592-602816	3/20/2024	13:49 Readings	PID	SC23030324C7	Normal	0
592-602816	3/20/2024	13:48 Readings	PID	SC23030324C7	Normal	0
592-602816	3/20/2024	13:47 Readings	PID	SC23030324C7	Normal	0
592-602816	3/20/2024	13:46 Readings	PID	SC23030324C7	Normal	0.1
592-602816	3/20/2024	13:45 Readings	PID	SC23030324C7	Normal	0
592-602816	3/20/2024	13:44 Readings	PID	SC23030324C7	Normal	0
592-602816	3/20/2024	13:43 Readings	PID	SC23030324C7	Normal	0
592-602816	3/20/2024	13:42 Readings	PID	SC23030324C7	Normal	0.1
592-602816	3/20/2024	13:41 Readings	PID	SC23030324C7	Normal	0.1
592-602816	3/20/2024	13:40 Readings	PID	SC23030324C7	Normal	0.1
592-602816	3/20/2024	13:39 Readings	PID	SC23030324C7	Normal	0
592-602816	3/20/2024	13:38 Readings	PID	SC23030324C7	Normal	0
592-602816	3/20/2024	13:37 Readings	PID	SC23030324C7	Normal	0
592-602816	3/20/2024	13:36 Readings	PID	SC23030324C7	Normal	0
592-602816	3/20/2024	13:35 Readings	PID	SC23030324C7	Normal	0
592-602816	3/20/2024	13:34 Readings	PID	SC23030324C7	Normal	0
592-602816	3/20/2024	13:33 Readings	PID	SC23030324C7	Normal	0.1
592-602816	3/20/2024	13:32 Readings	PID	SC23030324C7	Normal	0.2
592-602816	3/20/2024	13:31 Readings	PID	SC23030324C7	Normal	0.7
592-602816	3/20/2024	13:30 Readings	PID	SC23030324C7	Normal	0.2

592-602816	3/20/2024	13:29 Readings	PID	SC23030324C7	Normal	0.1
592-602816	3/20/2024	13:28 Readings	PID	SC23030324C7	Normal	0.1
592-602816	3/20/2024	13:27 Readings	PID	SC23030324C7	Normal	0.1
592-602816	3/20/2024	13:26 Readings	PID	SC23030324C7	Normal	0
592-602816	3/20/2024	13:25 Readings	PID	SC23030324C7	Normal	0
592-602816	3/20/2024	13:24 Readings	PID	SC23030324C7	Normal	0
592-602816	3/20/2024	13:23 Readings	PID	SC23030324C7	Normal	0
592-602816	3/20/2024	13:22 Readings	PID	SC23030324C7	Normal	0
592-602816	3/20/2024	13:21 Readings	PID	SC23030324C7	Normal	0
592-602816	3/20/2024	13:20 Readings	PID	SC23030324C7	Normal	0
592-602816	3/20/2024	13:19 Readings	PID	SC23030324C7	Normal	0
592-602816	3/20/2024	13:18 Readings	PID	SC23030324C7	Normal	0
592-602816	3/20/2024	13:17 Readings	PID	SC23030324C7	Normal	0
592-602816	3/20/2024	13:16 Readings	PID	SC23030324C7	Normal	0
592-602816	3/20/2024	13:15 Readings	PID	SC23030324C7	Normal	0
592-602816	3/20/2024	13:14 Readings	PID	SC23030324C7	Normal	0.1
592-602816	3/20/2024	13:13 Readings	PID	SC23030324C7	Normal	0
592-602816	3/20/2024	13:12 Readings	PID	SC23030324C7	Normal	0
592-602816	3/20/2024	13:11 Readings	PID	SC23030324C7	Normal	0.1
592-602816	3/20/2024	13:10 Readings	PID	SC23030324C7	Normal	0.1
592-602816	3/20/2024	13:09 Readings	PID	SC23030324C7	Normal	0.1
592-602816	3/20/2024	13:08 Readings	PID	SC23030324C7	Normal	0.1
592-602816	3/20/2024	13:07 Readings	PID	SC23030324C7	Normal	0.1
592-602816	3/20/2024	13:06 Readings	PID	SC23030324C7	Normal	0.1
592-602816	3/20/2024	13:05 Readings	PID	SC23030324C7	Normal	0.1
592-602816	3/20/2024	13:04 Readings	PID	SC23030324C7	Normal	0.1
592-602816	3/20/2024	13:03 Readings	PID	SC23030324C7	Normal	0.1
592-602816	3/20/2024	13:02 Readings	PID	SC23030324C7	Normal	0.1
592-602816	3/20/2024	13:01 Readings	PID	SC23030324C7	Normal	0
592-602816	3/20/2024	13:00 Readings	PID	SC23030324C7	Normal	0
592-602816	3/20/2024	12:59 Readings	PID	SC23030324C7	Normal	0
592-602816	3/20/2024	12:58 Readings	PID	SC23030324C7	Normal	0.1
592-602816	3/20/2024	12:57 Readings	PID	SC23030324C7	Normal	0.1

592-602816	3/20/2024	12:56 Readings	PID	SC23030324C7	Normal	0.1
592-602816	3/20/2024	12:55 Readings	PID	SC23030324C7	Normal	0
592-602816	3/20/2024	12:54 Readings	PID	SC23030324C7	Normal	0
592-602816	3/20/2024	12:53 Readings	PID	SC23030324C7	Normal	0
592-602816	3/20/2024	12:52 Readings	PID	SC23030324C7	Normal	0
592-602816	3/20/2024	12:51 Readings	PID	SC23030324C7	Normal	0
592-602816	3/20/2024	12:50 Readings	PID	SC23030324C7	Normal	0
592-602816	3/20/2024	12:49 Readings	PID	SC23030324C7	Normal	0
592-602816	3/20/2024	12:48 Readings	PID	SC23030324C7	Normal	0
592-602816	3/20/2024	12:47 Readings	PID	SC23030324C7	Normal	0
592-602816	3/20/2024	12:46 Readings	PID	SC23030324C7	Normal	0.1
592-602816	3/20/2024	12:45 Readings	PID	SC23030324C7	Normal	0.1
592-602816	3/20/2024	12:44 Readings	PID	SC23030324C7	Normal	0.1
592-602816	3/20/2024	12:43 Readings	PID	SC23030324C7	Normal	0
592-602816	3/20/2024	12:42 Readings	PID	SC23030324C7	Normal	0
592-602816	3/20/2024	12:41 Readings	PID	SC23030324C7	Normal	0.1
592-602816	3/20/2024	12:40 Readings	PID	SC23030324C7	Normal	0.1
592-602816	3/20/2024	12:39 Readings	PID	SC23030324C7	Normal	0
592-602816	3/20/2024	12:38 Readings	PID	SC23030324C7	Normal	0
592-602816	3/20/2024	12:37 Readings	PID	SC23030324C7	Normal	0.2
592-602816	3/20/2024	12:36 Readings	PID	SC23030324C7	Normal	0.2
592-602816	3/20/2024	12:35 Readings	PID	SC23030324C7	Normal	0.1
592-602816	3/20/2024	12:34 Readings	PID	SC23030324C7	Normal	0
592-602816	3/20/2024	12:33 Readings	PID	SC23030324C7	Normal	0.1
592-602816	3/20/2024	12:32 Readings	PID	SC23030324C7	Normal	0.1
592-602816	3/20/2024	12:31 Readings	PID	SC23030324C7	Normal	0.1
592-602816	3/20/2024	12:30 Readings	PID	SC23030324C7	Normal	0.1
592-602816	3/20/2024	12:29 Readings	PID	SC23030324C7	Normal	0
592-602816	3/20/2024	12:28 Readings	PID	SC23030324C7	Normal	0
592-602816	3/20/2024	12:27 Readings	PID	SC23030324C7	Normal	0
592-602816	3/20/2024	12:26 Readings	PID	SC23030324C7	Normal	0
592-602816	3/20/2024	12:25 Readings	PID	SC23030324C7	Normal	0.1
592-602816	3/20/2024	12:24 Readings	PID	SC23030324C7	Normal	0.1

592-602816	3/20/2024	12:23 Readings	PID	SC23030324C7	Normal	0.1
592-602816	3/20/2024	12:22 Readings	PID	SC23030324C7	Normal	0
592-602816	3/20/2024	12:21 Readings	PID	SC23030324C7	Normal	0.1
592-602816	3/20/2024	12:20 Readings	PID	SC23030324C7	Normal	0.2
592-602816	3/20/2024	12:19 Readings	PID	SC23030324C7	Normal	0.4
592-602816	3/20/2024	12:18 Readings	PID	SC23030324C7	Normal	0.2
592-602816	3/20/2024	12:17 Readings	PID	SC23030324C7	Normal	0.2
592-602816	3/20/2024	12:16 Readings	PID	SC23030324C7	Normal	0
592-602816	3/20/2024	12:15 Readings	PID	SC23030324C7	Normal	0
592-602816	3/20/2024	12:14 Readings	PID	SC23030324C7	Normal	0.1
592-602816	3/20/2024	12:13 Readings	PID	SC23030324C7	Normal	0.1
592-602816	3/20/2024	12:12 Readings	PID	SC23030324C7	Normal	0
592-602816	3/20/2024	12:11 Readings	PID	SC23030324C7	Normal	0.1
592-602816	3/20/2024	12:10 Readings	PID	SC23030324C7	Normal	0.1
592-602816	3/20/2024	12:09 Readings	PID	SC23030324C7	Normal	0.1
592-602816	3/20/2024	12:08 Readings	PID	SC23030324C7	Normal	0.1
592-602816	3/20/2024	12:07 Readings	PID	SC23030324C7	Normal	0
592-602816	3/20/2024	12:06 Readings	PID	SC23030324C7	Normal	0.1
592-602816	3/20/2024	12:05 Readings	PID	SC23030324C7	Normal	0.2
592-602816	3/20/2024	12:04 Readings	PID	SC23030324C7	Normal	0.2
592-602816	3/20/2024	12:03 Readings	PID	SC23030324C7	Normal	0.2
592-602816	3/20/2024	12:02 Readings	PID	SC23030324C7	Normal	0.2
592-602816	3/20/2024	12:01 Readings	PID	SC23030324C7	Normal	0.3
592-602816	3/20/2024	12:00 Readings	PID	SC23030324C7	Normal	0.1
592-602816	3/20/2024	11:59 Readings	PID	SC23030324C7	Normal	0
592-602816	3/20/2024	11:58 Readings	PID	SC23030324C7	Normal	0
592-602816	3/20/2024	11:57 Readings	PID	SC23030324C7	Normal	0
592-602816	3/20/2024	11:56 Readings	PID	SC23030324C7	Normal	0
592-602816	3/20/2024	11:55 Readings	PID	SC23030324C7	Normal	0
592-602816	3/20/2024	11:54 Readings	PID	SC23030324C7	Normal	0
592-602816	3/20/2024	11:53 Readings	PID	SC23030324C7	Normal	0
592-602816	3/20/2024	11:52 Readings	PID	SC23030324C7	Normal	0.1
592-602816	3/20/2024	11:51 Readings	PID	SC23030324C7	Normal	0

592-602816	3/20/2024	11:17 Readings	PID	SC23030324C7	Normal	0
592-602816	3/20/2024	11:16 Readings	PID	SC23030324C7	Normal	0.1
592-602816	3/20/2024	11:15 Readings	PID	SC23030324C7	Normal	0.1
592-602816	3/20/2024	11:14 Readings	PID	SC23030324C7	Normal	0.1
592-602816	3/20/2024	11:13 Readings	PID	SC23030324C7	Normal	0.2
592-602816	3/20/2024	11:12 Readings	PID	SC23030324C7	Normal	0.3
592-602816	3/20/2024	11:11 Readings	PID	SC23030324C7	Normal	0.2
592-602816	3/20/2024	11:10 Readings	PID	SC23030324C7	Normal	0.1
592-602816	3/20/2024	11:09 Readings	PID	SC23030324C7	Normal	0.1
592-602816	3/20/2024	11:08 Readings	PID	SC23030324C7	Normal	0.1
592-602816	3/20/2024	11:07 Readings	PID	SC23030324C7	Normal	0
592-602816	3/20/2024	11:06 Readings	PID	SC23030324C7	Normal	0
592-602816	3/20/2024	11:05 Readings	PID	SC23030324C7	Normal	0
592-602816	3/20/2024	11:04 Readings	PID	SC23030324C7	Normal	0
592-602816	3/20/2024	11:03 Readings	PID	SC23030324C7	Normal	0
592-602816	3/20/2024	11:02 Readings	PID	SC23030324C7	Normal	0
592-602816	3/20/2024	11:01 Readings	PID	SC23030324C7	Normal	0.1
592-602816	3/20/2024	11:00 Readings	PID	SC23030324C7	Normal	0.1
592-602816	3/20/2024	10:59 Readings	PID	SC23030324C7	Normal	0
592-602816	3/20/2024	10:58 Readings	PID	SC23030324C7	Normal	0
592-602816	3/20/2024	10:57 Readings	PID	SC23030324C7	Normal	0
592-602816	3/20/2024	10:56 Readings	PID	SC23030324C7	Normal	0
592-602816	3/20/2024	10:55 Readings	PID	SC23030324C7	Normal	0
592-602816	3/20/2024	10:54 Readings	PID	SC23030324C7	Normal	0.1
592-602816	3/20/2024	10:53 Readings	PID	SC23030324C7	Normal	0.1
592-602816	3/20/2024	10:52 Readings	PID	SC23030324C7	Normal	0.1
592-602816	3/20/2024	10:51 Readings	PID	SC23030324C7	Normal	0.1
592-602816	3/20/2024	10:50 Readings	PID	SC23030324C7	Normal	0
592-602816	3/20/2024	10:49 Readings	PID	SC23030324C7	Normal	0
592-602816	3/20/2024	10:48 Readings	PID	SC23030324C7	Normal	0
592-602816	3/20/2024	10:47 Readings	PID	SC23030324C7	Normal	0
592-602816	3/20/2024	10:46 Readings	PID	SC23030324C7	Normal	0
592-602816	3/20/2024	10:45 Readings	PID	SC23030324C7	Normal	0

592-602816	3/20/2024	10:11 Readings	PID	SC23030324C7	Normal	0.1
592-602816	3/20/2024	10:10 Readings	PID	SC23030324C7	Normal	0.1
592-602816	3/20/2024	10:09 Readings	PID	SC23030324C7	Normal	0.1
592-602816	3/20/2024	10:08 Readings	PID	SC23030324C7	Normal	0.3
592-602816	3/20/2024	10:07 Readings	PID	SC23030324C7	Normal	0.2
592-602816	3/20/2024	10:06 Readings	PID	SC23030324C7	Normal	0.1
592-602816	3/20/2024	10:05 Readings	PID	SC23030324C7	Normal	0.1
592-602816	3/20/2024	10:04 Readings	PID	SC23030324C7	Normal	0
592-602816	3/20/2024	10:03 Readings	PID	SC23030324C7	Normal	0
592-602816	3/20/2024	10:02 Readings	PID	SC23030324C7	Normal	0
592-602816	3/20/2024	10:01 Readings	PID	SC23030324C7	Normal	0
592-602816	3/20/2024	10:00 Readings	PID	SC23030324C7	Normal	0
592-602816	3/20/2024	9:59 Readings	PID	SC23030324C7	Normal	0
592-602816	3/20/2024	9:58 Readings	PID	SC23030324C7	Normal	0
592-602816	3/20/2024	9:57 Readings	PID	SC23030324C7	Normal	0
592-602816	3/20/2024	9:56 Readings	PID	SC23030324C7	Normal	0
592-602816	3/20/2024	9:55 Readings	PID	SC23030324C7	Normal	0
592-602816	3/20/2024	9:54 Readings	PID	SC23030324C7	Normal	0
592-602816	3/20/2024	9:53 Readings	PID	SC23030324C7	Normal	0
592-602816	3/20/2024	9:52 Readings	PID	SC23030324C7	Normal	0
592-602816	3/20/2024	9:51 Readings	PID	SC23030324C7	Normal	0
592-602816	3/20/2024	9:50 Readings	PID	SC23030324C7	Normal	0
592-602816	3/20/2024	9:49 Readings	PID	SC23030324C7	Normal	0
592-602816	3/20/2024	9:48 Readings	PID	SC23030324C7	Normal	0
592-602816	3/20/2024	9:47 Readings	PID	SC23030324C7	Normal	0
592-602816	3/20/2024	9:46 Readings	PID	SC23030324C7	Normal	0
592-602816	3/20/2024	9:45 Readings	PID	SC23030324C7	Normal	0
592-602816	3/20/2024	9:44 Readings	PID	SC23030324C7	Normal	0
592-602816	3/20/2024	9:43 Readings	PID	SC23030324C7	Normal	0
592-602816	3/20/2024	9:42 Readings	PID	SC23030324C7	Normal	0
592-602816	3/20/2024	9:41 Readings	PID	SC23030324C7	Normal	0.1
592-602816	3/20/2024	9:40 Readings	PID	SC23030324C7	Normal	0.1
592-602816	3/20/2024	9:39 Readings	PID	SC23030324C7	Normal	0

592-602816	3/20/2024	9:38 Readings	PID	SC23030324C7	Normal	0
592-602816	3/20/2024	9:37 Readings	PID	SC23030324C7	Normal	0
592-602816	3/20/2024	9:36 Readings	PID	SC23030324C7	Normal	0
592-602816	3/20/2024	9:35 Readings	PID	SC23030324C7	Normal	0
592-602816	3/20/2024	9:34 Readings	PID	SC23030324C7	Normal	0
592-602816	3/20/2024	9:33 Readings	PID	SC23030324C7	Normal	0
592-602816	3/20/2024	9:32 Readings	PID	SC23030324C7	Normal	0
592-602816	3/20/2024	9:31 Readings	PID	SC23030324C7	Normal	0
592-602816	3/20/2024	9:30 Readings	PID	SC23030324C7	Normal	0
592-602816	3/20/2024	9:29 Readings	PID	SC23030324C7	Normal	0
592-602816	3/20/2024	9:28 Readings	PID	SC23030324C7	Normal	0
592-602816	3/20/2024	9:27 Readings	PID	SC23030324C7	Normal	0
592-602816	3/20/2024	9:26 Readings	PID	SC23030324C7	Normal	0
592-602816	3/20/2024	9:25 Readings	PID	SC23030324C7	Normal	0
592-602816	3/20/2024	9:24 Readings	PID	SC23030324C7	Normal	0
592-602816	3/20/2024	9:23 Readings	PID	SC23030324C7	Normal	0
592-602816	3/20/2024	9:22 Readings	PID	SC23030324C7	Normal	0
592-602816	3/20/2024	9:21 Readings	PID	SC23030324C7	Normal	0
592-602816	3/20/2024	9:20 Readings	PID	SC23030324C7	Normal	0
592-602816	3/20/2024	9:19 Readings	PID	SC23030324C7	Normal	0
592-602816	3/20/2024	9:18 Readings	PID	SC23030324C7	Normal	0
592-602816	3/20/2024	9:17 Readings	PID	SC23030324C7	Normal	0
592-602816	3/20/2024	9:16 Readings	PID	SC23030324C7	Normal	0
592-602816	3/20/2024	9:15 Readings	PID	SC23030324C7	Normal	0.3
592-602816	3/20/2024	9:14 Readings	PID	SC23030324C7	Normal	0.5
592-602816	3/20/2024	9:13 Readings	PID	SC23030324C7	Normal	0
592-602816	3/20/2024	9:12 Readings	PID	SC23030324C7	Normal	0
592-602816	3/20/2024	9:11 Readings	PID	SC23030324C7	Normal	0.1
592-602816	3/20/2024	9:10 Readings	PID	SC23030324C7	Normal	0
592-602816	3/20/2024	9:09 Readings	PID	SC23030324C7	Normal	0
592-602816	3/20/2024	9:08 Readings	PID	SC23030324C7	Normal	0
592-602816	3/20/2024	9:07 Readings	PID	SC23030324C7	Normal	0
592-602816	3/20/2024	9:06 Readings	PID	SC23030324C7	Normal	0

592-602816	3/20/2024	9:05 Readings	PID	SC23030324C7	Normal	0
592-602816	3/20/2024	9:04 Readings	PID	SC23030324C7	Normal	0
592-602816	3/20/2024	9:03 Readings	PID	SC23030324C7	Normal	0
592-602816	3/20/2024	9:02 Readings	PID	SC23030324C7	Normal	0
592-602816	3/20/2024	9:01 Readings	PID	SC23030324C7	Normal	0
592-602816	3/20/2024	9:00 Readings	PID	SC23030324C7	Normal	0
592-602816	3/20/2024	8:59 Readings	PID	SC23030324C7	Normal	0
592-602816	3/20/2024	8:58 Readings	PID	SC23030324C7	Normal	0
592-602816	3/20/2024	8:57 Readings	PID	SC23030324C7	Normal	0
592-602816	3/20/2024	8:56 Readings	PID	SC23030324C7	Normal	0
592-602816	3/20/2024	8:55 Readings	PID	SC23030324C7	Normal	0
592-602816	3/20/2024	8:54 Readings	PID	SC23030324C7	Normal	0
592-602816	3/20/2024	8:53 Readings	PID	SC23030324C7	Normal	0
592-602816	3/20/2024	8:52 Readings	PID	SC23030324C7	Normal	0
592-602816	3/20/2024	8:51 Readings	PID	SC23030324C7	Normal	0
592-602816	3/20/2024	8:50 Readings	PID	SC23030324C7	Normal	0
592-602816	3/20/2024	8:49 Readings	PID	SC23030324C7	Normal	0
592-602816	3/20/2024	8:48 Readings	PID	SC23030324C7	Normal	0
592-602816	3/20/2024	8:47 Readings	PID	SC23030324C7	Normal	0
592-602816	3/20/2024	8:46 Readings	PID	SC23030324C7	Normal	0
592-602816	3/20/2024	8:45 Readings	PID	SC23030324C7	Normal	0
592-602816	3/20/2024	8:44 Readings	PID	SC23030324C7	Normal	0
592-602816	3/20/2024	8:43 Readings	PID	SC23030324C7	Normal	0
592-602816	3/20/2024	8:42 Readings	PID	SC23030324C7	Normal	0
592-602816	3/20/2024	8:41 Readings	PID	SC23030324C7	Normal	0
592-602816	3/20/2024	8:40 CONFIG	PID	SC23030324C7		
592-602816	3/20/2024	8:39 Readings	PID	SC23030324C7	Normal	0.5
592-602816	3/20/2024	8:38 Readings	PID	SC23030324C7	Normal	0.5
592-602816	3/20/2024	8:37 Readings	PID	SC23030324C7	Normal	0.6
592-602816	3/20/2024	8:36 Readings	PID	SC23030324C7	Normal	0.5
592-602816	3/20/2024	8:35 Readings	PID	SC23030324C7	Normal	0.5
592-602816	3/20/2024	8:34 Readings	PID	SC23030324C7	Normal	0.5
592-602816	3/20/2024	8:33 Readings	PID	SC23030324C7	Normal	0.5

592-602816	3/20/2024	7:59 Readings	PID	SC23030324C7	Normal	0.5
592-602816	3/20/2024	7:58 Readings	PID	SC23030324C7	Normal	0.5
592-602816	3/20/2024	7:57 Readings	PID	SC23030324C7	Normal	0.5
592-602816	3/20/2024	7:56 Readings	PID	SC23030324C7	Normal	0.5
592-602816	3/20/2024	7:55 Readings	PID	SC23030324C7	Normal	0.5
592-602816	3/20/2024	7:54 Readings	PID	SC23030324C7	Normal	0.4
592-602816	3/20/2024	7:53 Readings	PID	SC23030324C7	Normal	0.5
592-602816	3/20/2024	7:52 Readings	PID	SC23030324C7	Normal	0.4
592-602816	3/20/2024	7:51 Readings	PID	SC23030324C7	Normal	0.4
592-602816	3/20/2024	7:50 Readings	PID	SC23030324C7	Normal	0.4
592-602816	3/20/2024	7:49 Readings	PID	SC23030324C7	Normal	0.5
592-602816	3/20/2024	7:48 Readings	PID	SC23030324C7	Normal	0.5
592-602816	3/20/2024	7:47 Readings	PID	SC23030324C7	Normal	0.4
592-602816	3/20/2024	7:46 Readings	PID	SC23030324C7	Normal	0.4
592-602816	3/20/2024	7:45 Readings	PID	SC23030324C7	Normal	0.5
592-602816	3/20/2024	7:44 Readings	PID	SC23030324C7	Normal	0.4
592-602816	3/20/2024	7:43 Readings	PID	SC23030324C7	Normal	0.4
592-602816	3/20/2024	7:42 Readings	PID	SC23030324C7	Normal	0.4
592-602816	3/20/2024	7:41 Readings	PID	SC23030324C7	Normal	0.4
592-602816	3/20/2024	7:40 Readings	PID	SC23030324C7	Normal	0.4
592-602816	3/20/2024	7:39 Readings	PID	SC23030324C7	Normal	0.5
592-602816	3/20/2024	7:38 Readings	PID	SC23030324C7	Normal	0.5
592-602816	3/20/2024	7:37 Readings	PID	SC23030324C7	Normal	0.4
592-602816	3/20/2024	7:36 Readings	PID	SC23030324C7	Normal	0.4
592-602816	3/20/2024	7:35 Readings	PID	SC23030324C7	Normal	0.5
592-602816	3/20/2024	7:34 Readings	PID	SC23030324C7	Normal	0.3
592-602816	3/20/2024	7:33 Readings	PID	SC23030324C7	Normal	0.3
592-602816	3/20/2024	7:32 Readings	PID	SC23030324C7	Normal	0.3
592-602816	3/20/2024	7:31 Readings	PID	SC23030324C7	Normal	0.3
592-602816	3/20/2024	7:30 Readings	PID	SC23030324C7	Normal	0.3
592-602816	3/20/2024	7:29 Readings	PID	SC23030324C7	Normal	0.3
592-602816	3/20/2024	7:28 Readings	PID	SC23030324C7	Normal	0.3
592-602816	3/20/2024	7:27 Readings	PID	SC23030324C7	Normal	0.3

592-602816	3/20/2024	7:26 Readings	PID	SC23030324C7	Normal	0.3
592-602816	3/20/2024	7:25 Readings	PID	SC23030324C7	Normal	0.3
592-602816	3/20/2024	7:24 Readings	PID	SC23030324C7	Normal	0.2
592-602816	3/20/2024	7:23 Readings	PID	SC23030324C7	Normal	0.2
592-602816	3/20/2024	7:22 Readings	PID	SC23030324C7	Normal	0.3
592-602816	3/20/2024	7:21 Readings	PID	SC23030324C7	Normal	0.2
592-602816	3/20/2024	7:20 Readings	PID	SC23030324C7	Normal	0.2
592-602816	3/20/2024	7:19 Readings	PID	SC23030324C7	Normal	0.2
592-602816	3/20/2024	7:18 Readings	PID	SC23030324C7	Normal	0.2
592-602816	3/20/2024	7:17 Readings	PID	SC23030324C7	Normal	0.2
592-602816	3/20/2024	7:16 Readings	PID	SC23030324C7	Normal	0.2
592-602816	3/20/2024	7:15 Readings	PID	SC23030324C7	Normal	0.2
592-602816	3/20/2024	7:14 Readings	PID	SC23030324C7	Normal	0.2
592-602816	3/20/2024	7:13 Readings	PID	SC23030324C7	Normal	0.2
592-602816	3/20/2024	7:12 Readings	PID	SC23030324C7	Normal	0.1
592-602816	3/20/2024	7:11 Readings	PID	SC23030324C7	Normal	0.2
592-602816	3/20/2024	7:10 Readings	PID	SC23030324C7	Normal	0.2
592-602816	3/20/2024	7:09 Readings	PID	SC23030324C7	Normal	0.2
592-602816	3/20/2024	7:08 Readings	PID	SC23030324C7	Normal	0.2
592-602816	3/20/2024	7:07 Readings	PID	SC23030324C7	Normal	0.2
592-602816	3/20/2024	7:06 Readings	PID	SC23030324C7	Normal	0.1
592-602816	3/20/2024	7:05 Readings	PID	SC23030324C7	Normal	0.1
592-602816	3/20/2024	7:04 Readings	PID	SC23030324C7	Normal	0.1
592-602816	3/20/2024	7:03 Readings	PID	SC23030324C7	Normal	0.1
592-602816	3/20/2024	7:02 Readings	PID	SC23030324C7	Normal	0.1
592-602816	3/20/2024	7:01 Readings	PID	SC23030324C7	Normal	0.1
592-602816	3/20/2024	7:00 Readings	PID	SC23030324C7	Normal	0.2
592-602816	3/20/2024	6:59 Readings	PID	SC23030324C7	Normal	0
592-602816	3/20/2024	6:58 Readings	PID	SC23030324C7	Normal	0
592-602816	3/20/2024	6:57 Readings	PID	SC23030324C7	Normal	0
592-602816	3/20/2024	6:56 Readings	PID	SC23030324C7	Normal	0
592-602816	3/20/2024	6:55 Readings	PID	SC23030324C7	Normal	0
592-602816	3/20/2024	6:54 Readings	PID	SC23030324C7	Normal	0

592-602816	3/20/2024	6:53 Readings	PID	SC23030324C7	Normal	0
592-602816	3/20/2024	6:52 Readings	PID	SC23030324C7	Normal	0
592-602816	3/20/2024	6:51 Readings	PID	SC23030324C7	Normal	0
592-602816	3/20/2024	6:50 Readings	PID	SC23030324C7	Normal	0
592-602816	3/20/2024	6:49 Readings	PID	SC23030324C7	Normal	0
592-602816	3/20/2024	CONFIG	PID	SC23030324C7		

Instrument Name	DustTrak II
Model Number	8530
Serial Number	8530224601
Firmware Version	3.1
Calibration Date	11/9/2022
Test Name	MANUAL_002
Test Start Time	6:48:55 AM
Test Start Date	3/20/2024
Test Length [D:H:M]	0:11:34
Test Interval [M:S]	1:00
Mass Average [mg/m3]	0.029
Mass Minimum [mg/m3]	0.013
Mass Maximum [mg/m3]	0.103
Mass TWA [mg/m3]	0.029
Photometric User Cal	1
Flow User Cal	0
Errors	
Number of Samples	694

Elapsed Time [s]	Mass [mg/m3]	Alarms	Errors
6:48	0.023		
6:49	0.016		
6:50	0.016		
6:51	0.015		
6:52	0.015		
6:53	0.013		
6:54	0.014		
6:55	0.016		
6:56	0.017		
6:57	0.015		
6:58	0.016		
6:59	0.014		
7:00	0.015		
7:01	0.014		
7:02	0.015		
7:03	0.014		
7:04	0.014		
7:05	0.016		
7:06	0.018		
7:07	0.018		
7:08	0.016		
7:09	0.017		
7:10	0.02		
7:11	0.016		

7:12	0.016
7:13	0.017
7:14	0.016
7:15	0.02
7:16	0.017
7:17	0.019
7:18	0.02
7:19	0.018
7:20	0.019
7:21	0.018
7:22	0.018
7:23	0.019
7:24	0.019
7:25	0.019
7:26	0.016
7:27	0.016
7:28	0.024
7:29	0.017
7:30	0.017
7:31	0.019
7:32	0.019
7:33	0.017
7:34	0.017
7:35	0.018
7:36	0.017
7:37	0.017
7:38	0.019
7:39	0.018
7:40	0.017
7:41	0.021
7:42	0.021
7:43	0.022
7:44	0.021
7:45	0.021
7:46	0.021
7:47	0.02
7:48	0.016
7:49	0.018
7:50	0.019
7:51	0.021
7:52	0.018
7:53	0.022
7:54	0.022
7:55	0.016

7:56	0.044
7:57	0.03
7:58	0.021
7:59	0.023
8:00	0.029
8:01	0.07
8:02	0.034
8:03	0.02
8:04	0.025
8:05	0.025
8:06	0.029
8:07	0.019
8:08	0.019
8:09	0.023
8:10	0.028
8:11	0.027
8:12	0.023
8:13	0.02
8:14	0.029
8:15	0.027
8:16	0.024
8:17	0.023
8:18	0.027
8:19	0.026
8:20	0.053
8:21	0.03
8:22	0.037
8:23	0.027
8:24	0.027
8:25	0.025
8:26	0.022
8:27	0.027
8:28	0.023
8:29	0.026
8:30	0.019
8:31	0.022
8:32	0.024
8:33	0.022
8:34	0.026
8:35	0.039
8:36	0.026
8:37	0.026
8:38	0.027
8:39	0.032

8:40	0.057
8:41	0.04
8:42	0.039
8:43	0.028
8:44	0.027
8:45	0.051
8:46	0.024
8:47	0.027
8:48	0.025
8:49	0.026
8:50	0.024
8:51	0.024
8:52	0.025
8:53	0.026
8:54	0.026
8:55	0.024
8:56	0.024
8:57	0.024
8:58	0.028
8:59	0.031
9:00	0.027
9:01	0.025
9:02	0.027
9:03	0.03
9:04	0.034
9:05	0.038
9:06	0.034
9:07	0.029
9:08	0.031
9:09	0.027
9:10	0.023
9:11	0.024
9:12	0.023
9:13	0.024
9:14	0.024
9:15	0.025
9:16	0.027
9:17	0.025
9:18	0.025
9:19	0.027
9:20	0.026
9:21	0.024
9:22	0.032
9:23	0.051

9:24	0.035
9:25	0.04
9:26	0.034
9:27	0.028
9:28	0.035
9:29	0.044
9:30	0.04
9:31	0.046
9:32	0.047
9:33	0.052
9:34	0.028
9:35	0.058
9:36	0.053
9:37	0.055
9:38	0.044
9:39	0.049
9:40	0.075
9:41	0.043
9:42	0.032
9:43	0.029
9:44	0.035
9:45	0.033
9:46	0.032
9:47	0.034
9:48	0.032
9:49	0.04
9:50	0.037
9:51	0.034
9:52	0.032
9:53	0.036
9:54	0.038
9:55	0.037
9:56	0.039
9:57	0.032
9:58	0.034
9:59	0.037
10:00	0.029
10:01	0.032
10:02	0.039
10:03	0.036
10:04	0.033
10:05	0.037
10:06	0.033
10:07	0.034

10:08	0.035
10:09	0.032
10:10	0.032
10:11	0.033
10:12	0.037
10:13	0.036
10:14	0.029
10:15	0.03
10:16	0.03
10:17	0.033
10:18	0.039
10:19	0.032
10:20	0.028
10:21	0.035
10:22	0.032
10:23	0.029
10:24	0.031
10:25	0.034
10:26	0.033
10:27	0.029
10:28	0.029
10:29	0.03
10:30	0.042
10:31	0.03
10:32	0.028
10:33	0.032
10:34	0.035
10:35	0.04
10:36	0.034
10:37	0.031
10:38	0.028
10:39	0.029
10:40	0.029
10:41	0.03
10:42	0.033
10:43	0.042
10:44	0.029
10:45	0.027
10:46	0.027
10:47	0.029
10:48	0.027
10:49	0.03
10:50	0.029
10:51	0.03

10:52	0.03
10:53	0.028
10:54	0.028
10:55	0.027
10:56	0.027
10:57	0.029
10:58	0.027
10:59	0.027
11:00	0.029
11:01	0.03
11:02	0.029
11:03	0.029
11:04	0.031
11:05	0.032
11:06	0.031
11:07	0.04
11:08	0.036
11:09	0.034
11:10	0.035
11:11	0.06
11:12	0.033
11:13	0.032
11:14	0.032
11:15	0.032
11:16	0.031
11:17	0.031
11:18	0.031
11:19	0.031
11:20	0.03
11:21	0.03
11:22	0.03
11:23	0.033
11:24	0.032
11:25	0.034
11:26	0.034
11:27	0.032
11:28	0.03
11:29	0.03
11:30	0.027
11:31	0.027
11:32	0.027
11:33	0.028
11:34	0.037
11:35	0.027

11:36	0.033
11:37	0.029
11:38	0.03
11:39	0.03
11:40	0.029
11:41	0.033
11:42	0.033
11:43	0.028
11:44	0.028
11:45	0.027
11:46	0.026
11:47	0.025
11:48	0.025
11:49	0.026
11:50	0.025
11:51	0.026
11:52	0.026
11:53	0.024
11:54	0.025
11:55	0.027
11:56	0.025
11:57	0.024
11:58	0.025
11:59	0.025
12:00	0.024
12:01	0.025
12:02	0.024
12:03	0.026
12:04	0.026
12:05	0.026
12:06	0.028
12:07	0.027
12:08	0.027
12:09	0.028
12:10	0.03
12:11	0.031
12:12	0.031
12:13	0.03
12:14	0.037
12:15	0.033
12:16	0.028
12:17	0.028
12:18	0.032
12:19	0.029

12:20	0.031
12:21	0.032
12:22	0.092
12:23	0.033
12:24	0.029
12:25	0.027
12:26	0.028
12:27	0.027
12:28	0.027
12:29	0.029
12:30	0.032
12:31	0.032
12:32	0.029
12:33	0.026
12:34	0.026
12:35	0.027
12:36	0.028
12:37	0.028
12:38	0.028
12:39	0.028
12:40	0.027
12:41	0.026
12:42	0.026
12:43	0.027
12:44	0.028
12:45	0.028
12:46	0.029
12:47	0.029
12:48	0.028
12:49	0.028
12:50	0.029
12:51	0.029
12:52	0.029
12:53	0.031
12:54	0.033
12:55	0.031
12:56	0.031
12:57	0.028
12:58	0.03
12:59	0.03
13:00	0.035
13:01	0.033
13:02	0.032
13:03	0.029

13:04	0.031
13:05	0.031
13:06	0.032
13:07	0.032
13:08	0.031
13:09	0.032
13:10	0.031
13:11	0.029
13:12	0.035
13:13	0.036
13:14	0.041
13:15	0.033
13:16	0.035
13:17	0.033
13:18	0.031
13:19	0.035
13:20	0.039
13:21	0.033
13:22	0.032
13:23	0.036
13:24	0.032
13:25	0.038
13:26	0.031
13:27	0.027
13:28	0.029
13:29	0.029
13:30	0.026
13:31	0.028
13:32	0.026
13:33	0.027
13:34	0.025
13:35	0.025
13:36	0.026
13:37	0.034
13:38	0.025
13:39	0.031
13:40	0.026
13:41	0.027
13:42	0.026
13:43	0.026
13:44	0.03
13:45	0.028
13:46	0.026
13:47	0.028

13:48	0.027
13:49	0.03
13:50	0.027
13:51	0.032
13:52	0.032
13:53	0.034
13:54	0.026
13:55	0.025
13:56	0.027
13:57	0.026
13:58	0.025
13:59	0.026
14:00	0.04
14:01	0.037
14:02	0.034
14:03	0.03
14:04	0.042
14:05	0.035
14:06	0.033
14:07	0.033
14:08	0.028
14:09	0.029
14:10	0.028
14:11	0.035
14:12	0.034
14:13	0.043
14:14	0.042
14:15	0.038
14:16	0.037
14:17	0.029
14:18	0.045
14:19	0.036
14:20	0.057
14:21	0.045
14:22	0.027
14:23	0.026
14:24	0.025
14:25	0.027
14:26	0.028
14:27	0.027
14:28	0.027
14:29	0.026
14:30	0.028
14:31	0.028

14:32	0.028
14:33	0.025
14:34	0.025
14:35	0.025
14:36	0.027
14:37	0.027
14:38	0.026
14:39	0.029
14:40	0.027
14:41	0.027
14:42	0.027
14:43	0.029
14:44	0.044
14:45	0.029
14:46	0.029
14:47	0.027
14:48	0.028
14:49	0.028
14:50	0.028
14:51	0.032
14:52	0.035
14:53	0.04
14:54	0.04
14:55	0.031
14:56	0.026
14:57	0.026
14:58	0.028
14:59	0.028
15:00	0.027
15:01	0.026
15:02	0.029
15:03	0.034
15:04	0.036
15:05	0.027
15:06	0.026
15:07	0.027
15:08	0.026
15:09	0.026
15:10	0.028
15:11	0.028
15:12	0.028
15:13	0.058
15:14	0.032
15:15	0.036

15:16	0.035
15:17	0.03
15:18	0.043
15:19	0.039
15:20	0.046
15:21	0.056
15:22	0.049
15:23	0.035
15:24	0.037
15:25	0.034
15:26	0.026
15:27	0.027
15:28	0.028
15:29	0.065
15:30	0.078
15:31	0.031
15:32	0.025
15:33	0.023
15:34	0.023
15:35	0.024
15:36	0.022
15:37	0.023
15:38	0.023
15:39	0.022
15:40	0.022
15:41	0.022
15:42	0.022
15:43	0.021
15:44	0.021
15:45	0.021
15:46	0.022
15:47	0.021
15:48	0.021
15:49	0.02
15:50	0.02
15:51	0.022
15:52	0.021
15:53	0.022
15:54	0.021
15:55	0.02
15:56	0.02
15:57	0.019
15:58	0.02
15:59	0.02

16:00	0.021
16:01	0.02
16:02	0.022
16:03	0.024
16:04	0.026
16:05	0.053
16:06	0.027
16:07	0.042
16:08	0.103
16:09	0.096
16:10	0.047
16:11	0.031
16:12	0.026
16:13	0.024
16:14	0.026
16:15	0.023
16:16	0.023
16:17	0.024
16:18	0.04
16:19	0.023
16:20	0.022
16:21	0.023
16:22	0.023
16:23	0.023
16:24	0.021
16:25	0.022
16:26	0.021
16:27	0.021
16:28	0.022
16:29	0.021
16:30	0.022
16:31	0.022
16:32	0.022
16:33	0.025
16:34	0.029
16:35	0.031
16:36	0.038
16:37	0.034
16:38	0.042
16:39	0.04
16:40	0.038
16:41	0.034
16:42	0.035
16:43	0.038

16:44	0.036
16:45	0.034
16:46	0.033
16:47	0.034
16:48	0.034
16:49	0.031
16:50	0.031
16:51	0.032
16:52	0.032
16:53	0.031
16:54	0.032
16:55	0.033
16:56	0.033
16:57	0.034
16:58	0.036
16:59	0.05
17:00	0.034
17:01	0.035
17:02	0.035
17:03	0.035
17:04	0.035
17:05	0.034
17:06	0.033
17:07	0.034
17:08	0.033
17:09	0.034
17:10	0.034
17:11	0.035
17:12	0.036
17:13	0.038
17:14	0.038
17:15	0.037
17:16	0.036
17:17	0.04
17:18	0.037
17:19	0.037
17:20	0.037
17:21	0.038
17:22	0.038
17:23	0.038
17:24	0.052
17:25	0.039
17:26	0.047
17:27	0.082

17:28	0.044
17:29	0.034
17:30	0.033
17:31	0.034
17:32	0.034
17:33	0.033
17:34	0.03
17:35	0.031
17:36	0.029
17:37	0.03
17:38	0.03
17:39	0.03
17:40	0.029
17:41	0.029
17:42	0.031
17:43	0.027
17:44	0.026
17:45	0.026
17:46	0.027
17:47	0.027
17:48	0.025
17:49	0.024
17:50	0.025
17:51	0.025
17:52	0.023
17:53	0.024
17:54	0.027
17:55	0.022
17:56	0.02
17:57	0.02
17:58	0.021
17:59	0.021
18:00	0.02
18:01	0.019
18:02	0.019
18:03	0.022
18:04	0.02
18:05	0.02
18:06	0.021
18:07	0.027
18:08	0.02
18:09	0.021
18:10	0.021
18:11	0.02

18:12	0.019
18:13	0.017
18:14	0.019
18:15	0.018
18:16	0.021
18:17	0.023
18:18	0.023
18:19	0.022
18:20	0.022
18:21	0.021

Device Serial No	Log Date	Log Time	Log Type	Sensor 1 Type	Sensor 1 Serial Number	Sensor 1 Status	Sensor 1 Gas Reading
592-600871	3/20/2024	18:21	Readings	PID	SC23030408A8	Normal	0
592-600871	3/20/2024	18:20	Readings	PID	SC23030408A8	Normal	0
592-600871	3/20/2024	18:19	Readings	PID	SC23030408A8	Normal	0
592-600871	3/20/2024	18:18	Readings	PID	SC23030408A8	Normal	0
592-600871	3/20/2024	18:17	Readings	PID	SC23030408A8	Normal	0
592-600871	3/20/2024	18:16	Readings	PID	SC23030408A8	Normal	0
592-600871	3/20/2024	18:15	Readings	PID	SC23030408A8	Normal	0
592-600871	3/20/2024	18:14	Readings	PID	SC23030408A8	Normal	0
592-600871	3/20/2024	18:13	Readings	PID	SC23030408A8	Normal	0
592-600871	3/20/2024	18:12	Readings	PID	SC23030408A8	Normal	0
592-600871	3/20/2024	18:11	Readings	PID	SC23030408A8	Normal	0
592-600871	3/20/2024	18:10	Readings	PID	SC23030408A8	Normal	0
592-600871	3/20/2024	18:09	Readings	PID	SC23030408A8	Normal	0
592-600871	3/20/2024	18:08	Readings	PID	SC23030408A8	Normal	0
592-600871	3/20/2024	18:07	Readings	PID	SC23030408A8	Normal	0
592-600871	3/20/2024	18:06	Readings	PID	SC23030408A8	Normal	0
592-600871	3/20/2024	18:05	Readings	PID	SC23030408A8	Normal	0
592-600871	3/20/2024	18:04	Readings	PID	SC23030408A8	Normal	0
592-600871	3/20/2024	18:03	Readings	PID	SC23030408A8	Normal	0
592-600871	3/20/2024	18:02	Readings	PID	SC23030408A8	Normal	0
592-600871	3/20/2024	18:01	Readings	PID	SC23030408A8	Normal	0
592-600871	3/20/2024	18:00	Readings	PID	SC23030408A8	Normal	0
592-600871	3/20/2024	17:59	Readings	PID	SC23030408A8	Normal	0
592-600871	3/20/2024	17:58	Readings	PID	SC23030408A8	Normal	0
592-600871	3/20/2024	17:57	Readings	PID	SC23030408A8	Normal	0
592-600871	3/20/2024	17:56	Readings	PID	SC23030408A8	Normal	0
592-600871	3/20/2024	17:55	Readings	PID	SC23030408A8	Normal	0
592-600871	3/20/2024	17:54	Readings	PID	SC23030408A8	Normal	0
592-600871	3/20/2024	17:53	Readings	PID	SC23030408A8	Normal	0
592-600871	3/20/2024	17:52	Readings	PID	SC23030408A8	Normal	0
592-600871	3/20/2024	17:51	Readings	PID	SC23030408A8	Normal	0
592-600871	3/20/2024	17:50	Readings	PID	SC23030408A8	Normal	0

592-600871	3/20/2024	10:07	Readings	PID	SC23030408A8	Normal	0
592-600871	3/20/2024	10:06	Readings	PID	SC23030408A8	Normal	0
592-600871	3/20/2024	10:05	Readings	PID	SC23030408A8	Normal	0
592-600871	3/20/2024	10:04	Readings	PID	SC23030408A8	Normal	0
592-600871	3/20/2024	10:03	Readings	PID	SC23030408A8	Normal	0
592-600871	3/20/2024	10:02	Readings	PID	SC23030408A8	Normal	0.1
592-600871	3/20/2024	10:01	Readings	PID	SC23030408A8	Normal	0.1
592-600871	3/20/2024	10:00	Readings	PID	SC23030408A8	Normal	0.1
592-600871	3/20/2024	9:59	Readings	PID	SC23030408A8	Normal	0.1
592-600871	3/20/2024	9:58	Readings	PID	SC23030408A8	Normal	0.1
592-600871	3/20/2024	9:57	Readings	PID	SC23030408A8	Normal	0.1
592-600871	3/20/2024	9:56	Readings	PID	SC23030408A8	Normal	0.1
592-600871	3/20/2024	9:55	Readings	PID	SC23030408A8	Normal	0.1
592-600871	3/20/2024	9:54	Readings	PID	SC23030408A8	Normal	0.1
592-600871	3/20/2024	9:53	Readings	PID	SC23030408A8	Normal	0.1
592-600871	3/20/2024	9:52	Readings	PID	SC23030408A8	Normal	0.2
592-600871	3/20/2024	9:51	Readings	PID	SC23030408A8	Normal	0.1
592-600871	3/20/2024	9:50	Readings	PID	SC23030408A8	Normal	0.1
592-600871	3/20/2024	9:49	Readings	PID	SC23030408A8	Normal	0.2
592-600871	3/20/2024	9:48	Readings	PID	SC23030408A8	Normal	0.1
592-600871	3/20/2024	9:47	Readings	PID	SC23030408A8	Normal	0.1
592-600871	3/20/2024	9:46	Readings	PID	SC23030408A8	Normal	0.2
592-600871	3/20/2024	9:45	Readings	PID	SC23030408A8	Normal	0.2
592-600871	3/20/2024	9:44	Readings	PID	SC23030408A8	Normal	0.3
592-600871	3/20/2024	9:43	Readings	PID	SC23030408A8	Normal	0.4
592-600871	3/20/2024	9:42	Readings	PID	SC23030408A8	Normal	0.8
592-600871	3/20/2024	9:41	Readings	PID	SC23030408A8	Normal	2.1
592-600871	3/20/2024	9:40	Readings	PID	SC23030408A8	Normal	4.2
592-600871	3/20/2024	9:39	Readings	PID	SC23030408A8	Normal	4.6
592-600871	3/20/2024	9:38	Readings	PID	SC23030408A8	Normal	3.7
592-600871	3/20/2024	9:37	Readings	PID	SC23030408A8	Normal	3.5
592-600871	3/20/2024	9:36	Readings	PID	SC23030408A8	Normal	1.1
592-600871	3/20/2024	9:35	Readings	PID	SC23030408A8	Normal	0.1

592-600871	3/20/2024	9:34 Readings	PID	SC23030408A8	Normal	0.1
592-600871	3/20/2024	9:33 Readings	PID	SC23030408A8	Normal	0.1
592-600871	3/20/2024	9:32 Readings	PID	SC23030408A8	Normal	0.1
592-600871	3/20/2024	9:31 Readings	PID	SC23030408A8	Normal	0.1
592-600871	3/20/2024	9:30 Readings	PID	SC23030408A8	Normal	0.1
592-600871	3/20/2024	9:29 Readings	PID	SC23030408A8	Normal	0.1
592-600871	3/20/2024	9:28 Readings	PID	SC23030408A8	Normal	0
592-600871	3/20/2024	9:27 Readings	PID	SC23030408A8	Normal	0.1
592-600871	3/20/2024	9:26 Readings	PID	SC23030408A8	Normal	0.1
592-600871	3/20/2024	9:25 Readings	PID	SC23030408A8	Normal	0
592-600871	3/20/2024	9:24 Readings	PID	SC23030408A8	Normal	0
592-600871	3/20/2024	9:23 Readings	PID	SC23030408A8	Normal	0.1
592-600871	3/20/2024	9:22 Readings	PID	SC23030408A8	Normal	0.1
592-600871	3/20/2024	9:21 Readings	PID	SC23030408A8	Normal	0.1
592-600871	3/20/2024	9:20 Readings	PID	SC23030408A8	Normal	0
592-600871	3/20/2024	9:19 Readings	PID	SC23030408A8	Normal	0.1
592-600871	3/20/2024	9:18 Readings	PID	SC23030408A8	Normal	0
592-600871	3/20/2024	9:17 Readings	PID	SC23030408A8	Normal	0.1
592-600871	3/20/2024	9:16 Readings	PID	SC23030408A8	Normal	0.1
592-600871	3/20/2024	9:15 Readings	PID	SC23030408A8	Normal	0.1
592-600871	3/20/2024	9:14 Readings	PID	SC23030408A8	Normal	0.1
592-600871	3/20/2024	9:13 Readings	PID	SC23030408A8	Normal	0.1
592-600871	3/20/2024	9:12 Readings	PID	SC23030408A8	Normal	0.1
592-600871	3/20/2024	9:11 Readings	PID	SC23030408A8	Normal	0
592-600871	3/20/2024	9:10 Readings	PID	SC23030408A8	Normal	0
592-600871	3/20/2024	9:09 Readings	PID	SC23030408A8	Normal	0
592-600871	3/20/2024	9:08 Readings	PID	SC23030408A8	Normal	0
592-600871	3/20/2024	9:07 Readings	PID	SC23030408A8	Normal	0
592-600871	3/20/2024	9:06 Readings	PID	SC23030408A8	Normal	0
592-600871	3/20/2024	9:05 Readings	PID	SC23030408A8	Normal	0
592-600871	3/20/2024	9:04 Readings	PID	SC23030408A8	Normal	0
592-600871	3/20/2024	9:03 Readings	PID	SC23030408A8	Normal	0
592-600871	3/20/2024	9:02 Readings	PID	SC23030408A8	Normal	0

592-600871	3/20/2024	9:01 Readings	PID	SC23030408A8	Normal	0
592-600871	3/20/2024	9:00 Readings	PID	SC23030408A8	Normal	0
592-600871	3/20/2024	8:59 Readings	PID	SC23030408A8	Normal	0
592-600871	3/20/2024	8:58 Readings	PID	SC23030408A8	Normal	0
592-600871	3/20/2024	8:57 Readings	PID	SC23030408A8	Normal	0
592-600871	3/20/2024	8:56 Readings	PID	SC23030408A8	Normal	0
592-600871	3/20/2024	8:55 Readings	PID	SC23030408A8	Normal	0
592-600871	3/20/2024	8:54 Readings	PID	SC23030408A8	Normal	0
592-600871	3/20/2024	8:53 Readings	PID	SC23030408A8	Normal	0
592-600871	3/20/2024	8:52 Readings	PID	SC23030408A8	Normal	0
592-600871	3/20/2024	8:51 Readings	PID	SC23030408A8	Normal	0
592-600871	3/20/2024	8:50 Readings	PID	SC23030408A8	Normal	0
592-600871	3/20/2024	8:49 Readings	PID	SC23030408A8	Normal	0
592-600871	3/20/2024	8:48 Readings	PID	SC23030408A8	Normal	0
592-600871	3/20/2024	8:47 Readings	PID	SC23030408A8	Normal	0
592-600871	3/20/2024	8:46 Readings	PID	SC23030408A8	Normal	0
592-600871	3/20/2024	8:45 Readings	PID	SC23030408A8	Normal	0
592-600871	3/20/2024	8:44 Readings	PID	SC23030408A8	Normal	0
592-600871	3/20/2024	8:43 Readings	PID	SC23030408A8	Normal	0
592-600871	3/20/2024	8:42 Readings	PID	SC23030408A8	Normal	0.1
592-600871	3/20/2024	8:41 Readings	PID	SC23030408A8	Normal	0.2
592-600871	3/20/2024	8:40 Readings	PID	SC23030408A8	Normal	0
592-600871	3/20/2024	8:39 Readings	PID	SC23030408A8	Normal	0
592-600871	3/20/2024	8:38 Readings	PID	SC23030408A8	Normal	0
592-600871	3/20/2024	8:37 Readings	PID	SC23030408A8	Normal	0
592-600871	3/20/2024	8:36 Readings	PID	SC23030408A8	Normal	0
592-600871	3/20/2024	8:35 Readings	PID	SC23030408A8	Normal	0.1
592-600871	3/20/2024	8:34 Readings	PID	SC23030408A8	Normal	0.1
592-600871	3/20/2024	8:33 Readings	PID	SC23030408A8	Normal	0
592-600871	3/20/2024	8:32 Readings	PID	SC23030408A8	Normal	0
592-600871	3/20/2024	8:31 Readings	PID	SC23030408A8	Normal	0
592-600871	3/20/2024	8:30 Readings	PID	SC23030408A8	Normal	0
592-600871	3/20/2024	8:29 Readings	PID	SC23030408A8	Normal	0

592-600871	3/20/2024	8:28 Readings	PID	SC23030408A8	Normal	0
592-600871	3/20/2024	8:27 Readings	PID	SC23030408A8	Normal	0
592-600871	3/20/2024	8:26 Readings	PID	SC23030408A8	Normal	0
592-600871	3/20/2024	8:25 Readings	PID	SC23030408A8	Normal	0
592-600871	3/20/2024	8:24 Readings	PID	SC23030408A8	Normal	0
592-600871	3/20/2024	8:23 Readings	PID	SC23030408A8	Normal	0
592-600871	3/20/2024	8:22 Readings	PID	SC23030408A8	Normal	0
592-600871	3/20/2024	8:21 Readings	PID	SC23030408A8	Normal	0
592-600871	3/20/2024	8:20 Readings	PID	SC23030408A8	Normal	0
592-600871	3/20/2024	8:19 Readings	PID	SC23030408A8	Normal	0.1
592-600871	3/20/2024	8:18 Readings	PID	SC23030408A8	Normal	0
592-600871	3/20/2024	8:17 Readings	PID	SC23030408A8	Normal	0
592-600871	3/20/2024	8:16 Readings	PID	SC23030408A8	Normal	0
592-600871	3/20/2024	8:15 Readings	PID	SC23030408A8	Normal	0
592-600871	3/20/2024	8:14 Readings	PID	SC23030408A8	Normal	0
592-600871	3/20/2024	8:13 Readings	PID	SC23030408A8	Normal	0
592-600871	3/20/2024	8:12 Readings	PID	SC23030408A8	Normal	0
592-600871	3/20/2024	8:11 Readings	PID	SC23030408A8	Normal	0
592-600871	3/20/2024	8:10 Readings	PID	SC23030408A8	Normal	0.1
592-600871	3/20/2024	8:09 Readings	PID	SC23030408A8	Normal	0
592-600871	3/20/2024	8:08 Readings	PID	SC23030408A8	Normal	0
592-600871	3/20/2024	8:07 Readings	PID	SC23030408A8	Normal	0
592-600871	3/20/2024	8:06 Readings	PID	SC23030408A8	Normal	0
592-600871	3/20/2024	8:05 Readings	PID	SC23030408A8	Normal	0
592-600871	3/20/2024	8:04 Readings	PID	SC23030408A8	Normal	0.2
592-600871	3/20/2024	8:03 Readings	PID	SC23030408A8	Normal	0
592-600871	3/20/2024	8:02 Readings	PID	SC23030408A8	Normal	0
592-600871	3/20/2024	8:01 Readings	PID	SC23030408A8	Normal	0
592-600871	3/20/2024	8:00 Readings	PID	SC23030408A8	Normal	0
592-600871	3/20/2024	7:59 Readings	PID	SC23030408A8	Normal	0
592-600871	3/20/2024	7:58 Readings	PID	SC23030408A8	Normal	0
592-600871	3/20/2024	7:57 Readings	PID	SC23030408A8	Normal	0
592-600871	3/20/2024	7:56 Readings	PID	SC23030408A8	Normal	0

592-600871	3/20/2024	6:49 Readings	PID	SC23030408A8	Normal	0
592-600871	3/20/2024	6:48 Readings	PID	SC23030408A8	Normal	0
592-600871	3/20/2024	CONFIG	PID	SC23030408A8		