



DAILY STATUS REPORT

Prepared By:

Thomas Jensen

WEATHER	Snow		Rain		Overcast	X	Partly Cloudy	X	Bright Sun	X	Wind
TEMP.	< 32	X	32-50	X	50-70	X	70-85		>85		NW- 4 MPH

IEC Project No:	13928	NYSDEC BCP Site No:	C224367	Date:	02/27/24
Project:	251 Douglass Street, Brooklyn, NY				

<p>Consultant: Impact Environmental Engineering and Geology, PLLC (IEEG)</p> <p>Time On: 06:40 Time Out: 18:00</p>	<p>Personnel On Site: IEEG (Environmental) –Thomas Jensen Broadway Construction Group - Tom Caporale Cascade WSP</p> <p>Equipment On Site: Minirae 3000 PID, DustTrak II</p>
---	--

Scope of Work: Continuation of full scale ISS.

Site Activities:

- Deploy three (3) CAMPs at the Start of the work day;
- Cascade excavated the obstruction being encountered at 4’-6’ on the western portion of the northern lot. A concrete slab like structure was discovered and was exposed to be about 8’ by 12’. The structure couldn’t be excavated to its entirety due to the possibility of undermining the drilling mats and the rig. Once the rig is moved, excavation will be done to determine the size of the obstruction;
- Delivery of portland cement for the batch plant;
- Triumvirate Environmental arrived on site to pump the frac tank. A total of 7,100 gallons of water were removed for propwe disposal;
- Cascade worked on repairing and maintenance of the 8’ auger;
- Cascade drilled column 649 column spec below:
 - The column was 6’ diameter and drilled 36’ deep from Site grade;
 - The column consisted of a total of 20 batches;
 - Between 13:32 and 13:36 the auger hit a small obstruction at 10’ below site grade. The auger had to be retracted to the surface twice due to the kelly bar becoming off center.

Community Air Monitoring Program (CAMP) - CAMP action level for dust (0.1 mg/m³) and VOCs (5 ppm)

- PID remained at nominal levels throughout the day.
- No sustained dust exceedances were observed over a 1-min period during monitoring;
- Startup Upwind Conditions – PID = _0.0_ ppm @ 06:37, Dust = _0.038_ mg/m³ @ 06:36
- High Conditions (Upwind) – PID = _1.3_ ppm @ 11:55, Dust = _0.056_ mg/m³ @ 16:27
- High Conditions (Downwind 1) – PID = _0.6_ ppm @ 07:37, Dust = _0.170_ mg/m³ @ 08:37
- High Conditions (Downwind 2) – PID = _0.1_ ppm @ 09:59 Dust = _0.174_ mg/m³ @ 10:00

Notable Site Conditions:

- None

Planned for the Next Day/Week:

- Continuation of ISS columns; and
- Remove obstructions on the eastern portion of the northern lot.



PHOTO LOG

251 DOUGLASS STREET, BROOKLYN, NY



Photo 1-
Representative photo of a pump truck removing sampled liquid from the frac tank.



Photo 2 –
Representative photo of ISS column installation.



Photo 3-
Representative
photo of
maintenance
and repair on
the 8' auger.



Photo 4-
Representative
photo of a
concrete
obstruction
found 10'
below
sidewalk
grade.



Photo 5-
Representative
photo of
stockpile
covered at the
end of the
work day.



SITE PLANS

251 DOUGLASS STREET, BROOKLYN, NY



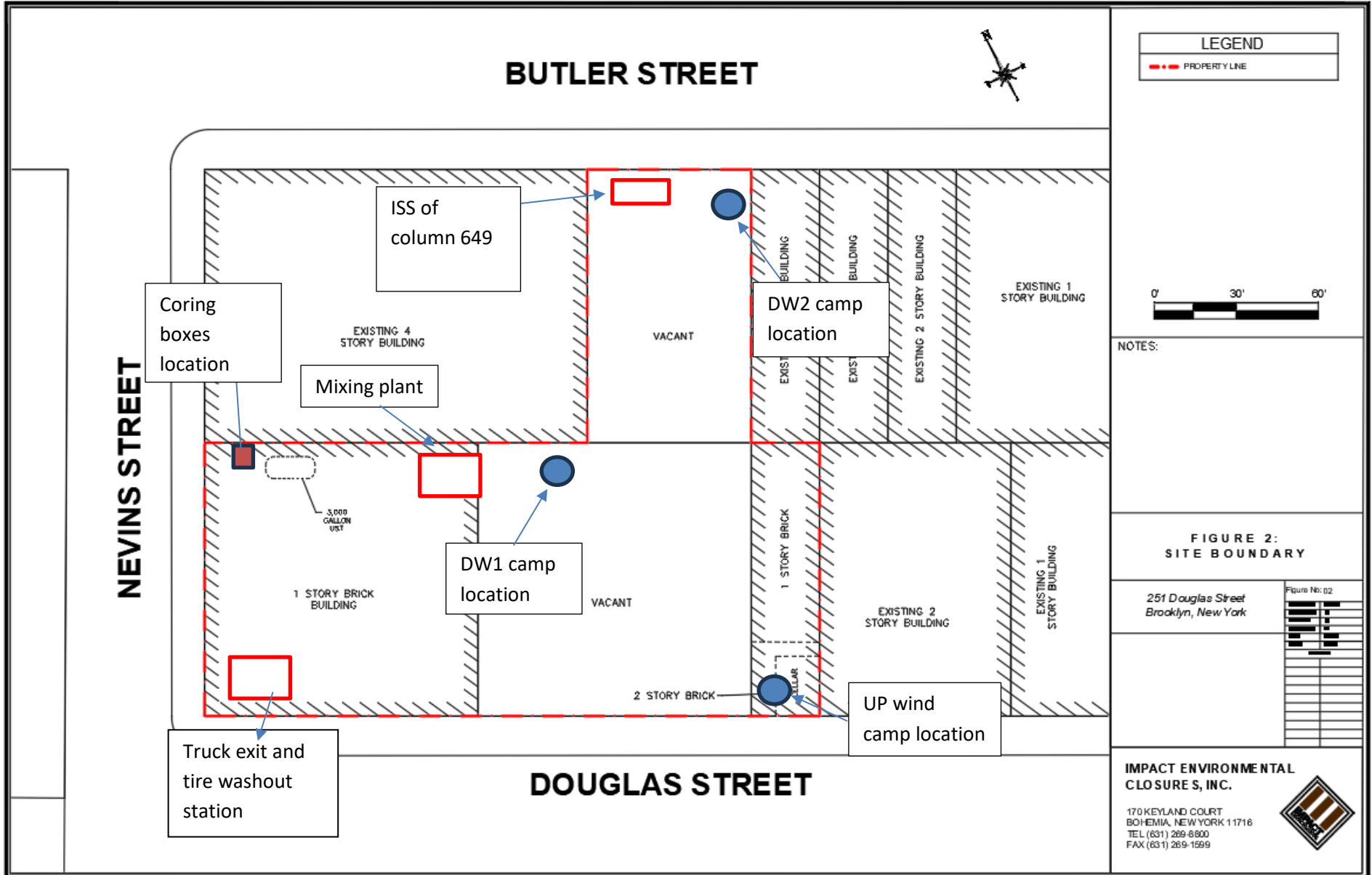

NOTES:

FIGURE 2: SITE BOUNDARY

251 Douglas Street
Brooklyn, New York

IMPACT ENVIRONMENTAL
CLOSURE S, INC.

170 KEYLAND COURT
BOHEMIA, NEW YORK 11716
TEL (631) 269-8800
FAX (631) 269-1599



© 2023 TERRACON INC. ALL RIGHTS RESERVED

PROJECT DATE: 12/13/2023



THIS PLAN IS THE PROPERTY OF TERRACON. IT IS NOT TO BE REPRODUCED, COPIED, OR TRANSMITTED IN ANY FORM OR BY ANY MEANS, ELECTRONIC OR MECHANICAL, WITHOUT THE WRITTEN PERMISSION OF TERRACON.



NOTES:

1. THE BASE MAP WAS DRAWN FROM A PLAN ENTITLED, ALTA/NSPS LAND TITLE SURVEY, PREPARED BY PERFECT POINT LAND SURVEYING OF BROOKLYN, NY AND WAS RECEIVED ELECTRONICALLY ON APRIL, 2023 WITH AN ORIGINAL SCALE: 1" = 20'.

LEGEND:

-  EIGHT FOOT DIA. HYDRAULIC COLUMN (TYP.)
-  EIGHT FOOT DIA. INNER COLUMN (TYP.)
-  SIX FOOT DIA. COLUMN (TYP.)

Column #649
Installed on
2.27.24

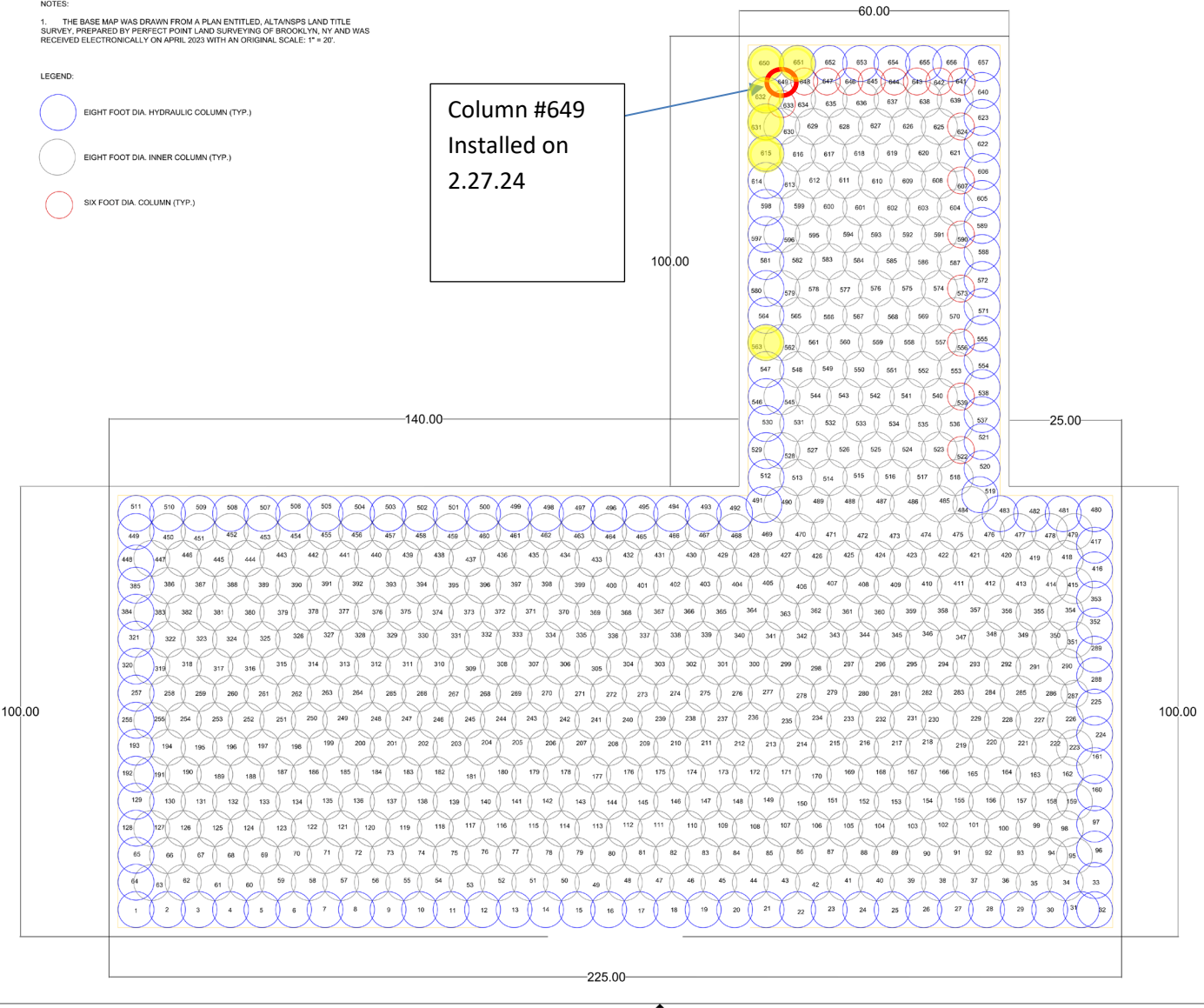

SCALE:		DATE:	REV:
		D	A
PROJECT TITLE:			
281 DOUGLAS STREET BROOKLYN, NEW YORK			
FIGURE 4: ISS COLUMN LAYOUT			
ISS			

281 DOUGLAS STREET BROOKLYN, NEW YORK

FIGURE 4: ISS COLUMN LAYOUT

ISS



SCM Report



Project name: Douglass Street BCG ISS Element name: c649a
 Project number

Start date: 02/27/2024

Drilling rig: BG36H_5717

Details		Start time: 01:35 PM	
Max. depth: 40.3 ft.		End Date: 02/27/2024	
Volume/m 1: 28.95 ft³		End time: 02:12 PM	
		Production duration: 00:37:21	
		Final depth time: 02:03 PM	
		Total suspension quantity:	

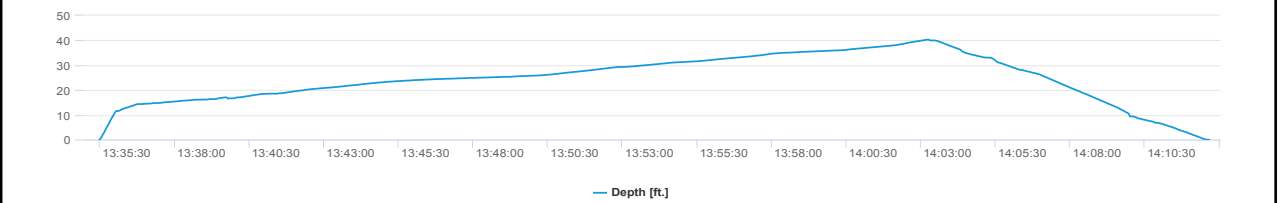
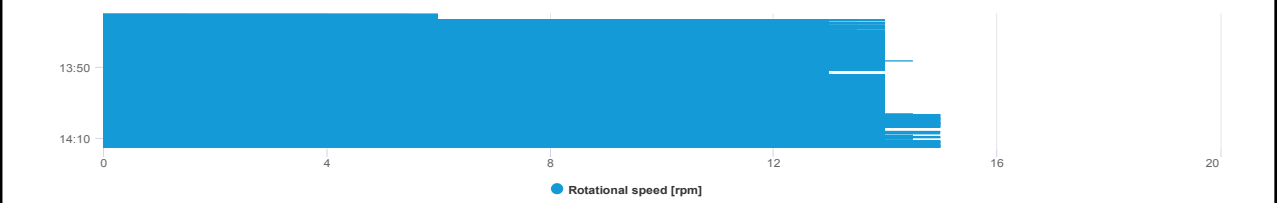
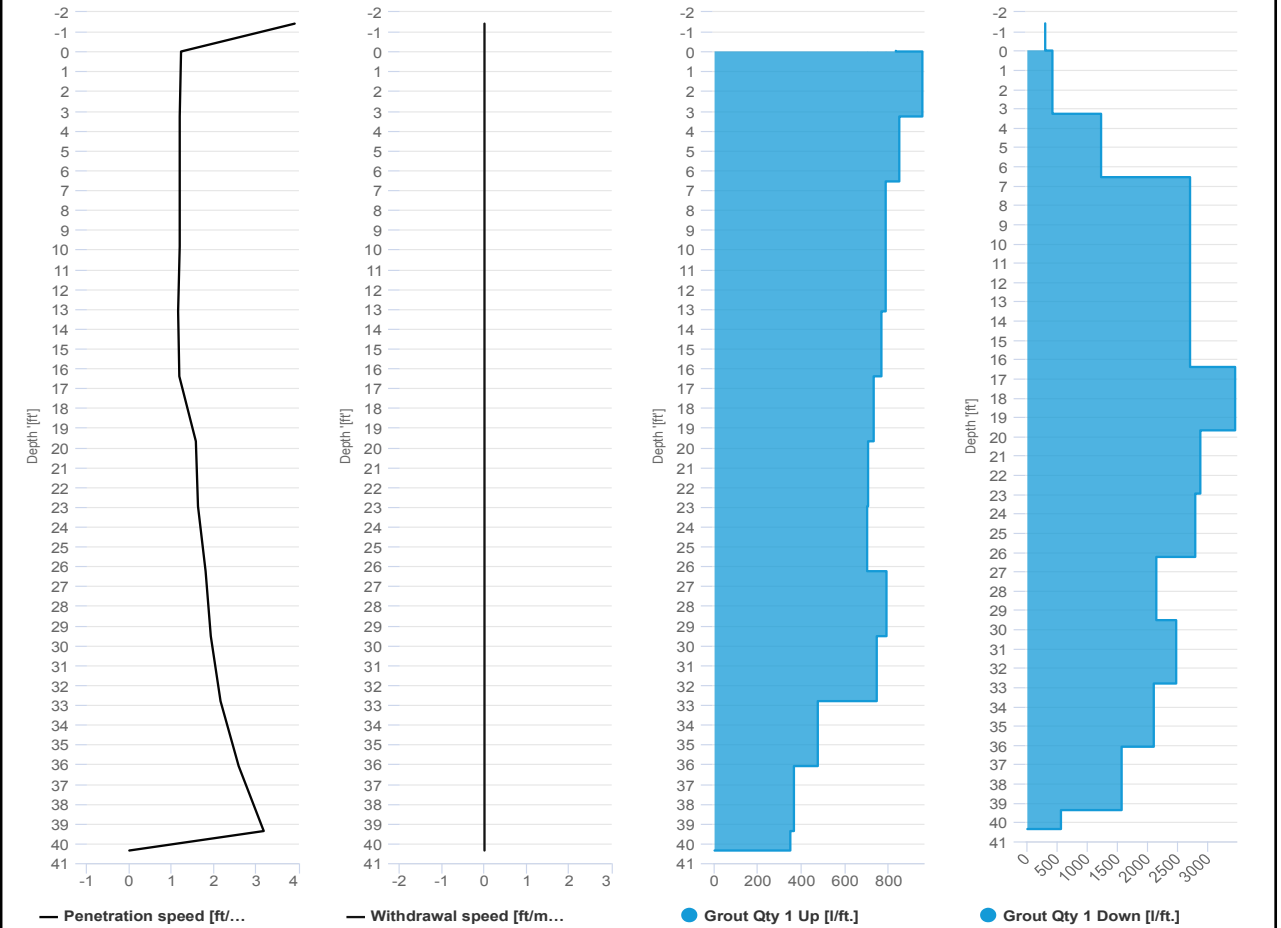

SCM Report



Project name: Douglass Street BCG ISS Element name: c649b
Project number

Start date: 02/27/2024

Drilling rig: BG36H_5717

Details		Start time: 02:12 PM	
Max. depth: 40.38 ft.		End Date: 02/27/2024	
Volume/m 1: 49.79 ft³		End time: 02:33 PM	
		Production duration: 00:21:07	
		Final depth time: 02:25 PM	
		Total suspension quantity	

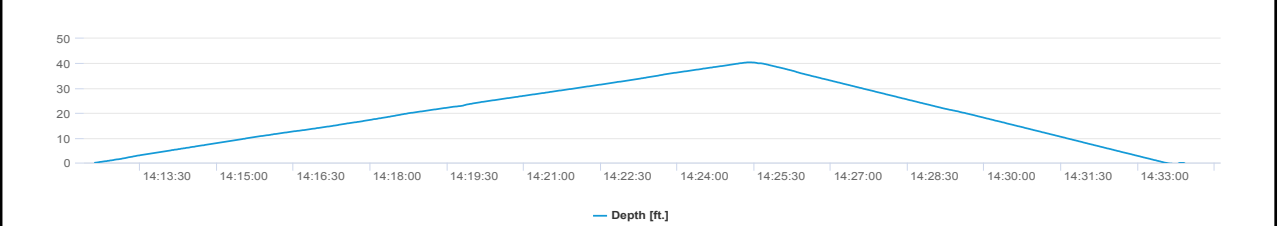
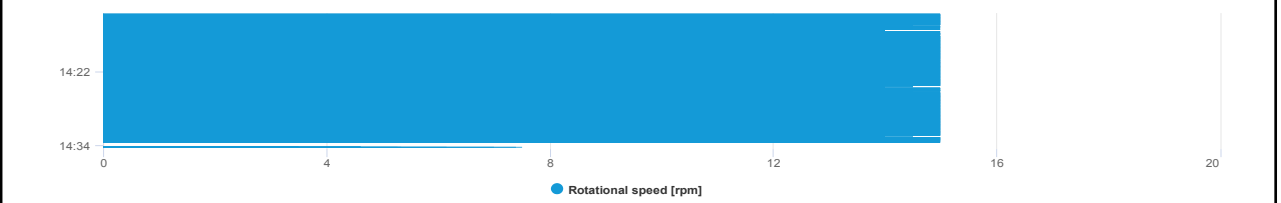
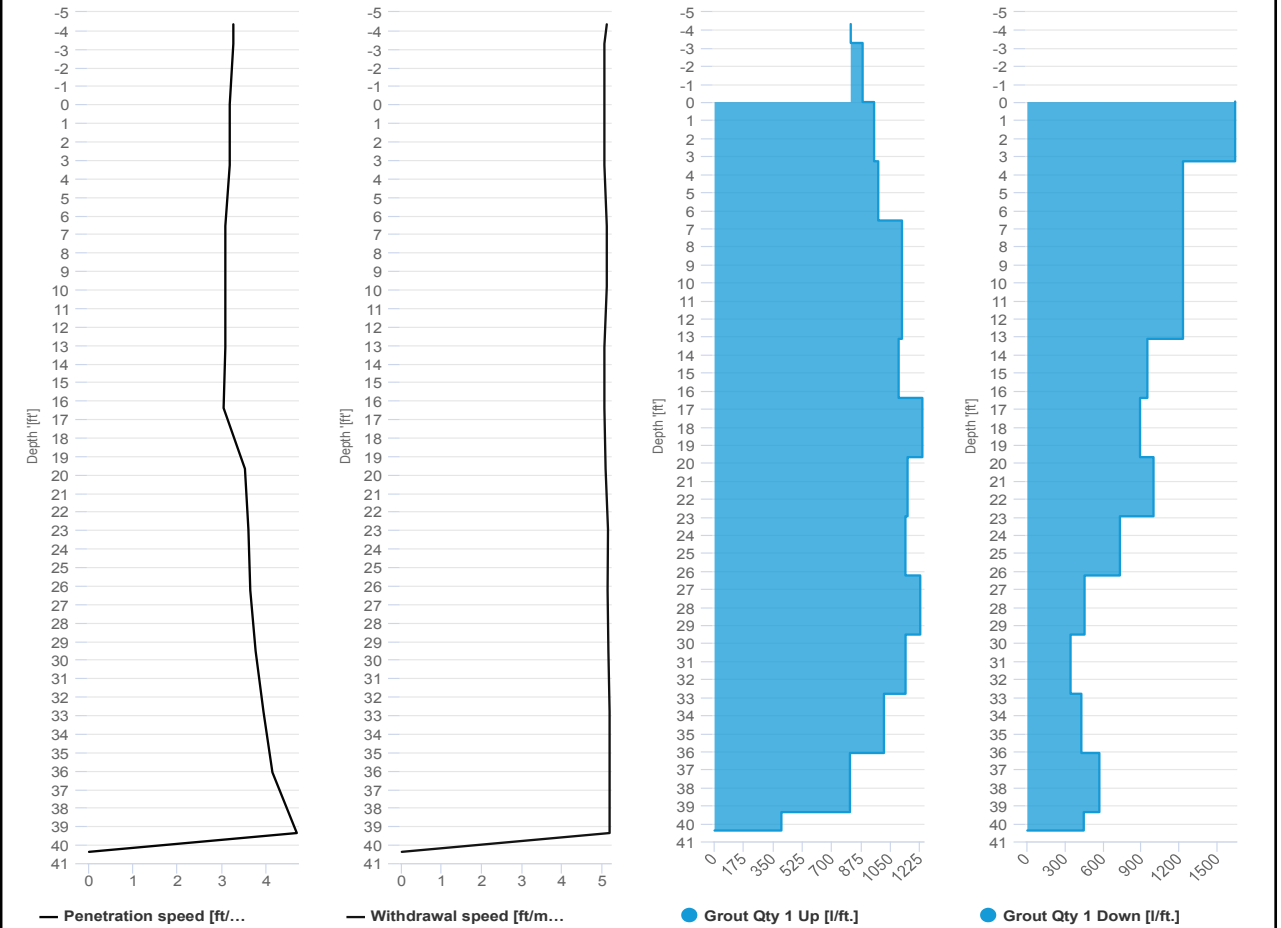



IMPACT ENVIRONMENTAL

welcome to solid ground...

170 Keyland Court | Bohemia | NY | 11716 | 631.269.8800

www.impactenvironmental.com

UPWIND CAMP READINGS

251 DOUGLASS STREET, BROOKLYN, NY

Instrument Name	DustTrak DRX
Model Number	8533
Serial Number	8533181205
Firmware Version	3.1
Calibration Date	5/31/2023
Test Name	MANUAL_009
Test Start Time	6:36:54 AM
Test Start Date	2/27/2024
Test Length [D:H:M]	0:10:37
Test Interval [M:S]	1:00
PM1 Average [mg/m3]	0.032
PM1 Minimum [mg/m3]	0.007
PM1 Maximum [mg/m3]	0.056
PM1 TWA [mg/m3]	0.034
Photometric User Cal	1
Size Correction User Cal	1
Flow User Cal	0
Errors	Flow Error
Number of Samples	637

Elapsed Time [s]	PM1 [mg/m3]	Alarms	Errors
6:36	0.038		
6:37	0.037		
6:38	0.037		
6:39	0.036		
6:40	0.035		
6:41	0.034		
6:42	0.035		
6:43	0.036		
6:44	0.037		
6:45	0.037		
6:46	0.037		
6:47	0.037		
6:48	0.038		
6:49	0.039		
6:50	0.038		
6:51	0.038		
6:52	0.037		
6:53	0.037		
6:54	0.039		
6:55	0.037		
6:56	0.036		
6:57	0.036		
6:58	0.036		

6:59	0.035
7:00	0.035
7:01	0.035
7:02	0.035
7:03	0.034
7:04	0.033
7:05	0.033
7:06	0.034
7:07	0.034
7:08	0.036
7:09	0.035
7:10	0.034
7:11	0.035
7:12	0.036
7:13	0.036
7:14	0.036
7:15	0.036
7:16	0.037
7:17	0.037
7:18	0.037
7:19	0.037
7:20	0.038
7:21	0.039
7:22	0.039
7:23	0.04
7:24	0.04
7:25	0.038
7:26	0.038
7:27	0.038
7:28	0.038
7:29	0.037
7:30	0.037
7:31	0.037
7:32	0.037
7:33	0.037
7:34	0.037
7:35	0.037
7:36	0.037
7:37	0.036
7:38	0.037
7:39	0.037
7:40	0.036
7:41	0.036
7:42	0.037

7:43	0.039
7:44	0.036
7:45	0.036
7:46	0.039
7:47	0.04
7:48	0.038
7:49	0.036
7:50	0.036
7:51	0.036
7:52	0.035
7:53	0.035
7:54	0.035
7:55	0.035
7:56	0.035
7:57	0.035
7:58	0.034
7:59	0.034
8:00	0.035
8:01	0.035
8:02	0.034
8:03	0.034
8:04	0.034
8:05	0.034
8:06	0.034
8:07	0.033
8:08	0.033
8:09	0.033
8:10	0.034
8:11	0.033
8:12	0.034
8:13	0.033
8:14	0.033
8:15	0.033
8:16	0.033
8:17	0.033
8:18	0.033
8:19	0.033
8:20	0.033
8:21	0.034
8:22	0.034
8:23	0.034
8:24	0.034
8:25	0.034
8:26	0.034

8:27	0.034
8:28	0.034
8:29	0.034
8:30	0.034
8:31	0.034
8:32	0.035
8:33	0.035
8:34	0.035
8:35	0.035
8:36	0.036
8:37	0.036
8:38	0.036
8:39	0.035
8:40	0.036
8:41	0.037
8:42	0.037
8:43	0.036
8:44	0.037
8:45	0.038
8:46	0.038
8:47	0.039
8:48	0.039
8:49	0.038
8:50	0.038
8:51	0.039
8:52	0.039
8:53	0.039
8:54	0.039
8:55	0.039
8:56	0.04
8:57	0.041
8:58	0.04
8:59	0.04
9:00	0.039
9:01	0.039
9:02	0.039
9:03	0.04
9:04	0.039
9:05	0.039
9:06	0.04
9:07	0.04
9:08	0.041
9:09	0.042
9:10	0.039

9:11	0.04
9:12	0.041
9:13	0.041
9:14	0.041
9:15	0.042
9:16	0.042
9:17	0.042
9:18	0.042
9:19	0.041
9:20	0.042
9:21	0.042
9:22	0.042
9:23	0.041
9:24	0.041
9:25	0.04
9:26	0.041
9:27	0.041
9:28	0.042
9:29	0.041
9:30	0.041
9:31	0.04
9:32	0.039
9:33	0.037
9:34	0.036
9:35	0.035
9:36	0.033
9:37	0.032
9:38	0.032
9:39	0.032
9:40	0.032
9:41	0.032
9:42	0.031
9:43	0.031
9:44	0.031
9:45	0.031
9:46	0.031
9:47	0.031
9:48	0.032
9:49	0.034
9:50	0.033
9:51	0.032
9:52	0.034
9:53	0.035
9:54	0.039

9:55	0.044
9:56	0.045
9:57	0.044
9:58	0.045
9:59	0.044
10:00	0.045
10:01	0.047
10:02	0.045
10:03	0.044
10:04	0.044
10:05	0.044
10:06	0.044
10:07	0.044
10:08	0.043
10:09	0.043
10:10	0.042
10:11	0.043
10:12	0.043
10:13	0.043
10:14	0.047
10:15	0.047
10:16	0.048
10:17	0.049
10:18	0.05
10:19	0.05
10:20	0.05
10:21	0.046
10:22	0.044
10:23	0.044
10:24	0.045
10:25	0.044
10:26	0.044
10:27	0.043
10:28	0.044
10:29	0.044
10:30	0.043
10:31	0.043
10:32	0.044
10:33	0.044
10:34	0.045
10:35	0.043
10:36	0.042
10:37	0.043
10:38	0.042

10:39	0.042
10:40	0.043
10:41	0.042
10:42	0.041
10:43	0.036
10:44	0.033
10:45	0.033
10:46	0.032
10:47	0.032
10:48	0.031
10:49	0.031
10:50	0.031
10:51	0.031
10:52	0.031
10:53	0.031
10:54	0.032
10:55	0.031
10:56	0.03
10:57	0.031
10:58	0.03
10:59	0.03
11:00	0.031
11:01	0.031
11:02	0.03
11:03	0.03
11:04	0.03
11:05	0.031
11:06	0.031
11:07	0.031
11:08	0.032
11:09	0.032
11:10	0.032
11:11	0.032
11:12	0.032
11:13	0.032
11:14	0.033
11:15	0.032
11:16	0.031
11:17	0.031
11:18	0.031
11:19	0.031
11:20	0.032
11:21	0.031
11:22	0.031

11:23	0.032
11:24	0.031
11:25	0.031
11:26	0.032
11:27	0.031
11:28	0.032
11:29	0.033
11:30	0.031
11:31	0.034
11:32	0.035
11:33	0.033
11:34	0.032
11:35	0.033
11:36	0.032
11:37	0.033
11:38	0.033
11:39	0.033
11:40	0.033
11:41	0.033
11:42	0.033
11:43	0.033
11:44	0.033
11:45	0.033
11:46	0.035
11:47	0.034
11:48	0.034
11:49	0.034
11:50	0.033
11:51	0.033
11:52	0.035
11:53	0.041
11:54	0.037
11:55	0.036
11:56	0.037
11:57	0.036
11:58	0.036
11:59	0.035
12:00	0.035
12:01	0.034
12:02	0.034
12:03	0.034
12:04	0.035
12:05	0.034
12:06	0.034

12:07	0.035
12:08	0.035
12:09	0.035
12:10	0.034
12:11	0.034
12:12	0.035
12:13	0.034
12:14	0.034
12:15	0.034
12:16	0.034
12:17	0.035
12:18	0.034
12:19	0.034
12:20	0.034
12:21	0.034
12:22	0.035
12:23	0.034
12:24	0.034
12:25	0.033
12:26	0.034
12:27	0.033
12:28	0.033
12:29	0.032
12:30	0.032
12:31	0.031
12:32	0.031
12:33	0.032
12:34	0.032
12:35	0.032
12:36	0.032
12:37	0.032
12:38	0.033
12:39	0.033
12:40	0.032
12:41	0.032
12:42	0.031
12:43	0.031
12:44	0.031
12:45	0.031
12:46	0.031
12:47	0.031
12:48	0.031
12:49	0.03
12:50	0.031

12:51	0.03
12:52	0.03
12:53	0.03
12:54	0.03
12:55	0.03
12:56	0.03
12:57	0.03
12:58	0.03
12:59	0.03
13:00	0.03
13:01	0.03
13:02	0.03
13:03	0.031
13:04	0.031
13:05	0.029
13:06	0.029
13:07	0.028
13:08	0.028
13:09	0.028
13:10	0.028
13:11	0.028
13:12	0.029
13:13	0.028
13:14	0.029
13:15	0.029
13:16	0.027
13:17	0.028
13:18	0.027
13:19	0.027
13:20	0.027
13:21	0.027
13:22	0.027
13:23	0.026
13:24	0.027
13:25	0.027
13:26	0.027
13:27	0.027
13:28	0.028
13:29	0.027
13:30	0.029
13:31	0.031
13:32	0.031
13:33	0.032
13:34	0.029

13:35	0.029
13:36	0.028
13:37	0.029
13:38	0.028
13:39	0.027
13:40	0.026
13:41	0.026
13:42	0.026
13:43	0.026
13:44	0.027
13:45	0.031
13:46	0.027
13:47	0.027
13:48	0.026
13:49	0.027
13:50	0.027
13:51	0.026
13:52	0.024
13:53	0.025
13:54	0.029
13:55	0.029
13:56	0.029
13:57	0.026
13:58	0.024
13:59	0.023
14:00	0.023
14:01	0.024
14:02	0.024
14:03	0.026
14:04	0.026
14:05	0.026
14:06	0.025
14:07	0.025
14:08	0.023
14:09	0.023
14:10	0.022
14:11	0.023
14:12	0.022
14:13	0.022
14:14	0.022
14:15	0.022
14:16	0.022
14:17	0.022
14:18	0.022

14:19	0.026
14:20	0.025
14:21	0.024
14:22	0.023
14:23	0.022
14:24	0.022
14:25	0.024
14:26	0.025
14:27	0.024
14:28	0.024
14:29	0.024
14:30	0.023
14:31	0.024
14:32	0.022
14:33	0.022
14:34	0.022
14:35	0.022
14:36	0.023
14:37	0.022
14:38	0.023
14:39	0.022
14:40	0.021
14:41	0.022
14:42	0.022
14:43	0.022
14:44	0.022
14:45	0.022
14:46	0.022
14:47	0.022
14:48	0.021
14:49	0.021
14:50	0.021
14:51	0.021
14:52	0.022
14:53	0.021
14:54	0.022
14:55	0.022
14:56	0.022
14:57	0.022
14:58	0.022
14:59	0.022
15:00	0.022
15:01	0.022
15:02	0.022

15:03	0.022
15:04	0.022
15:05	0.021
15:06	0.021
15:07	0.021
15:08	0.021
15:09	0.021
15:10	0.021
15:11	0.021
15:12	0.022
15:13	0.022
15:14	0.022
15:15	0.022
15:16	0.023
15:17	0.023
15:18	0.023
15:19	0.022
15:20	0.021
15:21	0.022
15:22	0.025
15:23	0.032
15:24	0.042
15:25	0.03
15:26	0.028
15:27	0.026
15:28	0.026
15:29	0.027
15:30	0.026
15:31	0.027
15:32	0.026
15:33	0.024
15:34	0.026
15:35	0.026
15:36	0.026
15:37	0.028
15:38	0.026
15:39	0.025
15:40	0.025
15:41	0.026
15:42	0.026
15:43	0.025
15:44	0.025
15:45	0.025
15:46	0.026

15:47	0.026
15:48	0.024
15:49	0.024
15:50	0.023
15:51	0.023
15:52	0.024
15:53	0.024
15:54	0.024
15:55	0.025
15:56	0.024
15:57	0.024
15:58	0.023
15:59	0.023
16:00	0.023
16:01	0.023
16:02	0.023
16:03	0.023
16:04	0.024
16:05	0.025
16:06	0.024
16:07	0.024
16:08	0.025
16:09	0.026
16:10	0.027
16:11	0.029
16:12	0.029
16:13	0.029
16:14	0.028
16:15	0.028
16:16	0.027
16:17	0.052
16:18	0.045
16:19	0.047
16:20	0.037
16:21	0.032
16:22	0.033
16:23	0.037
16:24	0.032
16:25	0.029
16:26	0.04
16:27	0.056
16:28	0.049
16:29	0.032
16:30	0.032

16:31	0.029	
16:32	0.028	
16:33	0.029	
16:34	0.029	
16:35	0.029	
16:36	0.028	
16:37	0.029	
16:38	0.026	
16:39	0.027	
16:40	0.026	
16:41	0.026	
16:42	0.026	
16:43	0.028	
16:44	0.029	
16:45	0.03	
16:46	0.028	
16:47	0.029	
16:48	0.029	
16:49	0.025	
16:50	0.024	
16:51	0.026	
16:52	0.027	
16:53	0.026	
16:54	0.025	
16:55	0.025	
16:56	0.022	
16:57	0.023	
16:58	0.024	
16:59	0.024	
17:00	0.018	Flow Error
17:01	0.009	Flow Error
17:02	0.019	Flow Error
17:03	0.041	Flow Error
17:04	0.014	Flow Error
17:05	0.007	Flow Error
17:06	0.01	Flow Error
17:07	0.012	Flow Error
17:08	0.017	Flow Error
17:09	0.011	Flow Error
17:10	0.016	Flow Error
17:11	0.016	Flow Error
17:12	0.007	Flow Error

Device Serial No	Log Date	Log Time	Log Type	Sensor 1 Type	Sensor 1 Serial Number	Sensor 1 Status	Sensor 1 Gas Reading
592-601274	2/27/2024	17:29	Readings	PID	SC23030921B3	Normal	0.9
592-601274	2/27/2024	17:28	Readings	PID	SC23030921B3	Normal	0.9
592-601274	2/27/2024	17:27	Readings	PID	SC23030921B3	Normal	0.9
592-601274	2/27/2024	17:26	Readings	PID	SC23030921B3	Normal	0.9
592-601274	2/27/2024	17:25	Readings	PID	SC23030921B3	Normal	0.9
592-601274	2/27/2024	17:24	Readings	PID	SC23030921B3	Normal	0.9
592-601274	2/27/2024	17:23	Readings	PID	SC23030921B3	Normal	0.9
592-601274	2/27/2024	17:22	Readings	PID	SC23030921B3	Normal	0.9
592-601274	2/27/2024	17:21	Readings	PID	SC23030921B3	Normal	0.9
592-601274	2/27/2024	17:20	Readings	PID	SC23030921B3	Normal	0.9
592-601274	2/27/2024	17:19	Readings	PID	SC23030921B3	Normal	0.9
592-601274	2/27/2024	17:18	Readings	PID	SC23030921B3	Normal	0.9
592-601274	2/27/2024	17:17	Readings	PID	SC23030921B3	Normal	0.9
592-601274	2/27/2024	17:16	Readings	PID	SC23030921B3	Normal	0.9
592-601274	2/27/2024	17:15	Readings	PID	SC23030921B3	Normal	0.9
592-601274	2/27/2024	17:14	Readings	PID	SC23030921B3	Normal	0.9
592-601274	2/27/2024	17:13	Readings	PID	SC23030921B3	Normal	0.9
592-601274	2/27/2024	17:12	Readings	PID	SC23030921B3	Normal	0.9
592-601274	2/27/2024	17:11	Readings	PID	SC23030921B3	Normal	0.9
592-601274	2/27/2024	17:10	Readings	PID	SC23030921B3	Normal	0.9
592-601274	2/27/2024	17:09	Readings	PID	SC23030921B3	Normal	0.9
592-601274	2/27/2024	17:08	Readings	PID	SC23030921B3	Normal	0.9
592-601274	2/27/2024	17:07	Readings	PID	SC23030921B3	Normal	0.9
592-601274	2/27/2024	17:06	Readings	PID	SC23030921B3	Normal	0.8
592-601274	2/27/2024	17:05	Readings	PID	SC23030921B3	Normal	0.8
592-601274	2/27/2024	17:04	Readings	PID	SC23030921B3	Normal	0.8
592-601274	2/27/2024	17:03	Readings	PID	SC23030921B3	Normal	0.8
592-601274	2/27/2024	17:02	Readings	PID	SC23030921B3	Normal	0.8
592-601274	2/27/2024	17:01	Readings	PID	SC23030921B3	Normal	0.8
592-601274	2/27/2024	17:00	Readings	PID	SC23030921B3	Normal	0.8
592-601274	2/27/2024	16:59	Readings	PID	SC23030921B3	Normal	0.8
592-601274	2/27/2024	16:58	Readings	PID	SC23030921B3	Normal	0.8

592-601274	2/27/2024	14:12	Readings	PID	SC23030921B3	Normal	0.6
592-601274	2/27/2024	14:11	Readings	PID	SC23030921B3	Normal	0.7
592-601274	2/27/2024	14:10	Readings	PID	SC23030921B3	Normal	0.6
592-601274	2/27/2024	14:09	Readings	PID	SC23030921B3	Normal	0.7
592-601274	2/27/2024	14:08	Readings	PID	SC23030921B3	Normal	0.6
592-601274	2/27/2024	14:07	Readings	PID	SC23030921B3	Normal	0.7
592-601274	2/27/2024	14:06	Readings	PID	SC23030921B3	Normal	0.6
592-601274	2/27/2024	14:05	Readings	PID	SC23030921B3	Normal	0.6
592-601274	2/27/2024	14:04	Readings	PID	SC23030921B3	Normal	0.7
592-601274	2/27/2024	14:03	Readings	PID	SC23030921B3	Normal	0.6
592-601274	2/27/2024	14:02	Readings	PID	SC23030921B3	Normal	0.6
592-601274	2/27/2024	14:01	Readings	PID	SC23030921B3	Normal	0.7
592-601274	2/27/2024	14:00	Readings	PID	SC23030921B3	Normal	0.6
592-601274	2/27/2024	13:59	Readings	PID	SC23030921B3	Normal	0.7
592-601274	2/27/2024	13:58	Readings	PID	SC23030921B3	Normal	0.6
592-601274	2/27/2024	13:57	Readings	PID	SC23030921B3	Normal	0.7
592-601274	2/27/2024	13:56	Readings	PID	SC23030921B3	Normal	0.7
592-601274	2/27/2024	13:55	Readings	PID	SC23030921B3	Normal	0.6
592-601274	2/27/2024	13:54	Readings	PID	SC23030921B3	Normal	0.7
592-601274	2/27/2024	13:53	Readings	PID	SC23030921B3	Normal	0.7
592-601274	2/27/2024	13:52	Readings	PID	SC23030921B3	Normal	0.7
592-601274	2/27/2024	13:51	Readings	PID	SC23030921B3	Normal	0.7
592-601274	2/27/2024	13:50	Readings	PID	SC23030921B3	Normal	0.6
592-601274	2/27/2024	13:49	Readings	PID	SC23030921B3	Normal	0.7
592-601274	2/27/2024	13:48	Readings	PID	SC23030921B3	Normal	0.7
592-601274	2/27/2024	13:47	Readings	PID	SC23030921B3	Normal	0.7
592-601274	2/27/2024	13:46	Readings	PID	SC23030921B3	Normal	0.7
592-601274	2/27/2024	13:45	Readings	PID	SC23030921B3	Normal	0.7
592-601274	2/27/2024	13:44	Readings	PID	SC23030921B3	Normal	0.7
592-601274	2/27/2024	13:43	Readings	PID	SC23030921B3	Normal	0.6
592-601274	2/27/2024	13:42	Readings	PID	SC23030921B3	Normal	0.7
592-601274	2/27/2024	13:41	Readings	PID	SC23030921B3	Normal	0.6
592-601274	2/27/2024	13:40	Readings	PID	SC23030921B3	Normal	0.6

592-601274	2/27/2024	13:06 Readings	PID	SC23030921B3	Normal	0.8
592-601274	2/27/2024	13:05 Readings	PID	SC23030921B3	Normal	0.8
592-601274	2/27/2024	13:04 Readings	PID	SC23030921B3	Normal	0.7
592-601274	2/27/2024	13:03 Readings	PID	SC23030921B3	Normal	0.7
592-601274	2/27/2024	13:02 Readings	PID	SC23030921B3	Normal	0.7
592-601274	2/27/2024	13:01 Readings	PID	SC23030921B3	Normal	0.8
592-601274	2/27/2024	13:00 Readings	PID	SC23030921B3	Normal	0.8
592-601274	2/27/2024	12:59 Readings	PID	SC23030921B3	Normal	0.7
592-601274	2/27/2024	12:58 Readings	PID	SC23030921B3	Normal	0.8
592-601274	2/27/2024	12:57 Readings	PID	SC23030921B3	Normal	0.7
592-601274	2/27/2024	12:56 Readings	PID	SC23030921B3	Normal	0.7
592-601274	2/27/2024	12:55 Readings	PID	SC23030921B3	Normal	0.8
592-601274	2/27/2024	12:54 Readings	PID	SC23030921B3	Normal	0.7
592-601274	2/27/2024	12:53 Readings	PID	SC23030921B3	Normal	0.8
592-601274	2/27/2024	12:52 Readings	PID	SC23030921B3	Normal	0.8
592-601274	2/27/2024	12:51 Readings	PID	SC23030921B3	Normal	0.8
592-601274	2/27/2024	12:50 Readings	PID	SC23030921B3	Normal	0.8
592-601274	2/27/2024	12:49 Readings	PID	SC23030921B3	Normal	0.8
592-601274	2/27/2024	12:48 Readings	PID	SC23030921B3	Normal	0.8
592-601274	2/27/2024	12:47 Readings	PID	SC23030921B3	Normal	0.9
592-601274	2/27/2024	12:46 Readings	PID	SC23030921B3	Normal	0.8
592-601274	2/27/2024	12:45 Readings	PID	SC23030921B3	Normal	0.9
592-601274	2/27/2024	12:44 Readings	PID	SC23030921B3	Normal	0.8
592-601274	2/27/2024	12:43 Readings	PID	SC23030921B3	Normal	0.9
592-601274	2/27/2024	12:42 Readings	PID	SC23030921B3	Normal	0.9
592-601274	2/27/2024	12:41 Readings	PID	SC23030921B3	Normal	0.9
592-601274	2/27/2024	12:40 Readings	PID	SC23030921B3	Normal	0.8
592-601274	2/27/2024	12:39 Readings	PID	SC23030921B3	Normal	0.8
592-601274	2/27/2024	12:38 Readings	PID	SC23030921B3	Normal	0.9
592-601274	2/27/2024	12:37 Readings	PID	SC23030921B3	Normal	0.8
592-601274	2/27/2024	12:36 Readings	PID	SC23030921B3	Normal	0.9
592-601274	2/27/2024	12:35 Readings	PID	SC23030921B3	Normal	0.8
592-601274	2/27/2024	12:34 Readings	PID	SC23030921B3	Normal	0.8

592-601274	2/27/2024	12:33 Readings	PID	SC23030921B3	Normal	0.8
592-601274	2/27/2024	12:32 Readings	PID	SC23030921B3	Normal	0.9
592-601274	2/27/2024	12:31 Readings	PID	SC23030921B3	Normal	0.9
592-601274	2/27/2024	12:30 Readings	PID	SC23030921B3	Normal	0.9
592-601274	2/27/2024	12:29 Readings	PID	SC23030921B3	Normal	0.9
592-601274	2/27/2024	12:28 Readings	PID	SC23030921B3	Normal	0.9
592-601274	2/27/2024	12:27 Readings	PID	SC23030921B3	Normal	0.9
592-601274	2/27/2024	12:26 Readings	PID	SC23030921B3	Normal	0.9
592-601274	2/27/2024	12:25 Readings	PID	SC23030921B3	Normal	0.9
592-601274	2/27/2024	12:24 Readings	PID	SC23030921B3	Normal	0.9
592-601274	2/27/2024	12:23 Readings	PID	SC23030921B3	Normal	0.9
592-601274	2/27/2024	12:22 Readings	PID	SC23030921B3	Normal	0.9
592-601274	2/27/2024	12:21 Readings	PID	SC23030921B3	Normal	0.9
592-601274	2/27/2024	12:20 Readings	PID	SC23030921B3	Normal	0.9
592-601274	2/27/2024	12:19 Readings	PID	SC23030921B3	Normal	0.9
592-601274	2/27/2024	12:18 Readings	PID	SC23030921B3	Normal	0.9
592-601274	2/27/2024	12:17 Readings	PID	SC23030921B3	Normal	0.9
592-601274	2/27/2024	12:16 Readings	PID	SC23030921B3	Normal	1
592-601274	2/27/2024	12:15 Readings	PID	SC23030921B3	Normal	0.9
592-601274	2/27/2024	12:14 Readings	PID	SC23030921B3	Normal	1
592-601274	2/27/2024	12:13 Readings	PID	SC23030921B3	Normal	0.9
592-601274	2/27/2024	12:12 Readings	PID	SC23030921B3	Normal	0.9
592-601274	2/27/2024	12:11 Readings	PID	SC23030921B3	Normal	1
592-601274	2/27/2024	12:10 Readings	PID	SC23030921B3	Normal	1
592-601274	2/27/2024	12:09 Readings	PID	SC23030921B3	Normal	1
592-601274	2/27/2024	12:08 Readings	PID	SC23030921B3	Normal	1
592-601274	2/27/2024	12:07 Readings	PID	SC23030921B3	Normal	1
592-601274	2/27/2024	12:06 Readings	PID	SC23030921B3	Normal	1
592-601274	2/27/2024	12:05 Readings	PID	SC23030921B3	Normal	1
592-601274	2/27/2024	12:04 Readings	PID	SC23030921B3	Normal	1
592-601274	2/27/2024	12:03 Readings	PID	SC23030921B3	Normal	1.1
592-601274	2/27/2024	12:02 Readings	PID	SC23030921B3	Normal	1.1
592-601274	2/27/2024	12:01 Readings	PID	SC23030921B3	Normal	1.1

592-601274	2/27/2024	12:00 Readings	PID	SC23030921B3	Normal	1.1
592-601274	2/27/2024	11:59 Readings	PID	SC23030921B3	Normal	1.2
592-601274	2/27/2024	11:58 Readings	PID	SC23030921B3	Normal	1.1
592-601274	2/27/2024	11:57 Readings	PID	SC23030921B3	Normal	1.1
592-601274	2/27/2024	11:56 Readings	PID	SC23030921B3	Normal	1.1
592-601274	2/27/2024	11:55 Readings	PID	SC23030921B3	Normal	1.3
592-601274	2/27/2024	11:54 Readings	PID	SC23030921B3	Normal	1.1
592-601274	2/27/2024	11:53 Readings	PID	SC23030921B3	Normal	1.1
592-601274	2/27/2024	11:52 Readings	PID	SC23030921B3	Normal	1.1
592-601274	2/27/2024	11:51 Readings	PID	SC23030921B3	Normal	1.1
592-601274	2/27/2024	11:50 Readings	PID	SC23030921B3	Normal	1.1
592-601274	2/27/2024	11:49 Readings	PID	SC23030921B3	Normal	1.1
592-601274	2/27/2024	11:48 Readings	PID	SC23030921B3	Normal	1.1
592-601274	2/27/2024	11:47 Readings	PID	SC23030921B3	Normal	1.1
592-601274	2/27/2024	11:46 Readings	PID	SC23030921B3	Normal	1.2
592-601274	2/27/2024	11:45 Readings	PID	SC23030921B3	Normal	1.2
592-601274	2/27/2024	11:44 Readings	PID	SC23030921B3	Normal	1.2
592-601274	2/27/2024	11:43 Readings	PID	SC23030921B3	Normal	1.1
592-601274	2/27/2024	11:42 Readings	PID	SC23030921B3	Normal	1.1
592-601274	2/27/2024	11:41 Readings	PID	SC23030921B3	Normal	1.1
592-601274	2/27/2024	11:40 Readings	PID	SC23030921B3	Normal	1.1
592-601274	2/27/2024	11:39 Readings	PID	SC23030921B3	Normal	1.1
592-601274	2/27/2024	11:38 Readings	PID	SC23030921B3	Normal	1.1
592-601274	2/27/2024	11:37 Readings	PID	SC23030921B3	Normal	1.1
592-601274	2/27/2024	11:36 Readings	PID	SC23030921B3	Normal	1.1
592-601274	2/27/2024	11:35 Readings	PID	SC23030921B3	Normal	1.1
592-601274	2/27/2024	11:34 Readings	PID	SC23030921B3	Normal	1.1
592-601274	2/27/2024	11:33 Readings	PID	SC23030921B3	Normal	1.1
592-601274	2/27/2024	11:32 Readings	PID	SC23030921B3	Normal	1.1
592-601274	2/27/2024	11:31 Readings	PID	SC23030921B3	Normal	1.1
592-601274	2/27/2024	11:30 Readings	PID	SC23030921B3	Normal	1.1
592-601274	2/27/2024	11:29 Readings	PID	SC23030921B3	Normal	1.1
592-601274	2/27/2024	11:28 Readings	PID	SC23030921B3	Normal	1.1

592-601274	2/27/2024	9:48 Readings	PID	SC23030921B3	Normal	1.2
592-601274	2/27/2024	9:47 Readings	PID	SC23030921B3	Normal	1.2
592-601274	2/27/2024	9:46 Readings	PID	SC23030921B3	Normal	1.2
592-601274	2/27/2024	9:45 Readings	PID	SC23030921B3	Normal	1.1
592-601274	2/27/2024	9:44 Readings	PID	SC23030921B3	Normal	1.2
592-601274	2/27/2024	9:43 Readings	PID	SC23030921B3	Normal	1.2
592-601274	2/27/2024	9:42 Readings	PID	SC23030921B3	Normal	1.2
592-601274	2/27/2024	9:41 Readings	PID	SC23030921B3	Normal	1.2
592-601274	2/27/2024	9:40 Readings	PID	SC23030921B3	Normal	1.2
592-601274	2/27/2024	9:39 Readings	PID	SC23030921B3	Normal	1.2
592-601274	2/27/2024	9:38 Readings	PID	SC23030921B3	Normal	1.2
592-601274	2/27/2024	9:37 Readings	PID	SC23030921B3	Normal	1.2
592-601274	2/27/2024	9:36 Readings	PID	SC23030921B3	Normal	1.2
592-601274	2/27/2024	9:35 Readings	PID	SC23030921B3	Normal	1.2
592-601274	2/27/2024	9:34 Readings	PID	SC23030921B3	Normal	1.2
592-601274	2/27/2024	9:33 Readings	PID	SC23030921B3	Normal	1.2
592-601274	2/27/2024	9:32 Readings	PID	SC23030921B3	Normal	1.2
592-601274	2/27/2024	9:31 Readings	PID	SC23030921B3	Normal	1.1
592-601274	2/27/2024	9:30 Readings	PID	SC23030921B3	Normal	1.2
592-601274	2/27/2024	9:29 Readings	PID	SC23030921B3	Normal	1.2
592-601274	2/27/2024	9:28 Readings	PID	SC23030921B3	Normal	1.2
592-601274	2/27/2024	9:27 Readings	PID	SC23030921B3	Normal	1.2
592-601274	2/27/2024	9:26 Readings	PID	SC23030921B3	Normal	1.2
592-601274	2/27/2024	9:25 Readings	PID	SC23030921B3	Normal	1.2
592-601274	2/27/2024	9:24 Readings	PID	SC23030921B3	Normal	1.2
592-601274	2/27/2024	9:23 Readings	PID	SC23030921B3	Normal	1.2
592-601274	2/27/2024	9:22 Readings	PID	SC23030921B3	Normal	1.2
592-601274	2/27/2024	9:21 Readings	PID	SC23030921B3	Normal	1.2
592-601274	2/27/2024	9:20 Readings	PID	SC23030921B3	Normal	1.2
592-601274	2/27/2024	9:19 Readings	PID	SC23030921B3	Normal	1.2
592-601274	2/27/2024	9:18 Readings	PID	SC23030921B3	Normal	1.2
592-601274	2/27/2024	9:17 Readings	PID	SC23030921B3	Normal	1.2
592-601274	2/27/2024	9:16 Readings	PID	SC23030921B3	Normal	1.2

592-601274	2/27/2024	9:15 Readings	PID	SC23030921B3	Normal	1.2
592-601274	2/27/2024	9:14 Readings	PID	SC23030921B3	Normal	1.2
592-601274	2/27/2024	9:13 Readings	PID	SC23030921B3	Normal	1.2
592-601274	2/27/2024	9:12 Readings	PID	SC23030921B3	Normal	1.1
592-601274	2/27/2024	9:11 Readings	PID	SC23030921B3	Normal	1.2
592-601274	2/27/2024	9:10 Readings	PID	SC23030921B3	Normal	1.2
592-601274	2/27/2024	9:09 Readings	PID	SC23030921B3	Normal	1.1
592-601274	2/27/2024	9:08 Readings	PID	SC23030921B3	Normal	1.1
592-601274	2/27/2024	9:07 Readings	PID	SC23030921B3	Normal	1.1
592-601274	2/27/2024	9:06 Readings	PID	SC23030921B3	Normal	1.1
592-601274	2/27/2024	9:05 Readings	PID	SC23030921B3	Normal	1.1
592-601274	2/27/2024	9:04 Readings	PID	SC23030921B3	Normal	1.1
592-601274	2/27/2024	9:03 Readings	PID	SC23030921B3	Normal	1.1
592-601274	2/27/2024	9:02 Readings	PID	SC23030921B3	Normal	1.1
592-601274	2/27/2024	9:01 Readings	PID	SC23030921B3	Normal	1.1
592-601274	2/27/2024	9:00 Readings	PID	SC23030921B3	Normal	1.1
592-601274	2/27/2024	8:59 Readings	PID	SC23030921B3	Normal	1.1
592-601274	2/27/2024	8:58 Readings	PID	SC23030921B3	Normal	1.1
592-601274	2/27/2024	8:57 Readings	PID	SC23030921B3	Normal	1.1
592-601274	2/27/2024	8:56 Readings	PID	SC23030921B3	Normal	1.1
592-601274	2/27/2024	8:55 Readings	PID	SC23030921B3	Normal	1.1
592-601274	2/27/2024	8:54 Readings	PID	SC23030921B3	Normal	1.1
592-601274	2/27/2024	8:53 Readings	PID	SC23030921B3	Normal	1.1
592-601274	2/27/2024	8:52 Readings	PID	SC23030921B3	Normal	1.1
592-601274	2/27/2024	8:51 Readings	PID	SC23030921B3	Normal	1.1
592-601274	2/27/2024	8:50 Readings	PID	SC23030921B3	Normal	1.1
592-601274	2/27/2024	8:49 Readings	PID	SC23030921B3	Normal	1.1
592-601274	2/27/2024	8:48 Readings	PID	SC23030921B3	Normal	1.1
592-601274	2/27/2024	8:47 Readings	PID	SC23030921B3	Normal	1.1
592-601274	2/27/2024	8:46 Readings	PID	SC23030921B3	Normal	1.1
592-601274	2/27/2024	8:45 Readings	PID	SC23030921B3	Normal	1.1
592-601274	2/27/2024	8:44 Readings	PID	SC23030921B3	Normal	1.1
592-601274	2/27/2024	8:43 Readings	PID	SC23030921B3	Normal	1.1

592-601274	2/27/2024	8:42 Readings	PID	SC23030921B3	Normal	1
592-601274	2/27/2024	8:41 Readings	PID	SC23030921B3	Normal	1
592-601274	2/27/2024	8:40 Readings	PID	SC23030921B3	Normal	1
592-601274	2/27/2024	8:39 Readings	PID	SC23030921B3	Normal	1
592-601274	2/27/2024	8:38 Readings	PID	SC23030921B3	Normal	1
592-601274	2/27/2024	8:37 Readings	PID	SC23030921B3	Normal	1
592-601274	2/27/2024	8:36 Readings	PID	SC23030921B3	Normal	1
592-601274	2/27/2024	8:35 Readings	PID	SC23030921B3	Normal	1
592-601274	2/27/2024	8:34 Readings	PID	SC23030921B3	Normal	1
592-601274	2/27/2024	8:33 Readings	PID	SC23030921B3	Normal	1
592-601274	2/27/2024	8:32 Readings	PID	SC23030921B3	Normal	1
592-601274	2/27/2024	8:31 Readings	PID	SC23030921B3	Normal	1
592-601274	2/27/2024	8:30 Readings	PID	SC23030921B3	Normal	1
592-601274	2/27/2024	8:29 Readings	PID	SC23030921B3	Normal	1
592-601274	2/27/2024	8:28 Readings	PID	SC23030921B3	Normal	1
592-601274	2/27/2024	8:27 Readings	PID	SC23030921B3	Normal	1
592-601274	2/27/2024	8:26 Readings	PID	SC23030921B3	Normal	1
592-601274	2/27/2024	8:25 Readings	PID	SC23030921B3	Normal	1
592-601274	2/27/2024	8:24 Readings	PID	SC23030921B3	Normal	1
592-601274	2/27/2024	8:23 Readings	PID	SC23030921B3	Normal	1
592-601274	2/27/2024	8:22 Readings	PID	SC23030921B3	Normal	1
592-601274	2/27/2024	8:21 Readings	PID	SC23030921B3	Normal	1
592-601274	2/27/2024	8:20 Readings	PID	SC23030921B3	Normal	1
592-601274	2/27/2024	8:19 Readings	PID	SC23030921B3	Normal	1
592-601274	2/27/2024	8:18 Readings	PID	SC23030921B3	Normal	1
592-601274	2/27/2024	8:17 Readings	PID	SC23030921B3	Normal	1
592-601274	2/27/2024	8:16 Readings	PID	SC23030921B3	Normal	1
592-601274	2/27/2024	8:15 Readings	PID	SC23030921B3	Normal	1
592-601274	2/27/2024	8:14 Readings	PID	SC23030921B3	Normal	1
592-601274	2/27/2024	8:13 Readings	PID	SC23030921B3	Normal	1
592-601274	2/27/2024	8:12 Readings	PID	SC23030921B3	Normal	0.9
592-601274	2/27/2024	8:11 Readings	PID	SC23030921B3	Normal	1
592-601274	2/27/2024	8:10 Readings	PID	SC23030921B3	Normal	1

592-601274	2/27/2024	8:09 Readings	PID	SC23030921B3	Normal	1
592-601274	2/27/2024	8:08 Readings	PID	SC23030921B3	Normal	0.9
592-601274	2/27/2024	8:07 Readings	PID	SC23030921B3	Normal	0.9
592-601274	2/27/2024	8:06 Readings	PID	SC23030921B3	Normal	0.9
592-601274	2/27/2024	8:05 Readings	PID	SC23030921B3	Normal	0.9
592-601274	2/27/2024	8:04 Readings	PID	SC23030921B3	Normal	0.9
592-601274	2/27/2024	8:03 Readings	PID	SC23030921B3	Normal	0.9
592-601274	2/27/2024	8:02 Readings	PID	SC23030921B3	Normal	0.9
592-601274	2/27/2024	8:01 Readings	PID	SC23030921B3	Normal	0.9
592-601274	2/27/2024	8:00 Readings	PID	SC23030921B3	Normal	0.9
592-601274	2/27/2024	7:59 Readings	PID	SC23030921B3	Normal	0.9
592-601274	2/27/2024	7:58 Readings	PID	SC23030921B3	Normal	0.9
592-601274	2/27/2024	7:57 Readings	PID	SC23030921B3	Normal	0.9
592-601274	2/27/2024	7:56 Readings	PID	SC23030921B3	Normal	0.9
592-601274	2/27/2024	7:55 Readings	PID	SC23030921B3	Normal	0.9
592-601274	2/27/2024	7:54 Readings	PID	SC23030921B3	Normal	0.9
592-601274	2/27/2024	7:53 Readings	PID	SC23030921B3	Normal	0.8
592-601274	2/27/2024	7:52 Readings	PID	SC23030921B3	Normal	0.8
592-601274	2/27/2024	7:51 Readings	PID	SC23030921B3	Normal	0.8
592-601274	2/27/2024	7:50 Readings	PID	SC23030921B3	Normal	0.8
592-601274	2/27/2024	7:49 Readings	PID	SC23030921B3	Normal	0.9
592-601274	2/27/2024	7:48 Readings	PID	SC23030921B3	Normal	0.9
592-601274	2/27/2024	7:47 Readings	PID	SC23030921B3	Normal	0.8
592-601274	2/27/2024	7:46 Readings	PID	SC23030921B3	Normal	0.8
592-601274	2/27/2024	7:45 Readings	PID	SC23030921B3	Normal	0.8
592-601274	2/27/2024	7:44 Readings	PID	SC23030921B3	Normal	0.8
592-601274	2/27/2024	7:43 Readings	PID	SC23030921B3	Normal	0.8
592-601274	2/27/2024	7:42 Readings	PID	SC23030921B3	Normal	0.8
592-601274	2/27/2024	7:41 Readings	PID	SC23030921B3	Normal	0.8
592-601274	2/27/2024	7:40 Readings	PID	SC23030921B3	Normal	0.8
592-601274	2/27/2024	7:39 Readings	PID	SC23030921B3	Normal	0.8
592-601274	2/27/2024	7:38 Readings	PID	SC23030921B3	Normal	0.8
592-601274	2/27/2024	7:37 Readings	PID	SC23030921B3	Normal	0.7

592-601274	2/27/2024	7:36 Readings	PID	SC23030921B3	Normal	0.7
592-601274	2/27/2024	7:35 Readings	PID	SC23030921B3	Normal	0.7
592-601274	2/27/2024	7:34 Readings	PID	SC23030921B3	Normal	0.7
592-601274	2/27/2024	7:33 Readings	PID	SC23030921B3	Normal	0.7
592-601274	2/27/2024	7:32 Readings	PID	SC23030921B3	Normal	0.6
592-601274	2/27/2024	7:31 Readings	PID	SC23030921B3	Normal	0.6
592-601274	2/27/2024	7:30 Readings	PID	SC23030921B3	Normal	0.6
592-601274	2/27/2024	7:29 Readings	PID	SC23030921B3	Normal	0.6
592-601274	2/27/2024	7:28 Readings	PID	SC23030921B3	Normal	0.6
592-601274	2/27/2024	7:27 Readings	PID	SC23030921B3	Normal	0.6
592-601274	2/27/2024	7:26 Readings	PID	SC23030921B3	Normal	0.6
592-601274	2/27/2024	7:25 Readings	PID	SC23030921B3	Normal	0.5
592-601274	2/27/2024	7:24 Readings	PID	SC23030921B3	Normal	0.5
592-601274	2/27/2024	7:23 Readings	PID	SC23030921B3	Normal	0.5
592-601274	2/27/2024	7:22 Readings	PID	SC23030921B3	Normal	0.5
592-601274	2/27/2024	7:21 Readings	PID	SC23030921B3	Normal	0.5
592-601274	2/27/2024	7:20 Readings	PID	SC23030921B3	Normal	0.5
592-601274	2/27/2024	7:19 Readings	PID	SC23030921B3	Normal	0.5
592-601274	2/27/2024	7:18 Readings	PID	SC23030921B3	Normal	0.5
592-601274	2/27/2024	7:17 Readings	PID	SC23030921B3	Normal	0.5
592-601274	2/27/2024	7:16 Readings	PID	SC23030921B3	Normal	0.4
592-601274	2/27/2024	7:15 Readings	PID	SC23030921B3	Normal	0.4
592-601274	2/27/2024	7:14 Readings	PID	SC23030921B3	Normal	0.4
592-601274	2/27/2024	7:13 Readings	PID	SC23030921B3	Normal	0.4
592-601274	2/27/2024	7:12 Readings	PID	SC23030921B3	Normal	0.4
592-601274	2/27/2024	7:11 Readings	PID	SC23030921B3	Normal	0.3
592-601274	2/27/2024	7:10 Readings	PID	SC23030921B3	Normal	0.3
592-601274	2/27/2024	7:09 Readings	PID	SC23030921B3	Normal	0.3
592-601274	2/27/2024	7:08 Readings	PID	SC23030921B3	Normal	0.3
592-601274	2/27/2024	7:07 Readings	PID	SC23030921B3	Normal	0.3
592-601274	2/27/2024	7:06 Readings	PID	SC23030921B3	Normal	0.2
592-601274	2/27/2024	7:05 Readings	PID	SC23030921B3	Normal	0.2
592-601274	2/27/2024	7:04 Readings	PID	SC23030921B3	Normal	0.2

592-601274	2/27/2024	7:03 Readings	PID	SC23030921B3	Normal	0.2
592-601274	2/27/2024	7:02 Readings	PID	SC23030921B3	Normal	0.1
592-601274	2/27/2024	7:01 Readings	PID	SC23030921B3	Normal	0.1
592-601274	2/27/2024	7:00 Readings	PID	SC23030921B3	Normal	0.1
592-601274	2/27/2024	6:59 Readings	PID	SC23030921B3	Normal	0.1
592-601274	2/27/2024	6:58 Readings	PID	SC23030921B3	Normal	0
592-601274	2/27/2024	6:57 Readings	PID	SC23030921B3	Normal	0
592-601274	2/27/2024	6:56 Readings	PID	SC23030921B3	Normal	0
592-601274	2/27/2024	6:55 Readings	PID	SC23030921B3	Normal	0
592-601274	2/27/2024	6:54 Readings	PID	SC23030921B3	Normal	0
592-601274	2/27/2024	6:53 Readings	PID	SC23030921B3	Normal	0
592-601274	2/27/2024	6:52 Readings	PID	SC23030921B3	Normal	0
592-601274	2/27/2024	6:51 Readings	PID	SC23030921B3	Normal	0
592-601274	2/27/2024	6:50 Readings	PID	SC23030921B3	Normal	0
592-601274	2/27/2024	6:49 Readings	PID	SC23030921B3	Normal	0
592-601274	2/27/2024	6:48 Readings	PID	SC23030921B3	Normal	0
592-601274	2/27/2024	6:47 Readings	PID	SC23030921B3	Normal	0
592-601274	2/27/2024	6:46 Readings	PID	SC23030921B3	Normal	0
592-601274	2/27/2024	6:45 Readings	PID	SC23030921B3	Normal	0
592-601274	2/27/2024	6:44 Readings	PID	SC23030921B3	Normal	0
592-601274	2/27/2024	6:43 Readings	PID	SC23030921B3	Normal	0
592-601274	2/27/2024	6:42 Readings	PID	SC23030921B3	Normal	0
592-601274	2/27/2024	6:41 Readings	PID	SC23030921B3	Normal	0
592-601274	2/27/2024	6:40 Readings	PID	SC23030921B3	Normal	0
592-601274	2/27/2024	6:39 Readings	PID	SC23030921B3	Normal	0
592-601274	2/27/2024	6:38 Readings	PID	SC23030921B3	Normal	0
592-601274	2/27/2024	6:37 Readings	PID	SC23030921B3	Normal	0
592-601274	2/27/2024	6:36 CONFIG	PID	SC23030921B3		

DOWNWIND CAMP READINGS

251 DOUGLASS STREET, BROOKLYN, NY



Instrument Name	DustTrak DRX
Model Number	8533
Serial Number	8533181207
Firmware Version	3.1
Calibration Date	6/1/2023
Test Name	MANUAL_012
Test Start Time	6:51:19 AM
Test Start Date	2/27/2024
Test Length [D:H:M]	0:10:36
Test Interval [M:S]	1:00
PM1 Average [mg/m3]	0.035
PM1 Minimum [mg/m3]	0.021
PM1 Maximum [mg/m3]	0.17
PM1 TWA [mg/m3]	0.037
Photometric User Cal	1
Size Correction User Cal	1
Flow User Cal	0
Errors	
Number of Samples	636

Elapsed Time [s]	PM1 [mg/m3]	Alarms	Errors
6:51	0.051		
6:52	0.036		
6:53	0.037		
6:54	0.037		
6:55	0.037		
6:56	0.037		
6:57	0.036		
6:58	0.036		
6:59	0.037		
7:00	0.036		
7:01	0.035		
7:02	0.036		
7:03	0.035		
7:04	0.035		
7:05	0.035		
7:06	0.034		
7:07	0.035		
7:08	0.034		
7:09	0.035		
7:10	0.036		
7:11	0.035		
7:12	0.036		
7:13	0.036		

7:14	0.036
7:15	0.038
7:16	0.038
7:17	0.038
7:18	0.038
7:19	0.039
7:20	0.039
7:21	0.039
7:22	0.04
7:23	0.041
7:24	0.041
7:25	0.042
7:26	0.04
7:27	0.042
7:28	0.043
7:29	0.045
7:30	0.042
7:31	0.042
7:32	0.042
7:33	0.041
7:34	0.041
7:35	0.042
7:36	0.042
7:37	0.042
7:38	0.041
7:39	0.041
7:40	0.041
7:41	0.041
7:42	0.041
7:43	0.04
7:44	0.04
7:45	0.04
7:46	0.04
7:47	0.04
7:48	0.041
7:49	0.042
7:50	0.043
7:51	0.042
7:52	0.042
7:53	0.042
7:54	0.04
7:55	0.04
7:56	0.04
7:57	0.04

7:58	0.04
7:59	0.04
8:00	0.039
8:01	0.039
8:02	0.039
8:03	0.039
8:04	0.039
8:05	0.038
8:06	0.038
8:07	0.038
8:08	0.038
8:09	0.038
8:10	0.039
8:11	0.038
8:12	0.038
8:13	0.038
8:14	0.038
8:15	0.039
8:16	0.038
8:17	0.038
8:18	0.038
8:19	0.038
8:20	0.038
8:21	0.039
8:22	0.038
8:23	0.038
8:24	0.039
8:25	0.039
8:26	0.039
8:27	0.039
8:28	0.039
8:29	0.039
8:30	0.039
8:31	0.039
8:32	0.039
8:33	0.039
8:34	0.039
8:35	0.04
8:36	0.041
8:37	0.17
8:38	0.06
8:39	0.042
8:40	0.043
8:41	0.043

8:42	0.042
8:43	0.04
8:44	0.041
8:45	0.042
8:46	0.042
8:47	0.042
8:48	0.043
8:49	0.043
8:50	0.044
8:51	0.044
8:52	0.048
8:53	0.044
8:54	0.044
8:55	0.045
8:56	0.045
8:57	0.044
8:58	0.045
8:59	0.045
9:00	0.045
9:01	0.045
9:02	0.046
9:03	0.044
9:04	0.044
9:05	0.044
9:06	0.045
9:07	0.045
9:08	0.047
9:09	0.048
9:10	0.045
9:11	0.046
9:12	0.052
9:13	0.046
9:14	0.044
9:15	0.047
9:16	0.052
9:17	0.05
9:18	0.049
9:19	0.049
9:20	0.046
9:21	0.047
9:22	0.046
9:23	0.046
9:24	0.048
9:25	0.046

9:26	0.047
9:27	0.047
9:28	0.046
9:29	0.048
9:30	0.045
9:31	0.046
9:32	0.046
9:33	0.044
9:34	0.045
9:35	0.045
9:36	0.043
9:37	0.04
9:38	0.038
9:39	0.036
9:40	0.036
9:41	0.035
9:42	0.035
9:43	0.035
9:44	0.035
9:45	0.034
9:46	0.036
9:47	0.04
9:48	0.035
9:49	0.034
9:50	0.034
9:51	0.036
9:52	0.036
9:53	0.038
9:54	0.036
9:55	0.035
9:56	0.036
9:57	0.039
9:58	0.058
9:59	0.047
10:00	0.047
10:01	0.047
10:02	0.047
10:03	0.047
10:04	0.049
10:05	0.047
10:06	0.046
10:07	0.046
10:08	0.046
10:09	0.046

10:10	0.047
10:11	0.046
10:12	0.045
10:13	0.045
10:14	0.044
10:15	0.045
10:16	0.045
10:17	0.045
10:18	0.047
10:19	0.046
10:20	0.048
10:21	0.048
10:22	0.05
10:23	0.052
10:24	0.048
10:25	0.05
10:26	0.045
10:27	0.045
10:28	0.046
10:29	0.046
10:30	0.045
10:31	0.045
10:32	0.045
10:33	0.045
10:34	0.044
10:35	0.045
10:36	0.045
10:37	0.047
10:38	0.046
10:39	0.046
10:40	0.044
10:41	0.052
10:42	0.047
10:43	0.07
10:44	0.049
10:45	0.044
10:46	0.039
10:47	0.04
10:48	0.035
10:49	0.039
10:50	0.035
10:51	0.033
10:52	0.032
10:53	0.032

10:54	0.033
10:55	0.08
10:56	0.046
10:57	0.048
10:58	0.037
10:59	0.037
11:00	0.033
11:01	0.036
11:02	0.031
11:03	0.032
11:04	0.031
11:05	0.031
11:06	0.031
11:07	0.032
11:08	0.032
11:09	0.032
11:10	0.033
11:11	0.032
11:12	0.032
11:13	0.033
11:14	0.035
11:15	0.032
11:16	0.033
11:17	0.033
11:18	0.033
11:19	0.032
11:20	0.032
11:21	0.032
11:22	0.032
11:23	0.032
11:24	0.032
11:25	0.031
11:26	0.031
11:27	0.031
11:28	0.032
11:29	0.031
11:30	0.03
11:31	0.03
11:32	0.031
11:33	0.034
11:34	0.031
11:35	0.032
11:36	0.032
11:37	0.032

11:38	0.032
11:39	0.036
11:40	0.032
11:41	0.032
11:42	0.034
11:43	0.042
11:44	0.033
11:45	0.033
11:46	0.033
11:47	0.032
11:48	0.033
11:49	0.038
11:50	0.034
11:51	0.032
11:52	0.035
11:53	0.033
11:54	0.033
11:55	0.032
11:56	0.033
11:57	0.033
11:58	0.034
11:59	0.035
12:00	0.035
12:01	0.036
12:02	0.034
12:03	0.038
12:04	0.035
12:05	0.034
12:06	0.034
12:07	0.034
12:08	0.033
12:09	0.035
12:10	0.036
12:11	0.035
12:12	0.035
12:13	0.034
12:14	0.054
12:15	0.034
12:16	0.034
12:17	0.034
12:18	0.041
12:19	0.036
12:20	0.037
12:21	0.034

12:22	0.033
12:23	0.034
12:24	0.034
12:25	0.034
12:26	0.033
12:27	0.034
12:28	0.033
12:29	0.032
12:30	0.032
12:31	0.032
12:32	0.032
12:33	0.032
12:34	0.031
12:35	0.031
12:36	0.031
12:37	0.037
12:38	0.033
12:39	0.034
12:40	0.039
12:41	0.034
12:42	0.04
12:43	0.037
12:44	0.038
12:45	0.033
12:46	0.031
12:47	0.031
12:48	0.03
12:49	0.03
12:50	0.031
12:51	0.03
12:52	0.041
12:53	0.038
12:54	0.031
12:55	0.03
12:56	0.03
12:57	0.03
12:58	0.03
12:59	0.03
13:00	0.031
13:01	0.032
13:02	0.032
13:03	0.033
13:04	0.032
13:05	0.03

13:06	0.03
13:07	0.03
13:08	0.031
13:09	0.036
13:10	0.028
13:11	0.028
13:12	0.029
13:13	0.028
13:14	0.027
13:15	0.027
13:16	0.028
13:17	0.028
13:18	0.029
13:19	0.031
13:20	0.028
13:21	0.028
13:22	0.026
13:23	0.026
13:24	0.026
13:25	0.028
13:26	0.034
13:27	0.027
13:28	0.027
13:29	0.026
13:30	0.026
13:31	0.026
13:32	0.028
13:33	0.029
13:34	0.029
13:35	0.028
13:36	0.028
13:37	0.028
13:38	0.028
13:39	0.031
13:40	0.027
13:41	0.028
13:42	0.027
13:43	0.027
13:44	0.026
13:45	0.026
13:46	0.025
13:47	0.025
13:48	0.028
13:49	0.027

13:50	0.026
13:51	0.025
13:52	0.025
13:53	0.026
13:54	0.052
13:55	0.025
13:56	0.024
13:57	0.025
13:58	0.027
13:59	0.026
14:00	0.026
14:01	0.027
14:02	0.028
14:03	0.023
14:04	0.026
14:05	0.025
14:06	0.025
14:07	0.025
14:08	0.024
14:09	0.025
14:10	0.029
14:11	0.025
14:12	0.025
14:13	0.03
14:14	0.024
14:15	0.026
14:16	0.025
14:17	0.024
14:18	0.023
14:19	0.024
14:20	0.023
14:21	0.022
14:22	0.023
14:23	0.027
14:24	0.024
14:25	0.023
14:26	0.023
14:27	0.023
14:28	0.023
14:29	0.024
14:30	0.027
14:31	0.026
14:32	0.027
14:33	0.03

14:34	0.038
14:35	0.046
14:36	0.024
14:37	0.023
14:38	0.021
14:39	0.023
14:40	0.027
14:41	0.022
14:42	0.032
14:43	0.024
14:44	0.022
14:45	0.022
14:46	0.027
14:47	0.021
14:48	0.022
14:49	0.021
14:50	0.022
14:51	0.03
14:52	0.022
14:53	0.022
14:54	0.021
14:55	0.021
14:56	0.034
14:57	0.031
14:58	0.022
14:59	0.023
15:00	0.022
15:01	0.022
15:02	0.022
15:03	0.023
15:04	0.023
15:05	0.023
15:06	0.022
15:07	0.022
15:08	0.022
15:09	0.021
15:10	0.022
15:11	0.022
15:12	0.025
15:13	0.021
15:14	0.021
15:15	0.021
15:16	0.021
15:17	0.022

15:18	0.021
15:19	0.022
15:20	0.022
15:21	0.022
15:22	0.021
15:23	0.021
15:24	0.023
15:25	0.022
15:26	0.023
15:27	0.022
15:28	0.022
15:29	0.022
15:30	0.023
15:31	0.023
15:32	0.022
15:33	0.022
15:34	0.023
15:35	0.023
15:36	0.023
15:37	0.023
15:38	0.023
15:39	0.023
15:40	0.023
15:41	0.023
15:42	0.023
15:43	0.023
15:44	0.023
15:45	0.022
15:46	0.022
15:47	0.022
15:48	0.023
15:49	0.022
15:50	0.023
15:51	0.023
15:52	0.022
15:53	0.023
15:54	0.022
15:55	0.023
15:56	0.025
15:57	0.024
15:58	0.024
15:59	0.024
16:00	0.023
16:01	0.023

16:02	0.023
16:03	0.023
16:04	0.024
16:05	0.023
16:06	0.023
16:07	0.023
16:08	0.023
16:09	0.024
16:10	0.023
16:11	0.023
16:12	0.026
16:13	0.029
16:14	0.027
16:15	0.026
16:16	0.027
16:17	0.098
16:18	0.035
16:19	0.045
16:20	0.1
16:21	0.038
16:22	0.034
16:23	0.035
16:24	0.026
16:25	0.051
16:26	0.04
16:27	0.028
16:28	0.027
16:29	0.029
16:30	0.034
16:31	0.029
16:32	0.029
16:33	0.029
16:34	0.028
16:35	0.028
16:36	0.037
16:37	0.073
16:38	0.034
16:39	0.029
16:40	0.029
16:41	0.034
16:42	0.038
16:43	0.037
16:44	0.075
16:45	0.053

16:46	0.052
16:47	0.069
16:48	0.068
16:49	0.032
16:50	0.03
16:51	0.03
16:52	0.027
16:53	0.026
16:54	0.029
16:55	0.03
16:56	0.051
16:57	0.034
16:58	0.036
16:59	0.025
17:00	0.024
17:01	0.025
17:02	0.025
17:03	0.031
17:04	0.04
17:05	0.042
17:06	0.026
17:07	0.027
17:08	0.03
17:09	0.047
17:10	0.046
17:11	0.036
17:12	0.036
17:13	0.09
17:14	0.061
17:15	0.058
17:16	0.042
17:17	0.062
17:18	0.024
17:19	0.025
17:20	0.091
17:21	0.075
17:22	0.038
17:23	0.036
17:24	0.023
17:25	0.057
17:26	0.072

Device Serial No	Log Date	Log Time	Log Type	Sensor 1 Type	Sensor 1 Serial Number	Sensor 1 Status	Sensor 1 Gas Reading
592-602816	2/27/2024	13:34	Readings	PID	SC23030324C7	Normal	0
592-602816	2/27/2024	13:33	Readings	PID	SC23030324C7	Normal	0
592-602816	2/27/2024	13:32	Readings	PID	SC23030324C7	Normal	0
592-602816	2/27/2024	13:31	Readings	PID	SC23030324C7	Normal	0
592-602816	2/27/2024	13:30	Readings	PID	SC23030324C7	Normal	0
592-602816	2/27/2024	13:29	Readings	PID	SC23030324C7	Normal	0
592-602816	2/27/2024	13:28	Readings	PID	SC23030324C7	Normal	0
592-602816	2/27/2024	13:27	Readings	PID	SC23030324C7	Normal	0
592-602816	2/27/2024	13:26	Readings	PID	SC23030324C7	Normal	0
592-602816	2/27/2024	13:25	Readings	PID	SC23030324C7	Normal	0
592-602816	2/27/2024	13:24	Readings	PID	SC23030324C7	Normal	0
592-602816	2/27/2024	13:23	Readings	PID	SC23030324C7	Normal	0
592-602816	2/27/2024	13:22	Readings	PID	SC23030324C7	Normal	0
592-602816	2/27/2024	13:21	Readings	PID	SC23030324C7	Normal	0
592-602816	2/27/2024	13:20	Readings	PID	SC23030324C7	Normal	0
592-602816	2/27/2024	13:19	Readings	PID	SC23030324C7	Normal	0
592-602816	2/27/2024	13:18	Readings	PID	SC23030324C7	Normal	0
592-602816	2/27/2024	13:17	Readings	PID	SC23030324C7	Normal	0
592-602816	2/27/2024	13:16	Readings	PID	SC23030324C7	Normal	0
592-602816	2/27/2024	13:15	Readings	PID	SC23030324C7	Normal	0
592-602816	2/27/2024	13:14	Readings	PID	SC23030324C7	Normal	0
592-602816	2/27/2024	13:13	Readings	PID	SC23030324C7	Normal	0
592-602816	2/27/2024	13:12	Readings	PID	SC23030324C7	Normal	0
592-602816	2/27/2024	13:11	Readings	PID	SC23030324C7	Normal	0
592-602816	2/27/2024	13:10	Readings	PID	SC23030324C7	Normal	0
592-602816	2/27/2024	13:09	Readings	PID	SC23030324C7	Normal	0
592-602816	2/27/2024	13:08	Readings	PID	SC23030324C7	Normal	0
592-602816	2/27/2024	13:07	Readings	PID	SC23030324C7	Normal	0
592-602816	2/27/2024	13:06	Readings	PID	SC23030324C7	Normal	0
592-602816	2/27/2024	13:05	Readings	PID	SC23030324C7	Normal	0
592-602816	2/27/2024	13:04	Readings	PID	SC23030324C7	Normal	0
592-602816	2/27/2024	13:03	Readings	PID	SC23030324C7	Normal	0

592-602816	2/27/2024	10:17 Readings	PID	SC23030324C7	Normal	0
592-602816	2/27/2024	10:16 Readings	PID	SC23030324C7	Normal	0
592-602816	2/27/2024	10:15 Readings	PID	SC23030324C7	Normal	0
592-602816	2/27/2024	10:14 Readings	PID	SC23030324C7	Normal	0
592-602816	2/27/2024	10:13 Readings	PID	SC23030324C7	Normal	0
592-602816	2/27/2024	10:12 Readings	PID	SC23030324C7	Normal	0
592-602816	2/27/2024	10:11 Readings	PID	SC23030324C7	Normal	0
592-602816	2/27/2024	10:10 Readings	PID	SC23030324C7	Normal	0
592-602816	2/27/2024	10:09 Readings	PID	SC23030324C7	Normal	0
592-602816	2/27/2024	10:08 Readings	PID	SC23030324C7	Normal	0
592-602816	2/27/2024	10:07 Readings	PID	SC23030324C7	Normal	0
592-602816	2/27/2024	10:06 Readings	PID	SC23030324C7	Normal	0
592-602816	2/27/2024	10:05 Readings	PID	SC23030324C7	Normal	0
592-602816	2/27/2024	10:04 Readings	PID	SC23030324C7	Normal	0
592-602816	2/27/2024	10:03 Readings	PID	SC23030324C7	Normal	0
592-602816	2/27/2024	10:02 Readings	PID	SC23030324C7	Normal	0
592-602816	2/27/2024	10:01 Readings	PID	SC23030324C7	Normal	0
592-602816	2/27/2024	10:00 Readings	PID	SC23030324C7	Normal	0
592-602816	2/27/2024	9:59 Readings	PID	SC23030324C7	Normal	0
592-602816	2/27/2024	9:58 Readings	PID	SC23030324C7	Normal	0
592-602816	2/27/2024	9:57 Readings	PID	SC23030324C7	Normal	0
592-602816	2/27/2024	9:56 Readings	PID	SC23030324C7	Normal	0
592-602816	2/27/2024	9:55 Readings	PID	SC23030324C7	Normal	0
592-602816	2/27/2024	9:54 Readings	PID	SC23030324C7	Normal	0
592-602816	2/27/2024	9:53 Readings	PID	SC23030324C7	Normal	0
592-602816	2/27/2024	9:52 Readings	PID	SC23030324C7	Normal	0
592-602816	2/27/2024	9:51 Readings	PID	SC23030324C7	Normal	0
592-602816	2/27/2024	9:50 Readings	PID	SC23030324C7	Normal	0
592-602816	2/27/2024	9:49 Readings	PID	SC23030324C7	Normal	0
592-602816	2/27/2024	9:48 Readings	PID	SC23030324C7	Normal	0
592-602816	2/27/2024	9:47 Readings	PID	SC23030324C7	Normal	0
592-602816	2/27/2024	9:46 Readings	PID	SC23030324C7	Normal	0
592-602816	2/27/2024	9:45 Readings	PID	SC23030324C7	Normal	0

592-602816	2/27/2024	8:05 Readings	PID	SC23030324C7	Normal	0
592-602816	2/27/2024	8:04 Readings	PID	SC23030324C7	Normal	0
592-602816	2/27/2024	8:03 Readings	PID	SC23030324C7	Normal	0
592-602816	2/27/2024	8:02 Readings	PID	SC23030324C7	Normal	0
592-602816	2/27/2024	8:01 Readings	PID	SC23030324C7	Normal	0
592-602816	2/27/2024	8:00 Readings	PID	SC23030324C7	Normal	0
592-602816	2/27/2024	7:59 CONFIG	PID	SC23030324C7		
592-602816	2/27/2024	7:58 Readings	PID	SC23030324C7	Normal	0
592-602816	2/27/2024	7:57 Readings	PID	SC23030324C7	Normal	0
592-602816	2/27/2024	7:56 Readings	PID	SC23030324C7	Normal	0
592-602816	2/27/2024	7:55 Readings	PID	SC23030324C7	Normal	0
592-602816	2/27/2024	7:54 Readings	PID	SC23030324C7	Normal	0
592-602816	2/27/2024	7:53 Readings	PID	SC23030324C7	Normal	0
592-602816	2/27/2024	7:52 Readings	PID	SC23030324C7	Normal	0
592-602816	2/27/2024	7:51 Readings	PID	SC23030324C7	Normal	0
592-602816	2/27/2024	7:50 Readings	PID	SC23030324C7	Normal	0
592-602816	2/27/2024	7:49 Readings	PID	SC23030324C7	Normal	0
592-602816	2/27/2024	7:48 Readings	PID	SC23030324C7	Normal	0
592-602816	2/27/2024	7:47 Readings	PID	SC23030324C7	Normal	0
592-602816	2/27/2024	7:46 Readings	PID	SC23030324C7	Normal	0
592-602816	2/27/2024	7:45 Readings	PID	SC23030324C7	Normal	0
592-602816	2/27/2024	7:44 Readings	PID	SC23030324C7	Normal	0
592-602816	2/27/2024	7:43 Readings	PID	SC23030324C7	Normal	0
592-602816	2/27/2024	7:42 Readings	PID	SC23030324C7	Normal	0
592-602816	2/27/2024	7:41 Readings	PID	SC23030324C7	Normal	0
592-602816	2/27/2024	7:40 Readings	PID	SC23030324C7	Normal	0
592-602816	2/27/2024	7:39 Readings	PID	SC23030324C7	Normal	0
592-602816	2/27/2024	7:38 Readings	PID	SC23030324C7	Normal	0
592-602816	2/27/2024	7:37 Readings	PID	SC23030324C7	Normal	0.6
592-602816	2/27/2024	7:36 Readings	PID	SC23030324C7	Normal	0.5
592-602816	2/27/2024	7:35 Readings	PID	SC23030324C7	Normal	0
592-602816	2/27/2024	7:34 Readings	PID	SC23030324C7	Normal	0
592-602816	2/27/2024	7:33 Readings	PID	SC23030324C7	Normal	0

592-602816	2/27/2024	7:32 Readings	PID	SC23030324C7	Normal	0
592-602816	2/27/2024	7:31 Readings	PID	SC23030324C7	Normal	0
592-602816	2/27/2024	7:30 Readings	PID	SC23030324C7	Normal	0.1
592-602816	2/27/2024	7:29 Readings	PID	SC23030324C7	Normal	0.1
592-602816	2/27/2024	7:28 Readings	PID	SC23030324C7	Normal	0
592-602816	2/27/2024	7:27 Readings	PID	SC23030324C7	Normal	0
592-602816	2/27/2024	7:26 Readings	PID	SC23030324C7	Normal	0
592-602816	2/27/2024	7:25 Readings	PID	SC23030324C7	Normal	0
592-602816	2/27/2024	7:24 Readings	PID	SC23030324C7	Normal	0
592-602816	2/27/2024	7:23 Readings	PID	SC23030324C7	Normal	0
592-602816	2/27/2024	7:22 Readings	PID	SC23030324C7	Normal	0
592-602816	2/27/2024	7:21 Readings	PID	SC23030324C7	Normal	0
592-602816	2/27/2024	7:20 Readings	PID	SC23030324C7	Normal	0
592-602816	2/27/2024	7:19 Readings	PID	SC23030324C7	Normal	0
592-602816	2/27/2024	7:18 Readings	PID	SC23030324C7	Normal	0
592-602816	2/27/2024	7:17 Readings	PID	SC23030324C7	Normal	0
592-602816	2/27/2024	7:16 Readings	PID	SC23030324C7	Normal	0
592-602816	2/27/2024	7:15 Readings	PID	SC23030324C7	Normal	0
592-602816	2/27/2024	7:14 Readings	PID	SC23030324C7	Normal	0
592-602816	2/27/2024	7:13 Readings	PID	SC23030324C7	Normal	0
592-602816	2/27/2024	7:12 Readings	PID	SC23030324C7	Normal	0
592-602816	2/27/2024	7:11 Readings	PID	SC23030324C7	Normal	0
592-602816	2/27/2024	7:10 Readings	PID	SC23030324C7	Normal	0
592-602816	2/27/2024	7:09 Readings	PID	SC23030324C7	Normal	0
592-602816	2/27/2024	7:08 Readings	PID	SC23030324C7	Normal	0
592-602816	2/27/2024	7:07 Readings	PID	SC23030324C7	Normal	0
592-602816	2/27/2024	7:06 Readings	PID	SC23030324C7	Normal	0
592-602816	2/27/2024	7:05 Readings	PID	SC23030324C7	Normal	0
592-602816	2/27/2024	7:04 Readings	PID	SC23030324C7	Normal	0
592-602816	2/27/2024	7:03 Readings	PID	SC23030324C7	Normal	0
592-602816	2/27/2024	7:02 Readings	PID	SC23030324C7	Normal	0
592-602816	2/27/2024	7:01 Readings	PID	SC23030324C7	Normal	0
592-602816	2/27/2024	7:00 Readings	PID	SC23030324C7	Normal	0

592-602816	2/27/2024	6:59 Readings	PID	SC23030324C7	Normal	0
592-602816	2/27/2024	6:58 Readings	PID	SC23030324C7	Normal	0
592-602816	2/27/2024	6:57 Readings	PID	SC23030324C7	Normal	0
592-602816	2/27/2024	6:56 Readings	PID	SC23030324C7	Normal	0
592-602816	2/27/2024	6:55 Readings	PID	SC23030324C7	Normal	0
592-602816	2/27/2024	6:54 Readings	PID	SC23030324C7	Normal	0.1
592-602816	2/27/2024	6:53 Readings	PID	SC23030324C7	Normal	0.1
592-602816	2/27/2024	6:52 Readings	PID	SC23030324C7	Normal	0.1
592-602816	2/27/2024	6:51 CONFIG	PID	SC23030324C7		

Instrument Name	DustTrak II
Model Number	8530
Serial Number	8530224601
Firmware Version	3.1
Calibration Date	11/9/2022
Test Name	MANUAL_011
Test Start Time	6:45:19 AM
Test Start Date	2/27/2024
Test Length [D:H:M]	0:10:42
Test Interval [M:S]	1:00
Mass Average [mg/m3]	0.049
Mass Minimum [mg/m3]	0.028
Mass Maximum [mg/m3]	0.174
Mass TWA [mg/m3]	0.053
Photometric User Cal	1
Flow User Cal	0
Errors	
Number of Samples	642

Elapsed Time [s]	Mass [mg/m3]	Alarms	Errors
6:45	0.102		
6:46	0.061		
6:47	0.061		
6:48	0.062		
6:49	0.066		
6:50	0.061		
6:51	0.062		
6:52	0.062		
6:53	0.061		
6:54	0.061		
6:55	0.061		
6:56	0.061		
6:57	0.061		
6:58	0.061		
6:59	0.06		
7:00	0.06		
7:01	0.061		
7:02	0.06		
7:03	0.059		
7:04	0.06		
7:05	0.058		
7:06	0.058		
7:07	0.058		
7:08	0.061		

7:09	0.061
7:10	0.062
7:11	0.06
7:12	0.062
7:13	0.063
7:14	0.063
7:15	0.062
7:16	0.064
7:17	0.064
7:18	0.064
7:19	0.066
7:20	0.068
7:21	0.069
7:22	0.068
7:23	0.064
7:24	0.066
7:25	0.069
7:26	0.067
7:27	0.066
7:28	0.065
7:29	0.065
7:30	0.064
7:31	0.065
7:32	0.066
7:33	0.065
7:34	0.065
7:35	0.064
7:36	0.065
7:37	0.064
7:38	0.064
7:39	0.065
7:40	0.064
7:41	0.063
7:42	0.063
7:43	0.063
7:44	0.062
7:45	0.062
7:46	0.062
7:47	0.064
7:48	0.062
7:49	0.064
7:50	0.063
7:51	0.061
7:52	0.063

7:53	0.062
7:54	0.062
7:55	0.061
7:56	0.061
7:57	0.061
7:58	0.06
7:59	0.06
8:00	0.062
8:01	0.061
8:02	0.06
8:03	0.059
8:04	0.059
8:05	0.059
8:06	0.058
8:07	0.058
8:08	0.059
8:09	0.058
8:10	0.059
8:11	0.059
8:12	0.059
8:13	0.059
8:14	0.058
8:15	0.059
8:16	0.059
8:17	0.059
8:18	0.059
8:19	0.059
8:20	0.058
8:21	0.058
8:22	0.059
8:23	0.059
8:24	0.059
8:25	0.06
8:26	0.059
8:27	0.059
8:28	0.06
8:29	0.059
8:30	0.06
8:31	0.06
8:32	0.09
8:33	0.064
8:34	0.06
8:35	0.061
8:36	0.061

8:37	0.062
8:38	0.063
8:39	0.063
8:40	0.061
8:41	0.061
8:42	0.062
8:43	0.063
8:44	0.063
8:45	0.064
8:46	0.068
8:47	0.067
8:48	0.066
8:49	0.067
8:50	0.065
8:51	0.066
8:52	0.065
8:53	0.067
8:54	0.066
8:55	0.067
8:56	0.068
8:57	0.07
8:58	0.073
8:59	0.07
9:00	0.068
9:01	0.068
9:02	0.066
9:03	0.067
9:04	0.069
9:05	0.068
9:06	0.071
9:07	0.067
9:08	0.068
9:09	0.068
9:10	0.068
9:11	0.067
9:12	0.067
9:13	0.069
9:14	0.069
9:15	0.07
9:16	0.071
9:17	0.071
9:18	0.071
9:19	0.073
9:20	0.072

9:21	0.071
9:22	0.071
9:23	0.072
9:24	0.072
9:25	0.071
9:26	0.071
9:27	0.07
9:28	0.07
9:29	0.07
9:30	0.068
9:31	0.068
9:32	0.068
9:33	0.064
9:34	0.057
9:35	0.058
9:36	0.053
9:37	0.052
9:38	0.051
9:39	0.051
9:40	0.051
9:41	0.051
9:42	0.05
9:43	0.049
9:44	0.049
9:45	0.049
9:46	0.049
9:47	0.052
9:48	0.053
9:49	0.056
9:50	0.077
9:51	0.057
9:52	0.056
9:53	0.065
9:54	0.059
9:55	0.07
9:56	0.076
9:57	0.076
9:58	0.085
9:59	0.078
10:00	0.174
10:01	0.148
10:02	0.09
10:03	0.072
10:04	0.07

10:05	0.07
10:06	0.071
10:07	0.072
10:08	0.07
10:09	0.07
10:10	0.069
10:11	0.067
10:12	0.068
10:13	0.069
10:14	0.07
10:15	0.072
10:16	0.079
10:17	0.078
10:18	0.08
10:19	0.081
10:20	0.087
10:21	0.082
10:22	0.072
10:23	0.074
10:24	0.069
10:25	0.07
10:26	0.07
10:27	0.068
10:28	0.07
10:29	0.07
10:30	0.069
10:31	0.068
10:32	0.069
10:33	0.068
10:34	0.069
10:35	0.068
10:36	0.068
10:37	0.067
10:38	0.069
10:39	0.068
10:40	0.072
10:41	0.071
10:42	0.067
10:43	0.059
10:44	0.051
10:45	0.048
10:46	0.049
10:47	0.049
10:48	0.047

10:49	0.047
10:50	0.047
10:51	0.047
10:52	0.048
10:53	0.047
10:54	0.047
10:55	0.048
10:56	0.048
10:57	0.046
10:58	0.047
10:59	0.046
11:00	0.046
11:01	0.046
11:02	0.046
11:03	0.046
11:04	0.047
11:05	0.047
11:06	0.048
11:07	0.048
11:08	0.048
11:09	0.047
11:10	0.047
11:11	0.049
11:12	0.047
11:13	0.048
11:14	0.048
11:15	0.048
11:16	0.047
11:17	0.047
11:18	0.047
11:19	0.047
11:20	0.047
11:21	0.046
11:22	0.046
11:23	0.046
11:24	0.046
11:25	0.047
11:26	0.047
11:27	0.045
11:28	0.045
11:29	0.046
11:30	0.045
11:31	0.046
11:32	0.05

11:33	0.047
11:34	0.046
11:35	0.047
11:36	0.047
11:37	0.047
11:38	0.046
11:39	0.047
11:40	0.047
11:41	0.047
11:42	0.046
11:43	0.048
11:44	0.047
11:45	0.049
11:46	0.051
11:47	0.049
11:48	0.048
11:49	0.049
11:50	0.048
11:51	0.048
11:52	0.049
11:53	0.048
11:54	0.047
11:55	0.049
11:56	0.055
11:57	0.049
11:58	0.048
11:59	0.047
12:00	0.048
12:01	0.049
12:02	0.047
12:03	0.048
12:04	0.049
12:05	0.047
12:06	0.048
12:07	0.049
12:08	0.048
12:09	0.047
12:10	0.049
12:11	0.049
12:12	0.048
12:13	0.048
12:14	0.048
12:15	0.048
12:16	0.047

12:17	0.047
12:18	0.047
12:19	0.047
12:20	0.048
12:21	0.048
12:22	0.047
12:23	0.046
12:24	0.046
12:25	0.045
12:26	0.045
12:27	0.045
12:28	0.045
12:29	0.044
12:30	0.043
12:31	0.043
12:32	0.043
12:33	0.043
12:34	0.043
12:35	0.043
12:36	0.043
12:37	0.044
12:38	0.045
12:39	0.045
12:40	0.047
12:41	0.043
12:42	0.042
12:43	0.043
12:44	0.042
12:45	0.042
12:46	0.041
12:47	0.042
12:48	0.043
12:49	0.042
12:50	0.041
12:51	0.041
12:52	0.042
12:53	0.041
12:54	0.042
12:55	0.041
12:56	0.041
12:57	0.042
12:58	0.042
12:59	0.042
13:00	0.042

13:01	0.042
13:02	0.042
13:03	0.041
13:04	0.041
13:05	0.041
13:06	0.038
13:07	0.038
13:08	0.038
13:09	0.038
13:10	0.036
13:11	0.036
13:12	0.038
13:13	0.039
13:14	0.038
13:15	0.039
13:16	0.037
13:17	0.036
13:18	0.036
13:19	0.036
13:20	0.035
13:21	0.035
13:22	0.036
13:23	0.036
13:24	0.035
13:25	0.036
13:26	0.044
13:27	0.035
13:28	0.035
13:29	0.035
13:30	0.036
13:31	0.036
13:32	0.04
13:33	0.041
13:34	0.038
13:35	0.037
13:36	0.036
13:37	0.036
13:38	0.04
13:39	0.038
13:40	0.036
13:41	0.035
13:42	0.034
13:43	0.034
13:44	0.037

13:45	0.041
13:46	0.042
13:47	0.036
13:48	0.035
13:49	0.036
13:50	0.036
13:51	0.034
13:52	0.033
13:53	0.033
13:54	0.038
13:55	0.038
13:56	0.042
13:57	0.036
13:58	0.035
13:59	0.032
14:00	0.031
14:01	0.031
14:02	0.032
14:03	0.033
14:04	0.034
14:05	0.034
14:06	0.037
14:07	0.034
14:08	0.032
14:09	0.031
14:10	0.03
14:11	0.031
14:12	0.03
14:13	0.029
14:14	0.03
14:15	0.03
14:16	0.03
14:17	0.029
14:18	0.029
14:19	0.031
14:20	0.039
14:21	0.031
14:22	0.031
14:23	0.029
14:24	0.031
14:25	0.031
14:26	0.036
14:27	0.033
14:28	0.033

14:29	0.033
14:30	0.033
14:31	0.032
14:32	0.032
14:33	0.029
14:34	0.03
14:35	0.03
14:36	0.03
14:37	0.03
14:38	0.03
14:39	0.03
14:40	0.029
14:41	0.029
14:42	0.029
14:43	0.028
14:44	0.029
14:45	0.03
14:46	0.03
14:47	0.03
14:48	0.03
14:49	0.029
14:50	0.03
14:51	0.03
14:52	0.03
14:53	0.03
14:54	0.03
14:55	0.031
14:56	0.031
14:57	0.034
14:58	0.031
14:59	0.031
15:00	0.031
15:01	0.032
15:02	0.032
15:03	0.031
15:04	0.031
15:05	0.031
15:06	0.03
15:07	0.031
15:08	0.031
15:09	0.032
15:10	0.03
15:11	0.031
15:12	0.032

15:13	0.032
15:14	0.031
15:15	0.031
15:16	0.036
15:17	0.036
15:18	0.032
15:19	0.031
15:20	0.031
15:21	0.031
15:22	0.033
15:23	0.037
15:24	0.039
15:25	0.041
15:26	0.037
15:27	0.036
15:28	0.034
15:29	0.035
15:30	0.036
15:31	0.035
15:32	0.068
15:33	0.038
15:34	0.034
15:35	0.038
15:36	0.034
15:37	0.038
15:38	0.036
15:39	0.036
15:40	0.034
15:41	0.032
15:42	0.033
15:43	0.033
15:44	0.037
15:45	0.037
15:46	0.034
15:47	0.035
15:48	0.033
15:49	0.035
15:50	0.035
15:51	0.034
15:52	0.034
15:53	0.035
15:54	0.035
15:55	0.036
15:56	0.036

15:57	0.034
15:58	0.034
15:59	0.034
16:00	0.035
16:01	0.035
16:02	0.034
16:03	0.033
16:04	0.033
16:05	0.035
16:06	0.036
16:07	0.035
16:08	0.035
16:09	0.038
16:10	0.039
16:11	0.041
16:12	0.042
16:13	0.039
16:14	0.039
16:15	0.037
16:16	0.037
16:17	0.037
16:18	0.038
16:19	0.04
16:20	0.043
16:21	0.041
16:22	0.04
16:23	0.04
16:24	0.04
16:25	0.04
16:26	0.043
16:27	0.044
16:28	0.04
16:29	0.045
16:30	0.044
16:31	0.042
16:32	0.042
16:33	0.041
16:34	0.044
16:35	0.045
16:36	0.042
16:37	0.043
16:38	0.042
16:39	0.038
16:40	0.041

16:41	0.038
16:42	0.038
16:43	0.042
16:44	0.048
16:45	0.044
16:46	0.046
16:47	0.044
16:48	0.044
16:49	0.04
16:50	0.036
16:51	0.037
16:52	0.042
16:53	0.045
16:54	0.035
16:55	0.04
16:56	0.036
16:57	0.033
16:58	0.035
16:59	0.036
17:00	0.034
17:01	0.035
17:02	0.035
17:03	0.033
17:04	0.034
17:05	0.034
17:06	0.035
17:07	0.033
17:08	0.037
17:09	0.038
17:10	0.039
17:11	0.035
17:12	0.037
17:13	0.038
17:14	0.039
17:15	0.032
17:16	0.034
17:17	0.033
17:18	0.033
17:19	0.036
17:20	0.061
17:21	0.034
17:22	0.031
17:23	0.03
17:24	0.032

17:25	0.031
17:26	0.03

Device Serial No	Log Date	Log Time	Log Type	Sensor 1 Type	Sensor 1 Serial Number	Sensor 1 Status	Sensor 1 Gas Reading
592-600871	2/27/2024	17:27	Readings	PID	SC23030408A8	Normal	0
592-600871	2/27/2024	17:26	Readings	PID	SC23030408A8	Normal	0
592-600871	2/27/2024	17:25	Readings	PID	SC23030408A8	Normal	0
592-600871	2/27/2024	17:24	Readings	PID	SC23030408A8	Normal	0
592-600871	2/27/2024	17:23	Readings	PID	SC23030408A8	Normal	0
592-600871	2/27/2024	17:22	Readings	PID	SC23030408A8	Normal	0
592-600871	2/27/2024	17:21	Readings	PID	SC23030408A8	Normal	0
592-600871	2/27/2024	17:20	Readings	PID	SC23030408A8	Normal	0
592-600871	2/27/2024	17:19	Readings	PID	SC23030408A8	Normal	0
592-600871	2/27/2024	17:18	Readings	PID	SC23030408A8	Normal	0
592-600871	2/27/2024	17:17	Readings	PID	SC23030408A8	Normal	0
592-600871	2/27/2024	17:16	Readings	PID	SC23030408A8	Normal	0
592-600871	2/27/2024	17:15	Readings	PID	SC23030408A8	Normal	0
592-600871	2/27/2024	17:14	Readings	PID	SC23030408A8	Normal	0
592-600871	2/27/2024	17:13	Readings	PID	SC23030408A8	Normal	0
592-600871	2/27/2024	17:12	Readings	PID	SC23030408A8	Normal	0
592-600871	2/27/2024	17:11	Readings	PID	SC23030408A8	Normal	0
592-600871	2/27/2024	17:10	Readings	PID	SC23030408A8	Normal	0
592-600871	2/27/2024	17:09	Readings	PID	SC23030408A8	Normal	0
592-600871	2/27/2024	17:08	Readings	PID	SC23030408A8	Normal	0
592-600871	2/27/2024	17:07	Readings	PID	SC23030408A8	Normal	0
592-600871	2/27/2024	17:06	Readings	PID	SC23030408A8	Normal	0
592-600871	2/27/2024	17:05	Readings	PID	SC23030408A8	Normal	0
592-600871	2/27/2024	17:04	Readings	PID	SC23030408A8	Normal	0
592-600871	2/27/2024	17:03	Readings	PID	SC23030408A8	Normal	0
592-600871	2/27/2024	17:02	Readings	PID	SC23030408A8	Normal	0
592-600871	2/27/2024	17:01	Readings	PID	SC23030408A8	Normal	0
592-600871	2/27/2024	17:00	Readings	PID	SC23030408A8	Normal	0
592-600871	2/27/2024	16:59	Readings	PID	SC23030408A8	Normal	0
592-600871	2/27/2024	16:58	Readings	PID	SC23030408A8	Normal	0
592-600871	2/27/2024	16:57	Readings	PID	SC23030408A8	Normal	0
592-600871	2/27/2024	16:56	Readings	PID	SC23030408A8	Normal	0

592-600871	2/27/2024	10:19 Readings	PID	SC23030408A8	Normal	0
592-600871	2/27/2024	10:18 Readings	PID	SC23030408A8	Normal	0
592-600871	2/27/2024	10:17 Readings	PID	SC23030408A8	Normal	0
592-600871	2/27/2024	10:16 Readings	PID	SC23030408A8	Normal	0
592-600871	2/27/2024	10:15 Readings	PID	SC23030408A8	Normal	0
592-600871	2/27/2024	10:14 Readings	PID	SC23030408A8	Normal	0
592-600871	2/27/2024	10:13 Readings	PID	SC23030408A8	Normal	0
592-600871	2/27/2024	10:12 Readings	PID	SC23030408A8	Normal	0
592-600871	2/27/2024	10:11 Readings	PID	SC23030408A8	Normal	0
592-600871	2/27/2024	10:10 Readings	PID	SC23030408A8	Normal	0
592-600871	2/27/2024	10:09 Readings	PID	SC23030408A8	Normal	0
592-600871	2/27/2024	10:08 Readings	PID	SC23030408A8	Normal	0
592-600871	2/27/2024	10:07 Readings	PID	SC23030408A8	Normal	0
592-600871	2/27/2024	10:06 Readings	PID	SC23030408A8	Normal	0
592-600871	2/27/2024	10:05 Readings	PID	SC23030408A8	Normal	0
592-600871	2/27/2024	10:04 Readings	PID	SC23030408A8	Normal	0
592-600871	2/27/2024	10:03 Readings	PID	SC23030408A8	Normal	0
592-600871	2/27/2024	10:02 Readings	PID	SC23030408A8	Normal	0
592-600871	2/27/2024	10:01 Readings	PID	SC23030408A8	Normal	0
592-600871	2/27/2024	10:00 Readings	PID	SC23030408A8	Normal	0
592-600871	2/27/2024	9:59 Readings	PID	SC23030408A8	Normal	0.1
592-600871	2/27/2024	9:58 Readings	PID	SC23030408A8	Normal	0
592-600871	2/27/2024	9:57 Readings	PID	SC23030408A8	Normal	0
592-600871	2/27/2024	9:56 Readings	PID	SC23030408A8	Normal	0
592-600871	2/27/2024	9:55 Readings	PID	SC23030408A8	Normal	0
592-600871	2/27/2024	9:54 Readings	PID	SC23030408A8	Normal	0
592-600871	2/27/2024	9:53 Readings	PID	SC23030408A8	Normal	0
592-600871	2/27/2024	9:52 Readings	PID	SC23030408A8	Normal	0
592-600871	2/27/2024	9:51 Readings	PID	SC23030408A8	Normal	0
592-600871	2/27/2024	9:50 Readings	PID	SC23030408A8	Normal	0
592-600871	2/27/2024	9:49 Readings	PID	SC23030408A8	Normal	0
592-600871	2/27/2024	9:48 Readings	PID	SC23030408A8	Normal	0
592-600871	2/27/2024	9:47 Readings	PID	SC23030408A8	Normal	0

592-600871	2/27/2024	7:01 Readings	PID	SC23030408A8	Normal	0
592-600871	2/27/2024	7:00 Readings	PID	SC23030408A8	Normal	0
592-600871	2/27/2024	6:59 Readings	PID	SC23030408A8	Normal	0
592-600871	2/27/2024	6:58 Readings	PID	SC23030408A8	Normal	0
592-600871	2/27/2024	6:57 Readings	PID	SC23030408A8	Normal	0
592-600871	2/27/2024	6:56 Readings	PID	SC23030408A8	Normal	0
592-600871	2/27/2024	6:55 Readings	PID	SC23030408A8	Normal	0
592-600871	2/27/2024	6:54 Readings	PID	SC23030408A8	Normal	0
592-600871	2/27/2024	6:53 Readings	PID	SC23030408A8	Normal	0
592-600871	2/27/2024	6:52 Readings	PID	SC23030408A8	Normal	0
592-600871	2/27/2024	6:51 Readings	PID	SC23030408A8	Normal	0
592-600871	2/27/2024	6:50 Readings	PID	SC23030408A8	Normal	0
592-600871	2/27/2024	6:49 Readings	PID	SC23030408A8	Normal	0
592-600871	2/27/2024	6:48 Readings	PID	SC23030408A8	Normal	0
592-600871	2/27/2024	6:47 Readings	PID	SC23030408A8	Normal	0
592-600871	2/27/2024	6:46 Readings	PID	SC23030408A8	Normal	0
592-600871	2/27/2024	6:45 CONFIG	PID	SC23030408A8		