



DAILY STATUS REPORT

Prepared By:

Ryan Just

WEATHER	Snow	Rain	X	Overcast	Partly Cloudy	Bright Sun	Wind
TEMP.	< 32	32-50	X	50-70	70-85	>85	NW - 6 MPH

IEC Project No:	13928	NYSDEC BCP Site No:	C224367	Date: 03/28/24
Project:	251 Douglass Street, Brooklyn, NY			

<p>Consultant: Impact Environmental Engineering and Geology, PLLC (IEEG)</p> <p>Time On: 06:40 Time Out: 18:45</p>	<p>Personnel On Site: IEEG (Environmental) – Ryan Just Broadway Construction Group - Tom Caporale Cascade Warren George-Drillers WSP- Charlie Lambert</p> <p>Equipment On Site: Minirae 3000 PID, DustTrak II</p>
---	---

Scope of Work: Continue ISS column installation along the southern portion of the Site, along Douglass Street.

Site Activities:

- Deploy three (3) CAMPs at the Start of the work day;
- National grid continued work on the sidewalk adjacent to Douglass Street;
 - Cascade drilled **Column 29**, column spec below:
 - The column was 8’ diameter and drilled 51’ deep from Site grade;
 - The column consisted of a total of 20 batches;
 - Downstroke 1 was paused from 14:27 to 14:58 due to a clogged slag chute, auger was brought to surface as issue was resolved;
 - Cascade drilled **Column 93**, column spec below:
 - The column was 8’ diameter and drilled 36’ deep from Site grade;
 - The column consisted of a total of 15 batches;
 - At 17:04 the auger had to come back up during downstroke 1 due to a pressure build up;
 - Cascade drilled **Column 167**, column spec below:
 - The column was 8’ diameter and drilled 36’ deep from Site grade;
 - The column consisted of a total of 14 batches;
 - Cascade drilled **Column 169**, column spec below:
 - The column was 8’ diameter and drilled 36’ deep from Site grade;
 - The column consisted of a total of 15 batches;
 - Cascade drilled **Column 171**, column spec below:
 - The column was 8’ diameter and drilled 36’ deep from Site grade;
 - The column consisted of a total of 14 batches;

*Site grade refers to the elevation of the site after the 4’ excavation was completed.

Community Air Monitoring Program (CAMP) - CAMP action level for dust (0.1 mg/m³) and VOCs (5 ppm)

- PID remained at nominal levels throughout the day.
- No sustained dust exceedances were observed over a 1-min period during monitoring;
- Startup Upwind Conditions – PID = _0.0_ ppm, Dust = _0.022_ mg/m³ @ 06:45
- High Conditions (Upwind) – PID = _4.3_ ppm @ 10:40, Dust = _0.127_ mg/m³ @ 09:20
- High Conditions (Downwind 1) – PID = _1.3_ ppm @ 07:52, Dust = _0.268_ mg/m³ @ 10:59
- High Conditions (Downwind 2) – PID = _0.1_ ppm @ 11:18, Dust = _0.077_ mg/m³ @ 09:14

*ATMOS foam was sprayed throughout the day when odors were encountered.

Notable Site Conditions:

- Moderate to heavy rain throughout entire day;
- Swell material continues to be stockpiled in the southern portion of the site along Douglass Street and will be sampled tomorrow, Friday 03/29/2024.

Planned for the Next Day/Week:

- Swell material to be trucked offsite for disposal



PHOTO LOG

251 DOUGLASS STREET, BROOKLYN, NY



Photo 1-
Representative
photo of
Downwind 1
CAMP unit
positioned for
sidewalk work



Photo 2-
Representative
photo of Cascade
working to
unclog slag
chute.



Photo 3-
Representative
photo of ATMOS
foam sprayed
over swell
material.



Photo 4-
Representative
photo of swell
material
stockpile
covered.



Photo 5-
Representative
photo of drilling
an ISS column.



Photo 6-
Representative
photo of auger
decontamination.



SITE PLANS

251 DOUGLASS STREET, BROOKLYN, NY



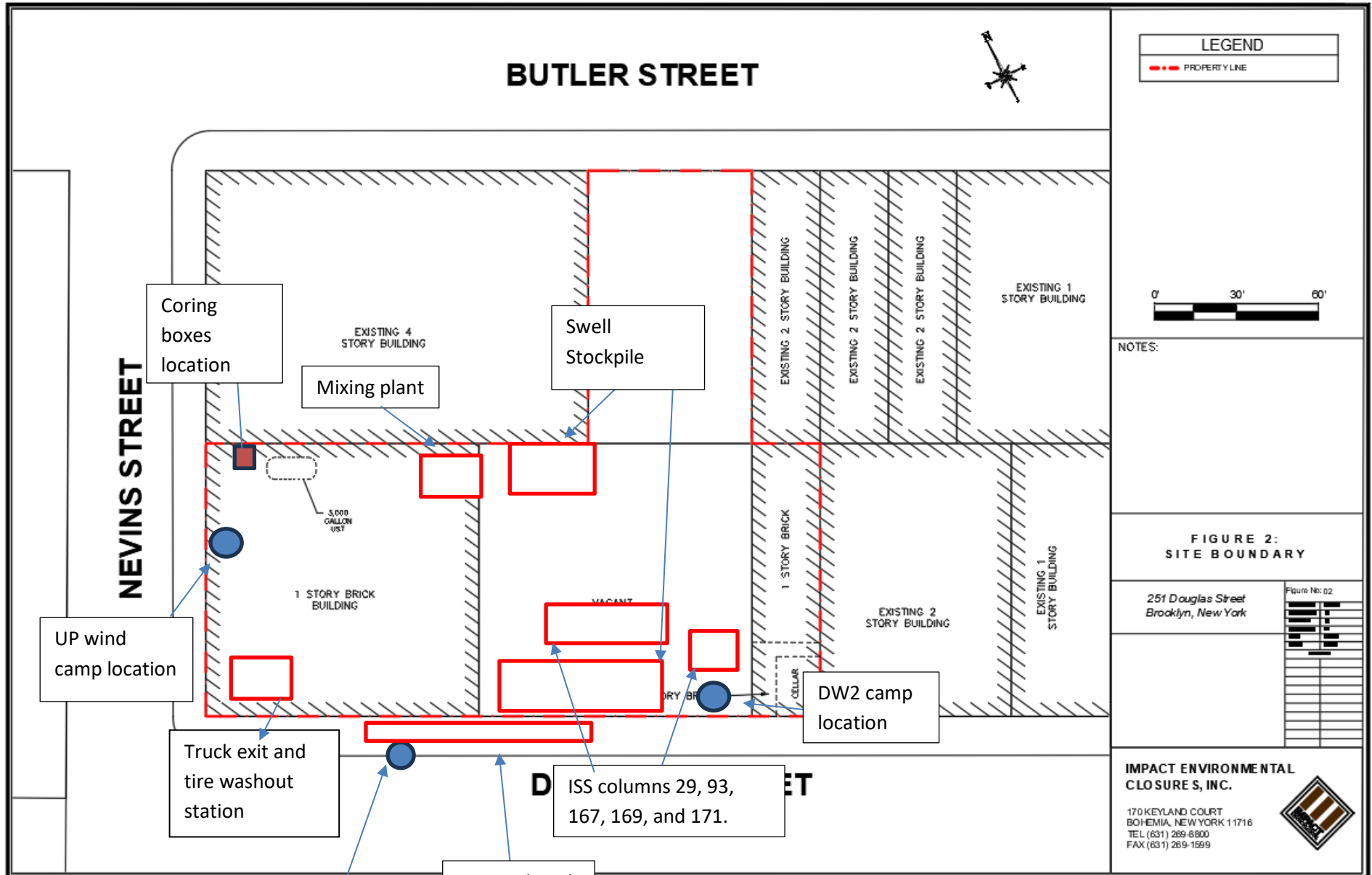



BUTLER STREET

EXISTING 4 STORY BUILDING

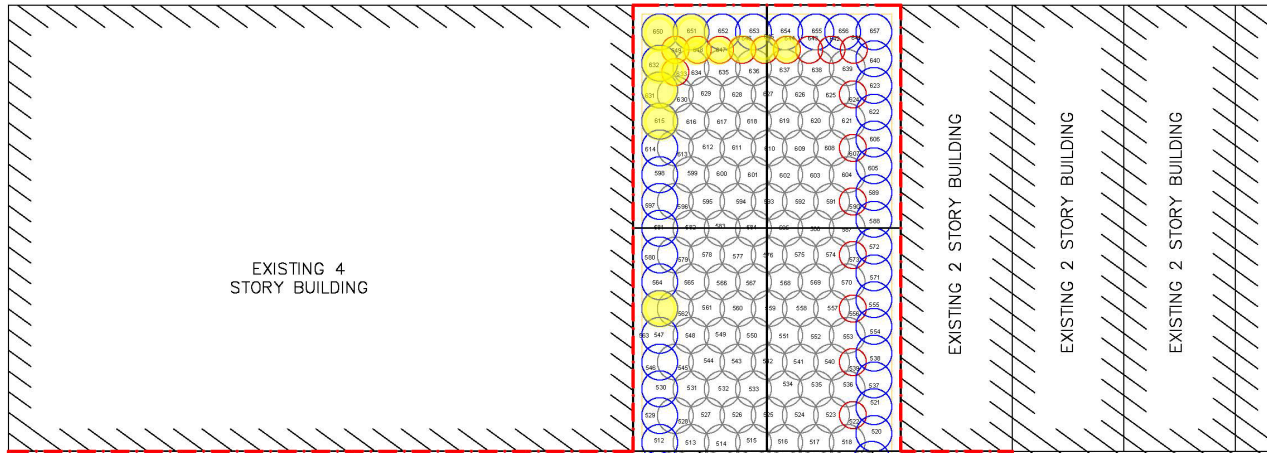

NOTES:

- THE BASE MAP WAS DRAWN FROM A PLAN ENTITLED, ALTA/NSPS LAND TITLE SURVEY, PREPARED BY PERFECT POINT LAND SURVEYING OF BROOKLYN, NY AND WAS RECEIVED ELECTRONICALLY ON APRIL 2023 WITH AN ORIGINAL SCALE: 1" = 20'.

QA/QC CORE GRID PLAN

251 Douglass Street
Brooklyn, New York

Figure No: 04

PROJECT NO.	1908-01
DESIGNED BY:	AE
DRAWN BY:	AE
CHECKED BY:	JTH/ML
DATE:	02/29/23
SCALE:	1" = 20'
REVISIONS:	

IMPACT ENVIRONMENTAL

170 KEYLAND COURT
BOHEMIA, NEW YORK 11716
TEL (631) 269-8800
FAX (631) 269-1599



NEVINS STREET

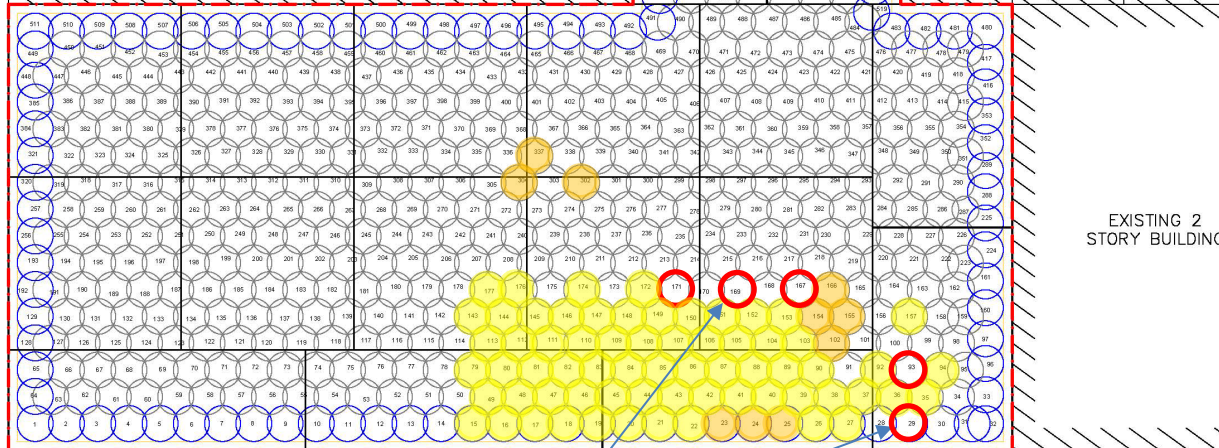

ISS columns
29, 93, 167,
169, and 171
completed on
3/28/2024.

STREET

Ne

Pennsylvania

SCM Report



Project name: Douglass Street BCG ISS Element name: c29a
 Project number

Start date: 03/28/2024

Drilling rig: BG36H_5717

Details		Start time	02:07 PM
Max. depth	50.1 ft.	End Date	03/28/2024
Volume/m 1	38.84 ft³	End time	03:28 PM
		Production duration	01:21:22
		Final depth time	03:19 PM
		Total suspension quantity	592.721 ft³

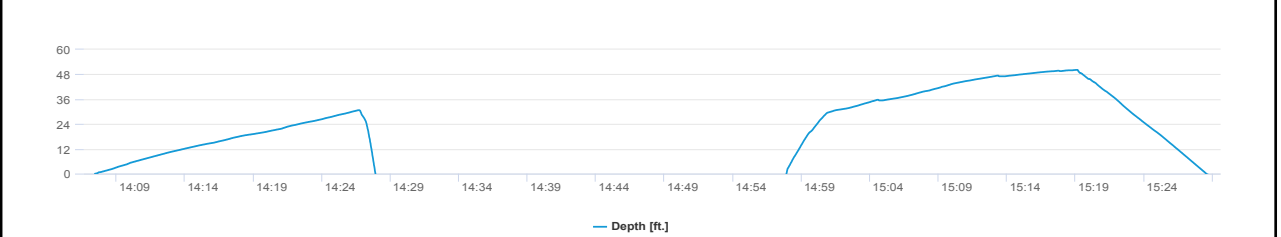
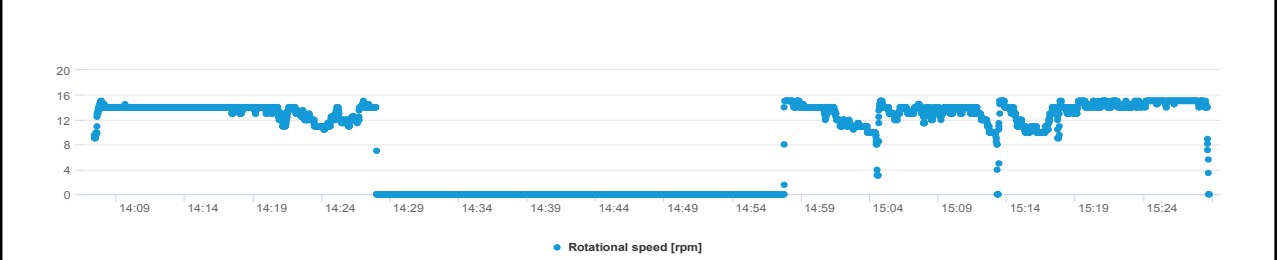
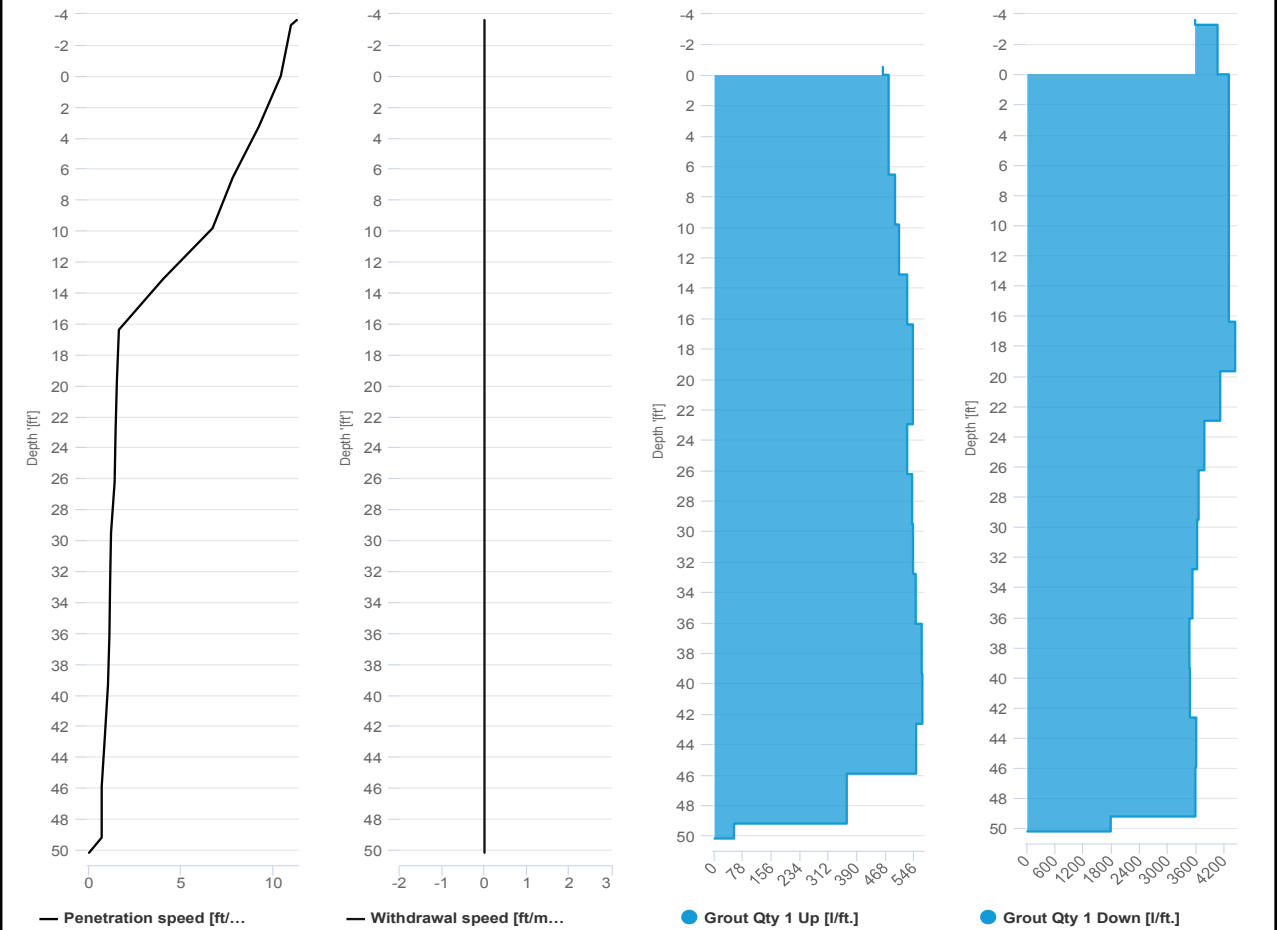

SCM Report



Project name: Douglass Street BCG ISS Element name: c29b
 Project number

Start date: 03/28/2024

Drilling rig: BG36H_5717

Details		Start time: 03:29 PM	
Max. depth: 50.82 ft.		End Date: 03/28/2024	
Volume/m 1: 9.18 ft³		End time: 03:54 PM	
		Production duration: 00:24:49	
		Final depth time: 03:45 PM	
		Total suspension quantity: 141.823 ft³	

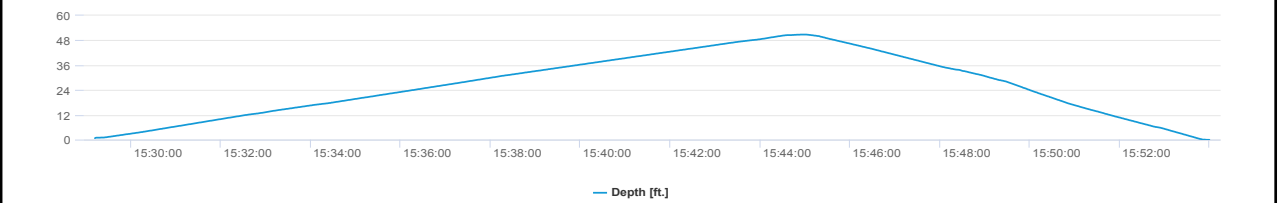
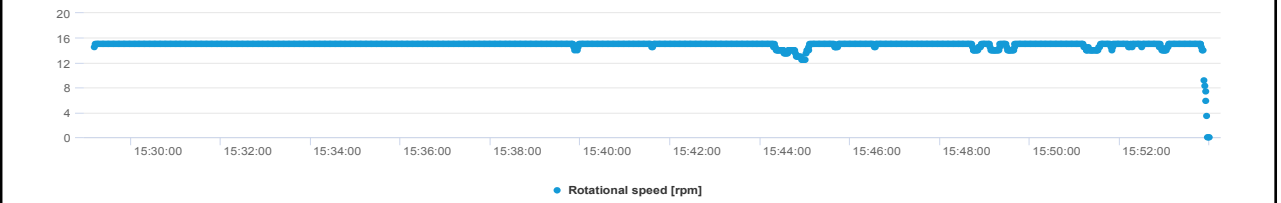
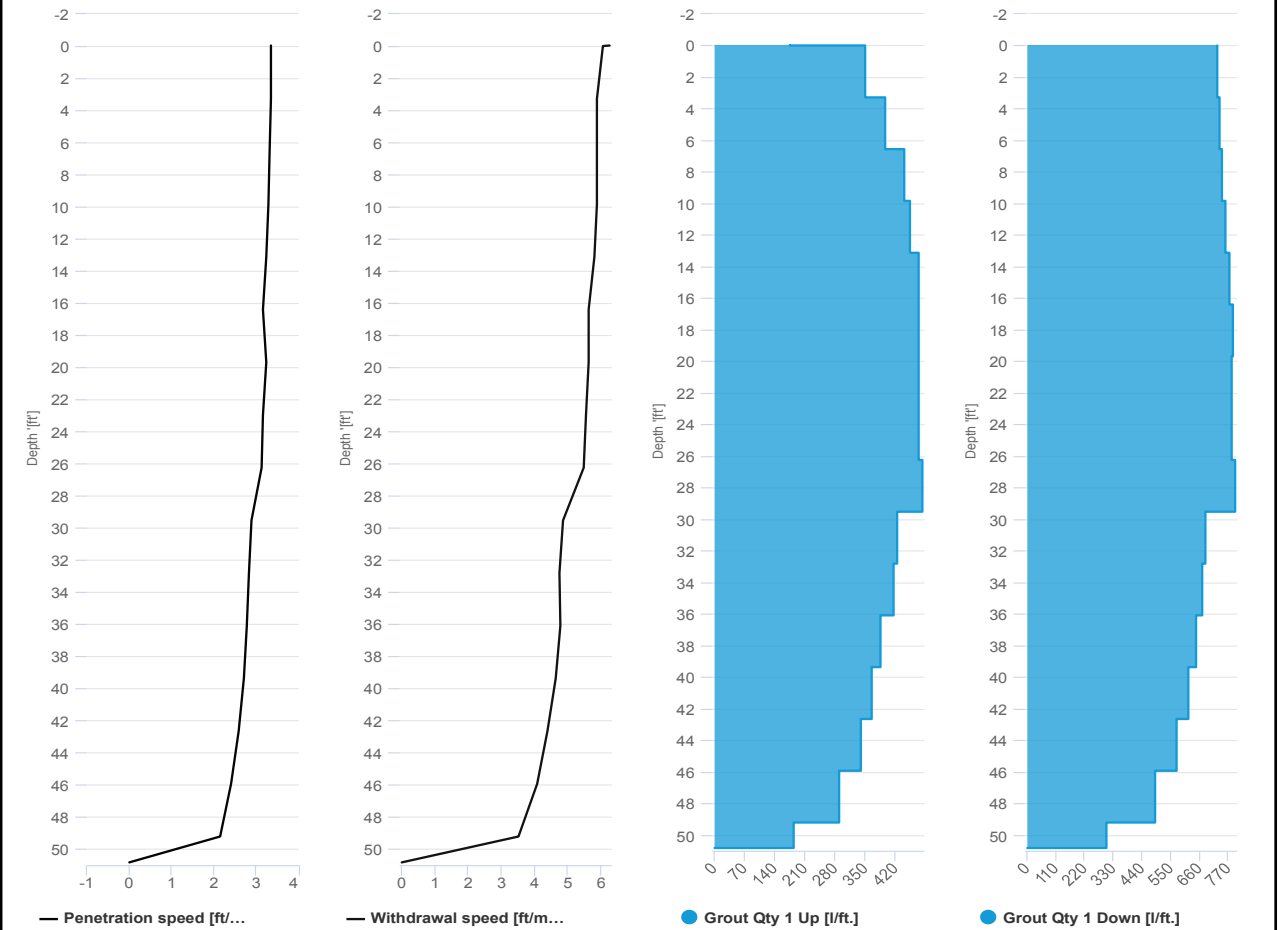

SCM Report



Project name	Douglass Street BCG ISS	Element name	c93a
		Project number	
		Start date	03/28/2024
Drilling rig	BG36H_5717		

Details			
Max. depth	38.12 ft.	Start time	04:47 PM
Volume/m 1	37.08 ft³	End Date	03/28/2024
		End time	05:35 PM
		Production duration	00:48:26
		Final depth time	05:27 PM
		Total suspension quantity	430.909 ft³

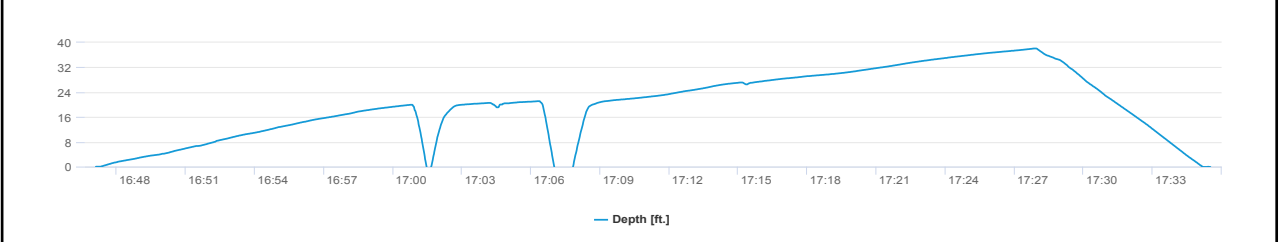
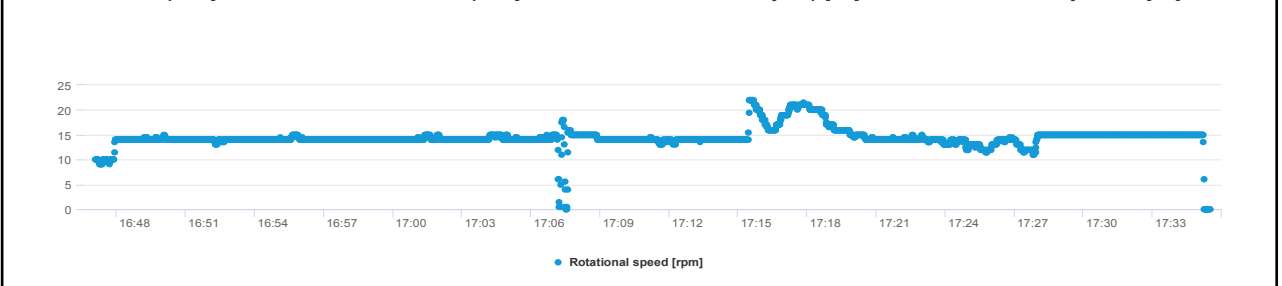
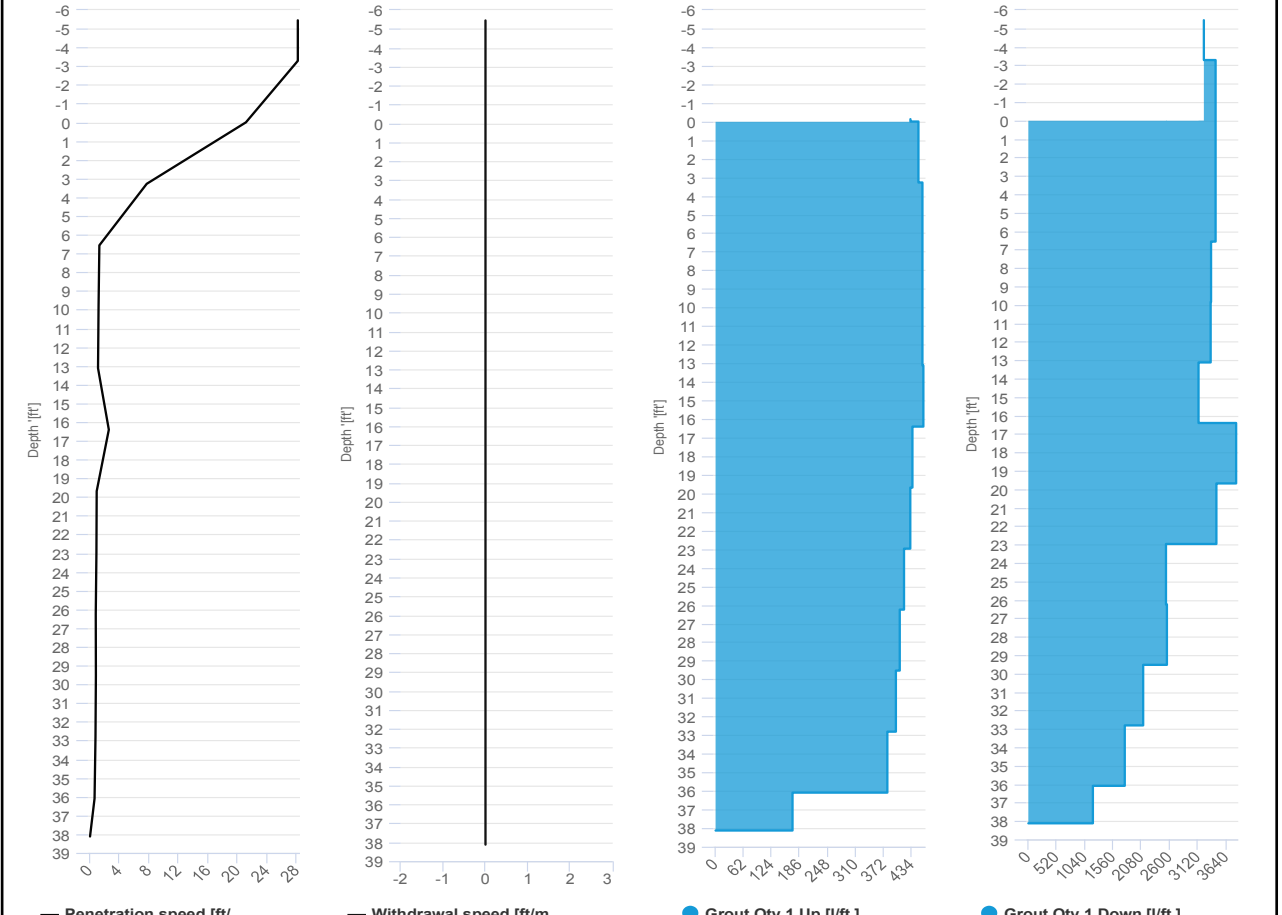

SCM Report



Project name: Douglass Street BCG ISS Element name: c93b
 Project number

Start date: 03/28/2024

Drilling rig: BG36H_5717

Details		Start time	
Max. depth	38.09 ft.	05:35 PM	03/28/2024
Volume/m 1	9.88 ft³	End time	05:51 PM
		Production duration	00:15:36
		Final depth time	05:45 PM
		Total suspension quantity	115.47 ft³

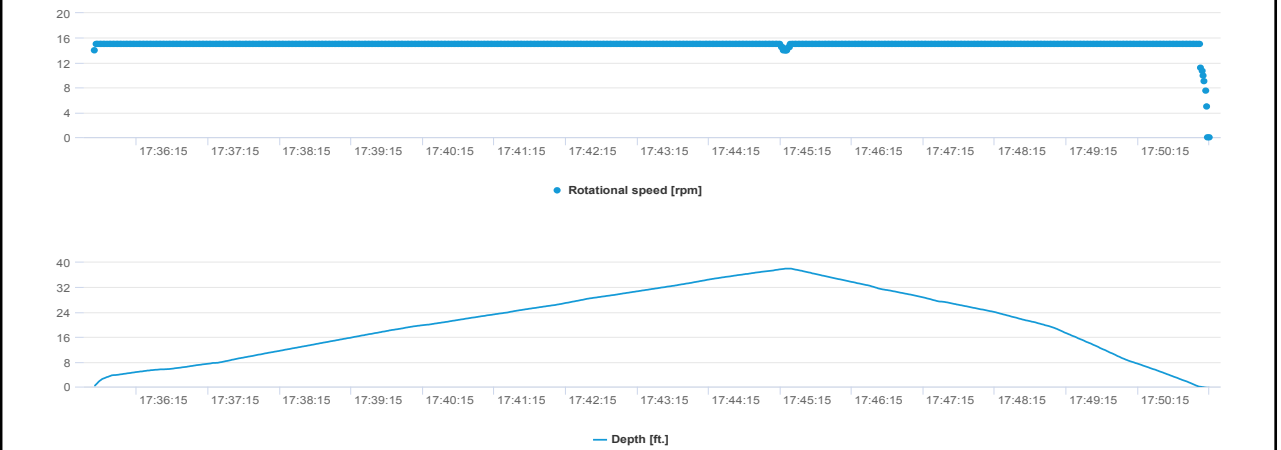
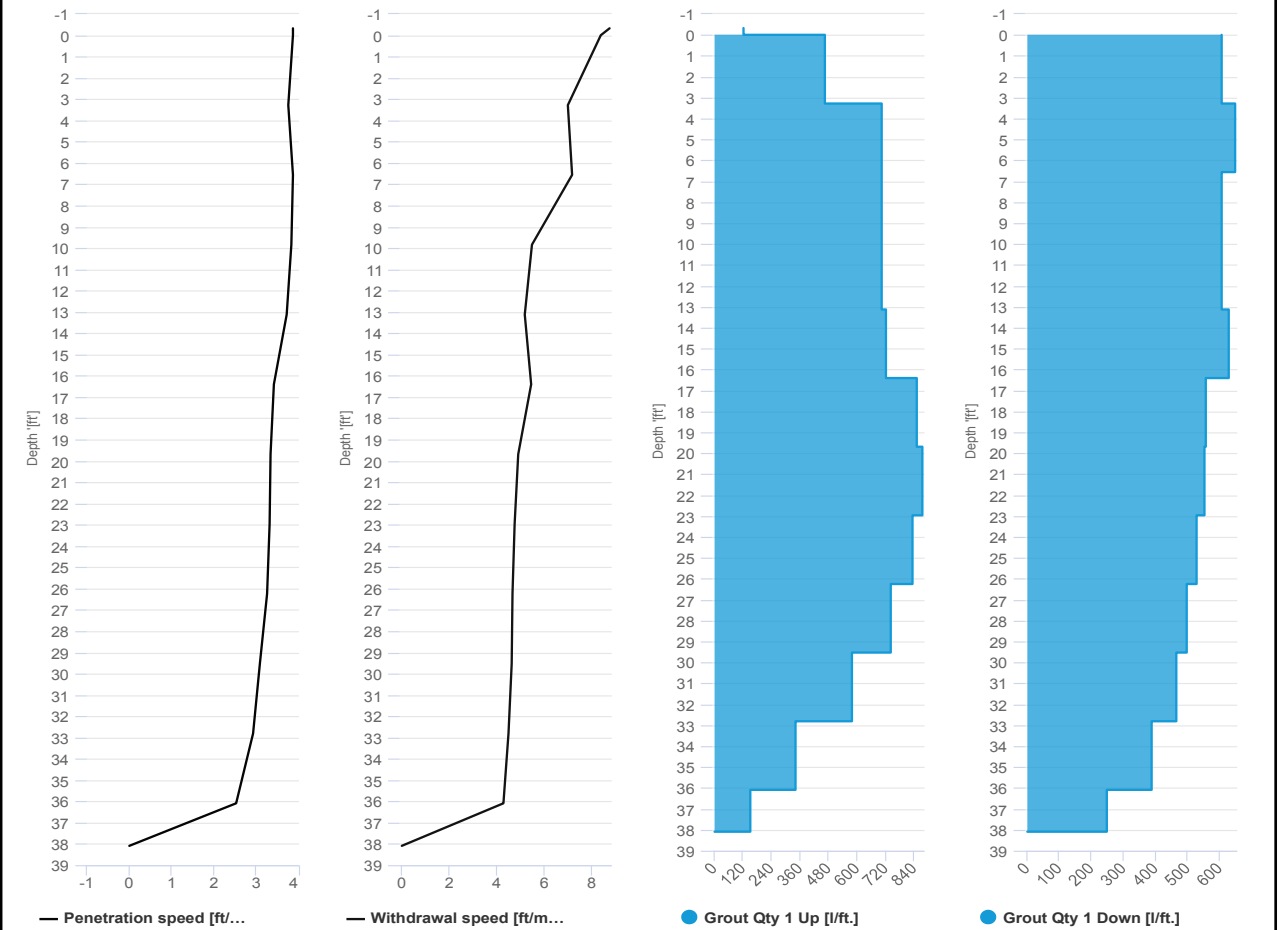

SCM Report



Project name: Douglass Street BCG ISS Element name: c167a
 Project number

Start date: 03/28/2024

Drilling rig: BG36H_5717

Details		Start time: 12:10 PM	
Max. depth: 38.18 ft.		End Date: 03/28/2024	
Volume/m 1: 30.72 ft³		End time: 12:51 PM	
		Production duration: 00:40:36	
		Final depth time: 12:43 PM	
		Total suspension quantity: 358.479 ft³	

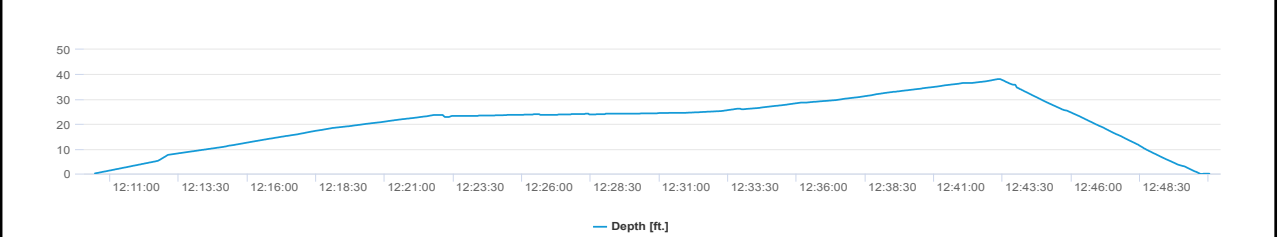
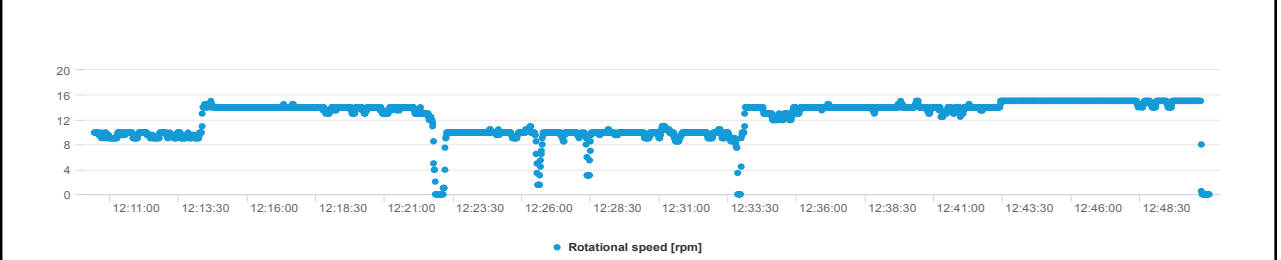
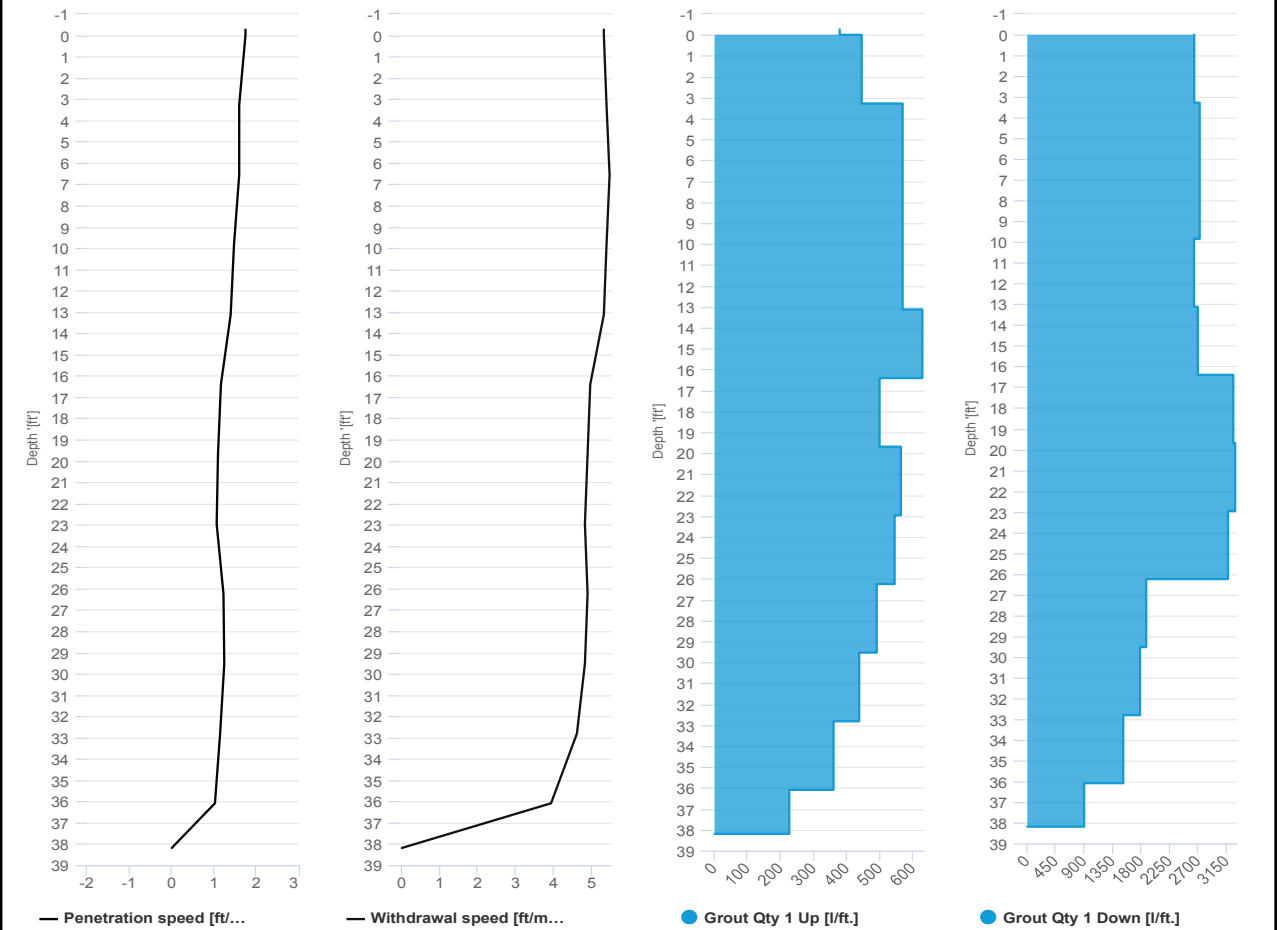

SCM Report



Project name	Douglass Street BCG ISS	Element name	c167b
		Project number	

		Start date	03/28/2024
--	--	------------	------------

Drilling rig	BG36H_5717
--------------	------------

Details			
Max. depth	38.25 ft.	Start time	12:51 PM
Volume/m 1	13.77 ft ³	End Date	03/28/2024
		End time	01:10 PM
		Production duration	00:19:04
		Final depth time	01:00 PM
		Total suspension quantity	160.469 ft ³

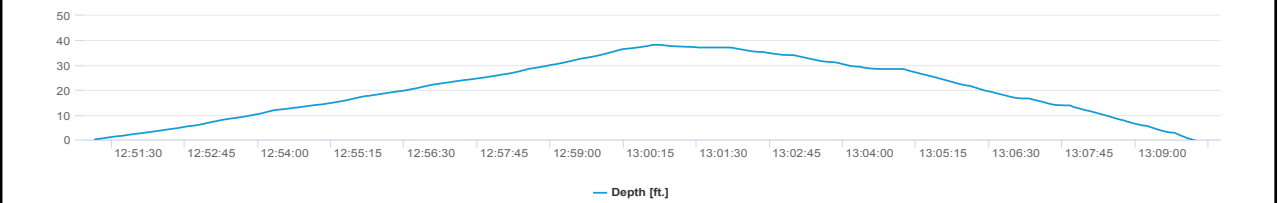
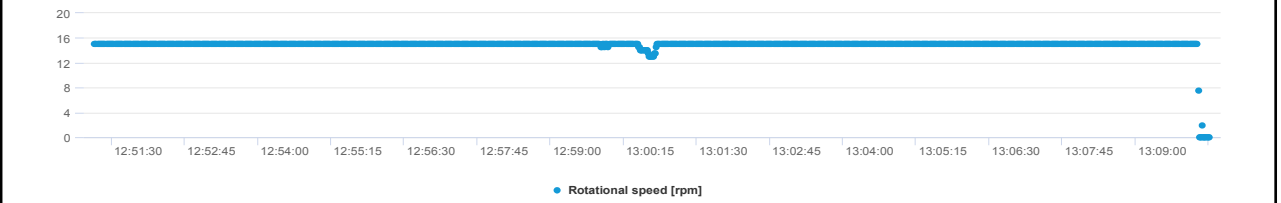
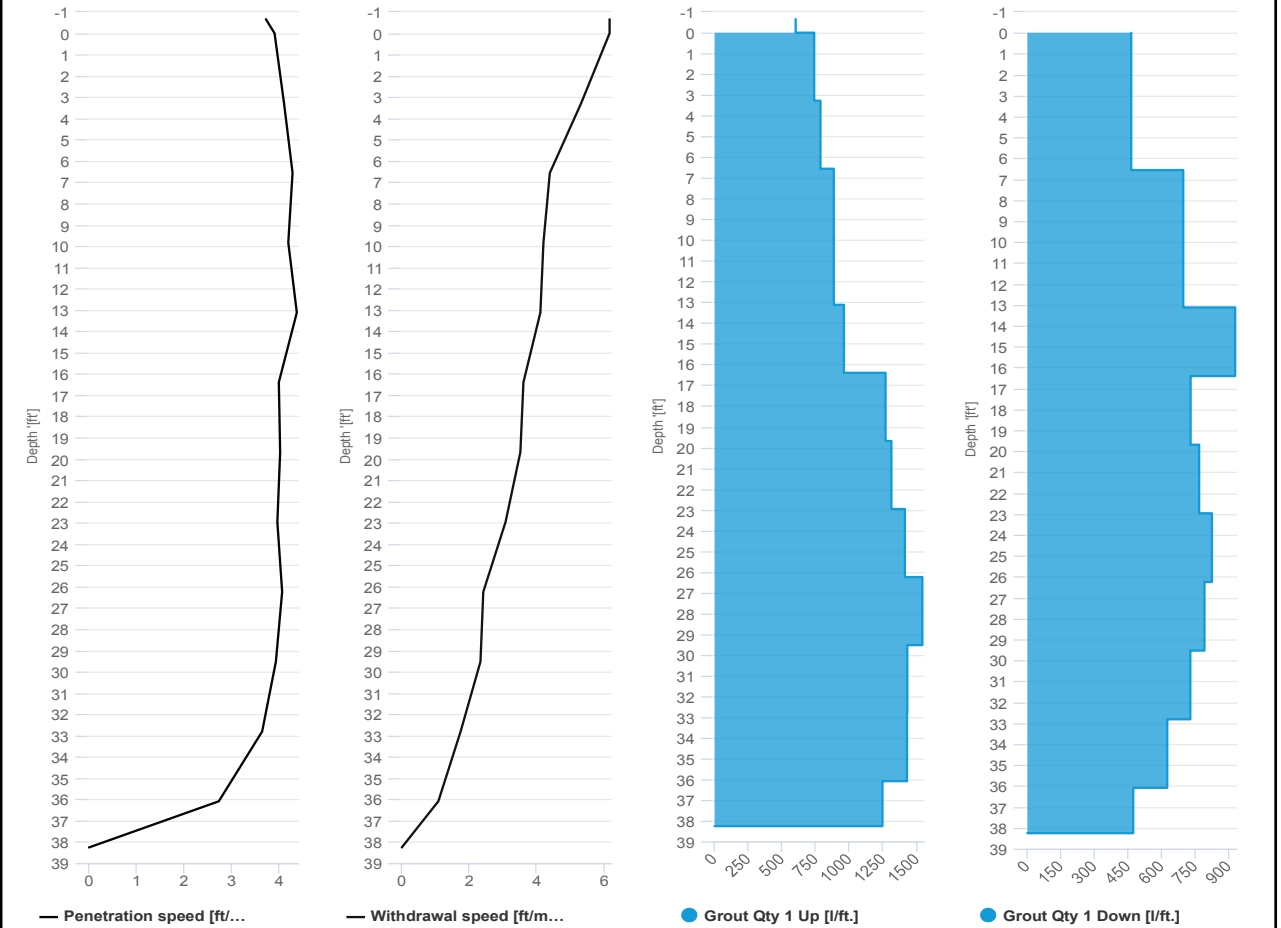

SCM Report



Project name: Douglass Street BCG ISS Element name: c169a
 Project number

Start date: 03/28/2024

Drilling rig: BG36H_5717

Details		Start time: 10:16 AM	
Max. depth: 37.53 ft.		End Date: 03/28/2024	
Volume/m 1: 30.37 ft³		End time: 10:47 AM	
		Production duration: 00:31:06	
		Final depth time: 10:38 AM	
		Total suspension quantity: 348.838 ft³	

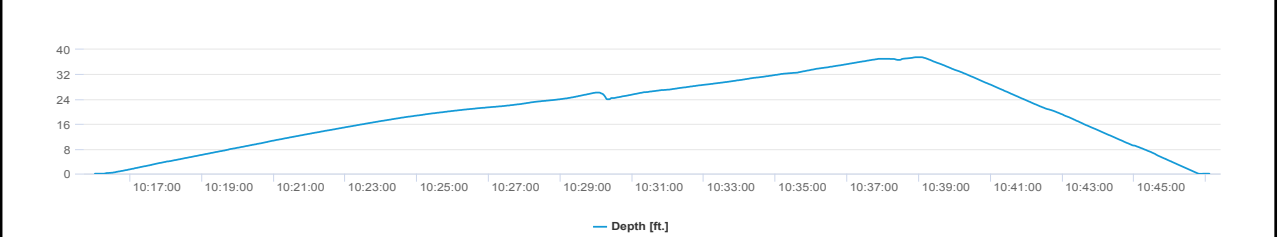
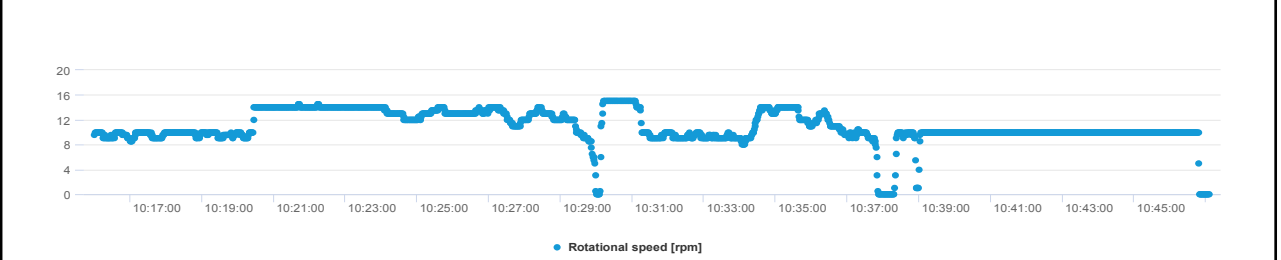
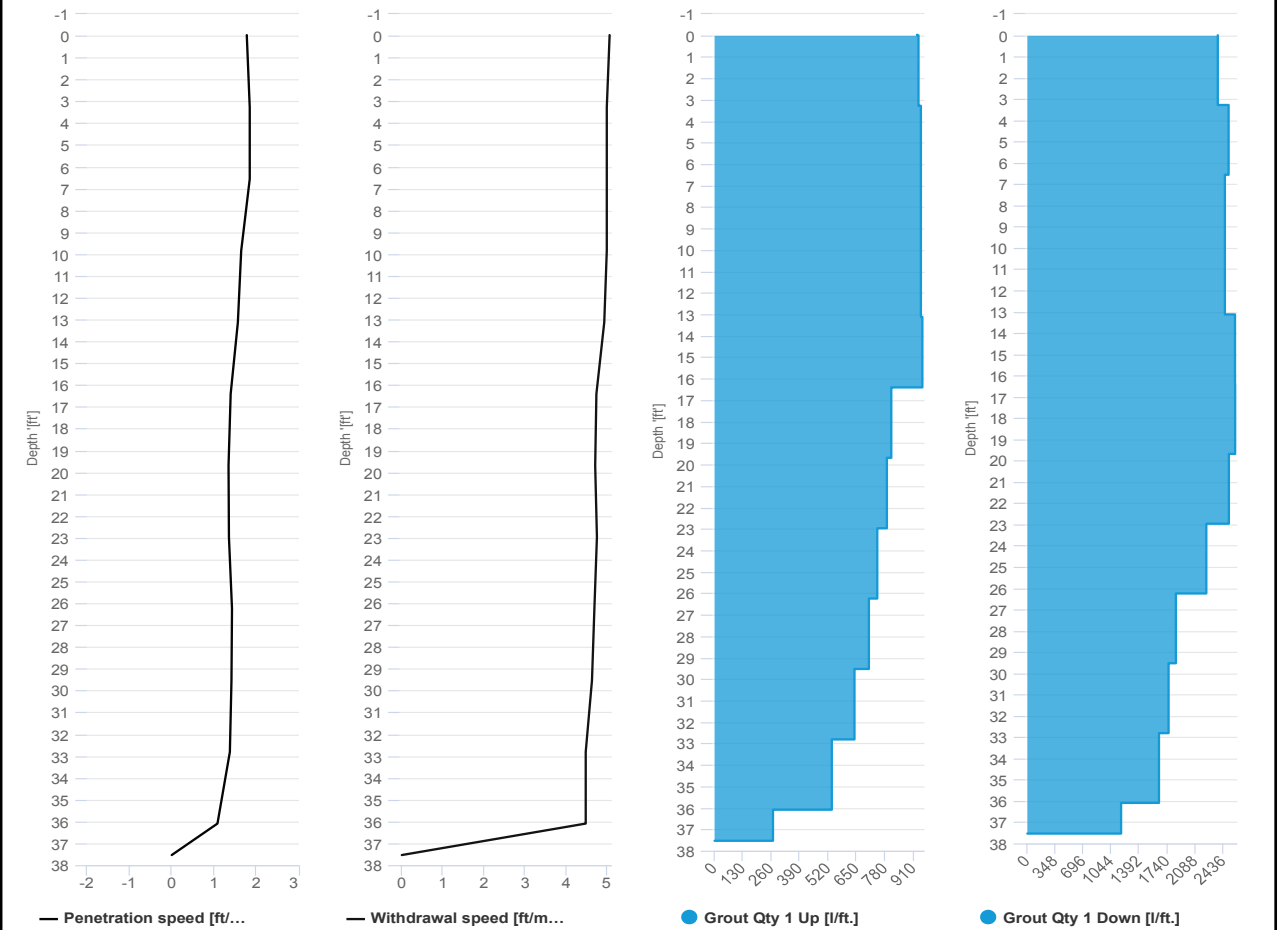

SCM Report



Project name: Douglass Street BCG ISS Element name: c169b
 Project number

Start date: 03/28/2024

Drilling rig: BG36H_5717

Details		Start time	
Max. depth	37.53 ft.	10:47 AM	
Volume/m 1	18.71 ft³	End Date	03/28/2024
		End time	11:07 AM
		Production duration	00:19:55
		Final depth time	10:57 AM
		Total suspension quantity	215.172 ft³

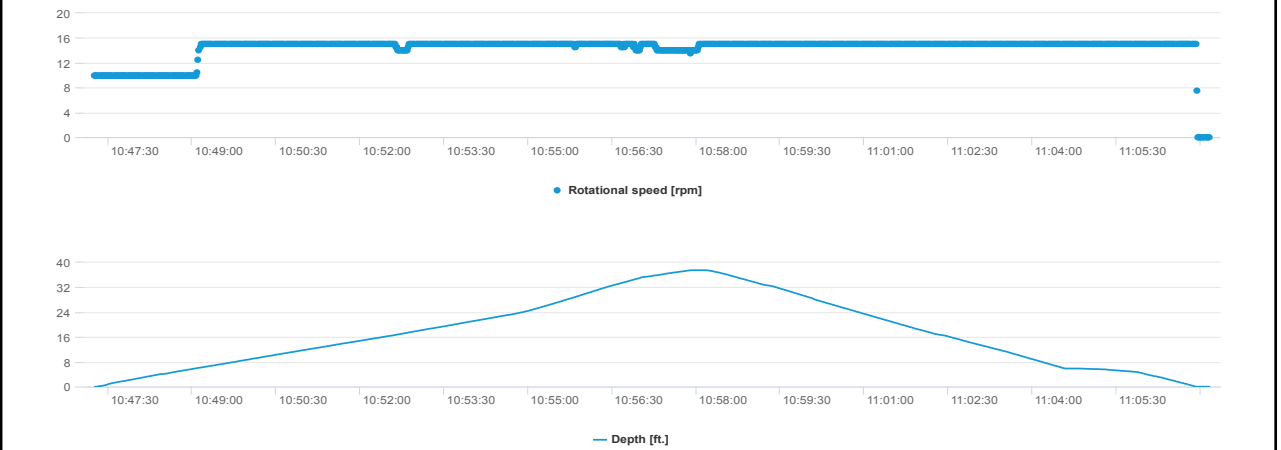
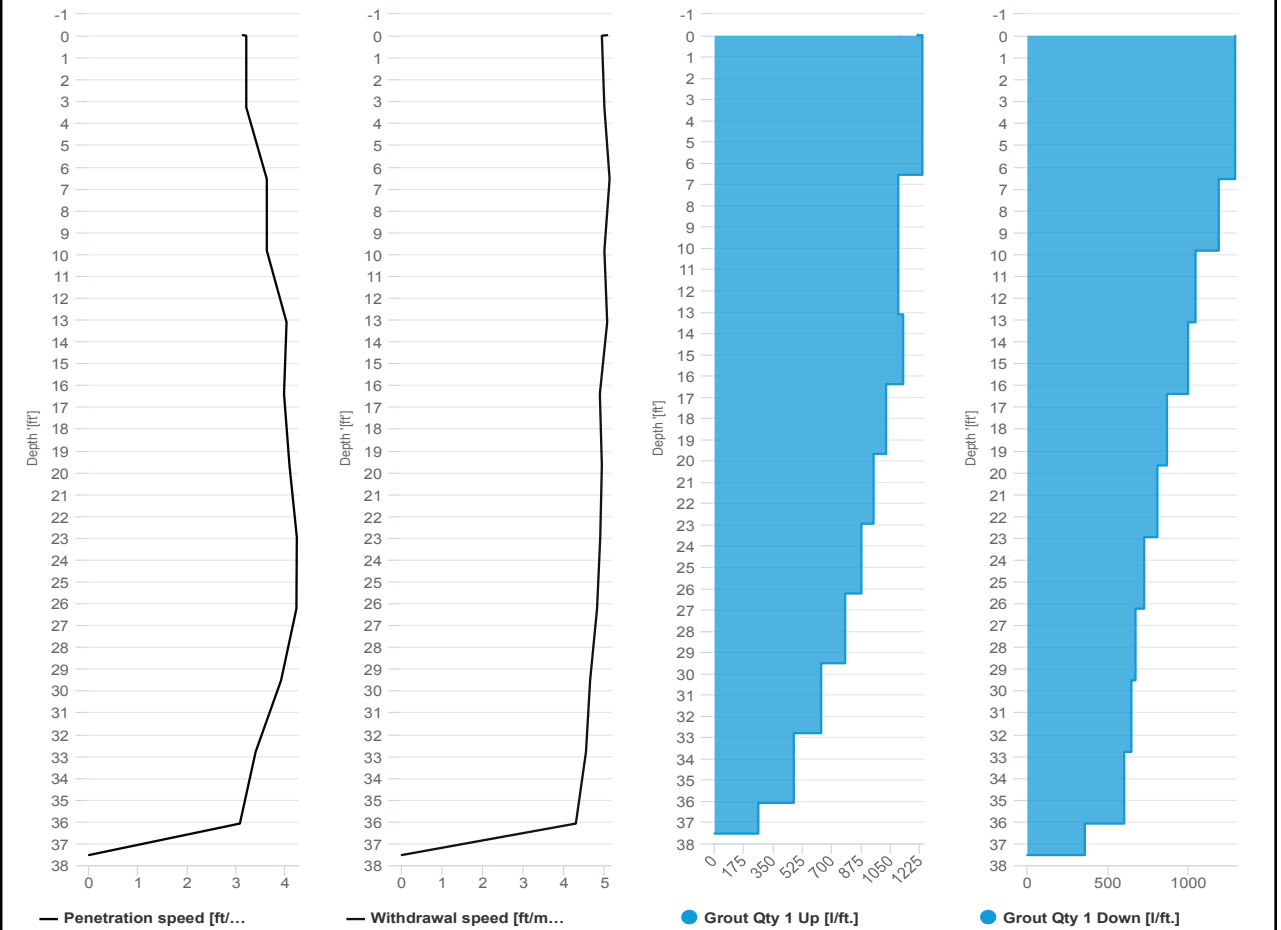

SCM Report



Project name: Douglass Street BCG ISS Element name: c171a
 Project number

Start date: 03/28/2024

Drilling rig: BG36H_5717

Details		Start time	
Max. depth	38.18 ft.	07:56 AM	03/28/2024
Volume/m 1	27.54 ft³	End time	08:26 AM
		Production duration	00:29:44
		Final depth time	08:18 AM
		Total suspension quantity	321.151 ft³

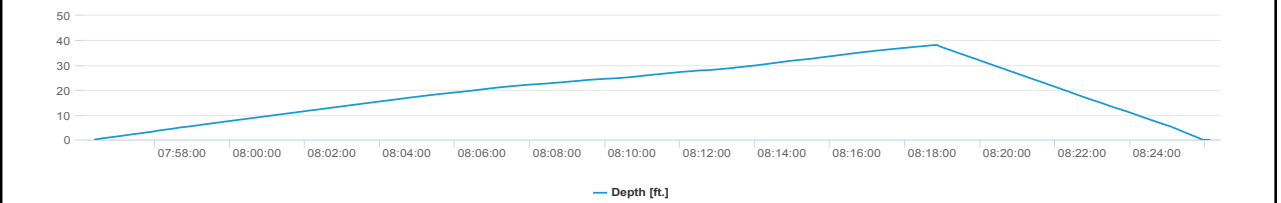
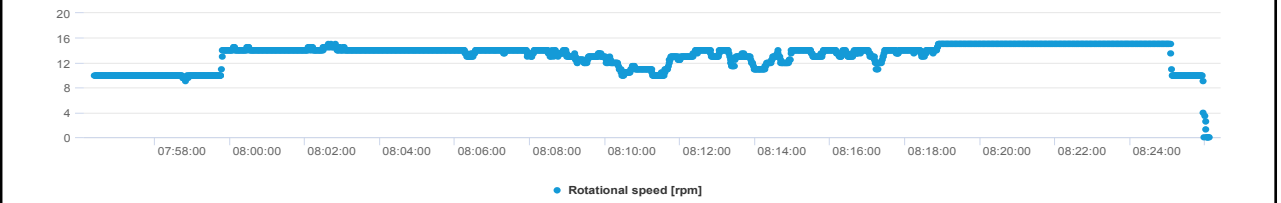
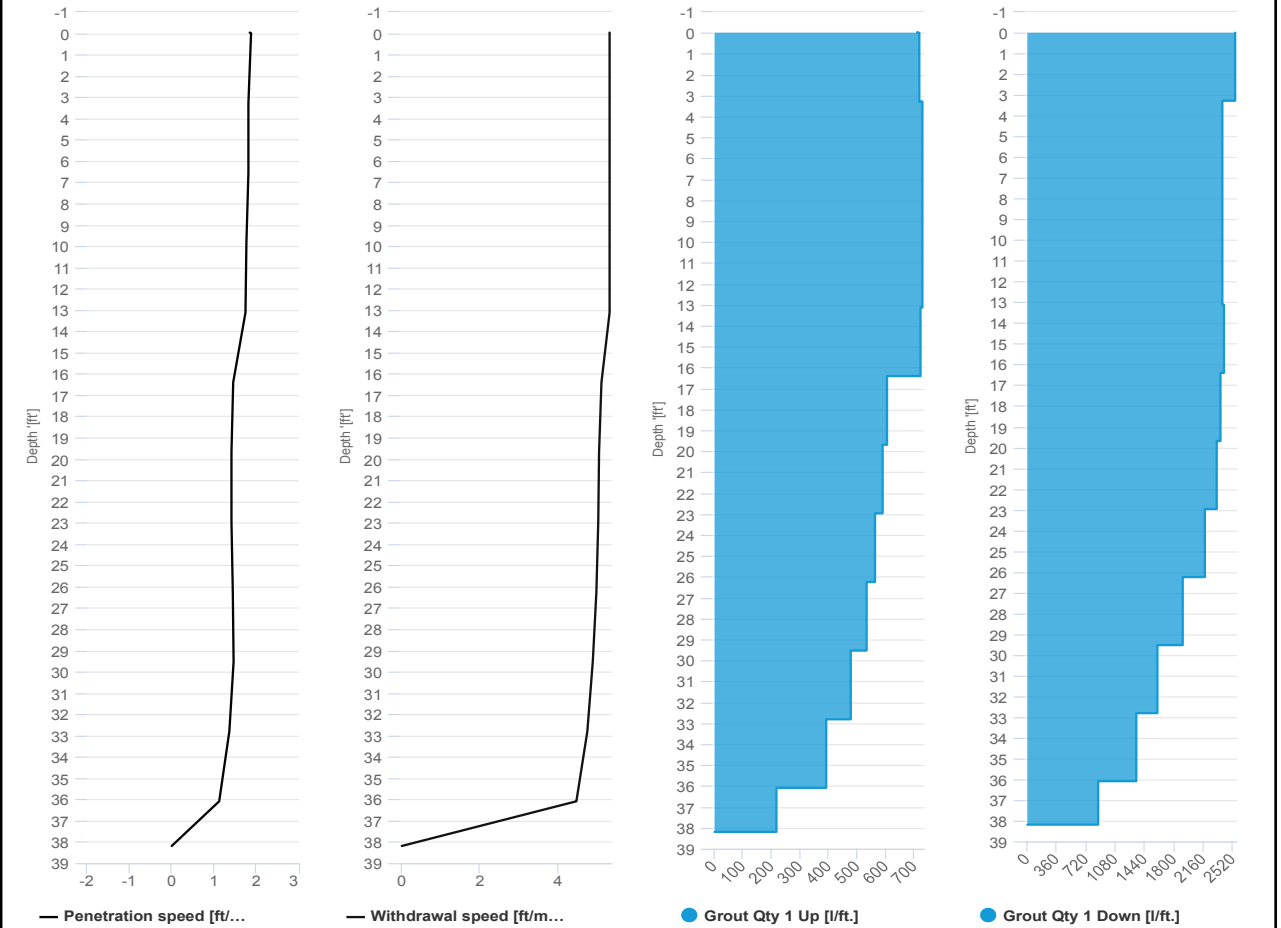

SCM Report



Project name: Douglass Street BCG ISS Element name: c171b
 Project number

Start date: 03/28/2024

Drilling rig: BG36H_5717

Details		Start time: 08:26 AM	
Max. depth: 38.22 ft.		End Date: 03/28/2024	
Volume/m 1: 12.36 ft³		End time: 08:45 AM	
		Production duration: 00:19:38	
		Final depth time: 08:38 AM	
		Total suspension quantity: 145.673 ft³	

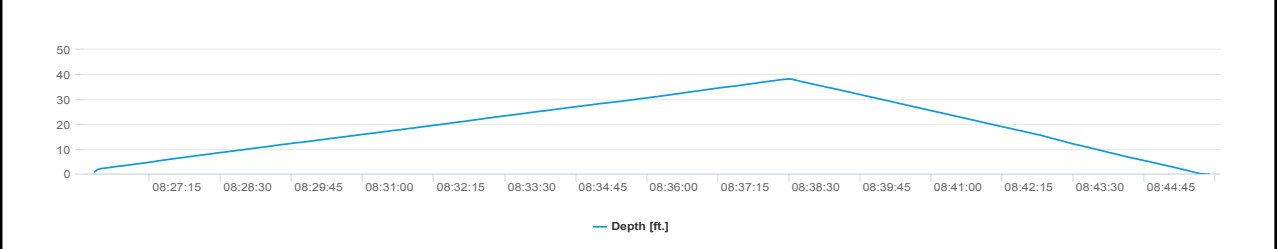
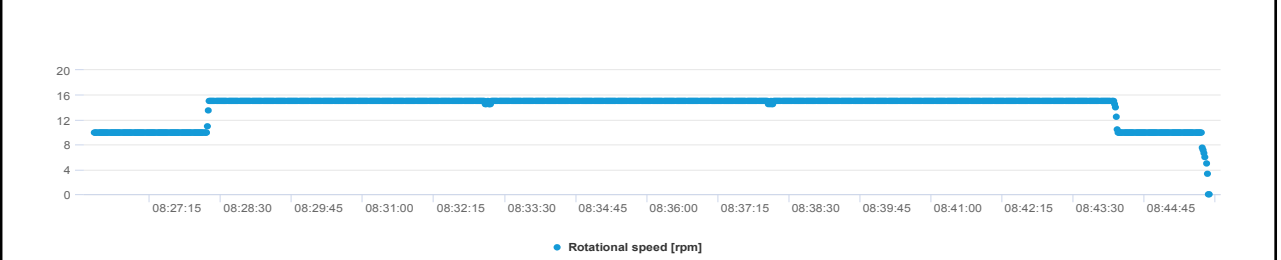
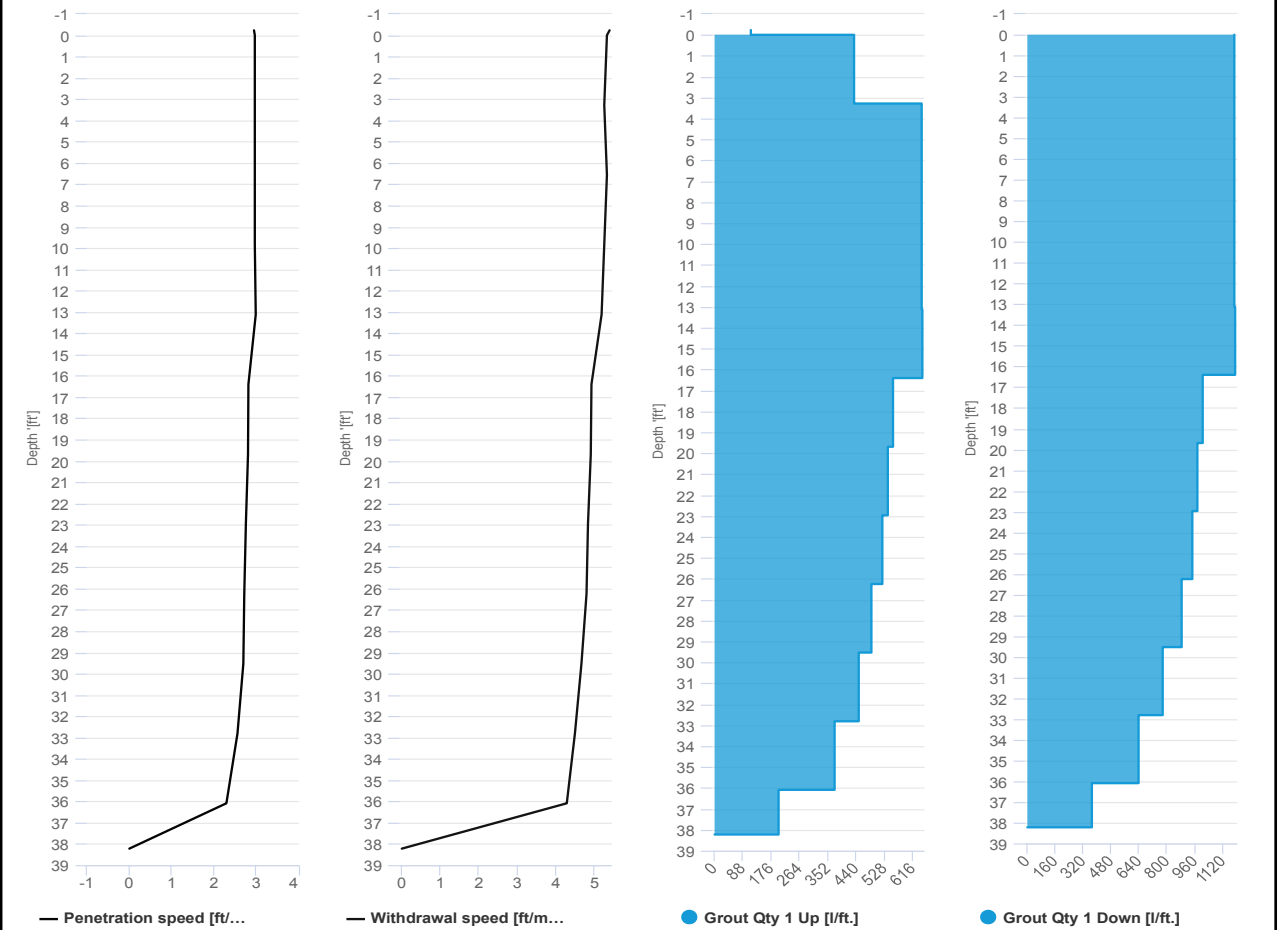



IMPACT ENVIRONMENTAL

170 Keyland Court | Bohemia | NY | 11716 | 631.269.8800

welcome to solid ground...

www.impactenvironmental.com

UPWIND CAMP READINGS

251 DOUGLASS STREET, BROOKLYN, NY

Instrument Name	DustTrak II
Model Number	8530
Serial Number	8530123704
Firmware Version	3.1
Calibration Date	8/18/2023
Test Name	MANUAL_008
Test Start Time	6:44:27 AM
Test Start Date	3/28/2024
Test Length [D:H:M]	0:11:14
Test Interval [M:S]	1:00
Mass Average [mg/m3]	0.033
Mass Minimum [mg/m3]	0.019
Mass Maximum [mg/m3]	0.127
Mass TWA [mg/m3]	0.036
Photometric User Cal	1
Flow User Cal	0
Errors	
Number of Samples	674

Elapsed Time [s]	Mass [mg/m3]	Alarms	Errors
6:45	0.022		
6:46	0.024		
6:47	0.021		
6:48	0.024		
6:49	0.021		
6:50	0.02		
6:51	0.02		
6:52	0.021		
6:53	0.021		
6:54	0.051		
6:55	0.036		
6:56	0.022		
6:57	0.022		
6:58	0.022		
6:59	0.019		
7:00	0.022		
7:01	0.02		
7:02	0.021		
7:03	0.019		
7:04	0.019		
7:05	0.019		
7:06	0.021		
7:07	0.026		
7:08	0.026		

7:09	0.022
7:10	0.023
7:11	0.022
7:12	0.02
7:13	0.02
7:14	0.022
7:15	0.021
7:16	0.023
7:17	0.02
7:18	0.022
7:19	0.02
7:20	0.02
7:21	0.021
7:22	0.021
7:23	0.02
7:24	0.02
7:25	0.021
7:26	0.021
7:27	0.02
7:28	0.02
7:29	0.02
7:30	0.02
7:31	0.021
7:32	0.022
7:33	0.022
7:34	0.022
7:35	0.021
7:36	0.021
7:37	0.021
7:38	0.022
7:39	0.022
7:40	0.023
7:41	0.023
7:42	0.023
7:43	0.023
7:44	0.026
7:45	0.026
7:46	0.024
7:47	0.025
7:48	0.027
7:49	0.024
7:50	0.023
7:51	0.022
7:52	0.023

7:53	0.024
7:54	0.023
7:55	0.025
7:56	0.023
7:57	0.026
7:58	0.025
7:59	0.026
8:00	0.025
8:01	0.025
8:02	0.027
8:03	0.029
8:04	0.027
8:05	0.035
8:06	0.027
8:07	0.027
8:08	0.026
8:09	0.025
8:10	0.028
8:11	0.036
8:12	0.034
8:13	0.033
8:14	0.034
8:15	0.036
8:16	0.037
8:17	0.038
8:18	0.048
8:19	0.044
8:20	0.048
8:21	0.04
8:22	0.039
8:23	0.039
8:24	0.039
8:25	0.04
8:26	0.04
8:27	0.041
8:28	0.044
8:29	0.044
8:30	0.047
8:31	0.044
8:32	0.043
8:33	0.043
8:34	0.042
8:35	0.051
8:36	0.056

8:37	0.046
8:38	0.048
8:39	0.047
8:40	0.044
8:41	0.045
8:42	0.044
8:43	0.051
8:44	0.064
8:45	0.047
8:46	0.043
8:47	0.043
8:48	0.046
8:49	0.049
8:50	0.049
8:51	0.046
8:52	0.047
8:53	0.047
8:54	0.047
8:55	0.048
8:56	0.045
8:57	0.04
8:58	0.04
8:59	0.04
9:00	0.039
9:01	0.04
9:02	0.037
9:03	0.038
9:04	0.038
9:05	0.038
9:06	0.038
9:07	0.037
9:08	0.042
9:09	0.038
9:10	0.037
9:11	0.037
9:12	0.038
9:13	0.036
9:14	0.038
9:15	0.038
9:16	0.038
9:17	0.037
9:18	0.035
9:19	0.093
9:20	0.127

9:21	0.078
9:22	0.042
9:23	0.052
9:24	0.08
9:25	0.05
9:26	0.037
9:27	0.037
9:28	0.037
9:29	0.037
9:30	0.037
9:31	0.036
9:32	0.037
9:33	0.037
9:34	0.04
9:35	0.038
9:36	0.041
9:37	0.037
9:38	0.036
9:39	0.035
9:40	0.034
9:41	0.034
9:42	0.034
9:43	0.035
9:44	0.035
9:45	0.035
9:46	0.035
9:47	0.034
9:48	0.034
9:49	0.035
9:50	0.036
9:51	0.037
9:52	0.036
9:53	0.035
9:54	0.035
9:55	0.035
9:56	0.035
9:57	0.035
9:58	0.035
9:59	0.034
10:00	0.033
10:01	0.033
10:02	0.033
10:03	0.034
10:04	0.035

10:05	0.038
10:06	0.037
10:07	0.037
10:08	0.038
10:09	0.038
10:10	0.043
10:11	0.04
10:12	0.037
10:13	0.037
10:14	0.038
10:15	0.038
10:16	0.039
10:17	0.042
10:18	0.044
10:19	0.042
10:20	0.043
10:21	0.041
10:22	0.04
10:23	0.04
10:24	0.04
10:25	0.046
10:26	0.044
10:27	0.042
10:28	0.04
10:29	0.041
10:30	0.042
10:31	0.041
10:32	0.041
10:33	0.043
10:34	0.043
10:35	0.041
10:36	0.041
10:37	0.04
10:38	0.039
10:39	0.04
10:40	0.04
10:41	0.041
10:42	0.057
10:43	0.057
10:44	0.049
10:45	0.04
10:46	0.047
10:47	0.045
10:48	0.049

10:49	0.044
10:50	0.044
10:51	0.044
10:52	0.043
10:53	0.045
10:54	0.046
10:55	0.046
10:56	0.045
10:57	0.046
10:58	0.046
10:59	0.045
11:00	0.044
11:01	0.05
11:02	0.048
11:03	0.048
11:04	0.057
11:05	0.056
11:06	0.06
11:07	0.049
11:08	0.04
11:09	0.04
11:10	0.041
11:11	0.04
11:12	0.039
11:13	0.037
11:14	0.04
11:15	0.046
11:16	0.043
11:17	0.043
11:18	0.042
11:19	0.045
11:20	0.048
11:21	0.047
11:22	0.055
11:23	0.063
11:24	0.054
11:25	0.061
11:26	0.062
11:27	0.054
11:28	0.05
11:29	0.049
11:30	0.049
11:31	0.044
11:32	0.046

11:33	0.046
11:34	0.045
11:35	0.046
11:36	0.044
11:37	0.046
11:38	0.046
11:39	0.044
11:40	0.043
11:41	0.044
11:42	0.05
11:43	0.051
11:44	0.044
11:45	0.044
11:46	0.047
11:47	0.045
11:48	0.041
11:49	0.041
11:50	0.04
11:51	0.041
11:52	0.043
11:53	0.045
11:54	0.043
11:55	0.033
11:56	0.032
11:57	0.032
11:58	0.034
11:59	0.048
12:00	0.032
12:01	0.03
12:02	0.028
12:03	0.027
12:04	0.028
12:05	0.032
12:06	0.031
12:07	0.034
12:08	0.029
12:09	0.029
12:10	0.028
12:11	0.033
12:12	0.026
12:13	0.026
12:14	0.027
12:15	0.026
12:16	0.027

12:17	0.028
12:18	0.035
12:19	0.032
12:20	0.031
12:21	0.03
12:22	0.032
12:23	0.117
12:24	0.055
12:25	0.037
12:26	0.028
12:27	0.042
12:28	0.036
12:29	0.029
12:30	0.028
12:31	0.029
12:32	0.041
12:33	0.039
12:34	0.048
12:35	0.045
12:36	0.034
12:37	0.047
12:38	0.053
12:39	0.052
12:40	0.043
12:41	0.031
12:42	0.028
12:43	0.029
12:44	0.036
12:45	0.036
12:46	0.039
12:47	0.05
12:48	0.042
12:49	0.043
12:50	0.029
12:51	0.026
12:52	0.029
12:53	0.053
12:54	0.038
12:55	0.038
12:56	0.043
12:57	0.037
12:58	0.039
12:59	0.037
13:00	0.035

13:01	0.031
13:02	0.036
13:03	0.034
13:04	0.03
13:05	0.035
13:06	0.041
13:07	0.039
13:08	0.035
13:09	0.04
13:10	0.042
13:11	0.041
13:12	0.041
13:13	0.029
13:14	0.052
13:15	0.041
13:16	0.032
13:17	0.041
13:18	0.039
13:19	0.033
13:20	0.037
13:21	0.039
13:22	0.037
13:23	0.065
13:24	0.048
13:25	0.041
13:26	0.046
13:27	0.041
13:28	0.046
13:29	0.038
13:30	0.042
13:31	0.04
13:32	0.038
13:33	0.041
13:34	0.05
13:35	0.039
13:36	0.039
13:37	0.05
13:38	0.047
13:39	0.041
13:40	0.034
13:41	0.031
13:42	0.026
13:43	0.026
13:44	0.028

13:45	0.027
13:46	0.027
13:47	0.031
13:48	0.029
13:49	0.029
13:50	0.03
13:51	0.033
13:52	0.031
13:53	0.03
13:54	0.029
13:55	0.033
13:56	0.029
13:57	0.032
13:58	0.03
13:59	0.028
14:00	0.029
14:01	0.029
14:02	0.029
14:03	0.031
14:04	0.033
14:05	0.033
14:06	0.032
14:07	0.03
14:08	0.029
14:09	0.026
14:10	0.028
14:11	0.03
14:12	0.027
14:13	0.026
14:14	0.026
14:15	0.025
14:16	0.026
14:17	0.027
14:18	0.029
14:19	0.031
14:20	0.032
14:21	0.026
14:22	0.026
14:23	0.026
14:24	0.025
14:25	0.024
14:26	0.023
14:27	0.023
14:28	0.025

14:29	0.026
14:30	0.023
14:31	0.023
14:32	0.022
14:33	0.023
14:34	0.022
14:35	0.021
14:36	0.023
14:37	0.022
14:38	0.022
14:39	0.022
14:40	0.024
14:41	0.023
14:42	0.022
14:43	0.023
14:44	0.024
14:45	0.025
14:46	0.023
14:47	0.024
14:48	0.026
14:49	0.028
14:50	0.031
14:51	0.026
14:52	0.027
14:53	0.03
14:54	0.028
14:55	0.026
14:56	0.027
14:57	0.026
14:58	0.027
14:59	0.027
15:00	0.026
15:01	0.026
15:02	0.029
15:03	0.027
15:04	0.027
15:05	0.033
15:06	0.03
15:07	0.03
15:08	0.027
15:09	0.025
15:10	0.026
15:11	0.027
15:12	0.029

15:13	0.027
15:14	0.029
15:15	0.027
15:16	0.028
15:17	0.032
15:18	0.033
15:19	0.029
15:20	0.028
15:21	0.026
15:22	0.025
15:23	0.024
15:24	0.024
15:25	0.026
15:26	0.041
15:27	0.023
15:28	0.022
15:29	0.022
15:30	0.02
15:31	0.021
15:32	0.022
15:33	0.02
15:34	0.021
15:35	0.021
15:36	0.022
15:37	0.023
15:38	0.027
15:39	0.024
15:40	0.024
15:41	0.024
15:42	0.023
15:43	0.023
15:44	0.022
15:45	0.022
15:46	0.021
15:47	0.021
15:48	0.022
15:49	0.022
15:50	0.023
15:51	0.025
15:52	0.025
15:53	0.023
15:54	0.023
15:55	0.024
15:56	0.024

15:57	0.023
15:58	0.024
15:59	0.022
16:00	0.023
16:01	0.023
16:02	0.021
16:03	0.021
16:04	0.023
16:05	0.023
16:06	0.021
16:07	0.021
16:08	0.024
16:09	0.025
16:10	0.023
16:11	0.024
16:12	0.024
16:13	0.023
16:14	0.022
16:15	0.023
16:16	0.023
16:17	0.025
16:18	0.026
16:19	0.024
16:20	0.025
16:21	0.026
16:22	0.022
16:23	0.025
16:24	0.025
16:25	0.026
16:26	0.026
16:27	0.024
16:28	0.026
16:29	0.024
16:30	0.024
16:31	0.023
16:32	0.023
16:33	0.025
16:34	0.026
16:35	0.023
16:36	0.024
16:37	0.024
16:38	0.023
16:39	0.023
16:40	0.023

16:41	0.023
16:42	0.025
16:43	0.024
16:44	0.025
16:45	0.026
16:46	0.025
16:47	0.026
16:48	0.026
16:49	0.024
16:50	0.027
16:51	0.025
16:52	0.024
16:53	0.023
16:54	0.024
16:55	0.023
16:56	0.023
16:57	0.024
16:58	0.022
16:59	0.024
17:00	0.022
17:01	0.022
17:02	0.023
17:03	0.022
17:04	0.025
17:05	0.024
17:06	0.024
17:07	0.022
17:08	0.021
17:09	0.023
17:10	0.022
17:11	0.021
17:12	0.022
17:13	0.024
17:14	0.023
17:15	0.02
17:16	0.02
17:17	0.02
17:18	0.021
17:19	0.021
17:20	0.022
17:21	0.022
17:22	0.022
17:23	0.022
17:24	0.022

17:25	0.021
17:26	0.022
17:27	0.021
17:28	0.021
17:29	0.022
17:30	0.022
17:31	0.021
17:32	0.021
17:33	0.021
17:34	0.021
17:35	0.021
17:36	0.021
17:37	0.022
17:38	0.021
17:39	0.023
17:40	0.021
17:41	0.022
17:42	0.021
17:43	0.022
17:44	0.021
17:45	0.022
17:46	0.022
17:47	0.022
17:48	0.023
17:49	0.023
17:50	0.025
17:51	0.023
17:52	0.024
17:53	0.023
17:54	0.025
17:55	0.025
17:56	0.025
17:57	0.025
17:58	0.024

Device Serial No	Log Time	Log Type	Sensor 1 Type	Sensor 1 Serial Number	Sensor 1 Status	Sensor 1 Gas Reading
592-601274	3/28/2024 6:42	CONFIG	PID	SC23030921B3		
592-601274	3/28/2024 6:43	Readings	PID	SC23030921B3	Normal	0
592-601274	3/28/2024 6:44	Readings	PID	SC23030921B3	Normal	0
592-601274	3/28/2024 6:45	Readings	PID	SC23030921B3	Normal	0
592-601274	3/28/2024 6:46	Readings	PID	SC23030921B3	Normal	0
592-601274	3/28/2024 6:47	Readings	PID	SC23030921B3	Normal	0
592-601274	3/28/2024 6:48	Readings	PID	SC23030921B3	Normal	0
592-601274	3/28/2024 6:49	Readings	PID	SC23030921B3	Normal	0
592-601274	3/28/2024 6:50	Readings	PID	SC23030921B3	Normal	0
592-601274	3/28/2024 6:51	Readings	PID	SC23030921B3	Normal	0
592-601274	3/28/2024 6:52	Readings	PID	SC23030921B3	Normal	0
592-601274	3/28/2024 6:53	Readings	PID	SC23030921B3	Normal	0
592-601274	3/28/2024 6:54	Readings	PID	SC23030921B3	Normal	0
592-601274	3/28/2024 6:55	Readings	PID	SC23030921B3	Normal	0
592-601274	3/28/2024 6:56	Readings	PID	SC23030921B3	Normal	0.1
592-601274	3/28/2024 6:57	Readings	PID	SC23030921B3	Normal	0
592-601274	3/28/2024 6:58	Readings	PID	SC23030921B3	Normal	0
592-601274	3/28/2024 6:59	Readings	PID	SC23030921B3	Normal	0.1
592-601274	3/28/2024 7:00	Readings	PID	SC23030921B3	Normal	0.1
592-601274	3/28/2024 7:01	Readings	PID	SC23030921B3	Normal	0.2
592-601274	3/28/2024 7:02	Readings	PID	SC23030921B3	Normal	0.2
592-601274	3/28/2024 7:03	Readings	PID	SC23030921B3	Normal	0.2
592-601274	3/28/2024 7:04	Readings	PID	SC23030921B3	Normal	0.3
592-601274	3/28/2024 7:05	Readings	PID	SC23030921B3	Normal	0.4
592-601274	3/28/2024 7:06	Readings	PID	SC23030921B3	Normal	0.5
592-601274	3/28/2024 7:07	Readings	PID	SC23030921B3	Normal	0.5
592-601274	3/28/2024 7:08	Readings	PID	SC23030921B3	Normal	0.5
592-601274	3/28/2024 7:09	Readings	PID	SC23030921B3	Normal	0.5
592-601274	3/28/2024 7:10	Readings	PID	SC23030921B3	Normal	0.5
592-601274	3/28/2024 7:11	Readings	PID	SC23030921B3	Normal	0.6
592-601274	3/28/2024 7:12	Readings	PID	SC23030921B3	Normal	0.6
592-601274	3/28/2024 7:13	Readings	PID	SC23030921B3	Normal	0.7

592-601274	3/28/2024 7:14 Readings	PID	SC23030921B3	Normal	0.7
592-601274	3/28/2024 7:15 Readings	PID	SC23030921B3	Normal	0.7
592-601274	3/28/2024 7:16 Readings	PID	SC23030921B3	Normal	0.7
592-601274	3/28/2024 7:17 Readings	PID	SC23030921B3	Normal	0.8
592-601274	3/28/2024 7:18 Readings	PID	SC23030921B3	Normal	0.8
592-601274	3/28/2024 7:19 Readings	PID	SC23030921B3	Normal	0.9
592-601274	3/28/2024 7:20 Readings	PID	SC23030921B3	Normal	0.9
592-601274	3/28/2024 7:21 Readings	PID	SC23030921B3	Normal	0.9
592-601274	3/28/2024 7:22 Readings	PID	SC23030921B3	Normal	0.9
592-601274	3/28/2024 7:23 Readings	PID	SC23030921B3	Normal	0.9
592-601274	3/28/2024 7:24 Readings	PID	SC23030921B3	Normal	0.9
592-601274	3/28/2024 7:25 Readings	PID	SC23030921B3	Normal	0.9
592-601274	3/28/2024 7:26 Readings	PID	SC23030921B3	Normal	1
592-601274	3/28/2024 7:27 Readings	PID	SC23030921B3	Normal	1
592-601274	3/28/2024 7:28 Readings	PID	SC23030921B3	Normal	1
592-601274	3/28/2024 7:29 Readings	PID	SC23030921B3	Normal	0.9
592-601274	3/28/2024 7:30 Readings	PID	SC23030921B3	Normal	1
592-601274	3/28/2024 7:31 Readings	PID	SC23030921B3	Normal	1
592-601274	3/28/2024 7:32 Readings	PID	SC23030921B3	Normal	1
592-601274	3/28/2024 7:33 Readings	PID	SC23030921B3	Normal	1.1
592-601274	3/28/2024 7:34 Readings	PID	SC23030921B3	Normal	1.2
592-601274	3/28/2024 7:35 Readings	PID	SC23030921B3	Normal	1.1
592-601274	3/28/2024 7:36 Readings	PID	SC23030921B3	Normal	1.2
592-601274	3/28/2024 7:37 Readings	PID	SC23030921B3	Normal	1.1
592-601274	3/28/2024 7:38 Readings	PID	SC23030921B3	Normal	1.3
592-601274	3/28/2024 7:39 Readings	PID	SC23030921B3	Normal	1.4
592-601274	3/28/2024 7:40 Readings	PID	SC23030921B3	Normal	1.5
592-601274	3/28/2024 7:41 Readings	PID	SC23030921B3	Normal	1.5
592-601274	3/28/2024 7:42 Readings	PID	SC23030921B3	Normal	1.6
592-601274	3/28/2024 7:43 Readings	PID	SC23030921B3	Normal	1.6
592-601274	3/28/2024 7:44 Readings	PID	SC23030921B3	Normal	1.5
592-601274	3/28/2024 7:45 Readings	PID	SC23030921B3	Normal	1.7
592-601274	3/28/2024 7:46 Readings	PID	SC23030921B3	Normal	1.5

592-601274	3/28/2024 7:47 Readings	PID	SC23030921B3	Normal	1.5
592-601274	3/28/2024 7:48 Readings	PID	SC23030921B3	Normal	1.5
592-601274	3/28/2024 7:49 Readings	PID	SC23030921B3	Normal	1.8
592-601274	3/28/2024 7:50 Readings	PID	SC23030921B3	Normal	1.8
592-601274	3/28/2024 7:51 Readings	PID	SC23030921B3	Normal	1.7
592-601274	3/28/2024 7:52 Readings	PID	SC23030921B3	Normal	1.8
592-601274	3/28/2024 7:53 Readings	PID	SC23030921B3	Normal	1.8
592-601274	3/28/2024 7:54 Readings	PID	SC23030921B3	Normal	1.8
592-601274	3/28/2024 7:55 Readings	PID	SC23030921B3	Normal	1.8
592-601274	3/28/2024 7:56 Readings	PID	SC23030921B3	Normal	1.9
592-601274	3/28/2024 7:57 Readings	PID	SC23030921B3	Normal	1.9
592-601274	3/28/2024 7:58 Readings	PID	SC23030921B3	Normal	2
592-601274	3/28/2024 7:59 Readings	PID	SC23030921B3	Normal	2
592-601274	3/28/2024 8:00 Readings	PID	SC23030921B3	Normal	2.1
592-601274	3/28/2024 8:01 Readings	PID	SC23030921B3	Normal	2
592-601274	3/28/2024 8:02 Readings	PID	SC23030921B3	Normal	1.9
592-601274	3/28/2024 8:03 Readings	PID	SC23030921B3	Normal	2
592-601274	3/28/2024 8:04 Readings	PID	SC23030921B3	Normal	2.1
592-601274	3/28/2024 8:05 Readings	PID	SC23030921B3	Normal	2.3
592-601274	3/28/2024 8:06 Readings	PID	SC23030921B3	Normal	2.4
592-601274	3/28/2024 8:07 Readings	PID	SC23030921B3	Normal	2.3
592-601274	3/28/2024 8:08 Readings	PID	SC23030921B3	Normal	2.2
592-601274	3/28/2024 8:09 Readings	PID	SC23030921B3	Normal	2.2
592-601274	3/28/2024 8:10 Readings	PID	SC23030921B3	Normal	2.2
592-601274	3/28/2024 8:11 Readings	PID	SC23030921B3	Normal	2.2
592-601274	3/28/2024 8:12 Readings	PID	SC23030921B3	Normal	2.5
592-601274	3/28/2024 8:13 Readings	PID	SC23030921B3	Normal	2.4
592-601274	3/28/2024 8:14 Readings	PID	SC23030921B3	Normal	2.4
592-601274	3/28/2024 8:15 Readings	PID	SC23030921B3	Normal	2.4
592-601274	3/28/2024 8:16 Readings	PID	SC23030921B3	Normal	2.2
592-601274	3/28/2024 8:17 Readings	PID	SC23030921B3	Normal	2.3
592-601274	3/28/2024 8:18 Readings	PID	SC23030921B3	Normal	2.3
592-601274	3/28/2024 8:19 Readings	PID	SC23030921B3	Normal	2.4

592-601274	3/28/2024 8:20 Readings	PID	SC23030921B3	Normal	2.6
592-601274	3/28/2024 8:21 Readings	PID	SC23030921B3	Normal	2.4
592-601274	3/28/2024 8:22 Readings	PID	SC23030921B3	Normal	2.5
592-601274	3/28/2024 8:23 Readings	PID	SC23030921B3	Normal	2.4
592-601274	3/28/2024 8:24 Readings	PID	SC23030921B3	Normal	2.3
592-601274	3/28/2024 8:25 Readings	PID	SC23030921B3	Normal	2.4
592-601274	3/28/2024 8:26 Readings	PID	SC23030921B3	Normal	2.4
592-601274	3/28/2024 8:27 Readings	PID	SC23030921B3	Normal	2.3
592-601274	3/28/2024 8:28 Readings	PID	SC23030921B3	Normal	2.3
592-601274	3/28/2024 8:29 Readings	PID	SC23030921B3	Normal	2.3
592-601274	3/28/2024 8:30 Readings	PID	SC23030921B3	Normal	2.3
592-601274	3/28/2024 8:31 Readings	PID	SC23030921B3	Normal	2.3
592-601274	3/28/2024 8:32 Readings	PID	SC23030921B3	Normal	2.3
592-601274	3/28/2024 8:33 Readings	PID	SC23030921B3	Normal	2.3
592-601274	3/28/2024 8:34 Readings	PID	SC23030921B3	Normal	2.3
592-601274	3/28/2024 8:35 Readings	PID	SC23030921B3	Normal	2.2
592-601274	3/28/2024 8:36 Readings	PID	SC23030921B3	Normal	2.2
592-601274	3/28/2024 8:37 Readings	PID	SC23030921B3	Normal	2.2
592-601274	3/28/2024 8:38 Readings	PID	SC23030921B3	Normal	2.2
592-601274	3/28/2024 8:39 Readings	PID	SC23030921B3	Normal	2.3
592-601274	3/28/2024 8:40 Readings	PID	SC23030921B3	Normal	2.2
592-601274	3/28/2024 8:41 Readings	PID	SC23030921B3	Normal	2.2
592-601274	3/28/2024 8:42 Readings	PID	SC23030921B3	Normal	2.2
592-601274	3/28/2024 8:43 Readings	PID	SC23030921B3	Normal	2.1
592-601274	3/28/2024 8:44 Readings	PID	SC23030921B3	Normal	2.2
592-601274	3/28/2024 8:45 Readings	PID	SC23030921B3	Normal	2.3
592-601274	3/28/2024 8:46 Readings	PID	SC23030921B3	Normal	2.3
592-601274	3/28/2024 8:47 Readings	PID	SC23030921B3	Normal	2.3
592-601274	3/28/2024 8:48 Readings	PID	SC23030921B3	Normal	2.3
592-601274	3/28/2024 8:49 Readings	PID	SC23030921B3	Normal	2.2
592-601274	3/28/2024 8:50 Readings	PID	SC23030921B3	Normal	2.4
592-601274	3/28/2024 8:51 Readings	PID	SC23030921B3	Normal	2.3
592-601274	3/28/2024 8:52 Readings	PID	SC23030921B3	Normal	2.3

592-601274	3/28/2024 8:53 Readings	PID	SC23030921B3	Normal	2.2
592-601274	3/28/2024 8:54 Readings	PID	SC23030921B3	Normal	2.3
592-601274	3/28/2024 8:55 Readings	PID	SC23030921B3	Normal	2.3
592-601274	3/28/2024 8:56 Readings	PID	SC23030921B3	Normal	2.3
592-601274	3/28/2024 8:57 Readings	PID	SC23030921B3	Normal	2.3
592-601274	3/28/2024 8:58 Readings	PID	SC23030921B3	Normal	2.3
592-601274	3/28/2024 8:59 Readings	PID	SC23030921B3	Normal	2.3
592-601274	3/28/2024 9:00 Readings	PID	SC23030921B3	Normal	2.3
592-601274	3/28/2024 9:01 Readings	PID	SC23030921B3	Normal	2.3
592-601274	3/28/2024 9:02 Readings	PID	SC23030921B3	Normal	2.5
592-601274	3/28/2024 9:03 Readings	PID	SC23030921B3	Normal	2.4
592-601274	3/28/2024 9:04 Readings	PID	SC23030921B3	Normal	2.4
592-601274	3/28/2024 9:05 Readings	PID	SC23030921B3	Normal	2.3
592-601274	3/28/2024 9:06 Readings	PID	SC23030921B3	Normal	2.5
592-601274	3/28/2024 9:07 Readings	PID	SC23030921B3	Normal	2.5
592-601274	3/28/2024 9:08 Readings	PID	SC23030921B3	Normal	2.4
592-601274	3/28/2024 9:09 Readings	PID	SC23030921B3	Normal	2.4
592-601274	3/28/2024 9:10 Readings	PID	SC23030921B3	Normal	2.4
592-601274	3/28/2024 9:11 Readings	PID	SC23030921B3	Normal	2.4
592-601274	3/28/2024 9:12 Readings	PID	SC23030921B3	Normal	2.4
592-601274	3/28/2024 9:13 Readings	PID	SC23030921B3	Normal	2.5
592-601274	3/28/2024 9:14 Readings	PID	SC23030921B3	Normal	2.4
592-601274	3/28/2024 9:15 Readings	PID	SC23030921B3	Normal	2.5
592-601274	3/28/2024 9:16 Readings	PID	SC23030921B3	Normal	2.5
592-601274	3/28/2024 9:17 Readings	PID	SC23030921B3	Normal	2.4
592-601274	3/28/2024 9:18 Readings	PID	SC23030921B3	Normal	2.4
592-601274	3/28/2024 9:19 Readings	PID	SC23030921B3	Normal	2.5
592-601274	3/28/2024 9:20 Readings	PID	SC23030921B3	Normal	2.4
592-601274	3/28/2024 9:21 Readings	PID	SC23030921B3	Normal	2.5
592-601274	3/28/2024 9:22 Readings	PID	SC23030921B3	Normal	2.6
592-601274	3/28/2024 9:23 Readings	PID	SC23030921B3	Normal	2.5
592-601274	3/28/2024 9:24 Readings	PID	SC23030921B3	Normal	2.5
592-601274	3/28/2024 9:25 Readings	PID	SC23030921B3	Normal	2.5

592-601274	3/28/2024 9:26	Readings	PID	SC23030921B3	Normal	2.5
592-601274	3/28/2024 9:27	Readings	PID	SC23030921B3	Normal	2.3
592-601274	3/28/2024 9:28	Readings	PID	SC23030921B3	Normal	2.4
592-601274	3/28/2024 9:29	Readings	PID	SC23030921B3	Normal	2.4
592-601274	3/28/2024 9:30	Readings	PID	SC23030921B3	Normal	2.3
592-601274	3/28/2024 9:31	Readings	PID	SC23030921B3	Normal	2.4
592-601274	3/28/2024 9:32	Readings	PID	SC23030921B3	Normal	2.8
592-601274	3/28/2024 9:33	Readings	PID	SC23030921B3	Normal	2.5
592-601274	3/28/2024 9:34	Readings	PID	SC23030921B3	Normal	2.4
592-601274	3/28/2024 9:35	Readings	PID	SC23030921B3	Normal	2.4
592-601274	3/28/2024 9:36	Readings	PID	SC23030921B3	Normal	2.4
592-601274	3/28/2024 9:37	Readings	PID	SC23030921B3	Normal	2.4
592-601274	3/28/2024 9:38	Readings	PID	SC23030921B3	Normal	2.4
592-601274	3/28/2024 9:39	Readings	PID	SC23030921B3	Normal	2.4
592-601274	3/28/2024 9:40	Readings	PID	SC23030921B3	Normal	2.5
592-601274	3/28/2024 9:41	Readings	PID	SC23030921B3	Normal	2.5
592-601274	3/28/2024 9:42	Readings	PID	SC23030921B3	Normal	2.5
592-601274	3/28/2024 9:43	Readings	PID	SC23030921B3	Normal	2.5
592-601274	3/28/2024 9:44	Readings	PID	SC23030921B3	Normal	2.5
592-601274	3/28/2024 9:45	Readings	PID	SC23030921B3	Normal	2.5
592-601274	3/28/2024 9:46	Readings	PID	SC23030921B3	Normal	2.5
592-601274	3/28/2024 9:47	Readings	PID	SC23030921B3	Normal	2.5
592-601274	3/28/2024 9:48	Readings	PID	SC23030921B3	Normal	2.4
592-601274	3/28/2024 9:49	Readings	PID	SC23030921B3	Normal	2.4
592-601274	3/28/2024 9:50	Readings	PID	SC23030921B3	Normal	2.4
592-601274	3/28/2024 9:51	Readings	PID	SC23030921B3	Normal	2.4
592-601274	3/28/2024 9:52	Readings	PID	SC23030921B3	Normal	2.4
592-601274	3/28/2024 9:53	Readings	PID	SC23030921B3	Normal	2.5
592-601274	3/28/2024 9:54	Readings	PID	SC23030921B3	Normal	2.5
592-601274	3/28/2024 9:55	Readings	PID	SC23030921B3	Normal	2.5
592-601274	3/28/2024 9:56	Readings	PID	SC23030921B3	Normal	2.6
592-601274	3/28/2024 9:57	Readings	PID	SC23030921B3	Normal	2.7
592-601274	3/28/2024 9:58	Readings	PID	SC23030921B3	Normal	2.7

592-601274	3/28/2024 9:59	Readings	PID	SC23030921B3	Normal	2.6
592-601274	3/28/2024 10:00	Readings	PID	SC23030921B3	Normal	2.6
592-601274	3/28/2024 10:01	Readings	PID	SC23030921B3	Normal	2.6
592-601274	3/28/2024 10:02	Readings	PID	SC23030921B3	Normal	2.6
592-601274	3/28/2024 10:03	Readings	PID	SC23030921B3	Normal	2.6
592-601274	3/28/2024 10:04	Readings	PID	SC23030921B3	Normal	2.6
592-601274	3/28/2024 10:05	Readings	PID	SC23030921B3	Normal	2.6
592-601274	3/28/2024 10:06	Readings	PID	SC23030921B3	Normal	2.5
592-601274	3/28/2024 10:07	Readings	PID	SC23030921B3	Normal	2.5
592-601274	3/28/2024 10:08	Readings	PID	SC23030921B3	Normal	2.6
592-601274	3/28/2024 10:09	Readings	PID	SC23030921B3	Normal	2.7
592-601274	3/28/2024 10:10	Readings	PID	SC23030921B3	Normal	2.5
592-601274	3/28/2024 10:11	Readings	PID	SC23030921B3	Normal	2.5
592-601274	3/28/2024 10:12	Readings	PID	SC23030921B3	Normal	2.5
592-601274	3/28/2024 10:13	Readings	PID	SC23030921B3	Normal	2.6
592-601274	3/28/2024 10:14	Readings	PID	SC23030921B3	Normal	2.5
592-601274	3/28/2024 10:15	Readings	PID	SC23030921B3	Normal	2.6
592-601274	3/28/2024 10:16	Readings	PID	SC23030921B3	Normal	2.6
592-601274	3/28/2024 10:17	Readings	PID	SC23030921B3	Normal	2.6
592-601274	3/28/2024 10:18	Readings	PID	SC23030921B3	Normal	2.6
592-601274	3/28/2024 10:19	Readings	PID	SC23030921B3	Normal	2.6
592-601274	3/28/2024 10:20	Readings	PID	SC23030921B3	Normal	2.5
592-601274	3/28/2024 10:21	Readings	PID	SC23030921B3	Normal	2.5
592-601274	3/28/2024 10:22	Readings	PID	SC23030921B3	Normal	2.5
592-601274	3/28/2024 10:23	Readings	PID	SC23030921B3	Normal	2.5
592-601274	3/28/2024 10:24	Readings	PID	SC23030921B3	Normal	2.5
592-601274	3/28/2024 10:25	Readings	PID	SC23030921B3	Normal	2.5
592-601274	3/28/2024 10:26	Readings	PID	SC23030921B3	Normal	2.5
592-601274	3/28/2024 10:27	Readings	PID	SC23030921B3	Normal	2.5
592-601274	3/28/2024 10:28	Readings	PID	SC23030921B3	Normal	2.5
592-601274	3/28/2024 10:29	Readings	PID	SC23030921B3	Normal	2.5
592-601274	3/28/2024 10:30	Readings	PID	SC23030921B3	Normal	2.7
592-601274	3/28/2024 10:31	Readings	PID	SC23030921B3	Normal	2.8

592-601274	3/28/2024 10:32	Readings	PID	SC23030921B3	Normal	3
592-601274	3/28/2024 10:33	Readings	PID	SC23030921B3	Normal	3.7
592-601274	3/28/2024 10:34	Readings	PID	SC23030921B3	Normal	2.9
592-601274	3/28/2024 10:35	Readings	PID	SC23030921B3	Normal	3.1
592-601274	3/28/2024 10:36	Readings	PID	SC23030921B3	Normal	3.4
592-601274	3/28/2024 10:37	Readings	PID	SC23030921B3	Normal	3.2
592-601274	3/28/2024 10:38	Readings	PID	SC23030921B3	Normal	3.1
592-601274	3/28/2024 10:39	Readings	PID	SC23030921B3	Normal	3.2
592-601274	3/28/2024 10:40	Readings	PID	SC23030921B3	Normal	4.3
592-601274	3/28/2024 10:41	Readings	PID	SC23030921B3	Normal	3.4
592-601274	3/28/2024 10:42	Readings	PID	SC23030921B3	Normal	3.2
592-601274	3/28/2024 10:43	Readings	PID	SC23030921B3	Normal	3.2
592-601274	3/28/2024 10:44	Readings	PID	SC23030921B3	Normal	3.1
592-601274	3/28/2024 10:45	Readings	PID	SC23030921B3	Normal	3.1
592-601274	3/28/2024 10:46	Readings	PID	SC23030921B3	Normal	3.1
592-601274	3/28/2024 10:47	Readings	PID	SC23030921B3	Normal	3.1
592-601274	3/28/2024 10:48	Readings	PID	SC23030921B3	Normal	3.3
592-601274	3/28/2024 10:49	Readings	PID	SC23030921B3	Normal	3.5
592-601274	3/28/2024 10:50	Readings	PID	SC23030921B3	Normal	3.5
592-601274	3/28/2024 10:51	Readings	PID	SC23030921B3	Normal	3.2
592-601274	3/28/2024 10:52	Readings	PID	SC23030921B3	Normal	3.2
592-601274	3/28/2024 10:53	Readings	PID	SC23030921B3	Normal	3.2
592-601274	3/28/2024 10:54	Readings	PID	SC23030921B3	Normal	3
592-601274	3/28/2024 10:55	Readings	PID	SC23030921B3	Normal	3
592-601274	3/28/2024 10:56	Readings	PID	SC23030921B3	Normal	2.9
592-601274	3/28/2024 10:57	Readings	PID	SC23030921B3	Normal	2.8
592-601274	3/28/2024 10:58	Readings	PID	SC23030921B3	Normal	2.9
592-601274	3/28/2024 10:59	Readings	PID	SC23030921B3	Normal	3
592-601274	3/28/2024 11:00	Readings	PID	SC23030921B3	Normal	3.7
592-601274	3/28/2024 11:01	Readings	PID	SC23030921B3	Normal	3.1
592-601274	3/28/2024 11:02	Readings	PID	SC23030921B3	Normal	2.9
592-601274	3/28/2024 11:03	Readings	PID	SC23030921B3	Normal	3.3
592-601274	3/28/2024 11:04	Readings	PID	SC23030921B3	Normal	3.9

592-601274	3/28/2024 11:05	Readings	PID	SC23030921B3	Normal	3.4
592-601274	3/28/2024 11:06	Readings	PID	SC23030921B3	Normal	3.1
592-601274	3/28/2024 11:07	Readings	PID	SC23030921B3	Normal	3.2
592-601274	3/28/2024 11:08	Readings	PID	SC23030921B3	Normal	3.1
592-601274	3/28/2024 11:09	Readings	PID	SC23030921B3	Normal	3
592-601274	3/28/2024 11:10	Readings	PID	SC23030921B3	Normal	3
592-601274	3/28/2024 11:11	Readings	PID	SC23030921B3	Normal	3
592-601274	3/28/2024 11:12	Readings	PID	SC23030921B3	Normal	3
592-601274	3/28/2024 11:13	Readings	PID	SC23030921B3	Normal	3
592-601274	3/28/2024 11:14	Readings	PID	SC23030921B3	Normal	3.2
592-601274	3/28/2024 11:15	Readings	PID	SC23030921B3	Normal	3.4
592-601274	3/28/2024 11:16	Readings	PID	SC23030921B3	Normal	3.2
592-601274	3/28/2024 11:17	Readings	PID	SC23030921B3	Normal	3
592-601274	3/28/2024 11:18	Readings	PID	SC23030921B3	Normal	3
592-601274	3/28/2024 11:19	Readings	PID	SC23030921B3	Normal	3.2
592-601274	3/28/2024 11:20	Readings	PID	SC23030921B3	Normal	3
592-601274	3/28/2024 11:21	Readings	PID	SC23030921B3	Normal	3
592-601274	3/28/2024 11:22	Readings	PID	SC23030921B3	Normal	2.9
592-601274	3/28/2024 11:23	Readings	PID	SC23030921B3	Normal	2.9
592-601274	3/28/2024 11:24	Readings	PID	SC23030921B3	Normal	3
592-601274	3/28/2024 11:25	Readings	PID	SC23030921B3	Normal	3.3
592-601274	3/28/2024 11:26	Readings	PID	SC23030921B3	Normal	3.1
592-601274	3/28/2024 11:27	Readings	PID	SC23030921B3	Normal	3
592-601274	3/28/2024 11:28	Readings	PID	SC23030921B3	Normal	2.9
592-601274	3/28/2024 11:29	Readings	PID	SC23030921B3	Normal	3
592-601274	3/28/2024 11:30	Readings	PID	SC23030921B3	Normal	3
592-601274	3/28/2024 11:31	Readings	PID	SC23030921B3	Normal	3
592-601274	3/28/2024 11:32	Readings	PID	SC23030921B3	Normal	3.1
592-601274	3/28/2024 11:33	Readings	PID	SC23030921B3	Normal	3.5
592-601274	3/28/2024 11:34	Readings	PID	SC23030921B3	Normal	3.3
592-601274	3/28/2024 11:35	Readings	PID	SC23030921B3	Normal	3.2
592-601274	3/28/2024 11:36	Readings	PID	SC23030921B3	Normal	3.1
592-601274	3/28/2024 11:37	Readings	PID	SC23030921B3	Normal	3.1

592-601274	3/28/2024 11:38	Readings	PID	SC23030921B3	Normal	3
592-601274	3/28/2024 11:39	Readings	PID	SC23030921B3	Normal	3
592-601274	3/28/2024 11:40	Readings	PID	SC23030921B3	Normal	3
592-601274	3/28/2024 11:41	Readings	PID	SC23030921B3	Normal	3.1
592-601274	3/28/2024 11:42	Readings	PID	SC23030921B3	Normal	3.2
592-601274	3/28/2024 11:43	Readings	PID	SC23030921B3	Normal	3.1
592-601274	3/28/2024 11:44	Readings	PID	SC23030921B3	Normal	3.1
592-601274	3/28/2024 11:45	Readings	PID	SC23030921B3	Normal	3.1
592-601274	3/28/2024 11:46	Readings	PID	SC23030921B3	Normal	3
592-601274	3/28/2024 11:47	Readings	PID	SC23030921B3	Normal	3.2
592-601274	3/28/2024 11:48	Readings	PID	SC23030921B3	Normal	3.1
592-601274	3/28/2024 11:49	Readings	PID	SC23030921B3	Normal	3
592-601274	3/28/2024 11:50	Readings	PID	SC23030921B3	Normal	3.1
592-601274	3/28/2024 11:51	Readings	PID	SC23030921B3	Normal	3.4
592-601274	3/28/2024 11:52	Readings	PID	SC23030921B3	Normal	3.2
592-601274	3/28/2024 11:53	Readings	PID	SC23030921B3	Normal	3
592-601274	3/28/2024 11:54	Readings	PID	SC23030921B3	Normal	3.6
592-601274	3/28/2024 11:55	Readings	PID	SC23030921B3	Normal	3.6
592-601274	3/28/2024 11:56	Readings	PID	SC23030921B3	Normal	3.5
592-601274	3/28/2024 11:57	Readings	PID	SC23030921B3	Normal	3.4
592-601274	3/28/2024 11:58	Readings	PID	SC23030921B3	Normal	3.3
592-601274	3/28/2024 11:59	Readings	PID	SC23030921B3	Normal	3.2
592-601274	3/28/2024 12:00	Readings	PID	SC23030921B3	Normal	3.2
592-601274	3/28/2024 12:01	Readings	PID	SC23030921B3	Normal	3.2
592-601274	3/28/2024 12:02	Readings	PID	SC23030921B3	Normal	3.1
592-601274	3/28/2024 12:03	Readings	PID	SC23030921B3	Normal	3.1
592-601274	3/28/2024 12:04	Readings	PID	SC23030921B3	Normal	3.1
592-601274	3/28/2024 12:05	Readings	PID	SC23030921B3	Normal	3
592-601274	3/28/2024 12:06	Readings	PID	SC23030921B3	Normal	3
592-601274	3/28/2024 12:07	Readings	PID	SC23030921B3	Normal	3
592-601274	3/28/2024 12:08	Readings	PID	SC23030921B3	Normal	3
592-601274	3/28/2024 12:09	Readings	PID	SC23030921B3	Normal	2.9
592-601274	3/28/2024 12:10	Readings	PID	SC23030921B3	Normal	2.9

592-601274	3/28/2024 13:17 Readings	PID	SC23030921B3	Normal	2.2
592-601274	3/28/2024 13:18 Readings	PID	SC23030921B3	Normal	2.2
592-601274	3/28/2024 13:19 Readings	PID	SC23030921B3	Normal	2.2
592-601274	3/28/2024 13:20 Readings	PID	SC23030921B3	Normal	2.2
592-601274	3/28/2024 13:21 Readings	PID	SC23030921B3	Normal	2.2
592-601274	3/28/2024 13:22 Readings	PID	SC23030921B3	Normal	2.3
592-601274	3/28/2024 13:23 Readings	PID	SC23030921B3	Normal	2.4
592-601274	3/28/2024 13:24 Readings	PID	SC23030921B3	Normal	2.5
592-601274	3/28/2024 13:25 Readings	PID	SC23030921B3	Normal	2.5
592-601274	3/28/2024 13:26 Readings	PID	SC23030921B3	Normal	2.5
592-601274	3/28/2024 13:27 Readings	PID	SC23030921B3	Normal	2.6
592-601274	3/28/2024 13:28 Readings	PID	SC23030921B3	Normal	2.5
592-601274	3/28/2024 13:29 Readings	PID	SC23030921B3	Normal	2.5
592-601274	3/28/2024 13:30 Readings	PID	SC23030921B3	Normal	2.5
592-601274	3/28/2024 13:31 Readings	PID	SC23030921B3	Normal	2.5
592-601274	3/28/2024 13:32 Readings	PID	SC23030921B3	Normal	2.5
592-601274	3/28/2024 13:33 Readings	PID	SC23030921B3	Normal	2.4
592-601274	3/28/2024 13:34 Readings	PID	SC23030921B3	Normal	2.4
592-601274	3/28/2024 13:35 Readings	PID	SC23030921B3	Normal	2.4
592-601274	3/28/2024 13:36 Readings	PID	SC23030921B3	Normal	2.4
592-601274	3/28/2024 13:37 Readings	PID	SC23030921B3	Normal	2.4
592-601274	3/28/2024 13:38 Readings	PID	SC23030921B3	Normal	2.4
592-601274	3/28/2024 13:39 Readings	PID	SC23030921B3	Normal	2.4
592-601274	3/28/2024 13:40 Readings	PID	SC23030921B3	Normal	2.4
592-601274	3/28/2024 13:41 Readings	PID	SC23030921B3	Normal	2.4
592-601274	3/28/2024 13:42 Readings	PID	SC23030921B3	Normal	2.4
592-601274	3/28/2024 13:43 Readings	PID	SC23030921B3	Normal	2.4
592-601274	3/28/2024 13:44 Readings	PID	SC23030921B3	Normal	2.4
592-601274	3/28/2024 13:45 Readings	PID	SC23030921B3	Normal	2.4
592-601274	3/28/2024 13:46 Readings	PID	SC23030921B3	Normal	2.4
592-601274	3/28/2024 13:47 Readings	PID	SC23030921B3	Normal	2.4
592-601274	3/28/2024 13:48 Readings	PID	SC23030921B3	Normal	2.4
592-601274	3/28/2024 13:49 Readings	PID	SC23030921B3	Normal	2.4

592-601274	3/28/2024 13:50	Readings	PID	SC23030921B3	Normal	2.4
592-601274	3/28/2024 13:51	Readings	PID	SC23030921B3	Normal	2.4
592-601274	3/28/2024 13:52	Readings	PID	SC23030921B3	Normal	2.3
592-601274	3/28/2024 13:53	Readings	PID	SC23030921B3	Normal	2.4
592-601274	3/28/2024 13:54	Readings	PID	SC23030921B3	Normal	2.4
592-601274	3/28/2024 13:55	Readings	PID	SC23030921B3	Normal	2.4
592-601274	3/28/2024 13:56	Readings	PID	SC23030921B3	Normal	2.4
592-601274	3/28/2024 13:57	Readings	PID	SC23030921B3	Normal	2.4
592-601274	3/28/2024 13:58	Readings	PID	SC23030921B3	Normal	2.4
592-601274	3/28/2024 13:59	Readings	PID	SC23030921B3	Normal	2.3
592-601274	3/28/2024 14:00	Readings	PID	SC23030921B3	Normal	2.3
592-601274	3/28/2024 14:01	Readings	PID	SC23030921B3	Normal	2.3
592-601274	3/28/2024 14:02	Readings	PID	SC23030921B3	Normal	2.3
592-601274	3/28/2024 14:03	Readings	PID	SC23030921B3	Normal	2.3
592-601274	3/28/2024 14:04	Readings	PID	SC23030921B3	Normal	2.3
592-601274	3/28/2024 14:05	Readings	PID	SC23030921B3	Normal	2.3
592-601274	3/28/2024 14:06	Readings	PID	SC23030921B3	Normal	2.3
592-601274	3/28/2024 14:07	Readings	PID	SC23030921B3	Normal	2.4
592-601274	3/28/2024 14:08	Readings	PID	SC23030921B3	Normal	2.5
592-601274	3/28/2024 14:09	Readings	PID	SC23030921B3	Normal	2.5
592-601274	3/28/2024 14:10	Readings	PID	SC23030921B3	Normal	2.4
592-601274	3/28/2024 14:11	Readings	PID	SC23030921B3	Normal	2.4
592-601274	3/28/2024 14:12	Readings	PID	SC23030921B3	Normal	2.7
592-601274	3/28/2024 14:13	Readings	PID	SC23030921B3	Normal	2.5
592-601274	3/28/2024 14:14	Readings	PID	SC23030921B3	Normal	2.5
592-601274	3/28/2024 14:15	Readings	PID	SC23030921B3	Normal	2.4
592-601274	3/28/2024 14:16	Readings	PID	SC23030921B3	Normal	2.4
592-601274	3/28/2024 14:17	Readings	PID	SC23030921B3	Normal	2.4
592-601274	3/28/2024 14:18	Readings	PID	SC23030921B3	Normal	2.4
592-601274	3/28/2024 14:19	Readings	PID	SC23030921B3	Normal	2.4
592-601274	3/28/2024 14:20	Readings	PID	SC23030921B3	Normal	2.4
592-601274	3/28/2024 14:21	Readings	PID	SC23030921B3	Normal	2.4
592-601274	3/28/2024 14:22	Readings	PID	SC23030921B3	Normal	2.4

592-601274	3/28/2024 15:29	Readings	PID	SC23030921B3	Normal	2.3
592-601274	3/28/2024 15:30	Readings	PID	SC23030921B3	Normal	2.3
592-601274	3/28/2024 15:31	Readings	PID	SC23030921B3	Normal	2.2
592-601274	3/28/2024 15:32	Readings	PID	SC23030921B3	Normal	2.2
592-601274	3/28/2024 15:33	Readings	PID	SC23030921B3	Normal	2.3
592-601274	3/28/2024 15:34	Readings	PID	SC23030921B3	Normal	2.3
592-601274	3/28/2024 15:35	Readings	PID	SC23030921B3	Normal	2.3
592-601274	3/28/2024 15:36	Readings	PID	SC23030921B3	Normal	2.3
592-601274	3/28/2024 15:37	Readings	PID	SC23030921B3	Normal	2.3
592-601274	3/28/2024 15:38	Readings	PID	SC23030921B3	Normal	2.3
592-601274	3/28/2024 15:39	Readings	PID	SC23030921B3	Normal	2.3
592-601274	3/28/2024 15:40	Readings	PID	SC23030921B3	Normal	2.2
592-601274	3/28/2024 15:41	Readings	PID	SC23030921B3	Normal	2.2
592-601274	3/28/2024 15:42	Readings	PID	SC23030921B3	Normal	2.2
592-601274	3/28/2024 15:43	Readings	PID	SC23030921B3	Normal	2.3
592-601274	3/28/2024 15:44	Readings	PID	SC23030921B3	Normal	2.2
592-601274	3/28/2024 15:45	Readings	PID	SC23030921B3	Normal	2.2
592-601274	3/28/2024 15:46	Readings	PID	SC23030921B3	Normal	2.2
592-601274	3/28/2024 15:47	Readings	PID	SC23030921B3	Normal	2.2
592-601274	3/28/2024 15:48	Readings	PID	SC23030921B3	Normal	2.2
592-601274	3/28/2024 15:49	Readings	PID	SC23030921B3	Normal	2.2
592-601274	3/28/2024 15:50	Readings	PID	SC23030921B3	Normal	2.2
592-601274	3/28/2024 15:51	Readings	PID	SC23030921B3	Normal	2.2
592-601274	3/28/2024 15:52	Readings	PID	SC23030921B3	Normal	2.2
592-601274	3/28/2024 15:53	Readings	PID	SC23030921B3	Normal	2.2
592-601274	3/28/2024 15:54	Readings	PID	SC23030921B3	Normal	2.2
592-601274	3/28/2024 15:55	Readings	PID	SC23030921B3	Normal	2.2
592-601274	3/28/2024 15:56	Readings	PID	SC23030921B3	Normal	2.2
592-601274	3/28/2024 15:57	Readings	PID	SC23030921B3	Normal	2.2
592-601274	3/28/2024 15:58	Readings	PID	SC23030921B3	Normal	2.2
592-601274	3/28/2024 15:59	Readings	PID	SC23030921B3	Normal	2.2
592-601274	3/28/2024 16:00	Readings	PID	SC23030921B3	Normal	2.2
592-601274	3/28/2024 16:01	Readings	PID	SC23030921B3	Normal	2.2

592-601274	3/28/2024 16:35	Readings	PID	SC23030921B3	Normal	2.1
592-601274	3/28/2024 16:36	Readings	PID	SC23030921B3	Normal	2.1
592-601274	3/28/2024 16:37	Readings	PID	SC23030921B3	Normal	2.1
592-601274	3/28/2024 16:38	Readings	PID	SC23030921B3	Normal	2.1
592-601274	3/28/2024 16:39	Readings	PID	SC23030921B3	Normal	2.2
592-601274	3/28/2024 16:40	Readings	PID	SC23030921B3	Normal	2.2
592-601274	3/28/2024 16:41	Readings	PID	SC23030921B3	Normal	2.1
592-601274	3/28/2024 16:42	Readings	PID	SC23030921B3	Normal	2.1
592-601274	3/28/2024 16:43	Readings	PID	SC23030921B3	Normal	2.1
592-601274	3/28/2024 16:44	Readings	PID	SC23030921B3	Normal	2.1
592-601274	3/28/2024 16:45	Readings	PID	SC23030921B3	Normal	2.1
592-601274	3/28/2024 16:46	Readings	PID	SC23030921B3	Normal	2.1
592-601274	3/28/2024 16:47	Readings	PID	SC23030921B3	Normal	2.1
592-601274	3/28/2024 16:48	Readings	PID	SC23030921B3	Normal	2.1
592-601274	3/28/2024 16:49	Readings	PID	SC23030921B3	Normal	2.1
592-601274	3/28/2024 16:50	Readings	PID	SC23030921B3	Normal	2.1
592-601274	3/28/2024 16:51	Readings	PID	SC23030921B3	Normal	2.1
592-601274	3/28/2024 16:52	Readings	PID	SC23030921B3	Normal	2.1
592-601274	3/28/2024 16:53	Readings	PID	SC23030921B3	Normal	2.1
592-601274	3/28/2024 16:54	Readings	PID	SC23030921B3	Normal	2.2
592-601274	3/28/2024 16:55	Readings	PID	SC23030921B3	Normal	2.1
592-601274	3/28/2024 16:56	Readings	PID	SC23030921B3	Normal	2.2
592-601274	3/28/2024 16:57	Readings	PID	SC23030921B3	Normal	2.2
592-601274	3/28/2024 16:58	Readings	PID	SC23030921B3	Normal	2.2
592-601274	3/28/2024 16:59	Readings	PID	SC23030921B3	Normal	2.1
592-601274	3/28/2024 17:00	Readings	PID	SC23030921B3	Normal	2.1
592-601274	3/28/2024 17:01	Readings	PID	SC23030921B3	Normal	2.1
592-601274	3/28/2024 17:02	Readings	PID	SC23030921B3	Normal	2.1
592-601274	3/28/2024 17:03	Readings	PID	SC23030921B3	Normal	2.1
592-601274	3/28/2024 17:04	Readings	PID	SC23030921B3	Normal	2.1
592-601274	3/28/2024 17:05	Readings	PID	SC23030921B3	Normal	2.1
592-601274	3/28/2024 17:06	Readings	PID	SC23030921B3	Normal	2.1
592-601274	3/28/2024 17:07	Readings	PID	SC23030921B3	Normal	2.1

592-601274	3/28/2024 17:41 Readings	PID	SC23030921B3	Normal	2
592-601274	3/28/2024 17:42 Readings	PID	SC23030921B3	Normal	2.1
592-601274	3/28/2024 17:43 Readings	PID	SC23030921B3	Normal	2.1
592-601274	3/28/2024 17:44 Readings	PID	SC23030921B3	Normal	2
592-601274	3/28/2024 17:45 Readings	PID	SC23030921B3	Normal	2
592-601274	3/28/2024 17:46 Readings	PID	SC23030921B3	Normal	2
592-601274	3/28/2024 17:47 Readings	PID	SC23030921B3	Normal	2
592-601274	3/28/2024 17:48 Readings	PID	SC23030921B3	Normal	2
592-601274	3/28/2024 17:49 Readings	PID	SC23030921B3	Normal	2
592-601274	3/28/2024 17:50 Readings	PID	SC23030921B3	Normal	2
592-601274	3/28/2024 17:51 Readings	PID	SC23030921B3	Normal	2
592-601274	3/28/2024 17:52 Readings	PID	SC23030921B3	Normal	2
592-601274	3/28/2024 17:53 Readings	PID	SC23030921B3	Normal	2
592-601274	3/28/2024 17:54 Readings	PID	SC23030921B3	Normal	2
592-601274	3/28/2024 17:55 Readings	PID	SC23030921B3	Normal	2
592-601274	3/28/2024 17:56 Readings	PID	SC23030921B3	Normal	2
592-601274	3/28/2024 17:57 Readings	PID	SC23030921B3	Normal	2

DOWNWIND CAMP READINGS

251 DOUGLASS STREET, BROOKLYN, NY



Instrument Name	DustTrak II
Model Number	8530
Serial Number	8530224601
Firmware Version	3.1
Calibration Date	11/9/2022
Test Name	MANUAL_008
Test Start Time	6:42:36 AM
Test Start Date	3/28/2024
Test Length [D:H:M]	0:11:14
Test Interval [M:S]	1:00
Mass Average [mg/m3]	0.043
Mass Minimum [mg/m3]	0.025
Mass Maximum [mg/m3]	0.268
Mass TWA [mg/m3]	0.048
Photometric User Cal	1
Flow User Cal	0
Errors	
Number of Samples	674

Elapsed Time [s]	Mass [mg/m3]	Alarms	Errors
6:42	0.084		
6:43	0.026		
6:44	0.025		
6:45	0.027		
6:46	0.027		
6:47	0.027		
6:48	0.026		
6:49	0.027		
6:50	0.03		
6:51	0.026		
6:52	0.028		
6:53	0.032		
6:54	0.028		
6:55	0.027		
6:56	0.027		
6:57	0.027		
6:58	0.026		
6:59	0.027		
7:00	0.027		
7:01	0.025		
7:02	0.025		
7:03	0.026		
7:04	0.025		
7:05	0.027		

7:06	0.029
7:07	0.031
7:08	0.029
7:09	0.029
7:10	0.029
7:11	0.027
7:12	0.028
7:13	0.037
7:14	0.032
7:15	0.027
7:16	0.026
7:17	0.026
7:18	0.03
7:19	0.03
7:20	0.028
7:21	0.027
7:22	0.027
7:23	0.028
7:24	0.032
7:25	0.032
7:26	0.029
7:27	0.105
7:28	0.044
7:29	0.031
7:30	0.031
7:31	0.033
7:32	0.032
7:33	0.03
7:34	0.03
7:35	0.03
7:36	0.03
7:37	0.031
7:38	0.031
7:39	0.03
7:40	0.029
7:41	0.029
7:42	0.029
7:43	0.029
7:44	0.03
7:45	0.033
7:46	0.033
7:47	0.03
7:48	0.031
7:49	0.031

7:50	0.03
7:51	0.029
7:52	0.027
7:53	0.03
7:54	0.03
7:55	0.031
7:56	0.032
7:57	0.032
7:58	0.031
7:59	0.033
8:00	0.032
8:01	0.032
8:02	0.033
8:03	0.038
8:04	0.041
8:05	0.042
8:06	0.042
8:07	0.044
8:08	0.046
8:09	0.048
8:10	0.049
8:11	0.052
8:12	0.063
8:13	0.051
8:14	0.05
8:15	0.049
8:16	0.048
8:17	0.049
8:18	0.05
8:19	0.052
8:20	0.051
8:21	0.052
8:22	0.053
8:23	0.053
8:24	0.053
8:25	0.053
8:26	0.052
8:27	0.054
8:28	0.056
8:29	0.055
8:30	0.059
8:31	0.058
8:32	0.056
8:33	0.056

8:34	0.056
8:35	0.054
8:36	0.059
8:37	0.059
8:38	0.054
8:39	0.054
8:40	0.056
8:41	0.058
8:42	0.06
8:43	0.06
8:44	0.059
8:45	0.061
8:46	0.059
8:47	0.058
8:48	0.057
8:49	0.051
8:50	0.051
8:51	0.05
8:52	0.063
8:53	0.056
8:54	0.059
8:55	0.051
8:56	0.05
8:57	0.051
8:58	0.047
8:59	0.046
9:00	0.054
9:01	0.052
9:02	0.046
9:03	0.045
9:04	0.046
9:05	0.046
9:06	0.045
9:07	0.047
9:08	0.047
9:09	0.047
9:10	0.045
9:11	0.048
9:12	0.069
9:13	0.043
9:14	0.041
9:15	0.044
9:16	0.045
9:17	0.045

9:18	0.045
9:19	0.046
9:20	0.045
9:21	0.046
9:22	0.045
9:23	0.045
9:24	0.045
9:25	0.046
9:26	0.048
9:27	0.049
9:28	0.048
9:29	0.047
9:30	0.044
9:31	0.043
9:32	0.041
9:33	0.044
9:34	0.047
9:35	0.042
9:36	0.044
9:37	0.048
9:38	0.049
9:39	0.046
9:40	0.047
9:41	0.048
9:42	0.044
9:43	0.044
9:44	0.044
9:45	0.044
9:46	0.044
9:47	0.044
9:48	0.044
9:49	0.045
9:50	0.045
9:51	0.045
9:52	0.042
9:53	0.042
9:54	0.042
9:55	0.043
9:56	0.044
9:57	0.045
9:58	0.046
9:59	0.046
10:00	0.045
10:01	0.046

10:02	0.047
10:03	0.049
10:04	0.047
10:05	0.046
10:06	0.046
10:07	0.047
10:08	0.047
10:09	0.048
10:10	0.051
10:11	0.051
10:12	0.054
10:13	0.051
10:14	0.049
10:15	0.048
10:16	0.05
10:17	0.051
10:18	0.051
10:19	0.052
10:20	0.05
10:21	0.06
10:22	0.068
10:23	0.067
10:24	0.057
10:25	0.052
10:26	0.051
10:27	0.05
10:28	0.051
10:29	0.05
10:30	0.049
10:31	0.05
10:32	0.049
10:33	0.05
10:34	0.05
10:35	0.068
10:36	0.074
10:37	0.059
10:38	0.062
10:39	0.054
10:40	0.05
10:41	0.052
10:42	0.054
10:43	0.053
10:44	0.053
10:45	0.056

10:46	0.058
10:47	0.058
10:48	0.057
10:49	0.058
10:50	0.056
10:51	0.056
10:52	0.055
10:53	0.061
10:54	0.052
10:55	0.054
10:56	0.055
10:57	0.055
10:58	0.243
10:59	0.268
11:00	0.193
11:01	0.078
11:02	0.053
11:03	0.048
11:04	0.057
11:05	0.056
11:06	0.056
11:07	0.058
11:08	0.053
11:09	0.049
11:10	0.051
11:11	0.057
11:12	0.058
11:13	0.056
11:14	0.058
11:15	0.063
11:16	0.071
11:17	0.13
11:18	0.084
11:19	0.104
11:20	0.073
11:21	0.057
11:22	0.055
11:23	0.055
11:24	0.054
11:25	0.053
11:26	0.052
11:27	0.053
11:28	0.053
11:29	0.058

11:30	0.06
11:31	0.059
11:32	0.055
11:33	0.093
11:34	0.07
11:35	0.055
11:36	0.052
11:37	0.051
11:38	0.052
11:39	0.055
11:40	0.052
11:41	0.05
11:42	0.052
11:43	0.054
11:44	0.056
11:45	0.053
11:46	0.041
11:47	0.04
11:48	0.043
11:49	0.043
11:50	0.037
11:51	0.043
11:52	0.038
11:53	0.038
11:54	0.04
11:55	0.034
11:56	0.035
11:57	0.045
11:58	0.065
11:59	0.046
12:00	0.04
12:01	0.038
12:02	0.033
12:03	0.038
12:04	0.034
12:05	0.032
12:06	0.038
12:07	0.038
12:08	0.041
12:09	0.043
12:10	0.049
12:11	0.045
12:12	0.04
12:13	0.049

12:14	0.04
12:15	0.098
12:16	0.061
12:17	0.049
12:18	0.057
12:19	0.044
12:20	0.038
12:21	0.041
12:22	0.06
12:23	0.051
12:24	0.053
12:25	0.046
12:26	0.042
12:27	0.044
12:28	0.04
12:29	0.038
12:30	0.036
12:31	0.05
12:32	0.075
12:33	0.043
12:34	0.039
12:35	0.04
12:36	0.043
12:37	0.04
12:38	0.036
12:39	0.035
12:40	0.041
12:41	0.047
12:42	0.038
12:43	0.043
12:44	0.065
12:45	0.089
12:46	0.066
12:47	0.044
12:48	0.041
12:49	0.056
12:50	0.046
12:51	0.069
12:52	0.044
12:53	0.064
12:54	0.054
12:55	0.04
12:56	0.051
12:57	0.05

12:58	0.06
12:59	0.038
13:00	0.037
13:01	0.064
13:02	0.043
13:03	0.055
13:04	0.046
13:05	0.04
13:06	0.037
13:07	0.052
13:08	0.045
13:09	0.035
13:10	0.036
13:11	0.039
13:12	0.039
13:13	0.044
13:14	0.05
13:15	0.045
13:16	0.064
13:17	0.039
13:18	0.045
13:19	0.038
13:20	0.051
13:21	0.042
13:22	0.047
13:23	0.062
13:24	0.046
13:25	0.073
13:26	0.049
13:27	0.055
13:28	0.057
13:29	0.052
13:30	0.044
13:31	0.049
13:32	0.06
13:33	0.048
13:34	0.033
13:35	0.035
13:36	0.037
13:37	0.037
13:38	0.035
13:39	0.038
13:40	0.037
13:41	0.038

13:42	0.038
13:43	0.044
13:44	0.04
13:45	0.038
13:46	0.037
13:47	0.041
13:48	0.036
13:49	0.041
13:50	0.039
13:51	0.039
13:52	0.038
13:53	0.037
13:54	0.039
13:55	0.044
13:56	0.044
13:57	0.04
13:58	0.04
13:59	0.038
14:00	0.037
14:01	0.034
14:02	0.035
14:03	0.038
14:04	0.033
14:05	0.034
14:06	0.035
14:07	0.035
14:08	0.033
14:09	0.036
14:10	0.037
14:11	0.04
14:12	0.039
14:13	0.042
14:14	0.039
14:15	0.038
14:16	0.033
14:17	0.032
14:18	0.031
14:19	0.031
14:20	0.032
14:21	0.033
14:22	0.031
14:23	0.029
14:24	0.03
14:25	0.03

14:26	0.028
14:27	0.027
14:28	0.029
14:29	0.029
14:30	0.029
14:31	0.029
14:32	0.03
14:33	0.03
14:34	0.03
14:35	0.03
14:36	0.032
14:37	0.034
14:38	0.03
14:39	0.031
14:40	0.032
14:41	0.034
14:42	0.037
14:43	0.035
14:44	0.037
14:45	0.039
14:46	0.036
14:47	0.033
14:48	0.033
14:49	0.034
14:50	0.032
14:51	0.034
14:52	0.033
14:53	0.034
14:54	0.036
14:55	0.033
14:56	0.036
14:57	0.043
14:58	0.036
14:59	0.038
15:00	0.035
15:01	0.032
15:02	0.033
15:03	0.037
15:04	0.037
15:05	0.035
15:06	0.04
15:07	0.035
15:08	0.037
15:09	0.045

15:10	0.047
15:11	0.038
15:12	0.037
15:13	0.036
15:14	0.032
15:15	0.034
15:16	0.032
15:17	0.029
15:18	0.03
15:19	0.03
15:20	0.029
15:21	0.029
15:22	0.029
15:23	0.029
15:24	0.03
15:25	0.027
15:26	0.027
15:27	0.03
15:28	0.029
15:29	0.032
15:30	0.033
15:31	0.031
15:32	0.033
15:33	0.033
15:34	0.03
15:35	0.032
15:36	0.031
15:37	0.031
15:38	0.028
15:39	0.027
15:40	0.028
15:41	0.029
15:42	0.031
15:43	0.033
15:44	0.03
15:45	0.03
15:46	0.031
15:47	0.031
15:48	0.033
15:49	0.03
15:50	0.032
15:51	0.031
15:52	0.032
15:53	0.029

15:54	0.026
15:55	0.027
15:56	0.031
15:57	0.03
15:58	0.026
15:59	0.028
16:00	0.031
16:01	0.033
16:02	0.031
16:03	0.032
16:04	0.032
16:05	0.029
16:06	0.029
16:07	0.029
16:08	0.03
16:09	0.034
16:10	0.032
16:11	0.031
16:12	0.031
16:13	0.031
16:14	0.028
16:15	0.033
16:16	0.036
16:17	0.033
16:18	0.035
16:19	0.031
16:20	0.034
16:21	0.03
16:22	0.032
16:23	0.028
16:24	0.029
16:25	0.032
16:26	0.031
16:27	0.03
16:28	0.03
16:29	0.029
16:30	0.029
16:31	0.029
16:32	0.031
16:33	0.031
16:34	0.033
16:35	0.033
16:36	0.033
16:37	0.034

16:38	0.035
16:39	0.035
16:40	0.035
16:41	0.033
16:42	0.036
16:43	0.031
16:44	0.029
16:45	0.03
16:46	0.031
16:47	0.029
16:48	0.03
16:49	0.03
16:50	0.03
16:51	0.031
16:52	0.027
16:53	0.028
16:54	0.03
16:55	0.026
16:56	0.029
16:57	0.03
16:58	0.031
16:59	0.029
17:00	0.029
17:01	0.032
17:02	0.028
17:03	0.029
17:04	0.028
17:05	0.03
17:06	0.031
17:07	0.028
17:08	0.027
17:09	0.028
17:10	0.028
17:11	0.028
17:12	0.028
17:13	0.028
17:14	0.028
17:15	0.028
17:16	0.028
17:17	0.027
17:18	0.029
17:19	0.027
17:20	0.027
17:21	0.028

17:22	0.029
17:23	0.028
17:24	0.029
17:25	0.027
17:26	0.029
17:27	0.028
17:28	0.027
17:29	0.029
17:30	0.027
17:31	0.031
17:32	0.028
17:33	0.028
17:34	0.027
17:35	0.029
17:36	0.027
17:37	0.028
17:38	0.028
17:39	0.028
17:40	0.029
17:41	0.031
17:42	0.032
17:43	0.029
17:44	0.035
17:45	0.032
17:46	0.031
17:47	0.033
17:48	0.032
17:49	0.031
17:50	0.031
17:51	0.033
17:52	0.031
17:53	0.03
17:54	0.03
17:55	0.032

Device Serial No	Log Time	Log Type	Sensor 1 Type	Sensor 1 Serial Number	Sensor 1 Status	Sensor 1 Gas Reading
592-602816	3/28/2024 6:44	CONFIG	PID	SC23030324C7		
592-602816	3/28/2024 6:45	Readings	PID	SC23030324C7	Normal	0
592-602816	3/28/2024 6:46	Readings	PID	SC23030324C7	Normal	0
592-602816	3/28/2024 6:47	Readings	PID	SC23030324C7	Normal	0
592-602816	3/28/2024 6:48	Readings	PID	SC23030324C7	Normal	0
592-602816	3/28/2024 6:49	Readings	PID	SC23030324C7	Normal	0
592-602816	3/28/2024 6:50	Readings	PID	SC23030324C7	Normal	0
592-602816	3/28/2024 6:51	Readings	PID	SC23030324C7	Normal	0
592-602816	3/28/2024 6:52	Readings	PID	SC23030324C7	Normal	0
592-602816	3/28/2024 6:53	Readings	PID	SC23030324C7	Normal	0
592-602816	3/28/2024 6:54	Readings	PID	SC23030324C7	Normal	0
592-602816	3/28/2024 6:55	Readings	PID	SC23030324C7	Normal	0
592-602816	3/28/2024 6:56	Readings	PID	SC23030324C7	Normal	0
592-602816	3/28/2024 6:57	Readings	PID	SC23030324C7	Normal	0
592-602816	3/28/2024 6:58	Readings	PID	SC23030324C7	Normal	0
592-602816	3/28/2024 6:59	Readings	PID	SC23030324C7	Normal	0
592-602816	3/28/2024 7:00	Readings	PID	SC23030324C7	Normal	0
592-602816	3/28/2024 7:01	Readings	PID	SC23030324C7	Normal	0
592-602816	3/28/2024 7:02	Readings	PID	SC23030324C7	Normal	0
592-602816	3/28/2024 7:03	Readings	PID	SC23030324C7	Normal	0
592-602816	3/28/2024 7:04	Readings	PID	SC23030324C7	Normal	0
592-602816	3/28/2024 7:05	Readings	PID	SC23030324C7	Normal	0
592-602816	3/28/2024 7:06	Readings	PID	SC23030324C7	Normal	0
592-602816	3/28/2024 7:07	Readings	PID	SC23030324C7	Normal	0
592-602816	3/28/2024 7:08	Readings	PID	SC23030324C7	Normal	0
592-602816	3/28/2024 7:09	Readings	PID	SC23030324C7	Normal	0
592-602816	3/28/2024 7:10	Readings	PID	SC23030324C7	Normal	0
592-602816	3/28/2024 7:11	Readings	PID	SC23030324C7	Normal	0
592-602816	3/28/2024 7:12	Readings	PID	SC23030324C7	Normal	0
592-602816	3/28/2024 7:13	Readings	PID	SC23030324C7	Normal	0
592-602816	3/28/2024 7:14	Readings	PID	SC23030324C7	Normal	0
592-602816	3/28/2024 7:15	Readings	PID	SC23030324C7	Normal	0

592-602816	3/28/2024 7:16 Readings	PID	SC23030324C7	Normal	0
592-602816	3/28/2024 7:17 Readings	PID	SC23030324C7	Normal	0
592-602816	3/28/2024 7:18 Readings	PID	SC23030324C7	Normal	0
592-602816	3/28/2024 7:19 Readings	PID	SC23030324C7	Normal	0
592-602816	3/28/2024 7:20 Readings	PID	SC23030324C7	Normal	0
592-602816	3/28/2024 7:21 Readings	PID	SC23030324C7	Normal	0
592-602816	3/28/2024 7:22 Readings	PID	SC23030324C7	Normal	0
592-602816	3/28/2024 7:23 Readings	PID	SC23030324C7	Normal	0
592-602816	3/28/2024 7:24 Readings	PID	SC23030324C7	Normal	0
592-602816	3/28/2024 7:25 Readings	PID	SC23030324C7	Normal	0
592-602816	3/28/2024 7:26 Readings	PID	SC23030324C7	Normal	0
592-602816	3/28/2024 7:27 Readings	PID	SC23030324C7	Normal	0
592-602816	3/28/2024 7:28 Readings	PID	SC23030324C7	Normal	0
592-602816	3/28/2024 7:29 Readings	PID	SC23030324C7	Normal	0
592-602816	3/28/2024 7:30 Readings	PID	SC23030324C7	Normal	0
592-602816	3/28/2024 7:31 Readings	PID	SC23030324C7	Normal	0
592-602816	3/28/2024 7:32 Readings	PID	SC23030324C7	Normal	0
592-602816	3/28/2024 7:33 Readings	PID	SC23030324C7	Normal	0.1
592-602816	3/28/2024 7:34 Readings	PID	SC23030324C7	Normal	0.1
592-602816	3/28/2024 7:35 Readings	PID	SC23030324C7	Normal	0.2
592-602816	3/28/2024 7:36 Readings	PID	SC23030324C7	Normal	0.2
592-602816	3/28/2024 7:37 Readings	PID	SC23030324C7	Normal	0.2
592-602816	3/28/2024 7:38 Readings	PID	SC23030324C7	Normal	0.1
592-602816	3/28/2024 7:39 Readings	PID	SC23030324C7	Normal	0.2
592-602816	3/28/2024 7:40 Readings	PID	SC23030324C7	Normal	0.1
592-602816	3/28/2024 7:41 Readings	PID	SC23030324C7	Normal	0.2
592-602816	3/28/2024 7:42 Readings	PID	SC23030324C7	Normal	0.5
592-602816	3/28/2024 7:43 Readings	PID	SC23030324C7	Normal	0.6
592-602816	3/28/2024 7:44 Readings	PID	SC23030324C7	Normal	0.6
592-602816	3/28/2024 7:45 Readings	PID	SC23030324C7	Normal	0.5
592-602816	3/28/2024 7:46 Readings	PID	SC23030324C7	Normal	0.5
592-602816	3/28/2024 7:47 Readings	PID	SC23030324C7	Normal	0.3
592-602816	3/28/2024 7:48 Readings	PID	SC23030324C7	Normal	0.3

592-602816	3/28/2024 7:49 Readings	PID	SC23030324C7	Normal	0.3
592-602816	3/28/2024 7:50 Readings	PID	SC23030324C7	Normal	0.1
592-602816	3/28/2024 7:51 Readings	PID	SC23030324C7	Normal	0.2
592-602816	3/28/2024 7:52 Readings	PID	SC23030324C7	Normal	1.3
592-602816	3/28/2024 7:53 Readings	PID	SC23030324C7	Normal	0.5
592-602816	3/28/2024 7:54 Readings	PID	SC23030324C7	Normal	0.3
592-602816	3/28/2024 7:55 Readings	PID	SC23030324C7	Normal	0.3
592-602816	3/28/2024 7:56 Readings	PID	SC23030324C7	Normal	0.3
592-602816	3/28/2024 7:57 Readings	PID	SC23030324C7	Normal	0.4
592-602816	3/28/2024 7:58 Readings	PID	SC23030324C7	Normal	0.4
592-602816	3/28/2024 7:59 Readings	PID	SC23030324C7	Normal	0.4
592-602816	3/28/2024 8:00 Readings	PID	SC23030324C7	Normal	0.6
592-602816	3/28/2024 8:01 Readings	PID	SC23030324C7	Normal	0.8
592-602816	3/28/2024 8:02 Readings	PID	SC23030324C7	Normal	0.7
592-602816	3/28/2024 8:03 Readings	PID	SC23030324C7	Normal	0.5
592-602816	3/28/2024 8:04 Readings	PID	SC23030324C7	Normal	0.4
592-602816	3/28/2024 8:05 Readings	PID	SC23030324C7	Normal	0.6
592-602816	3/28/2024 8:06 Readings	PID	SC23030324C7	Normal	0.6
592-602816	3/28/2024 8:07 Readings	PID	SC23030324C7	Normal	0.5
592-602816	3/28/2024 8:08 Readings	PID	SC23030324C7	Normal	0.5
592-602816	3/28/2024 8:09 Readings	PID	SC23030324C7	Normal	0.4
592-602816	3/28/2024 8:10 Readings	PID	SC23030324C7	Normal	0.4
592-602816	3/28/2024 8:11 Readings	PID	SC23030324C7	Normal	0.6
592-602816	3/28/2024 8:12 Readings	PID	SC23030324C7	Normal	0.6
592-602816	3/28/2024 8:13 Readings	PID	SC23030324C7	Normal	0.5
592-602816	3/28/2024 8:14 Readings	PID	SC23030324C7	Normal	0.4
592-602816	3/28/2024 8:15 Readings	PID	SC23030324C7	Normal	0.6
592-602816	3/28/2024 8:16 Readings	PID	SC23030324C7	Normal	0.6
592-602816	3/28/2024 8:17 Readings	PID	SC23030324C7	Normal	0.6
592-602816	3/28/2024 8:18 Readings	PID	SC23030324C7	Normal	0.3
592-602816	3/28/2024 8:19 Readings	PID	SC23030324C7	Normal	0.3
592-602816	3/28/2024 8:20 Readings	PID	SC23030324C7	Normal	0.5
592-602816	3/28/2024 8:21 Readings	PID	SC23030324C7	Normal	0.5

592-602816	3/28/2024 8:22 Readings	PID	SC23030324C7	Normal	0.4
592-602816	3/28/2024 8:23 Readings	PID	SC23030324C7	Normal	0.5
592-602816	3/28/2024 8:24 Readings	PID	SC23030324C7	Normal	0.4
592-602816	3/28/2024 8:25 Readings	PID	SC23030324C7	Normal	0.4
592-602816	3/28/2024 8:26 Readings	PID	SC23030324C7	Normal	0.3
592-602816	3/28/2024 8:27 Readings	PID	SC23030324C7	Normal	0.2
592-602816	3/28/2024 8:28 Readings	PID	SC23030324C7	Normal	0.4
592-602816	3/28/2024 8:29 Readings	PID	SC23030324C7	Normal	0.3
592-602816	3/28/2024 8:30 Readings	PID	SC23030324C7	Normal	0.3
592-602816	3/28/2024 8:31 Readings	PID	SC23030324C7	Normal	0.1
592-602816	3/28/2024 8:32 Readings	PID	SC23030324C7	Normal	0.1
592-602816	3/28/2024 8:33 Readings	PID	SC23030324C7	Normal	0.1
592-602816	3/28/2024 8:34 Readings	PID	SC23030324C7	Normal	0.2
592-602816	3/28/2024 8:35 Readings	PID	SC23030324C7	Normal	0.3
592-602816	3/28/2024 8:36 Readings	PID	SC23030324C7	Normal	0.2
592-602816	3/28/2024 8:37 Readings	PID	SC23030324C7	Normal	0.1
592-602816	3/28/2024 8:38 Readings	PID	SC23030324C7	Normal	0.2
592-602816	3/28/2024 8:39 Readings	PID	SC23030324C7	Normal	0.2
592-602816	3/28/2024 8:40 Readings	PID	SC23030324C7	Normal	0.1
592-602816	3/28/2024 8:41 Readings	PID	SC23030324C7	Normal	0.1
592-602816	3/28/2024 8:42 Readings	PID	SC23030324C7	Normal	0.1
592-602816	3/28/2024 8:43 Readings	PID	SC23030324C7	Normal	0.1
592-602816	3/28/2024 8:44 Readings	PID	SC23030324C7	Normal	0.1
592-602816	3/28/2024 8:45 Readings	PID	SC23030324C7	Normal	0.1
592-602816	3/28/2024 8:46 Readings	PID	SC23030324C7	Normal	0.1
592-602816	3/28/2024 8:47 Readings	PID	SC23030324C7	Normal	0.1
592-602816	3/28/2024 8:48 Readings	PID	SC23030324C7	Normal	0.1
592-602816	3/28/2024 8:49 Readings	PID	SC23030324C7	Normal	0.1
592-602816	3/28/2024 8:50 Readings	PID	SC23030324C7	Normal	0.1
592-602816	3/28/2024 8:51 Readings	PID	SC23030324C7	Normal	0.1
592-602816	3/28/2024 8:52 Readings	PID	SC23030324C7	Normal	0.1
592-602816	3/28/2024 8:53 Readings	PID	SC23030324C7	Normal	0.1
592-602816	3/28/2024 8:54 Readings	PID	SC23030324C7	Normal	0.1

592-602816	3/28/2024 8:55	Readings	PID	SC23030324C7	Normal	0.1
592-602816	3/28/2024 8:56	Readings	PID	SC23030324C7	Normal	0.1
592-602816	3/28/2024 8:57	Readings	PID	SC23030324C7	Normal	0.2
592-602816	3/28/2024 8:58	Readings	PID	SC23030324C7	Normal	0.2
592-602816	3/28/2024 8:59	Readings	PID	SC23030324C7	Normal	0.2
592-602816	3/28/2024 9:00	Readings	PID	SC23030324C7	Normal	0.1
592-602816	3/28/2024 9:01	Readings	PID	SC23030324C7	Normal	0.2
592-602816	3/28/2024 9:02	Readings	PID	SC23030324C7	Normal	0.2
592-602816	3/28/2024 9:03	Readings	PID	SC23030324C7	Normal	0.2
592-602816	3/28/2024 9:04	Readings	PID	SC23030324C7	Normal	0.2
592-602816	3/28/2024 9:05	Readings	PID	SC23030324C7	Normal	0.2
592-602816	3/28/2024 9:06	Readings	PID	SC23030324C7	Normal	0.1
592-602816	3/28/2024 9:07	Readings	PID	SC23030324C7	Normal	0.1
592-602816	3/28/2024 9:08	Readings	PID	SC23030324C7	Normal	0.1
592-602816	3/28/2024 9:09	Readings	PID	SC23030324C7	Normal	0.2
592-602816	3/28/2024 9:10	Readings	PID	SC23030324C7	Normal	0.1
592-602816	3/28/2024 9:11	Readings	PID	SC23030324C7	Normal	0.2
592-602816	3/28/2024 9:12	Readings	PID	SC23030324C7	Normal	0.2
592-602816	3/28/2024 9:13	Readings	PID	SC23030324C7	Normal	0.1
592-602816	3/28/2024 9:14	Readings	PID	SC23030324C7	Normal	0.1
592-602816	3/28/2024 9:15	Readings	PID	SC23030324C7	Normal	0.1
592-602816	3/28/2024 9:16	Readings	PID	SC23030324C7	Normal	0.1
592-602816	3/28/2024 9:17	Readings	PID	SC23030324C7	Normal	0.1
592-602816	3/28/2024 9:18	Readings	PID	SC23030324C7	Normal	0.1
592-602816	3/28/2024 9:19	Readings	PID	SC23030324C7	Normal	0.1
592-602816	3/28/2024 9:20	Readings	PID	SC23030324C7	Normal	0.1
592-602816	3/28/2024 9:21	Readings	PID	SC23030324C7	Normal	0.1
592-602816	3/28/2024 9:22	Readings	PID	SC23030324C7	Normal	0.1
592-602816	3/28/2024 9:23	Readings	PID	SC23030324C7	Normal	0.1
592-602816	3/28/2024 9:24	Readings	PID	SC23030324C7	Normal	0.1
592-602816	3/28/2024 9:25	Readings	PID	SC23030324C7	Normal	0.1
592-602816	3/28/2024 9:26	Readings	PID	SC23030324C7	Normal	0.1
592-602816	3/28/2024 9:27	Readings	PID	SC23030324C7	Normal	0.1

592-602816	3/28/2024 9:28	Readings	PID	SC23030324C7	Normal	0.2
592-602816	3/28/2024 9:29	Readings	PID	SC23030324C7	Normal	0.1
592-602816	3/28/2024 9:30	Readings	PID	SC23030324C7	Normal	0.1
592-602816	3/28/2024 9:31	Readings	PID	SC23030324C7	Normal	0.1
592-602816	3/28/2024 9:32	Readings	PID	SC23030324C7	Normal	0.1
592-602816	3/28/2024 9:33	Readings	PID	SC23030324C7	Normal	0.1
592-602816	3/28/2024 9:34	Readings	PID	SC23030324C7	Normal	0.1
592-602816	3/28/2024 9:35	Readings	PID	SC23030324C7	Normal	0.2
592-602816	3/28/2024 9:36	Readings	PID	SC23030324C7	Normal	0.1
592-602816	3/28/2024 9:37	Readings	PID	SC23030324C7	Normal	0.1
592-602816	3/28/2024 9:38	Readings	PID	SC23030324C7	Normal	0.1
592-602816	3/28/2024 9:39	Readings	PID	SC23030324C7	Normal	0
592-602816	3/28/2024 9:40	Readings	PID	SC23030324C7	Normal	0.1
592-602816	3/28/2024 9:41	Readings	PID	SC23030324C7	Normal	0.1
592-602816	3/28/2024 9:42	Readings	PID	SC23030324C7	Normal	0.1
592-602816	3/28/2024 9:43	Readings	PID	SC23030324C7	Normal	0.1
592-602816	3/28/2024 9:44	Readings	PID	SC23030324C7	Normal	0.1
592-602816	3/28/2024 9:45	Readings	PID	SC23030324C7	Normal	0.1
592-602816	3/28/2024 9:46	Readings	PID	SC23030324C7	Normal	0.1
592-602816	3/28/2024 9:47	Readings	PID	SC23030324C7	Normal	0.1
592-602816	3/28/2024 9:48	Readings	PID	SC23030324C7	Normal	0.1
592-602816	3/28/2024 9:49	Readings	PID	SC23030324C7	Normal	0.1
592-602816	3/28/2024 9:50	Readings	PID	SC23030324C7	Normal	0.1
592-602816	3/28/2024 9:51	Readings	PID	SC23030324C7	Normal	0.1
592-602816	3/28/2024 9:52	Readings	PID	SC23030324C7	Normal	0.2
592-602816	3/28/2024 9:53	Readings	PID	SC23030324C7	Normal	0.2
592-602816	3/28/2024 9:54	Readings	PID	SC23030324C7	Normal	0.1
592-602816	3/28/2024 9:55	Readings	PID	SC23030324C7	Normal	0.1
592-602816	3/28/2024 9:56	Readings	PID	SC23030324C7	Normal	0
592-602816	3/28/2024 9:57	Readings	PID	SC23030324C7	Normal	0
592-602816	3/28/2024 9:58	Readings	PID	SC23030324C7	Normal	0.1
592-602816	3/28/2024 9:59	Readings	PID	SC23030324C7	Normal	0.1
592-602816	3/28/2024 10:00	Readings	PID	SC23030324C7	Normal	0.1

592-602816	3/28/2024 10:01	Readings	PID	SC23030324C7	Normal	0
592-602816	3/28/2024 10:02	Readings	PID	SC23030324C7	Normal	0
592-602816	3/28/2024 10:03	Readings	PID	SC23030324C7	Normal	0
592-602816	3/28/2024 10:04	Readings	PID	SC23030324C7	Normal	0
592-602816	3/28/2024 10:05	Readings	PID	SC23030324C7	Normal	0.1
592-602816	3/28/2024 10:06	Readings	PID	SC23030324C7	Normal	0
592-602816	3/28/2024 10:07	Readings	PID	SC23030324C7	Normal	0
592-602816	3/28/2024 10:08	Readings	PID	SC23030324C7	Normal	0
592-602816	3/28/2024 10:09	Readings	PID	SC23030324C7	Normal	0
592-602816	3/28/2024 10:10	Readings	PID	SC23030324C7	Normal	0.1
592-602816	3/28/2024 10:11	Readings	PID	SC23030324C7	Normal	0.1
592-602816	3/28/2024 10:12	Readings	PID	SC23030324C7	Normal	0.2
592-602816	3/28/2024 10:13	Readings	PID	SC23030324C7	Normal	0.1
592-602816	3/28/2024 10:14	Readings	PID	SC23030324C7	Normal	0.2
592-602816	3/28/2024 10:15	Readings	PID	SC23030324C7	Normal	0.1
592-602816	3/28/2024 10:16	Readings	PID	SC23030324C7	Normal	0.1
592-602816	3/28/2024 10:17	Readings	PID	SC23030324C7	Normal	0.1
592-602816	3/28/2024 10:18	Readings	PID	SC23030324C7	Normal	0.1
592-602816	3/28/2024 10:19	Readings	PID	SC23030324C7	Normal	0.1
592-602816	3/28/2024 10:20	Readings	PID	SC23030324C7	Normal	0
592-602816	3/28/2024 10:21	Readings	PID	SC23030324C7	Normal	0
592-602816	3/28/2024 10:22	Readings	PID	SC23030324C7	Normal	0.1
592-602816	3/28/2024 10:23	Readings	PID	SC23030324C7	Normal	0.1
592-602816	3/28/2024 10:24	Readings	PID	SC23030324C7	Normal	0.1
592-602816	3/28/2024 10:25	Readings	PID	SC23030324C7	Normal	0.1
592-602816	3/28/2024 10:26	Readings	PID	SC23030324C7	Normal	0.1
592-602816	3/28/2024 10:27	Readings	PID	SC23030324C7	Normal	0.1
592-602816	3/28/2024 10:28	Readings	PID	SC23030324C7	Normal	0.1
592-602816	3/28/2024 10:29	Readings	PID	SC23030324C7	Normal	0.1
592-602816	3/28/2024 10:30	Readings	PID	SC23030324C7	Normal	0
592-602816	3/28/2024 10:31	Readings	PID	SC23030324C7	Normal	0
592-602816	3/28/2024 10:32	Readings	PID	SC23030324C7	Normal	0.1
592-602816	3/28/2024 10:33	Readings	PID	SC23030324C7	Normal	0.1

592-602816	3/28/2024 10:34	Readings	PID	SC23030324C7	Normal	0.2
592-602816	3/28/2024 10:35	Readings	PID	SC23030324C7	Normal	0.1
592-602816	3/28/2024 10:36	Readings	PID	SC23030324C7	Normal	0
592-602816	3/28/2024 10:37	Readings	PID	SC23030324C7	Normal	0
592-602816	3/28/2024 10:38	Readings	PID	SC23030324C7	Normal	0
592-602816	3/28/2024 10:39	Readings	PID	SC23030324C7	Normal	0
592-602816	3/28/2024 10:40	Readings	PID	SC23030324C7	Normal	0.1
592-602816	3/28/2024 10:41	Readings	PID	SC23030324C7	Normal	0.1
592-602816	3/28/2024 10:42	Readings	PID	SC23030324C7	Normal	0.1
592-602816	3/28/2024 10:43	Readings	PID	SC23030324C7	Normal	0.1
592-602816	3/28/2024 10:44	Readings	PID	SC23030324C7	Normal	0
592-602816	3/28/2024 10:45	Readings	PID	SC23030324C7	Normal	0
592-602816	3/28/2024 10:46	Readings	PID	SC23030324C7	Normal	0
592-602816	3/28/2024 10:47	Readings	PID	SC23030324C7	Normal	0
592-602816	3/28/2024 10:48	Readings	PID	SC23030324C7	Normal	0
592-602816	3/28/2024 10:49	Readings	PID	SC23030324C7	Normal	0
592-602816	3/28/2024 10:50	Readings	PID	SC23030324C7	Normal	0.1
592-602816	3/28/2024 10:51	Readings	PID	SC23030324C7	Normal	0.1
592-602816	3/28/2024 10:52	Readings	PID	SC23030324C7	Normal	0.1
592-602816	3/28/2024 10:53	Readings	PID	SC23030324C7	Normal	0
592-602816	3/28/2024 10:54	Readings	PID	SC23030324C7	Normal	0.1
592-602816	3/28/2024 10:55	Readings	PID	SC23030324C7	Normal	0.1
592-602816	3/28/2024 10:56	Readings	PID	SC23030324C7	Normal	0.1
592-602816	3/28/2024 10:57	Readings	PID	SC23030324C7	Normal	0.1
592-602816	3/28/2024 10:58	Readings	PID	SC23030324C7	Normal	0.1
592-602816	3/28/2024 10:59	Readings	PID	SC23030324C7	Normal	0.1
592-602816	3/28/2024 11:00	Readings	PID	SC23030324C7	Normal	0.1
592-602816	3/28/2024 11:01	Readings	PID	SC23030324C7	Normal	0.1
592-602816	3/28/2024 11:02	Readings	PID	SC23030324C7	Normal	0.1
592-602816	3/28/2024 11:03	Readings	PID	SC23030324C7	Normal	0.1
592-602816	3/28/2024 11:04	Readings	PID	SC23030324C7	Normal	0.1
592-602816	3/28/2024 11:05	Readings	PID	SC23030324C7	Normal	0.1
592-602816	3/28/2024 11:06	Readings	PID	SC23030324C7	Normal	0.1

592-602816	3/28/2024 11:07	Readings	PID	SC23030324C7	Normal	0.1
592-602816	3/28/2024 11:08	Readings	PID	SC23030324C7	Normal	0.1
592-602816	3/28/2024 11:09	Readings	PID	SC23030324C7	Normal	0.1
592-602816	3/28/2024 11:10	Readings	PID	SC23030324C7	Normal	0.1
592-602816	3/28/2024 11:11	Readings	PID	SC23030324C7	Normal	0.1
592-602816	3/28/2024 11:12	Readings	PID	SC23030324C7	Normal	0.2
592-602816	3/28/2024 11:13	Readings	PID	SC23030324C7	Normal	0.1
592-602816	3/28/2024 11:14	Readings	PID	SC23030324C7	Normal	0.1
592-602816	3/28/2024 11:15	Readings	PID	SC23030324C7	Normal	0.1
592-602816	3/28/2024 11:16	Readings	PID	SC23030324C7	Normal	0.1
592-602816	3/28/2024 11:17	Readings	PID	SC23030324C7	Normal	0.1
592-602816	3/28/2024 11:18	Readings	PID	SC23030324C7	Normal	0.1
592-602816	3/28/2024 11:19	Readings	PID	SC23030324C7	Normal	0.1
592-602816	3/28/2024 11:20	Readings	PID	SC23030324C7	Normal	0.1
592-602816	3/28/2024 11:21	Readings	PID	SC23030324C7	Normal	0.1
592-602816	3/28/2024 11:22	Readings	PID	SC23030324C7	Normal	0.1
592-602816	3/28/2024 11:23	Readings	PID	SC23030324C7	Normal	0.1
592-602816	3/28/2024 11:24	Readings	PID	SC23030324C7	Normal	0.1
592-602816	3/28/2024 11:25	Readings	PID	SC23030324C7	Normal	0.1
592-602816	3/28/2024 11:26	Readings	PID	SC23030324C7	Normal	0.2
592-602816	3/28/2024 11:27	Readings	PID	SC23030324C7	Normal	0.3
592-602816	3/28/2024 11:28	Readings	PID	SC23030324C7	Normal	0.3
592-602816	3/28/2024 11:29	Readings	PID	SC23030324C7	Normal	0.1
592-602816	3/28/2024 11:30	Readings	PID	SC23030324C7	Normal	0.1
592-602816	3/28/2024 11:31	Readings	PID	SC23030324C7	Normal	0
592-602816	3/28/2024 11:32	Readings	PID	SC23030324C7	Normal	0.1
592-602816	3/28/2024 11:33	Readings	PID	SC23030324C7	Normal	0.1
592-602816	3/28/2024 11:34	Readings	PID	SC23030324C7	Normal	0.1
592-602816	3/28/2024 11:35	Readings	PID	SC23030324C7	Normal	0.2
592-602816	3/28/2024 11:36	Readings	PID	SC23030324C7	Normal	0.5
592-602816	3/28/2024 11:37	Readings	PID	SC23030324C7	Normal	0.3
592-602816	3/28/2024 11:38	Readings	PID	SC23030324C7	Normal	0.3
592-602816	3/28/2024 11:39	Readings	PID	SC23030324C7	Normal	0.3

592-602816	3/28/2024 11:40	Readings	PID	SC23030324C7	Normal	0.4
592-602816	3/28/2024 11:41	Readings	PID	SC23030324C7	Normal	0.4
592-602816	3/28/2024 11:42	Readings	PID	SC23030324C7	Normal	0.3
592-602816	3/28/2024 11:43	Readings	PID	SC23030324C7	Normal	0.2
592-602816	3/28/2024 11:44	Readings	PID	SC23030324C7	Normal	0.2
592-602816	3/28/2024 11:45	Readings	PID	SC23030324C7	Normal	0.3
592-602816	3/28/2024 11:46	Readings	PID	SC23030324C7	Normal	0.3
592-602816	3/28/2024 11:47	Readings	PID	SC23030324C7	Normal	0.4
592-602816	3/28/2024 11:48	Readings	PID	SC23030324C7	Normal	0.2
592-602816	3/28/2024 11:49	Readings	PID	SC23030324C7	Normal	0.2
592-602816	3/28/2024 11:50	Readings	PID	SC23030324C7	Normal	0.3
592-602816	3/28/2024 11:51	Readings	PID	SC23030324C7	Normal	0.4
592-602816	3/28/2024 11:52	Readings	PID	SC23030324C7	Normal	0.4
592-602816	3/28/2024 11:53	Readings	PID	SC23030324C7	Normal	0.2
592-602816	3/28/2024 11:54	Readings	PID	SC23030324C7	Normal	0.2
592-602816	3/28/2024 11:55	Readings	PID	SC23030324C7	Normal	0.2
592-602816	3/28/2024 11:56	Readings	PID	SC23030324C7	Normal	0.2
592-602816	3/28/2024 11:57	Readings	PID	SC23030324C7	Normal	0.2
592-602816	3/28/2024 11:58	Readings	PID	SC23030324C7	Normal	0.2
592-602816	3/28/2024 11:59	Readings	PID	SC23030324C7	Normal	0.2
592-602816	3/28/2024 12:00	Readings	PID	SC23030324C7	Normal	0.2
592-602816	3/28/2024 12:01	Readings	PID	SC23030324C7	Normal	0.1
592-602816	3/28/2024 12:02	Readings	PID	SC23030324C7	Normal	0.1
592-602816	3/28/2024 12:03	Readings	PID	SC23030324C7	Normal	0.1
592-602816	3/28/2024 12:04	Readings	PID	SC23030324C7	Normal	0.1
592-602816	3/28/2024 12:05	Readings	PID	SC23030324C7	Normal	0.1
592-602816	3/28/2024 12:06	Readings	PID	SC23030324C7	Normal	0.1
592-602816	3/28/2024 12:07	Readings	PID	SC23030324C7	Normal	0.1
592-602816	3/28/2024 12:08	Readings	PID	SC23030324C7	Normal	0.1
592-602816	3/28/2024 12:09	Readings	PID	SC23030324C7	Normal	0.2
592-602816	3/28/2024 12:10	Readings	PID	SC23030324C7	Normal	0.1
592-602816	3/28/2024 12:11	Readings	PID	SC23030324C7	Normal	0.1
592-602816	3/28/2024 12:12	Readings	PID	SC23030324C7	Normal	0.1

592-602816	3/28/2024 12:13 Readings	PID	SC23030324C7	Normal	0.1
592-602816	3/28/2024 12:14 Readings	PID	SC23030324C7	Normal	0.1
592-602816	3/28/2024 12:15 Readings	PID	SC23030324C7	Normal	0.1
592-602816	3/28/2024 12:16 Readings	PID	SC23030324C7	Normal	0.1
592-602816	3/28/2024 12:17 Readings	PID	SC23030324C7	Normal	0.1
592-602816	3/28/2024 12:18 Readings	PID	SC23030324C7	Normal	0.1
592-602816	3/28/2024 12:19 Readings	PID	SC23030324C7	Normal	0.1
592-602816	3/28/2024 12:20 Readings	PID	SC23030324C7	Normal	0.2
592-602816	3/28/2024 12:21 Readings	PID	SC23030324C7	Normal	0.1
592-602816	3/28/2024 12:22 Readings	PID	SC23030324C7	Normal	0.1
592-602816	3/28/2024 12:23 Readings	PID	SC23030324C7	Normal	0.3
592-602816	3/28/2024 12:24 Readings	PID	SC23030324C7	Normal	0.4
592-602816	3/28/2024 12:25 Readings	PID	SC23030324C7	Normal	0.4
592-602816	3/28/2024 12:26 Readings	PID	SC23030324C7	Normal	0.9
592-602816	3/28/2024 12:27 Readings	PID	SC23030324C7	Normal	0.5
592-602816	3/28/2024 12:28 Readings	PID	SC23030324C7	Normal	0.7
592-602816	3/28/2024 12:29 Readings	PID	SC23030324C7	Normal	0.4
592-602816	3/28/2024 12:30 Readings	PID	SC23030324C7	Normal	0.3
592-602816	3/28/2024 12:31 Readings	PID	SC23030324C7	Normal	0.2
592-602816	3/28/2024 12:32 Readings	PID	SC23030324C7	Normal	0.4
592-602816	3/28/2024 12:33 Readings	PID	SC23030324C7	Normal	0.4
592-602816	3/28/2024 12:34 Readings	PID	SC23030324C7	Normal	0.3
592-602816	3/28/2024 12:35 Readings	PID	SC23030324C7	Normal	0.3
592-602816	3/28/2024 12:36 Readings	PID	SC23030324C7	Normal	0.2
592-602816	3/28/2024 12:37 Readings	PID	SC23030324C7	Normal	0.4
592-602816	3/28/2024 12:38 Readings	PID	SC23030324C7	Normal	0.6
592-602816	3/28/2024 12:39 Readings	PID	SC23030324C7	Normal	0.4
592-602816	3/28/2024 12:40 Readings	PID	SC23030324C7	Normal	0.3
592-602816	3/28/2024 12:41 Readings	PID	SC23030324C7	Normal	0.2
592-602816	3/28/2024 12:42 Readings	PID	SC23030324C7	Normal	0.2
592-602816	3/28/2024 12:43 Readings	PID	SC23030324C7	Normal	0.2
592-602816	3/28/2024 12:44 Readings	PID	SC23030324C7	Normal	0.2
592-602816	3/28/2024 12:45 Readings	PID	SC23030324C7	Normal	0.6

592-602816	3/28/2024 12:46	Readings	PID	SC23030324C7	Normal	0.2
592-602816	3/28/2024 12:47	Readings	PID	SC23030324C7	Normal	0.1
592-602816	3/28/2024 12:48	Readings	PID	SC23030324C7	Normal	0.1
592-602816	3/28/2024 12:49	Readings	PID	SC23030324C7	Normal	0.2
592-602816	3/28/2024 12:50	Readings	PID	SC23030324C7	Normal	0.3
592-602816	3/28/2024 12:51	Readings	PID	SC23030324C7	Normal	0.3
592-602816	3/28/2024 12:52	Readings	PID	SC23030324C7	Normal	0.3
592-602816	3/28/2024 12:53	Readings	PID	SC23030324C7	Normal	0.3
592-602816	3/28/2024 12:54	Readings	PID	SC23030324C7	Normal	0.2
592-602816	3/28/2024 12:55	Readings	PID	SC23030324C7	Normal	0.2
592-602816	3/28/2024 12:56	Readings	PID	SC23030324C7	Normal	0.1
592-602816	3/28/2024 12:57	Readings	PID	SC23030324C7	Normal	0.1
592-602816	3/28/2024 12:58	Readings	PID	SC23030324C7	Normal	0.1
592-602816	3/28/2024 12:59	Readings	PID	SC23030324C7	Normal	0.2
592-602816	3/28/2024 13:00	Readings	PID	SC23030324C7	Normal	0.1
592-602816	3/28/2024 13:01	Readings	PID	SC23030324C7	Normal	0.1
592-602816	3/28/2024 13:02	Readings	PID	SC23030324C7	Normal	0.2
592-602816	3/28/2024 13:03	Readings	PID	SC23030324C7	Normal	0.2
592-602816	3/28/2024 13:04	Readings	PID	SC23030324C7	Normal	0.2
592-602816	3/28/2024 13:05	Readings	PID	SC23030324C7	Normal	0.2
592-602816	3/28/2024 13:06	Readings	PID	SC23030324C7	Normal	0.1
592-602816	3/28/2024 13:07	Readings	PID	SC23030324C7	Normal	0.3
592-602816	3/28/2024 13:08	Readings	PID	SC23030324C7	Normal	0.4
592-602816	3/28/2024 13:09	Readings	PID	SC23030324C7	Normal	0.2
592-602816	3/28/2024 13:10	Readings	PID	SC23030324C7	Normal	0.2
592-602816	3/28/2024 13:11	Readings	PID	SC23030324C7	Normal	0.2
592-602816	3/28/2024 13:12	Readings	PID	SC23030324C7	Normal	0.3
592-602816	3/28/2024 13:13	Readings	PID	SC23030324C7	Normal	0.3
592-602816	3/28/2024 13:14	Readings	PID	SC23030324C7	Normal	0.3
592-602816	3/28/2024 13:15	Readings	PID	SC23030324C7	Normal	0.3
592-602816	3/28/2024 13:16	Readings	PID	SC23030324C7	Normal	0.2
592-602816	3/28/2024 13:17	Readings	PID	SC23030324C7	Normal	0.1
592-602816	3/28/2024 13:18	Readings	PID	SC23030324C7	Normal	0.1

592-602816	3/28/2024 13:19	Readings	PID	SC23030324C7	Normal	0.1
592-602816	3/28/2024 13:20	Readings	PID	SC23030324C7	Normal	0.1
592-602816	3/28/2024 13:21	Readings	PID	SC23030324C7	Normal	0.1
592-602816	3/28/2024 13:22	Readings	PID	SC23030324C7	Normal	0.1
592-602816	3/28/2024 13:23	Readings	PID	SC23030324C7	Normal	0.1
592-602816	3/28/2024 13:24	Readings	PID	SC23030324C7	Normal	0.1
592-602816	3/28/2024 13:25	Readings	PID	SC23030324C7	Normal	0.1
592-602816	3/28/2024 13:26	Readings	PID	SC23030324C7	Normal	0.1
592-602816	3/28/2024 13:27	Readings	PID	SC23030324C7	Normal	0.1
592-602816	3/28/2024 13:28	Readings	PID	SC23030324C7	Normal	0.1
592-602816	3/28/2024 13:29	Readings	PID	SC23030324C7	Normal	0.1
592-602816	3/28/2024 13:30	Readings	PID	SC23030324C7	Normal	0.2
592-602816	3/28/2024 13:31	Readings	PID	SC23030324C7	Normal	0.2
592-602816	3/28/2024 13:32	Readings	PID	SC23030324C7	Normal	0.2
592-602816	3/28/2024 13:33	Readings	PID	SC23030324C7	Normal	0.1
592-602816	3/28/2024 13:34	Readings	PID	SC23030324C7	Normal	0.2
592-602816	3/28/2024 13:35	Readings	PID	SC23030324C7	Normal	0.1
592-602816	3/28/2024 13:36	Readings	PID	SC23030324C7	Normal	0.2
592-602816	3/28/2024 13:37	Readings	PID	SC23030324C7	Normal	0.1
592-602816	3/28/2024 13:38	Readings	PID	SC23030324C7	Normal	0.2
592-602816	3/28/2024 13:39	Readings	PID	SC23030324C7	Normal	0.3
592-602816	3/28/2024 13:40	Readings	PID	SC23030324C7	Normal	0.1
592-602816	3/28/2024 13:41	Readings	PID	SC23030324C7	Normal	0.1
592-602816	3/28/2024 13:42	Readings	PID	SC23030324C7	Normal	0.1
592-602816	3/28/2024 13:43	Readings	PID	SC23030324C7	Normal	0.1
592-602816	3/28/2024 13:44	Readings	PID	SC23030324C7	Normal	0.2
592-602816	3/28/2024 13:45	Readings	PID	SC23030324C7	Normal	0.2
592-602816	3/28/2024 13:46	Readings	PID	SC23030324C7	Normal	0.2
592-602816	3/28/2024 13:47	Readings	PID	SC23030324C7	Normal	0.3
592-602816	3/28/2024 13:48	Readings	PID	SC23030324C7	Normal	0.3
592-602816	3/28/2024 13:49	Readings	PID	SC23030324C7	Normal	0.2
592-602816	3/28/2024 13:50	Readings	PID	SC23030324C7	Normal	0.2
592-602816	3/28/2024 13:51	Readings	PID	SC23030324C7	Normal	0.3

592-602816	3/28/2024 13:52	Readings	PID	SC23030324C7	Normal	0.2
592-602816	3/28/2024 13:53	Readings	PID	SC23030324C7	Normal	0.1
592-602816	3/28/2024 13:54	Readings	PID	SC23030324C7	Normal	0.1
592-602816	3/28/2024 13:55	Readings	PID	SC23030324C7	Normal	0.1
592-602816	3/28/2024 13:56	Readings	PID	SC23030324C7	Normal	0.1
592-602816	3/28/2024 13:57	Readings	PID	SC23030324C7	Normal	0.2
592-602816	3/28/2024 13:58	Readings	PID	SC23030324C7	Normal	0.2
592-602816	3/28/2024 13:59	Readings	PID	SC23030324C7	Normal	0.2
592-602816	3/28/2024 14:00	Readings	PID	SC23030324C7	Normal	0.2
592-602816	3/28/2024 14:01	Readings	PID	SC23030324C7	Normal	0.1
592-602816	3/28/2024 14:02	Readings	PID	SC23030324C7	Normal	0.2
592-602816	3/28/2024 14:03	Readings	PID	SC23030324C7	Normal	0.2
592-602816	3/28/2024 14:04	Readings	PID	SC23030324C7	Normal	0.1
592-602816	3/28/2024 14:05	Readings	PID	SC23030324C7	Normal	0.1
592-602816	3/28/2024 14:06	Readings	PID	SC23030324C7	Normal	0.1
592-602816	3/28/2024 14:07	Readings	PID	SC23030324C7	Normal	0.3
592-602816	3/28/2024 14:08	Readings	PID	SC23030324C7	Normal	0.4
592-602816	3/28/2024 14:09	Readings	PID	SC23030324C7	Normal	0.2
592-602816	3/28/2024 14:10	Readings	PID	SC23030324C7	Normal	0.2
592-602816	3/28/2024 14:11	Readings	PID	SC23030324C7	Normal	0.2
592-602816	3/28/2024 14:12	Readings	PID	SC23030324C7	Normal	0.2
592-602816	3/28/2024 14:13	Readings	PID	SC23030324C7	Normal	0.2
592-602816	3/28/2024 14:14	Readings	PID	SC23030324C7	Normal	0.1
592-602816	3/28/2024 14:15	Readings	PID	SC23030324C7	Normal	0.1
592-602816	3/28/2024 14:16	Readings	PID	SC23030324C7	Normal	0.1
592-602816	3/28/2024 14:17	Readings	PID	SC23030324C7	Normal	0.1
592-602816	3/28/2024 14:18	Readings	PID	SC23030324C7	Normal	0.1
592-602816	3/28/2024 14:19	Readings	PID	SC23030324C7	Normal	0.1
592-602816	3/28/2024 14:20	Readings	PID	SC23030324C7	Normal	0
592-602816	3/28/2024 14:21	Readings	PID	SC23030324C7	Normal	0
592-602816	3/28/2024 14:22	Readings	PID	SC23030324C7	Normal	0.1
592-602816	3/28/2024 14:23	Readings	PID	SC23030324C7	Normal	0
592-602816	3/28/2024 14:24	Readings	PID	SC23030324C7	Normal	0

592-602816	3/28/2024 14:25	Readings	PID	SC23030324C7	Normal	0.1
592-602816	3/28/2024 14:26	Readings	PID	SC23030324C7	Normal	0.1
592-602816	3/28/2024 14:27	Readings	PID	SC23030324C7	Normal	0.1
592-602816	3/28/2024 14:28	Readings	PID	SC23030324C7	Normal	0.1
592-602816	3/28/2024 14:29	Readings	PID	SC23030324C7	Normal	0.1
592-602816	3/28/2024 14:30	Readings	PID	SC23030324C7	Normal	0.1
592-602816	3/28/2024 14:31	Readings	PID	SC23030324C7	Normal	0.1
592-602816	3/28/2024 14:32	Readings	PID	SC23030324C7	Normal	0.1
592-602816	3/28/2024 14:33	Readings	PID	SC23030324C7	Normal	0
592-602816	3/28/2024 14:34	Readings	PID	SC23030324C7	Normal	0.1
592-602816	3/28/2024 14:35	Readings	PID	SC23030324C7	Normal	0.1
592-602816	3/28/2024 14:36	Readings	PID	SC23030324C7	Normal	0.1
592-602816	3/28/2024 14:37	Readings	PID	SC23030324C7	Normal	0
592-602816	3/28/2024 14:38	Readings	PID	SC23030324C7	Normal	0
592-602816	3/28/2024 14:39	Readings	PID	SC23030324C7	Normal	0
592-602816	3/28/2024 14:40	Readings	PID	SC23030324C7	Normal	0.2
592-602816	3/28/2024 14:41	Readings	PID	SC23030324C7	Normal	0.1
592-602816	3/28/2024 14:42	Readings	PID	SC23030324C7	Normal	0.1
592-602816	3/28/2024 14:43	Readings	PID	SC23030324C7	Normal	0.1
592-602816	3/28/2024 14:44	Readings	PID	SC23030324C7	Normal	0
592-602816	3/28/2024 14:45	Readings	PID	SC23030324C7	Normal	0
592-602816	3/28/2024 14:46	Readings	PID	SC23030324C7	Normal	0
592-602816	3/28/2024 14:47	Readings	PID	SC23030324C7	Normal	0
592-602816	3/28/2024 14:48	Readings	PID	SC23030324C7	Normal	0
592-602816	3/28/2024 14:49	Readings	PID	SC23030324C7	Normal	0.1
592-602816	3/28/2024 14:50	Readings	PID	SC23030324C7	Normal	0.5
592-602816	3/28/2024 14:51	Readings	PID	SC23030324C7	Normal	0.1
592-602816	3/28/2024 14:52	Readings	PID	SC23030324C7	Normal	0
592-602816	3/28/2024 14:53	Readings	PID	SC23030324C7	Normal	0
592-602816	3/28/2024 14:54	Readings	PID	SC23030324C7	Normal	0.1
592-602816	3/28/2024 14:55	Readings	PID	SC23030324C7	Normal	0.1
592-602816	3/28/2024 14:56	Readings	PID	SC23030324C7	Normal	0.1
592-602816	3/28/2024 14:57	Readings	PID	SC23030324C7	Normal	0.3

592-602816	3/28/2024 14:58	Readings	PID	SC23030324C7	Normal	0.4
592-602816	3/28/2024 14:59	Readings	PID	SC23030324C7	Normal	0.2
592-602816	3/28/2024 15:00	Readings	PID	SC23030324C7	Normal	0.2
592-602816	3/28/2024 15:01	Readings	PID	SC23030324C7	Normal	0.2
592-602816	3/28/2024 15:02	Readings	PID	SC23030324C7	Normal	0.1
592-602816	3/28/2024 15:03	Readings	PID	SC23030324C7	Normal	0
592-602816	3/28/2024 15:04	Readings	PID	SC23030324C7	Normal	0
592-602816	3/28/2024 15:05	Readings	PID	SC23030324C7	Normal	0
592-602816	3/28/2024 15:06	Readings	PID	SC23030324C7	Normal	0
592-602816	3/28/2024 15:07	Readings	PID	SC23030324C7	Normal	0.1
592-602816	3/28/2024 15:08	Readings	PID	SC23030324C7	Normal	0
592-602816	3/28/2024 15:09	Readings	PID	SC23030324C7	Normal	0
592-602816	3/28/2024 15:10	Readings	PID	SC23030324C7	Normal	0
592-602816	3/28/2024 15:11	Readings	PID	SC23030324C7	Normal	0
592-602816	3/28/2024 15:12	Readings	PID	SC23030324C7	Normal	0.1
592-602816	3/28/2024 15:13	Readings	PID	SC23030324C7	Normal	0.7
592-602816	3/28/2024 15:14	Readings	PID	SC23030324C7	Normal	0.3
592-602816	3/28/2024 15:15	Readings	PID	SC23030324C7	Normal	0.1
592-602816	3/28/2024 15:16	Readings	PID	SC23030324C7	Normal	0.5
592-602816	3/28/2024 15:17	Readings	PID	SC23030324C7	Normal	0.1
592-602816	3/28/2024 15:18	Readings	PID	SC23030324C7	Normal	0
592-602816	3/28/2024 15:19	Readings	PID	SC23030324C7	Normal	0
592-602816	3/28/2024 15:20	Readings	PID	SC23030324C7	Normal	0
592-602816	3/28/2024 15:21	Readings	PID	SC23030324C7	Normal	0
592-602816	3/28/2024 15:22	Readings	PID	SC23030324C7	Normal	0
592-602816	3/28/2024 15:23	Readings	PID	SC23030324C7	Normal	0.1
592-602816	3/28/2024 15:24	Readings	PID	SC23030324C7	Normal	0.1
592-602816	3/28/2024 15:25	Readings	PID	SC23030324C7	Normal	0
592-602816	3/28/2024 15:26	Readings	PID	SC23030324C7	Normal	0
592-602816	3/28/2024 15:27	Readings	PID	SC23030324C7	Normal	0
592-602816	3/28/2024 15:28	Readings	PID	SC23030324C7	Normal	0
592-602816	3/28/2024 15:29	Readings	PID	SC23030324C7	Normal	0
592-602816	3/28/2024 15:30	Readings	PID	SC23030324C7	Normal	0

592-602816	3/28/2024 15:31	Readings	PID	SC23030324C7	Normal	0
592-602816	3/28/2024 15:32	Readings	PID	SC23030324C7	Normal	0.1
592-602816	3/28/2024 15:33	Readings	PID	SC23030324C7	Normal	0
592-602816	3/28/2024 15:34	Readings	PID	SC23030324C7	Normal	0.8
592-602816	3/28/2024 15:35	Readings	PID	SC23030324C7	Normal	0.1
592-602816	3/28/2024 15:36	Readings	PID	SC23030324C7	Normal	0
592-602816	3/28/2024 15:37	Readings	PID	SC23030324C7	Normal	0
592-602816	3/28/2024 15:38	Readings	PID	SC23030324C7	Normal	0
592-602816	3/28/2024 15:39	Readings	PID	SC23030324C7	Normal	0
592-602816	3/28/2024 15:40	Readings	PID	SC23030324C7	Normal	0
592-602816	3/28/2024 15:41	Readings	PID	SC23030324C7	Normal	0
592-602816	3/28/2024 15:42	Readings	PID	SC23030324C7	Normal	0
592-602816	3/28/2024 15:43	Readings	PID	SC23030324C7	Normal	0
592-602816	3/28/2024 15:44	Readings	PID	SC23030324C7	Normal	0.1
592-602816	3/28/2024 15:45	Readings	PID	SC23030324C7	Normal	0.1
592-602816	3/28/2024 15:46	Readings	PID	SC23030324C7	Normal	0.3
592-602816	3/28/2024 15:47	Readings	PID	SC23030324C7	Normal	0.3
592-602816	3/28/2024 15:48	Readings	PID	SC23030324C7	Normal	0.1
592-602816	3/28/2024 15:49	Readings	PID	SC23030324C7	Normal	0.3
592-602816	3/28/2024 15:50	Readings	PID	SC23030324C7	Normal	0.2
592-602816	3/28/2024 15:51	Readings	PID	SC23030324C7	Normal	0.1
592-602816	3/28/2024 15:52	Readings	PID	SC23030324C7	Normal	0.1
592-602816	3/28/2024 15:53	Readings	PID	SC23030324C7	Normal	0.1
592-602816	3/28/2024 15:54	Readings	PID	SC23030324C7	Normal	0.1
592-602816	3/28/2024 15:55	Readings	PID	SC23030324C7	Normal	0.1
592-602816	3/28/2024 15:56	Readings	PID	SC23030324C7	Normal	0.1
592-602816	3/28/2024 15:57	Readings	PID	SC23030324C7	Normal	0.1
592-602816	3/28/2024 15:58	Readings	PID	SC23030324C7	Normal	0.1
592-602816	3/28/2024 15:59	Readings	PID	SC23030324C7	Normal	0.1
592-602816	3/28/2024 16:00	Readings	PID	SC23030324C7	Normal	0.1
592-602816	3/28/2024 16:01	Readings	PID	SC23030324C7	Normal	0.1
592-602816	3/28/2024 16:02	Readings	PID	SC23030324C7	Normal	0.1
592-602816	3/28/2024 16:03	Readings	PID	SC23030324C7	Normal	0.1

592-602816	3/28/2024 16:04	Readings	PID	SC23030324C7	Normal	0.1
592-602816	3/28/2024 16:05	Readings	PID	SC23030324C7	Normal	0.1
592-602816	3/28/2024 16:06	Readings	PID	SC23030324C7	Normal	0.1
592-602816	3/28/2024 16:07	Readings	PID	SC23030324C7	Normal	0.1
592-602816	3/28/2024 16:08	Readings	PID	SC23030324C7	Normal	0.1
592-602816	3/28/2024 16:09	Readings	PID	SC23030324C7	Normal	0.1
592-602816	3/28/2024 16:10	Readings	PID	SC23030324C7	Normal	0.1
592-602816	3/28/2024 16:11	Readings	PID	SC23030324C7	Normal	0.1
592-602816	3/28/2024 16:12	Readings	PID	SC23030324C7	Normal	0.1
592-602816	3/28/2024 16:13	Readings	PID	SC23030324C7	Normal	0.1
592-602816	3/28/2024 16:14	Readings	PID	SC23030324C7	Normal	0.1
592-602816	3/28/2024 16:15	Readings	PID	SC23030324C7	Normal	0
592-602816	3/28/2024 16:16	Readings	PID	SC23030324C7	Normal	0.1
592-602816	3/28/2024 16:17	Readings	PID	SC23030324C7	Normal	0.1
592-602816	3/28/2024 16:18	Readings	PID	SC23030324C7	Normal	0.1
592-602816	3/28/2024 16:19	Readings	PID	SC23030324C7	Normal	0
592-602816	3/28/2024 16:20	Readings	PID	SC23030324C7	Normal	0
592-602816	3/28/2024 16:21	Readings	PID	SC23030324C7	Normal	0
592-602816	3/28/2024 16:22	Readings	PID	SC23030324C7	Normal	0
592-602816	3/28/2024 16:23	Readings	PID	SC23030324C7	Normal	0
592-602816	3/28/2024 16:24	Readings	PID	SC23030324C7	Normal	0
592-602816	3/28/2024 16:25	Readings	PID	SC23030324C7	Normal	0
592-602816	3/28/2024 16:26	Readings	PID	SC23030324C7	Normal	0
592-602816	3/28/2024 16:27	Readings	PID	SC23030324C7	Normal	0
592-602816	3/28/2024 16:28	Readings	PID	SC23030324C7	Normal	0
592-602816	3/28/2024 16:29	Readings	PID	SC23030324C7	Normal	0
592-602816	3/28/2024 16:30	Readings	PID	SC23030324C7	Normal	0
592-602816	3/28/2024 16:31	Readings	PID	SC23030324C7	Normal	0
592-602816	3/28/2024 16:32	Readings	PID	SC23030324C7	Normal	0
592-602816	3/28/2024 16:33	Readings	PID	SC23030324C7	Normal	0
592-602816	3/28/2024 16:34	Readings	PID	SC23030324C7	Normal	0
592-602816	3/28/2024 16:35	Readings	PID	SC23030324C7	Normal	0
592-602816	3/28/2024 16:36	Readings	PID	SC23030324C7	Normal	0

592-602816	3/28/2024 16:37	Readings	PID	SC23030324C7	Normal	0
592-602816	3/28/2024 16:38	Readings	PID	SC23030324C7	Normal	0.1
592-602816	3/28/2024 16:39	Readings	PID	SC23030324C7	Normal	0
592-602816	3/28/2024 16:40	Readings	PID	SC23030324C7	Normal	0.1
592-602816	3/28/2024 16:41	Readings	PID	SC23030324C7	Normal	0.2
592-602816	3/28/2024 16:42	Readings	PID	SC23030324C7	Normal	0
592-602816	3/28/2024 16:43	Readings	PID	SC23030324C7	Normal	0
592-602816	3/28/2024 16:44	Readings	PID	SC23030324C7	Normal	0
592-602816	3/28/2024 16:45	Readings	PID	SC23030324C7	Normal	0
592-602816	3/28/2024 16:46	Readings	PID	SC23030324C7	Normal	0
592-602816	3/28/2024 16:47	Readings	PID	SC23030324C7	Normal	0
592-602816	3/28/2024 16:48	Readings	PID	SC23030324C7	Normal	0
592-602816	3/28/2024 16:49	Readings	PID	SC23030324C7	Normal	0
592-602816	3/28/2024 16:50	Readings	PID	SC23030324C7	Normal	0
592-602816	3/28/2024 16:51	Readings	PID	SC23030324C7	Normal	0
592-602816	3/28/2024 16:52	Readings	PID	SC23030324C7	Normal	0
592-602816	3/28/2024 16:53	Readings	PID	SC23030324C7	Normal	0
592-602816	3/28/2024 16:54	Readings	PID	SC23030324C7	Normal	0
592-602816	3/28/2024 16:55	Readings	PID	SC23030324C7	Normal	0.1
592-602816	3/28/2024 16:56	Readings	PID	SC23030324C7	Normal	0.1
592-602816	3/28/2024 16:57	Readings	PID	SC23030324C7	Normal	0
592-602816	3/28/2024 16:58	Readings	PID	SC23030324C7	Normal	0.1
592-602816	3/28/2024 16:59	Readings	PID	SC23030324C7	Normal	0.1
592-602816	3/28/2024 17:00	Readings	PID	SC23030324C7	Normal	0.1
592-602816	3/28/2024 17:01	Readings	PID	SC23030324C7	Normal	0
592-602816	3/28/2024 17:02	Readings	PID	SC23030324C7	Normal	0
592-602816	3/28/2024 17:03	Readings	PID	SC23030324C7	Normal	0
592-602816	3/28/2024 17:04	Readings	PID	SC23030324C7	Normal	0
592-602816	3/28/2024 17:05	Readings	PID	SC23030324C7	Normal	0
592-602816	3/28/2024 17:06	Readings	PID	SC23030324C7	Normal	0
592-602816	3/28/2024 17:07	Readings	PID	SC23030324C7	Normal	0
592-602816	3/28/2024 17:08	Readings	PID	SC23030324C7	Normal	0
592-602816	3/28/2024 17:09	Readings	PID	SC23030324C7	Normal	0

592-602816	3/28/2024 17:10	Readings	PID	SC23030324C7	Normal	0
592-602816	3/28/2024 17:11	Readings	PID	SC23030324C7	Normal	0
592-602816	3/28/2024 17:12	Readings	PID	SC23030324C7	Normal	0
592-602816	3/28/2024 17:13	Readings	PID	SC23030324C7	Normal	0.1
592-602816	3/28/2024 17:14	Readings	PID	SC23030324C7	Normal	0.1
592-602816	3/28/2024 17:15	Readings	PID	SC23030324C7	Normal	0.1
592-602816	3/28/2024 17:16	Readings	PID	SC23030324C7	Normal	0
592-602816	3/28/2024 17:17	Readings	PID	SC23030324C7	Normal	0
592-602816	3/28/2024 17:18	Readings	PID	SC23030324C7	Normal	0.1
592-602816	3/28/2024 17:19	Readings	PID	SC23030324C7	Normal	0.1
592-602816	3/28/2024 17:20	Readings	PID	SC23030324C7	Normal	0
592-602816	3/28/2024 17:21	Readings	PID	SC23030324C7	Normal	0
592-602816	3/28/2024 17:22	Readings	PID	SC23030324C7	Normal	0
592-602816	3/28/2024 17:23	Readings	PID	SC23030324C7	Normal	0
592-602816	3/28/2024 17:24	Readings	PID	SC23030324C7	Normal	0
592-602816	3/28/2024 17:25	Readings	PID	SC23030324C7	Normal	0
592-602816	3/28/2024 17:26	Readings	PID	SC23030324C7	Normal	0
592-602816	3/28/2024 17:27	Readings	PID	SC23030324C7	Normal	0
592-602816	3/28/2024 17:28	Readings	PID	SC23030324C7	Normal	0
592-602816	3/28/2024 17:29	Readings	PID	SC23030324C7	Normal	0
592-602816	3/28/2024 17:30	Readings	PID	SC23030324C7	Normal	0
592-602816	3/28/2024 17:31	Readings	PID	SC23030324C7	Normal	0.2
592-602816	3/28/2024 17:32	Readings	PID	SC23030324C7	Normal	0.1
592-602816	3/28/2024 17:33	Readings	PID	SC23030324C7	Normal	0.1
592-602816	3/28/2024 17:34	Readings	PID	SC23030324C7	Normal	0
592-602816	3/28/2024 17:35	Readings	PID	SC23030324C7	Normal	0
592-602816	3/28/2024 17:36	Readings	PID	SC23030324C7	Normal	0
592-602816	3/28/2024 17:37	Readings	PID	SC23030324C7	Normal	0
592-602816	3/28/2024 17:38	Readings	PID	SC23030324C7	Normal	0
592-602816	3/28/2024 17:39	Readings	PID	SC23030324C7	Normal	0
592-602816	3/28/2024 17:40	Readings	PID	SC23030324C7	Normal	0
592-602816	3/28/2024 17:41	Readings	PID	SC23030324C7	Normal	0
592-602816	3/28/2024 17:42	Readings	PID	SC23030324C7	Normal	0

592-602816	3/28/2024 17:43	Readings	PID	SC23030324C7	Normal	0
592-602816	3/28/2024 17:44	Readings	PID	SC23030324C7	Normal	0
592-602816	3/28/2024 17:45	Readings	PID	SC23030324C7	Normal	0.1
592-602816	3/28/2024 17:46	Readings	PID	SC23030324C7	Normal	0.1
592-602816	3/28/2024 17:47	Readings	PID	SC23030324C7	Normal	0
592-602816	3/28/2024 17:48	Readings	PID	SC23030324C7	Normal	0
592-602816	3/28/2024 17:49	Readings	PID	SC23030324C7	Normal	0
592-602816	3/28/2024 17:50	Readings	PID	SC23030324C7	Normal	0
592-602816	3/28/2024 17:51	Readings	PID	SC23030324C7	Normal	0
592-602816	3/28/2024 17:52	Readings	PID	SC23030324C7	Normal	0
592-602816	3/28/2024 17:53	Readings	PID	SC23030324C7	Normal	0
592-602816	3/28/2024 17:54	Readings	PID	SC23030324C7	Normal	0
592-602816	3/28/2024 17:55	Readings	PID	SC23030324C7	Normal	0
592-602816	3/28/2024 17:56	Readings	PID	SC23030324C7	Normal	0
592-602816	3/28/2024 17:57	Readings	PID	SC23030324C7	Normal	0
592-602816	3/28/2024 17:58	Readings	PID	SC23030324C7	Normal	0.1
592-602816	3/28/2024 17:59	Readings	PID	SC23030324C7	Normal	0
592-602816	3/28/2024 18:00	Readings	PID	SC23030324C7	Normal	0.1
592-602816	3/28/2024 18:01	Readings	PID	SC23030324C7	Normal	0.1
592-602816	3/28/2024 18:02	Readings	PID	SC23030324C7	Normal	0.2
592-602816	3/28/2024 18:03	Readings	PID	SC23030324C7	Normal	0.2
592-602816	3/28/2024 18:04	Readings	PID	SC23030324C7	Normal	0.1
592-602816	3/28/2024 18:05	Readings	PID	SC23030324C7	Normal	0
592-602816	3/28/2024 18:06	Readings	PID	SC23030324C7	Normal	0

Instrument Name	DustTrak DRX
Model Number	8533
Serial Number	8533181207
Firmware Version	3.1
Calibration Date	6/1/2023
Test Name	MANUAL_010
Test Start Time	6:47:15 AM
Test Start Date	3/28/2024
Test Length [D:H:M]	0:11:11
Test Interval [M:S]	1:00
PM1 Average [mg/m3]	0.032
PM1 Minimum [mg/m3]	0.021
PM1 Maximum [mg/m3]	0.077
PM1 TWA [mg/m3]	0.034
Photometric User Cal	1
Size Correction User Cal	1
Flow User Cal	0
Errors	
Number of Samples	671

Elapsed Time [s]	PM1 [mg/m3]	Alarms	Errors
6:48	0.022		
6:49	0.023		
6:50	0.023		
6:51	0.023		
6:52	0.024		
6:53	0.023		
6:54	0.022		
6:55	0.022		
6:56	0.022		
6:57	0.022		
6:58	0.022		
6:59	0.022		
7:00	0.05		
7:01	0.063		
7:02	0.037		
7:03	0.022		
7:04	0.022		
7:05	0.022		
7:06	0.021		
7:07	0.022		
7:08	0.023		
7:09	0.024		
7:10	0.021		

7:11	0.021
7:12	0.021
7:13	0.022
7:14	0.023
7:15	0.026
7:16	0.023
7:17	0.022
7:18	0.021
7:19	0.021
7:20	0.022
7:21	0.022
7:22	0.023
7:23	0.023
7:24	0.022
7:25	0.022
7:26	0.022
7:27	0.022
7:28	0.022
7:29	0.022
7:30	0.022
7:31	0.022
7:32	0.022
7:33	0.022
7:34	0.022
7:35	0.022
7:36	0.022
7:37	0.024
7:38	0.024
7:39	0.024
7:40	0.022
7:41	0.022
7:42	0.022
7:43	0.022
7:44	0.022
7:45	0.023
7:46	0.024
7:47	0.024
7:48	0.024
7:49	0.024
7:50	0.023
7:51	0.024
7:52	0.025
7:53	0.025
7:54	0.024

7:55	0.023
7:56	0.023
7:57	0.023
7:58	0.025
7:59	0.023
8:00	0.023
8:01	0.023
8:02	0.023
8:03	0.023
8:04	0.023
8:05	0.026
8:06	0.027
8:07	0.042
8:08	0.024
8:09	0.03
8:10	0.026
8:11	0.027
8:12	0.036
8:13	0.028
8:14	0.027
8:15	0.031
8:16	0.046
8:17	0.04
8:18	0.033
8:19	0.047
8:20	0.043
8:21	0.034
8:22	0.036
8:23	0.037
8:24	0.037
8:25	0.036
8:26	0.037
8:27	0.036
8:28	0.036
8:29	0.035
8:30	0.036
8:31	0.036
8:32	0.037
8:33	0.037
8:34	0.038
8:35	0.04
8:36	0.041
8:37	0.04
8:38	0.039

8:39	0.042
8:40	0.046
8:41	0.04
8:42	0.04
8:43	0.039
8:44	0.039
8:45	0.041
8:46	0.04
8:47	0.043
8:48	0.044
8:49	0.05
8:50	0.052
8:51	0.068
8:52	0.071
8:53	0.046
8:54	0.04
8:55	0.04
8:56	0.044
8:57	0.052
8:58	0.058
8:59	0.047
9:00	0.065
9:01	0.052
9:02	0.05
9:03	0.042
9:04	0.043
9:05	0.046
9:06	0.043
9:07	0.053
9:08	0.05
9:09	0.045
9:10	0.049
9:11	0.037
9:12	0.063
9:13	0.057
9:14	0.077
9:15	0.072
9:16	0.062
9:17	0.046
9:18	0.036
9:19	0.044
9:20	0.056
9:21	0.047
9:22	0.046

9:23	0.053
9:24	0.047
9:25	0.048
9:26	0.038
9:27	0.033
9:28	0.032
9:29	0.033
9:30	0.033
9:31	0.034
9:32	0.035
9:33	0.036
9:34	0.035
9:35	0.034
9:36	0.034
9:37	0.035
9:38	0.035
9:39	0.035
9:40	0.034
9:41	0.034
9:42	0.034
9:43	0.035
9:44	0.033
9:45	0.032
9:46	0.031
9:47	0.033
9:48	0.032
9:49	0.032
9:50	0.032
9:51	0.032
9:52	0.032
9:53	0.033
9:54	0.033
9:55	0.034
9:56	0.036
9:57	0.038
9:58	0.034
9:59	0.037
10:00	0.035
10:01	0.034
10:02	0.036
10:03	0.034
10:04	0.034
10:05	0.034
10:06	0.034

10:07	0.033
10:08	0.033
10:09	0.033
10:10	0.034
10:11	0.034
10:12	0.034
10:13	0.035
10:14	0.035
10:15	0.035
10:16	0.039
10:17	0.036
10:18	0.036
10:19	0.036
10:20	0.036
10:21	0.036
10:22	0.037
10:23	0.041
10:24	0.044
10:25	0.044
10:26	0.05
10:27	0.041
10:28	0.039
10:29	0.038
10:30	0.038
10:31	0.041
10:32	0.044
10:33	0.041
10:34	0.041
10:35	0.041
10:36	0.041
10:37	0.041
10:38	0.042
10:39	0.041
10:40	0.043
10:41	0.04
10:42	0.039
10:43	0.038
10:44	0.038
10:45	0.038
10:46	0.038
10:47	0.038
10:48	0.039
10:49	0.039
10:50	0.039

10:51	0.04
10:52	0.038
10:53	0.038
10:54	0.039
10:55	0.04
10:56	0.039
10:57	0.039
10:58	0.039
10:59	0.039
11:00	0.041
11:01	0.041
11:02	0.041
11:03	0.04
11:04	0.04
11:05	0.04
11:06	0.041
11:07	0.04
11:08	0.04
11:09	0.039
11:10	0.04
11:11	0.041
11:12	0.042
11:13	0.048
11:14	0.057
11:15	0.039
11:16	0.037
11:17	0.037
11:18	0.037
11:19	0.036
11:20	0.036
11:21	0.038
11:22	0.039
11:23	0.043
11:24	0.038
11:25	0.039
11:26	0.041
11:27	0.048
11:28	0.044
11:29	0.046
11:30	0.049
11:31	0.046
11:32	0.043
11:33	0.043
11:34	0.042

11:35	0.047
11:36	0.046
11:37	0.043
11:38	0.042
11:39	0.042
11:40	0.04
11:41	0.045
11:42	0.041
11:43	0.041
11:44	0.04
11:45	0.041
11:46	0.04
11:47	0.039
11:48	0.039
11:49	0.041
11:50	0.046
11:51	0.049
11:52	0.042
11:53	0.04
11:54	0.041
11:55	0.04
11:56	0.038
11:57	0.037
11:58	0.038
11:59	0.052
12:00	0.065
12:01	0.042
12:02	0.037
12:03	0.034
12:04	0.035
12:05	0.037
12:06	0.04
12:07	0.034
12:08	0.039
12:09	0.031
12:10	0.031
12:11	0.035
12:12	0.043
12:13	0.051
12:14	0.036
12:15	0.034
12:16	0.028
12:17	0.028
12:18	0.027

12:19	0.026
12:20	0.027
12:21	0.028
12:22	0.027
12:23	0.028
12:24	0.029
12:25	0.03
12:26	0.03
12:27	0.03
12:28	0.03
12:29	0.032
12:30	0.06
12:31	0.048
12:32	0.032
12:33	0.029
12:34	0.031
12:35	0.032
12:36	0.031
12:37	0.028
12:38	0.03
12:39	0.031
12:40	0.038
12:41	0.036
12:42	0.064
12:43	0.034
12:44	0.036
12:45	0.033
12:46	0.032
12:47	0.03
12:48	0.033
12:49	0.032
12:50	0.033
12:51	0.031
12:52	0.03
12:53	0.033
12:54	0.034
12:55	0.031
12:56	0.033
12:57	0.032
12:58	0.031
12:59	0.03
13:00	0.042
13:01	0.034
13:02	0.029

13:03	0.029
13:04	0.03
13:05	0.028
13:06	0.028
13:07	0.03
13:08	0.03
13:09	0.029
13:10	0.032
13:11	0.03
13:12	0.029
13:13	0.032
13:14	0.034
13:15	0.035
13:16	0.029
13:17	0.03
13:18	0.032
13:19	0.03
13:20	0.032
13:21	0.03
13:22	0.033
13:23	0.033
13:24	0.03
13:25	0.03
13:26	0.033
13:27	0.043
13:28	0.034
13:29	0.032
13:30	0.031
13:31	0.029
13:32	0.029
13:33	0.032
13:34	0.03
13:35	0.029
13:36	0.028
13:37	0.03
13:38	0.029
13:39	0.028
13:40	0.03
13:41	0.03
13:42	0.03
13:43	0.03
13:44	0.032
13:45	0.032
13:46	0.03

13:47	0.027
13:48	0.026
13:49	0.026
13:50	0.027
13:51	0.026
13:52	0.026
13:53	0.027
13:54	0.028
13:55	0.028
13:56	0.028
13:57	0.029
13:58	0.029
13:59	0.028
14:00	0.029
14:01	0.03
14:02	0.029
14:03	0.029
14:04	0.03
14:05	0.028
14:06	0.028
14:07	0.035
14:08	0.04
14:09	0.029
14:10	0.03
14:11	0.03
14:12	0.029
14:13	0.034
14:14	0.031
14:15	0.029
14:16	0.031
14:17	0.028
14:18	0.031
14:19	0.029
14:20	0.03
14:21	0.029
14:22	0.027
14:23	0.027
14:24	0.048
14:25	0.03
14:26	0.031
14:27	0.03
14:28	0.031
14:29	0.031
14:30	0.034

14:31	0.029
14:32	0.031
14:33	0.03
14:34	0.036
14:35	0.024
14:36	0.023
14:37	0.023
14:38	0.023
14:39	0.023
14:40	0.024
14:41	0.023
14:42	0.023
14:43	0.024
14:44	0.024
14:45	0.024
14:46	0.024
14:47	0.024
14:48	0.024
14:49	0.024
14:50	0.024
14:51	0.025
14:52	0.025
14:53	0.024
14:54	0.025
14:55	0.026
14:56	0.028
14:57	0.029
14:58	0.027
14:59	0.028
15:00	0.027
15:01	0.027
15:02	0.027
15:03	0.027
15:04	0.027
15:05	0.032
15:06	0.04
15:07	0.037
15:08	0.028
15:09	0.028
15:10	0.027
15:11	0.03
15:12	0.027
15:13	0.028
15:14	0.031

15:15	0.028
15:16	0.026
15:17	0.027
15:18	0.028
15:19	0.027
15:20	0.027
15:21	0.03
15:22	0.028
15:23	0.028
15:24	0.031
15:25	0.03
15:26	0.028
15:27	0.026
15:28	0.026
15:29	0.026
15:30	0.025
15:31	0.024
15:32	0.026
15:33	0.026
15:34	0.024
15:35	0.023
15:36	0.022
15:37	0.022
15:38	0.023
15:39	0.022
15:40	0.021
15:41	0.023
15:42	0.023
15:43	0.031
15:44	0.024
15:45	0.024
15:46	0.024
15:47	0.024
15:48	0.024
15:49	0.024
15:50	0.024
15:51	0.03
15:52	0.027
15:53	0.025
15:54	0.023
15:55	0.023
15:56	0.025
15:57	0.024
15:58	0.024

15:59	0.025
16:00	0.024
16:01	0.024
16:02	0.024
16:03	0.024
16:04	0.023
16:05	0.024
16:06	0.024
16:07	0.024
16:08	0.023
16:09	0.023
16:10	0.023
16:11	0.023
16:12	0.023
16:13	0.022
16:14	0.024
16:15	0.024
16:16	0.025
16:17	0.025
16:18	0.024
16:19	0.024
16:20	0.024
16:21	0.024
16:22	0.024
16:23	0.024
16:24	0.023
16:25	0.024
16:26	0.025
16:27	0.024
16:28	0.024
16:29	0.024
16:30	0.025
16:31	0.025
16:32	0.025
16:33	0.025
16:34	0.025
16:35	0.025
16:36	0.025
16:37	0.024
16:38	0.023
16:39	0.024
16:40	0.024
16:41	0.024
16:42	0.024

16:43	0.024
16:44	0.024
16:45	0.024
16:46	0.024
16:47	0.024
16:48	0.025
16:49	0.025
16:50	0.025
16:51	0.025
16:52	0.026
16:53	0.025
16:54	0.027
16:55	0.027
16:56	0.025
16:57	0.036
16:58	0.03
16:59	0.024
17:00	0.024
17:01	0.024
17:02	0.024
17:03	0.023
17:04	0.023
17:05	0.023
17:06	0.023
17:07	0.023
17:08	0.023
17:09	0.023
17:10	0.023
17:11	0.024
17:12	0.023
17:13	0.023
17:14	0.022
17:15	0.023
17:16	0.023
17:17	0.022
17:18	0.023
17:19	0.023
17:20	0.025
17:21	0.023
17:22	0.023
17:23	0.023
17:24	0.021
17:25	0.022
17:26	0.023

17:27	0.022
17:28	0.023
17:29	0.023
17:30	0.023
17:31	0.023
17:32	0.032
17:33	0.023
17:34	0.023
17:35	0.022
17:36	0.022
17:37	0.023
17:38	0.023
17:39	0.023
17:40	0.023
17:41	0.023
17:42	0.023
17:43	0.022
17:44	0.022
17:45	0.022
17:46	0.023
17:47	0.022
17:48	0.022
17:49	0.023
17:50	0.023
17:51	0.023
17:52	0.023
17:53	0.024
17:54	0.023
17:55	0.024
17:56	0.024
17:57	0.024
17:58	0.024

Device Serial No	Log Time	Log Type	Sensor 1 Type	Sensor 1 Serial Number	Sensor 1 Status	Sensor 1 Gas Reading
592-600871	3/28/2024 6:48	CONFIG	PID	SC23030408A8		
592-600871	3/28/2024 6:49	Readings	PID	SC23030408A8	Normal	0
592-600871	3/28/2024 6:50	Readings	PID	SC23030408A8	Normal	0
592-600871	3/28/2024 6:51	Readings	PID	SC23030408A8	Normal	0
592-600871	3/28/2024 6:52	Readings	PID	SC23030408A8	Normal	0
592-600871	3/28/2024 6:53	Readings	PID	SC23030408A8	Normal	0
592-600871	3/28/2024 6:54	Readings	PID	SC23030408A8	Normal	0
592-600871	3/28/2024 6:55	Readings	PID	SC23030408A8	Normal	0
592-600871	3/28/2024 6:56	Readings	PID	SC23030408A8	Normal	0
592-600871	3/28/2024 6:57	Readings	PID	SC23030408A8	Normal	0
592-600871	3/28/2024 6:58	Readings	PID	SC23030408A8	Normal	0
592-600871	3/28/2024 6:59	Readings	PID	SC23030408A8	Normal	0
592-600871	3/28/2024 7:00	Readings	PID	SC23030408A8	Normal	0
592-600871	3/28/2024 7:01	Readings	PID	SC23030408A8	Normal	0
592-600871	3/28/2024 7:02	Readings	PID	SC23030408A8	Normal	0
592-600871	3/28/2024 7:03	Readings	PID	SC23030408A8	Normal	0
592-600871	3/28/2024 7:04	Readings	PID	SC23030408A8	Normal	0
592-600871	3/28/2024 7:05	Readings	PID	SC23030408A8	Normal	0
592-600871	3/28/2024 7:06	Readings	PID	SC23030408A8	Normal	0
592-600871	3/28/2024 7:07	Readings	PID	SC23030408A8	Normal	0
592-600871	3/28/2024 7:08	Readings	PID	SC23030408A8	Normal	0
592-600871	3/28/2024 7:09	Readings	PID	SC23030408A8	Normal	0
592-600871	3/28/2024 7:10	Readings	PID	SC23030408A8	Normal	0
592-600871	3/28/2024 7:11	Readings	PID	SC23030408A8	Normal	0
592-600871	3/28/2024 7:12	Readings	PID	SC23030408A8	Normal	0
592-600871	3/28/2024 7:13	Readings	PID	SC23030408A8	Normal	0
592-600871	3/28/2024 7:14	Readings	PID	SC23030408A8	Normal	0
592-600871	3/28/2024 7:15	Readings	PID	SC23030408A8	Normal	0
592-600871	3/28/2024 7:16	Readings	PID	SC23030408A8	Normal	0
592-600871	3/28/2024 7:17	Readings	PID	SC23030408A8	Normal	0
592-600871	3/28/2024 7:18	Readings	PID	SC23030408A8	Normal	0
592-600871	3/28/2024 7:19	Readings	PID	SC23030408A8	Normal	0

592-600871	3/28/2024 13:56	Readings	PID	SC23030408A8	Normal	0
592-600871	3/28/2024 13:57	Readings	PID	SC23030408A8	Normal	0
592-600871	3/28/2024 13:58	Readings	PID	SC23030408A8	Normal	0
592-600871	3/28/2024 13:59	Readings	PID	SC23030408A8	Normal	0
592-600871	3/28/2024 14:00	Readings	PID	SC23030408A8	Normal	0
592-600871	3/28/2024 14:01	Readings	PID	SC23030408A8	Normal	0
592-600871	3/28/2024 14:02	Readings	PID	SC23030408A8	Normal	0
592-600871	3/28/2024 14:03	Readings	PID	SC23030408A8	Normal	0
592-600871	3/28/2024 14:04	Readings	PID	SC23030408A8	Normal	0
592-600871	3/28/2024 14:05	Readings	PID	SC23030408A8	Normal	0
592-600871	3/28/2024 14:06	Readings	PID	SC23030408A8	Normal	0.1
592-600871	3/28/2024 14:07	Readings	PID	SC23030408A8	Normal	0
592-600871	3/28/2024 14:08	Readings	PID	SC23030408A8	Normal	0
592-600871	3/28/2024 14:09	Readings	PID	SC23030408A8	Normal	0
592-600871	3/28/2024 14:10	Readings	PID	SC23030408A8	Normal	0
592-600871	3/28/2024 14:11	Readings	PID	SC23030408A8	Normal	0.1
592-600871	3/28/2024 14:12	Readings	PID	SC23030408A8	Normal	0.1
592-600871	3/28/2024 14:13	Readings	PID	SC23030408A8	Normal	0.1
592-600871	3/28/2024 14:14	Readings	PID	SC23030408A8	Normal	0.1
592-600871	3/28/2024 14:15	Readings	PID	SC23030408A8	Normal	0
592-600871	3/28/2024 14:16	Readings	PID	SC23030408A8	Normal	0
592-600871	3/28/2024 14:17	Readings	PID	SC23030408A8	Normal	0
592-600871	3/28/2024 14:18	Readings	PID	SC23030408A8	Normal	0
592-600871	3/28/2024 14:19	Readings	PID	SC23030408A8	Normal	0
592-600871	3/28/2024 14:20	Readings	PID	SC23030408A8	Normal	0
592-600871	3/28/2024 14:21	Readings	PID	SC23030408A8	Normal	0
592-600871	3/28/2024 14:22	Readings	PID	SC23030408A8	Normal	0
592-600871	3/28/2024 14:23	Readings	PID	SC23030408A8	Normal	0
592-600871	3/28/2024 14:24	Readings	PID	SC23030408A8	Normal	0
592-600871	3/28/2024 14:25	Readings	PID	SC23030408A8	Normal	0
592-600871	3/28/2024 14:26	Readings	PID	SC23030408A8	Normal	0
592-600871	3/28/2024 14:27	Readings	PID	SC23030408A8	Normal	0
592-600871	3/28/2024 14:28	Readings	PID	SC23030408A8	Normal	0

592-600871	3/28/2024 17:47	Readings	PID	SC23030408A8	Normal	0
592-600871	3/28/2024 17:48	Readings	PID	SC23030408A8	Normal	0
592-600871	3/28/2024 17:49	Readings	PID	SC23030408A8	Normal	0
592-600871	3/28/2024 17:50	Readings	PID	SC23030408A8	Normal	0
592-600871	3/28/2024 17:51	Readings	PID	SC23030408A8	Normal	0
592-600871	3/28/2024 17:52	Readings	PID	SC23030408A8	Normal	0
592-600871	3/28/2024 17:53	Readings	PID	SC23030408A8	Normal	0
592-600871	3/28/2024 17:54	Readings	PID	SC23030408A8	Normal	0
592-600871	3/28/2024 17:55	Readings	PID	SC23030408A8	Normal	0
592-600871	3/28/2024 17:56	Readings	PID	SC23030408A8	Normal	0
592-600871	3/28/2024 17:57	Readings	PID	SC23030408A8	Normal	0
592-600871	3/28/2024 17:58	Readings	PID	SC23030408A8	Normal	0
592-600871	3/28/2024 17:59	Readings	PID	SC23030408A8	Normal	0
592-600871	3/28/2024 18:00	Readings	PID	SC23030408A8	Normal	0
592-600871	3/28/2024 18:01	Readings	PID	SC23030408A8	Normal	0
592-600871	3/28/2024 18:02	Readings	PID	SC23030408A8	Normal	0
592-600871	3/28/2024 18:03	Readings	PID	SC23030408A8	Normal	0
592-600871	3/28/2024 18:04	Readings	PID	SC23030408A8	Normal	0
592-600871	3/28/2024 18:05	Readings	PID	SC23030408A8	Normal	0
592-600871	3/28/2024 18:06	Readings	PID	SC23030408A8	Normal	0
592-600871	3/28/2024 18:07	Readings	PID	SC23030408A8	Normal	0
592-600871	3/28/2024 18:08	Readings	PID	SC23030408A8	Normal	0
592-600871	3/28/2024 18:09	Readings	PID	SC23030408A8	Normal	0
592-600871	3/28/2024 18:10	Readings	PID	SC23030408A8	Normal	0
592-600871	3/28/2024 18:11	Readings	PID	SC23030408A8	Normal	0
592-600871	3/28/2024 18:12	Readings	PID	SC23030408A8	Normal	0
592-600871	3/28/2024 18:13	Readings	PID	SC23030408A8	Normal	0
592-600871	3/28/2024 18:14	Readings	PID	SC23030408A8	Normal	0
592-600871	3/28/2024 18:15	Readings	PID	SC23030408A8	Normal	0